

Congress Hears Benefits Of Gas Decontrol

WASHINGTON, DC—A Texas independent producer today told the U.S. Senate Energy and Natural Resources Committee that, "Natural gas consumers are paying dearly for the market distortions caused by the convoluted system of federal natural gas regulations, but prices will drop if controls are removed."

Independent Rex Fuller, Lubbock, testified on behalf of the 5400-member Texas Independent Producers and Royalty Owners Association in his capacity as chairman of the Association's National Energy Policy Committee.

The Senate Committee, Chairman by Senator James McClure, (R-ID), is considering the Administration plan for decontrol of natural gas, and variety of other proposals to remove price controls, freeze or roll back prices, or increase current controls.

Fuller said the present system of controls, enacted

in 1978 under the Carter Administration, was "formulated on the false premise that America was running out of natural gas." He blamed the complicated natural gas pricing system for disrupting and reducing the natural gas market and said that "the controls are preventing less expensive gas from reaching consumers."

"It is a situation which has made a shambles of the natural gas market. It has reduced the drilling for new natural gas in Texas," Fuller said, "and has set the stage for another artificial shortage of natural gas."

He explained that at least half of all the natural gas projected for use in 1986 must come from new wells to be drilled between now and 1986. "But they're not being drilled," he said, pointing out that since the first of the year the number of drillings rigs operating in Texas has been dropping by 25 rigs per

week, and that the national count is dropping by 80 rigs per week. He quoted the Texas Employment Commission, which said last week, that for every job lost in the Texas oil fields, five jobs are lost in the rest of the Texas economy. "Our state officials are concerned," Fuller told the Senators, "because this places an additional strain on our already-bankrupt unemployment compensation fund."

The TIPRO executive gave three reasons to explain why natural gas prices are rising even while demand is declining:

- (1) Government controls which ban the industrial use of natural gas, thereby reducing the market and causing residential consumers to pay transportation costs that we once paid largely by industrial users.
- (2) Depletion of reserves of old gas which are being

replaced by more expensive gas at about 10 percent per year.

(3) Importation of foreign gas from Canada, Mexico and Algeria, which command prices almost twice as high as the average prices allowed American producers.

Fuller said he agreed with Department of Energy

Secretary Hodel who has said no consumer of natural gas should be forced to purchase supplies at high prices when lower priced supplies are available. "There is a lot of inexpensive gas not going to market because Federal controls have distorted pipeline choices of what gas to deliver. The solutions we seek are in the best interest

of both producers and consumers," Fuller testified, "and we want comfortable consumers to produce for. If controls are properly lifted, prices will come down."

While he commanded the intent of the Administration's deregulation proposal, Fuller said that TIPRO gives it only qualified support because parts of the plan

tend to be "re-control" measures.

"The Administration's bill is designed to end control by January 1, 1986," he said, "and perhaps some complicated new regulation may be needed during the phase-out, but any attempt to extend that date would make the proposal unacceptable to TIPRO members."

Texas Crime Rate On The Rise In '82

AUSTIN—The Texas crime rate rose 4.2 per cent in 1982, according to DPS director Jim Adams. The rate was 6,297.5 major crimes for every 100,000 residents compared to 6,042.4 in 1981.

"This is not the most dramatic increase we've seen in recent years," Colonel Adams said. "But it does indicate that there can be no let up in law enforcement efforts to address this problem, especially in light of the serious concern by citizens for their safety and security of their property."

Adams said the total number of major index crimes reported in Texas last year was 962,260, an increase of 7.9 per cent compared to 1981.

Robbery led the four violent crime categories, registering a volume increase of 17.8 per cent in 1982. Aggravated assault cases were up 11.2 per cent, while murders increased by one per cent. A slight change was recorded in the number of rape cases.

"The murder rate, homicides keyed to population, actually registered a decline of 1.8 per cent," Adams pointed out.

In the property crime categories the number of theft cases was up 10.4 per cent, while motor vehicle theft and burglary increased by 4.6 per cent and 3.7 per cent respectively.

Adams said twenty-three per cent of the major crimes were cleared by arrests in 1982. Total arrests for all offenses excluding traffic law violations totaled 908,858, an increase of 9.6 per cent.

"Included in the total arrests are 112,407 for DWI, up 25.6 per cent compared to 1981," Adams said.

The estimated value of property stolen during the commission of all major crimes in 1982 totaled \$927 million with approximately \$194.7 million recovered.

Nine Texas police officers were killed in the line of duty by felonious action last year. Eight others died in duty-related accidents. A total of 3,728 officers were assaulted last year.

Arson cases reported to the DPS in 1982 totaled 8,201. Twenty per cent of the cases were cleared by arrests.

The crime statistics are compiled by the DPS Uniform Crime Reporting Bureau based on reports from 755 local law enforcement agencies.

- Statewide Totals:
- Murders: 1981-2,438; 1982-2,463
 - Rapes: 1981-6,816; 1982-6,814
 - Robberies: 1981-28,516; 1982-33,603
 - Aggravated Assaults: 1981-40,673; 1982-45,221
 - Burglaries: 1981-275,652; 1982-285,757
 - Larceny-Thefts: 1981-454,210; 1982-501,312
 - Motor Vehicle Thefts: 1981-83,244; 1982-87,090

Social Security Disability Benefits Under Discussion

People who are appealing the decision to stop their Social Security disability benefits can elect to have their benefits and Medicare protection continued until the appeal has been decided by an administrative law judge, Glyn Hammons, Social Security district manager in Abilene, said recently.

This is the result of a change in the law enacted on January 12. No benefits under this provision can be paid for months of February and no benefits can be paid for months beyond June 1984, even if the appeal has not been decided at that time.

Under the old law, disability benefits generally were continued only for 2 months after the month a decision was made that the person was no longer disabled, and benefits could not be resumed unless the person won an appeal.

The new law applies to cases in which a decision is made after January 12, 1983 and before October 1983 to end disability benefits. It also applies to cases in which a reconsideration decision or a hearing before an administrative law judge is still pending.

If You Had Your Prescriptions Filled At
GIBSON'S PHARMACY
Your Records & Files Are Now At
U-Save Pharmacy
Enjoy Our
 Drive In Window Service
 Convenient Call Ahead
 Good Parking
 Open 8-6 Weekdays
 8-1 Saturday
201 S. Daugherty
629-1166



Prescriptions filled Accurately

Eastland Business Services
 Complete Income Tax Service and Accounting
 Call 629-1061 or 629-1644

NEW HEARING AIDS SHOULD BE HEARD NOT SEEN.

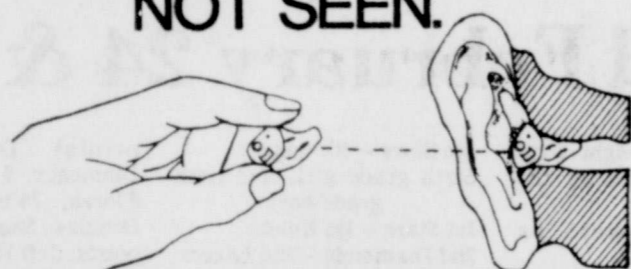

For the first time a hearing aid so small it can barely be seen, fits into the ear canal entirely. Almost anyone can use it for improved hearing, comfort and convenience. It is practically invisible. See

Clinton Hearing Aid Center
 114 W. 8th Street Cisco, Texas
 442-2168

Ken & Sue Grice Welcomes You Aboard
The Ancient Mariner
Seafood Restaurant & Steak House
 Ranger, Texas
 Hours Open Monday thru Friday 11 am to 9 pm
 Saturday 4 pm to 10 pm
 Sunday 11 am to 2 pm

Monday Nite Special Popcorn Shrimp \$4.95 All You Can Eat	Sunday Buffet Braised Short Ribs
Thursday Nite \$6.98 Including Salad Bar	Blue-water Cod Fish Chicken Fried Steak



Surprise Sale
25% to 38% off



Now 8.99 to 15.99
 Orig. \$14 to \$24. Spring is in the air! And we've got a great crop of bright ideas that start the season beautifully! Choose sporty styles that stroll through the park with ease. Or sophisticated separates that go to the office with style. In carefree fabrics like poly, poly/cotton, all-cotton and more. For juniors and misses' sizes.

Percentage off represents savings on original prices. Does not include entire stock. Intermediate markdowns may have been taken.

JCPenney VISA MasterCard

JCPenney
 Cisco, Texas

©1983 J. C. Penney Company, Inc.

County Commissioners Contribute Money To Standards Commission

The Eastland County Commissioners Court met in their regular meeting Monday and voted to contribute \$500 to the Texas Association of Counties's defense fund for the Texas Jail Standards Commission.

The Jail Standards Commission is being sued in a federal class-action suit that challenges legislation that created the commission and its authority to grant variances in jail standards.

County Judge Scott Bailey said the county has an interest in the class action suit's outcome because individual counties have been made parties to the suit, which represents as plaintiffs all Texas jail inmates.

The \$500 is the amount recommended for counties between 10,000 and 29,999 in population.

The court granted permission to Southwestern Gas Pipeline to cross county road 170 in Precinct 4 with a pipeline. Permission was also granted to another county road in two places in precinct 4 with a pipeline.

The court also granted District Clerk Mary Jane Rowch-Brown's request to purchase two IBM selectric typewriters from the Steven Company in Eastland for \$1170.00. The Steven Company is taking a trade in on two machines for \$260.00 plus a 10 percent discount to the county of \$79.50 leaves \$1170.00 as the total cost.

In other action the commission:

•Discussed and listened to

a progress report on the repairs being made to the inside of the courthouse and on the work being done on the sidewalks outside the buildings. Construction on the handicapped ramp on the East side of the building is expected to begin within the next few weeks.

•Listened to a report from County Judge Scott Bailey on a claim that the State of

Texas and Eastland County has against the Estate of R. L. Rowch, Deceased. Bailey said that he had contacted Attorney General Jim Mattox for assistance in the claim but had not received a response.

•Took no action on supplementary compensation for Appellate Court Members and a letter from Representative Jim Parker relating to

Jurisdiction of Constitutional County Court.

•Approved Precinct 1 Justice of the Peace Guy Lyerla to hire temporary office help while his clerk recovers from surgery.

•Approved the routine bills and accounts as presented.

The next commissioner's court meeting will be Monday March 28, 1983.

News From The Center

By Mae Green

During the month of February the weather was so pleasant that our residents got a chance to get out and commune with nature, and we thank God for that.

Our thanks and appreciation goes to all the visitors who are visiting our home from time to time. We look forward to seeing your smiling faces.

During the month of February, the W.M.U. women of Calvary Baptist Church came out to the Center and did mending for the residents. They also made bibs for our bed patients to wear during feeding.

We appreciate Patricia and Kathy Edwards for the program that presented to the residents. We also thank them for making the little scripture cards for the residents.

Our latest volunteer group is the Senior Citizen Rhythm Band, who comes to the Center every other Friday.

They will be playing Friday, March 18th, at 6:00 p.m. You are invited to come and hear this band.

Don't forget the Gospel Singers, headed up by Mr. Carlton Holder. If you want to hear some good singing, come out and enjoy.

Mr. Ray Anderson came and volunteered his services. He plays a mean guitar and is very good at classical music.

On February 17th, at 2:00 p.m., our birthday party was hosted by Mrs. Jerry Stevenson and the H.E.C.E. class of Cisco High. They baked and decorated cakes which they served along with punch to our residents. We thank Mrs. Stevenson and her class for taking time to care.

Our birthday honorees were: Lela McBeth, Edna Hightower, George Prestige and Ida Ballard.

The King and Queen Valentine was also crowned at the birthday party, they are Alton Ingram and Ola Bacon.

Ministers conducting ser-

vices at the Center on Sundays at 3:00 p.m. were Rev. Cliff Reneau, The Nazarene Church; Rev. John Clinton, First Evangelical Methodist Church; Rev. Ronnie Schakelford, Calvary Baptist; and Rev. Milo Steffen II, First Christian Church.

The residents look forward to these services.

If you are interested in making someone happy, come by the Center, we are always glad to see you.

NOTICE: Place a Four-Bit Classified Ad in the NEW Penny-Stretcher SUPER SHOPPER to be distributed early each month in Cisco, Eastland, Ranger and Rising Star Newspapers and mailed direct to some 7,000 additional homes surrounding Eastland County. Plan now to use this broad-range publication. Details: Cisco, 442-2244; Eastland, 629-1707; Ranger, 647-1101; Rising Star, 643-4141.

The Cisco Press

Thursday,
March 17, 1983

FOCUS

by D. J. HERDA
America's Best Read
Syndicated Photo
Columnist



Making the Wrong Time "Right"

They say there's a right time and a wrong time for everything. If that's true, it must apply to taking photographs.

But when is the right time...and when the wrong...for shooting?

Well, if you're taking outdoor photos, chances are the best time is before 10 a.m. and after 4 p.m. during the summer. That's because during these times, the sun is at a low enough angle to your subject to provide for some "modeling"—a type of light which produces both highlights and shadows and adds interest to whatever it is you're photographing.

Of course, shooting outside on a sunny day between the hours of 10 a.m. and 4 p.m. will give you highlights and shadows, too—but they're less likely to produce flattering results, especially if your subject is a person.

The reason is the high angle of light. When the sun is overhead, it casts very long, distracting, and unflattering shadows on vertical subjects—like people. Eyes become lost in deep, dark, ghoulish pools of shade. Noses throw long, annoying streaks of darkness across lips and chin. And if the subject happens to be wearing a hat! Well, you can just about forget those highlights.

Shooting mid-day is wrong for many non-human subjects, too. Choose a small, low-to-the-ground sub-

ject like a goldfinch feasting on the seeds from a thistle and you'll end up with a strongly lit subject with absolutely no shadows. That's because the sun and you are both working from the same relative angle—above the subject. In order to get any modeling at all from the scene, you'd have to position yourself lower than your subject. Even if you could get the shot without wrenching your back, it would look unnatural at best.

Shooting that same goldfinch when the sun is lower in the sky, though, will give you some very effective highlights and shadows and produce a much more effective shot.

The same is true when photographing nearly any vertical subject. If you shoot it while the sun is overhead, you'll have a well-lighted subject...but little or no modeling and interest. Picture a tree trunk or a long, thin blade of grass photographed in the mid-day sun. Your interest rating is likely to be zilch. Shoot that same scene when the sun is at a lower angle to vertical, though, and you'll get some marvelously dramatic effects.

And, if you happen to be using color film, you'll get a bonus from shooting other than at mid-day—a reddish cast to the light. The closer you are to daybreak or sunset, the more pronounced the color shift in the sunlight. The more pronounced the color shift, the more dramatic the shot. You get two pluses for the price of one shot—strong, dramatic sidelighting and more dramatic color.

Of course, there are times when the reddish cast of dusk is the last thing you want in a scene. Perhaps you're shooting a portrait that must show proper skin color. If that's the case, simply buy a color correction filter, slip it over your lens, and shoot. The filter will remove excessive red from the light, but you'll still have the benefits of good natural modeling.

Or you may choose to use electronic daylight fill flash held off to one side of the camera. The flash is color balanced to match the light at mid-day. Yet, holding it off to one side will assure you of getting the nice, dimensional effect you want from your lighting.



To get the most from natural-light photos, shoot when the sun is low in the sky—or use daylight full flash to soften harsh facial shadows.



The Spot Restaurant & Patsy's Donuts
600 E. 8th Cisco Closed All Day
Open 6 A.M. Monday
Breakfast & Lunch Specials
\$2.25 Daily \$3.50
Wed: Mexican Food Specials
\$3.50
Friday: Catfish Specials
\$4.00
11 a.m. to Closing

All Meat Is 100% Pure Beef,
No Soybean Additives.
Chicken Fried Steaks, and
Several Other Varieties of
Steaks. Hamburgers And
Other Varieties Of Sandwiches.
Mexican Food, Chicken,
Child's Plate, Homemade
Chili & Pies

How To... Mechanix Illustrated

By Dave Petzal
Editor

Check-Out and Tune-Up Your
Car's Air-Conditioner

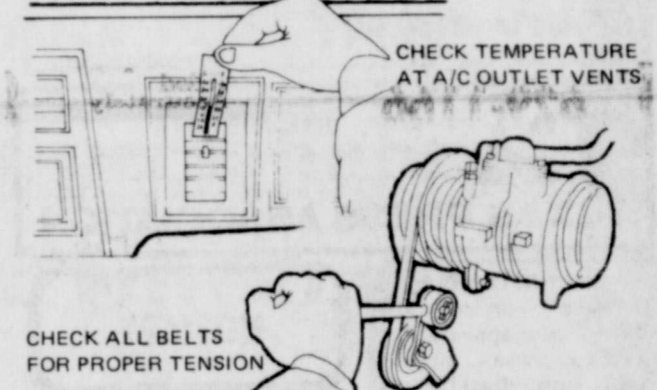

Your car's air-conditioner leaves that may have become wedged in. This improves airflow through the entire system.

Check the compressor belt and fan belt adjustments. If you can depress a belt more than 3/4-inch between pulleys, it should be tightened. Many A/C compressor belts are adjusted by moving idler pulleys. So, if there is no adjustment on the compressor bracket, look for the idler.

While you're at it, inspect the compressor bracket. All nuts and bolts should be tight and there should be no cracks in the bracket itself. Replace the bracket if necessary.

If you hear a constant hissing noise when you adjust the dashboard A/C control levers, remove the control panel and check the to remove any dirt and bug accumulations. Remove any vacuum harness for leaks.

DRINKING DRIVING DEATH

A Combination we CAN'T LIVE WITH!

A message from this newspaper and the Troopers of the Texas Department of Public Safety.

Capture Her Heart with a Gift Photo

Quality - Snapshots
Cameras & Supplies
Films-All sizes
And of Course
Fine Photography
Is Our Business.

COTTON'S STUDIO

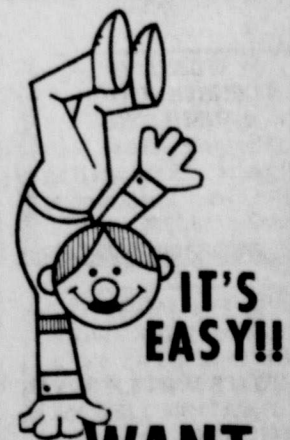

WANT ADS WORK!
IN THE
CISCO PRESS

KITE Flying Time is Here!

Reddy wants you to remember these simple rules for Safe and Enjoyable Kite flying

1. Always use wood and paper in your kite . . . not wire or anything metal.
2. Always use dry string . . . not wire or anything metallic.
3. Always fly your kite on days when there is no rain.
4. Always fly your kite far from electric power lines and remember these rules when flying your model airplane, too.
5. Always avoid busy streets and highways while flying your kite.
6. Always keep away from fallen wires.
7. Always fly your kite far from TV and radio antennas.
8. If your kite gets tangled in a power line, don't pull on the string or try to retrieve it.

Remember WTU supplies you with electric energy, but only YOU can use it Safely....

DRINKING DRIVING DEATH
A Combination we CAN'T LIVE WITH!
A message from this newspaper and the Troopers of the Texas Department of Public Safety.

Capture Her Heart with a Gift Photo

Quality - Snapshots
Cameras & Supplies
Films-All sizes
And of Course
Fine Photography
Is Our Business.

COTTON'S STUDIO

**WANT ADS WORK!
IN THE
CISCO PRESS**

YOU WON'T GO BROKE SHOPPING HERE!

Your advertising dollars spent with Eastland County Newspapers will be returned to you by increased sales in your business. We can help you get the word about your business out in any of four towns or in all four at almost the same time.



What's News?

Education: brings The joy of learning — a life-long experience

Education is a life-long process, not something which can be contained within the walls of any school, however distinguished it is as much a territory for adults as children — there is no time on courtesy. For the person who truly believes that she has nothing more to learn, because that person has ceased to grow.

People learn by a variety of methods. Book learning is one course, chief among them, as is the interchange of ideas and facts among people, teacher to pupil, pupil to teacher, mostly people learn by opening themselves to the world around them by allowing their senses to interpret the things they see, hear, touch, taste, and smell. It is not until they have had this experience that nature and art and education have to do anything to help.

Whether your interests lie in the sciences, the arts, or in the world that is around you, there is a way to keep your mind sharp and your spirit alive. There is nothing so small as a word worth learning, nothing so large as a word worth teaching.

Perfect picture

Capturing the spirit of a moment in photographs can be as easy as frolicking in the sun, where you follow a few simple tips on picture taking.

No matter how ideal the lighting and other conditions, ultimately the quality of your pictures depends on the way you handle your camera.

Although many of the new cameras are equipped with what appears to be a "super" viewfinder, the result of how you use the viewfinder is what counts.

One of the greatest advantages of an instant camera is that you can see your results immediately. You can tell right away when you take the time to compose a shot in the viewfinder or when you need to try again.

The new Kodamatic 9701.

Welcome to the wide open Museum home

Rough and rugged, always ready, the American cowboy is a "superhero" unique to American culture. With the wide open, western plains, his proving ground, he is renowned for his courage and fortitude in the face of danger.

To preserve the memory of these western champions of the past and honor the heroes

A student writes . . . and is answered with scholarships

LOS ANGELES — Parva believe it." Mary Ann Mastin, Executive Director of the Student Assistance Council, said that hundreds of students have received scholarships ranging from \$500 to \$10,000 a year through the Scholarship Search program.

Thousands of awards totaling \$250,000,000 computer information bank contain 250,000 donor awards, including privately-funded and government sources from foundations, trust funds, hospitals, religious, fraternal and social organizations, unions, associations, professional and civic groups, colleges and universities, and other donors.

She said, "Millions and millions of dollars of school aid have gone unclaimed and unused in the past 10 years, because the money was not claimed. Computers are essential to find the myriad of available scholarships.

Teaching a high school or senior with a scholarship would be virtually impossible, especially in dealing with hundreds of thousands of students each one very, very different.

She said the Council has aided more than 100,000 students in the last 12 years, by caring sources of college funds for information.

For information and assistance in tracking down money for college, write to: Student Assistance Council College Funds at their new address, 800 Hayler Street, Teeterboro, NJ 07068, enclosing \$1.00 to cover postage and handling.

"Cole wrote: And he was answered — good!" Mastin smiled.

Books for fall '82

brights to blend with sweater.

You'll also find the newest stripes, Fair Isle and jacquard sweater patterns in both acrylic and wool blends.

Different lengths in legwarmers are also at J.P. Penney.

The classic over-the-knee dance style is joined this season by a shorter version that slips at the knee and may be pulled over the top of your boots.



Your Business Anniversary, or any other special occasions observed at your business are news in your local newspaper. Let us know about your plans today, so we can tell everyone in Eastland County.

We can also help you with office supplies, personalized stationary and envelopes for your place of business.

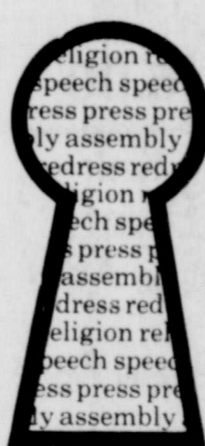

A free press: Your key to freedom.

For any of your office or business needs contact your local newspaper FIRST.

The Cisco Press
700 Conrad Hilton
Cisco, Texas
442-2244

Eastland Telegram
110 W. Commerce
Eastland, Texas
629-1707

Ranger Times
211 Elm
Ranger, Texas
647-1101

The Rising Star
Main Street
Rising Star, Texas
643-4141

County Lifestyle

THURSDAY, MARCH 17, 1983



Art Show Winners

Winners present at the annual Eastland County Art Association exhibit held March 12 are from l to r; Brian Blackman, Breckenridge, Elementary First Place; Lavene Stubblefield, Carbon, Second Place; Becky Hurst, Breckenridge, Honorable Mention and Letha Stafford, Cisco, Best Of Show.

Schools To Participate In Relays

The Annual Featherlite Relays high school track and field meet will be held Friday afternoon and night at Ranger Junior College, and it has drawn entries from 26 schools.

Field event finals will start at 2:30 p.m. at the college

track, with running preliminaries starting at 3 p.m. The running finals start at 7 p.m.

Schools entered in the boys division are Peaster, Seymour, Highland, Perrin, Graford, Gustine, Cranfills Gap, Tolar, Paint Creek, Goree, Gordon, Lueders-

Avoca, Ranger, Newcastle, Moran, Millsap, Godley, Rising Star, Eula and Eastland.

Competing in the girls division are Winters, Eastland, Strawn, Dublin, May and junior varsity teams from Merkel and Wylie, Peaster, Seymour, Highland, Perrin, Graford, Gustine, Goree, Lueders-Avoca, Gordon, Ranger, Newcastle, Moran, Millsap and Eula.

Shelton McCallie of May, the girls Class A state champion in the two-mile and she's one

of the top distance runners in the state, regardless of class.

WFAA Radio Features Correspondent Bill Latch

Local people listening to Metro-Plex Radio Station W.F.A.A. on March 11 a little after 11:00 a.m. were interested in hearing a lengthy News Report from Thailand by Special N.B.C. correspondent William (Bill) Latch.

Latch is the son of Bill Latch, a geologist of Durango, Colorado, and the grandson of the late William Z. and Amanda Latch of Cisco. Latch has two aunts in Cisco - Annie Rendall and

Lela Lloyd, and other relatives in the area.

Bill Latch was born in Abilene in 1951, and grew up in Colorado. He graduated from Colorado A and M University, Ft. Collins. He went to Thailand about nine years ago, and taught English at the University of Bangkok.

At this time he is a full-time Correspondent for N.B.C., and turns in live network reports.

Eastland Memorial Hospital

Sherry A. Steel
Eva M. Mealar
Ruby Moore
Vertie Harp

Jessie Weems
Mack Stubblefield
D.B. Crawley
Lois Mezell
Betty Sue Henderson
Charley Veale
Ethel Rowch
Paula Elliott
Betty Hart
R.V. Lewis
Dale Murdock
James Murray
Oscar Schaefer
Opal Morris
Horace Pogue
Laverne Allgood

Ranger General Hospital

Linda Glover and Baby Boy
Elizabeth Stroud
Vergie Jones
Marvin Sides
Flora Jolly
Jesse Phelps
George Guydis

Graham Memorial Hospital

Merle Henry
S.L. Boatman
Myrtice Berg
Buford Ingram
Homer Claborn
Althea Kizer
Loyd Jackson
Inez Ingram
Sybil Kizer
Willie Norton.

Word Of God

Prophecy
[Old Testament]
But thou, Bethlehem Ephratah, though thou be little among the thousands of Judah, yet out of thee shall he come forth unto me that is to be ruler in Israel: whose goings forth have been from of old, from everlasting.

Micah 5:2

Sign Language Classes To Begin March 16

East End Educational Co-op will hold sign language classes in the Texas Electric Reddy Room, starting March 16.

These classes will be held every Wednesday evening for 8 weeks. Classes will be

from 4 p.m. till 6 p.m.

There is no charge for these classes and anyone interested is invited to attend.

For further information contact East End Educational Co-op in Gorman at 734-2020.

(Staff Photo)

CLIP & SAVE

ROFFLER Lobo & J.R.'s
Family Hair Care

Spring Fashions
NEW SOFTER LOOK
CREATED BY A PERFECT
BLEND OF RAZOR &
SHEAR CUTS
CAN BE WORN WITH WET
LOOK OR
DRY STYLED

FREE
Purse Size
5 Piece
Cosmetic
Brush Kits
With Ad Copy
And Purchase
of Perm

Coupon Valid Thru April 2

Lobo & J.R.'s
"For Cut & Style You Keep"

709 Conrad Hilton Ave. Cisco 442-9979

WANT ADS
bring
Vacation
Money

Presenting
ALL FALL
& WINTER
MERCHANDISE
\$5 - \$25
David & Quetta's
Interstate 20 629-8030

Fall And
Winter Shoes \$12 to \$20

Fall And
Winter Bags and Boots 60% off

MY SHOE SHOPPE
J-20 (next to Best Western) 629-2172

Golden Destiny
Miles West 80
Open Mon.-Fri. 9 to 5
629-8492 629-8494

All Breeds
Bathing,
Clipping,
Grooming.

Specializing in Poodles
Operated By Lorraine Lester
IC

the Warehouse
60% off All Fall & Winter Merchandise
25% off Children's Spring & Summer
Clothes Sizes 2T-14
New Arrivals of Good Lad & Popsicle Play Wear
Hey Gals O P Tee Shirts Are Here!
Don't forget we also have Mexican Dresses.

Bring this coupon in with you for a 20% discount

COUPON
This Coupon Good For
20% off Any Jr. or Misses
Spring Purchase

Good Through March 19

800 North Seaman • Eastland, Texas
Telephone 629-8141

Make Sunday Special At The

Kiva inn

Enjoy our Sunday Brunch in the Library Restaurant at the Kiva

from 11:00 am - 2:00 pm. Choose from a selection of breakfast or luncheon items, and have fresh squeezed orange juice with your meal. To compliment your meal there is baked bread and muffins, danish or sweet rolls and an exquisite dessert table. Complimentary champagne and wine served after twelve noon. Have brunch at the Kiva on Sunday and we will make you feel special.

ABILENE TEXAS HWY 80 WEST
915-695-2150
For Reservations Call 1-800-592-4466
5402 S. First Street

SUNDAY DINNER
CAPETERIA STYLE
PIZZA HOUSE
RESTAURANT

Choose from:
2 meats, 4 vegetables
Salad and Dessert
Tea or Coffee
\$3.95 for Adults
Children's portions \$2.50
Menu for 3-13-83
Roast Beef or Ham
Potatoes, Green Beans,
Sweet Peas or Corn

11:00 AM. - 2:00 P.M.
Lunches Only!
115 S. Lamar Eastland
629-8838 629-8731

HEIDENHEIMER'S

STEP AROUND SPRING

SHOE SALE

Ankle Wraps
Red or Beige
\$12⁹⁹

Summer Flats
Wine, Navy, Brandy or White
\$9⁹⁹

Medium Heel Sandal
White or Camel
\$24⁹⁹

Still Have Some Flat Pumps
Black, Maroon, Navy or Tan
\$10⁸⁸ or \$12⁸⁸

HEIDENHEIMER'S
Your Family Western Store in Cisco

THURSDAY, MARCH 17, 1983

RRC Adopts Rules To Protect Gas Users

AUSTIN--Protection for natural gas customers who are ill and can't pay bills, and requirements for advising customers of their rights in billing disputes were among several rule changes adopted by the Railroad Commission this week.

The changes, which are now a part of the quality of service rules for gas utilities developed by the Commission's Gas Utilities Division, were published for public comment in December. Three of the changes were put into effect on an emergency basis at that time.

Changes in effect since December and now made

permanent include a requirement that gas utilities give customers an information packet when service begins telling them of their rights, how to resolve billing disputes with the company, under what circumstances services can be terminated, and how to contact the appropriate regulatory authority in disputed cases. The packets must also be printed in both English and Spanish and customers must be notified at least once a year that they are available.

Customers must have five working days notice before service is terminated and the notice of termination must have "termination" or similar language prominently printed on it.

Other safeguards contained in the new rules protect customers who are sick and in danger of gas cutoff due to bill problems. If a customer is seriously ill and has dif-

ficulty paying a gas bill, the customer may provide a statement to a physician to the gas utility and the utility may not cut off service for at least 20 days thereafter. The customer has 5 days from the date the bill becomes delinquent to file the statement with the utility.

The rules require utilities to state in the termination notice itself that customers with health or other emergencies may contact the utility to get information about relief available.

There is no limit to the number of times a year an ill customer can obtain bill payment relief through a physician's letter.

Customers also have added rights in billing disputes

under the new quality of service rules. If a customer and a utility can't reach agreement over a bill, the utility must inform the customer of his or her opportunity for review of the case by the appropriate regulatory authority, either the city or the Railroad Commission.

The customer must notify the utility promptly of any disagreement over the bill and once that is done, the customer is required to pay only that portion of the bill which equals his or her monthly average bill until the dispute is resolved.

Comments from Consumers Union and several utility companies were incorporated into the rules approved by the Commission.

Abilene National Bank To Westwind Explor. Inc. Asgn OGL
Rita Moore Bidgood by Exec. To Harvey Prod. Co. OGML
Weldon E. Baker & Wife To Western Prod. Co. OGML
Kris Brown To Brad Stephenson Asgn ORR
M.H. Bashaam To Great West Energy Inc. OGML
J. Oliver Bier To Pete O. Johnson Asgn
Bobby F. Baggett & Wife To Northern Gas Prod. Co. Esmt
Mary Jane Rowch Brown, Rec'r To Cordova Resources, Inc. Certified Copy OGL
Marguerite W. Chandler To Sun Exp. & Prod. Co. OGML
Clyde Petro. Fin. Ltd. & Others To The Public Pooling Agreement
Clyde Petro. Fin. Ltd. & Others To The Public Pooling Agreement
Caddo Creek Corp. To Robert Gregory Pitzer Asgn ORR
Chase Oil & Gas Co. To C. Douglas Justice Inc. Asgn OGL
Eita Speer Cawley To Great West Energy Inc. Amend. OGL
Mary Carr To Great West Energy OGL
Agnes Mary Cartwright To Pete O. Johnson Asgn
O'Donohoe Crutcher To Karl Milstead & others Asgn OGL
Frances Elizabeth Siddons Duffy To Great West Energy Inc. OGML
Dallas Sunbelt Energy, Inc. To Jordan & McCollum Inc. Asgn OGML
Cleburn J. Dawkins To Northern Gas Prod. Co. Esmt
Golda Dodd & others To Sam Barnett OGML
Energich Explor. Inc. To Harvey Prod. Co. OGL
Eastland Natl Bank To Center Point Enterprises, Inc. Par. Rel. Deed of Trust
L.D. Frank To Sun-Key Oil Co. Inc. OGML
Firebaugh Oil Co. Inc. To Othell W. Reeves Asgn ORR
Geo. S. Gallarath & others To Harvey Prod. Co. Asgn OGL
J.E. Gardner To Charles Owens Asgn OGL
Mrs. Frances Grebe To Caddo Creek Corp. OGML
O.H. Gusman To Caddo Creek Corp. OGML
Floyd J. Gilbert To Great West Energy Inc. OGML
Great West Energy Inc. To Great West Explor. Inc. Asgn ORR
Leonard G. Garcia To Sun Exp. & Prod. Co. Asgn OGL
Jackie Hornsby & Others To Harvey Prod. Co. OGML
S.G. Hill & Wife To Terzona Corp. OGML
Vernon G. Hill & Wife To Christie Co. Inc. OGML
RUBY Catherine Henderson To Sun Exp. & Prod. Co. OGML
Jason Hall & Others by Guard To Earl A. Rogers & others OGML
Hal S. Holden To Henry Cole Asgn OGL
Hal S. Holden To Gordon Moore Asgn OGL
Melvin Horn To Caddo Creek Corp. OGML
Marcie Joe Hyatt To Great West Energy Inc. OGML
Judson Lynn Hyatt To Great West Energy Inc. OGML
N. Michael Hornsby To Great West Energy Inc. OGML
Mrs. C.H. Hornsby & Others To Great West Energy Inc. OGML
Lucille Clark Hagler To Great West Energy Inc. OGML
Charles H. Hornsby Jr. To Great West Energy Inc. OGML
Marcie Hyatt To Great West Energy Inc. OGML
James Hyatt To Great West Energy Inc. OGML
Faye Hyatt To Great West Energy Inc. OGL
Sylvia L. Jervis To Sun Exp. & Prod. Co. OGML
Lloyd H. Jones To Great West Energy Inc. OGML
Jerry J. Jones To Great West Energy Inc. OGML

Eita Speer Jennings To Great West Energy Inc. Amend. OGL
Dorothy Jacoby To Great West Energy Inc. OGL
Doyle Lee Jobe To Northern Gas Prod. Co. Esmt
Katlaco Operating Co. Inc. To Swann Oil Inc. Asgn OGL
Robert A. Lambert 80-C Prog. To Joseph P. Hammond Asgn
Robert A. Lambert 80-C Prog. To Jerry Nickell Asgn
Dixie Long, Rec. 30.417 To Sun Exp. & Prod. Co. OGML
Charles Russell Merrill To Sun Exp. & Prod. Co. OGML
Merriman Cemetery Assn. To Sun Exp. & Prod. Co. OGML
Moki Oil Co. Inc. To J.W. Heginbotham Asgn OGL
Moks Oil Co. Inc. To G.R. Hart Asgn ORR
Nellie M. Moore To Great West Energy Inc. OGML
Jackie T. Matthews To Great West Energy Inc. OGML
Lois Hyatt Marton To Great West Energy Inc. OGML
J. Sylvester Mullen, Jr. To Pete O. Johnson Asgn
Mabel McCain & Others To Harmel and Schaaf OGL
Ruth Speer Owen To Great West Energy Inc. Amend. OGL
Frances Fieda Osborne To Pete O. Johnson Asgn
Palo Petroleum Inc. & others To Enclosure, Inc. & Others Stip. Int.
Petro Diversified Serv. Inc. To Leaseback Ass. I Ltd. Asgn OGL
Parks 1980-A Drig. Prog. To Dan Peters Asgn OGL
Donald A. Parks To Dan Peters Asgn OGL
Mildred D. Parker To Dan Peters Asgn OGL
Charles J. Parker To Dan Peters Asgn OGL
Petro Diversified Serv. Inc. To Bryon William Hatchett Asgn ORR
Petro Diversified Serv. To B.G. Hatchett Asgn ORR
Judy Jones Parrish To Great West Energy Inc. OGML
James W. Ratliff & Wife To Sun Exp. & Prod. Co. OGML
Samuel Lyle Rankin To Caddo Creek Corp. OGML
Linda Reiml To Great West Energy Inc. OGML
Rocky Mountain Res. Inc. To Rocky Mountains Resources Prop. Inc. Asgn Agree.
Alton L. Rogers To Northern Gas Prod. Co. Esmt
Robert Lee Rush To Alan Wayne Balser OGML
Stanley N. Sorenson To Penn Petro. Inc. OGML
Dr. Eugene P. Schoch, Jr. To Sun Exp. & Prod. Co. OGML
Southeastern Res. Corp. To Sharon Elton & Others Asgn ORR

Brad Stephenson To Wayne Brown Oper. Co. Asgn OGL
Brad Stephenson To Kris Brown Asgn ORR
Southeastern Res. Corp. To Claude E. Crider Asgn OGL
Southeastern Res. Corp. To Dan Flourney Asgn OGL
Southeastern Res. Corp. To Hargoro, Inc. Asgn OGL
Southeastern Res. Corp. To Kelly Investments Asgn OGL
Southeastern Res. Corp. To H.W. McCormick Asgn OGL
J. Southeastern Res. Corp. To Dee S. Osborne Asgn OGL
Southeastern Res. Corp. To Unigate Explor. Ltd. Asgn OGL
Betty Sandel To Great West Energy Inc. OGML
Ruth Speer To Great West Energy Inc. Amend. OGL
Narrel Speer Smith To Great West Energy Inc. Amend. OGL
Gene M. Snow To Ray Richey & Co. Inc. Asgn
Turner, Inc. To Sun Exp. & Prod. Co. OGML
Tri-County Oil Corp. To Halliburton Co. MML Afid
Lodene Thompson To Caddo Creek Corp. OGML
Sallie Tate To Great West Energy Inc. OGML
Majorie Vest To Caddo Creek Corp. OGML
Texas Wagstaff To Sun Exp. & Prod. Co. OGML
D.D. Williams To David M. Williams Asgn ORR
Western Hills Oil & Gas To Jimmy Jordan Asgn OGL
Western Hills Oil & Gas To Joseph S. Sams dba Asgn OGL

Western Hills Oil & Gas To C. David Meadows Asgn OGL
Western Hills Oil & Gas To Lorraine L. Tidwell Asgn OGL
Western Hills Oil & Gas Monte Allen Asgn OGL
Western Hills Oil & Gas To E. Linn Garney Asgn OGL
Western Hills Oil & Gas To Charles Wolf Asgn OGL
Western Hills Oil & Gas To Helen Pappas Asgn OGL
Western Hills Oil & Gas To Kent Bolding Asgn OGL
Western Hills Oil & Gas To Richard L. Pratt Asgn OGL
Francis Durwood Webb Sr. & Wife To Great West Energy Inc. OGL
Wills Enterprises, Inc. To Paul T. Lawlis Asgn OGL
Wills Enterprises, Inc. To Billy F. Turney & Others Asgn OGL
Johnnie Woods Ind. & Others To Northern Gas Products Co. Esmt
Mary Younts To Caddo Creek Corp. OGML
Eloise Zuspahn, Recr. No. 30.416 To Sun Exp. & Prod. Co. OGML
Mertha L. Anderson To Vaughn D. Matney OGML
Marvin A. Agnew & Others To Harvey Prod. Co. OGML
Luther M. Abel by trustee To Ridge Oil Co. OGML
AWS Petroleum To Clifton Thomas & others Asgn OGL
AWM Operating Inc. To Alton W. Smith Asgn OGL
Harrell L. Bihartz, trustee To Lyman Emerson Bihartz & others Asgn ORR
Joy Bihartz, Ranger Field Trust To Joy Bihartz Couch Asgn ORR

Snow Oil Plaza
Pipe & Supply
Drilling Corp.
Well Service
Petroleum Land Leasing
Terry Patty
Call (817) 629-8521
Linda Nelson
Res. (817) 629-8123

FOR LEASE 80-plus acres in best location in Eastland County to firm ready to DRILL
Section 51, Block 3, H&TC
Call 817-629-1707
Write Box 29
Eastland, Tx. 76448

Snow Oil Files To Drill Wildcats

Snow Oil Co. of Ft. Worth has filed for permit to drill two 4,000-foot wildcats for oil or gas, five miles northwest of Eastland in Eastland County's H&TC RR Co. Survey, Sec. 34, Blk. 4. The explorers will be known as the No. 2 and No. 3 Monroe Walker. The operator has 160-acres under lease.

Location has also been staked by Snow Oil Co. for a 2,000-foot Eastland County wildcat. The explorer well will be known as the No. 2 Van Zandt-East. It is in a 182-acre lease in the C. Messer Survey, A-372, five miles southeast of Eastland. It is aimed at either oil or gas production.

Ft. Worth-based Richey Inc. has filed for permit to drill the No. 1 Frost-Johnson and the No. 1 J.M. Osborn, two wildcats to be located five miles northwest of

Eastland. With respective projected depths of 4,300 and 4,200 feet, the wells are in a 40-acre lease in Eastland County's H&TC RR Survey. The Frost-Johnson well is in the A-216 while the J.M. Osborn is in the A-837 of the lease.

A 3,690-foot developmental well is planned by Sun Exploration & Production Co. of Abilene at a drillsite eight miles northeast of Eastland, Eastland County. The location is in a 1,362-acre unit in the M. Fury Survey, A-128. Well's designation is the No. 25 Ranger/McCleskey Sand/Field Unit. It is in the Ranger Field.

Four wildcats for oil are scheduled for spudding eight miles south of Cisco by Starr Operating Inc. of Eastland. The wells will be known as the No. 2 D.D. Jackson-40, No. 4 Othell W. Reeves, and the No. 1 Donald T. Shepard, with projected total depths of 1,500 feet. The Jackson-40 and Reeves wells will be located in respective 40-acre and 80-acre leases of Eastland County's H&TC RR Co. Survey, Sec. 99 Blk. 3. The Shepard well is to be located in a 64-acre lease of the H&TC RR Co. Survey, Sec. 94, Blk. 3.

Charles H. Hornsby Jr. To Great West Energy Inc. OGML
Marcie Hyatt To Great West Energy Inc. OGML
James Hyatt To Great West Energy Inc. OGML
Faye Hyatt To Great West Energy Inc. OGL
Sylvia L. Jervis To Sun Exp. & Prod. Co. OGML
Lloyd H. Jones To Great West Energy Inc. OGML
Jerry J. Jones To Great West Energy Inc. OGML

S & S DRILLING CO.
OIL & GAS
Route 4
CISCO, TEXAS 76437
BILL GARY 442-3048
LEE STARR 442-3226

EASTLAND DRILLING INC.
817/629-8512
24 Hour Number
3 Rotary Rigs
Drilling depth from 1500' to 6000'.
All Rigs Radio Equipped with 24 hr. answering service plus phone patch.
Gary Snapp, Vice President & Operations Mgr.
Res. Phone 817/647-3416
23 Yrs. Oilfield Experience

ACE WELL SERVICE INC.
Dale Jones
Swabbing
Roustabout Crews
Workovers
Rods & Tubing
Fully Insured For Customers Protection
Radio Equipped
Call Day Or Night
559-5439

CREAGH ELECTRIC HOLE DIGGING SERVICE
216 WEST WILLIAMS
BRECKENRIDGE, TEXAS 76024
WELL SAFETY ANCHORING
\$350.00 PER WELL PLUS TRAVEL TIME
817/559-2220
Holes For Gate Posts, Fence Posts, Pier Holes Or Any Installation

XERXES
Fiberglass Oilfield Tanks and Gunbarrel Separators
1400 W. Overmans Trail
Abilene, Texas 79601
1-800-592-4459
915-673-8238
WATS 1-800-592-4459
Bus 915-673-8238
Res 915-695-4623

We Invest In Oil And Gas Exploration
We own a top quality shallow drilling rig and we will invest in each well that we drill... Mobile Phone Equipped... Any dept to 3,000 feet... Quality Crew...
Offices in Fort Worth, Cisco, Yard in Eastland
Also Contract Drilling For Information Call:
Alan Drilling Company
P.O. Box 80222
Fort Worth, Tx. 76180
Telephone 817/571-5998

Many Good And Sincere Individuals
...give little thought to the question of values when we should measure them in terms of personal worth in everything he buys, enjoys or does. For example, some folks will buy real estate without any kind of evidence of title disregarding the fact that the principal value of the purchase is in the title, not in the land itself or the improvements thereon. This kind of thinking costs property owners thousands of dollars annually which could be saved and a part of the savings wisely spent for an abstract of title or title insurance.
Eastland County Abstract Company
Pat and Annelle Miller 629-1077

Welding
Oilfield-Commercial-Residential
Gary Lindsey
629-2213
If no answer call: 647-1485
4 S. Hillcrest
Eastland

Complete Drilling Services
OTIS DRILLING INC.
303 S. Madera 817/629-2040
Gene Clift
Vice-President & Drilling Superintendent
24 Hour Service
Drill From 2500 ft. to 6500 ft.
Well Maintained Rigs Radio Controlled
Reliable Experienced Crews
817/629-8162 Unit 9862
Many Satisfied Customers

Texas Has Growing Need For Child Care Centers

COLLEGE STATION-- "The need for child day-care centers in Texas is greater now than ever," says Delores Stegelin, a family life education specialist with the Texas Agricultural Extension Service, Texas A&M

University System. Texas has over 900,000 children from infants through age 14 whose mothers work. Yet in 96 Texas counties, state-regulated day-care centers are available for fewer than

100 children. "The greatest concern of most parents is how to find a quality day-care center for their children" says Stegelin. A safe environment and appropriate equipment are

obvious necessities for any day-care center. The center should display a sign indicating that it has passed state and local licensing standards, which insure a safe building and equipment. In addition, Stegelin ad-

vises parents to check the amount of space available per child. A quality center will contain 40-50 square feet of indoor space, and 100 square feet of outdoor space for each child.

Day-care facilities should include a cot and a private place to nap for each child, as well as child-sized furniture and bathroom equipment. The center should also provide nourishing lunches and frequent nourishing snacks for the children.

"But the most important sign of a quality day-care center is the staff," states

Stegelin. Two or three adults should be available to care for each group of eight to ten children.

According to Stegelin, a philosophy of parent involvement is an important indicator of staff quality. The day care director and teachers should want parents to be a part of the daily routine and learning activities.

Most successful day-care directors will welcome parents into their centers, and will be eager to answer questions and discuss their

concerns says Stegelin. "Visit several day-care centers to observe the daily routine before making a choice," advises Stegelin. Parents should look for a cheerful atmosphere, where children enjoy their daily routine and smiles are typical.

Parents who place importance on quality day-care

may have to pay more for nutritional meals and snacks, well-trained teachers, and spacious, clean facilities and equipment, notes Stegelin.

"A quality day-care center can provide rich learning experiences for children, but it's up to parents to make sure their children receive that kind of care," she adds.

People Encouraged By Weight Tables

COLLEGE STATION-- New height-weight tables recently released by the insurance industry may encourage people to be more realistic about their weight. "Too many women look to fashion models for examples of the ideal weight, and this simply contributes to unrealistic weight goals and

fad dieting," says Dr. Dymple Cooksey, a foods and nutrition specialist with the Texas Agricultural Extension Service, Texas A&M University System.

The new weight tables show a five to seven percent weight increase in most height categories.

"But people should be less

concerned about how much they weigh, and more concerned about how much fat they have," states Cooksey.

According to Cooksey, the problem is one of distinguishing "overweight" from "overfat." Overweight can result from many different factors, such as body frame, musculature, or fluid retention, and is not necessarily bad.

Overfat is purely the accumulation of excess fat, which has been linked to heart disease and other risk factors. It is not always easy to tell the difference, particularly when a person is not too much overweight, says Cooksey.

A height-weight table won't tell people how much fat they have either, she adds. That is why a person should consult with a doctor before beginning a weight loss plan.

The new weight tables are based on insurance records and published by the Metropolitan Life Insurance Co. of New York. They indicate the weight ranges at which people of various heights and builds will be statistically at less risk of premature death.

Cooksey predicts that the tables will be widely circulated in diet books, publications and commercial diet programs as appropriate weight goals for the general public.

"However, most educational programs such as ours will continue to stress good nutrition as a means of weight control rather than achieving the weights found in these tables," says Cooksey. Extension Service nutrition and weight control programs serve over adults and youth each year.

Lone Star Title & Abstract Co.
Joe B. Koonce, Mgr.
101 W. Main
Eastland, Texas 76448
(817) 629-2683

HARVEY'S APPLIANCE SERVICE
12 YRS. EXPERIENCE
ALL MAJOR BRANDS
We Buy Used Appliances
442-4947
OR
442-3358
HARVEY G. HENSON "Appliance Service Is My Business, Not A Sideline"
OWNER

BOYD CARPETS
FLOOR COVERING SPECIALIST
CARPET CLEANING

Special ANSO 4 Nylon Carpet \$1.95 installed w/pad
Boyd Carpets
● In business since 1970
● Free estimates, no mileage fees
● New, enlarged showroom with name brand carpets and linoleum
● Large selection in stock
● Carpet cleaning services available
"We specialize in installation—We stand behind what we sell"
Boyd Carpets
1100 W. Central Comanche 915/356-3613

YORK Heating and Air Conditioning
The York heat pump gives you a cool deal.
● Year-round heating and cooling
● Computer-controlled for maximum efficiency
● All coils have quality copper tubing
● Free estimates on installation
● Units qualify for electric company rebates
We're your York dealer—a specialist in design, installation and service.
J & J Air Conditioning
629-2251

How To

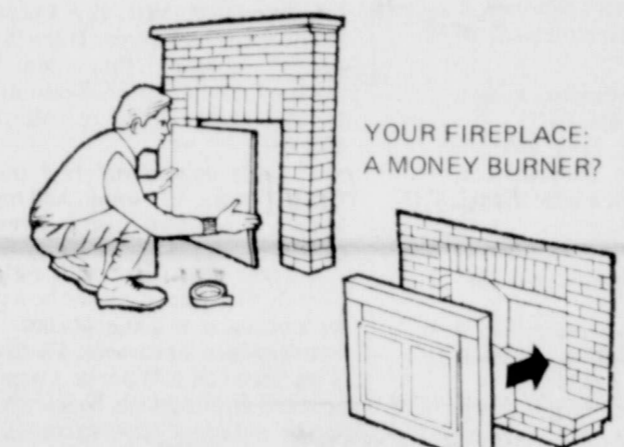

Fireplaces are quaint, picturesque openings in your house...through which huge quantities of heat are sucked up to warm the great outdoors. Sad but true, the Santa Claus entrance to your house is a bottomless pit into which you could be dumping money.

Well, anytime is a good time for a simple weekend project to do something about sealing your fireplace. It will save you money during the next cold weather period.

Continuing articles on energy conservation in *Mechanix Illustrated* note some handsome and economical solutions to fireplace heat loss. You can buy air-tight doors to do the job. Or, a new wrinkle is the pre-fab modular slip-in unit which not only prevents house heat from escaping, but also acts as an independent heat source.

Many packages are available. Less handsome but certainly more economical are the embossed or printed sheets of insulation board which you can cut to size and affix with double-sided tape to your fireplace opening. An even more economical solution is to cut heavy cardboard, insulation board or poly film to fit and tape it over the opening with masking tape.

If you plan and act now, you can make sure your money will not be going up the chimney during the next cold period.

PRACTICE POISON PREVENTION Save Lives

R&R Carpet Cleaning
Randall Rogers, Owner
FOR FREE ESTIMATE
Call 629-1121
Over 5 years service in this area.

Town & Country REAL ESTATE
BARBARA LOVE, INC. HIGHWAY 80 EAST EASTLAND, TEXAS 76448
629-8391 629-1725
EASTLAND
NEAR SCHOOLS-4 bdr. 1 1/2 baths on 2 lots. E1
NEW BRICK 3 bdr. 2 baths, fireplace, wet bar. E2
ASSUMABLE LOAN, Large 3 bdr., 2 baths. E3
NICE BRICK - 3 bdr., 2 bath home. E4
OLDER DUPLEX-Many r SOLD ties-Reasonable. E5
CHARMING 2 STORY 4 bdr. beautifully decorated. E6
NEAT, 3 bdr., cent. H/A storage bldg. fenced yd. E7
FOR STARTERS, 2 bdr., with garage, corner lot. E9
SPECIAL PRICE, frame 3 bdr., 2 baths, den. E11
NEW 3 BDR., 2 bath home, exclusive area. E12
FAMILY ROOM, fireplace, 2 bdr. 1 bath brick. E13
TASTEFULLY REMODELED 4 bdr. 3 bath. extras. E14
BUILT MINDED - SOLD equity & assume FHA loan.
MUST SELL 3 bdr., frame home close to schools. E15
LARGE BRICK 3 bdr., 2 lots, landscaped, fenced. E16
REMODELED frame 3 bdr., central heat. Neat. E8
NEW HOMES UNDER CONSTRUCTION, Call for details.
GORMAN
MOBILE HOME, 3 lots, 3 bdr., 2 bath. G1
MUST SELL large home, garden spot, cellar. G2
OTHER
COZY BUNGALOW-two br. on corner lot. Cisco. O2
CISCO, partially remodeled 3 bdr. 1 bath. O4
RISING STAR, 1900's home needs TLC, on 8 Ac. O5
LAKE LEON
MOBILE HOME, large deeded lot, 3 bdr. 1 bath. L2
DEEDED LOT, 2 bdr. 1 bath mobile home, extras. L3
PEGGYE SWAFFORD 647-1050
HAZEL UNDERWOOD 629-1188
BARBARA LOVE 647-1397

KINCAID REAL ESTATE
100 S. Seaman, Eastland, Texas 76448
629-1781
Excellent business building with 3100 sq. ft. in Eastland. Metal building with 1000 sq. ft. parking lot. **SOLD**
RESIDENTIAL
Brick, 3 bedrooms, 2 baths, 1800 sq. ft. with all the extras. Exclusive area. \$91,500.
Brick, 3 bedrooms, 2 baths, 1800 sq. ft., fenced, one acre lot, \$48,000. Located in Olden.
Frame, 1 bedroom, 1 bath, new carpet, some owner finance, \$17,000.
Frame, 3 bedroom, 2 bath, 1800 sq. ft., good neighborhood.
Frame, 2 bedroom home in Cisco, fenced yard, single garage, totally remodeled with central heat and air. \$35,000. Good Assumable Loan.
Three 3 bedroom, 2 bath homes located next to each other. Good deal for the right handy man. \$50,000 for all three or buy them separate.
COMMERCIAL
MOTELS/HOTELS/APARTMENTS
Income earning Real Estate. We have several of these properties listed throughout Texas and surrounding states. Many with low down, good financing and excellent cash flow.
160 acres, Northeast of Eastland, 15 acres cleared, Water well, 10% financing, \$85,000.
42.35 acres, Owner finance, good pasture land, \$685.00/acre.
8 acres, 1 mile from Lake Leon with Leon river running on back side of land. Staff water meter, tank, \$15,000 owner finance.
97.5 acres, North of Olden, 60 acres cleared with cultivation, well, old house and barns. \$695/acre. Owner finance.
142 acres located on the southwest side of Eastland lake with irrigated coastal fields with two bedroom home and miscellaneous equipment.
296 acres south of Cisco, 1/4 minerals, some improvements, \$480.00/acre.
Potential Buyers Are Everywhere We Need Your Listing!
Robert M. Kincaid (Broker)
Guy Kincaid (817) 629-1804
Milt Kincaid (817) 629-8757
EQUAL HOUSING OPPORTUNITIES

House Of Representatives

Jim Parker-District 65

In continuation of last week's article, I would point out that a mandatory jail sentence for DWI would,

without a doubt, have serious impact on our crowded county jail problems. The only question unanswered, is to what extent. Estimates from those who supposedly know, both on the prosecutor and defense sides of the docket, range to a low of 40% to a high of 150% increase in the average daily jail population. The calculation to be derived, most meaningful to the taxpayer, is the vastly increased cost of incarceration; the fact many jails, even new jails, could not meet the requirements of the Jail Standards Commission; and, the fact that the increased jail inmate population would necessarily have a further impact on the Texas prison system, addressed in earlier comments.

It is extremely easy to say to me as your State representative, "Jim, let's get drunks off highways and into jail." However, in telling me this, you must also tell me whether you are willing to shoulder increased expenditures and resulting tax increases necessitated by

more stringent enforcement procedures.

In a recent survey done by the Criminal Justice Center at Sam Houston State University in Huntsville, Texas, 45% of the people surveyed admitted that they, themselves, had at one time or another, been guilty of driving-while-intoxicated but were not apprehended.

I can state with reasonable certainty that my candor and frankness in giving you this information and "telling it like it is" will subject me to significant criticisms ranging all the way from politely being called incorrect to allegations of my "falling in with the drunks" I would be remiss in my duty, to you if I tried to administer sugar-coated bills and did not bring you the "harsh medicine" of fact.

As stated, I want drunks off the road for a very selfish reason. I am no more interested in being killed by a drunk driver than you are; however, the very emotional nature of this legislation and very vocal position of its most avid supporters, Mothers Against Drunk Driving (MADD), mandates that we proceed with wisdom and caution, so we do not find ourselves in the position of having acted in haste and being forced to repent at leisure.

Next week I plan to address the issue of the "open container". See you then.

Bill To Affect Jails

POGUE INDUSTRIAL PARK

HIGHWAY 80 EAST EASTLAND, TEXAS

Phone 629-2102

FOR SALE

NEW METAL BUILDING
GOLD TRIMED IN WHITE

1,950 sq. ft. of floor Space — Includes

2 offices and one Restroom — Azrock Tiled Flg's
Suspended Ceiling — Recessed Lighting

Offices Heated + Cooled by Carrier Wall Units

4 Bay Work Area with 10' x 10' Overhead Doors

Flourescent Strip Lighting and Skylights in
Work Area — ALL wiring in Conduit — 1-220 outlet

8-110V Outlets in Work area

Located on 75' x 200' deep Lot — More adjoining Lots

PRICED BELOW MARKET VALUE

We have many good Business Lots
Available In Pogue Industrial Park

We can custom build to suit your needs
plan ahead — buy your Location now
and build Later —

Phone Anytime for Appointment
629-2102

H & R BLOCK HAS 1040A's INSTANTLY PROCESSED PRICES START AT \$7.50

H & R BLOCK fights inflation. Again this year, short form (1040A) prices are starting at only \$7.50 which includes the full Block guarantee. In addition the 1040A form will be instantly processed, so you will only have one visit to H & R Block. All you will need to do is sign and mail it, to get your refund.

Block has never charged on the basis of income or the size of the refund, but solely upon the return's complexity. THE AVERAGE CHARGE last year for all returns in the Dallas area was less than \$40.00. Skilled preparers conduct personal interviews to be certain that every legal deduction to which the

customer is entitled will be uncovered. Often taxpayers are short changed when they simply file the form they received in the mail from the government.

All types of tax returns are done by H & R Block. This includes the Federal 1040A, 1040, state returns, complex corporations and foreign tax income and preparation.

H & R Block has 2 conveniently located offices to serve you.

1405 Conrad Hilton Ave. Cisco, Texas 442-2794
104 W. Commerce Eastland, Texas 629-8121



CLASSIFIED ADS
FILL THE BILL

4 Pick Ups

1978 Dodge SE150
Adventurer Series —
2 tone Silver + Maroon
Radio - Air Cond. - P. Strg.
Tilt Wheel - Red Interior
\$ 3,650 —

1979 Ford F150 Radio
P. Steering - Good Tires
302 V8 with 4 speed —
Cherry Apple Red - Red
and Black Interior —
\$ 3,750 —

1977 Ford F250 P.U.
3/4 ton - 3 speed trans —
Radio - A real workhorse
\$ 2,450 —

1974 Chev. Custom 10
V8 with 3 speed - Cheap
and ready — \$ 1,390 —



Lookie
Lookie

1977 Dodge Van
Pretty Pictures Outside
Customized - carpet —
Ice Box - Closet
Bed - New Sterio System
8 Track - Air Cond. - Auto
Trans. P. Brakes - Chrome
Pipes - Luggage Rack —
Two Cheap to Price
Come see this one —

We Have A Tough SKin — But a Tender Heart, Come Trade With Us or We Both —

A1 SALES 629-2102

LOCATED DIRECTLY BEHIND
BROWDER SERVICE STATION Highway 80 East
Eastland, Texas in Pogue Industrial Park —

1979 Ford Thunderbird - Pretty Maroon
Inside and out - Vinyl Top - Good Tires
2 door Hardtop - AM-FM Sterio w/quad tape
Leather Int. with Sports decor group - Speed
Control - Tilt wheel - Power Windows - Strg.
Air Cond. - Elec. divided front seats
Aluminum dressy wheels - A real sharp
Driving Machine only — \$ 4,650 —

1975 Dodge Colt - Rough — \$ 495 —

1967 Chev. Bel-Air 1/2 automatic trans.
Radio - P. Steering - Good Tires - 2 owner
car - Air Cond. This car will give many
miles of service — \$ 695 —

1978 Chev. Impala 4 door - Soft Green
Inside and out. - radio - air cond. —
Cruise Control - 350 V8 rebuilt motor
Turbo Trans. — \$ 3,350 —

1972 Ford LTD - 4 door white - Red Int.
Air Cond. 1/2 motor - Clean — \$ 975 —

1976 Ford LTD - 2 door - one of a kind
Brown Metallic - White Vinyl Roof - divided
front seat back - light brown interior
Air Cond. Power Strg. Cruise Control —
Clean and ready to go. — \$ 2,500 —

1977 Ford LTD - 4 door - Green with beaut.
Green cloth int. - elec. divided front seat —
all power and Air Cond. Auto Trans. Buy
this one for only — \$ 2,850 —

1978 Buick Riviera - 2 door - Black and Silver - White Int.
Vinyl Padded Top - Tires like new - Wire Wheels - Air Cond.
Heater - Cruise - Tilt - 4 way elec. divided front seats
Padded steering wheel - 75th Aniv. Spec. — \$ 4,950 —

1969 GMC 1 ton - power take off winch - extra good tires
rebuilt 1/2 motor - real clean — \$ 2,500 —

1962 Chev. 2 1/2 ton - Tulsa winch - ready to work — \$ 3,250 —

1978 Dodge Omni - Tan inside and out - 4 door - Lugg. rack
4 cyl. front wheel drive - 4 speed trans. - Air Cond.
power strg. This One Is Clean — \$ 2,950 —

1978 Ply. Horizon - White with woodgrain - 4 door
Luggage Rack - Air Cond. - Power Strg. - 4 cyl. front
wheel drive Realy Cheap Trans. — \$ 2,750 —

1977 Cadillac - Fleetwood - Brougham Int. 4 door
good tires - divided elec. front seats - elec. windows
Air Cond. - Pretty Green with vinyl roof and interior
Many other extras - Weve been driving this one — \$ 4,500 —

1976 Buick Limited - 4 door - elec. - divided front seat
Air Cond. - all power - good tires - To Cheap — \$ 2,350 —

1974 Buick - same as above — \$ 1,350 —

1976 Ford Toren0 1/2 automatic trans.
4 Door - pretty Blue with Vinyl Top —
Air Cond. power strg. Very good motor
You will Love it. — \$ 2,150 —



YES!
WE

Come by we may have others
by the time you read this ad —

TRADE

**House Passes
Plan To Save
Social Security**

WASHINGTON, D.C.—On March 9th, The U.S. House of Representatives passed (282 to 148) a much-talked-about plan that is supposed to "rescue" the faltering Social Security System. Those who supported the \$437 billion rescue plan passed in 1977 made the same claim.

Claims, however, are cheap—reality is quite another matter. Neither the 1977 Social Security bailout nor this latest effort meets reality head-on. History has a way of exposing the errors of those who prefer to meet real crisis with quick fixes

than than political courage. Those in Congress who chose political expediency rather than responsible action count on a short public memory to cover the failure to adequately deal with the real problems facing the Social Security System.

There is no doubt that this invaluable program that serves as economic lifeblood for many of our elderly has been floundering in troubled waters for some time. Virtually no one I have discussed this with in the 17th District fails to recognize this, whether wage earner

whose taxes support the system or Social Security beneficiaries. The prevailing message that I have been given by the people I serve, and the message that I brought to Washington, is this:

"Charlie, protect the future of the Social Security; provide for those recipients in most desperate need; but do these things in such a way that does not place an unbearable burden of taxation on our children and grandchildren."

I'll be the first to admit that finding the means to do

all of this is not an easy or necessarily politically popular task, but I appeared before the House Subcommittee on Social Security to make several proposals that would have gone a long way in this direction.

1) Cost of Living Adjustments - There is a technical deficiency in the cost-of-living adjustment that permits increases to grow faster than wages. This one factor has created 90 percent of the shortage problem. While the bill passed by the House freezes

COLAs for six months, it does not address the overall problem.

2) Taxation of Benefits - Those of you who receive any type of retirement program benefits, whether public or private, pay taxes on the amount you receive in excess of the amount you have contributed. Why should Social Security benefits, which are generally paid out in amounts far in excess of the amount actually paid into the system, be different? This would help to reduce the imbalance in the returns on contributions between those who are now retired, and those who will retire in the future. This proposal would not have had any perceptible effect on the aged who are in serious need; their incomes are not high enough to be subject to income taxes. The bill passed touches on this issue by making half of current benefits taxable, but only to the extent that this half boosts total income over \$25,000 for a single person or \$32,000 for a married couple filing a joint return.

3) Reduced Retirement Age - People are living longer, and consequently we must recognize that in our longrange financing/benefit assumptions. The bill passed by the House touches on this, with a gradual increase in retirement age to 67, but does not fully address it. I had recommended a gradual increase (one month per year for the next 36 years) to 68 years. For the poorest elderly who often cannot find work and are unskilled, I suggested lowering their eligibility for Supplemental Security Income (SSI), and special consideration will

**SUPER
DUPER**

East Hiway 80 Eastland 629-3305
7 AM - 10 PM SEVEN DAYS
PRICES EFFECTIVE
March 17 thru March 23



**Lipton
Tea**

\$1.99
3.6 oz. Decantor

Pepsi

Reg. Diet, Light Pepsi
or Pepsi Free

98¢

2 Liter



**Contadina
Tomato
Sauce**

5 \$1
For

8 oz. Can



**DOUBLE
COUPONS
7 DAYS A WEEK**

BRING IN ANY NUMBER OF MFG. CENTS OFF COUPONS AND WE DOUBLE YOUR SAVINGS OFFER EXCLUDES RETAILER OR FREE COUPONS, CIGARETTES OR TOBACCO COUPONS OR REFUND CERTIFICATES. COUPON VALUE CANNOT EXCEED THE VALUE OF THE ITEM. LIMIT RIGHTS RESERVED. OFFER GOOD FOR A LIMITED TIME ONLY.

Dr. Pepper
Reg. or Sugar Free
Pepper Free
\$1.44
6 pack
12 oz. Can

**Flavored
Coffee**
All Grinds
lb. Can
\$1.49
LIMIT 1 with \$10.00
purchase or more
excluding cigarettes

**Heinz
Ketchup**
\$1.69
44 oz.

**Ore-Ida
Potatoes**
\$1.19
Crinkles or Fries
2 lb.

**Nice N Soft
Bath Tissue**
\$1.19
6 Roll

**Wisk
Liquid
Detergent**
\$3.29
64 oz.



Huggie Diapers

Newborn-24 ct.
Daytime-18 ct.
Overnight-14 ct. Toddler-12 ct.

\$2.89

**Lawn Food
w/Sevin**
10-5-5 50 lb.
\$9.99

Peat Moss
40 lb.
3/\$5.00

Texas Lav
15-5-10
40 lb.
\$5.98

**Baby
Fresh
Wipes**
80 ct.
\$2.69

**Gerber Strained
Baby Foods**
4.5 oz.
4/\$1.00

**Enfamil
Baby Formula**
Reg. or with Iron
13 oz. Concentrate
99¢

DAIRY

Shedd's Country Crock 3 lb. **\$1.49**
TV Orange Juice 64 oz. Carton **\$1.39**
TV Biscuits Buttermilk or Homestyle 8 oz. **5/\$1.00**

FLORAL

**Cute And Colorful
Pocketbook Plants** Each **\$7.99**



**Beautiful
Blooming
Cineraria** Each **\$7.99**



**Van Camps
Pork n
Beans**
3/\$1 16 oz. Can

**Rainbow
Green
Beans**
16 oz. Can
4/\$1



FROZEN

Banquet Dinners

Fried Chicken, Turkey, Salisbury, Western
Chopped Beef, Combination Mexican, Meat Loaf,
Cheese Enchilada, Beef Enchilada, Frank & Beans,..... **69¢**
Steak-Umm Sandwich Steaks 24 oz. **\$4.69**
Mead's Parkerhouse Rolls 24 oz. **79¢**
Mrs. Smith's Peach Pie 26 oz. **\$1.89**
Birdseye Cob Corn 4 ear **\$1.19**
Birdseye Chopped Broccoli 10 oz. **55¢**

PRODUCE

**Texas Ruby Red
Grapefruit** 5 lb. Bag **88¢**
**Texas Sweet
or Juice Oranges** Your Choice
Green Heads lb. **8¢**
Cabbage **8¢**
**Fresh Washed
Spinach** 12 oz. pkg. **79¢**
Washington **49¢**
D'Anjou Pears **49¢**
Snowwhite Mushrooms 8 oz. pkg. **99¢**

in the market to save?

COUNT ON US

for food savings

...tently we
...at in our
...ng/benefit
...ill passed
...es on this,
...crease in
...67, but
...ress it. I
...a gradual
...onth per
...years) to
...e poorest
...annot find
...skilled, I
...ng their
...plemental
...SSI), and
...tion will

have to be given for certain jobs.

4) Universal Coverage - I favor every wage earner in the country being included in the Social Security System: no exceptions. I would have preferred to wait until widespread reforms of the system that would include everyone under its umbrella were drafted, however, before adding newly hired federal workers to the system. I see no advantage to singling out the federal employee as the cause of or the solution to all of our pro-

blems. This bill will increase initial revenues by the addition of federal employees, but this also means even heavier liabilities against the system when these employees begin to draw benefits. Revisions of the Civil Service retirement plan, which is far too costly, need to be made that would include Social Security as a part of an overall plan that would continue to make government service (a sometimes thankless profession) attractive to new employees. But this bill has put the cart before the horse.

At the risk of being a "doom-sayer", we must also remember that huge deficits in the Medicare Program are looming on the horizon and will have to be addressed in two or three years. This bill changed some billing procedures, but did not begin to scratch the surface of the Medicare problem. In short, this plan should offer some reassurance to current recipients of Social Security benefits, despite my personal reservations about its longrange effects. We failed, however, to make meaningful changes that

would have given the same assurances to those who are currently paying into the system.

This plan does not achieve a workable balance between revenues and taxation and ignores the proven edict that taxes, whether income or wage-based, cost jobs in the economy if they are excessive. A study by the Congressional Budget Office estimates that some 500,000 jobs have been lost due to the \$497-billion increase in 1977

and other studies show that under current law, with excessive payroll taxes, some 2.7 million jobs will be lost between now and 1990. What we need are more jobs to bolster the system, not fewer.

It is clear that this proposal ignored more problems than it addressed and the result is that your Social Security taxes are going to go up and, yes, the system still has serious problems that are going to have to be resolved...someday.

An old flame can break your heart.

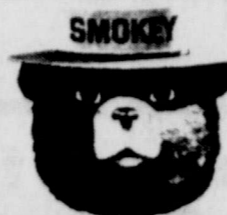

Eastland Galleria & Gift Shoppe
1013 W. Main 817/629-2092
Is sponsoring art classes this month:
DAY & NIGHT GLASS PAINT WITH Cherri March 8
OIL PAINT with Billie March 10
DAY CLASS PAINT FLOWERS with Bill March 24
Beginners Welcome Classes Limited
Sign Up Now Call 629-2092

**Classified Ads
Get Results**

lina
to
ce
\$1
oz. Can

**USDA Choice
Heavy Beef
Round Steak**
\$1.68 lb.

**Sliced Slab
Bacon**
\$1.19 lb.
3 Pounds
Or More

**Gleem
Toothpaste**
\$1.39 7 oz.

Wisk
**Liquid
Detergent**
\$3.29
64 oz.

Dove
Bar Soap
59¢
Bath Size

Sunlight
**Dishwashing
Liquid**
\$1.69
32 oz.

**All
Detergent**
\$5.49
Concentrated
157 oz.

Wise
**Cottage
Fries**
99¢
8 oz.

VALUABLE COUPON
COUPON FOREVER SPRING
SAVE \$2.00
JOHANN HAVILAND
BAVARIA GERMANY
CREAMER
Regular Discount Price 9.99
Coupon Savings 2.00
Price with Coupon \$7.99
with each \$3.00 purchase
BLUE GARLAND

Texas Lawn
15-5-10
40 lb.
\$5.98

**Sulfate Of
Ammonium**
21-0-0
40 lb.
\$4.49

Vita Hume
Potting Soil
40 lb.
\$1.99

**Rainbow
Corn**
16 oz. Can
3/\$1

Keebler
Pecan Sandies or
Rich n Chips
13 oz.
\$1.19

Faultless
**Spray
Starch**
15 oz.
89¢

Kraft
**Barbeque
Sauce**
18 oz.
77¢

69¢
\$4.69
79¢

DELI
Spicy BBQ Chicken.....each **\$2.19**
Pinto Beans.....Pint **79¢**
BBQ Spare Ribs Lean & Tasty Buy One Pound at \$4.99 Get One Pound **FREE**
Breakfast Special Bacon, Scrambled Eggs, Hash Browns, Biscuits & Gravy.....**99¢**

**Rainbow
Towels**
2/89¢

CLIP & SAVE
SPRING PARTY SPECIALS WITH COUPON 20% OFF REGULAR PRICE PETIT FOURS, DECORATED CAKES, CUPCAKES, PARTY COOKIES ON ORDERS TAKEN. GOOD THRU MARCH 31st.
Homestyle Rolls 1 dz. (Reg. 99¢) **69¢**
Easter Cookies Iced Bunnies and Chicks **10/\$2.79**

\$1.89
\$1.19
55¢

MARKET
USDA Choice Heavy Beef Round Steak.....lb. **\$1.68**
USDA Choice Heavy Beef Tenderized Round Steak.....lb. **\$1.98**
Good Value Corn Beef.....lb. **\$1.68**
Good Value Franks.....12 oz. pkg. **98¢**
TV Halfmoon Longhorn Cheese.....lb. **\$2.29**
Good Value Whole Hog Sausage.....lb. Roll **\$1.89**
Lazio Pacific Snapper Fillets.....lb. **\$2.59**
Lazio Butterfish Fillets.....lb. **\$1.99**
1/4 Pork Loin.....lb. **\$1.48**
Boston Light Fish Sticks.....lb. **\$1.19**
Family Pack USDA Choice Heavy Beef Boneless Arm Steak.....lb. **\$2.09**

Tomatoes
12 oz. pkg.
59¢

DRUG
Tylenol Extra Strength 100's **\$4.19**
Tylenol Maxium Strength Sinus Medication Capsules 20's **\$1.99**
Scope Mouthwash 24 oz. **\$2.39**
Mitchum Roll-On Deodorant Reg. or Antiperspirant 1.5 oz. **79¢**
Kotex Lightdays Pantyliners **\$1.89**
Claimist Non Aerosol Hairspray 8 oz. **\$1.49**



PROGRAM

Wednesday, March 16, 1983

8:00 a.m. - 10:00 p.m. — Weight Steers
 10:00 p.m. — All livestock to be on show grounds and properly entered in their respective places. Hogs will be weighed upon arrival.

Thursday, March 17, 1983

4:00 p.m. — Judging Breeding Swine
 4:30 p.m. — Judging Market Hogs

Friday, March 18, 1983

8:00 - 10:00 a.m. — Release of Breeding Swine
 10:00 a.m. — Judging Dairy Animals
 1:00 p.m. — Broiler Show
 2:30 p.m. — Rabbit Show
 4:00 p.m. — Judging Angora Goats
 4:30 p.m. — Judging Breeding Sheep
 7:00 p.m. — Judging Market Lambs

Saturday, March 19, 1983

9:00 a.m. — Judging Breeding Beef Cattle
 11:00 a.m. — Judging Market Steers
 12:00 p.m. — Judging Open Breeding Beef
 3:00 p.m. — Start removal of all non-sale animals
 7:00 p.m. — Auction and presentation of Special Awards

OFFICIALS

EASTLAND COUNTY LIVESTOCK RAISERS ASSOCIATION

PRESIDENT Rex Long, Rising Star
 VICE-PRESIDENT Danny Claborn, Cisco
 SECRETARY-TREASURER Grover Hallmark, Eastland

LIVESTOCK SHOW OFFICIALS

GENERAL SHOW SUPERINTENDENT Charles Little
 ASST. GENERAL SUPERINTENDENT Charles Walker
 SECRETARY Ruth Guy
 DAIRY CATTLE David Harris - Tony Long
 ANGORA GOATS Dickie Burgess, Danny Claborn
 SWINE Kenneth Brown, Bill Kendall
 SHEEP Dickie Burgess, Danny Claborn
 BEEF CATTLE David Harris - Tony Long
 OPEN BEEF John Kidd
 RABBITS Fannie Underwood
 BROILERS Ken Lyerla
 AUCTIONEERS James T. Wright, Jim Wright

RING OFFICIALS

ANNOUNCER Jim Wright
 RIBBON AWARDS F.F.A. Sweetheart
 CASH AWARDS Grover Hallmark

EXHIBITS

PRIZES

CONTESTS

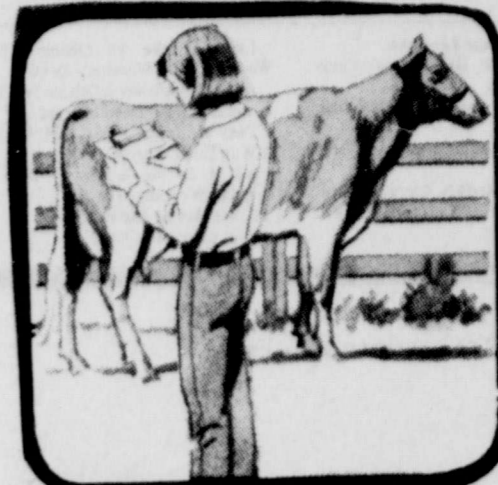

OFFICIAL JUDGES

SWINE Ron Mayfield
 BEEF CATTLE Jake Fite
 GOATS Allen Turner
 SHEEP Allen Turner
 FAT LAMBS Allen Turner
 DAIRY CATTLE Al Lane
 RABBITS Bill Coalson
 BROILERS Bill Coalson

Cisco Radiator Service 203 E. 6th 442-1547	Thornton Feed Mill Circle T Feeds	Cisco Funeral Home 203 W. 7th 442-1503	Cisco Chamber of Commerce 619 Conrad Hilton Ave. 442-2537
First National Bank of Cisco 418 Conrad Hilton Ave. 442-2211	Quickway Grocery Deli-Bakery 1104 W. 8th Cisco 442-3508	Red Gap Western Store I-20 Cisco 442-3452	Quick Stop Grocery Main & College Rising Star 643-1441
Trails West 103 S. Main Rising Star 643-1601	Murdoch B K.E. & Ann Murdoch Rising Star 643-3226	Bramlett Implement Inc. Rising Star Mark Coksey, Mgr. 643-4311	Chamber Grocery Bobbie & Larry Chambers Rising Star 643-5292
First State Bank 200 W. College Rising Star 643-2811	Harris Ranch David & Joy Rising Star 643-7142	Higginbotham Main Street Rising Star 643-2271	Medley Motor Co. W. College Rising Star 643-6211
Pioneer Farmers Co-Op Franklin Cox, Mgr. Pioneer 725-6564	Family Food Store Rick Pittman & Betty Griffin Mgr. Rising Star 643-2221	The Rainbow Cafe Joyce Baker & Robin Reeves Rising Star 643-3000	Jenkins Insurance Co. Mildred Childers Juanita Boyett Rising Star 643-2251
The Rising Star Chamber of Commerce & Agriculture 643-2251	Winfrey Feed & Peanut Co. Jerry Winfrey Rising Star 643-6251	C&D Feed 301 N. Seaman Eastland 629-2173	Dr. & Mrs. Paul W. Riffle 215 N. Austin St. D.D.S. Ranger 647-1168
Carbon Farm Supply 639-2521 Box 548	Olney Savings Eastland, Ranger, Cisco	Eastland Auction Co. Eastland Hwy 80 East 629-1761	Pickrell-Sain Insurance Agency 647-5141 111 W. Main Ranger
Paul Duncan DVM Pogue Industrial Park	Perkins Implement Co. 403 E. Main Eastland 629-2665	Fullen Motor Co. 305 E. Main Eastland 629-2676	Moylan Construction Co. 512 N. Seaman Eastland 629-2244
Mo's Sports Inc. 308 E. Main Eastland 629-8601	Eastland National Bank Member FDIC 629-8551	Rust Processing 1/2 between Cisco and Eastland Hwy 80 442-3495	Eastland Service Parts 112 E. Commerce 629-2081

See You at the **EASTLAND COUNTY LIVESTOCK SHOW**



Courthouse Report

THURSDAY, MARCH 17, 1983

Marriage Licenses
Charles Ralph Gunter and Cindy Lynn Woodward
Albert Glenn Biggs and Risa Juan Livingston
Danny Shane Hunt and Gayla Beth Gwinn
Instruments Filed-Co. Clerk's Office
City of Austin To Gary Gibson
Abstract of Judgment

Lynda Beebe To Donnie Frank Worley & Wife Warranty Deed
Alice O. Burleson & Others To Clyde L. Johnson Rel. Deed of Trust
Tony M. Braxton To Bill M. Broyles & Wife Deed of Trust
Bill M. Broyles & Wife To Tony M. Braxton Warranty Deed
Lewis Alfred Bigler, Dec'd To The Public Inher. Tax Return

Steve M. Bailey & Wife To Lillian Garrett Quit Claim Deed
Tony Braxton, Trustee To Eddie M. McMillan Deed of Trust
Joyce Christmas Brown To B.A. Christmas Jr. Stip. Int.
Helen Jane Christmas Barby To B.A. Christmas Jr. & Others Stip. Int.
Terry G. Bates & Wife To Southern Sav. & Ln. Assn. Deed of Trust

Edgar E. Black, Dec'd To The Public Proof of Heirship
Juel Browning, Estate To Gerald R. Mercer & Wife Rel. Vendor's Lien
City of Cisco To Keith Bailey & Wife Esmt.
Bob B. Campbell & Wife To James T. Wright Deed of Trust

Vernon H. Carter, Dec'd To The Public Proof of Heirship
Ron E. Carroll To H.B. Mac Moy & Wife Deed of Trust
Wilma F. Canary To The Public Certified Copy Probate
B.A. Christmas, Jr. To Joyce Christmas Brown Stip. Int.
Candy Christmas To B.A. Christmas Jr. & Others Stip. Int.

Bradford Ace Christmas To B.A. Christmas Jr. & Others Stip. Int.
Mark Calhoun To 1st St. Bk-Ranger Deed of Trust
Grover L. Chenoweth & Wife To 1st St. Bk-Ranger Deed of Trust
City of Cisco To The Public Rel. Paving Lien Notice
P.E. Dietz To Clyde L. Johnson & Wife Rel. D-T

Coy Hubert Dial, Dec'd To The Public Proof of Heirship
Cora A. Davis, Dec'd To The Public Proof of Heirship
Kenneth Eason To Southwest St. Bk. Deed of Trust
Eastland Natl Bank To W.R. Rodgers & Wife Rel. Deed of Trust

Employee Transfer Corp. To Ellis Edward Leach & Wife Warranty Deed
Thelma Babb Ewell To Lawrence Ingram & Wife Warranty Deed
Robert H. Fink & Wife To Russell E. Fink & Wife Warranty Deed
First Natl Bk-Cisco To Gerald Winnett & Par. Rel. D-T

Lela Norwood Finklea To The Public Ratif. & Unit Agree.
Farmers-1st Natl Bk & Others To Ronnie N. Love & Wife Rel. Deed of Trust
First Natl Bk-Cisco To Lawrence Ingram & Wife Rel. Deed of Trust
John C. Gregg Ind. & Others To John W. Gregg & Wife M/D

Lillian V. Garrett To Joe F. Haynie Warranty Deed
Amador Gomez & Wife To Southern S&L Assoc. Reinstatement Agree.
Bobby R. Green & Wife To Johnny A. Wells Warranty Deed
James Kenneth Grice & Wife To 1st Natl Bank-Gorman Deed of Trust

Lillian S. Hansen To Norman Jeanne Hanson Lee M/D
Sammie A. Hodges & Wife To Olney Sav. Assoc. Deed of Trust
James Clarence Hendrix, Dec'd To The Public Certified Copy Death Cert.
C.B. Hazel Inc. To C.B. Hazel Warranty Deed
Joe F. Haynie To Lillian V. Garrett Deed of Trust

Mary T. Christmas Holladay To B.A. Christmas, Jr. & Others Stip. Int.
Naoma F. Hickie To Valerie Jane Hickie Corr. Min. Deed
Tommy E. Hay & Wife To Grover L. Chenoweth & Wife B/S

Lawrence Ingram & Wife To 1st Natl Bk-Cisco Deed of Trust
Robert M. Kincaid & Wife To L.W. Leach Deed of Trust
Robert M. Kincaid & Wife To 1st St. Bk-Ranger Deed of Trust

Bk-Ranger Deed of Trust
Norma Jeanne Hansen Lee & Others To Keith Allen Bailey & Wife Warranty Deed
Norma Jeanne Hansen Lee & Others To Keith Allen Bailey & Wife Esmt.
Ophelia Lawson & Others To Kenneth Eason Warranty Deed
Leak Worthan Lane, Dec'd To The Public Proof of Heirship

J. Lowell Littleton Ind. & Others To The Public Ratif. & Unit Agree.
Ellis Edward Leach & Wife To 1st Natl Bk-Gorman Deed of Trust
L.W. Leach & Wife To Robert M. Kincaid & Wife Warranty Deed
Encarnacion Munoz To Eastland Natl Bk Hospital Lien

Green C. Maynard & Wife To Gordon M. Griffin Inc. M/D
Helen J. Milner & Others to Geneva Frances Bond Quit Claim Deed
Santos Martinez & Wife To Apolinar Torrez & Wife Warranty Deed
Santos Martinez & Wife To Apolinar Torrez & Wife Rel. Vendor's Lien

H.B. Mac Moy & Wife To Ron E. Carroll Warranty Deed
R.W. Nixon, Jr. To 1st St. Bk-Ranger Deed of Trust
Cleo Norwood To The Public Ratif. Unit Agree.
Olney Savings Assoc. To Ronald G. Patton & Wife Rel. Deed of Trust

Jerry Glenn O'Brien & Wife To State Natl Bk-Odesa Ext. Deed of Trust
Caroline Oline To The Public Adft Ben Paxton & Wife To 1st St. Bk-Ahliene Deed of Trust
James C. Putnam & Wife To R.W. Nixon Jr. Warranty Deed

Roger Pack & Wife To Richard W. Thomson & Others Rel. Deed of Trust
Roger Pack & Wife To James F. Farmer Bill of Sale
Syble Pope To Robert Lee Pope Warranty Deed
W.R. Rodgers & Wife To Donald R. Walker & Wife Warranty Deed

Hallie Reeves, Dec'd To The Public Certified Copy Probate
Billy Wayne Roberson & Wife To 1st St. Bk-Ranger Deed of Trust
Doyle Redwine To Russel E. Burt & Wife Warranty Deed

Jerry Lee Roe & Wife To Veteran's Admin. Deed of Trust
Ronald E. Sims & Wife To Betty L. Nixon Quit Claim Deed
R.H. Smith To R.B. Smith & Wife Warranty Deed
Ruby L. Shults & Husband, Dec'd To The Public Proof of Heirship

Ed Stuart To TLC Development Right of Way
Neil Norwood Scott To The Public Ratif. & Unit Agree.
Jesse C. Simmons & Others To Geneva Frances Bond Bill of Sale
Small Business Admin. To Donald G. Stover & Others Sub. Agree.

Jesse L. Simmons To Kelly D. Simmons Power of Atty.
State Natl Bk-Big Spring To C.B. Farma Rel. Deed of Trust
Standard Sports To The Public Assumed Name
Maurice Tabin To Hal Holden Bill of Sale

Apolinar Torrez & Wife To Santos Martinez & Wife Deed of Trust
USA To Van E. Chambers & Wife Fed. Tax Lien
USA-VA To Jerry Lee Roe & Wife Warranty Deed
Paula Norwood Van Shaw To The Public Ratif. & Unit Agree.

Atha E. Williamson To Gordon S. Clark & Wife Quit Claim Deed
James T. Wright & Others To Bob B. Campbell & Wife Warranty Deed
Howard Wayne Const. Co. Inc. to Sannie A. Hodges & Wife Warranty Deed
D.E. Webb & Wife To Eastland Natl Bk Deed of Trust

Dorothy O'Hara Warren To Gordon M. Griffin Inc. M/D
Johnny Andrew Wells to Bobby R. Green & Wife Warranty Deed
Johnny A. Wells To 1st Natl Bk-Gorman Deed of Trust
R.H. Wells, Dec'd To The Public Grantee

Lola D. Wilcox, Dec'd To The Public Inher. Tax Return
Instruments Filed-91st Dist. Court
Ross Self Furnishing Alcohol to a minor
Carol Wayne Burnett Speeding

Geoffrey D. Waddell Assault Causing Bodily Injury
Russell L. Taylor Speeding
Calvin Jay Hollis Criminal Non Support

Raveldo Ruth Evans Driving While Intoxicated
William Howard Haigreen Driving While Intoxicated
Darrell Gene Wheat Driving While Intoxicated

Intoxicated
Randy Hobbs Speeding
Billy Wayne Smith Driving While Intoxicated
Joe Ray Walker Driving While Intoxicated

Ray Richey & Co. vs Rosemary Ferguson Temporary Injunction
First State Bank-Ranger vs Edgar Van Gorder & others Judgment-Account

CLINICAL MEMBER AAMFT MEMBER AACP

Robert D. Weber
INDIVIDUAL, MARITAL AND FAMILY

PASTORAL CARE & COUNSELING CENTER CISCO TEXAS
442-1132 76437

Heather's 2nd Anniversary Sale

Selected Items
20% to 75% off
Puzzles, Plaques, Stationary, Gift Items, Party Items
Hours 10 to 5 Mon. Sat.

HEATHER'S *Hallmark*

711 AVENUE D
CISCO, TEXAS

3 DAYS ONLY!

Every Goodyear Whitewall & White Letter Tire On Sale Thursday, Friday, Saturday Only. For Domestic & Import Cars & Light Trucks!

If whitewall or white letters are first choice for your car, this is definitely the time to save. Choose radial, belted, or bias-ply construction. Arriva and Tiempo all season radials. Custom Polysteel and Viva double belted radials. Cushion Belt Polyglas. Even our newest bias-ply tire, Power Streak II. White letter truck tires also sale priced. Choose Wrangler R/T, Wrangler XT, Tracker A-T and more. Finally, there's a selection of discontinued tires for extra-special savings. For best selection, shop early.

Sale Ends Saturday 6:00 P.M.

EAGLE Hi-Performance White Letter Radials On Sale Too!

Car card for identification and honored only at Goodyear Auto Service Centers. Use any of these ways to buy. Goodyear Revolving Charge Account • MasterCard • Visa • American Express • Carte Blanche • Diners Club • Cash

Open Friday Till 9:00 p.m. Open Friday Till 9:00 pm

Everisto Jiminez Manager
GOOD YEAR
AUTO SERVICE CENTERS
315 E. Main 629-2662 Eastland

Hours:
7:30-6
7:30-5 (Sat)

The Pizza House Restaurant

Specials \$2.95

Mondays Beans and Ham
Tuesdays Spaghetti, meat sauce
Wednesdays Enchiladas
Thursdays Chicken
Fridays Barbecue
Served with Green salad, our bread, Tea or Coffee

11:00 AM - 9:00 P.M.
115 S. Lamar Eastland.
629-8838 - 629-8751

Majestic Theatre
Eastland 629-1220

One Showing Only Each Evening
Open 7:30 Show Starts At 7:50 P.M.

Starts Fri

SALLY FIELD JAMES CAAN JEFF BRIDGES

A HAUNTINGLY ROMANTIC COMEDY

KISS ME GOODBYE

A HEARDWALL, BURT SUGARMAN, KEITH BARRISH PRODUCTION. A FILM BY ROBERT MULLIGAN
SALLY FIELD JAMES CAAN JEFF BRIDGES
KISS ME GOODBYE with PAUL DOOLEY CLAIRE TREVOR
screenplay by CHARLIE PETERS music by RALPH BURNS produced and directed by ROBERT MULLIGAN
"BUT IT'S A NICE DREAM" song by DUSTY SPRINGFIELD
PG PARENTAL GUIDANCE SUGGESTED
SOME MATERIAL MAY BE INAPPROPRIATE FOR CHILDREN

Coming April 8th

10 ACADEMY AWARD NOMINATIONS
INCLUDING:
BEST PICTURE
Tootsie

PG PARENTAL GUIDANCE SUGGESTED
SOME MATERIAL MAY BE INAPPROPRIATE FOR CHILDREN

Ranger Drive-In Theatre
Ranger 647-3802

One Showing Only Each Evening
Open 7:30 Showtime 8:00 P.M.

Friday, Saturday & Sunday

A magical power was destined to fight at his side.

ATOR

MILES O'KEEFE
in
ATOR
with SABRINA SIAMI and with RITZA BROWN
EDMUND PURDOM and LAURA GEMSER
Written and Directed by DAVID HILLS Produced by ALEX SUSMANN
Music by CARLO MARIA CORDIO

PG PARENTAL GUIDANCE SUGGESTED
SOME MATERIAL MAY BE INAPPROPRIATE FOR CHILDREN