

# HALL OF REMARKS

BY HERREL HALLMARK

ISN'T IT funny how the sun shines and everything is real pretty while your car is dirty and covered in mud from the past rains, but as soon as you spend an afternoon washing and waxing it the weather turns bad?

That's what happened to me this weekend. After a week of clear skies, I decided to give our car a thorough cleaning over the weekend. I washed the car and spent several hours waxing the outside of the car and vacuuming and cleaning the inside of the car.

Boy, did it look good and clean and shiny in the afternoon sun. It even stayed that way until the next morning, when the skies were cloudy and just enough rain fell during the day to make little spots in the film of dust which had settled on the car the day before.

That wasn't too bad, so Tuesday morning we woke up to find that it had been raining all night (as it continued to do all day) and our driveway looked like a mud bath. By the time we had backed the car into the street the tires and wheels were covered in mud.

As the day progressed, the looks of the car continually turned worse. But at least I can still remember how it looked one afternoon shining in the sunlight.

"VIGILANCE, Good Housekeeping Guard Against Church Fires," is the theme of this year's Texas Church Safety Week, February 13-19.

Hilton Gilliam, Texas Safety Association Vice President for church activities said today the theme of 1983 Texas Church Safety Week will be fire prevention.

"Church officials and fire department fire prevention workers all over the state will be combining efforts during the week following Valentine's Day to help guard against church fires," Gilliam said. He noted the three major causes of church fires are arson, heating systems and kitchen equipment.

"Churches are especially

vulnerable to fires because they are not occupied all the time and many churches are left open," he said. "We want to create an awareness of the need for active fire prevention, even in God's house," he said.

For more information on Texas Church Safety week, held in conjunction with the National Safety Council's National Safety Sabbath, write: Texas Safety Association, P.O. Box 9345, Austin, Texas, 78766.

25¢

# THE CISCO PRESS

'Your Hometown Paper'

1983-Eastland County Newspaper Co.

Cisco, Texas 76437

Volume 75

Number 6

Thursday, January 20, 1983

USPS No. 113780



NEWLY ELECTED officers for Cisco's Ministerial Association are shown in the above photograph taken last Friday morning. Rev. John Clinton (center) of the First Evangelical Methodist Church was elected as president. Rev. Armo Bentley (left) of East Cisco Baptist Church was elected as vice-president and Rev. Ronnie Shackelford (right) of Calvary Baptist Church was elected as secretary and treasurer. (staff photo)

## Park Project Is Studied As Gene Abbott Memorial

Improvements for a jogging and walking trail at the City Park are being studied as a memorial to the late Gene Abbott, longtime Cisco business man and Chamber of Commerce manager, Chairman Barbara Pope of a CofC committee reported Monday.

Mrs. Pope said that city and school officials, who own and support the park in west Cisco, have given tentative approval of the idea and final approval will come when complete plans are ready for submission. The land is owned by the school system and leased by the city for the swimming pool, baseball field and park.

The jogging trail plan calls for facilities to encourage physical fitness, Mrs. Pope said. "We are studying a half mile trail along the lines developed by a nationally known manufacturer where you can turn fitness into invigorating fun," Mrs. Pope said. "This unique outdoor recreational plan has been scientifically designed to help trim waist lines, firm up muscles and promote good health - things that Gene Abbott practiced."

Friends of the late Mr. Abbott have donated some \$700 to date for a fitting memorial. The plan we have in mind will cost considerably more, and we feel that other gifts will come in."

## Linn's Income Tax Service Opens Here

Another new business has opened in Cisco. Randy Linn, a local resident, opened a Tax Service Business called "Linn's Income Tax Service" on Jan. 15. It is located at 1009 West 8th St., Cisco.

Linn states that he will be doing personal and small business tax returns, with emphasis on personal returns. A recent graduate of National Tax Training School, he understands all types and areas of the returns, such as the 1040 Series and the new 1040EZ.

Farm Income Tax preparation is welcome, as well as that of self-employed persons. Linn will assist in all areas of the returns, and states that he will work for the benefit of the taxpayer.

He further says that inquiries about tax problems are welcome, and may be made by calling 442-2495.

Other services provided by the office will be Notary Public work, and paper copying. Charges for this, as well as for the Income Tax work, will be reasonable. Some types of returns begin at \$7.00 each.

The office is open for walk-in clients from 3:30 to 8:00 p.m. Monday through Friday. Hours on Saturday are 8:00 to 6:00 p.m. The public may call for early or late appointments.

Randy Linn is a graduate of C.J.C. with an Associate of Science Degree, and is currently attending Tarleton University.

"I look forward to meeting the public in my business," he says. "I believe it will offer a valuable service to the people of this area."

## AARP Will Hold Regular Meet Thursday

The Cisco Chapter of AARP will hold its regular meeting Thursday, January 20, in the Corral Room, beginning with the covered dish supper at 6:00 p.m.

Bill Webb, Cisco Fire Marshal, will speak on fire protection.

Members are reminded of local club dues of \$1.00 payable now, and President Walker Knowlden asks that members bring their National AARP membership cards.

Persons interested in joining this organization are welcome. Qualification for membership is age 55 and over.

Church Plans City Singing United Westley Methodist Church is having a city-wide singing, Sunday, January 30, from 2-4 p.m.

## Local Man Suffers Burns In Gas Fire

The condition of Dr. Charles M. Cleveland, Cisco optometrist who suffered burns on his legs and hands in a fire at his ranch last Sunday afternoon, was described as good at E.L. Graham Memorial Hospital Tuesday.

Dr. Cleveland had gone to his small ranch Sunday afternoon to feed his cattle. He was filling a gasoline can from a storage container when sparks, presumably from a polyester jump suit he was wearing ignited gasoline fumes.

Dr. Cleveland dropped the container when fire broke out, sloshing some of the fluid on his legs, and his jump suit burst into flames. Before he could extinguish his burning clothing, the legs had burned away from the jump suit and his polyester socks were on fire. He had to remove his boots to get the stockings off.

As soon as he could, Dr. Cleveland got into his pickup and drove the some 12 miles to his home in Cisco. Mrs. Woolley Listed On Dean's List

Jan. 7 - Audie Lee Woolley of Cisco, a student attending Angelo State University in San Angelo, is listed on the Dean's honor roll for the fall semester at the University.

Mr. Woolley, a Biology Major at ASU, is listed on the 3.50 to 4.00 honor roll.

Cleveland called a doctor and took her husband to his office. After emergency treatment, Dr. Cleveland was taken to the hospital. Attendents said he had mostly second degree burns on both legs and hands. His legs were burned from boot tops to crotch.

The fire destroyed the Cleveland Ranch barn, a 20x30 structure in which more than 100 bales of hay were stored. A tractor, a new and still uncrated portable generator, tools and other items used around the ranch were also lost. There was no insurance on the barn or contents.

Dr. Cleveland, who has practiced optometry here for 34 years, had turned management of the Cleveland Clinic over to his nephew and partner, Dr. Stewart Cleveland, last Jan. 1 with the idea of "slowing down." He plans to remain active at the Clinic but hopes to spend less time there. He was expected to be out more than a month to recover from the burns.

The Clevalands reside at 1200 Bliss Street. He has long been active in church and community affairs.

The Cisco Volunteer Fire Department was notified of the blaze by Dr. Cleveland, and two trucks were sent to the ranch. The fire was out of control when they arrived, firemen reported.

## Plans Ready For Annual CofC Banquet This Week

More than 250 persons are expected to attend the 67th annual banquet of the Chamber of Commerce at 7 p.m. Thursday, Jan. 20, at the Cisco Junior College Agriculture Building.

### Five Enroll As CofC Members

Five more individual memberships were issued by the Chamber of Commerce in the current drive for new members and supporters, Manager Randy Speegle reported Monday.

New individual members are Mrs. Letha Stafford, Mr. and Mrs. Homer Clayton Nix, Mrs. Charlotte Nix Speegle, Mrs. Reva Merket and E.L. Jackson.

Twelve new members have been enrolled this month by the membership committee headed by Fred Wheeler.

### March 7 Is Date For Variety Show

Monday night, March 7, was the date selected for a Cisco Lions Club variety show that will be held to raise money for a city park project. Secretary Jasper Cook reported this week. Some 15 club members attended a meeting at the bank community room last Friday night to make plans for the show.

Details of the show are being planned by committees of club members, Mr. Cook said. Plans call for ticket sales to begin in the near future with all advance tickets selling for \$1. Tickets will be \$1.50 at the door.

## Lions Hear Report On Club Progress

Lionism is making impressive records on both local club and the international levels in the field of community service, according to E.B. (Tex) Mayer of LaGrange, a director of Lions International, in an address at the Mid-Winter Conference of District 2E-1 Lions Clubs in Cisco last Saturday.

Mr. Mayer told more than 100 representatives of the some 60 clubs in the district that Texan Everett J. Grindstaff, the 1982-1983 president of Lions International was providing outstanding leadership, resulting in new gains for Lionism throughout the world.

"Lionism is now in 167 countries with more than 1,400,000 members," Mr. Mayer said. "Lions International has a budget of some \$20,000,000 that goes mostly for the good of mankind. We are the world's fastest growing service organization."

President Grindstaff, a Ballinger attorney, is highly regarded by world leaders, Mr. Mauer said. The president and his wife were recently invited to visit President Reagan at the White House. A visit that was scheduled to last for 30 minutes did not end until two hours later, he noted.

The Grindstaff program for the year features educational efforts to combat drug abuse. Lions heard about work on the drug abuse program in District 2E-1 from John Kendrick, Mineral Wells Lion, in a talk on the morning program. He said that all Texas Lions Clubs were participating in the program.

Lion Archie Chamness of Cisco, district lieutenant governor, presided at the

The program will feature an address by Jim Parker of DeLeon, member of the House of Representatives from District 65 that includes Eastland County, and the presentation of a number of special awards. Mr. Parker took over the duties of his position Jan. 1 and is currently in Austin for the session of the state legislature.

Mr. Parker has lived in the DeLeon area most of his life. He is a graduate of Tarleton State University and the University of Texas Law School. He received his license to practice law in 1977. Mr. Parker lives with his wife Martha in DeLeon where he maintains a law office. They have two sons, Shane, 19, and Kent, 17.

Mayor Eris Ritchie, who served as CofC president in 1970 and 1971, will be the master of ceremonies. The Rev. Milo Steffen, pastor of the First Christian Church, will give the invocation, followed by the introduction of guests and visitors.

Elaine Dixon, immediate past president, will report on work during the past year, and Robert Dudley, incoming president, will talk on plans of the CofC for the year ahead.

Special awards will include recognition of high school and college students for academic excellence by Mike Turner, high school principal and Clois Purvis, college dean. City Manager Mike Moore will make a special award for municipal service to a city employee.

The annual "over due" award and the 1982 community service award will be

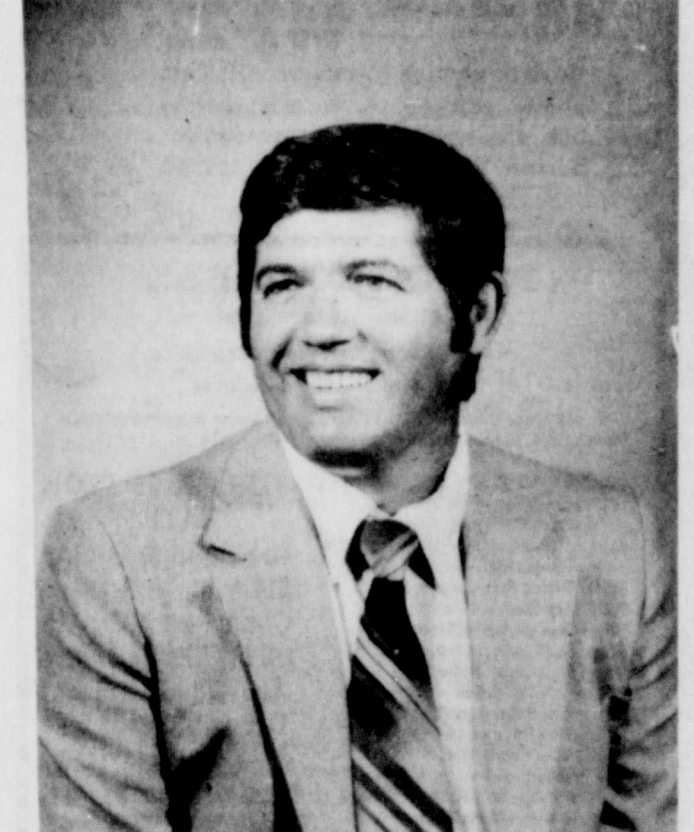

JIM PARKER

presented by Mr. Ritchie. Mr. Parker's address will conclude the program. The dinner will be catered by

Oscar's Barbecue. Program arrangements were made by a committee headed by Dr. Norman Wallace, president of Cisco Junior College.

Officer of the CofC for 1983 are Mr. Dudley, president; Gene Gwinn, Jerry Morgan and Dan Dixon, vice presidents; Randy Speegle, manager; and the following directors: Dan Dixon, Robert Dudley, Rex Fields, Lloyd McGrew, Eddie McMillan, Jerry Morgan, Gene Gwinn, Shirley Hargrave, Ronnie Ledbet-

## Local Church Youths Attend Skating Trip

Saturday evening, January 15th, the youth from East Cisco Baptist Church went to Abilene to the First Baptist Church Family Life Center for a skating trip. After skating for two hours, they stopped and had supper at Taco Bueno before returning home.



CISCO LION E.L. Jackson, left, was recognized by E. G. (Tex) Mayer of LaGrange, and International Lions Club director, for more than 60 years as an active Lion at last Saturday's mid-winter conference here. Mr. Mayer was the luncheon speaker.



PLANS FOR the annual convention of District 2E-1 Lions Clubs in Abilene next May were being explained by James H. Wheeler, Jr. right, to Lion Bill Longley of Stamford when the above picture was made Saturday at the district conference in Cisco.

## Acknowledges Memorials

Elen Orr, Administrator of E.L. Graham Memorial Hospital, is pleased to announce a donation to the Memorial Fund in memory of Mrs. Gertrude Reinhard by Mr. and Mrs. Winston Heidenheimer and Mark.

CISCO KID CAR WASH 3rd St. and Ave. E Where Most People Wash. Wash your venetian blinds, throw rugs, motor.



BUY, SELL, TRADE OR RENT THROUGH THE

# CLASSIFIED ADS

Thursday, January 20, 1983

**OPPORTUNITY RINGS**  
Every time you use the Want Ads

**JUST CALL 442-2244**

Have something to buy or sell? One phone call to us is like dialing our entire circulation... person-to-person! Place your Want Ad today!

**NOTICE**

**NOTICE:** For the best Diesel Truck and Trailer repair see Johnson Truck in Cross Plains, Tex. Phone Toll Free 1-800-792-2942 for authorized Ford and International parts and service. p-7

**NOTICE:** The Clothes Horse. We sell clothes. Can be chic, modern and fun. Monday thru Saturday, 10 a.m. to 5:30 p.m. 612 West 7th, Cisco. Ladies and children's clothes. p-10

**DISTRIBUTORSHIPS AVAILABLE:** National manufacturing company based in Denton, Texas, looking for distributors to handle complete line of low cost steel homes, single and multi-family, one and two story and tri level. Tremendous benefits and earning potential. Show homes available. \$3,000 investment required, 100% refundable. Total line of commercial and agricultural buildings also available. Call Mr. Brown at 817-566-1386. p-7

**Horse Sale**  
Stephenville, Tx.  
March 26  
Consign Now!  
Call: 817-968-4637

Home Repair Handyman For All Your Home Needs  
Painting  
Carpentry  
Insulation  
Electrical  
Call for free estimates 442-3872  
Discount to All Senior Citizens. p-11

**NOTICE**

**I WILL KEEP** children in my home 3-5 yrs. of age. 7:00 a.m. - 6:00 p.m. Mon.-Fri. 442-4947. T-12

**WANTED**

**WANTED**  
8 Homes That Need Painting

Eight homeowners in this general area will be given the opportunity of having new United States Steel Siding applied to their home with optional decorative work. This new product has captured the interest of homeowners throughout the United States who are fed up with constant painting and other maintenance costs. This product can be used over any type of home, frame, stucco, brick, concrete and etc. It is guaranteed for 30 years, and comes in a choice of colors. It is now going to be introduced in this area, and we can make it worth your while if we can use your home for advertising. Mail To:

National Exteriors  
905 E. Walker  
Breckenridge, Tx.  
76024  
or call collect  
817-559-6301 or  
915-691-1286

Name: \_\_\_\_\_  
Address: \_\_\_\_\_  
City: \_\_\_\_\_  
Telephone: \_\_\_\_\_

Mail coupon within 3 days for free gift.

The Cisco Press

**FOR LEASE**

**FOR LEASE:** Producing oil well in "cross-cut" complete, 60 acre lease, drilling potential, Scranton, 75% working interest, \$61,000. Call (800) 692-4248. P-4tnf

**MOBILE HOME SPACE FOR LEASE:** One acre tract. 442-3330. p-4tfc

**MINI WAREHOUSE STORAGE** as low as \$20 month. Call 442-3340, Cisco. p-57tfc

**FOR RENT**

**FOR RENT:** Two-bedroom mobile home. \$140.00 per month, water paid. Also one-bedroom mobile home for rent or sale. 605 E. 6th. p-7

**FOR RENT:** 1-bedroom house, unfurnished. \$150.00 per month, water paid. Phone 442-1305 during the day, 442-4608 after 5 p.m. p-6

**FOR SALE**

**FOR SALE:** 1964 Dodge Dart, 6 cylinder, 34,000 miles. Good shape, clean, good tires. See to appreciate. Call 442-2416. p-6 tnf.

**FOR SALE:** White Gas stove. Imperial. 442-4820. p-6

**WASHER AND ELECTRIC DRYER,** Almond color, 3 yrs. old. \$350. Call 442-1302. T-7

**FOR SALE:** Spacious double wide Mobile Home. 28' by 66' (1800 square feet), three bedrooms, two bath, all appliances. Assume mortgage, owner will finance equity. 442-4367, after 5 p.m. p-1tnf

**FOR SALE:** 1980 Chev. Scottsdale 10, 4-wheel drive, red. Good condition. 2,300 actual miles. 702 East 12. Call 442-1301. p-12

**FOR SALE:** Over head camper, sleeps 4. Completely furnished. Sell or trade for light carpenter work. Call 442-3663. p-6

Read the classifieds

**drive 55**  
the Texas Way

Texas  
Department of Public Safety

**BE A CRIME FIGHTER Report**  
● Drug Abuse ● Crimes to this  
**HOT-LINE number 629-3161**  
Cash Rewards Available

**MONTGOMERY WARD** 214 W. Main Eastland, 629-2618

**BATTERY SALE**  
49 Months \$45.53  
60 Months \$52.95  
EXCHANGE PLUS TAX  
WE CLOSE AT NOON ON SATURDAY

**BE A CRIME-FIGHTER!**  
Report ● Drug Abuse ● Crimes to this HOT-LINE number  
**629-3161**  
Cash Rewards Available

**AUTO UPHOLSTERY**  
SEAT COVERS — VINYL TOPS  
CARPETS — BOAT SEATS  
FREE ESTIMATES  
CISCO AUTO TRIM  
Hwy. 80 West — Cisco  
442-4452 WILLIAM JOHNSON

**Washer-Dryer-Refrigeration Repair**  
Whirlpool Kenmore.  
General Electric  
Hot Point  
**Ted Parrish**  
Route 2  
Box 240A-1  
Cisco, Texas  
442-3674  
15 Years Experience  
Formerly Factory Service

**IN PUTNAM** two bedroom frame dwelling on 100x125 foot lot, two 10x12 utility buildings, chicken house, shed and pens, good part of town and only \$12,000.00. 80 A. very good land close to Moran, also 119 A. in Cisco area.

Beautiful four bedroom brick close to downtown, nice yard, paved street and good neighborhood.

Nice four bedroom frame, good location, paved street and priced below market, has central heat and air plus new large fireplace.

Not very old three bedroom brick V. very small down payment and assume payments.

Two new brick dwellings ready to move in, three bedrooms, paved street and good locations. For anyone with good credit we will help you with the down payment and also finance the rest. You can't beat that.

A four bedroom brick in Humbletown, very roomy, good location and priced so you can afford it.

Older frame made new inside and out, very nice and you can own it in six years. Need good credit.

Extra good frame dwelling, sits on eight lots, has large horse barn with several stalls and pens. Buy for less than half what it would cost to build.

One house and several A frames plus large screened in area for B-B-Q'ing and eating. Make a nice fun place and price is right.

Have an extra nice frame dwelling that owner needs to sell as soon as possible, you will like it.

A white stucco that you can afford, for only \$5000.00. You cannot afford to pay rent at this price.

A solid frame dwelling, three bedroom, car port, good location for schools on West 8th Street.

Look, we have big houses, little houses, two story houses, one story houses, brick houses in both one and two stories, frames of all kinds, you name it we got it. Also for business we have commercial buildings. We cannot afford to advertise them all so please contact us.

P.S. In the past we could not keep enough houses on hand to take care of the demand so, now might be a good time to get a home while you can take your pick.

**807 Ave. D., Cisco**  
**Garl D. Gorr**  
**Real Estate Brokerage**  
Three sales men to assist in all phases of the work. 442-3642 or, night 442-1642

**FOR SALE**  
Antique oak buffet - \$50. Matched bedroom suite - twin beds w/mattresses and box springs, dresser and chest \$129.00. Portable black and white TV \$35.00. Call 442-2107. T-109

**FOR SALE BY OWNER:** Brick 3-bedroom, 2 full baths, fireplace with blower, electric garage door opener. 3 lots. Assumable loan, cash \$5,000 below appraisal. Day 442-3074 or Night 442-3581. p-13

**FOR SALE:** 1976 Ranger F-150 customized-\$2,300.00. Also, 1981 Yamaha 400 Special, elect. start, adj. backrest, rack. \$250.00 cash and take up payments of \$46.00 a month with appr. credit. 442-3616, 442-9926. p-7

**FOR SALE:** Large spacious house in Putnam. Needs some inside work. Asking \$17,000. Call maybe we can make a deal. (915) 854-1289. p-6

**HOUSE FOR SALE:** 404 W. 6th. Cisco. Call 629-2683 8 to 5 or 629-2334 after 5. TNF

**REAL ESTATE**  
FOR SALE: 5 room house, 2 bedroom, 1 bath. Near school. Fully carpeted. Needs some repairs. Small apt. at rear. Call 442-1595. p-21

**BE A CRIME-FIGHTER Report**  
● Drug Abuse ● Crime to this HOT-LINE number 629-3161  
Cash Rewards Available

**FOR SALE:** 3 bedroom, 2 bath, Central Heat and Air With Breakfast Area. Good Location. \$35,000, new loan or assumption with equity. Archie Chamness Realtor 442-3148 p-93tfc

*Mary Yvonne McMillan*  
Real Estate Broker  
104 East 8th - 442-3846

810 W. 9th. 2 bedroom, with porch that could be 3rd bedroom, 1 bath, central air and heat. Good neighborhood. \$27,500.

406 W. 6th. 5 bedroom home, 2 bath, living room with fireplace, dining room, built-in in the kitchen, utility room, storage shed, assumable low interest loan with good size equity. \$55,000. Rental possible.

Nice home on 3 acres, close in. 3 bedroom, 2 1/2 baths, fireplace, swimming pool and large barn. \$160,000.

708 Avenue I. 14 room older home. Could adapt to commercial and home use. \$64,500. Available for lease or lease/purchase. \$750 per mo.

Anita Webb, Associate, 442-3546  
Office hours 9-12 and 1-5 Mon.-Fri.  
Saturday & Sunday Anytime  
By Phone  
"We solicit your listings."

**THE CISCO PRESS**

Publication No. (USPS 113780)  
1983 EASTLAND COUNTY NEWSPAPER CO.  
442-2244 706 Ave. D Cisco, Texas 78437

Second Class Postage paid at Cisco, Texas, under Act of Congress in March, 1879. Published every Thursdays and Sundays.

Publishers-Mr. & Mrs. H.V. O'Brien  
Editor-Cisco-Herrel Hallmark  
Editor-Eastland-H.V. O'Brien  
Assoc. Editor-Eastland-Michelle Lindsey  
Editor-Ranger-Betty McGee  
Editor-Rising Star-Carolyn Ratliff  
Staff-Gary Slade  
Office Staff-Margaret Hallmark  
Office Staff-Patricia Hallmark  
Office Staff-Daisy Rutledge  
Columnist-J.W. Sitton  
Production Supervisor-Ted Rogers  
Production-Raymond McCoy  
Production-Wayne McCoy  
Adv. Production-Wanda Hallmark  
Computer Operator-Kathy Willeford  
Feature Writer-Viola Payne  
Commercial Printing-Hale Dunson

**SUBSCRIPTION RATES:**  
In Eastland County \$14. In Adjoining Counties \$18. In other Texas Counties \$20. Out of Texas \$25. No out-of-continential United States except for APOs.

**NOTICE:** Unless you have established credit with the Cisco Press all classified ads must be paid in advance.

**TA MEMBER**  
**TEXAS PRESS ASSOCIATION**

**IMPORTANT**  
Check your ad the First Day it appears. In event of errors, please call immediately to have it corrected. No claims will be allowed for more than one incorrect insertion.

The publishers liability shall be limited to only the amount of space consumed by these errors.

**NOTICE**  
**CUSTOM MOVABLE HOMES**  
We handle it all from drawing your blueprint to a turn-key job on custom movable homes. All sizes and all prices to any stage of completion. Call (915) 646-5464, for brochure or come by Highway 183, Brownwood, to Early Lumber. p-1tfc.

**NOTICE**  
**DOZER SERVICE**  
Tanking, brush pushing and all types of dirt work. \$35 per hour. Minimum 4 hours. Call Bob Hallmark, 442-2127. p-tfc

**BE A CRIME-FIGHTER Report** ● Drug Abuse ● Crime to this HOT-LINE number 629-3161  
Cash Rewards Available

**NOTICE:** For home delivery of the Abilene Reporter News! If you live north of 8th Street or west of Avenue N call Morgan Fleming, 442-3031. p-6tfc

**TIM BARTON Construction & Insulation**  
New Homes, add-ons, cabinets, metal const., concrete, electrical work & blown cellulose insulation. Call 442-3727 after 5, 442-4049 daytime. p-59tfc

**HOLLIS WILLIAMS CONSTRUCTION**  
Residential and commercial. Remodeling, add-ons, new homes, custom cabinets, concrete, electrical work, etc. 442-1933, Cisco. p-10tfc

Allen's Heating Air Conditioning Sales & Service 854-1795, Baird p-tfc

**IN ONE FAMILY** Out of 5, MOTHER Gets a JOB To Help PAY For a CHILD'S UNIVERSITY EDUCATION. LIFE INSURANCE Can Help AVOID THIS!

*Steve Cozart*  
**CONSTRUCTION**  
442-1709  
Remodeling, Add-ons, New Homes, Cabinets, Electrical, Etc. Free Estimates

**HARGRAVE INSURANCE AGENCY**  
1106 Ave. D Cisco, Tex  
Personal Sales & Service For

- HOME Insurance
- Car Insurance
- Commercial Business Insurance
- Mobile Home Insurance & Travel Trailers
- Boat Insurance
- Life Insurance
- Bonds Of All Kinds

Shirley A. Hargrave  
442-1477 Or 442-1059

**MONUMENTS**  
**CISCO MONUMENT WORKS**  
LOYAL & DORIS LUNDSTROM - OWNER  
CURBING LAST DATES  
708 E 8th  
**442-9995**  
CISCO, TEX.

**Mary Kay Cosmetics**  
Now available in Cisco. For a private complimentary facial or reorder call

**VIRGIE GREGG**  
PROFESSIONAL BEAUTY CONSULTANT  
442-3460 P-91tfc

**YOU NEED A TV CABLE CONNECTION**  
for complete television enjoyment  
★ ★ ★  
**Southern Television Systems Corps**  
Serving Cisco, Eastland, Ranger  
Call us for complete information



# Muscular Dystrophy Fight Continues

The term muscular dystrophy covers a group of inherited diseases characterized by muscle deterioration. An estimated 250,000 to 300,000 Americans suffer from it, with about two-thirds between the ages of 3 and 18.

Although no cure has been found, research continues. These disorders are usually genetically caused, but the specific defects have not

been identified. When they are, treatment perhaps could involve replacing missing substances in much the same way that insulin injections control diabetes. For now, respiratory exercises and antibiotics are extending the lives of many afflicted children. Exercises to stretch tendons also can help. Affected persons should remain as active as possible.

The Texas Medical Association says the most common forms of muscular dystrophy are Duchenne's, facioscapulohumeral, limb-girdle and myotonic. Duchenne's, the most common and severe type of muscular dystrophy, is generally first noted in boys between ages 2 and 6. The child develops a waddling gait and has difficulty rising from the floor and climbing

stairs. The disease progresses rapidly, and the patient seldom lives more than 15 years after the disease strikes.

Facioscapulohumeral affects males and females equally and appears in early

adolescence or in their 20s. The most recognizable symptoms are loss of facial expression and difficulty in raising the arms over the head. This is the least threatening form of muscular dystrophy because it progresses slowly and

rarely causes an early death. But considerable disability can result. Limb-girdle can strike either sex in the first to third decades of life. Pelvic and shoulder muscles are involved, and deterioration varies from slow to rapid. Disability

varies, but early death seldom occurs. Myotonic may appear in early puberty but commonly arrives in early adulthood. Early signs include stiffness

in the limbs, particularly in cold weather; a tendency to trip or fall forward; and loss of facial expression. Patients rarely live out a normal life span.

## Accent On Health

Toothbrushing and proper dental hygiene need to begin even before a baby has teeth.

"After each feeding, a baby's mouth should be wiped with a clean washcloth, a piece of gauze, or the gums should be gently brushed with a soft toothbrush even before the teeth erupt," says dental hygienist Mrs. Dee C. Salmon.

Mrs. Salmon is with the Bureau of Dental Health of the Texas Department of Health. She said brushing is necessary to remove dental plaque. Plaque is a sticky, colorless film of bacteria that attaches to teeth and gums and causes dental disease in both.

The primary (baby) teeth start to come in at about six to 12 months and flossing should begin as soon as two teeth are side by side. By the age of three, all 20 primary teeth have usually erupted. "Many parents think primary teeth are not worth being concerned about," Mrs. Salmon said. "That is a misconception. A child's primary teeth are important for chewing, speaking, appearance, and most importantly for saving space for permanent teeth."

"A child should never be put to bed with a bottle containing anything but plain water. Liquids such as milk, juices, sodas, and formulas pool around the new teeth and cause dental decay to start," Mrs. Salmon said. "This is called nursing bottle mouth."

If the parents are living in an area with fluoridated water, they may want to buy a concentrated formula that can be mixed with the fluoridated water, instead of buying that is ready to use.

Mrs. Salmon said thumb sucking is a natural reflex that may make a child feel secure and happy. "Thumb-sucking should gradually disappear after the age of two," she said. If it doesn't, see your family dentist. But don't scold the child since this may cause increased anxiety.

She said parents may want to provide an orthodontic pacifier. "Do not buy the long, firm pacifiers, because they will influence the shape of the mouth," she said. "Instead, shop around for the shorter and broader models."

## News Brief

There will be an E.A. degree Thursday, January 20 at 7:30 p.m. All Masons are invited.



See M.H. Perry for DISABILITY INSURANCE 629-1556 or 629-1095 104 N. Lamar-Eastland

Ranger Flea Market Will Be Closed Due To Bad Weather All Winter Will Re-open The 2nd Weekend In March

## Doing More With Less

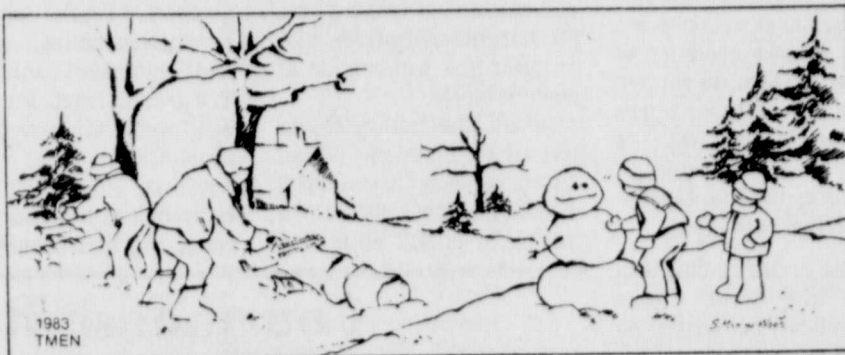

### LEARN TO LOVE THE WINTER

Jack and Neva Gow live in north central Minnesota, so they're used to seeing the thermometer drop to the -30°F range (at least!) each year... and they probably experience some of the most severe winter weather in the U.S. So we figured this couple's methods of "loving" the winter can help almost any of us drop our prejudices about the cold season.

The first step toward achieving a "reconciliation" with winter, they admit, is to improve your mental attitude toward the season. Once you've made up your mind to take advantage of all the opportunities that cold weather can offer, you'll be delighted with the first snowfall... and every one thereafter.

Of course, another important facet of enjoying winter is to be prepared for it. The Gows, for instance, make sure they have an adequate fuel supply to last the entire season. Then, once their house has been made comfortable—and their supply of cold-weather clothing inventoried—Jack and Neva say they relax with a feeling of confidence and welcome Old Man Winter.

Until the first part of January, much of their time is spent cutting firewood for the next year. In early winter, the couple also spend time outdoors hunting and fishing for cold-weather meat. And since they live on waterfront property, much of their outdoor activity involves ice-fishing and skating on the lake. They're also lucky enough to have plenty of snow for cross-country skiing or snowshoeing, and the two especially enjoy those few clear evenings around each full moon when their "backyard" forest becomes a lovely, mysterious world.

After several hours spent outdoors in the fresh cold air, the Gows head inside for hot food and comfortable chairs in front of a crackling fire. Sometimes, of course, they choose to stay indoors all day... especially when it's -40°F outside and the wind is howling around the house. At those times they play good music, read favorite books, bake bread, or make some special culinary concoction to fill the house with tempting aromas.

Those folks who live in areas that receive lots of rainy, dreary, foggy, chilly days during the winter may feel the Gows are actually lucky to have so much snow to play in. But the same positive attitude can be helpful in such "in-between" climes, too. Exercise is particularly important to chase away the cabin-fever blues of winter, so get on outdoors when there's not a downpour and take a brisk walk... or save enough money to join a club or social group that has an indoor swimming pool... or ask friends and neighbors over for a regular exercise class that gets you moving around to some zippy music.

It's all too easy to let the doldrums get us down when the days grow short. But winter can become a very special time for all of us, just as it has for the Gow family. The Minnesotans have decided to accept Mother Nature's gift of time to rest and rejuvenate, and in return they feel she has graced them with peace, quiet, solitude, and true beauty in the winter landscape.

For FREE additional information on coping with winter and on THE MOTHER EARTH NEWS magazine, send your name and address and ask for Reprint No. 1803, "Love Winter." Write to Doing MORE... With LESS!, 102 Stony Mountain Road, Hendersonville, N.C. 28791, or in care of this paper. Copyright 1983 THE MOTHER EARTH NEWS, Inc.



ABILENE'S YEAR ROUND INN-DOOR SUMMER FUN

Kiva Inn is Abilene's In-Door Resort of Family Fun."

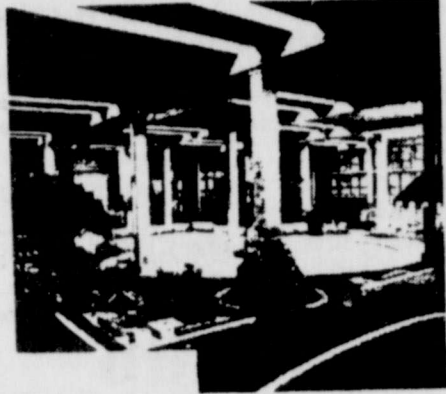

Within the giant, beautifully landscaped atrium, climate-controlled for total comfort, a world of activity unfolds before your eyes.

The distinctive blend of luxury hotel & resort. The best of two worlds.



Enjoy dining in your choice of restaurants at the Kiva Inn. In the Sidewalk Cafe overlooking our beautifully landscaped atrium area is the perfect place to relax for breakfast, lunch or dinner. Should a more formal or relaxed setting be your pleasure, try our Library recognized in service and excellence as Abilene's finest room.

- Two Restaurants & Cocktail Lounge
- Indoor & Outdoor Pool
- Game Room
- Two All Weather Surfaced Tennis Courts
- Exercise Area
- Whirlpool
- Cable TV
- Shuffleboard
- His & Her Saunas
- Indoor Putting Green

ABILENE TEXAS HWY 80 WEST

915-695-2150  
For Reservations Call 1-800-592-4466  
5402 S. First Street

## Majestic Theatre

Eastland 629-1220

One Showing Only Each Evening  
Open 7:30 Show Starts At 7:50 P.M.

Fri. Sat. & Sun. Only

## HALLOWEEN III

SEASON OF THE WITCH



The night no one comes home.

MIRAGE PRESENTS HALLOWEEN III: SEASON OF THE WITCH A JOHN CARPENTER THUNDERBOLT PRODUCTION  
STORY BY STEVE MEYER AND JOHN CARPENTER. SCREENPLAY BY JOHN CARPENTER. DIRECTED BY JOHN CARPENTER.  
CASTING BY JOHN CARPENTER. COSTUME DESIGNER ALAN HUNTER.  
R

COMING SOON!

WALT DISNEY'S Peter Pan Technicolor

## Ranger Drive-In Theatre

Ranger 647-3802

One Showing Only Each Evening  
Open 7:30 Showtime 8:00 p.m.

Fri. Sat. & Sun. Only

They told Dr. Jekyll to take his amazing scientific discovery and shove it up his nose.



So he did.

JEKYLL & HYDE  
...together again

A PARAMOUNT PICTURE

Next Fri. Sat. & Sun.

Close your eyes for a second...and sleep forever.

## The SLUMBER PARTY MASSACRE



## SPECTACULAR CLEARANCE

Fall & Winter Shoes

Buy One Pair And Get Another Pair Of Equal or Lesser Value

FREE!

Boots & Bags

1/2 off

Beacon Bee Espridrilles

\$15.95

MY SHOE SHOPPE

i-20 (next to Best Western) 629-2172

## Saletime

All Fall & Winter Merchandise 1/2 Price

David & Quetta's

Interstate 20  
629-8030

## ELECTROLUX

For Sales, Service and Supplies Or A Home Demonstration Of Our New Upright Vacuum Cleaner Call:

Perry Vines  
817-629-2358

E.O.S. Serving Eastland County Eastland Office Supply (817) 629-8948  
BUSINESS MACHINES • SALES & SERVICE • OFFICE FURNITURE • BUSINESS FORMS  
JENE WHITE, Mgr. KAREN STANLEY, Sec./Sales 112 N. SEAMAN EASTLAND, TX 76848

WE'VE GOT THE SOLUTION TO YOUR NEW YEAR'S RESOLUTION!

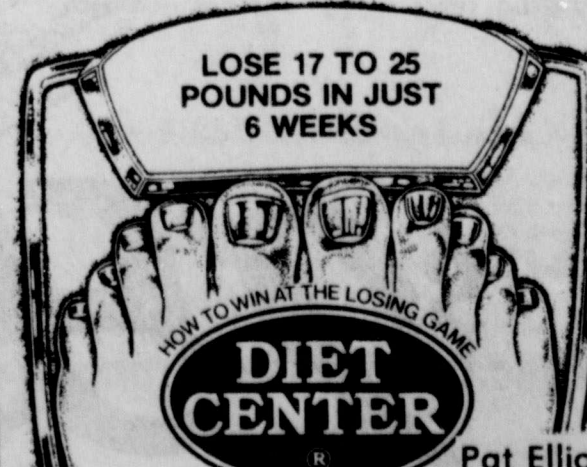

LOSE 17 TO 25 POUNDS IN JUST 6 WEEKS

DIET CENTER

Pat Elliot -

CALL TODAY 705 W Main 629-8361



# Landmark Highway Bill Sets Record Funding Levels

Washington, D.C.—The Surface Transportation Assistance Act of 1982, approved in the closing minutes of the lame-duck 97th Congress and signed into law on January 6, provides record levels of funding for highways and mass transportation over the next four years.

The legislation's main goals are to refurbish and complete the Interstate Highway System, repair the nation's bridges, improve major roads, and upgrade safety. The bill provides over \$55 billion in new money for these and other highway and traffic safety improvement projects through federal fiscal year 1986.

A five cent jump in federal motor fuel taxes, and adjustments in other highway users fees, will provide the

funds for the expanded federal highway and safety program. However, mass transit programs will receive one cent per gallon of the increased motor fuel taxes, for an estimated \$1.1 billion a year. These revenues are earmarked for a Mass Transit Account within the Highway Trust Fund.

**WHAT THE BILL WILL DO**  
The Act's big ticket items are completion and repair of the national Interstate Highway System, begun in 1956. This planned 42,500-mile network is now 96 percent complete. Approximately 1,845 miles are yet to be finished and opened to traffic. Some 2,000 miles of Interstate highways reach the end of their design life every year, and there is a backlog of over 4,000 miles

which need immediate resurfacing.

The new bill provides \$16 billion for Interstate construction, and \$10.3 billion for Interstate reconstruction, resurfacing, restoration and rehabilitation (the "4R Program") through FY 1986.

The Bridge Replacement and Rehabilitation Program will get a big influx of new funding, over \$7 billion during the next four years. This reflects Congress' concern for the serious condition of highway bridges, 45 percent of which were rated either "structurally deficient" or "functionally" obsolete last year by the U.S. Department of Transportation.

Primary road funding is in for a big hike. These highways carry a third of the

nation's traffic, and are slated to receive \$8.7 billion in graduated increases by FY 1986. The Act stipulates that at least 40 percent of this money be used for reconstruction and repair projects, the same being true for Secondary (rural) and Urban System funds.

State and community highway safety grants, safety research and development grants, and the safety construction programs — rail-highways crossing improvements and elimination of hazards — will remain at current levels.

In all, the bill increases Highway Trust Fund authorizations from \$8.5 billion in FY 1982 to a minimum of \$15 billion by

## FY 1986. MASS TRANSIT ACCOUNT ESTABLISHED

The Act establishes a Mass Transit Account within the Highway Trust Fund to bank one-ninth of motor fuel tax receipts (the penny per gallon reserved for transit). This is mass transit's first dedicated revenue source in history.

In FY 1983, about \$779 million from that account will be available in block grants for capital purposes, i.e., construction, repairs and equipment purchases. The grant formula favors urban areas of over 200,000 population.

After FY 1983, the estimated \$1.1 billion a year going into the account from

fuel taxes will be available for transit capital projects at the discretion of the U.S. Secretary of Transportation. Labor intensive project emphasizing rapid implementation will receive priority.

## PAYING FOR THE PROGRAM

Congress raised the federal motor fuel tax from four to nine cents a gallon in order to pay for the expanded transportation program — the first such increase since 1959. Some highway user charges are eliminated, while others will be increased.

Congress established a Minimum Allocation Fund to ensure that each state receives a return of at least 85 percent of the revenue it

contributes to the Highway Trust Fund. A temporary advance of federal money to help states that can't raise matching funds is made available this fiscal year.

The Act also extends the federal Highway Trust Fund and its modified taxes through September 30, 1988. The Trust Fund and its fees, which bankroll federal highway programs, were set to expire in 1984.

The nickel increase in the federal motor fuel tax, of course, received the widest attention during Congressional debates. The new tax on gasoline and diesel fuel will begin on April 1, although their effect on prices at the pump in a competitive market is uncertain. Gasohol, previously exempt from all federal motor fuel charges, will be taxed at four cents a gallon through 1992.

What this means for the average motorist is an additional \$30 in costs a year.

On January 1, 1984, federal taxes on tread rubber and inner tubes will be repealed, as will taxes on tires weighing less than 40 lbs. — including those on most passenger cars. In their place is a new tax structure on heavy tires, ranging from 15 cents a

pound to 90 cents a pound, depending on weight.

The Act immediately repeals federal charges on lubricating oil and truck parts; but increases the tax on new truck and trailer sales by 20 percent, effective April 1. The heavy vehicle use fee for trucks and trailers is converted to a graduated tax and applies only to vehicles over 33,000 lbs. It goes into effect on July 1, 1984. Increases in the rate for trucks over 55,000 lbs. GVW (gross vehicle weight) are scheduled in 1986, 1987, and 1988.

As a trade-off for these greater taxes, the Act mandates that states must accept federal truck size and weight limits and twin-trailer truck units on Interstate highways and selected Primary roads. These size limits are 48 feet for semi-trailers and 28 feet for double trailers; while the weight limit is 80,000 lbs. GVW.

The Highway Users Federation is a national, nonprofit coalition of 450 businesses, industries and associations promoting improved traffic safety and highway transportation efficiency.

## Courthouse Report

The following proceedings were had in the Court of Appeals, Eleventh Supreme Judicial District of Texas: **AFFIRMED**  
11-82-185-CR Samuel Gene Boatman v. State of Texas. (Opinion by Judge Dickenson) Dallas

11-82-189-CV Donald Ray White et ux v. C.T. Kutschke. (Opinion by Judge McCloud) Dallas

11-82-210-CV Frost National Bank of San Antonio, Trustee, et al v. Sabine Production Company. (Opinion by Judge Brown) Dallas

**REVERSED & REMANDED**  
11-82-181-CV Eddy Patterson v. Richards Capital Corporation. (Opinion by Judge Brown) Dallas

**APPEALS DISMISSED**  
11-82-293-CR Jimmie Lee Sundy v. State of Texas. (Opinion by Judge Brown) Howard

11-82-309-CV Furr's, Inc. v. Cora Brown Dawson  
**MOTIONS SUBMITTED &**

**GRANTED**  
11-82-169-CV Charles W. Hunter et al v. Andover Oil Company. Appellee's motion for extension of time to file brief and motion to postpone submission and oral argument. Coleman

11-82-242-CR Robert McGinnis, Jr. v. State of Texas. State's motion for extension of time to file brief. Taylor

11-82-243-CR Robert McGinnis, Jr. v. State of Texas. State's motion for extension of time to file brief. Taylor

11-82-244-CR Robert McGinnis, Jr. v. State of Texas. State's motion for extension of time to file brief. Taylor

11-82-253-CR R.L. Allen, Jr. v. State of Texas. Appellant's motion for extension of time to file brief. Taylor

11-82-309-CV Furr's, Inc. v. Cora Brown. Agreed motion to dismiss appeal. Dawson

11-82-327-CR Eric Neal White v. State of Texas. Appellant's motion for extension of time to file statement of facts. Taylor

11-82-331-CR Albert Arnold Trimble

v. State of Texas. Appellant's motion for extension of time to file brief. Eastland

**MOTIONS SUBMITTED & OVER-RULED**  
5667 Highland Church of Christ v. Leroy E. Powell, Tax Assessor-Collector for the City of Abilene et al. Appellees' motion for rehearing and motion to correct judgment. Taylor

11-82-262-CR Alvin Tal Tomlinson v. State of Texas. Appellant's motion for rehearing. Taylor

**CASES SUBMITTED**  
11-82-044-CR Garry Wayne Lewis v. State of Texas. Taylor

11-82-232-CV In The Matter of Billy Wayne Cook. Eastland

11-82-238-CV Stripper Industries Inc. et al v. Charles Hale et al. Eastland

11-82-275-CV Texas Western, Inc. v. AWS Well Servicing Company, a corporation d/b/a American Well Servicing Co. Howard

11-82-283-CR Chris Allen Borders v. State of Texas. Taylor

# HARVEY'S APPLIANCE SERVICE

12 YRS. EXPERIENCE  
ALL MAJOR BRANDS



We Buy Used Appliances

442-4947  
OR  
442-3358

HARVEY G. HENSON **"Appliance Service Is My Business; Not A Sideline"**  
OWNER

## Lobo & JR's Family Haircare

709 Ave. D. Cisco





**"Family Kuts" High Fashion, Low Maintenance Layers, Blunt Combination Hair Styles That Makes Everybody Look Good."**

Lobo & J.R. - 442-9979

## Bass Club Report

January to our county members means at least one good days catch guaranteed. That being a fine meal at our annual banquet. Friday the 17th will be the night we shall award our trophies for the 82 year. Our top 5 fishermen this year were as follows: Tommy Maynard 1st, Terry Wilson 2nd, Bobby Maynard 3rd, Will Johnson 4th and Herman Dunlow 5th. Our meal will be prepared by Oscar's Barbeque. Ceremonies shall begin at 7:30 p.m.

This month we did not hold our monthly tourney, but this doesn't mean you have to stop fishing. Bring those luner slips in at our next meeting Thursday, February the 3rd. Good Fishing.

Terry Wilson

See M.H. Perry for  
**HOSPITALIZATION INSURANCE.**  
62-1556 or 629-1095  
104 N. Lamar-Eastland

### Finny Farm Aquarium Shoppe

113 N. Austin Ranger, Tex 647-1501

Everything in Aquarium Sets  
And Fish Care Needs

Excellent Tropical And Gold Fish Varieties  
Exotic Specialties  
Special Orders Always Welcome

ask for our  
**"Full Meal Deal"**



**\$2.59**

If you're looking for a great meal and a great deal, look at all you get for just \$2.59.

- Quarter-pound, 100% pure beef Hungr-buster®, made to order.
- French Fries.
- Medium soft drink.
- 5-oz. D.Q. Sundae, your choice of topping.

At \$2.59 it's not just a deal, it's a steal!



# wanted

your help in locating  
**Eastland County  
ILLEGAL DRUGS**

Call: **DRUG HOTLINE**  
**629-3161**  
8 a.m. to 5 p.m. Monday—Friday

**629-3182**  
after 5 p.m. & Weekends

**\$\$\$\$\$\$\$\$**  
**REWARDS**  
**\$\$\$\$\$\$\$\$**



# Oil Belt

THURSDAY, JANUARY 20, 1983

## Stephenson Oil & Gas Files Permit To Drill Wildcat

Stephenson Oil & Gas Inc. of Eastland has filed for permit to drill a 1,450-foot wildcat two miles southwest of Romney in Eastland County's Mary Ann Clark Survey. The explorer will be known as the No. 1 Roane.

The operator has 25-acres under lease.

The No. 10 T.P. Simpson is slated to be drilled in the Hawk-Eye Field by Buck Wheat Resources Inc., operator from Eastland.

With projected total depth of 1,500 feet, it will be spudded in an 80-acre lease of the H&TC RR Survey, A-1310, 10 miles south of Cisco, in Eastland County.

A 4,050-foot oil or gas wildcat is planned by Hailey Energy Corp. of Abilene at a drillsite two miles east of Cisco, Eastland County. The location is in a 124-acre lease in the H&TC RR Co. Survey, Sec. 45, Blk. 3. Well's designation is the No. 1 Dill.

Hailey Energy Corp. has also staked location for the No. 1 Conner in Eastland County's Loyce Field. It is scheduled for 1,700 feet of hole making. The location is in a 42-acre lease in the ET RR Co. Survey, Sec. 6, Blk. 6, about one mile east of Eastland.

Blade Exploration of Ft. Worth has filed for permit to drill the No. 1 M.M. Young, a projected 4,000-foot wildcat for oil, four miles southwest of Eastland. The venture will be in a 40-acre lease in Eastland County's H&TC RR Co. Survey, Sec. 24, Blk. 3.

Location has been staked by Lance Oil of Abilene for a 1,300-foot Eastland County wildcat for oil. The explorer well will be known as the No. 1 Weathers. It is in a 2-acre lease in the H&TC RR Co. Survey, Sec. 65, Blk. 3, one mile southeast of Cisco.

Abilene-based Forum Energy Inc. has filed for permit to drill the No. 1 Hamilton No. 1, a wildcat for oil or gas to be located one mile south of Nimrod. With projected total depth of 1,500 feet, the well is in a 110-acre lease in Eastland County's H&TC RR Co. Survey, Sec. 113, Blk. 3.

A 1,500-foot wildcat is planned by Veale Land & Cattle Co. of Breckenridge at a drillsite seven miles southwest of Cisco, Eastland County. The location is in an 80-acre lease in the H&TC RR Co. Survey, Sec. 99, Blk. 3. Well's designation is the No. 1 Parks Lease.

Piper Energy Co. of Amarillo has filed for permit

to drill three wildcats in Eastland County. The No. 1-A Martin has an estimated drilling depth of 900 feet and is to be located in a 40-acre lease, about five miles south of Carbon in the George Robinson Survey, Sec. 34.

The No. 2 Martin is in a 40-acre lease of the Nugent Survey, about five miles south of Carbon. This oil or gas explorer has a projected drilling depth of 3,400 feet.

The No. 3 Martin is scheduled for 3,600 feet of hole making, five miles south of Carbon in a 40-acre lease of the R.W. Gage Survey.

Location has been staked by Pierce Western Oil of San Angelo for a 1,800-foot Eastland County wildcat. The explorer well will be known as the No. 1 Mesquite J.F. Taylor. It is in a 40-acre lease in the H&TC RR Co. Survey, A-1483, seven miles south of Cisco.

EnRe Corp. of Cisco has revealed plans to drill a 4,200-foot developmental well in the DRS Field. The operator has 640-acre leased, with drillsite in Eastland County's SPRR Survey, Sec. 493 and has designated the venture as the No. 7 Mitcham Estate "H". Drillsite is 10 miles northwest of Cisco.

Location has been staked by Nimrod Operating Co. of Cisco for a 1,500-foot developmental probe in Eastland County's Hawk-Eye Field, three miles southwest of Romney. The well is designated as the No. 4 Isenbach. Drillsite will be in a 159-acre lease in the H&TC Survey A-1999.

Leslie Oil & Gas Inc. of Columbus, Ohio has filed for permit to drill the No. 4 & 6 Powell, two projected 2,000-foot wildcats for oil or gas, eight miles south of Cisco. The ventures will be in a 40-acre lease in Eastland County's H&TC RR Co. Survey, A-1559.

Flowing at the rate of 36 barrels of oil per day, the No. 1 Fambro Land and Cattle Co. "C" has been completed in the Stephens County Regular Field by McBride Production Co., operator from Wichita Falls.

Located 11 miles southeast of Breckenridge, the well is

in an 80-acre lease block of Stephens County's Blind Asylum Survey.

The well was tested on an 8/64 choke and showed flowing tubing pressure of 250 PSI.

The well was drilled to a total depth of 4,360 feet, after entering the pay structure of 2,131 feet. It will produce from a perforated interval of 2,131 to 2,143 feet into the wellbore.

Whitt Operating Co. of Moran has posted first production figures for a successful gas well in Stephens County, about eight miles south of Breckenridge. The wildcat flowed at the rate of

774,000 CF of gas per day on a 1.25-inch choke. It was given a 2,000,000 CFD rating on absolute open flow.

The well bottomed at 4,261 feet and will produce from perforations 2,362 to 2,364 feet into the hole. Drillsite was in a 100-acre lease in the TE&L Survey.

VLM, operating out of Knox City, has recorded a successful developmental well in the Stephens Regular Field. It is the No. 1 O.J. Cooper, showing potential for 18 barrels of oil per day on an open choke.

Drillsite was in a 320-acre lease in the T&P Survey,

four miles north of Necessity, in Stephens County.

The well was drilled to a total 2,399 foot bottom, after entering the pay strata at 2,180 feet. It was perforated to produce from an interval 2,180 to 2,186 feet into the hole.

Union Hill Drilling Co. of Weatherford has staked location for a 1,400-ft. Palo Pinto County wildcat two miles southeast of Metcalf Gap. The explorer well will be known as the No. 1 Cox. It is aimed at either gas or oil production. The operation will be in a 200-acre lease in Palo Pinto County's T&PRR Survey.

Flowing 476,000 CF gas per day on a .375-in. choke, the No. 2 Irsfeld et al has been brought on line in Palo Pinto County as a wildcat success for the McMillan Operating Co. of Abilene.

The explorer well was rated at 520,000 CFD on absolute open flow. It was drilled to 4,040-ft. bottom. The production interval will be perforations 3,822 to 3,844 feet into the hole.

Location was in a 220-acre lease in the T&PRR Survey,

nine miles southwest of the town of Palo Pinto.

Weatherford-based RAW Energy Corp. has filed for permit to drill a 4,700-ft. Palo Pinto County wildcat for oil or gas pay, two miles southeast of Mineral Wells. It will be known as the No. 1 Sturdivant-Dunaway. It will be located in an 84-acre lease in Palo Pinto County's Richard Starr Survey.

Operating out of Fort Worth, M.O. Rife Jr. has posted initial production data for the No. 9 Florence Green, a new oil producer in the Palo Pinto Regular Field. The Green well is located one mile west of Grafrod.

It pumped at the rate of 18 barrels of oil per day from a production interval 1,360 to 1,368 feet into the wellbore. Total drilling depth was 1,418. The operation is in a 320-acre unit in the TE&L Survey.

See M.H. Perry for GROUP INSURANCE 629-1556 or 629-1095 104 N. Lamar-Eastland

## Changes For LP Gas Division Listed

AUSTIN--The Railroad Commission has repealed a rule that in effect required consumers with leased LP-gas storage vessels to have the tanks filled by the LP-gas dealer who owns the tank.

The rule said that "containers shall be filled only upon the authorization of the owner of the container."

In recommending that the Commission repeal the rule,

members of the RRC Liquefied Petroleum Gas Division said that repeal will remove the Commission from "matters of private contractual concern which in no way effect safety" and noted that LP-gas installations should be inspected each time they are serviced by a dealer. "Familiarity with a particular LP-gas facility does not necessarily mean that a dealer is aware of a hazard without ongoing inspection of the facility," they added.

The Commission amended another LP-gas rule to upgrade construction and labeling of LP-gas hoses. The hoses must be designed for a working pressure of 350 pounds per square inch gauge and a bursting pressure of 1,750 psig. Previously, a 125 psig working pressure and a 1,250 psig bursting pressure were required.

The change also requires that the name or marking for the manufacturer appear with the words "LP-gas" or "LPG" on the hose.

In Texas, the Railroad Commission's Liquefied Petroleum Gas Division regulates the safe handling of LP-gas.

### Snow Oil Plaza

#### Pipe & Supply

#### Drilling Corp.

#### Well Service

#### Petroleum Land Leasing

#### Terry Patty

Off (817) 629-8521

#### Linda Nelson

Res. (817) 629-8123

## S & S DRILLING CO.

### OIL & GAS

Route 4  
CISCO, TEXAS 76437

BILL GARY  
442-3048

LEE STARR  
442-3226

## Rent Caterpillar

By the day, week, month, or longer

Now you can rent a Cat tractor, wheel loader, track-type loader, motor grader, hydraulic excavator, scraper, or other Cat equipment for a day or a year. For clearing, leveling, digging, grubbing, or pushing--at prices you can afford.

Call Rob Allen at Treanor Equipment,  
(915)692-1600 or 1-800-592-4738

### Many Good And Sincere Individuals

...give little thought to the question of values when we should measure them in terms of personal worth in everything he buys, enjoys or does. For example, some folks will buy real estate without any kind of evidence of title disregarding the fact that the principal value of the purchase is in the title, not in the land itself or the improvements thereon. This kind of thinking costs property owners thousands of dollars annually which could be saved and a part of the savings wisely spent for an abstract of title or title insurance.

Eastland County Abstract Company

Pat and Annelle Miller

629-1077

### XERXES

Fiberglass Oilfield Tanks and Gunbarrel Separators

1400 W. Overland Trail  
Abilene, Texas 79601  
1-800-592-4459  
915-673-8238

WATS 1-800-592-4459  
Bus 915-673-8238  
Res 915-695-4623

### Computer Analysis Of All Logs

Computer Preparation Of Subsurface Structure Maps

647-3324

### ACE WELL SERVICE INC.

Dale Jones

Completions

Workovers

Swabbing

Roustabout Crews

Rods & Tubing

Fully Insured For Customers Protection

Radio Equipped  
200 S. Newton

Call Day Or Night  
559-5439

### Complete Drilling Services

## OTIS DRILLING INC.

303 S. Madera 817/629-2040

### Gene Cliff

Vice-President & Drilling Superintendent

26 Years Experience

### 24 Hour Service

Drill From 2500 ft. to 6500 ft.  
Well Maintained Rigs Radio Controlled  
Reliable Experienced Crews

817/629-8162 Unit 9862

Many Satisfied Customers



THE FIRST NATIONAL BANK

Gorman, Texas 76454

- Full Service Banking
- Money Market Certificates
- Interest Bearing Checking Accounts

Teller 24 Locations At:

Cisco  
202 W. 8th

Eastland  
601 W. Main

Ranger  
112 Railroad Ave.



# County Real Estate

THURSDAY, JANUARY 20, 1983

## Real Estate Consumer

The Real Estate Consumer is brought to you as a public service by this newspaper and the Texas Real Estate Research Center. Address inquiries to: The Real Estate Consumer, Texas Real Estate Research Center, Texas A&M University, College Station, Texas 77843.

If you are planning to sell your home, maybe you should consider these seven questions before you show it to prospective buyers.

1. What date are you planning to move?
2. Why are you selling?
3. How old is the house and who built it?
4. Have you maintained records of utility expenses, maintenance costs, and annual taxes?
5. How is the house insulated?
6. Do you plan to include draperies, appliances and other items in the sale?
7. Have you made recent improvements or additions, such as new appliances or a ceiling fan?

Prospective buyers frequently ask these questions, and any information that may be helpful to the sale should be available to them. Your broker can advise you on other methods of improving the sales potential of your home.

### NEGOTIATING THE PURCHASE PRICE

Now that you have found a house that suits your needs, your next step is to buy it at the lowest possible price.

Before you start negotiating with the seller, find out the estimated market value of the house. A professional appraiser can provide this information or a broker can provide an estimate based on a market analysis.

At this point, you can decide how much you are willing to pay for the house and begin negotiations. You will probably want to start

See M.H. Perry for SOUTHLAND LIFE INSURANCE 629-1556 or 629-1095 104 N. Lamar-Eastland

with an offer that is lower than the actual value.

If you are lucky, the owner will accept this offer, but more likely the owner will make a counter offer somewhat below the initial asking price. Hopefully, this process of offer and counter-offer will continue until a price is reached that satisfies both you and the seller.

Remember, do not let your desire to own the house lead you to a hasty decision to pay more than you have to.

### DON'T NEGLECT THE CLOSET

When you plan your home, don't neglect the closets.

Reach-in closets are more efficient than walk-in closets. According to Federal Housing and Administration standards, the minimum size for reach-in closets is two feet deep by four feet wide. Walk-in closets require two feet for each row of clothes and 26 inches of open floor space for passage.

Rods may be arranged at different heights for more efficient use of closet space. Shelves should be two to three inches above rods for hanger clearance.

The choice of doors depends on the ease of opera-

tion and door projection or swing. Louvered doors are recommended for closets on outside walls where moisture condensation is most likely to occur. Multi-fold doors make the entire width of the closet opening accessible.

Remember, by-pass sliding doors always block part of the opening, and swing doors need space to swing.

### A STATE OF URBAN DWELLERS

Texas is a state of urban and metropolitan residents.

A total of 11.3 million persons lived in 25 standard metropolitan statistical areas in 1980. SMSAs had nearly 80 percent of the state's population.

This is a slightly higher proportion than the nation as a whole. But unlike the rest of the nation, metropolitan areas in Texas still grew faster than nonmetropolitan areas in the 1970s.

While population growth still is booming in most metropolitan areas, the number of residents in urban and suburban fringes is increasing much faster than the number of central cities for which SMSAs are named.

The number of Texans living in urban areas increased by 2.4 million between 1970

and 1980 while the urban population grew by 625,000.

But the decline in rural population between 1940 and 1970 has been reversed, and rural towns are gaining population too.

### PROPERTY RIGHTS AND A FREE SOCIETY

Enforceable laws governing a person's right to own and control property serve to protect the public and form the foundation for a free society.

A legal system of private property rights protects an owner's legal claim to property and grants the owner authority over that property. When subjected to a capricious government, an

individual may find difficulty protecting private property.

A legal system which guarantees rights to individuals with a just claim to property protects the ordinary citizen from such arbitrary force. Through deed records, this system also informs other people of the owner's claim to land, a house or other property.

In a free society, a system of private property rights and laws is necessary for the development of markets and for the exchange of legal claims and authority associated with property ownership.

Classified Ads  
Get Results

## AVAILABLE NOW.....

6 Nice Offices

in new brick building near downtown Eastland.

-- Reasonable Rent--

Fully Carpeted -- Central Air and Heat

Restrooms, and Kitchen

All bill paid (except telephone)

Janitorial Service provided

Lighted Parking

Will rent one, two or any combination

Telephone answering service available.

Call 629-1010, 8 to 5, or 629-8231

# PAT MAYNARD REAL ESTATE

629-8568 EASTLAND

INT. 20 E. NORTH SIDE

442-1880 CISCO

### Homes-Eastland & Ranger

In Eastland, one of our better locations: This large 3 bedroom older home on oversized lot. 2 car detached garage, storm cellar, and lots of trees. \$38,000.

Located close to downtown, a 2 bedroom, 1 bath home with fenced yard and attached garage. Priced at only \$28,500.

Just been remodeled on inside. A 2 bedroom, 1 bath, home within walking distance to town and doctors. \$24,000.

Just like new, this very nice 3 bed, 1 1/2 bath brick home. Located near all schools. Carpeted, built-ins, central heat and air. New loan or assume old one. \$59,900.

A large 2 bed, 1 bath home that is carpeted. Large double carport and also garage. Owner will carry second on day payment. \$29,500.

Close in! A 3 bed, 2 bath older home that has been remodeled. Fully carpeted, ceiling fan, fenced back yard. \$29,500.

Located in Carbon! A 2 bedroom home on one acre. Just like living in the country and only \$16,000.

Magnificent can only begin to describe the den area in this 3 bedroom, 2 bath home. Excellent location. 2400 sq. ft. of living area, and many other features. \$85,000.

Located in Ranger! A 3000 sq. ft. home on over an acre of land. 3 bedrooms, 2 baths, den, playroom dining area. A fantastic home priced to sell at only \$79,500. Extra bonus! An assumable loan.

This 2500 sq. ft. home has 4 bedrooms, 3 baths, living room, and den. This is a very neat and attractive place with a fenced yard, double carport and storage. Assumable loan. Total price \$48,800.

8 lots located in the northwest part of Eastland. \$25,000.

In Oakhollow, a 103.44 x 105 foot lot. Good location. \$5500.

On corner lot, a 3 bedroom, 1 1/2 bath home. Carpeted, beautiful fireplace in den. This home has 2000 sq. ft. and priced at only \$39,500.

Want a new home? We have large lots available in exclusive area. City water, sewer, and paved streets. This area is restricted to brick home only. Reasonable priced from \$4500 to \$4800.

4 Lots add to the attraction of this 2 or 3 bedroom, 1 1/2 bath frame home. Beautiful garden spot with both fruit and pecan trees makes this home a good buy at \$32,500. Owner will finance.

### Cisco Homes

An assumable 9 3/4% loan on this one! A 3 bedroom, 1 1/2 bath, brick home. Separate den, utility room and large closets.

Spacious rooms in this 3 bedroom frame home. Carpeted with large carport, pecan and fruit trees. Two lots go with this one with a good garden spot. Reduced to \$20,000.

A 2 bedroom, 1 bath older home with separate dining and utility rooms. Partially carpeted, assumable loan. \$22,500.

A large 2 bedroom home with carpeting, screened in porch, fenced yard and a small office building for a business.

Large 3 bedroom, 1 bath older home. Has large rooms, separate dining room. Bathroom and kitchen have been remodeled. Also has separate garage and storage. \$21,000.

New vinyl siding on this 3 bedroom, 1 bath

We have other home, land and commercial listings.

Pat Maynard

Broker

629-8063

Ann Williams

Associate

In Cisco 442-1880

Kay Bailey 629-2365

Judy Orms 629-1218

Cindy Foster 629-8195

In Gorman Russell Cordell 734-2690

LOAN PRODUCTION & REAL ESTATE

COMPLETE LOAN SERVICE (817) 629-8539 Office (817) 629-1269 Rm. 1C

CAROL SENKEL, Broker 601 West Main Street Eastland, Texas 76448

EASTLAND SELF STORAGE

In Pogue Industrial Park

Available Spaces 7 1/2 X 7 1/2 ..... 10 X 10  
10 X 15 ..... 10 X 20 ..... 10 X 30

Start at \$26.50 and up.

Mrs. Dale Maston, Manager 629-2102

We also have Boat and Recreational Van Storage t-100

BIG COUNTRY REAL ESTATE

309 E. 8th  
Cisco, Texas 76437

442-1693

### HOMES

- 1 BD on 12 lots, fenced, out buildings, in town, owner financing.
- 2 BD could FHA, fruit trees, paved street, low downpmt, mo. pymts, under \$250.
- 2 BD completely remodelled, new carpet, new bath, paved street.
- 2 BD well built home on corner lot, Cent. heat, 2 car garage with separate apartment.
- 2 BD frame with carport, near intermediate school, excellent price \$13,500.
- 2 BD in mint condition, Cent. H.A., can FHA, attractive yard.
- 2 BD, formal dining, 2 bath, paved street, 2 car garage with 1 BD, apartment, nice yard.
- 3 BD, near primary school, fenced back yard, corner lot, paved street, PRICED REDUCED.
- 3 BD owner will finance - extra lot too! Fenced yard, apartment at rear and more.
- 3 BD, 2 bath, BRICK in completion fireplace, small lot or large corner lot.

### ACERAGE & LOTS

- 30 acres, well, good fences, lots of trees, beautiful build site.
- 10 acres with a 3 BD, 1 1/2 Bath home, workshop, fenced, close in, city water, Canyon gas.
- 247 acres, excellent hunting, good farm land, tanks, fenced, peanut allotment, minerals.
- 2 corner lots set up for a mobile home, paved street, trees, Owner financing.
- 10 lots, one with mobile hook up, owner will not break up. \$8,000.00.

### COMMERCIAL

- House on large corner lot, good commercial investment. Owner financing.
  - Office building on corner lot, nets good income, parking.
  - Duplex - good shape, paved street, excellent price.
  - I-20, 6 lots, good for freeway exposure, near exits.
- WE HAVE MORE LISTINGS - CALL US FOR YOUR REAL ESTATE NEEDS.
- Penny A. Reay 442-1707 Dana Goosen, Broker 442-3958  
In Breckenridge Call Jenny Franklin 559-8536

Looking for that special scenic hideaway? This is the spot! 53 acres near Olden with beautiful live oak trees on rolling hills overlooking a winding streambed. Owner will finance with 15% down and 10% interest. Don't miss this one! Only \$53,000.

102 acres near Scranton. Barn, pens, good fences. 1/4 minerals with leasing rights. \$500 per acre.

74 acres located on highway. 2526 out of Carbon. 35 acres of cultivation and 1/4 minerals. \$53,500.

Near Lake Leon, a 20 acre tract of land. Some cultivation and good hunting area. \$30,000. Owner will finance.

62 acres near Union Center. Approximately 25 acres in cultivation. Good fences, 1/2 minerals. \$700 per acre.

52 acres located north of Eastland on Wayland highway. All in cultivation, three tanks, 2 water wells, barn and pens, and good fences. \$52,500.

Need to invest some money? This 147 acres between Carbon and Gorman has 80 acres of cleared land, good hunting, with lots of county road frontage. These are real good terms with this one. \$475 per acre.

Located close in, 500 acres, some cultivation, a 2 bedroom home, barn, pens, water well. \$530 per acre with terms.

320 acres located between Carbon and Gorman. Some cultivation, but mostly wooded. Good fences and hunting, some minerals included. \$500 per acre. Owner financed at 9% interest.

5 acres near Eastland, I-20 frontage. \$5000 per acre. Terms can be arranged.

Located south of Cisco, 50 acres with approximately 35 acres of pecan trees. Owner will consider terms. \$74,200.

### Commercial

Located near downtown, an older building that would make a good location for a business. \$35,000.

In Cisco, a 100' x 50' building with office space and a shop area of 4400 sq. ft. Owner will finance on this one with reasonable down payment and interest. \$75,000 for building or \$95,000 for everything as is, as a business.

In Eastland, a new metal building, 2400 sq. ft., with dock area. \$38,000.00.

In Ranger, a large 2 story brick building with good sized fenced yard. Located near railroad tracks, with spur. \$85,000.

Good location! We have a quick stop grocery doing a good business. All fixtures, shelves and stock are included, also, a trailer park with spaces for 21 trailers. There are assumable notes with good interest. \$91,000 will lease.

Located near downtown! A two story brick building, 4 lots and a house. All this for \$40,000. Will consider splitting.

Ideal location for a business. A 4,400 sq. ft. building on large, paved corner lot. Close in. \$60,000.

2 acres on I-20 Olden Ramp East. Ideal location for a business. \$20,000.

Valuable I-20 property! Approximately 4,600 sq. ft. in prime downtown location, near new bank. \$60,000.

In Ranger, 4 1/2 acres on highway 80 W. 1,800 sq. ft. office, 24,000 sq. ft. shop building, 2400 sq. ft. warehouse, other buildings and commercial antenna. Owner will consider terms. \$170,000.

For commercial use only. One to five acres with I-20 frontage.



# Texas To Get New State Park

Would you like to go to a State Park only a few people have visited? Texas has a brand-new place called Caprock Canyon Park, in Briscoe County, near Quitaque.

Caprock Canyon opened for use by the public last August, but a formal opening will be held when all work in the Park has been completed.

The Park is in a little-known and not particularly visited area, where farming and ranching are generally

the way of life. Silverton is the County Seat of Briscoe County, and is larger in population than Quitaque.

Most of the County lies south of the Prairie Dog Town fork of the Red River. The 13,960 acre Park is located off State Highway 86, and is named after the rugged caprock. In that country the terrain drops down from the Panhandle-South Plains flatlands, forming a vast network of rocky canyons and arroyos.

The land for the Park was

purchased by the Texas Parks and Wildlife Department in 1975. Facilities to be available include 35 campsites, 45 picnic sites, hiking trails, swimming areas on the 100 acre lake, boat ramp, fishing pier, day-use group picnic pavilion, scenic drive and trailer dump station.

Eastland County people will be amazed at the small size of the Lake, which could be dropped in Lake Leon without making much of a splash. Officials say a boat speed limit of five mi. per hr.

will be enforced because of the limited size of the Lake.

The Park site is populated with the variety of wildlife species, with the most unusual being a large

number of exotic aoudad (Barbary) sheep.

It is also in an area once frequented by the Comanche Indian, and remains of camp sites are found where water

was available. This area should appeal to persons to enjoy a rugged sort of beauty, and want a place to visit which is far from heavily populated cities.

## Lone Star Gas

### Getting Set For Winter

DALLAS-Texas and Oklahoma residents have already gotten a taste of cold weather, but Lone Star Gas Company's residential customers can anticipate clean, reliable gas heat even on the coldest days of the

winter season. "We don't foresee an exceptionally long, cold winter this year," says Jack Cole, Lone Star's chief gas controller. "We anticipate a relatively normal winter, and we base that opinion on forecasts

from the National Weather Service."

During the spring and fall when little gas heating or air conditioning is normally required, Lone Star injects large volumes of gas into the company's nine active storage facilities located near Athens, San Angelo, Denton, Hamilton, Cisco and Wichita Falls. On cold winter days when customer demand for natural gas is high, Lone Star supplements gas coming directly from wells with the stored gas.

During the coldest weather of the winter, gas service to certain large industrial and electric generation customers is expected to be curtailed according to contracts under which they receive the service.

Cole explains, "This is because the Lone Star pipeline network is designed to carry less than a peak-day load. Designing the system to meet the maximum peak day load, which only occurs a few days per year, would be like building a church large enough to handle the Easter Sunday congregation. The cost would be too high and would cause rates to increase."

"Industrial gas users and electric generation plants sign a contract with Lone Star which states that their fuel may be cut back on a predetermined schedule during high customer demand periods," Cole says. "By cutting back gas to those customers, Lone Star's curtailment program protects our human-needs customers."

Many industrial and electric generation customers have an alternate fuel supply available for use during curtailment periods.

The utility's curtailment procedures were approved by the Railroad Commission of Texas in 1973, and are essentially the same as used to provided dependable service to high priority customers for well over 35 years.

See M.H. Perry for EDUCATIONAL INSURANCE 629-1556 or 629-1095 104 N. Lamar-Eastland

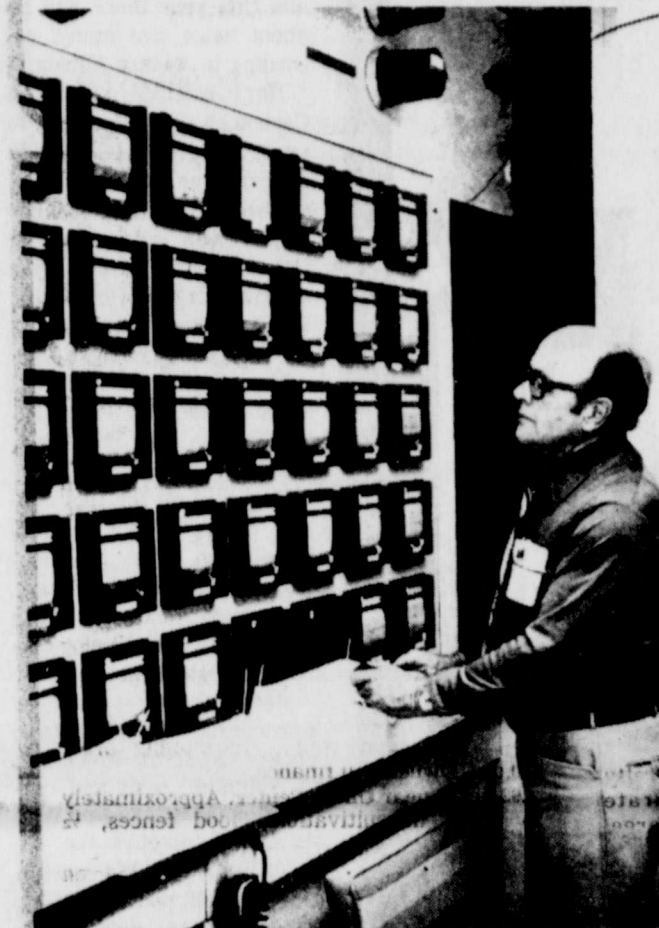

### Ready For Winter

Lone Star Gas Company's gas control center in Dallas monitors pipeline pressures and natural gas consumption throughout the company's service area in Texas and southern Oklahoma. Gas controllers, who staff the center twenty-four hours a day, constantly read the system to insure a proper balance of gas supply with customer demand. Here, senior gas controller Winston Burks is checking main line pressure on the telemeter board in the center. The telemeters tell the controller the main line pressure levels and indicate if sufficient pressure is on-line to supply the system with the gas necessary to meet current demand.

## Making Use of Personal Time

COLLEGE STATION--Many working women with families find the responsibilities of job and family leave them very little time to relax.

"Consequently, these women risk physical and emotional well-being and problems at home and work," says Diane Welch, family life education specialist with the Texas Agricultural Extension Service, Texas A&M University System.

Studies show that women working outside the home sacrifice about 14 hours of leisure time each week. So how does a working mother balance responsibilities and still have free time?

Here are some suggestions from Welch which should allow for free time and help one to maintain an equilibrium between responsibilities and leisure.

"Develop time management skills to increase free time," she suggests. "Analyze routines and better organize days by setting reasonable goals, jotting down appointment times and making lists to help remember details."

Use a "family calendar" and post notices to help remind others of responsibilities and decisions related to household tasks.

"Plan for shopping needs in advance, buy in quantity when possible, utilize mail orders when financially advantageous and concentrate on shopping in areas convenient to home and/or work," Welch suggests.

Schedule family, personal and health care services in advance, she says, then place them on the family calendar. This allows for cancellation and rescheduling if necessary.

"Plan time for exercise and recreation and do each consistently," she continues. "Such activity can also involve family and friends."

Use resources and experiences to help develop management skills, she says. Concentrate on topics such as time and/or money management, food preparation, interpersonal com-

munication and record-keeping.

"Encourage other family members to plan their extracurricular activities together to avoid 'family overload' and more obligations than family members can successfully handle," Welch comments.

Learn to recognize personal signs of stress and use stress reducers to relieve tension, she adds.

Find a brief period each day to "get away from it all" as a technique for reducing daily stress. Whether it's reading, listening to music, meditating, enjoying nature or just being alone, each person's physical, emotional, intellectual and spiritual energies can be recharged, Welch notes.

"With many demand for both work and family, fin-

ding 'personal time' isn't always easy, but in the long run being happy and relaxed will benefit everyone," Welch adds.

REPORT OIL FIELD THIEVES CALL 1-800-OIL-COPS

## Century 21

**EASTCO, INC.**  
107 A Main Ranger

**William B. Griffith - Owner-Broker**  
Office 647-1302

We Have Numerous Homes In Ranger, Eastland & Cisco  
Acreage-Commercial-Lots-Rental Property  
AMERICA'S NUMBER 1 TOP SELLER, CENTURY 21™

<b>Shirley Griffith</b> 647-1635	<b>Sue Watson Brown</b> 647-1001	<b>Kenneth Grice</b> 647-5127
Broker Associate		
ONE YEAR HOME PROTECTION PLAN AVAILABLE		
<b>Charles Arnett</b> 647-1324	<b>J.C. Butler</b> 629-2149	<b>Ray Moody</b> 725-7279

EACH OFFICE IS INDEPENDENTLY OWNED AND OPERATED.

## KINCAID REAL ESTATE

100 S. Seaman,  
Eastland, Texas 76448

### 629-1781

#### RESIDENTIAL

Brick, 3 bedrooms, 2 baths, 1800 sq. ft. with all the extras. Exclusive area, \$91,500.

Brick, 3 bedrooms, 1 1/2 baths, 1100 sq. ft., fenced, one acre lot, \$44,500.

Frame, 2 bedroom, 1 bath, 1100 sq. ft. Lots of trees. \$29,500. Trade for anything.

Frame, 1 bedroom, 1 bath, new carpet, some owner finance, \$17,000.

Frame, 3 bedroom, 2 bath, 1800 sq. ft., good neighborhood.

Frame, Brand NEW Townhouses, each side has 2 bedrooms, 1 1/2 baths, quite neighborhood, \$65,000.

#### ACREAGE

160 acres, Northeast of Eastland, 15 acres cleared, Water well, 10% financing, \$85,000.

42.35 acres, Owner finance, good pasture land, \$685.00/acre.

52.25 acres, 1/8 mineral, good water, new corral. All improved land, \$1050./acre. Owner finance.

97.5 acres, North of Olden, 60 acres cleared with cultivation, well, old house and barns. \$695/acre. Owner finance.

142 acres located on the southwest side of Eastland lake with irrigated coastal fields with two bedroom home and miscellaneous equipment.

#### COMMERCIAL

NEW office building, 2200 sq. ft. and 600 sq. ft. storage-Appraised at \$91,000. Will sell for \$75,000.

One acre lot-Pogue Industrial Park-\$14,000.

Potential Buyers Are Everywhere We Need Your Listing!

<b>Robert M. Kincaid</b> (Broker)	<b>Guy Kincaid</b> (817) 629-1804	<b>Milta Kincaid</b> (817) 629-8757
--------------------------------------	--------------------------------------	--

## Hutton Insulation

BLOWN-IN INSULATION  
Saves Blown-Up Energy Bills

**Blown-in Cellulose**

**Acoustical Ceilings**

**Fiberglass Batts**

**FREE ESTIMATES**

**817-725-6683**

FULL THICKNESS WALL INSULATION

## Beil Draperies

1706 W. Commerce Eastland.

### January Sale

**25% off** On All Decorative Items In Stock.

Call 629-1319 For Appointment Or Come By

**30% off** Select Group Of Mini Blinds

## Town & Country REAL ESTATE

BARBARA LOVE, INC. HIGHWAY 80 EAST EASTLAND, TEXAS 76448

### 629-8391 629-1725

#### EASTLAND

NEAR SCHOOLS-4 bdr. 1 1/2 baths on 2 lots. E1  
NEW BRICK 3 bdr. 2 baths, fireplace, wet bar. E2  
ASSUMABLE LOAN, Large 3 bdr., 2 baths. E3  
OWNER FINANCE 2 bdr. 1 bath, Seaman St. E4  
CHARMING 2 STORY 4 bdr. beautifully decorated. E6  
LIKE NEW older brick, 4 bdr. 1 1/2 baths. E7  
IDEAL LOCATION, 3 bdr. 1 1/2 baths, .67 acre. E10  
SPECIAL PRICE, frame 3 bdr., 2 baths, den. E11  
NEW 3 BDR., 2 bath home, exclusive area. E12  
FAMILY ROOM, fireplace, 2 bdr. 1 bath brick. E13  
TASTEFULLY REMODELED 4 bdr. 3 bath, extras. E14  
REMODELED frame 3 bdr., central heat. Neat. E8  
NEW HOMES UNDER CONSTRUCTION, Call for details.  
OLDER DUPLEX-Many possibilities-Reasonable. E5

#### GORMAN

SMALL EQUITY 2 bdr. SOLD assume 1 1/2% loan. G1  
MUST SELL large home, garden spot, cellar. G2  
UNIQUE 3 yr. old brick with furnished apt. G3

#### OTHER

BUY, LITTLE MORE THAN RENT, 2 bdr. Cisco. O1  
CISCO, partially remodeled 3 bdr. 1 bath. O4  
RISING STAR, 1900's home needs TLC, on 8 Ac. O5  
CARBON, mobile home, 2 lots, many extra. O6  
RANGER EXEC. HOME, 5 lots, assumable loan. O7  
RANGER 3 lots with utilities, totally fenced. O8

#### LAKE LEON

MOBILE HOME, large deeded lot, 3 bdr. 1 bath. L2  
DEEDED LOT, 2 bdr. 1 bath mobile home, extras. L3

**PEGGYE SWAFFORD**      **HAZEL UNDERWOOD**      **BARBARA LOVE**  
647-1050      629-1188      647-1397

Moving to Eastland County? or anywhere in U.S.A. Call Toll Free 1-800-525-8910 Ext. 4365 for information. (No Rentals Please)



THURSDAY, JANUARY 20, 1983

# DOUBLE COUPONS 7 DAYS A WEEK

Prices Effective  
Thru  
Sat. Jan. 22, 1983

## SUPER

## DUPER

7 AM - 11 PM  
SEVEN DAYS

### COCA COLA

TAB, MR. PIBB, 7-UP,  
REG. & DIET

# 77<sup>c</sup>

2 LITER



### CHOPPED BBQ BEEF

BUY ONE LB. AT REG. PRICE OF  
\$3.69 AND GET A LB. FREE!

### PACKER TRIM BONELESS BRISKET

# 88<sup>c</sup>

LB.

### GENERIC BREAD

1 1/2  
LB. LOAF

# 25<sup>c</sup>

### APPLE PIE

CHOCK  
FULL OF  
APPLES

8 INCH

# \$1.39

### GOOD VALUE CUT GREEN BEANS

15 OZ.  
CAN

# 19<sup>c</sup>

### PHILLIPS MOTOR OIL

SAE 20 WT.

QT.  
CAN

# 59<sup>c</sup>

### BORDEN ICE CREAM

HALF GALLON ROUND  
BUY ONE CARTON AT  
REGULAR PRICE OF \$2.29  
AND GET ONE

# FREE

### CARNATION BUD VASE

# \$4.99

2 CARNATIONS

CARRY OUT ONLY

### GOOCH BIG COUNTRY SLICED

LB. PKG.

### BACON

# \$1.28

### GREEN CRISP CABBAGE

# 3<sup>c</sup>

LB.

### FRESH CARROTS

LB. PKG.

# 12<sup>c</sup>

EACH

### GADOLA PACKET MIXES

BUY ONE 6 OZ. PACKET AT  
REGULAR PRICE OF 29<sup>c</sup>  
AND GET ONE

# FREE

### GOOD VALUE MACARONI & CHEESE DINNERS

7.25 OZ.  
BOX

# 19<sup>c</sup>

## Carbon School Enters Spelling Bee

Carbon School, in 1983 just as in 1982, is the only Eastland County School participating in the National Spelling Bee Program for Grade School children. Mrs. Jenoise Allison, a Carbon teacher, will be Director of the local students.

The National Spelling Bee Program is sponsored nationally by the Scripps-Howard Newspapers and locally by the Ft. Worth Star Telegram. Jim Gambrell of the Star Telegram will direct the Program in this area.

In 1982 11 yr. old Shannon Bond, in the 6th grade at Carbon, was one of the finalists at the Star Telegram Bee in Ft. Worth. He found it so interesting that he is working hard for the competition again this year.

Last year Carbon had five students in the competition, and this year there will be about twice that many, according to Jenoise Allison.

Jim Gambrell will be in Carbon before Mar. 12 to supervise the Bee which determines the winning students from this area. The winner will compete in a Championship Spelling Bee at the Hilton Hotel, Ft. Worth on April 5. The winner in the Championship Bee will attend the National Spelling Bee, which is held in Washington, D.C. on June 6, 1983.

The purpose for this contest, according to the Star Telegram are to help students improve their spelling ability, increase their vocabulary, and develop correct English usage.

Many prizes are awarded to encourage the students to enter: Special inscribed "Champion" pens and certificates for School Bee Winners, and plaques for the Area Winners. Winners in Ft. Worth will receive trophies, cash, dictionaries, T shirts, sets of the Encyclopedia Britannica, and other awards. The first place winner will receive an all-expense paid trip (with one parent) to the National Spelling Bee in June.

In Washington there will be a number of awards: \$1,000 cash, other cash prizes reaching as high as \$500.00, a Loving Cup, and assorted valuable things.

"This is the most interesting competition," states Mrs. Allison. "Even those who do not get one of the valuable prizes learn so much from this contest that they are bound to benefit. So you can say there are no losers in this - only winners."

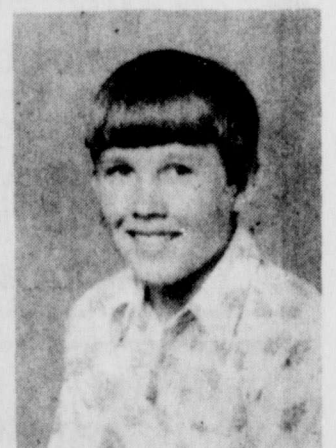

Shannon Bond  
6th Grade

### RCG Leasing Inc.

Medical Specialty  
Equipment  
Southside of Square  
Eastland 629-8052  
Buy or Lease Walkers  
Wheelchairs, Hospital  
Beds, Oxygen, etc.  
(Medicare Approved)

WE CARE ABOUT  
YOUR HEALTH  
Specializing in  
physical ailments  
related to the spine and  
nervous system.  
Dr. Geo. G. McPaul  
Chiropractor  
Telephone 647-3821  
454 Pine Street Ranger  
Please Clip & Save. TC



# YOU BE THE JUDGE



## COMPARE EVERYDAY SHELF PRICES

NOT JUST A FEW SPECIALS & GAMES

PRICES AS OF  
JAN. 8, 1983

ITEMS COMPARED ARE THE SAME NAME BRAND  
REGULAR EVERYDAY SHELF PRICE

ITEM		SUPER DUPER LOW PRICE	THEIR PRICE	ITEM		SUPER DUPER LOW PRICE	THEIR PRICE
BLACK EYE PEAS	15 OZ.	.45	.47	MAYONNAISE	8 OZ.	.59	.65
HOMINY	15 OZ.	.41	.45	FRENCH DRESSING	8 OZ.	.91	.99
PORK & BEANS	15 OZ.	.33	.39	MARSHMALLOWS	6.25 OZ.	.45	.47
TOMATO SAUCE	8 OZ.	.21	.26	OREO COOKIES	19 OZ.	1.99	1.99
PEANUT BUTTER	18 OZ.	.99	1.09	R.S. BEANS	15 OZ.	.39	.43
PAPER TOWELS	ROLL	.51	.59	POWDER CLEANSER	14 OZ.	.51	.55
VIENNA SAUSAGE	5 OZ.	.50	.61	FACIAL TISSUE	200 CT.	.95	1.03
CHICKEN VEG. SOUP	10.25 OZ.	.42	.47	STRAWBERRY PRESERVES	32 OZ.	1.45	1.59
TOMATO SOUP	10 OZ.	.29	.33	APPLE JUICE	64 OZ.	1.49	1.81
ELBOW MACARONI	12 OZ.	.65	.69	INSTANT POTATOES	16 OZ.	1.55	1.65
GRAPE JUICE	24 OZ.	1.15	1.23	LARGE LIMAS	LB.	.63	.63
FRUIT DRINK	46 OZ.	.85	.87	COFFEE	2 LB.	4.97	5.57
ORANGE DRINK MIX	18 OZ.	1.95	2.01	SEGO		.81	.83
GRAPEFRUIT JUICE	46 OZ.	.79	.83	INSTANT COFFEE	4 OZ.	2.53	2.73
VEGETABLE JUICE	46 OZ.	.99	1.05	SHORTENING	3 LB.	2.29	2.29
TOMATO JUICE	46 OZ.	.95	.95	CORN KITS	6 OZ.	.20	.31
PINEAPPLE	15.5 OZ.	.69	.73	FLOUR	10 LB.	2.17	2.45
PINTO BEANS	4 LB.	1.09	1.25	P.L. SUGAR	5 LB.	1.59	1.59
FLOUR	5 LB.	1.09	1.19	IMPERIAL SUGAR	5 LB.	1.79	1.95
EVAPORATED MILK	13 OZ.	.50	.53	SYRUP	16 OZ.	.97	1.05
GELATIN	3 OZ.	.35	.39	CHOC. QUICK	16 OZ.	1.69	1.79
POWDERED SUGAR	LB.	.59	.63	CAT LITTER	10 LB.	1.49	1.55
YELLOW CORN MEAL	5 LB.	1.39	1.39	DISH DETERGENT	5 OZ.	2.89	2.97
OATS	18 OZ.	.99	1.05	FURNITURE POLISH	14 OZ.	2.49	2.69
LAUNDRY DETERGENT	49 OZ.	2.53	2.55	NAPKINS	360 CT.	1.89	1.97
LIQUID CLEANER	28 OZ.	2.19	2.29	P.L. HOMOGENIZED MILK	1/2 GAL.	1.20	1.25
DISH LIQUID	22 OZ.	1.49	1.59	P.L. BUTTERMILK	1/2 GAL.	.91	1.19
PAPER TOWELS	ROLL	.95	.99	WHIPPING CREAM	PINT	.69	.72
COFFEE	LB.	2.49	2.79	COTTAGE CHEESE	24 OZ.	1.53	1.63
DOG CHOW	5 LB.	2.33	2.39	SOUR CREAM	8 OZ.	.53	.53
SALTINE CRACKERS	LB. BOX	.99	1.09	MAYONNAISE	16 OZ.	1.03	1.11
HOT COCOA MIX	12 OZ. BOX	1.39	1.65	1000 ISLAND DRESSING	8 OZ.	.93	1.01
CINNAMON ROLLS	9.5 OZ.	1.15	1.25	BUTTER CHIPS	16 OZ.	1.15	1.35
CORN OIL MARGARINE	LB. QTRS.	1.15	1.15	WHITE VINEGAR	3 LBS.	.81	.85
CORN OIL TUBS	LB.	1.23	1.35	CATSUP	32 OZ.	1.29	1.39
MARGARINE	3 LB. TUB	1.79	1.99	MUSTARD	24 OZ.	.95	1.03
BROCCOLI SPEARS	10 OZ.	1.19	1.29	BARBEQUE SAUCE	16 OZ.	.89	1.25
CHICKEN POT PIE	8 OZ.	.59	.63	PEACH PRESERVES	16 OZ.	1.29	1.39
PIZZA	10.85 OZ.	1.43	1.49	PEANUT BUTTER	18 OZ.	1.69	1.83
COOL WHIP	8 OZ.	.93	.99	PANCAKE SYRUP	24 OZ.	2.05	2.19
HONEY BUNS	9 OZ.	.85	.89	PORK N BEANS	16 OZ.	.39	.41
ORANGE JUICE	12 OZ.	1.25	1.31	TOMATO SAUCE	8 OZ.	.25	.35
GRAPE JUICE	12 OZ.	1.09	1.17	SPINACH	15 OZ.	.53	.55
OIL	48 OZ.	2.49	2.49	WHOLE GREEN BEANS	16 OZ.	.55	.55

POCKET THE DIFFERENCE TOTAL 104.97 112.90

**\$7.93**

FOR CAR, GAS, HOUSE PAYMENT, CLOTHES, SAVINGS



# County Classified

THURSDAY, JANUARY 20, 1983

## Business Services

**IKE'S PAINT & BODY**  
On Hwy. 6, Carbon  
Phone: 639-2426  
FREE ESTIMATES  
Auto & truck glass installed and insurance claims promptly handled. We work American and Imported cars and trucks.



**Lyerla Electrical**  
Residential & Commercial Heating & Air-Conditioning Appliance repair.  
Pho. 629-1448 or 639-2577 after 6:00 p.m. TC

**HUTTON INSULATION**  
Blown in cellulose Fiberglass bath Acoustical ceilings  
Free estimates  
817-725-6683. 74-tfc

**JAY-WAY JANITORIAL SUPPLY**  
610 S. College  
Open To Public  
Tuesday - Friday 8:30-5:30  
Commercial-Industrial-Residential  
orders can be made by calling 629-2190  
FREE DELIVERY  
Owner & Operator Jayne Jones



YOU SAVE MORE WHEN YOU BUY DIRECT FROM THE FACTORY  
Home Appointment Service.  
**Western Mattress**  
MATTRESS AND COMPLETE BEDDING AND ACCESSORIES.  
NEW AND EXCHANGE ON DELIVERY.  
Call Abilene Collect 915-673-6503

**Golden Destiny**  
Miles West 80  
Open Mon.-Fri. 9 to 5  
629-8492 629-8194  
All Breeds Bathing, Clipping, Grooming.  
Specializing in Poodles  
Operated By Lorraine Lester



**R&R Carpet Cleaning**  
Randall Rogers, Owner  
FOR FREE ESTIMATE  
Call 629-1121  
Over 5 years service in this area.



**Balloon Fantasy**  
Balloon bouquets delivered for any special occasion. A clown will deliver the message of your choice to business, home, hospital or wherever you desire. Give something different to the one you love.  
Linda Sellstrom - 442-3039



Classified Ads Get Results  
**Stallion Rocks and Shoals**  
TB \$500  
50% off to all 4-H FFA and Sheriff's Pose Mares.  
Call J.L. Murdock  
817-643-3282



**\$100 VA**  
VETERANS  
Move into a NEW home for just \$1 Down!  
No Closing costs. \$1 Down  
Does it all!  
SATURDAY 8-5  
SUNDAY 1-5  
Plus, FREE WASHER & DRYER  
Abilene Mobile Homes  
4618 North First  
672-6466 T-4

**drive 55**  
The Texas Way

**Taylor Centers**  
Eastland Open 24 Hours  
Cisco Open 6 am to 1 am  
Groceries Gas Laundry and Video Arcade TC



DESKS, CHAIRS, files, safes, cash and carry. Save 20-50 percent. Large selection. 9-5:30 weekdays. Value City 1030 Butternut, Abilene. T-tfc

NOTICE: Duke Johnson Contractor-Remodeling, Concrete, Electrical, Plumbing, Fencing, Boat Dock, House Leveling. Call 647-3682 or 647-3679. T-C

**WALLPAPER Beil Draperies**  
Eastland 629-1319  
1706 W. Commerce

See M.H. Perry for SOUTHLAND LIFE INSURANCE  
629-1566 or 629-1095  
104 N. Lamar-Eastland

**Jims Glass**  
629-8161  
700 W. Main Eastland  
Window Glass Store Fronts  
Tub or Shower Enclosures Patio Doors  
Glass Available For Crafts & Frames  
Mirrors Table Tops Insurance Claims Welcome!



**46. Houses for Sale**

**HOME FOR SALE BY OWNER:** Native stone and brick, three bedroom, two baths, large game room, stone fireplace in living room with bookshelves and cathedral ceiling, near Lake Leon on 4 1/2 fenced acres. Fenced yard, big oak trees, total electric, city water. Call 629-2449. TNF

**FOR SALE:** Nice 1 bedroom house, partially remodeled on nice street in clean area in Eastland. \$10,000. Call (817) 629-2682. TF

**THREE BEDROOMS,** two baths, CHA, carpet, one car garage and storage, on three lots, number of oak trees. \$36,500.00. Phone 647-1171 days and 647-1383 or 647-1510 evenings. TF

**REAL NICE** three bedroom, 1 1/2 bath, living room, kitchen, den, patio, garden, two car garage, on 2.6 acres. Phone 647-1171 days and 647-1383 or 647-1510 evenings. TF

**FOR SALE:** 3 bedroom house in Eastland. Needs some repairs. Good location. Call 647-1995. T-6

**FOR SALE BY OWNER:** 3 bedroom, 2 bath, dining, brick home, 1 1/2 yrs. old, in new edition, \$51,900. Call 629-2808, 1111 S. Halbryan. T-7

**47. Lots for Sale**

**FOR SALE:** 640 acres 10 miles north on Cisco Highway 6. Excellent hunting and fishing, wooded, \$310 per acre. 20% down, owner terms. 817-435-2344 or 817-435-2204. p-31tfc

**38. Help Wanted**

**IMMEDIATE OPENING** for assembly line foreman. Interested applicants should have background in mobile home or building supervision. Position offers good salary and benefits with a stable growth oriented company. Send complete resume in confidence to Morgan Building Corp., P.O. Box, 816, Eastland, TX 76448. T-8

**39. Positions Wanted**

**BROKER WOULD** like to interview you if you are interested in Real Estate sales in Eastland County. Minimum 12 semester hours pre-license requirements. Excellent training program, good earning potential. Call for appointment. Barbara Love, Broker Town & Country Real Estate 629-1725. TC

**40. Apt. for Rent**

**FOR RENT:** Furnished or unfurnished apartments. Royal Oak Apartments, 1304 Royal Lane, Cisco. Call 442-3232. TC

**FOR RENT:** One bedroom apartment. \$150.00 per month, water paid. Call 629-2682. TF

**COLONY PARK APTS.** has one and two bedroom units, carpeted, totally electric, major appliances furnished. Call Eastland 629-1473 or 500 W. Sadosa. Equal opportunity housing. T-10

**EFFICIENCY APARTMENTS** for rent, furnished with water and cable paid, including HBO. \$200 per month. Also a two bedroom apt. water and cable paid, including HBO \$280 per month. Williams apartments 501 S. Ostrom 629-2805. T-7

**42. Houses for Rent**

**CENTURY 21-Eastco Inc.** Several Houses for rent. 647-1302 or 647-1635. T-tfc

**FOR RENT:** 3 bdr., 2 bath house with family room and big kitchen. \$450.00 a month with \$200.00 deposit. Call 629-1781 or 629-1804. TC

**FOR RENT:** 2 br. possibly three. Big back yard and trees. Rent for \$300. a mth. or sale for \$32,000. with low down and owner financing or \$29,000 cash. Also trade for anything. Call 629-1781 or 629-1804. Kincaid Real Estate. T-1

**43. Mobile Home Rentals**

**FOR RENT:** See our new, improved and ready for tenants. Eastland Mobil Home Park, Olden, Tx. 2 bedroom mobil homes (\$190 per month) plus utilities. Trailer spaces (\$55 per month) plus utilities. Overnight spaces (\$8 per night) We have cleaned things up and are ready for new tenants. Our rental homes are freshly remodeled. Call 629-2682 day or night or 653-2415 night. Special 1 month FREE to new homes put in park.

**TWO BEDROOM** Mobile home in Eastland. \$165.00 per month. \$75.00 deposit. Water paid. 629-2804. TF

**45. Business Property**

**BUILDING FOR SALE:** 119 W. Main in Ranger, newly remodeled, over 3,000 sq. ft. Call 647-1633 or 629-3141 for further information. TF

**26. Furniture**

**WANT TO BUY** used furniture. S&K Sales, 515 E. Main, Eastland. Call 629-8382 or 629-2241. TC

**28. Antiques**

**FOR SALE:** 'Antique Glass and Furniture' and other collectibles. 'We buy Estates.' The House of Antiques moved to 908 S. Bassett, Eastland, Texas open every day. T-F

**32. Misc. for Sale**

**Northview Workshop** Wood Craft Workshop Wooden Gifts and Toys For Sale See at 401 W. Moss 629-2624

**FOR SALE NOW:** New World Webster's Dictionary. For school and office. 56,000 entries, easy to read. Available at Eastland Telegram. T-55

**ALL SORTS** protractors, straight edges, slide rules, curves and triangles on sale at Eastland Telegram. T-55

**ON SALE NOW** at Eastland Telegram: Assorted calligraphy tips, ink refills, very good by. T-55

**CRISWELL STUDY BIBLES:** We now have Criswell Study Bibles in stock. Hardbound \$21.95, softbound (Permalather) \$42.95. Also Thompson Chain Reference and Scofield Reference Bibles. Eastland Telegram southside of the square. Eastland. T-tnf

**ON SALE Now** at Eastland Telegram - telephone muffler cushions for ear. Great comfort. T-55

**FOR SALE:** 19" color T.V. Pedestal style \$175. 3 pc. antique walnut bdrm. suite with mattress & box springs \$300. Call 817-643-2189. 49-1tp

**PECAN TREES FOR SALE:** Large landscape quality trees, balled and burlapped in wire baskets, 8 improved varieties available. Contact: Sult Nursery, Bivar & Cato Streets (old Gorman Hwy.) DeLeon, Texas 76444. (817) 893-6259. T-11

**FOR SALE:** 1981 Lincoln Welder, like new; also cutting torch and grinder. Excellent price. For more information call 629-2213 after 5:00 p.m. TNF

**33. Garage Sales**

**GARAGE SALE:** Eastland County Work Center will continue their Friday Rummage Sales until further notice. 306 W. Plummer. T-tnf

**38. Help Wanted**

**IMMEDIATE OPENING** for material manager. Interested applicants should have background in purchasing, inventory control, warehousing and supervision. Position offers personal growth opportunities. Good starting salary and benefits with a stable growth oriented company. Send complete resume in confidence to Morgan Building Corp., P.O. Box 816, Eastland, 76448. T-8

**Make the Connection**



**12. Auctions**

**CALL US FIRST** for all your auction needs. Tucker Auction Co. Rt. 1 Box 90 Eastland, TX 76448 817-629-1956  
Consignment sale 2nd Sat. of each month 7:00 p.m. tc

**14. Financial Insurance**

See M.H. Perry for EDUCATIONAL INSURANCE  
629-1566 or 629-1095  
104 N. Lamar-Eastland

**Group Health Insurance** The Travelers Eastland County Farm Bureau 629-1704 tc

**BUDDY AARON INSURANCE**  
Talk to us about 35% diviations Home-owners "B" Farm & Ranch Owner "B" and also ask about Farm Equipment Special Rates Broad-Form Coverage on Commercial Properties  
629-8533 P.O. Box 392 108 S. Seaman Eastland, TX

**19. Oil Field Service**

**LAND OWNERS:** If you have land that is not under oil lease and want production instead of a brokers or promoters oil lease, then write to: B.T. Enterprises, 3300 E Rosedall, Ft. Worth TX 76105. T-14

**ACTION** Well established oil company with drilling rigs want to lease, drill or take farmouts on undeveloped open land. Write to Land Department, 2201 Scott Ave., Fort Worth, Texas 76103. T-16

**22. Feed & Seed**

**Hay For Sale** Regular square bales Call 647-1155 or 647-1182 TF

**HIGHLY FERTILIZED** coastal Bermuda hay \$2.00 per bale. 629-2804. Can deliver. TC

**25. Building Supplies**

**BUILDING MATERIALS FOR SALE:** Lumber, plywood, siding, moulding and much more. Visit our sales office for prices. Hours 8 a.m. to 4 p.m. Mon. thru Fri. Open Saturdays 9 a.m. til noon. Morgan Building Corp. Hwy. 69 North, Eastland, Tx. T-tnf

**FOR SALE:** INFLATION BUSTIN' SPECIAL: For summer and fall fix-up. Used aluminum printing plates (size 2 by 3 feet, .009 thick), reg. 75 cents, each. NOW FOR LIMITED TIME to help you get patching, insulating and other fix-up work done, ONLY 50 CENTS EACH. Available at Eastland Telegram during business hours. TF

**1. Autos for Sale**

**AUTO FOR SALE:** Good, clean '74 Celica. Good condition, economical, excellent transportation or student car. Call 629-2413 to see. \$1,995.00. Good tires, AM/FM radio, Automatic. TF

**FOR SALE:** 1972 Jeep, Renegade. V-8. New tires and top. Good condition. 442-2746. p-5TNF

**2. Trucks for Sale**

**FOR SALE:** 1981 1 ton Ford truck 23,000 miles, oilfield bed, w/gin poles, \$7500 or take up payments. Like new 817-629-2808. T-7

**3. Pickups for Sale**

**FOR SALE:** 1977 Chev. Half ton 4 x 4, air condition. Call 629-1857 or 629-1584. T-6

**FOR SALE:** 1977 3/4 ton Ford pickup, 12,000 miles on new motor, rebuilt transmission, butane gooseneck, hookup \$3,000. 817/629-2808. T-7

**5. Automotive Service**

**COMPLETE AUTO SERVICE**  
...qualified mechanic on duty  
...Transmission repair  
...air conditioner service  
...Lubrication-polish-Gulf Tires  
Tire Distributor

**ROAD SERVICE PICK-UP & DELIVERY**  
Int. 20 at Carbon Hwy. 629-8894  
RUBEN'S INTERSTATE GULF TC

**STEVE'S GARAGE**  
Ranger, Texas  
647-1651 Day  
647-1545 Night  
Paying top dollar for wrecked and junk cars. TC

**CISCO RADIATOR SERVICE**  
207 E. 6th Street (Breckenridge Hwy) Cisco, Texas  
Cleaning-rod-ding-recoring-auto-truck-tractor radiators-heaters. New radiator and heaters. Auto gas tanks cleaned-repaired. Open Monday thru Friday, 8 a.m. to 5:30 p.m. Call 442-1547, Cisco p-5tfc

**6. Boats & Trailers**

**FOR SALE:** Dugan 20 ft. Gooseneck trailer flat bed. \$1500. 817-629-2808. T-7

**10. Florists, Nurseries**

**POE FLORAL**  
609 W. Main-Eastland IS EXCLUSIVE DISTRIBUTOR  
ROOT'S SCENTED CANDLES  
recognized nationwide as the best 629-1711.

**11. Business Service**

**RIDDLES CABINET SHOP & REMODELING**  
Kitchen and bath cabinets, butches, gun cabinets and counter tops fix-up, repair add-on, etc. 442-4738 Free Estimates

**STEVE COZART CONSTRUCTION** Remodeling, Add-ons, New Homes, Cabinets, Electrical, Etc. Free Estimates. Phone 442-1709. TC



# Insurance Official Calls Self-Insurance A Gamble

"A farmer's decision to 'self-insure' against possible crop losses can have tragic financial results," according to Ardell M. Kalmbach, District Director of Federal Crop Insurance Corporation. "Some farmers feel that if they've survived in the past without insurance on their crops, they can survive in the future without it. They neglect to take into account that a crop loss today is likely to have far more serious economic consequences than a similar loss as recently as four or five years ago."

"There's also a tendency to think that it's possible to come out even or perhaps ahead over the long run by not paying an annual insurance premium. The fact,

however, is that farmers who carry insurance are far better protected than those who, in effect, 'self-insure,'" Kalmbach says. The insurance official gives five major reasons:

First, Federal Crop Insurance policies provide continuing protection; "self-insurance" doesn't. Once personal savings earmarked for a poor crop year have been spent, the farmer is left without protection against the possibility of subsequent losses.

Second, crop losses not covered by insurance represent a permanent loss of investment capital which could otherwise be employed to produce income during future good crop years.

Third, a farmer's ability to borrow money can be significantly weakened when a loss of crop investment capital results in a reduction in his net worth. This can become a major problem if additional debt incurred to

pay past expenses reduces his ability to borrow for future production expenses. In contrast, if crop losses are covered by insurance, his net worth and ability to borrow should remain unchanged.

Fourth, when a farmer "self-insures," the financial impact of crop loss inevitably occurs in a year when he can least afford it. Federal Crop Insurance premiums, on the other hand, are spread over the larger number of good years and can be paid out of crop proceeds. As a result, farmers who manage their

risk by carrying insurance can do a better job of long-range financial planning.

Fifth, Federal Crop Insurance is less expensive. The Federal Government currently pays up to 30 percent of the premium cost. Kalmbach reports that, for 1983, Federal Crop Insurance policies are available in Eastland County on corn, peanuts, cotton, and grain sorghum. The insurance is sold and serviced by private agents who have qualified for FCIC Certification. A list of local agents is available by calling 1-800-447-4709.

## Lt. Governor Appoints Glasgow To Committees

AUSTIN--Lieutenant Governor Bill Hobby announced at the opening of the

68th Legislative Session that he is appointing State Senator Bob Glasgow as vice chairman of the Economic Development Committee, and as a member of the Finance Committee and the Jurisprudence Committee.

"I am pleased to be able to call on Senator Glasgow's experience and knowledge in this session of the Legislature to help on these important committees," Hobby said of the appointments.

Glasgow, from Stephenville, served as a member of the Economic Development Committee, the Human Resources Committee and the Jurisprudence Committee in the 67th Legislative Session.

REPORT OIL FIELD THIEVES CALL 1-800-OIL-COPS 1-800-645-2677 TOLL FREE...REWARD

See M.H. Perry for GROUP INSURANCE 629-1556 or 629-1095 104 N. Lamar-Eastland

## H & R BLOCK HAS 1040A's INSTANTLY PROCESSED PRICES START AT \$7.50

H & R BLOCK fights inflation. Again this year, short form (1040A) prices are starting at only \$7.50 which includes the full Block guarantee. In addition the 1040A form will be instantly processed, so you will only have one visit to H & R Block. All you will need to do is sign and mail it, to get your refund.

Block has never charged on the basis of income or the size of the refund, but solely upon the return's complexity. THE AVERAGE CHARGE last year for all returns in the Dallas area was less than \$40.00. Skilled preparers conduct personal interviews to be certain that every legal deduction to which the

customer is entitled will be uncovered. Often taxpayers are short changed when they simply file the form they received in the mail from the government.

All types of tax returns are done by H & R Block. This includes the Federal 1040A, 1040, state returns, complex corporations and foreign tax income and preparation.

H & R Block has 2 conveniently located offices to serve you.

1405 Conrad Hilton Ave Cisco, Texas 442-2794 104 W. Commerce Eastland, Texas 629-8121

Or call 358-4560 ADV.

**FOR SALE**  
Located In Pogue Ind. Park  
1950sq.ft. NEW Metal Bldg.  
2-12'x12' Offices 1 Rest Room  
— 4-10'x10' OVERHEAD DOORS

**Building Sites**  
For Most Business's

Any Size Lots  
200' deep by any width

Call Dale or Wynelle Maston  
for price and appointment

629-2102  
DAY - Night

## 7 PickUps

1973 International 1110 dual gas tanks - pos. track diff. white \$1,650.00

1973 Ford Courier 4 cyl. Auto. Trans. Nice Blue + White \$1,650.00

1974 Chev. Cus. 1/2 ton 350 1/8 - Std. Trans. White Air Shocks Rear \$1,390.00

1977 Ford 3/4 ton Custom 3 speed trans. White + Orange 351 1/8 eng. \$2,450

1979 Ford F150 Custom 302 1/8 - 4 speed std. trans. Candy Apple Red \$3,750

1979 Ford F150 Ranger 400 1/8 - Auto. Trans. P. Str. Light Blue \$3,950

1979 Chev. 1/2 ton Cus. 3 speed Std. Trans. Air Like New 1/8 cyl \$4,150

PHONE 629-2102 DAY or NIGHT

1970 Cad. 4dr. Gold Clean (As Is) \$990 Worth More

1977 Chev. Impala 4dr. 350 1/8 Auto Trans. P.S. Very Clean \$2,950

1978 Chev. Impala 350 1/8 Auto Trans. Green \$2,950

1976 Buick Skylark - Air and Power - 1/6

\$1,450.00

1979 Ford Fairmont 4/Cyl - Auto. Trans. - 4 door Grey - Air Cond.

\$2,750.00

1980 Pontiac Phoenix 4dr. - 6 cyl. frt. wheel drive - Air Auto.

\$3,950.00

1978 Dodge Omni - 4/Cyl - Std. trans. - Air - 4dr. Tan

\$2,950.00

1977 Pontiac Grand Prix all the extras - Coppertone

\$2,550.00

Located directl behind Browder Self Ser. Station Highway 90 East in Pogue Ind. Park - Eastland, Texas

**A1-SALES**  
629-2102

FOR THE BEST IN USED CARS and PICKUP'S

1974 Buick Limited all the extras - fine tires - runs extra good

\$1,350.00

1976 Buick Limited 4dr. - elec. seats - windows - Air - p. strg. etc.

\$2,350.00

1978 Buick - Riviera 75th anniv. - Air - all power - divided elec. frt. seats

\$5,290.00

1976 Chev. Monte Carlo - 2dr. - Air - Power - White vinyl interior

\$2,390.00

1976 Oldsmobile Custom Cruiser Sta. Wagon (One of a kind)

\$2,450.00

1977 Cadillac Fleetwood - 4 door - Brougham Interior all air and power - fine tires - drives and looks new

\$5,500.00

WE TRADE

IF YOU DO NOT TRADE WITH US WE BOTH LOOSE

WE TRADE



# Peanut Farming Is Becoming Less 'Typical'

COLLEGE STATION--With changing economic conditions, peanut production is likely to become less "typical" as the "belt-tightening" process continues for farmers. Peanut producers, in striving to realize profits, will identify and adopt new least-cost production systems which will probably include various crop rotations. Now that inflation has been curbed considerably,

farmers can count on more stable input prices. However, they must still put emphasis on reducing production costs, say Dr. Ashley Lovell of Stephenville and Jose Pena of Uvalde, economists with the Texas Agricultural Extension Service, Texas A&M University System. "Farmers need to continue to work toward keeping yields up at less cost," note the economists. "This means

selecting cost-efficient combinations of labor, machinery, fertilizer and pesticides. In addition, farmers must realize that the most profitable yields are usually not the highest." Lovell expects 1983 peanut production costs to change little from 1982 for the traditional peanut production system. "The odds are good that the 1983 breakeven price per pound required to cover all costs will be below last

year's actual breakeven price," he notes. For dryland production in the Texas Cross Timbers regions, Lovell estimates the breakeven price per pound for Spanish peanuts at 24 cents (with a yield of 1,200

pounds per acre) and for runner peanuts at 18 cents (with a yield of 1,566 pound per acre). Total costs are estimated at \$281 per acre for the Spanish peanuts and \$283 for the runner type. For irrigated production in

that region, the breakeven price per pound is estimated at 22 cents for Spanish types (with a yield of 2,250 pounds per acre) and at 19 cents for the runners (with a yield of 2,727 pounds per acre). Total costs should be about \$504

per acre for the Spanish peanuts and \$526 for the runners. For the Edwards Aquifer region, Pena's estimates show a breakeven price per pound for irrigated Spanish

peanuts at 21 cents (with a yield of 2,750 pounds) and for dryland Spanish types at 28 cents (with a yield of 1,250 pounds). Total costs are projected at \$581 per acre for irrigated production and at \$355 for the dryland crop.

## Stenholm Calls PIK The Only Game In Town

WASHINGTON, D.C.—Congressman Charles W. Stenholm (D-Texas) called the recently-announced Payment In Kind (PIK) program "the only game in town" and said it offers a chance to reduce surplus commodities while cutting government costs.

"I have, however, several questions about whether or not the program contains sufficient incentive to get the necessary participation," Stenholm, a member of the House Agriculture Committee, commented.

"Farmers themselves will determine the success or failure of the PIK program," Stenholm said. "And that's as it should be. Each individual farmer needs to put pencil to paper and see how PIK fits his operation. But if we do get high participation,

I believe the program could be helpful."

Stenholm said a successful PIK program could not only help farmers by reducing the surplus, but also reduce federal outlays for farm price and income support programs.

"We have a problem of oversupply in agriculture," he continued, "and we have a budget problem. Now, how do we deal with those two problems?"

"Our options are limited," he said. "Yes, all of us have somewhat different ideas about what the best course for farm policy should be—I certainly do. But we must do something for the 1983 crop and for the moment, PIK is all that is available. I want to stress that it isn't long-term answer; it treats a symptom rather than the disease. But if we don't treat those symptoms, I question whether the patient will survive."

Basically, the PIK program provides that farmers who are already participating in the 1983 reduced

acreage program (RAP) may set aside up to 30 percent of their base acreage. In return, farmers would be compensated "in kind" with government- or farmer-held stocks of the commodity they raise.

The compensation would

be at a certain percentage of the program yield for that farm. This payment rate is 80 percent for corn, sorghum, rice and upland cotton, and 95 percent for wheat. The USDA has said the higher rate for what is necessary because of the higher costs already in-

vested in winter wheat. Farmers who have questions about the PIK program may want to call a toll-free number, 800/368-5942, which USDA has set up to answer producers' inquiries. The number is open for calls between 7 a.m. and 7 p.m. CST.

## Oil & Gas Division Reports On Texas Refinery Operations

refinery operations. Inputs of crude oil and blends totaled 131,596,343 barrels in August 1982.

Texas refineries ran 100,335,516 barrels of crude oil in September compared to 90,238,353 barrels in September 1981 and 100,753,083 barrels in August 1982.

Products manufactured in September 1982 totaled 131,592,361 barrels, up from 125,136,046 barrels in the same month the previous year, and down from the

134,105,497 barrels in August 1982.

September 1982 manufacture of motor gasoline totaled 55,308,718 barrels, compared to 53,800,566 barrels in the year-earlier month and 58,783,592 barrels in August of 1982.

Texas refineries manufactured 9,724,156 barrels of home heating oil in September 1982—an increase of 2,552,018 barrels from the year-earlier volume. August 1982 output was 7,842,197 barrels.

recapitulation of Texas

**Auction's Best**

by Fred Tucker



\*1981 Auction Marketing Network

**DON'T THROW ANYTHING AWAY**

Do you have the responsibility of selling someone's personal property? Don't throw anything away before you talk to me. In just a few minutes I can look at the items in the home and help you find the saleable items that many people overlook, or even throw away. Be safe instead of sorry and call me now. There's no obligation on your part. It's just part of the complete service that I can provide for you.

My experience helps me spot the "sleepers" that you might miss. Once common items are now avidly sought by collectors and dealers. They might not have been worth much a few years ago but they can be worth a lot of dollars now.

Old timers used to say "don't throw out the baby with the wash water" and I say "don't throw out the dollars with the trash." And remember, when it comes to buying or selling AUCTION'S BEST

**TUCKER AUCTION COMPANY**  
ROUTE 1, BOX 90  
EASTLAND, TEXAS 76448  
License number TXS-083-1152 Member NAA and TAA  
Phone 629-1956

**Bookkeeping and Tax Service**

**Ken Parrack**  
205 E. Main, Ranger, 647-3022  
116 North Seaman, Eastland, 629-8641

**INCOME TAX RETURNS MONTHLY AND QUARTERLY REPORTING FOR BUSINESS**  
Individual, Partnership, and Corporation Tax Returns

**The Pizza House**  
**New Management**  
Featuring Sandwiches On

- ★Homemade Bread
- ★Homemade Bunwiches & Soup
- ★Homemade Cinnamon Rolls & Cake
- ★New York Cheesecake
- ★4 Sizes of Pizza ★Lasagne ★Spaghetti
- ★Large Salad Bar

Monday Thursday, 11 a.m. - 9 p.m.  
Friday & Saturday 11 a.m. - 10 p.m.  
**BREAKFAST Monday - Friday**  
7:00 a.m. - 10:00 a.m.  
**115 S. Lamar**  
**Eastland 629-8838**

**JOHN DEERE**

**SUPER TRACTOR SAVINGS**

300-hp 8850	\$8,200	110-hp 4240	\$2,300
225-hp 8650	\$6,500	80-hp 4040	\$2,200
185-hp 8450	\$5,700	80-hp 2940	\$1,800
228-hp 8640	\$4,500	80-hp 2940	\$1,400
179-hp 8440	\$4,000	70-hp 2640	\$1,300
180-hp 8440	\$3,600	60-hp 2440	\$1,200
155-hp 8440	\$3,400	50-hp 2240	\$1,100
130-hp 8440	\$2,800	40-hp 2040	\$900

**PLUS**

**1 MAR. '83 WAIVER OFFER**

Purchase, or lease from Deere, any tractor model listed here and qualify for a John Deere money bonus. Finance your new tractor with Deere and get a second bonus. Finance charge can be waived to March 1, 1983. This waiver plus the money bonus is yours. From John Deere over and above our new tractor account. And we're making \$2000 a year "bonus" on your Deere model 8000, 8200, 4020 and other tractors of that age (financing and leasing subject to approved credit). Get our best deal: get a John Deere money bonus, get a waiver of finance charge from Deere. Get moving. The whole deal can be withdrawn on short notice from Deere.

**BRAMLETT IMPLEMENT, INC.**  
RISING STAR TEXAS  
817-643-4311

  
**MARK COOKEY**  
HOME 817-643-1882

  
**GARY HARBISON**  
HOME 915-356-5077

**WOODMEN FAMILIES**

know their life insurance program provides exactly the protection they both need and want. Perhaps it's time to review your insurance needs and wants with an expert. Call your Woodmen representative.

  
**Ray Wright**  
207 S. Lamar  
P.O. Box 785  
817-629-8971

  
**Al Rogers**  
207 S. Lamar  
P.O. Box 785  
817-629-8971

**WOODMEN OF THE WORLD LIFE INSURANCE SOCIETY**  
HOME OFFICE: OMAHA, NEBRASKA  
"The FAMILY FRATERNITY"

**Available Now...**



**1962 Chevrolet 2 1/2 ton Winch Truck Ready To Work - Very Good \$3,250<sup>00</sup>**

**A-1 Sales**  
629-2102 Day Or Night  
Dale & Wynelle Maston  
Eastland, Texas 76448

**GOOD YEAR SPECIAL SHIPMENT SALE**

We Have Just Received A Limited Selection of the Most Popular Goodyear Sizes and Constructions. All Are Sale Priced for Immediate Clearance. To Be Sure of Your First Choice, Please Shop Early (No Rain Checks). Last Chance to Save: Sat., Jan. 29

**BIAS PLY Power Streak II**

<b>\$25</b>	<b>\$3225</b>
<b>\$3615</b>	

Plus \$1.42 to \$2.38 FET depending on size. No Trade Needed.

**STEEL RADIALS Custom Polysteel**

<b>\$39</b>	<b>\$64<sup>50</sup></b>
-------------	--------------------------

Plus \$1.50 to \$2.49 FET depending on size. No Trade Needed.

**ALL SEASON RADIALS**

<b>\$43<sup>90</sup></b>	<b>\$49</b>	<b>\$71</b>
--------------------------	-------------	-------------

Plus \$1.51 FET. No Trade Needed.

**CUSHION BELT POLYGLAS LIGHT TRUCK TIRES**

<b>\$5030</b>	<b>\$6840</b>
<b>\$5420</b>	<b>\$7870</b>

Plus \$2.40 to \$3.91 FET depending on size. No Trade Needed.

**WHEEL ALIGNMENT**

**\$19**

WARRANTED 90 DAYS OR 4,000 MILES WHICHEVER COMES FIRST.

• Inspect all four tires, correct air pressure • Set front or rear wheel caster, camber, and toe to proper alignment • Inspect suspension and steering systems. Most U.S. cars and imports with adjustable suspension. Includes front wheel drive Chevettes, light trucks and cars requiring MacPherson Strut coring. Includes extra Parts and additional services extra if needed.

Car card to identification and honored only at Goodyear Auto Service Centers. Use any of these ways to buy Goodyear Revolving Charge Account • MasterCard • Visa • American Express • Carte Blanche • Diners Club • Cash

PRICES, LIMITED WARRANTIES AND CREDIT TERMS SHOWN ARE AVAILABLE AT GOODYEAR AUTO SERVICE CENTERS. SEE ANY OF THE BELOW LISTED INDEPENDENT DEALERS FOR THEIR COMPLETE LIST OF PRICES, WARRANTIES AND CREDIT TERMS. AUTO SERVICES NOT AVAILABLE AT STARRED LOCATIONS.

Everisto Jimenez Manager

**GOOD YEAR AUTO SERVICE CENTERS**

315 E. Main 629-2662 Eastland

Hours: 7:30-6  
7:30-5 (Sat)



State Capital Highlights

# Lame Duck Appointments, State Revenues

AUSTIN—Amid the hail-fellow-well-met busting of opening day legislative ceremonies last week, House members almost unanimously voted Gib Lewis as speaker — and Texas senators pondered in back rooms whether to honor or reject Gov. Bill Clements' lame duck appointments.

And taking advantage of the waves of television crews that swarmed the Capitol, Comptroller Bob Bullock said state revenue estimates weren't up to snuff before announcing he would run for governor in four years.

Bullock's announcement, which came a week before Gov.-elect Mark White's inauguration, puts White between a rock and a hard place. One week before taking his oath, the conservative Democrat White found himself pressured by Clements' Republican forces from the right, and Bullock's

liberal Democrats from the left.

White did not have an easy week.

Clements had taunted him by naming several anti-White politicians to positions of power, including strong bosses John Connally and Billy Clayton and members of Clements' own staff, and then daring White to come up with the votes to bust them in the Senate.

**Bloody Fighting**

A handful of Democratic senators were maneuvering for the 16 necessary votes to reject all of Clements' appointees, so that White could replace them with his Democrats. Only 11 senators were needed to block any given appointment, and they claimed the votes were there, but a blanket rejection would avoid perhaps two weeks of bloody floor-fighting that could scar the Senate for months to come.

Meanwhile, Clements was saying the votes weren't there, that he would whip White on this issue, even as he departed the Governor's Mansion. White maintained silence publicly, but lobbied hard for the magic votes.

**New Beginning**

For his part, Lewis said he gets along very well with White, and then promised the House will investigate alleged expense voucher abuses by Houston Rep. Ron Wilson.

Even though the Travis County district attorney said his office found no basis for prosecuting Wilson, the new speaker said the House will continue the probe into the case.

Wilson's committee budget was overspent by some \$9,000 last year, largely because of some \$17,000 in expenses claimed by Wilson. Phone records revealed that

D-Dallas, who opposed Lewis for the speakership, criticized the action as weakening the limited seniority system that was enacted following the Sharpstown Scandals to weaken the power of the speaker.

**No Competition**

In the House, members elected Gib Lewis, D-Fort Worth, as the new speaker by a vote of 144-2. The almost unanimous election was the highest vote total in anyone's memory, and left Lewis as the first urban speaker in more than 30 years.

House members immediately voted to give Lewis broader powers, including handpicking all members of the Appropriations Committee and the prerogative of firing committee chairmen and vice chairmen.

State Rep. Carlyle Smith,

while Wilson was claiming travel expenses to Austin, his telephone credit card was used to charge calls from other cities.

Although he represents a Houston district, Wilson lives in Austin, where he attends law school.

**Ten Face Gramm**

The controversial Bryan Congressman Phil Gramm, who switched political parties and resigned his seat to deliberately set up a special election to his advantage, now finds himself facing nine Democrats and a Libertarian in what was supposed to be an easy battle.

**Graham Memorial Hospital**

- Nova George
- Dan Jobe
- Marshall Wadley
- Hazel Wallace
- Dovie Callarman
- Lillie Wilson
- Jack Rawson
- Wanda Satterwhite
- Neal Moore

**Ranger General Hospital**

- Jimmy Hall
- George Charles
- George Norris
- W.B. Wilson
- Ray Sue
- Tom Hickman
- Virgil Maynard
- Maude Croft
- Hazel Hale
- Jewel Herwick
- Cora Spears
- Sally Thomas
- Abbie Greer
- Fannie Erwin
- Beverly Height and Baby Girl
- Gussie Yarbo
- Virginia Rayfield
- Virner Tate

**Eastland Memorial Hospital**

- Gerald Page
- Chris L. Collier
- Neva LaNell Cox
- Carol S. Basham
- J.L. Maynard
- James W. (Bill) Barnes
- Lee Eula Wright
- Willie Buzbee
- Becky Hughes
- Lois Meazell
- Mary Johnson
- Esma Tucker
- Mary Evans
- Mary Ringo
- Elizabeth Piburn
- Virgie Jarrett
- Rosa Aguilar
- Lenorah Alford
- Nona Dean
- Mary Timmons
- Alpha Ake
- Claudia Murray
- Eva S. Harrison
- Steve Covington Jr.
- Doyle Maynard
- Ivan Sherrill
- Nannie Baggett
- Geraldine Ince
- Edward Bailey
- Rosie Parker
- John W. Davis
- Betty Keith
- Ernest McLoud
- John Raney
- Clendon Worley
- Sug Robinson

State Democratic Party Chairman Bob Slagle, meanwhile, may have really hampered Gramm's plan for a short election by focusing on a legal technicality that might extend the election's duration, giving Gramm's opponents more time to raise money against his already-filled war chest.

**ATTENTION PARENTS & KIDS**

**The Health Spa** at 309 W. Main in Ranger will start Mousercise (exercise) classes for the kids Every Wednesday beginning January 19, 1983  
2:30 pm - 3:30 pm 1 yr.-4 yrs.  
4:30 pm - 5:30 pm 5 yrs-10 yrs.  
\$2.00 per child  
If you have any questions call 647-1682 or 647-5172 T-15



**USED STANDARD TYPEWRITER**

**FROM \$25.00**



**AT THE TELEGRAM**

**One Adder At \$40.00**

**REWARD**  
Female Dalmation  
Lost Lake Leon area  
Childs pet  
Call 629-2709  
or 629-3893  
T-6

# SUPER JANUARY SALE

**BATH TOWELS** 3 \$5  
Hand Towels \$1.25, Wash Cloths 66¢

**MISSES SLACKS** 2 \$5

**JR & MISSES BLOUSES** \$5  
Orig. to \$20

**JR & MISSES SWEATERS** \$5  
Orig. to \$17

**JR & MISSES SKIRTS** 2 \$5

**MENS SPORTSHIRTS** \$5  
Orig. to \$16

**BOYS JEANS AND SHIRTS** \$5  
Orig to \$11

**GIRLS SPORTSWEAR** \$5  
Jackets, Jeans, Tops, Dresses

**MISSES SLEEPWEAR** \$5  
Orig. to \$16

**JR & MISSES JEANS & SLACKS** \$5  
Orig. to \$17

**JCPenney**

Cisco, Tx.

QUANTITIES LIMITED Interim Markdowns May Have Been Taken

## Open House Special

**10% off**  
Thurs. Fri. & Sat.  
Jan. 27, 28 & 29th

**ANCIENT MARINER SEAFOOD & STEAK HOUSE**  
220 Hwy. 80 - Ranger  
Seafood brought in fresh from the coast  
Charbroiled Steaks

**Announcing An Open House At Duncan Veterinary Clinic**  
1 Block S. Of Highway  
80 East In Pogue Industrial Park

10:00 A.M.

Thursday Jan. 20th

## BEST WESTERN RESTAURANT



TERRACE Room

Sunday Buffet Includes

- Roast Beef
- Baked Ham
- Baked Chicken
- Salad Bar
- 2 Vegetables
- Hot Roll

Tea Or Coffee And Desert

Senior Citizen \$4<sup>10</sup> All You Can Eat \$4<sup>57</sup>

Child Under 12 \$2<sup>52</sup>



# Southwestern Exposition And Fat Stock Show Set

Fort Worth - A record purse of \$11,400 will be available for the Invitational Ranch Girls Barrel Race held during the 87th annual Southwestern Exposition and Fat Stock Show Rodeo, January 26 through February 6 at the Will Rogers Coliseum.

This year's barrel race, a part of the exposition's Horse Show Department, will feature 104 top cowgirls from around the country. The riders will compete in two go-rounds with the best progressing to a championship finals.

Candy Hale of Ranger, who is being sponsored by

**Moran News**  
By  
**Mrs. Luke Huskey**

Mr. and Mrs. W.W. Moore accompanied Mr. and Mrs. C.D. Moore of Breckenridge to Oklahoma, last Tuesday where they visited Mr. and Mrs. D.T. Moore. D.T. Moore is a brother of W.W. Moore and a cousin of C.D. Moore.

Visiting Mr. and Mrs. L.C. Kays last week were his sisters and husbands, Mr. and Mrs. Pete Page of Moorewood, Okla., Mrs. Nell Sutton of Clinton, Okla., and Mr. and Mrs. Earl McFarlin of Homer, Nebraska.

Mrs. Kenneth McKinney is visiting their children, Mr. and Mrs. Kenny McKinney in Fort Worth and Pat McKinney in Dallas this week.

Mrs. Carroll Loudder is receiving treatment in the Albany Hospital, after being involved in a car-truck wreck Friday afternoon. She did not receive any broken bones.

Mrs. Rollin Fuller is receiving treatment in the Albany Hospital.

Miss Margie English is receiving treatment in the Albany Hospital, after having slipped on some gravel and fell. She did not receive any broken bones, just bruises.

**MUSICAL**  
Remember the Moran Country Musical, Friday night, Jan. 28, 1983. This is the first musical for the new year. All area musicians are invited to attend. A concession stand will be open. Come and enjoy an evening of music, fellowship and entertainment.

Rocking H Ranch in Merriam, is among those who will participate in the race.

Since 1955, the show's invitational policy calls for only the outstanding ranch girls to be involved in the barrel race. The show's Barrel Race Committee meets

## Blackwood Brothers Crusade Is Set Jan. 20 In Weatherford

A Blackwood Brothers Crusade will be held at the Church of God Tabernacle at their State Campus at Weatherford, Texas on January 20, 1983 at 7:00 p.m.

A Blackwood Brothers Crusade provides a unique and enjoyable experience in the Spirit of the Lord. For years, the Blackwood

each summer to determine who will be invited. Invitations are mailed and the first 104 returned are chosen.

During each Stock Show Rodeo performance, entrants run their horses in a given cloverleaf pattern around three barrels set in

the Coliseum arena. Low times, in hundredths of a second, decide the winners.

Contestants are sponsored by a local chamber of commerce, civic group or working ranch. The ladies wear colorful western clothing which adds to the excitement

and color of the race. The Stock Show Rodeo ticket office in the Coliseum lobby is open daily, including Sunday, from 9 a.m. until 5 p.m. Mail orders are being

taken at P.O. Box 150, Fort Worth, Texas 76101. Tickets are \$8 each for night and weekend performances and \$6 for Monday through Friday 2 p.m. matinees. Mail

orders should include \$1 extra per order for return postage and handling. Special rodeo entertainer at this year's Rodeo will be Jerry Clower of the Grand

Ole Opry, who tells humorous stories that appeal to the entire family. He says the tales relate "what happened or almost happened" to him.

The Cisco Press Thursday, January 20, 1983



## Let's talk.

Information about your changing telephone service from Bob Cox, Community Relations Manager.

### Changes in Telecommunications — Today

The new year brings with it the first signs of changes in the way we do business with you.

These changes are the result of a ruling by the Federal Communications Commission to introduce more competition into our industry. The ruling went into effect January 1.

For most customers, the changes will have little impact. In fact, you probably won't be affected immediately unless you move, disconnect or change your service in some way.

If you plan to alter your phone service, here are some areas of change you should know about.

#### Bell PhoneCenters

Bell PhoneCenters are no longer a part of Southwestern Bell. Now the Southwestern Bell business office is the place to call for starting, stopping, moving or changing your service. The number is listed in the front of your phone directory.

#### Telephones

Southwestern Bell will continue to lease phones to our customers. However, during this year, we will not be permitted to add new phones to our inventory.

When you order phones from us, we will direct you to the nearest

Southwestern Bell Service Center to pick up your telephones. If you cannot go to the Center, we will deliver the phones. There will be a charge for this service.

Business customers with a single line or two lines with non-key equipment can pick up telephones from these Centers, too.

#### Repair Service

We will continue to repair Southwestern Bell phones as always. If you have trouble with your phone, you still should call the repair service number listed in the front of your phone book. If the problem is in your Southwestern Bell set, we'll direct you to a Service Center where you can pick up a replacement.

For more information about the changes, write me for a copy of our booklet, "Telecommunications in Transition." Address requests to: Transition Booklet, Southwestern Bell, P.O. Box 225265, Dallas, Texas 75265.

If you have any questions or comments to pass along, don't hesitate to contact me at the address below:

Bob Cox  
Southwestern Bell  
200 NE 1st Ave.  
Mineral Wells, Texas 76067

Southwestern Bell

The Cisco Press Thursday, January 20, 1983

## YOU MAY BE LOSING ENERGY DOLLARS UP YOUR CHIMNEY!

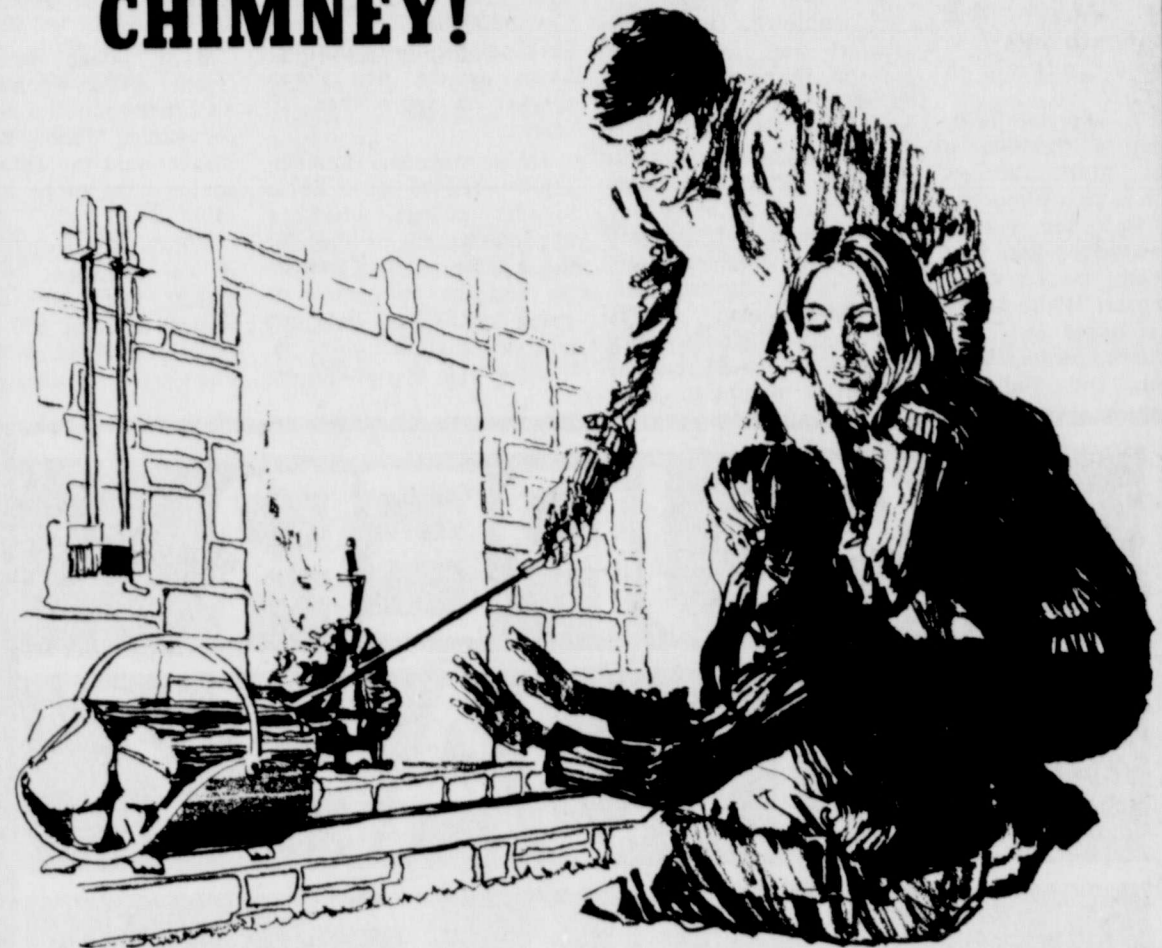

### How many times a year do you open and close your Fireplace damper?

Many people leave it open all the time — so it's always ready when they build a fire in the fireplace. A fireplace damper that's always open is allowing winter heat and summer air conditioning to leave through the chimney in a continuous flowing stream. And with that loss of conditioned air goes higher electric bills. Be sure to close your fireplace damper when not in use.

A fireplace screen can help to save a lot of Energy too! With your damper closed, when not in use, and with an air-tight glass screen in front of your fireplace you can keep ENERGY DOLLARS from escaping up the chimney.

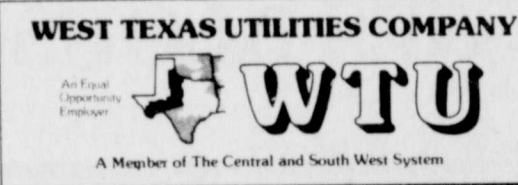

Remember REDDY Supplies the energy — but only YOU can use it wisely!

### THE SPOT RESTAURANT & Patsy's Donuts

Open 6 am to 10 pm  
Closed All Day Monday

Breakfast \$2.25 2 eggs, hash browns, sausage toast and coffee  
Special

Both Are Located at The Spot

600 E. 8th 442-4033 p-2tfc

### NAYLORS USED CARS

601 E. I-20 Phone 442-1842  
Cisco, Texas

- 1981 Ford Crown Victoria... \$6500.00
- 1981 Chev. Malibu 4 Dr.... \$3250.00
- 1981 Chev. Malibu 4 Dr.... \$2150.00
- 1980 Mercury Grand Marque... \$5250.00
- 1980 Ford T-Bird... \$3750.00
- 1979 Buick Regal... \$4900.00
- 1979 Lincoln Town Coupe... \$5500.00
- 1978 Chev. Z 28... \$3900.00
- 1978 Mercury 2 Dr... \$2000.00
- 1977 LTD... \$1995.00
- 1978 Ford 1 ton truck w/rig up bed... \$5600.00
- 1978 Jeep CJ-5... \$4600.00
- 1976 Ford P.U. w/tool boxes... \$1250.00
- 1975 Ford 1 ton P.U... \$1750.00
- 1973 Volkswagen "Thing"... \$1500.00
- 1948 Jeep... \$1500.00

# Open an IRA at Olney Savings and make a brilliant deduction.

This year, when you open or add to your Olney Savings Individual Retirement Account, you can receive a \$2000 deduction on your 1982 income tax return. We think that's brilliant. And we think you deserve it.

Whether you're a rancher, farmer, small business owner, doctor, lawyer or whatever, you can benefit from an IRA. Even if you already have a retirement plan where you work, you're still eligible for an IRA.

And you won't have to pay income taxes on the money you invest or on the interest it earns until you retire (when you'll be in a much lower tax bracket). So, come see us soon. Or call and we'll come see you. We'll answer all your brilliant questions about an IRA.



## OLNEY SAVINGS

Formerly United Savings

Come see us soon. Or call and we'll come see you.

Olney, Seymour, Jackboro, Bridgeport, Nacono, Weatherford, Azle, Graham, Archer City, Wichita Falls, Brownwood, Bowie, Vernon, Decatur, Boyd, Trackmore, Albany, Anson, Coleman and Cisco. Also, Ranger Savings in Ranger, Eastland Savings in Eastland, and Electro Savings in Electro. All Divisions of Olney Savings.

Member F.S.I.C.



**Putnam News**

By Mrs. R.B. Taylor

We are still having ideal weather. The only bad thing about it is that the fruit trees may start to bud out. However it was below freezing yesterday. We will have more winter yet- maybe in March and April. Laverne Rutherford would

like to announce that the committee for the Putnam Homecoming will meet at the Putnam Community Center, on Saturday morning Jan. 22, at 9:30 a.m. They urge every one who is interested in the homecoming to be present at this meeting as topics of great interest must be discussed.

The present officers of the association are Butch Petty, president, Mari Lewis, vice-president, and Laverne Rutherford, secretary-

treasurer. Please come to the meeting.

We are sorry to learn that Mrs. Ollie Burnam is still a patient at Cisco Hospital. Hopefully she will be able to come home in a few days. Also Mr. Neal Moore of Cisco has been very ill at Cisco Hospital. Mr. Moore grew up at Putnam.

Mr. Travis Crutchfield of Cisco filled the pulpit at the Putnam Baptist Church last Sunday. This Sunday was the last Sunday for the pastor Rev. Henry Rhymes to be here. He has accepted the pastorage at Blackwell. We are sorry indeed to lose the Rhymes-but our loss is Blackwell's gain. We wish

them God speed in their new undertaking.

Mr. Bud Fleming and Mrs. Annie Mae Dunaway both celebrated birthdays this week. Some youngsters and friends of Annie Mae honored her with a weiner roast and a birthday cake at the City Park, Saturday afternoon. About 25 enjoyed the occasion with Annie Mae and Melton.

Mrs. Annie Merle McGowen of Sherman spent this week with her sister, Mrs. Maggie Cook, and her aunts, Mrs. Naomi Heysler and Mrs. Bonnie Farmer of Baird.

Mr. Jobie Jobe and Mr. Earl Sunderman of Fort

Worth were visiting friends in Putnam Monday.

James and Estelle Clark of Fort Worth visited Mrs. Mary Wagley and other friends at Putnam Friday.

Michelle Rish and friend of Abilene visited Billy Wayley, Thursday.

Mrs. Bill Anderson of Midland visited her mother Mrs. Free at the Nursing Home at Baird Sunday. Mrs. Anderson was the former Lena Free.

The Womans Study Club of Putnam met at the community Center Monday, January 10. Nine members were present. Mrs. Melton Donaway was a guest. Mary King gave an interesting article on the sewing machine. Mrs. Ida Mae Waddle, president, presided at a business meeting. Hostesses were Mrs. Taylor, Mrs. Waddell and Mrs. Fred Heysler. Others present were Mrs. John Petty, Ivie Clinton Weathermon and Isenhower King.

Mr. and Mrs. John Petty of Brownwood were visiting friends at Putnam Monday.

**Weddings**



MRS. WILLIAM JAMES ELROD JR.

victorian neckline and long puffed sleeves. The skirt extended to a full length chapel train with point 'di esprit lace. The bride wore an old-fashioned hat covered in point 'di esprit lace with a knee length veil. She presented each mother with a long stem pink rose. She carried a cascade of pink roses and white carnations.

Miss Rhonda Elrod, sister of the groom, served as maid of honor. She wore a pink pastel mesh blouse trimmed in lace with a long flowing pink satin skirt. She carried a bouquet of pink and burgandy carnations. Miss Kelly Mouser, friend of the bride, served as flower girl. She wore a long pink pastel mesh dress. She carried a basket of pink carnations with baby's breath.

Anthony Elrod, brother of the groom, served as ring bearer. He wore a burgundy tuxedo with pink ruffled shirt. Mike Sherman, friend of the groom, served as best man.

During the ceremony Debra Hitt sang "With This Ring I Thee Wed."

Robert Sherman and Tommy Elrod served as ushers.

The reception hosted by the bride's parents was held in the fellowship hall of the church immediately following the ceremony.

Sandra Nichols, friend of the bride, served as registrar. Cookie Sellers, sister-in-law, of the bride and Connie Lopez, cousin of bride, served at the bride's table. Dea Weeks, friend of the bride, served at the groom's table.

After a weekend trip to Dallas, the couple now resides at 400 West 6th in Cisco.

**Patricia Marie Sellers & William James Elrod Jr. Wed In Jan. 8 Ceremony**

Miss Patricia Marie (Patty) Sellers became the bride of William James (Jimmy) Elrod Jr. January 8th, 1983, in a double ring ceremony at the First Baptist Church in Cisco. Rev. Buddy Sipe officiated.

They wore gowns of pink taffeta.

Given in marriage by her father the bride wore a victorian style gown trimmed in point 'di esprit lace with a

**Pee Wee Basketball League Opens Season**

The highly organized Cisco Pee Wee Basketball League opened their season last Saturday with seven games being played at the gymnasium on the High School campus.

The highly competitive contests were enjoyed by all the participants as well as a supportive group of fans.

- League results were:
- 3rd-4th Girls: Rainbows 7, Fillies 2
  - 3rd-4th Boys: Rockets 4, Hawks 2; Nuggets 3, Kings 1
  - 5th-6th Girls: Diamonds 22, Stars 20; Queens 18, Angels 2
  - 5th-6th Boys: Lakers 5, Celtics 4; Knicks 16, 76'ers 8
- Games will continue for the next five consecutive Saturdays with the final round being played on February 19. Games scheduled for next Saturday, January 22, are:
- 3rd-4th Girls: 9:00 a.m. Fillies vs. Powder Puffs.
  - 3rd-4th Boys: 10:00 a.m. Rockets vs. Nuggets; 11:00 a.m. Hawks vs. Kings.
  - 5th-6th Girls: 12:00 p.m. Diamonds vs. Queens; 1:00 p.m. Stars vs. Angels.
  - 5th-6th Boys: 2:00 p.m. Celtics vs. Knicks; 3:00 p.m. Lakers vs. 76'ers.

**WORD of GOD**

**Parable of Jesus**

How think ye? if a man have a hundred sheep, and one of them be gone astray, doth he not leave the ninety and nine, and goeth into the mountains, and seeketh that which is gone astray?

And if so be that he find it, verily I say unto you, he rejoiceth more of that sheep, than of the ninety and nine which went not astray.

Even so it is not the will of your Father which is in heaven, that one of these little ones should perish.

Matthew 18:12-14

**WORD OF LIFE**  
**FAITH CENTER**  
**Philippians 2:16**  
**Sunday Morning—10:00**  
**Sunday Evening—7:00**  
**Thursday Evening—7:00**  
**24 Hour Prayer Line 442-1828 442-4908**  
**JESUS IS LORD**  
**Temporarily Meeting At Cisco Revival Center**  
**Corner of East 7th & Ave A Cisco** P-85—ffc

**TRAILS WEST**  
 103 S. Main, Mon—Sat 9to 5 Rising Star,  
 (817) 643-1601  
**Announcing our annual Fall Clearance Sale.**  
**Hurry in today and take advantage of great savings. You'll find drastically reduced prices, from our already low prices on fashion for the entire family. This is your chance to save and save BIG, during our special Clearance Sale. Come in and take advantage of the saving today.**  
**20% to 50% off**  
 Ladies tops & blouses Ladies Sweaters  
 Missy & Jr. Dresses Ladies Sleepwear  
 Jr. Dress Pants  
 Girl Blouses & Jeans by Rumble Seats  
 Ladies & Jr. Wool & Polyester Blend Skirts  
 Ladies Corduory, Velet & Poly/ Wool Blend Jackets  
**20% to 50%**  
 Select Group of Mens Jeans  
 Select Group Mens & Boys Shirts Bailey Felt Hats \$35.00  
 Clearance on Calvin Klein Jeans  
 Mens & Boys Goose-down—Poly Filled Jackets & Vest  
**Sale Jan. 17-31**

OLNEY SAVINGS

**Country Clout!**

<b>Checking Accounts</b>	<b>30-Month C.D.s</b>
5 1/4% Checking Account Check Club Super Checking Account Commercial Checking Call us for details.	\$1,000 Minimum Compounded Daily Rate Changes Every Two Weeks This rate is subject to change at maturity. Substantial penalty required for early withdrawal.
<b>Daily Money Market Account</b>	<b>IRA</b>
\$2,500 Minimum Rate Changes Daily Insured by F.S.L.I.C.	\$100 Minimum Fixed or Variable Rate \$2,000 Yearly Contribution Compounded Monthly Rate changes monthly. Substantial penalty for early withdrawal.
<b>Money Market C.D.s</b>	<b>Jumbo C.D.s</b>
\$2,500 Minimum 6-Month Term Rate Changes Weekly This rate is subject to change at maturity. Federal regulations prohibit the compounding of interest during the term of the account. Substantial penalty required for early withdrawal.	\$100,000 Minimum Rate and term negotiated at time of issue. Call us for our competitive rates. Substantial penalty for early withdrawal.

Member F.S.L.I.C.  
 Olney, Seymour, Jacksboro, Bridgeport, Nocena, Weatherford, Azle, Graham, Archer City, Wichita Falls, Brownwood, Bowie, Vernon, Decatur, Boyd, Throckmorton, Albany, Anson, Coleman, and Cisco. Also, Ranger Savings in Ranger, Eastland Savings in Eastland, and Electro Savings in Electro. All Divisions of Olney Savings.

**Capture Mez Mezz!**  
 with a Gift Photo

Quality - Snapshots  
 Cameras & Supplies  
 Films-All sizes  
 And of Course  
 Fine Photography  
 Is Our Business.

**COTTON'S STUDIO**

**Watkins**  
**SERVED FAMILY STYLE SINCE 1868**  
 Those famous Watkins products you remember: Vanilla, Cinnamon, Liniment, Spices and Herbs, are available at your door. Just give me a call.

**Neil Speers Barker**  
 203 E. 15th Cisco  
 442-3117 442-1378

**Marvallee's Dress Shop**  
 611 E. 8th Cisco, Tx.  
 With Any \$10.00 Purchase, You May buy miscellaneous items at \$1.00, \$2.00, or \$3.00

There are 3 Racks of Miscellaneous Items

**JEANS**  
 Action West  
 Jeans With Embroidered Pockets, Sizes Limited  
**\$9.95**



# People n Things

**DON'T YOU** sometimes get a little frustrated with all the letters that come in the mail this time of the year that tell you that you may have won \$250,000 or a vacation home in Colorado or a Cadillac automobile or a trip to Hawaii?

You look through the envelope full of material. All you have to do is paste some stickers here and there. They tell you that you don't have to buy a magazine subscription to win but you wonder if they'll even read your entry if you don't.

If you throw the whole lot in the waste basket, you'll never know whether or not you won a prize. So, can you in good conscience discard your opportunity?

**MET UP WITH** former Ciscoan Tim Cassie of Jacksboro at the District 2E-1 Lions Club convention in Cisco last Saturday. Tim is the son of the Rev. and Mrs. Jesse Cassie of Abilene, formerly of the First Baptist Church in our town. Tim grew up here and is a graduate of CHS.

Tim is now a bank vice president at Jacksboro. He is very active in Lions Club and other civic work there. He and his wife Donna are the parents of a 7-year old boy and a 4-year old girl.

Another former Ciscoan at the convention was Charlotte Patterson of Knox City. Her husband James is the district chaplain. Mrs. CP was the wife of the late Ross Griffith when she lived here a number of years ago.

While the Lions were busy with their business meeting, the wives of a number of visiting delegates were entertained by the wives of local Lions. CofC Manager Randy Speegle talked to them, telling them about our town. Mayor Ernie Ritchie made a nice talk to welcome the visiting Lions of Cisco.

E.B. (Tex) Mayer of LaGrange, an International Lions director, and his wife were overnight guests last Friday night at the home of the Winston Heidenheimers in Cisco. He told Lions that they stayed at the Heidenheimer Hilton. Mr. Mayer, who is with a large company at LaGrange, observed in his talk that his company had not always been the most famous business at LaGrange. This was an indirect reference to the infamous chicken ranch that was closed down there a few years ago. Lions smiled. Mr. Mayer paid a fine tribute to the late James P. McCracken and to Mr. O.L. Stamey, past district governors.

**THE IDEA BACK** of the Pee Wee Basketball program in our town belongs to Pat Wallace, Rick and Kay Roark and Jackie and Linda Witt, according to Coach Ronnie Hearne of the CJC Lady Wranglers. The CJC and CHS basketball coaches conducted a clinic for the 120 youngsters and the five persons named above are guiding the program, Coach Hearne tells us.

It is a fine program that is contributing to the physical fitness of our young people and will result in better basketball players in the years to come.

## OBITUARY

### Services For Lee Connor Are Tuesday

Graveside services for Lee Ollie Connor, 87, of Abilene, a retired oil field worker and former Cisco resident, were at 2 p.m. Tuesday at Oakwood Cemetery in Cisco, directed by Kimbrough Funeral Home. Leroy Stockard of Fourth Street Church of Christ officiated.

Mr. Connor died Monday at Shady Oaks Nursing Home in Abilene.

He was born Jan. 11, 1896, in Kaufman, and he married Surulla White in 1978 in Cisco. An Army veteran of World War I, he was a member of Fourth Street Church of Christ in Cisco.

Survivors include his wife; a son, Lee Jr. of Phoenix, Ariz.; and a stepdaughter, Charlie May Grisson of Jacksonville, Fla.

**DRIVING IN** the car the other day, we were listening to a Dallas radio station. They interviewed a police official of Big D who reported that a total of 850 DWIs were arrested there in a recent 15-day period. And they plan to continue their efforts to eliminate DWIs from the streets and highways.

Highway patrol and city and county officers are also alert for DWIs. Chief Billy Rains tells us that Cisco police arrested a man for a traffic violation Sunday night and they charged him with DWI when it was obvious that he was drunk.

**SUPT. JAMES** Couch of the Cisco Public Schools reports that enrollment for the second semester is about the same as last semester and for the second semester last year. Four new students enrolled at CHS on Monday of this week. Mr. Couch added that there are now about 25 applicants for the CHS coaching vacancy. He thinks the board of trustees will be in position to make a decision by next meeting date—Feb. 7th. Police arrested a young fellow here Sunday night after he beat up his girl friend. She had broken ribs along with black and blue places. The man was taken to the county jail.

**THEY'VE MADE** provisions for the handicapped at the First National Bank building. A north door permits entrance without steps. Plans call for hand rails to be added to the front steps very soon, according to President Dick Woolley. The bank's Banker 24 computer will be ready for use in a matter of days, Mr. Woolley reports. Wiring experts are running the final lines this week and testing will be ready to start.

**WHAT WAS ALL** the sawing and hammering about at the First Christian Church recently? That's a question we asked and we learned that they covered all outside wood—places that need painting from time to time—with aluminum. Men of the



Grover Hastings enjoyed his 90th birthday January 13, 1983 at home with his family and friends. He has been married 71 years and now lives at 1012 West 6th Street, Cisco.

Pictured are (l to r) Grover Hastings, his wife, Bessie Hastings, his son, Buster Hastings of Cisco, his daughter, Virgie Gregg of Cisco, daughter, Minnie Lee Scarlett of Cisco and another son, Almus Hastings of Long Branch.

### Notice Of Meeting Of Cisco Hospital District's Board Of Directors

The regular monthly meeting of the Cisco Hospital District's Board of Directors will be at 7:30 p.m., Monday, January 24, 1983, in the E.L. Graham Memorial Hospital Conference Room.

- ORDER OF BUSINESS:**
1. Meeting called to order.
  2. Approval of minutes of previous meeting.
  3. Report of Chief of Staff.
  4. Report of Administrator.
  5. Unfinished business.
  6. New business.
  - A. Call for hospital district directors election.
  7. Executive Session.
  8. Adjournment.
- Helen Orr  
Administrator

FCC held their annual breakfast meeting last Saturday morning and they saw a picture slide presentation of Ecuador.

### CHS Sponsoring Financial Aid Information Night

Cisco High School is sponsoring a college and financial aid information night for juniors, seniors, and their parents on Thursday, January 27, 1983, at 7:00 p.m. in the Cisco High School Library.

The program will have two main points of emphasis. The first being how to choose and apply for admission to a college. There are many options available to students after high school and many decisions to be made. It is hoped that by answering some questions now that some difficult decisions might be eased later.

The second point of emphasis is on financial aid. As the cost of education after high school goes up each year, like just about everything else, many parents are wondering how to pay the bills. Even in the era of diminishing resources, there is a way to pay for college, vocational, or technical school education. There still are literally billions of dollars in federal,

state, college, and private financial aid funds available to assist students this year. A person does not have to be poor to receive financial aid, but they do have to prove they need it. One is eligible for financial aid equal to the difference between college cost and the amount the family can afford to contribute toward meeting those costs.

With cutbacks in aid a reality, families can improve their chances of receiving the aid they need by knowing what to do, when to do it, and how to do it right. A representative from Cisco Junior College will be on hand to discuss financial aid and answer questions. It is hoped this program will be of valuable

**ADVERTISE**  
your Garage Sale  
IN THE  
CLASSIFIED ADS

## PUBLIC NOTICE

Dear Customer:  
The City of Cisco during the month of November, 1982, supplied water that ex-

ceeded the Texas Department of Health's "Drinking Water Standards," which were promulgated as required by the "Safe Drinking Water Act," Public Law 93-523 (US), for turbidity. The water supplied failed one or more of the following criteria; (1) the monthly average exceeded 1 turbidity unit (TU).

The presence of excessive turbidity or cloudiness in drinking water may interfere with the effectiveness of disinfection of the water. Permitting the turbidity level to exceed the standard may present a risk to the health of persons drinking the water. However, up to five turbidity units (TU) may be allowed if the supplier can demonstrate that the higher turbidity does not: (1) interfere with disinfection, (2) prevent maintenance of an effective disinfectant agent throughout the distribution system (3) interfere with microbiological measurements.

The water system is being studied to correct any high turbidity at any future date.

The notification of the public is in compliance with Texas "Drinking Water Standards" and the "Safe Drinking Water Act," as a means of keeping the public informed.

Michael D. Moore  
City Manager.

### EMW Meets

#### January 10

The EMW of the First Evangelical Methodist Church met Monday, January 10, at the Church. Ramona Nichols, president presided over a short business meeting. Discussions were held on the goals and projects for the year.

Wanda Hallmark, vice-president and program chairman, gave a scripture reading from Matthew 25:31-46. An offering was taken.

The meeting was closed with prayer. Those attending were Evelyn Clinton, Ramona Nichols, Wanda Hallmark, Margaret Hallmark and Dollie Cooper.



The Cisco Press

Thursday,  
January 20, 1983



PRICES  
EFFECTIVE  
JAN 20-22, 1983

WHILE  
SUPPLIES LAST

**WE'RE PROUD TO  
GIVE YOU MORE!**

**ALLSUP'S BURRITOS** 2 FOR **99¢**  
HOT, DELICIOUS AND READY TO GO! FRESH COOKED

**BORDEN'S BUTTERMILK** DELICIOUS 1/2 GAL. **\$1 09**  
**CLOVER CLUB PUFFED CHEESE KRISPS** REG. \$1.19 8 OZ. PKG. **89¢**

**CLOVER CLUB POTATO CHIPS** REG. \$2.29 1 LB. PKG. **\$1 59**

**ALLSUP'S MILK** REFRESHING DELICIOUS GAL. **\$1 99**

**BORDEN'S ASSORTED FLAVORS ICE CREAM** VANILLA 1/2 GAL. RD. CTN. **\$1 69**

**Shurfine Sugar** 5 lb. **\$1 45**  
**Shurfine Cut Green Beans** 16 oz. Can 2 For **67¢**

**Tide LAUNDRY DETERGENT GIANT TIDE** 49 OZ. BOX **\$1 69**

**THERE'S ONE NEAR YOU**

**The White Elephant Restaurant**

**is in the process of remodeling. We will be conducting business as usual from the Elephant Room.**

**We are sorry for any inconvenience. And we'll be looking forward to serving you in our newly remodeled Restaurant.**