

Progress Votes On Consolidation Again

Mr. Muleshoe

"Between his first and last paycheck every man earns a fortune. How much of what you earn will be yours to keep?"

An insurance company put that statement on a mailing piece, and we reproduce it here as a preface to some remarks we would like to have the liberty of making about saving. "Save and Have" said Franklin, and there never was a saying that came nearer to the mark. It is the only way a poor man may become independent - systematic saving. You know you put a dollar into savings and it doesn't seem to be much, but if you match it with another the following week, the total saved is twice as large. Add to it week by week, however small the amount and the pile begins to grow.

The Muleshoe State Bank will help you with savings. For instance, you can tell Jesse Osborn, or Mrs. Bobo that you want a U. S. Savings bond every month, (they come as small as \$18.75). They will get your signature and do the rest for you. It's painless, but man, at the end of a year of this, you would have saved \$225 and the bonds would be \$300 without any effort on your part in 10 years.

Young man, young women, heed this advice. I am not wealthy - never will be, but I am able to see how I COULD have been if I had saved something every payday from my salary, for I too have drawn a fortune in paychecks. If you want to be a success in life, you first have to live right; but a part of this living right, in my opinion is the habit save, the seed of success is not to be saved. "If you have not learned to save, the seed of success is not in you," said an American financier. There is no American, of whatever age or condition, who does not need to save something for his future need.

When Herb Potter, eligible Muleshoe bachelor, entertained at his quarters the other evening with a dinner for a group of his friends, he didn't have to call upon anyone of the fair sex to advise with him concerning arrangements. He "put it on the top shelf" all by himself. And it was said that one lady, used to playing hostess, an experienced caterer, was flabbergasted. I think was the word, at the perfection he displayed, and a Home Ec graduate and teacher in the group had her eyes out on stems.

This writer is not surprised to hear these things, for old Potter wouldn't do anything unless he could do it right. But he does wonder how he has managed to remain a bachelor. Do the girls know he has these accomplishments? I doubt it. I doubt it.

By the time you read this, the editor and his wife probably will be in sunny Southern California for a few days vacation. Having lived with The Journal for two and one half years with scarcely a breathing spell, they felt the need of a rest and change so were to be off Wednesday morning for the golden west. They are fortunate, however, in having associates who can carry on as if nothing had happened, and who will get the paper out during the next two weeks. Ben Oglesby, Jr., Mrs. Elzada Markwell, and Jack DeShazo are to be joined in editing and printing the paper by Mrs. Oglesby who is an experienced news writer and all round newspaper woman. The Oglesbys' four months old

Valley Theatre

Mon. thru Fri. Open at 7:45 and Show Begins at 8:00 P. M.

Thurs. and Fri., June 19 and 20 YOU and Robert Montgomery in "LADY IN THE LAKE"

Saturday, June 21, Roy Rogers, Gabby Hayes in "DON'T FENCE ME IN"

Sun. and Mon., June 22 and 23 "THE JOLSON STORY"

Tues. and Wed., June 24 and 25, Alan Curtis, Evelyn Ankers in "FLIGHT TO NOWHERE"

THE MULESHOE JOURNAL

Dedicated to the Progress and Development of Bailey County and the South Plains of Texas

TWENTY-FIFTH YEAR, NO 25

MULESHOE - COUNTY SEAT OF BAILEY COUNTY, TEXAS

THURSDAY, JUNE 19, 1947

Funeral Services For J. S. Glasscock Held At Methodist Church Today

4-H Club Revue To Be Held In Muleshoe

A 4-H Club Revue will be held Saturday, July 12 in Muleshoe at 2:30 p. m. All 4-H club girls in Bailey County are eligible to enter. There will be two divisions, (1) Cotton Clothes, (2) Others.

The winner of the Revue, providing she is eligible, that is, she has been a 4-H club girl for 3 years and was 14 before January 1, 1947 will get a trip to the 4-H Round-up to be held at Texas A. and M. College, September 4 and 5. All those wishing to enter, notify Mrs. Laurette A. Williamson, county home demonstration Agent, if you have not already done so.

JIMMIE WELLS KILLED AT WICHITA FALLS

James Orland Wells, 6 year old son of Mr and Mrs. H. O. Wells of Wichita Falls was killed Saturday night when he became entangled in a rope and was dragged to death by his pony.

He is a nephew of Miss Helen Jones, who attended the funeral services, held Tuesday of this week. Jimmie was the only child of the family.

S. E. Cone Grain Co. Has Storage Space

In the advertisement last week of the S. E. Cone Grain & Seed company, The Journal failed to state that the elevator had storage available for the growers of this territory.

Roy Jordan, manager of the elevator, said a number of customers had inquired of him about storage, since the fact was omitted. The elevator, of course, is buying grain, but has storage available also and growers interested in this service should consult with Mr. Jordan about it.

LITTLEFIELD OFFICE HAS HELP FOR ELEVATOR MEN

Your local office of the Texas Unemployment Compensation Commission located at 114 West 44th St. in Littlefield is especially desirous of assisting the Grain Elevator managers during the approaching wheat harvest with their labor needs. Our office serves employers in Lamb, Bailey and Farmer Counties and a telephone call to 236-J, Littlefield, Texas will put our rural industry specialist to work in your behalf.

We have several orders for Grain Elevator foremen and laborers. Any one experienced in this type of labor, contact the Littlefield office of the Texas Unemployment Compensation Commission immediately. Combine operators and tractor drivers should contact your county agent. Offices are located in Amherst, Muleshoe and Farwell.

GARDNER BACK ON JOB

Postmaster A. J. Gardner was a happy man as he resumed his duties at the postoffice yesterday. Mr. Gardner has been incapacitated because of injuries he received in the postoffice gas explosion in November. Welcome back, A. J. Dolph Reeves, who has acted as chief clerk was a happy man too, because he has been on leave from the Lubbock office and was anxious to resume his old job in his home town.

Mrs. A. R. Tucker of Wichita Falls has been here visiting her parents, Mr. and Mrs. A. E. Holland.

Green Hospital Addition To Be Completed July 1

The new wing of the Green Hospital & Clinic is rapidly nearing completion, and may be ready for use shortly after July 1.

The addition will have about 13 patients' rooms, an operating room, delivery room, bathrooms, kitchen, laundry room, waiting room, etc. Nitches where relatives of patients may stand to observe through glass the surgery being done are provided, likewise glass is provided whereby relatives and friends may see the new arrivals in the nursery.

This new building doubles the former size of the hospital. Much of the older building will be used for doctors' offices, reception rooms, emergency entrance and receiving rooms, however several rooms for patients will continue to be used there.

The new addition has soundproof ceilings to minimize noise.

Dr. L. T. Green, Jr., and Dr. M. F. Green are in charge of the hospital and clinic, which requires the service of several nurses and an office staff, as well as cooks and other employes.

Mary Beth Jeter Painfully Injured

Mary Beth Jeter, 6 year old daughter of Mr and Mrs. Earl Jeter, received painful injuries when the horse she was riding ran into a barbed wire fence Friday afternoon. The horse had struck a new electric fence and became frightened and whirled into the barbed wire fence.

At Green Hospital & Clinic, twenty five stitches were required to close the gash in the left leg, and three stitches were used in the right leg. The Jeters live about 5 miles northwest of Muleshoe on the old Jess Murrah place.

S. L. Rollins Rites Conducted

S. L. Rollins, former Muleshoe resident, passed away June 11 at the Payne-Shotwell Hospital in Littlefield. He was 60 years of age.

Mr. Rollins had moved from Muleshoe to Sudan last December, after selling his farm here and buying another at Sudan. He had been a resident of Lamb and Bailey Counties for the past 22 years.

He is survived by his wife and four children: Mrs. R. L. Masten, Sudan; Mrs. Joe Padra, San Gabriel, Calif.; Mrs. George Burke, Maywood, Calif.; and S. L. Rollins, Jr., Puento, Calif.

Other survivors include six grandchildren; a brother, G. C. Rollins, Sidney, Texas; two sisters, Mrs. G. H. Hillin, Sidney; Mrs. J. F. McCullough, Los Angeles, Calif.; a half brother, Luther Rollins, Houston; a half sister, Mrs. S. W. Robinson, Buna, Texas, and his step-mother, Mrs. M. A. Rollins, Buna.

Funeral services were held last Friday afternoon at the First Baptist church in Sudan and interment was in Sudan cemetery.

Mrs. Rollins plans on staying with her daughter, Mrs. R. L. Masten, of Sudan for the present.

FIVE MASTER DEGREES CONFERRED BY LODGE

Muleshoe A. F. & A. M. Lodge was busy last week with four meetings being held, three of them called. Work was the order of the day Thursday, Friday and Saturday nights.

Two candidates were given E. A. degrees Thursday night and Master Mason degrees were conferred on two candidates and three were made Master Masons Saturday night. Master degrees were conferred on Raymond Brown, Oliver Thomson, Elbert Nowell, Virgil Lumpkin and Herbert Potter. Visitors attended from Olton, Sudan and Farwell Lodges and helped to confer the degrees.

HONORED ON BIRTHDAY

On Sunday, June 8, Mrs. Dave Coulter entertained honoring the eleventh birthday of her daughter, Pearlene. After a number of pictures were taken, the afternoon was spent in playing games. All enjoyed cake and colloid for refreshments.

Those present were Misses Cora Lee Stinson, Louise Stinson, Virginia Willis, Gwendolyn Willis of Oklahoma, Venethe and Bonnie Woods, the honoree and the hostess.

PIERCE'S STUDIO MOVES NEXT TO BERRY ELECTRIC

Homer Pierce, owner of Pierce's Studio, announced this morning that he is moving his studio today to the lot next door to Berry Electric. A more detailed announcement will appear in next week's Journal.

Mrs. Burnice L. Pearson, and daughter, Gloria Jeanne, Mrs. Imogene Kemp, and Mrs. Elmo Owen and children visited in Clovis Monday in the home of Mr. and Mrs. Dick Owen.

1947 Wheat Crop Pouring Into Muleshoe's Elevators

Stout Aluminum Portable Irrigating Systems To Be Sold By C. A. Bray

Mary Beth Jeter Painfully Injured

Mary Beth Jeter, 6 year old daughter of Mr and Mrs. Earl Jeter, received painful injuries when the horse she was riding ran into a barbed wire fence Friday afternoon. The horse had struck a new electric fence and became frightened and whirled into the barbed wire fence.

S. L. Rollins Rites Conducted

S. L. Rollins, former Muleshoe resident, passed away June 11 at the Payne-Shotwell Hospital in Littlefield. He was 60 years of age.

Mr. Rollins had moved from Muleshoe to Sudan last December, after selling his farm here and buying another at Sudan. He had been a resident of Lamb and Bailey Counties for the past 22 years.

He is survived by his wife and four children: Mrs. R. L. Masten, Sudan; Mrs. Joe Padra, San Gabriel, Calif.; Mrs. George Burke, Maywood, Calif.; and S. L. Rollins, Jr., Puento, Calif.

Other survivors include six grandchildren; a brother, G. C. Rollins, Sidney, Texas; two sisters, Mrs. G. H. Hillin, Sidney; Mrs. J. F. McCullough, Los Angeles, Calif.; a half brother, Luther Rollins, Houston; a half sister, Mrs. S. W. Robinson, Buna, Texas, and his step-mother, Mrs. M. A. Rollins, Buna.

Funeral services were held last Friday afternoon at the First Baptist church in Sudan and interment was in Sudan cemetery.

Mrs. Rollins plans on staying with her daughter, Mrs. R. L. Masten, of Sudan for the present.

FIVE MASTER DEGREES CONFERRED BY LODGE

Muleshoe A. F. & A. M. Lodge was busy last week with four meetings being held, three of them called. Work was the order of the day Thursday, Friday and Saturday nights.

Two candidates were given E. A. degrees Thursday night and Master Mason degrees were conferred on two candidates and three were made Master Masons Saturday night. Master degrees were conferred on Raymond Brown, Oliver Thomson, Elbert Nowell, Virgil Lumpkin and Herbert Potter. Visitors attended from Olton, Sudan and Farwell Lodges and helped to confer the degrees.

HONORED ON BIRTHDAY

On Sunday, June 8, Mrs. Dave Coulter entertained honoring the eleventh birthday of her daughter, Pearlene. After a number of pictures were taken, the afternoon was spent in playing games. All enjoyed cake and colloid for refreshments.

Those present were Misses Cora Lee Stinson, Louise Stinson, Virginia Willis, Gwendolyn Willis of Oklahoma, Venethe and Bonnie Woods, the honoree and the hostess.

PIERCE'S STUDIO MOVES NEXT TO BERRY ELECTRIC

Homer Pierce, owner of Pierce's Studio, announced this morning that he is moving his studio today to the lot next door to Berry Electric. A more detailed announcement will appear in next week's Journal.

Mrs. Burnice L. Pearson, and daughter, Gloria Jeanne, Mrs. Imogene Kemp, and Mrs. Elmo Owen and children visited in Clovis Monday in the home of Mr. and Mrs. Dick Owen.

Clyde Bray, Sr., has announced that he is dealer in this territory for Stout Aluminum Portable Irrigation Systems, announcement of which, together with description and picture of the system will be found on another page of this paper.

The system has been tried in various other irrigation districts and has been found highly satisfactory, Mr. Bray said.

The system sprinkles the water over the field to be covered, putting on the ground an inch of water to the acre, and, according to size, watering four or more acres in an hour.

Some fifty or more acres may be watered in a day it was said. Mr. Bray said the system eliminates ditches and furrows over the field, does away with water waste, since the water is applied at controlled speed leaves no dry spots, does not wash the soil and saves on labor.

The system is made up of aluminum joints, so light that a child can carry them to the new set, and the joints may be attached very quickly.

The pumping system now in use would be used with the Stout system.

A move was underway this week to purchase one of the systems for use by the high school athletic department in irrigating grass on the new football field. A fund was raised by popular subscription. H. D. Crawford of the Irrigation Supply was passing the list and said several hundred dollars had been contributed by local business men and others. Supt. W. C. Cunningham said the system is exactly what is needed for irrigating the football field.

Fry & Cox Bros. Are Westinghouse Dealers Here

Fry & Cox Bros., M-M Machinery dealers of Muleshoe, this week announce their appointment as dealer here for Westinghouse, one of the largest and best known manufacturers of electrical appliances.

The local company stock a large variety of articles made by Westinghouse, including radios, ranges, refrigerators, the new Laundromat, fans, ventilation equipment, water coolers, hot water heaters, electric clocks, Mix Masters, electric irons and many others.

Fry & Cox Bros. are one of the older firms of this city. They handle the entire Minneapolis-Moline line of farm equipment, parts, farm tools and supplies, and conduct a machine shop and blacksmith shop. An addition to their building, recently completed, already is fully occupied and the firm is again feeling the need for floor space.

Jack and Jim Cox, who were reared in Muleshoe are proprietors.

COMMISSIONERS MET

Members of the Commissioners Court of Bailey County sat this week as a board of equalization, reviewing property values in the county. The session began Tuesday morning.

SHOWER FELL SUNDAY

A light shower fell at Muleshoe Sunday morning, precipitation here being .04 inch. A thunder storm fell over that afternoon and rain fell around Earth and Springlake and on into Plainview.

DOYLE GABBERT HURT

Doyle Gabbert, 9, son of Mr. and Mrs. A. L. Gabbert of the south part of Bailey County, had a wrist broken Monday afternoon. The broken bones were set at Green Hospital & Clinic here. It was said the boy was riding a calf at the home of neighbors.

Wheat of the 1947 crop began pouring into Muleshoe in earnest Tuesday, giving fair warning of problems that may lie ahead in handling this, by far the biggest wheat crop the Panhandle and Plains as well as the U. S. in general have ever grown.

Local elevator men who have gone through many harvests say this is the biggest one yet, and that difficulties of handling are expected to be greater than ever in the history of the country.

For news came Tuesday afternoon that a virtual embargo of all seaports has been imposed by the maritime unions, who will not load ships from big terminal elevators there. Interior terminals, it was predicted would soon be full to overflowing, and if this happens, the country might have to go on a permit system in a few days.

Box cars to haul wheat are rather plentiful just now, but if the embargo continues, there will be no place to send a box car of wheat. The effect this would have on the market can be easily seen.

Meanwhile, the government set the wheat loan rate Monday night at \$2.08 delivered Galveston, which would be \$1.83 in Muleshoe.

Many growers of this immediate neighborhood have completed harvesting, especially where fields were small, and good yields of high quality wheat is almost the universal report.

Conrad Williams, who brought the first load to Muleshoe, reported some parts of his wheat made 35 bushels to the acre.

Henry Ivy, on a field north of town about 20 miles from Muleshoe, has a patch of Wichita wheat, which matured earlier than his Blackhall.

Bill Moore said that on a field he grew north of town he averaged 18 bushels after a big hail damage. He reported that Neal Warren made an average of 12½ bushels after an estimated 60 per cent damage by hail.

John L. Holt of Stegall had an average of 30 bushels to the acre.

Ray Buzard, southwest of Muleshoe, has a fine field of rye, about 350 acres, which he estimates should average about 18 bushels to the acre.

Probably ten cars of wheat were loaded Tuesday, the first good day of the harvest here, by the four Muleshoe elevators: Ray Griffiths Elevator, S. E. Cone Grain & Seed Company, Muleshoe Elevator and King Bros. Grain & Seed Co.

While reports of some moisture were received, particularly from farms north of Muleshoe, mostly the gain was No. 1 in quality with only 11 to 12 per cent moisture. Local elevators were staying open at night to around 12 midnight, or as late as the combines continued to run.

There seemed to be plenty of combines to cut the wheat. But if it continues to ripen as rapidly as it has, a shortage could develop. Similarly, there seemed to be plenty of trucks to haul it, elevator men said.

A meeting of grain men of this immediate area was held in the warehouse of the Henderson Grain at Farwell Monday night and was attended by Roy Jordan, Ray Griffiths and H. D. King of Muleshoe and Boone Allison of Lariat.

The meeting was mostly to hear a report of the crop outlook made by Mr. Erickson a commercial wheat reporting authority. Erickson, the local men said, confirmed the previous government estimate of the biggest wheat crop on record and said elevator men of the Plains must move a million bushels daily to handle this wheat crop.

Local Markets

Cream	60c
Eggs	35
Light Hens, lb.	16c
Heavy Hens, lb.	20c
Fryers, lb.	30c
Hogs, cwt.	\$23.50
Kafir, cwt.	\$2.75
Maize, cwt.	\$2.75
Hegari, cwt.	\$2.75
Wheat, bu.	\$1.85

THE MULESHOE JOURNAL

Entered as second-class matter at the Muleshoe Postoffice under the Act of Congress, March 3, 1897

S. M. FORBES

Publisher

SUBSCRIPTION RATES

In Bailey County, One Year, \$2.00; Outside of County One Year, \$2.50

Commission Adopts Expansive New Policy On Farm To Market Roads

Austin—The State Highway Commission has released details of a new state-wide policy on Farm to Market Roads, which will permit an expansion of the present state operated Farm to Market Road Program.

It was explained in the Highway Commission's new policy that the Federal Funds made available by the Postwar Highway Act of 1944 for the construction of Secondary or Farm to Market Roads, covering a three year period, have been earmarked for specific roads throughout the state. Approximately one-half of this work has been placed under the plan and, consequently, no additional funds from this source are now available.

The Commission's statement also noted that no additional funds on the National or State level have been made available for the expansion of the program of construction of Secondary or Farm to Market Roads.

The numerous requests from officials and citizens from all sections of the State for the designation, construction, and maintenance of additional Farm to Market Roads indicated the need of some type of additional program to provide at least for the more urgent and immediate needs in the rural areas of Texas.

On behalf of the Highway Commission, State Highway Engineer,

Dewitt C. Greer explained, "This new policy of the Highway Commission has been formed to place into operation the new laws passed by the Fiftieth Legislature relative to this type of road."

Mr. Greer pointed out that "a law was passed at this session giving permission for the counties, road districts, etc., and the State Highway Department to enter into a co-operative plan of construction of Farm to Market Roads by a pooling of finances."

He said, "Two additional laws were passed that will tend to yield additional revenues for Farm to Market Roads on the county level. One of these covered the distribution of the surplus of the one cent of the gasoline tax that goes to the Board of County and District Road indebtedness. This law will tend to give more money from this source to the smaller counties of Texas. The other law is the Constitutional Amendment covering the abolition of the state ad valorem tax and permitting such tax to be assumed by the counties for the construction of Farm to Market Roads and other things."

Mr. Greer explained that "under the new policy of the Highway Commission, if a county or road district desires additional Farm to Market Roads and is willing to furnish the right of way and 75% of the actual construction cost, the State Highway Department will provide the engineering and 25% of the construction cost from its funds, and will provide for the future maintenance of the road, which item alone generally equals the construction cost over a period of fifteen years."

Mr. Greer further pointed out that in the Commission policy it was necessary, due to the limited finances of the Department, that a ceiling of not more than \$100,000, in construction costs in any one county in any one year be used to give state-wide distribution under this plan.

Please watch out for engineers' stakes along farm to market roads.

Ben Richardson Post American Legion

Muleshoe, Texas
Meets First and Third Thurs. Nights
Clyde Bray, Adj.

DR. A. E. LEWIS DENTIST

KILL RED ANTS!

Rid your premises of Red Ant Beds with DURHAM'S ANT BALLS for less than 5¢ per den. Just dissolve balls in water, pour in beds. Goodbye Ants! Mandy 30¢ and 50¢ cans at your druggist or
DAMRON DRUG



Phenothiazine-Salt Mixture for Sheep Reduction of Worms And Heavier Lambs

Tests have been carried on for four successive seasons at the Texas substation, Sonora, to determine whether continued lugging of phenothiazine-salt mixtures is toxic to sheep, and also whether this practice will control infestations of stomach and other roundworms of sheep (without drenching animals individually). The pheno-salt mixture was kept before sheep on pasture all the time.

There were no harmful results; in fact, the lamb crops were 3 per cent heavier than during three previous seasons when salt alone was kept in the troughs.

Use of the phenothiazine-salt mixture also resulted in reduction and checking of worms. The sheep were heavily infested at the beginning—in ewes, 1,180 worm eggs per gram of feces; in lambs, 1,700 eggs per



This sturdy baby Southdown will gain by being fed phenothiazine-salt.

gram. In the fourth season, the worm egg count was down to 60 for ewes and 30 for lambs.

On the strength of these figures, Dr. I. B. Boughton, who did the work, concludes: "The mixture eliminated the need for individual treatment in the control of stomach and other roundworm infestation." Also, he says: "There was no ill effect on the health of either the ewes or the lambs."

Salt Speeds Gains In Hog Feeding Tests

Hogs receiving some salt in their daily rations can gain two and one-half times faster than those without it, tests at Purdue university indicate. Average daily gain of hogs which received salt was 1.71 pounds, while those receiving none gained only .67 pounds daily. For each pound of salt consumed there were 45 extra pounds of gain. Each pound of salt saved \$5.60 worth of feed consumed by hogs.

Alarm on Freezer



The symphony of the American farm, its cow bells, dinner bells and hog calling, soon will be joined by another sound, a distinct and not-to-be-mistaken alarm which is being added to the home freezer.

An extensive series of tests conducted by the USDA has resulted in the Brown Instrument company developing an audible signal which will warn if home freezers cease operating. Electronic potentiometers record temperatures instantaneously and constantly at 16 points within each freezer.

Improved construction of the freezer and the warning signal will result in better food protection.

Reinforce 2, 4-D

The mixture of ammonium salt of 2,4-D at the rate of .15 per cent with 2.8 urea and feramate at the rate of 2 pounds per 100 gallons for small grains and grass is proving effective.

Plow Down Cover Crop To Conserve Moisture

To save soil moisture, cover crops should be plowed down as early as possible. Cover crops, especially rye and vetch, grow fast and use a lot of soil moisture during warm days. Iowa State agronomists point out. If plants are allowed to grow too late they will take so much moisture that, without additional rain, there won't be enough to germinate newly planted crops. Nitrogen also will be added to soil.

Uncle Sam Says



Hats off, my countrymen, to your newspaper boy. Once a year, we set aside Newspaper Boy Day to honor his thrift and enterprise. On Newspaper Boy Day in 1943 the late President, Franklin D. Roosevelt, paid him tribute for his inspiring work of selling nearly two billion ten cent war stamps. Today he rates a salute for setting an example in training for success. He is now enrolling in Treasury Department Newspaper Boy Thrift Clubs by which he invests his earnings in U. S. savings stamps and bonds, which will pay him \$4 for every \$3 ten years hence.

U. S. Treasury Department

News Briefs

Rufus Aylesworth returned to Muleshoe Sunday from Oklahoma where he has been with the wheat harvest.

Mr. and Mrs. John Coleman of Louisville, Kentucky are here visiting with her parents, Mr. and Mrs. Jess Osborn for about two weeks. Mrs. Coleman is the former Miss Mary Sue Osborn.

Mrs. J. R. McGraw and children of Abilene visited last week with her father, Mr. and Mrs. E. R. Hart.

Try A Journal Want Ad

C. W. (Dick) Tate
ATTORNEY-AT-LAW
Office in Muleshoe Bank Bldg.
MULESHOE, TEXAS

Mrs. J. P. Goodson and daughter, Mary Elizabeth of Childress are visiting with Mrs. M. A. Goodson and other relatives here.

Omer Kelton of Hereford was here over the weekend visiting his parents, Mr. and Mrs. J. T. Kelton and family and other friends.

From where I sit... by Joe Marsh



Can't Break His Good Habits!

Bert Childers was saying, it's funny how so many of our wartime habits stick with us.

Bert likes plenty of butter on his bread, but even now he can't get over spreading it like it was scarce as hen's teeth. And as a war-worker, Bert used to stick to a temperate glass of beer on time off; and he still holds fast to beer and moderation.

Same way with Bert's wife. She not only has no trouble saving used fats, and waste paper. She's started from wartime necessity to

save every single thing that might possibly be used again.

From where I sit, it's mighty good that so many of these common-sense habits like thrift and moderation have stayed with us. Because they belong in America—along with tolerance, and mutual respect for one another's rights. They're habits that have helped to make this country strong and neighborly and free.

Joe Marsh

Copyright © 1947, United States Brewers Foundation

SMALL FRY... by Stig

SUPER FLAVOR

THE FAMOUS FLAVOR OF THE ORIGINAL KELLOGG'S CORN FLAKES SIMPLY CAN'T BE MATCHED! BE SURE YOU GET THE ONE AND ONLY KELLOGG'S CORN FLAKES IN THE WHITE, RED, AND GREEN PACKAGE!

REGULAR OR FAMILY SIZE. THE ORIGINAL HAS THIS SIGNATURE *Kellogg's*

Kellogg's CORN FLAKES

Copyright 1947 by Kellogg Co.

Wintroath

Turbine Pumps

Now Available

TURNKEY JOBS FIGURED

See Me Before You Buy

L. E. Ware

Muleshoe, Texas

Keep it great...OIL-PLATE!

GET molecular attraction to fasten a special ingredient of Conoco Nth Motor Oil so closely to your new car's engine that it becomes Oil-Plated!

GET the lubricant that resists gravity... stays up on cylinder walls... can't all drain down even overnight! Get EXTRA protection from "dry" starts... EXTRA protection from carbon and sludge due to wear... EXTRA smooth, cool, silent miles!

GET your car Oil-Plated, quick! Make a date to Oil-Plate... today!

Your Conoco Neighboring Merchant

CONOCO Nth MOTOR OIL

Copyright 1947, Continental Oil Company

HARVEST

IS HERE

We Are Ready — Our Plant Is in First Class Condition. Our Bins Are Empty.

We Are in Position to Handle Your Wheat Any Way You Want It Handled.

Our Warehouse Is Federally Bonded For Your Protection

We Pay Top Prices the Market Affords

STORAGE AVAILABLE

Muleshoe Elevator Co.

BILL MOORE

Phone 58 Muleshoe, Texas

LUNCHES AND Short Orders
MATTIE'S CAFE
Phone 67-J Muleshoe

Guaranty Abstract Company
Office in Court House
FAT R. BOBO, Owner
Phone 97 Muleshoe

MULESHOE LODGE
NO. 1237 A. F. & A. M.
Regular Meeting Second Tuesday
Night of Each Month
Earl Ladd, W. M., R. J. Klump,
Secretary
—Visitors Welcome—

Good Stock of
ROUGH LUMBER
Monitor Windmills
And Parts — Paints
STEPHENS
The Rough Lumber Man
120 Sheldon St. Clovis

Keeping Your Livestock Healthy

BY J. K. ADAMS
Bailey County Farm Agent

At a recent meeting of Extension Service workers in Lubbock our local county agent obtained some information from leaders in the livestock field that certainly should aid those stockmen in Bailey County who realize that modern research is bringing out more perfect methods of livestock management than was handed down by our forefathers.

A. L. Smith, Extension Beef cattle Specialist, stressed the point that cattle of top quality sold for considerably more dollars per head, therefore, top quality calves were the kind to market. Mr. Smith says grain consumed by calves in a creep feeder while calves were still nursing the cow would bring the stockmen more money than the same amount of grain fed at any other time during the life of the calf. Beef cattle should be sprayed or dipped with a mixture of one pound wettable 50% DDT powder to 12 gallons of water for control of horn flies and lice.

Mr. Smith laid emphasis on the point that livestock could not put on satisfactory gain unless bone

meal and granular salt was before the cattle in a free choice mineral box. Minerals and salt compressed into hard blocks are too slowly available to cattle. Contrary to the belief of many good Panhandle stockmen, stomach worms can be found in much of our cattle. Phenothiazine fed to calves at the rate of one ounce to each 100 pounds of calf not to exceed six ounces per animal given as a drench will pay big dividends.

E. M. Regenbrecht, Extension Swine Specialist, summed up his thirteen years of specialist work in a brief address to the agents of district 2.

The specialist was of the opinion that too much ballyhoo had been put out at one time on a single good practice such as the self feeder with partition for grain and supplement compartments and not enough farmers had been subjected to an educational program that included all the practices necessary for profitable pork production. Among points needing stress in our region was manure control. Mr. Regenbrecht served notice that more manure could be found on our herds

in any other section of Texas. The simple concrete wallow with lime sulphur and water in constant use during the hot summer will control sarcoptic mange in swine during the following winter and spring. Many hogs should have sheds moved to clean ground before next winter. The recent discovery of sodium sult yourFlouride in dry ground grain as an effective treatment for internal parasites of swine has no equal according to Mr. Regenbrecht. Consult your county agent for details as sodium Fluoride is a poison and must be used according to exact instructions.

Dr. Grist, Extension Veterinarian, touched on livestock troubles of interest to local stockmen. A report on work being done on wheat poisoning in cattle was made. Excessive use of wheat pasture with no dry roughage lowers blood sugar and hemoglobin of the blood. Dr. Grist promised a progress report in the near future. Dr. Grist also brought out the fact that vaccination of young calves in spring for blackleg was part protection and the simple procedure should be repeated in the fall for full protection.

Dr. Grist also touched on the subject of "Lump jaw" in cattle and warned against opening of the swelling and advised in favor of the use of Lugol solution in favor of the use of cc per day injected beneath the skin by the use of an ordinary vaccination set.

Paul Gregg, Extension Entomologist, gave a very comprehensive report on the latest methods for control of external and internal parasites to keep up the good demonstrations on DDT and cited one example of horn fly control with two tenths of one percent DDT and treated animals gained 70 pounds more in 56 days than the untreated animals. Could it be possible that five cents worth of DDT powder could be worth a dollar and fifty cents worth of beef? New users of DDT should remember these important details. Buy 50% DDT wettable powder. Mix one pound per twelve gallons of water and thoroughly wet dry cattle. Mix one pound in twenty five gallons and thoroughly wet milking cows. Mix one pound per gallon of water for spraying milk barn and chicken house walls, fences, etc. Mix one pound per twelve gallons of water for hog lice control.

Mr. Gregg touched briefly on Benzene Hexachloride, a new com-

pound developed in England and promised us we would be using it for cattle grubs and hog mange soon.

Mr. and Mrs. J. E. McWhorter and son, Jimmie Dale visited over the weekend with her parents, Rev. and Mrs. J. A. Branaman in Lubbock.

Miss Ann Horsley was in Fort Worth the latter part of last week visiting with friends

WRITING COURSE OFFERED

Under auspices of the Panhandle Pen Women, Stanley Vestal of Oklahoma University will conduct a short course for writers at the high school building in Amarillo June 30, and July 1 and 2. Cost of the course is \$10, with a special prize of \$5 to high school and junior college students. The course includes six lectures.

Try A Journal Want Ad

House Moving

Houses Bought And Sold
Irrigation Pumps Pulled And Set

Cadillac Irrigation Motors

Heavy Hauling — Winch Work

E. K. ANGELEY

Phone 241

Box 765, Muleshoe

Welding Casing
Chrysler Engines
Eights & Sixes
Irrigation & Pressure Pump Equipment
HEADQUARTERS FOR WATER DEVELOPMENT
W. & K. Drilling — Pump Sales Co.
C. C. Wofford E. H. Kennedy
MULESHOE, TEXAS
P. O. Box 612 Phone 268-W
Drilling Repairing

FARM LOANS
Home Office Newark, N. J.
6 TO 40 YEARS LOW RATE
NO FEES NO STOCK NO COMMISSION
POOL INSURANCE AGENCY
Gilbreath Bldg. Phone 113 Muleshoe
Authorized Mortgage Loan Broker
THE PRUDENTIAL INSURANCE COMPANY OF AMERICA

Office Supplies

File Folders
Typewriter Ribbons
Carbon Paper
Chattel Mortgage, Bill of Sale Contracts
Farm Lease Notes
Index Binders
Tab Indexes
Stencils for Mimeograph
Correction Fluid
Pencil Sharpeners
Clip Boards
Stam Pads, Ink
Notary Seals, Labels
Paper Clips
Money Receipt Books
File Cards

Phone 54

THE JOURNAL

Here is the Best and Cheapest Crop Insurance You Can Buy

Aluminum Irrigation Systems

GIVES YOU A LIFE TIME OF TROUBLE FREE SERVICE

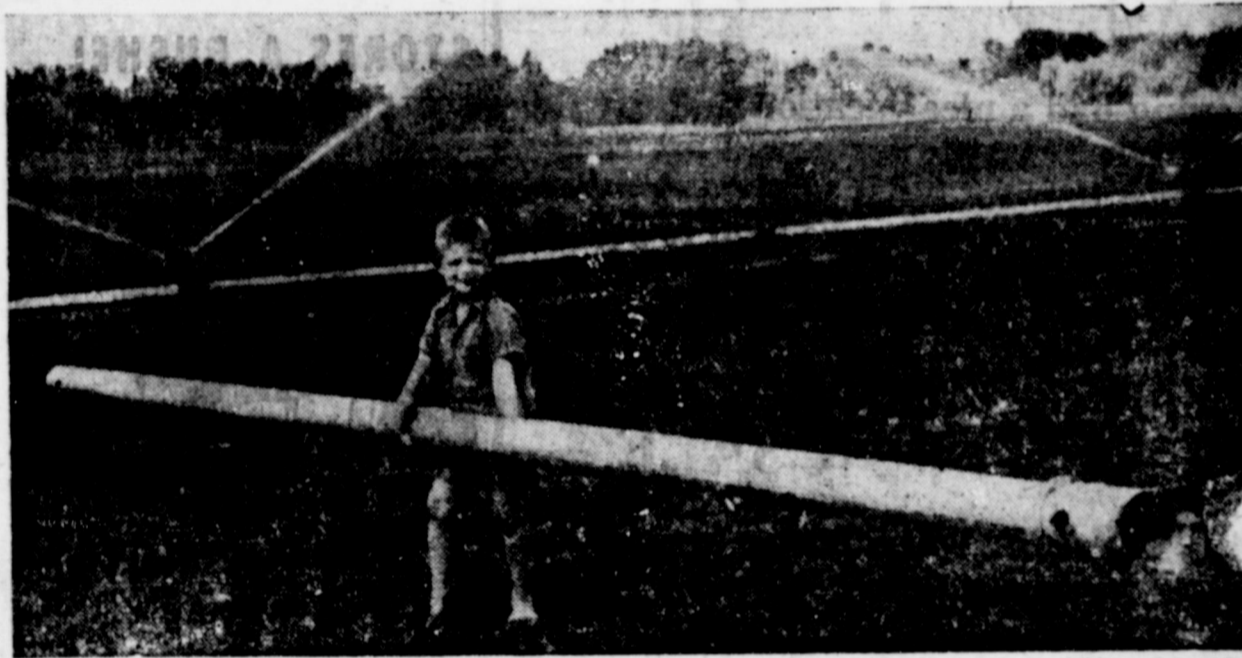

THE BEST and CHEAPEST CROP INSURANCE YOU CAN BUY

Why gamble on getting the right amount of rain at the right time to save your valuable crops? . . . There is a better way to insure your crops against the withering disappointment of drouth—a surer way to outwit the weather man—a smarter way to increase the size of your crops without increasing the size of your farm . . . STOUT all aluminum irrigation systems have often paid for themselves in their first year of use . . . they are the strongest, lightest, fastest handling, longest lasting and most trouble free of all sprinkler irrigation systems. That's why there are more STOUT aluminum Irrigation systems in use than any other aluminum system in the world.

Here's Why STOUT is easiest and best

Easiest because portable overhead sprinklers are the easiest way to water all of your soil—without ditches or expensive leveling of land . . . Easiest because STOUT is lightweight aluminum, and because STOUT'S patented coupler is the easiest to operate—these two facts save three-fifths the labor . . . BEST because it's rain when and where you want it—even better than Nature's way . . . best, too, because STOUT'S sound engineering has produced a system that will give you a life time of trouble free operation.

Only STOUT Offers All Of These Advantages

- 1 Stout's automatic, positive-locking, non-twisting Coupler.
- 2 Light weight, rust proof aluminum pipes and couplers.
- 3 Easy operation—no walking to the joints for coupling and uncoupling.
- 4 No ditches—no furrows to dig, nor crust to break up.
- 5 No waste of water—water applied at controlled speed.
- 6 No dry spots—irrigates evenly and efficiently.
- 7 No washing of soil—plant food stays at the roots.
- 8 Adaptability to all crops and all soils.
- 9 Makes roughest land productive. No leveling required.
- 10 Saves three-fifths on labor—easy moving requires less equipment.
- 11 Guaranteed rust proof — no painting or winter storage needed.
- 12 Complete planning service FREE. Your dealer can design your STOUT system for greatest economy and efficiency.

Proven the Easiest and Best Way to Irrigate

Make an appointment today to see this wonder system in actual operation. Call or write us.

Clyde Bray, Dealer

Muleshoe, Texas

SEMINOLE TRUCK & TRACTOR CO.

P. O. Box 638

Seminole, Texas

Phone 234

Women's News . Club Events Social Activities

Dorothy Kent Is Party Honoree

Miss Dorothy Kent was honored by a surprise birthday party last Saturday evening, June 14. The informal gathering was held at the residence of Mr. and Mrs. J. N. James. Those attending were Messrs and Mesdames L. E. Testerman,

H. F. Duyck, J. W. Crouch and Gary Curtis; Mesdames J. N. James and "Lefty" Tuten. The younger set included Carl Hilton, Bud Kindred, Miss Coleen Kent, James Winslow Neason, Miss Helen Messer, H. A. Douglass, Jr., the honoree and the hostess, and Miss Marjorie Kent, sister of the honoree, who is visiting here from San Jose, Calif.

During the course of the party, refreshments were served and many lovely gifts were presented to Miss Kent.

Muleshoe Club

"Be sure the print is true with the grain," said Mrs. Laurette A. Williamson in giving her demonstration on the use of commercial patterns at the Muleshoe home demonstration club meeting in the home of Mrs. J. E. Day on June 12.

A round table discussion was held on "Your Carriage, Madam". The discussion was led by the president.

Mrs. Ernest Holland was elected as a delegate to the state meeting which will be voted on Saturday, June 21, at the council meeting.

The bake sale, Saturday, June 14 netted the club \$20.35. After the recreation, directed by Mrs. Awtrey and Mrs. Shoffner, refreshments of sandwiches, cookies and punch were served to the members and guests.

Mrs. J. Burton was a guest of the club. The following members were present: Mesdames A. W. Copley, Kenneth Burton, Dillard, C. E. Briscoe, W. M. Dudley, H. M. Shoffner,

J. T. Shoffner, A. C. Kirk, S. E. Caldwell, B. L. Pearson, D. E. Beller, L. V. Julian, C. D. Julian, W. H. Awtrey, Roy Carney, Ernest Holland, Ila Mae Lawler, the hostess and co-hostess, Wylie Bowers.

The next meeting of the club will be with Mrs. C. D. Julian on June 26.

Mr. and Mrs. A. L. Murrain of Jal, N. M. visited in the home of his parents Monday and Tuesday. They left Wednesday for Pinceton, Texas to visit her mother, Mrs. A. J. Rackley.

Mr. and Mrs. Claud Moseley visited in the home of Mr. and Mrs. C. A. Adams over the weekend.

Judge and Mrs. Cecil H. Tate and family were in Lubbock on business Tuesday.

MULESHOE Beauty Shop
Open Every Day
Phone 114-W
Lucille Cherry — Wanda Sanders

ATTENTION FARMERS—

We are opening the Lariat Grain & Seed Co. at Lariat, Texas, which we hope to keep open permanently. We have as our manager Geo. H. Houser, who has had a number of years experience in handling grain and seeds of all kinds.

We will appreciate a part of your business. And will assure you the highest prices and best services available for your grain at all times. Would appreciate your coming in and getting acquainted.

Geo. H. Houser
Manager

Lariat Grain And Seed Co.

How Many Hours Did It Run?

The HOBBS ENGINE HOUR METER answers that question. It will indicate accurately the hours of engine operation telling you without guesswork when lubrication, change of oil, inspection, etc., is required.

Will enable you to compute costs on specific jobs. Permits recording of fuel and oil consumption. Saves you dollars in unnecessary repair bills.

STURDILY BUILT
TAMPER PROOF
DUST PROOF
MOISTURE PROOF
EASILY READ
RUGGEDLY BUILT

SIMPLE MOUNTING
CURRENT CONSUMPTION
NEGLECTIBLE
Guaranteed for 1,000 hours or a full year of service. A war time need now available for peace time use.

Every instrument is carefully tested before shipment and is fully guaranteed by the manufacturer.

D. H. SNEED SUPPLY CO.

Across from Ray Griffiths Elevator Muleshoe, Texas
Phone 43

Dave Aylesworth Is Back In Town

Having had a nice vacation and caught all the fish I want to for now, I am ready to go back to work. I have quite a few listings but sure do need more land to sell. If you want to sell your land, now that the wheat crop has paid for it, come in and list it with me and we will turn it.

I HAVE FOR SALE

—240 acres of the best land in Parmer Co., lays well and has a nice 5 room house, with bath and fair outbuildings. Possession immediately. The wheat is off. This is good red land and worth the money at \$70. per acre.

—10 acres of land, no improvements, located very close in. A good place to build a home. Can be bought for only 2,000. About 10% down, balance in 10 years.

—1 section good level grass land located in Bailey County. This is good wheat land and will also grow cotton and feed. Not sandy. No brush on it. Priced to sell at \$35.

—320 acres of land for lease with sale of tools. Tools consist of a brand new model A John Deere and equipment. Place is irrigated. Immediate possession as owner wants to leave the country. Most of place is planted and it has some grass on it.

—240 acres of land for lease with sale of tools. One Ford Tractor and one Model H Farmall. Will sell tools and crop. Give possession. Irrigated.

—40 acres close in, no improvements. For quick sale at only \$4500. About half cash.

Buy a membership in the Lone Star Trading Post. Sell any personal property for one year for less than 10c per week.

If you want to sell or buy anything, see DAVE AYLESWORTH or phone 271-J in Muleshoe, Texas



Lone Star Trading Post
Pool Insurance Bldg. Muleshoe

STORES A BUSHEL OF FROZEN FOODS



1947 SERVEL



Here it is! The newest, the latest in refrigerator convenience —with the new 1947 silent Servel Gas Refrigerator!... A big Frozen Food Locker—with room for up to sixty standard-size packages... Moist cold and dry cold protection for fresh meats, fruits and vegetables... PLUS Servel's different, simpler freezing system that hasn't a single moving part to wear or get noisy.

More than 2,000,000 happy owners know this different refrigerator stays silent, lasts longer. See the new 1947 Servel Gas Refrigerators now on display by your Dealer.



This is our Twentieth Year of Service
West Texas Gas Company

REGULAR TUNE-UPS
CLATTER CLATTER
take the discord out of driving!

You'll get more motoring pleasure with this
"TUNE-UP SPECIAL"

- Clean and adjust spark plugs.
- Adjust distributor points.
- Check distributor cap, rotor, and small lead wires.
- Reset ignition timing.
- Tighten cylinder head and manifolds.
- Clean and tighten battery terminals.
- Check battery voltage.
- Check compression.
- Check coil and condenser.
- Check primary and secondary wires and tighten.
- Clean carburetor bowl and blow out fuel line.
- Check vacuum and adjust carburetor.
- Clean and reoil cleaner.
- Road-test car.

Yes—for complete satisfaction—you can depend on the "know how" of our experienced mechanics.

ARNOLD MORRIS AUTO CO.
Phone 111 — Muleshoe

Foods FOR Cooling Meals

Buy These Friday & Saturday Specials

Gerber's Baby Food ... 3 cans 19c	Super Suds ... Lge. Box 29c
Vel ... Lge. Box 29c	Spam ... Per Can 30c
Wheaties ... Box 10c	
Crystal White Laundry Soap ... 2 Bars 17c	Van Camp Pork & Beans ... 2 Cans 25c
Brimfull No. 2 1-2 Can 19c	Del Monte Diced 16 oz. jar 23c Value
Pumpkin ... 19c	Carrots ... 3 for 25c
	Ravo ... Lge. Box 13c
Red & White PEAS Fancy No. 2 Sieve	No. 2 Can - - - - - 25c

Plenty of Picnic Supplies

Foods from Our Market	Brimfull Tuna ... 45c	Tall Can Ripe Olives 30c	Cross Cut, Sour or Dill Pickles, Qt. 19c
Lunch Meat ... Lb. 42c	All Meat Weiners ... Lb. 39c	Starkist Tuna ... 45c	Monarch Picked Stuffed Olives No. 7 Jar 41c
Chevel Cheese ... 2 Lb. Box 79c	Beef Ribs 32c	Paper Plates ... 16c	Brimfull Fancy Sweet Pickles ... 29c
		Spoons, Forks 2 Boxes ... 15c	Swan Brand Paper Napkins 80 Count ... 12c

WE OPEN AT 7 A. M. and CLOSE AT 7 P. M.

WAGNON GROCERY & MARKET

Your Red & White Store

Phone 4 —WE DELIVER— Muleshoe

Want Ads

FOR RENT—Public address system, for any occasion. Can be used any place. Cox Radio and Appliance. 15-tfc

WANTED—Will take orders for custom made Venetian blinds. How Cox, Cox Radio Shop. 45-tfc

FOR AUTO FINANCING and Real Estate Loans, see POOL INSURANCE AGENCY. 31-tfc

WANTED TO BUY
Top prices for Fat Hogs and Feeder Pigs
CLOVIS HOG CO., Ph. 224

SEWING MACHINES REPAIRED
Old Machines rebuilt into smooth-running Electric machines. All work is guaranteed. 7 years experience.
I Buy Used Machines
J. D. OWEN
Phone 23, office E. R. Hart Co. 22-4tp

SIGNS—J. E. McWhorter, Phone 211, southwest Courthouse 3-tfc



THE LONE STAR TRADING POST
IN MULESHOE needs more listings. If you want your land sold, give it to us. We get results. BUY, SELL, TRADE or EXCHANGE anything through the LONE STAR TRADING POST. TUNE IN KSEL in Lubbock, 950 on your dial at 8:30 and 1:45. Where service is not a Motto, it's a business.

DAVE AYLESWORTH
Phone 271-J
Muleshoe 22-tfc

FOR SALE—5 room modern house at Texico to be moved, \$3,000. Address H. K. Burnett, Box 55, Texico, N. M. 24-3tp

FOR SALE—Papec hay chopper, model 18H with Buda motor and John Deere hay blower. Phone 2204, Frederick, Oklahoma, Ed Cassidy. 22-5tp

WANTED—Clean cotton rags at The Journal office. Ten cents a pound.

FOR SALE—Good stock ROUGH LUMBER. \$7.50 per hundred. One M. M. Combina, 8 ft. cut, for \$850. Waben's Puncture proof tubes. No flats from 8 penny nails down, nor thorns. See The ROUGH LUMBER MAN, 120 Sheldon, Clovis. 20-tfc

FOR SALE—Cottonseed, Half and Half, D. P. & L. Hamill Wonder, and Hybrid. Ginned several bales at a time. No better seed found. Cleaned and treated. All 1944 seed. Call 187-J or see R. O. Hamill, Levelland, Texas. 20-6tc

FARM MACHINERY

We have for delivery the Twin Draulic Hoist, just the thing for handling wheat, sand, silo filling and a hundred other jobs. Heavy duty frame will take a truck bed 14 ft. long, raise 15,000 lbs. This truck hoist must be seen to see its outstanding features over other hydraulic truck hoists. Several in use in this territory. See this one before you buy.

CONSUMERS SUPPLY
Clovis, N. M. 24-4tc

FOR SALE—Business lot \$2000. North of post office. Paving paid. \$200 down, \$200 year. 5 per cent. S. E. Goucher. 19-tfc

FOR SALE—1941 Ford Truck. Good grain and dump bed. Alex Reed, Pep, N. M. 24-3tp

WANTED—Clean cotton rags at The Journal office. Ten cents a pound.

FOR SALE—To be moved practically new well built 3 room house, 2 1-2 miles southeast of Lariat. B. L. Hillock, Route 2. 23-3tp

MONITOR Wind Mills—"Few As Good—None Better." Satisfaction or Money back. Good stock.

rough lumber on hand. See Stephens, 120 Sheldon St., Clovis.

FOR SALE—1600 pounds 1944 crop Texas State Certified sweet Sudan seed. Germination 92. Conrad Williams, 1 mile south, 1/2 east of Stegall. 23-tfc

FOR SALE—50 nice weaned pigs. C. E. Briscoe. 2 miles north of town. 25-tfc

FOR SALE—Granary 10x20 ft. practically new. Good paint. Built to be moved. Doc. Wilhite. 25-3tp

WANTED—Laborers and steel workers. Warner Construction Co. at new King Elevator. 25-1tp

WAITRESS WANTED. Royce's Cafe. 25-1tc

More Want Ads on Back Page

FERTILIZERS

Are Available

—Notify Us—

If you will use any fertilizer in the near future.

We Can Supply Fertilizer for Your —
Cotton

Alfalfa

Sorghums

Gardens

Truck Crops

RAY GRIFFITHS ELEVATOR

Phone 32

Muleshoe, Tex.

Still In Business

R. L. Brown is home from Fort Worth. C. L. (Happy) Dyer is in California on a vacation. Leave your orders for land or money on land with Margaret Davis.

R. L. Brown

REALTOR

110 Wall Street Muleshoe
C. L. DYER, Local Salesman



ADEQUATE WIRING

IS NECESSARY

With the Electrical Appliances

That Most People

Have In Their Homes Today

That's why we have added electrical wiring to our services. If you suspect that your house is poorly or inadequately wired —just give us a ring. We'll be right out to check it for you.



Cox Radio & Electric

Your Neighborly Service Shop

Phone 67-W

Muleshoe

MILLIONS WILL LIVE

Congratulations to our MULESHOE WHEAT FARMERS who hit — and our sympathy to those who got hauled out.

Nature smiled on wheat this year. We should all be grateful. We will continue to be well fed. Millions of Europeans will live because of the bounty of nature and the ability of AMERICAN FARMERS.

2 No. 3, 9 ft. International one-ways with 26 inch disc and power lifts.

1 6-row cotton duster. Hope to get more—but we never know. This duster looks good—sells for \$185.00 set up.

We have located 1 3 furrow and 1 2 furrow, 14 in breaking plows. These are the regular Little Genius International plows and will sell at the regular ceiling price. Anyone interested please advise us and we will get them.

We found 2 new B Farmall tractors in East Texas the other day. We will resell at regular ceiling price.

The Tractor, Truck and Farm Machinery picture is still cloudy. No one seems to know when the farm equipment situation will ease. Here is hoping it will improve by 1948.

JOHNSON & NIX

Phone 166

Muleshoe, Texas

We Want The Opportunity to Handle

Your Wheat

Whether you want it stored or whether you want to sell your wheat as you harvest it—King Bros. will appreciate the opportunity to be of service to you this wheat harvest.

Our big new elevator is rapidly nearing the operation stage—we may have an announcement for you on this by next week.

Market conditions right now indicate that growers will want to do some storing. That is what we are building this storage plant for—so you may store your grain right here in Muleshoe, near your home. See us about your wheat marketing problems.

KING BROS.

GRAIN & SEED CO.

H. D. KING AND BOB KING

Phone 134

Muleshoe, Texas

NOTICE

TO ALL OWNING OR CLAIMING ANY PROPERTY ABUTTING UPON THE HEREAFTER MENTIONED PORTION OF MULESHOE, TEXAS, AND TO ALL OWNING OR CLAIMING ANY INTEREST IN SUCH PROPERTY:

The Governing Body of the City of Muleshoe, Texas, has ordered that the hereinbelow mentioned streets be improved by raising grading and filling, and installing concrete curbs and gutters, and paving with triple asphalt surfacing on Six Inch Caliche Base, together with incidentals and appurtenances, and contract has been made and entered into with Panhandle Contracting Company for the making and construction of such improvements. Estimate of the cost of such improvements for each such portion of street or highway has been prepared.

The portions of streets or highway so to be improved, together with the estimated cost of the improvements for each such portion of street or highway, and the amount or amounts per front foot proposed to be assessed against the abutting property and the owners thereof, on each such portion of street, are as follows:

YL Road from its intersection with the east property line of Holly Street to its intersection with the west property line of Williams Street known and designated as Unit or District No. 1, estimated

cost of improvements is \$6,461.24; the estimated amount per front foot to be assessed against abutting property and owners thereof for curb is \$0.50; the estimated amount per front foot to be assessed against abutting property and the owners thereof for improvements exclusive of curb is \$1.10; total estimated amount per front foot to be assessed is \$1.60.

YL Road from its intersection with the East Property Line of Williams Street to the Center Line of Buhrman Street known and designated as Unit or District No. 2, estimated cost of improvements is \$6,281.52; the estimated amount per front foot to be assessed against abutting property and owners thereof for curb is \$0.50; the estimated amount per front foot to be assessed against abutting property and the owners thereof for improvements exclusive of curb is \$1.10; total estimated amount per front foot to be assessed is \$1.60.

Williams Street from its intersection with the North Property Line of YL Road to its intersection with North Property Line of Paul Ave. known and designated as Unit or District No. 3, estimated cost of improvements is \$2,225.81; the estimated amount per front foot to be assessed against abutting property and owners thereof for curb is \$0.50; the estimated amount per front foot to be assessed against abutting property and the owners thereof for improvements exclusive of curb is \$1.10; total estimated amount per front foot to be assessed is \$1.60.

Williams Street from its intersection with North Property Line of Charles Avenue, to its intersection with North Property Line of Ethel Avenue known and designated as Unit or District No. 5, estimated cost of improvements is \$4,993.11; the estimated amount per front foot to be assessed against abutting property and owners thereof for curb is \$0.50; the estimated amount per front foot to be assessed against abutting property and the owners thereof for improvements exclusive of curb is \$1.10; total estimated amount per front foot to be assessed is \$1.60.

Florence Street from its intersection with South Property Line of YL Road to its intersection with South Property Line of Edward Avenue known and designated as Unit or District No. 6, estimated cost of improvements is \$9,068.05; the estimated amount per front foot to be assessed against abutting property and owners thereof for curb is \$0.50; the estimated amount per front foot to be assessed against abutting property and the owners thereof for improvements exclusive of curb is \$1.10; total estimated amount per front foot to be assessed is \$1.60.

Edward Avenue from its intersection with West Property Line of Holly Street to its intersection with West Property Line of Florence Street known and designated as Unit or District No. 7, estimated cost of improvements is \$9,034.18; the estimated amount per front foot to be assessed against abutting property and owners thereof for curb is \$0.50; the estimated amount per front foot to be assessed against abutting property and the owners thereof for improvements exclusive of curb is \$2.50; total estimated amount per front foot to be assessed is \$3.00.

Edward Avenue from its intersection with East Property Line of Florence Street to its intersection with East Property Line of Morehead Street known and designated as Unit or District No. 8, estimated cost of improvements is \$6,404.77; the estimated amount per front foot to be assessed against abutting property and owners thereof for curb is \$0.50; the estimated amount per front foot to be assessed against abutting property and the owners thereof for improvements exclusive of curb is \$2.50; total estimated amount per front foot to be assessed is \$3.00.

Edward Avenue from its intersection with East Property Line of Morehead Street to its intersection with West Property Line of Paul Avenue known and designated as Unit or District No. 9, estimated cost of improvements is \$2,035.77; the estimated amount per front foot to be assessed against abutting property and owners thereof for curb is \$0.50; the estimated amount per front foot to be assessed against abutting property and the owners thereof for improvements exclusive of curb is \$3.00; total estimated amount per front foot to be assessed is \$3.50.

Edward Avenue from its intersection with West Property Line of Wilterding Street known and designated as Unit or District No. 12, estimated cost of improvements is \$2,867.15; the estimated amount per front foot to be assessed against abutting property and owners thereof for curb is \$0.50; the estimated amount per front foot to be assessed against abutting property and the owners thereof for improvements exclusive of curb is \$2.85; total estimated amount per front foot to be assessed is \$3.35.

Edward Avenue from its intersection with West Property Line of Wilterding Street to its intersection with West Property Line of Chamberlain Avenue known and designated as Unit or District No. 13, estimated cost of improvements is \$6,916.11; the estimated amount per front foot to be assessed against abutting property and owners thereof for curb is \$0.50; the estimated amount per front foot to be assessed against abutting property and the owners thereof for improvements exclusive of curb is \$6.11; total estimated amount per front foot to be assessed is \$6.61.

Edward Avenue from its intersection with West Property Line of Chamberlain Avenue to its intersection with West Property Line of Wilterding Street known and designated as Unit or District No. 14, estimated cost of improvements is \$1,920.23; the estimated amount per front foot to be assessed against abutting property and owners thereof for curb is \$0.50; the estimated amount per front foot to be assessed against abutting property and the owners thereof for improvements exclusive of curb is \$1.42; total estimated amount per front foot to be assessed is \$1.92.

Edward Avenue from its intersection with West Property Line of Wilterding Street to its intersection with West Property Line of Paul Avenue known and designated as Unit or District No. 15, estimated cost of improvements is \$1,442.01; the estimated amount per front foot to be assessed against abutting property and owners thereof for curb is \$0.50; the estimated amount per front foot to be assessed against abutting property and the owners thereof for improvements exclusive of curb is \$0.92; total estimated amount per front foot to be assessed is \$1.42.

Wilterding Street from the Center Line of Chamberlain Ave. to its intersection with South Property Line of YL Road known as Unit or District No. 16, estimated cost of improvements is \$3,139.19; the estimated amount per front foot to be assessed against abutting property and owners thereof for curb is \$0.50; the estimated amount per front foot to be assessed against abutting property and the owners thereof for improvements exclusive of curb is \$2.50; total estimated amount per front foot to be assessed is \$3.00.

Halsell Street from its intersection with South Property Line of YL Road to its intersection with South Property Line of Chamberlain Avenue known and designated as Unit or District No. 17, estimated cost of improvements is \$5,533.19; the estimated amount per front foot to be assessed against abutting property and owners thereof for curb is \$0.50; the estimated amount per front foot to be assessed against abutting property and the owners thereof for improvements exclusive of curb is \$5.03; total estimated amount per front foot to be assessed is \$5.53.

Halsell Street from its intersection with South Property Line of Chamberlain Avenue to its intersection with North Property Line of Edward Avenue known and designated as Unit or District No. 18, estimated cost of improvements is \$5,143.62; the estimated amount per front foot to be assessed against abutting property and owners thereof for curb is \$0.50; the estimated amount per front foot to be assessed against abutting property and the owners thereof for improvements exclusive of curb is \$4.64; total estimated amount per front foot to be assessed is \$5.14.

Halsell Street from its intersection with South Property Line of Edward Avenue to its intersection with North Property Line of Fred Avenue known and designated as Unit or District No. 19, estimated cost of improvements is \$5,283.41; the estimated amount per front foot to be assessed against abutting property and owners thereof for curb is \$0.50; the estimated amount per front foot to be assessed against abutting property and the owners thereof for improvements exclusive of curb is \$4.78; total estimated amount per front foot to be assessed is \$5.28.

Main Street from its intersection with North Property Line of Charles Avenue to its intersection with South Property Line of Edward Avenue known and designated as Unit or District No. 20, estimated cost of improvements is \$3,810.64; the estimated amount per front foot to be assessed against abutting property and owners thereof for curb is \$0.50; the estimated amount per front foot to be assessed against abutting property and the owners thereof for improvements exclusive of curb is \$3.30; total estimated amount per front foot to be assessed is \$3.80.

Williams Street from its intersection with South Property Line of Paul Avenue to its intersection with North Property Line of Charles Avenue known and designated as Unit or District No. 4, estimated cost of improvements is \$2,239.28; the estimated amount per front foot to be assessed against abutting property and owners thereof for curb is \$0.50; the estimated amount per front foot to be assessed against abutting property and the owners thereof for improvements exclusive of curb is \$1.10; total estimated amount per front foot to be assessed is \$1.60.

Williams Street from its intersection with North Property Line of Charles Avenue, to its intersection with North Property Line of Ethel Avenue known and designated as Unit or District No. 5, estimated cost of improvements is \$4,993.11; the estimated amount per front foot to be assessed against abutting property and owners thereof for curb is \$0.50; the estimated amount per front foot to be assessed against abutting property and the owners thereof for improvements exclusive of curb is \$1.10; total estimated amount per front foot to be assessed is \$1.60.

Florence Street from its intersection with South Property Line of YL Road to its intersection with South Property Line of Edward Avenue known and designated as Unit or District No. 6, estimated cost of improvements is \$9,068.05; the estimated amount per front foot to be assessed against abutting property and owners thereof for curb is \$0.50; the estimated amount per front foot to be assessed against abutting property and the owners thereof for improvements exclusive of curb is \$1.10; total estimated amount per front foot to be assessed is \$1.60.

Edward Avenue from its intersection with West Property Line of Holly Street to its intersection with West Property Line of Florence Street known and designated as Unit or District No. 7, estimated cost of improvements is \$9,034.18; the estimated amount per front foot to be assessed against abutting property and owners thereof for curb is \$0.50; the estimated amount per front foot to be assessed against abutting property and the owners thereof for improvements exclusive of curb is \$2.85; total estimated amount per front foot to be assessed is \$3.35.

Edward Avenue from its intersection with East Property Line of Florence Street to its intersection with East Property Line of Morehead Street known and designated as Unit or District No. 8, estimated cost of improvements is \$6,404.77; the estimated amount per front foot to be assessed against abutting property and owners thereof for curb is \$0.50; the estimated amount per front foot to be assessed against abutting property and the owners thereof for improvements exclusive of curb is \$2.85; total estimated amount per front foot to be assessed is \$3.35.

Edward Avenue from its intersection with West Property Line of Wilterding Street known and designated as Unit or District No. 12, estimated cost of improvements is \$2,867.15; the estimated amount per front foot to be assessed against abutting property and owners thereof for curb is \$0.50; the estimated amount per front foot to be assessed against abutting property and the owners thereof for improvements exclusive of curb is \$2.35; total estimated amount per front foot to be assessed is \$2.85.

Edward Avenue from its intersection with West Property Line of Wilterding Street to its intersection with West Property Line of Chamberlain Avenue known and designated as Unit or District No. 13, estimated cost of improvements is \$6,916.11; the estimated amount per front foot to be assessed against abutting property and owners thereof for curb is \$0.50; the estimated amount per front foot to be assessed against abutting property and the owners thereof for improvements exclusive of curb is \$5.81; total estimated amount per front foot to be assessed is \$6.31.

Edward Avenue from its intersection with West Property Line of Chamberlain Avenue to its intersection with West Property Line of Wilterding Street known and designated as Unit or District No. 14, estimated cost of improvements is \$1,920.23; the estimated amount per front foot to be assessed against abutting property and owners thereof for curb is \$0.50; the estimated amount per front foot to be assessed against abutting property and the owners thereof for improvements exclusive of curb is \$1.42; total estimated amount per front foot to be assessed is \$1.92.

Edward Avenue from its intersection with West Property Line of Wilterding Street to its intersection with West Property Line of Paul Avenue known and designated as Unit or District No. 15, estimated cost of improvements is \$1,442.01; the estimated amount per front foot to be assessed against abutting property and owners thereof for curb is \$0.50; the estimated amount per front foot to be assessed against abutting property and the owners thereof for improvements exclusive of curb is \$0.92; total estimated amount per front foot to be assessed is \$1.42.

Wilterding Street from the Center Line of Chamberlain Ave. to its intersection with South Property Line of YL Road known as Unit or District No. 16, estimated cost of improvements is \$3,139.19; the estimated amount per front foot to be assessed against abutting property and owners thereof for curb is \$0.50; the estimated amount per front foot to be assessed against abutting property and the owners thereof for improvements exclusive of curb is \$2.50; total estimated amount per front foot to be assessed is \$3.00.

Halsell Street from its intersection with South Property Line of YL Road to its intersection with South Property Line of Chamberlain Avenue known and designated as Unit or District No. 17, estimated cost of improvements is \$5,533.19; the estimated amount per front foot to be assessed against abutting property and owners thereof for curb is \$0.50; the estimated amount per front foot to be assessed against abutting property and the owners thereof for improvements exclusive of curb is \$4.53; total estimated amount per front foot to be assessed is \$5.03.

Halsell Street from its intersection with South Property Line of Chamberlain Avenue to its intersection with North Property Line of Edward Avenue known and designated as Unit or District No. 18, estimated cost of improvements is \$5,143.62; the estimated amount per front foot to be assessed against abutting property and owners thereof for curb is \$0.50; the estimated amount per front foot to be assessed against abutting property and the owners thereof for improvements exclusive of curb is \$4.03; total estimated amount per front foot to be assessed is \$4.53.

Halsell Street from its intersection with South Property Line of Edward Avenue to its intersection with North Property Line of Fred Avenue known and designated as Unit or District No. 19, estimated cost of improvements is \$5,283.41; the estimated amount per front foot to be assessed against abutting property and owners thereof for curb is \$0.50; the estimated amount per front foot to be assessed against abutting property and the owners thereof for improvements exclusive of curb is \$4.53; total estimated amount per front foot to be assessed is \$5.03.

Main Street from its intersection with North Property Line of Charles Avenue to its intersection with South Property Line of Edward Avenue known and designated as Unit or District No. 20, estimated cost of improvements is \$3,810.64; the estimated amount per front foot to be assessed against abutting property and owners thereof for curb is \$0.50; the estimated amount per front foot to be assessed against abutting property and the owners thereof for improvements exclusive of curb is \$2.80; total estimated amount per front foot to be assessed is \$3.30.

A hearing will be given and held by and before the Governing Body of the City of Muleshoe, Texas, on the 27th day of June A. D. 1947, at 10 o'clock A. M., in the City Hall in the City of Muleshoe, Texas, to all owning or claiming any property abutting upon said portions of street and highways, and to all owning or claiming any interest in any such property, at said time and place all owning or claiming any such abutting property, or any interest therein shall be and appear and will be fully heard concerning said improvements, the cost thereof, the amounts to be assessed therefor, the benefits to be assessed therefor, the parcels of abutting property by means of the improvements on the portion of street or highway upon which the property abuts and concerning the regularity, validity and sufficiency of the contract therefor, and all proceedings relating to such improvements and proposed assessments therefor, and concerning any matter as to which they are entitled to hearing under the law in force in the City and under the proceedings of the City with reference to said matters. Following such hearing assessments not to exceed the benefits accruing from such improvements to each tract as determined at such hearing will be levied against abutting property and the owners thereof and such assessments when levied shall be a personal liability of the owners of such property, and a first and prior lien upon the property as provided by the law in force in the City, and under which the proceedings are taken, being the Act passed at the First Called Session of the 40th. Legislature of the State of Texas, known as Chapter 106 of the Acts of said Session.

Edward Avenue from its intersection with West Property Line of Wilterding Street known and designated as Unit or District No. 12, estimated cost of improvements is \$2,867.15; the estimated amount per front foot to be assessed against abutting property and owners thereof for curb is \$0.50; the estimated amount per front foot to be assessed against abutting property and the owners thereof for improvements exclusive of curb is \$1.85; total estimated amount per front foot to be assessed is \$2.35.

Edward Avenue from its intersection with West Property Line of Wilterding Street to its intersection with West Property Line of Chamberlain Avenue known and designated as Unit or District No. 13, estimated cost of improvements is \$6,916.11; the estimated amount per front foot to be assessed against abutting property and owners thereof for curb is \$0.50; the estimated amount per front foot to be assessed against abutting property and the owners thereof for improvements exclusive of curb is \$5.81; total estimated amount per front foot to be assessed is \$6.31.

Edward Avenue from its intersection with West Property Line of Chamberlain Avenue to its intersection with West Property Line of Wilterding Street known and designated as Unit or District No. 14, estimated cost of improvements is \$1,920.23; the estimated amount per front foot to be assessed against abutting property and owners thereof for curb is \$0.50; the estimated amount per front foot to be assessed against abutting property and the owners thereof for improvements exclusive of curb is \$0.92; total estimated amount per front foot to be assessed is \$1.42.

Edward Avenue from its intersection with West Property Line of Wilterding Street to its intersection with West Property Line of Paul Avenue known and designated as Unit or District No. 15, estimated cost of improvements is \$1,442.01; the estimated amount per front foot to be assessed against abutting property and owners thereof for curb is \$0.50; the estimated amount per front foot to be assessed against abutting property and the owners thereof for improvements exclusive of curb is \$0.92; total estimated amount per front foot to be assessed is \$1.42.

Wilterding Street from the Center Line of Chamberlain Ave. to its intersection with South Property Line of YL Road known as Unit or District No. 16, estimated cost of improvements is \$3,139.19; the estimated amount per front foot to be assessed against abutting property and owners thereof for curb is \$0.50; the estimated amount per front foot to be assessed against abutting property and the owners thereof for improvements exclusive of curb is \$2.50; total estimated amount per front foot to be assessed is \$3.00.

Halsell Street from its intersection with South Property Line of YL Road to its intersection with South Property Line of Chamberlain Avenue known and designated as Unit or District No. 17, estimated cost of improvements is \$5,533.19; the estimated amount per front foot to be assessed against abutting property and owners thereof for curb is \$0.50; the estimated amount per front foot to be assessed against abutting property and the owners thereof for improvements exclusive of curb is \$4.53; total estimated amount per front foot to be assessed is \$5.03.

Halsell Street from its intersection with South Property Line of Chamberlain Avenue to its intersection with North Property Line of Edward Avenue known and designated as Unit or District No. 18, estimated cost of improvements is \$5,143.62; the estimated amount per front foot to be assessed against abutting property and owners thereof for curb is \$0.50; the estimated amount per front foot to be assessed against abutting property and the owners thereof for improvements exclusive of curb is \$4.03; total estimated amount per front foot to be assessed is \$4.53.

Halsell Street from its intersection with South Property Line of Edward Avenue to its intersection with North Property Line of Fred Avenue known and designated as Unit or District No. 19, estimated cost of improvements is \$5,283.41; the estimated amount per front foot to be assessed against abutting property and owners thereof for curb is \$0.50; the estimated amount per front foot to be assessed against abutting property and the owners thereof for improvements exclusive of curb is \$4.03; total estimated amount per front foot to be assessed is \$4.53.

Main Street from its intersection with North Property Line of Charles Avenue to its intersection with South Property Line of Edward Avenue known and designated as Unit or District No. 20, estimated cost of improvements is \$3,810.64; the estimated amount per front foot to be assessed against abutting property and owners thereof for curb is \$0.50; the estimated amount per front foot to be assessed against abutting property and the owners thereof for improvements exclusive of curb is \$2.80; total estimated amount per front foot to be assessed is \$3.30.

A hearing will be given and held by and before the Governing Body of the City of Muleshoe, Texas, on the 27th day of June A. D. 1947, at 10 o'clock A. M., in the City Hall in the City of Muleshoe, Texas, to all owning or claiming any property abutting upon said portions of street and highways, and to all owning or claiming any interest in any such property, at said time and place all owning or claiming any such abutting property, or any interest therein shall be and appear and will be fully heard concerning said improvements, the cost thereof, the amounts to be assessed therefor, the benefits to be assessed therefor, the parcels of abutting property by means of the improvements on the portion of street or highway upon which the property abuts and concerning the regularity, validity and sufficiency of the contract therefor, and all proceedings relating to such improvements and proposed assessments therefor, and concerning any matter as to which they are entitled to hearing under the law in force in the City and under the proceedings of the City with reference to said matters. Following such hearing assessments not to exceed the benefits accruing from such improvements to each tract as determined at such hearing will be levied against abutting property and the owners thereof and such assessments when levied shall be a personal liability of the owners of such property, and a first and prior lien upon the property as provided by the law in force in the City, and under which the proceedings are taken, being the Act passed at the First Called Session of the 40th. Legislature of the State of Texas, known as Chapter 106 of the Acts of said Session.

Of all said matters and things, all owning or claiming any such property or any interest therein, as well as others in anywise interested or affected, will take notice.

Done by order of the Board of Commissioners of the City of Muleshoe, Texas this the 4 day of June, A. D. 1947.

R. J. KLUMP
City Secretary, City of Muleshoe, Texas.

Please call in your news or send it in. Phone 54—The Journal.

GREEN Hospital & Clinic
Muleshoe, Texas
L. T. Green, Jr. M. D.
M. F. Green, M. D.
Mrs. Lola Gorrell, M. N.
(Offices At Hospital)

abutting upon any unit shall be and are in no wise affected by any fact or circumstance relating to or connected with the improvements in other units, nor dependent upon the assessment against any tract, owner or person claiming interest therein, which may be in any unit or the same unit.

Of all said matters and things, all owning or claiming any such property or any interest therein, as well as others in anywise interested or affected, will take notice.

Done by order of the Board of Commissioners of the City of Muleshoe, Texas this the 4 day of June, A. D. 1947.

R. J. KLUMP
City Secretary, City of Muleshoe, Texas.

Please call in your news or send it in. Phone 54—The Journal.

GREEN Hospital & Clinic
Muleshoe, Texas
L. T. Green, Jr. M. D.
M. F. Green, M. D.
Mrs. Lola Gorrell, M. N.
(Offices At Hospital)

SPENCE RADIO SHOP
PHONE 270-W
Where You'll Find
Zenith Radio-COMBINATIONS
Record Players
Portable Radios
and
FIRST CLASS SERVICE
Service that isn't just talk—
But service that makes those inoperative radios TALK!

We Specialize In Good Meals
WELL COOKED AND SERVED COURTEOUSLY AND PROMPTLY.
BRING YOUR FRIENDS AND EAT IN COMFORT IN OUR NEW, CONVENIENT CAFE
Muleshoe CAFE
Margaret and Bill Collins

LOST 52 Lbs. FAT!
Amazing Candy Plan Slims Down Figure
Mrs. C. D. Wells, Texas, writes, "I was continually trying different ways to reduce, but without success. I weighed 170 pounds. Then I tried the A.V.D.S. Vitamin Candy Reducing Plan and lost 52 pounds. Now I weigh only 118." Your experience may or may not be the same as Mrs. Wells, but why not try the A.V.D.S. Vitamin Candy Reducing Plan? Thousands of others have used the A.V.D.S. Plan successfully too and...
In 100 tests conducted by medical experts, the A.V.D.S. Plan was found to be 100% effective in reducing weight. It is the only candy reducing plan.
With this Plan you don't cut out any meats, starches, potatoes, soups or butter. You simply eat them down. It's simple and easy when you enjoy delicious A.V.D.S. as directed. No drugs. No laxatives. No restriction. No manager. Absolutely harmless. 30 day supply of A.V.D.S. only \$1.25. No need to dilute with water. MONEY BACK on the very first box. Phone
DARBON DRUG

Vegetative Cover
A vegetative cover is obtained by the use of grasses and legumes to break the force of rainfall with their leaves and stems which hold the topsoil in place with their underground network of roots. Generally speaking, the most important single factor in preventing erosion is the production and maintenance of a complete vegetative cover for the soil.
Permanent vegetative cover should be used in gullies, the control of which is the first step in a well-planned program. When gullies start forming, the land is retiring itself from cultivation. The gullies can be healed in many cases by erosion-resistant plants whose thick tangle of leaves and stems create thousands of little dams which retard and trap part of the sedimentation from the run-off. Grass and legumes are used for this purpose. Frequently, dams, brush and other obstructions are placed in the gullies to retard the water and give vegetation a better chance to take hold.
Generally, land on steep slopes and hills should be permanently in grass. Such land can be more productive in the long run as pasture than in cultivation. Naturally waterways on the farm should be permanently seeded to grass.
A complete and permanent retreat to grass is impossible, unless man is willing to revert to a primitive, and animal existence; therefore, a compromise must be made by keeping vegetative cover on the soil as much as possible between cultivation. That is one of the purposes of crop rotation.
*This information was furnished by the Blackwater Soil Conservation District.
OUR NATIVE LAND, A Trust to Keep*
* This information was furnished by the Blackwater Valley Soil Conservation District.

Muleshoe State Bank
Member Federal Deposit Insurance Corporation

HOME LOANS
We Make Loans In Muleshoe To BUILD - BUY - REPAIR - REMODEL
We Welcome Your SAVINGS ACCOUNTS
Current Dividend 3 Per Cent Insured Up To \$5,000.00
In Muleshoe Make Application with Mildred Davis
Muleshoe State Bank Building
FEDERAL SAVING AND LOAN ASSOCIATION OF CLOVIS
CLOVIS NEW MEXICO

STEED FUNERAL HOME
Serving Muleshoe and Surrounding Territory Over Twenty Years
Muleshoe Phone 47
Clovis Phone 14
Steed Funeral Home
L. V. SPARKS, Co-Owner and Manager
● Ambulance Service ● Funeral Service

BLACKWATER VALLEY SOIL CONSERVATION DIST. NEWS

Topographic surveys have been completed on 80 acres for Rev. D. R. Davidson of Munday, and on 160 acres for W. H. Awtrey. These surveys will be used in working out improved methods of irrigation water application.

G. Thurston Maltby and James Cass, tenant on the H. D. Huyck place were given technical infor-

Mr. and Mrs. Rudolph Wiedebush and son returned Sunday after spending a few weeks in Corpus Christi.

Mrs. Lila Pence and daughter, Billie Ann, were in Lubbock Saturday night, attending the Gene Autry Rodeo.

Information concerning irrigation by Soil Conservation Service technicians.

Texas Editors Eat Turkey Steaks



AMARILLO, TEXAS, June 19. —Texas Editors in annual convention in this Panhandle City unchined here today on turkey steaks, a new taste treat, which is in the process of development in order to make turkey a year round instead of a seasonal delicacy. The editors, members of the Texas Newspaper Publishers Association were guests at a luncheon at the Amarillo hotel.

Arrangements for the turkey steak luncheon were made by Ralph E. Jones, president of the National Turkey Federation, and C. S. Pryor, manager of the Amarillo Hotel. Shown above is Mrs. Oswald Wolf of the Alvin East Produce Co., of Austin, who processed the steaks.

Turkey steaks are boneless and there is no waste. The steak was developed by Texas A. & M. College, the Lulling Foundation, and officers of the National and Texas turkey federations.

News Briefs

Noah Woodley, secretary of the Western National Farm and Loan Association, attended a meeting held in Waco, Monday, of the Texas National Farm and Loan Association.

Mr. and Mrs. Draper Hendrick and daughter, Paula Gaye of Los Angeles, Calif., are here visiting his sister, Mrs. L. L. Williams and family.

Miss Elizabeth Bailey spent the weekend in Hot Springs, N. M. with her parents, Mr. and Mrs. J. W. Bailey, who are vacationing there.

Mrs. W. R. Shook and daughter, Bettye Lynn of Encino were here last week visiting her sister, Mrs. Beulah Motheral and her brother and family, C. D. Gupton.

Mrs. Frances Tucker, of Wichita Falls, came up to be with her parents on Father's Day and remained for a visit this week.

Mr. and Mrs. Noel Woodley and daughter, Ann, spent the weekend in Odessa with her parents.

Mrs. Olin Jennings of the Dixie Lee Shop was in Amarillo over the weekend on business.

SUMMER SERVICE

Get your car ready for summer driving!

- Drain, flush and refill cooling system.
- Lubricate chassis
- Change Oil
- Flush and change rear axle and transmission lubricant
- Pack front wheel bearings
- Clean air cleaner

WRECKER SERVICE

C. & H. Chevrolet Co.

PHONE 12 MULESHOE, TEXAS

C. of C. Helps In Bind Weed Control

Muleshoe Chamber of Commerce has contributed \$10 to the work of the West Texas Weed Control Association in token of its approval and endorsement of the association's program.

Principally the association, which has representatives in 30 counties with headquarters in Amarillo, has been formed to combat bind weed. Burl Black, Bailey County representative in the association, brought the matter to the attention of the local body in its luncheon Friday at Cross Roads Cafe.

Members of the Chamber of Commerce discussed the idea of purchasing spraying equipment with which to spray weeds and premises here to keep down flies and other insects to help prevent polio and other diseases.

Many towns have adopted these measures not only to help control disease spread but to add to the general appearance of cleanliness of alleys, vacant lots, and premises.

ICE CREAM SUPPER WAS GIVEN FOR MEN'S BIBLE CLASS

The Men's Bible Class of the First Baptist Church met in the home of Mr. and Mrs. J. E. Mills Friday, June 13 for a social and ice cream supper.

Those present were Messrs and Mesdames: W. B. Harlan, W. C. Hinkle, M. E. Finley, D. W. Winn, C. E. Layne, Dale Moody, Willie Ellis and family, George E. Hicks, B. H. Black and family, S. L. Busbice, F. H. Oliver, Rev. and Mrs. A. W. Blaine, John and Mrs. A. Schroeder.

NOTICE TO BIDDERS

Sealed bids for the teacherage building at Longview school will be accepted by the Muleshoe School District Board of Education. Bids will be opened July 7, 1947. The Board reserves the right to reject any or all bids. Send sealed bids to N. H. Greer, President of the Board, or W. C. Cunningham, Superintendent, Muleshoe, Texas.

24-4tc

Guaranteed Watch Repairing
ONE WEEK SERVICE ON MOST JOBS

C. R. Burgess
At The Simpson-Burgess Furniture Store in AMHERST, TEXAS

Bobo Insurance Agency
Office in Court House
Pat E. Bobo, Owner
Phone 97 — Muleshoe

AS IT SHOULD BE

Memorials for lives we would remember need not be costly. We are proud of the excellent design and careful workmanship which characterize even our lowest priced memorials, carved from the beautiful, hard, northern RAINBOW GRANITES. Choose yours now, while the family is together.



South Plains Monument Company
MARK EVERY GRAVE
PLAINVIEW, TEXAS

AT YOUR SERVICE

—with—

Sweeps — All Sizes
Irrigation Siphons

And Plenty of Allis Chalmers
COMBINE PARTS

MULESHOE IMPLEMENT AND SUPPLY CO.

Your Allis-Chalmers Dealer
Sales — Repair — Service

Phone 137 Muleshoe

SAVES TIME! SAVES WORK! SAVES YOU!
The NEW **EUREKA** Home Cleaning System

With power-driven waxer!

COME IN FOR A FREE DEMONSTRATION TODAY! See how quickly, easily, efficiently you can do all your dusting, sweeping, brushing, cleaning, waxing, yes, even spraying, without the need of carrying a heavy cleaner upstairs and down! See how the work seems to flow in an even, tireless rhythm when you own a complete new Eureka Home Cleaning System!

It's an organized way to clean upstairs, downstairs, all through the house, with a coordinated set of cleaners and every cleaning tool you need to do 101 jobs the easy way.

It gives you a powerful Eureka, all-purpose, tank-type cleaner. It also gives you a de luxe new Eureka upright cleaner equipped with Eureka's exclusive new double-action "Disturbulator" that penetrates the deepest rug nap, loosens and sweeps up the "imbedded" dirt. And it gives you a complete set of improved new cleaning tools, including demisting and spraying devices. Tools are interchangeable—can be used with both cleaners.

It's a time-saver and a work-saver because it's a complete home-cleaning system all wrapped up in one package and the first new home-cleaning idea in years.

ASK ABOUT EUREKA'S NEW ADD-TO PLAN

Now everyone can own a complete home-cleaning system. Eureka has a special plan whereby you can make one key purchase and "Add-to" until you accumulate the complete system.

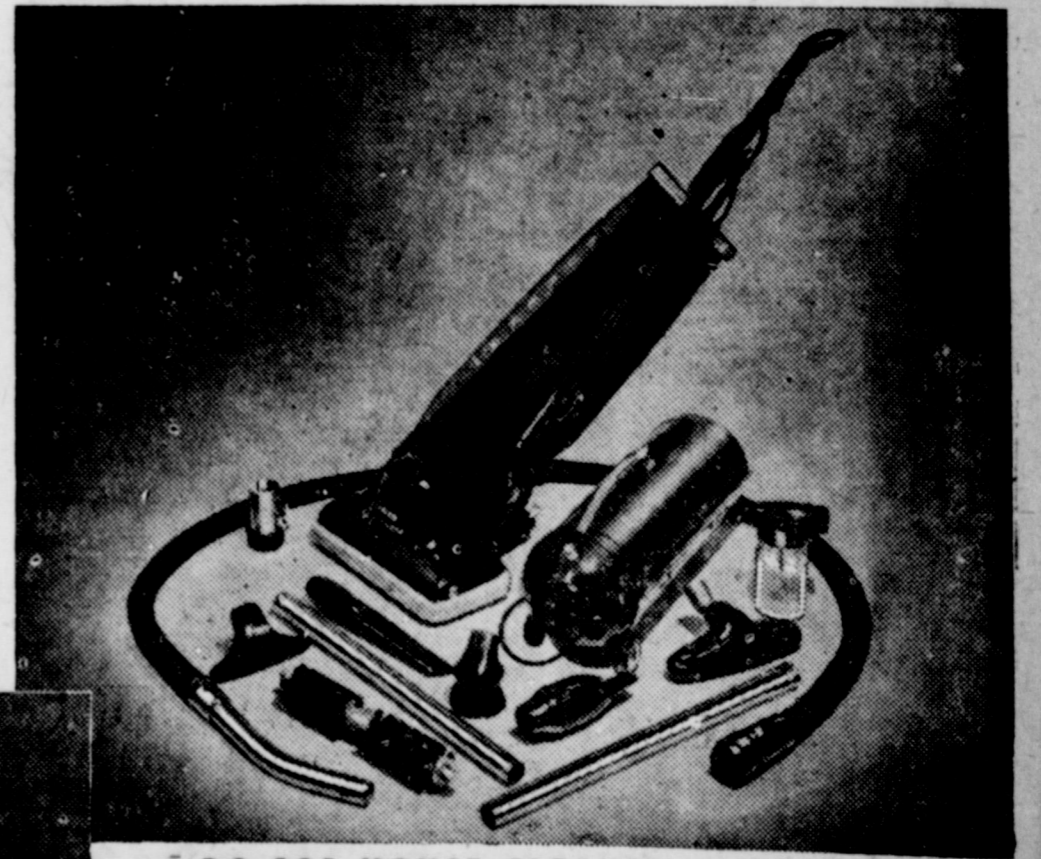

DO 101 HOUSE CLEANING JOBS!

- Clean rugs, bare floors, stair carpets.
 - Wax linoleum, hardwood.
 - Dust bookcases, brico-here, walls, moldings.
 - Clean lampshades, Venetian blinds.
 - Dust radiators, behind furniture.
 - Clean upholstery.
 - Clean attics, cellars.
 - Wash-proof blankets, clothing, rugs, closets.
 - Spray paint.
 - Spray insecticides.
 - Clean automobile carpet and upholstery.
- These are just a few of its many uses.

COME IN Today for a FREE Demonstration

AMERICA'S FINEST EQUIPMENT FOR CLEANING THE HOME

E. R. Hart Company

Phone 23 Muleshoe, Texas

The best dressed women in America

wear **Hi-A**



the beauty brassiere by *Marja*

Hi-A is the wonderful uplift brassiere designed to flatter and glorify your figure. The secret of Hi-A's marvelous support and perfect uplift lies in the special patented *in-around-and-out* stitching. Exquisite fabrics and meticulous workmanship plus the most exacting fit are all "extras" that make every Marja brassiere a joy to wear. In satins, laces, cotton broadcloths, and nylons, all accurately sized to fit.

THE A B C OF FIT AND FASHION

- A-cup, small, for petite figures.
- B-cup, medium, for average sizes.
- C-cup, large, with deep cup for full bust.

THE DIXIE LEE SHOP

HATTIE JENNINGS

Phone 234-J Muleshoe



YOUR NEW HOME IS HERE

AMERICA'S leading architectural styles are designed for warmth and hospitality—and to be built of wood. Wood is the traditional building material that has been used for 10 generations. Wood is the modern home building material. It is practical. It is durable. It builds homes with individuality. Wood is economical—the lumber for the average modern 6-room, all-wood home represents less than 20% of the total cost. It is possible to alter the plan or change the color scheme of a wood home at any time. Small wonder that 8 out of 10 American homes are built of wood.

Let us show you plans of different styles and how they may be used or adapted to build your new home. See us for sound advice on building.

HIGGINBOTHAM - BARTLETT CO.
 Phone 52 Muleshoe, Texas



At The Churches

Schedule of Services

FIRST BAPTIST CHURCH
 Rev. A. W. Blaine, Pastor

Sunday School 9:45 a. m.
 Morning Worship 11:00 a. m.
 Training Union 6:30 p. m.
 Evening Worship 7:30 p. m.
 W. M. U. — Wednesday 3:00 p. m.
 Officers & Teachers — Wednesday 7:30 p. m.
 8:15 p. m.
 Choir Rehearsal — Thursday 7:30 p. m.

CHURCH OF CHRIST

Bible Study 10 a. m.
 Preaching Service 11 a. m.
 Communion Service 11:45 a. m.
 Preaching 8:00 p. m.
 Ladies' Bible Class, Tuesday, 9 p. m.
 Men's Training Class, Wed., 8:00 p. m.

LAZBUDDY CHURCH OF CHRIST

Bible Study 10 a. m.
 Preaching Service 11 a. m.
 Communion Service 11:45 a. m.
 Preaching 8 p. m.

MULESHOE PRIMITIVE BAPTIST CHURCH
 Elder L. M. Handley, Preacher

Services every second and fourth Sunday at the school house.
 Song service 10:30
 Preaching 11:00

Mr and Mrs. J. M. Forbes had as their guests this weekend, her parents, Mr. and Mrs. J. B. Ross of Plainview and sister, Mr. and Mrs. R. L. Dennis of San Diego, California and her brother John Ross and family of Plainview.

MAIN STREET MISSIONARY BAPTIST CHURCH
 Rev. M. E. Robinson, Pastor

Sunday School 10 a. m.
 Church Services 11 a. m.
 B. T. U. 6:30 p. m.
 Church Services 7:30 p. m.
 Wednesday Night Prayer Meeting 7:30 p. m.

ASSEMBLY OF GOD CHURCH
 Rev. L. H. Hubbard, Pastor.

Sunday School 10:00 a. m.
 Morning Worship 11:00 a. m.
 Evening Service 8:00 p. m.
 Young People's Service, Tues., 8:00 p. m.
 Mid-Week Service, Thurs., 8:00 p. m.
 Women's Missionary Council, Thurs., 2:30 p. m.

FIRST METHODIST
 T. G. Craft, Pastor

Sunday Services 9:45 A. M.
 Church School 11:00 A. M.
 Preaching 8:00 P. M.
 Young People 7:30 P. M.
 Evening Worship 7:30 P. M.
 Bible Study & Prayer — Wednesday 7:30 P. M.
 Midweek Service—Wed. 7:30 P. M.
 W.S.C.S.—Mon. 2:30 P. M.
 Choir Rehearsal—Wed. 7:30 P. M.

Vernon Adair and sons of Clovis spent Sunday in the home of his sister, Mrs. Lillian Sellers.

Dexter Todd of Clovis was here Monday on business. He is with the Steed Funeral Home at Clovis.

Porch Swings Lawn Chairs Table & Bench Sets	Premier Vacuums Upright and Cylinder Types Butane Hot Plates
Bora Wood Cabinet Units With Sink	Linoleum Rugs 9 x 12 6 x 9 Linoleum Yardage 9 ft. and 6 ft.
Duncan Phyfe Table Mahogany	
NEW MCCORMICK USED	
Phone 170	Muleshoe, Texas



ALL-PURPOSE FARMALL CUB—The above view shows the Farmall Cub tractor and farm truck with all-steel box hauling a load of hay away from the corn shredder. This is one of many hauling jobs the Farmall Cub can do on a diversified farm.

Bailey Co. Students At Wayland College May Get Degrees

Wayland College at Plainview received the go-ahead signal this week for accreditation as a four-year college.

A unanimous vote by the executive board of the Baptist General Convention of Texas at a meeting in Dallas Tuesday approved the Wayland board's application to make a full-fledged senior college, according to word received from Dr. J. W. (Bill) Marshall, president-elect. This makes Wayland one of the three full colleges on the plains.

The board's decision will make it possible for Wayland students to attend two more years and receive standard college degrees. Bailey County students who completed junior college work last year will be eligible to return his fall are Letta Mae Bayless and Charles Vandlandingham of Enochs, and Beverly Jo Smith of Maple.

Another man here who went to Wayland last year and may continue training there for three more years is Wallace Jean Reid of Goodland.

Mr. and Mrs. Olin Jennings had as their guests last week his brother, Leo Jennings of Melbourne, Ark., and his sister, Miss Lucille Jennings of Oklahoma City who came in Sunday.

Mr. and Mrs. Hugh Davis and son of San Angelo spent the week end here in the home of his mother, Mrs. Snow Davis and sister, Mildred Davis.



New Life from old FORDS

Let us keep your car safe and fun to drive!

Get some *real* Ford service to "renew" the life of your car. We'll see to it that battery, generator, radiator, crankcase, brakes and other parts are all set for trouble-free driving. And with our 4-way Ford service (which only Ford dealers can give you) you'll save time and money.

In our shop your Ford benefits from:

1. Ford-Trained Mechanics
2. Ford-Approved Service Methods
3. Genuine Ford Parts
4. Special Ford Equipment



Get better service for your Ford and better service from it!

ESTIMATES FREE—USE OUR BUDGET PLAN

 **MOTOR COMPANY**

Phone 33

Muleshoe, Tex.

Classic Variations

New themes on your favorite summer dress.

Simple lines, simple beauty in lovely cottons.



Marcy Lee
 Printed Batiste, striped and plain chambrays. Size: 10-20. \$6.98 to \$9.98.



Claire Tiffany
 Striped and corded chambrays, shantung. Sizes 10-20. \$5.98 to \$10.98.

Erma Hill
 1/2 Sizes
 Chambrays — Prints
 \$5.98 to \$10.98

COBB'S

—and remember... you'll get smoother performance with Phillips 66 Motor Oil"



PROVED BY 66 BILLION MILES OF SATISFACTORY SERVICE

E. W. Evans Oil Company
— **JOBBER** —

Sudan Boy Named State President Of Future Farmers

Clois Dean Wiseman of Sudan Future Farmers of America chapter won the election as president of the State Association of Future Farmers of America for 1947-1948, as the climax to the State Convention held in Sweetwater on June 4th-6th.

Clois Dean was the officer representing area 1, winning the highest honor in the state association by defeating nine other candidates from all over the state. He won a majority of the votes in the first election, clearly showing his outstanding ability to make speeches, conduct the business of the association while in session, and for clear thinking while on his feet. All of the defeated candidates automatically become vice-presidents of the state association.

The Lone Star Farmer degree was awarded to Clois Dean at the convention, along with 401 other boys of the state who have successfully earned this degree. As president, the Sudan youth will represent over 500 chapters in the state and over 22,000

Future Farmers of the state. As state president, Clois Dean will travel extensively throughout the state, delivering addresses and many other activities. The third week in July, he will attend and preside at the State Officers Training school to be held at Kerrville and in October will attend the American Royal Livestock exposition in Kansas City, and as a voting delegate to the national convention.

Mr. and Mrs. Howard Elliott and children and Mr. and Mrs. Vance Wagon and daughters Jo Adine and Delores spent the weekend in Cowles, N. M.

Not Possible to Make Hay While Sun Shines

Too often rain comes before the hay can be field cured or placed in the barn. Barn-drying is a system designed to overcome the weather hazard in making hay. New York station specialists point out that it is possible to produce high quality hay with barn dryers when they are used wisely. Unless drying can be accomplished in 7 to 10 days, moldy hay or a product of low feeding value may result.

Mr. and Mrs. Buck Wood spent Sunday in the home of her parents, Mr. and Mrs. M. L. Hardy of Hart.

Mr. and Mrs. Dudley Malone and son, Wayne were visitors over the weekend in Carlsbad, N. M.

Dr. and Mrs. A. E. Lewis and son, Charles spent the weekend in Cowles, N. M.



"Stunt? Naw! He can't come down until he promises a **GIFT** from

Muleshoe Jewelry

DR. J. R. DENHOF
DR. ABNER ROBERTS
Optometrists

PHONE 61-W OR WRITE FOR APPOINTMENT
121 W. 4th St. Clovis N. Mex.
ACROSS FROM POST OFFICE

Farm Notes

FAMOUS SHORT COURSES REVIVED AT A & M

Revival of annual summer short courses has gotten into full swing at Texas A. & M. College with over 400 enrolled the first week.

Courses opening last week include: cotton short courses; dairy herd improvement association; poultry husbandry; artificial insemination; and airport managers conference.

Other short courses and conferences to be held during the summer include: air conditioning; cotton oil mill conference; county school superintendents; Texas school administrators; Texas Methodist youth conference; poultry breeders; rural church conference; frozen food clinic; Methodist conference for young churchmen's council conference; chemical engineers; and Texas 4-H Club round-up.

Approximately 5,275 people will attend the remaining short courses

during the summer. The 4-H Club round-up will attract over 2000 boys and girls from all over the state.

THINGS ARE DIFFERENT NOW

A big percentage of West Texas beef cattle that usually run off many pounds of flesh, trying to get away from heel flies, are grazing peacefully this summer. The reason: DDT fly spray.

In Roberts County, during the month of May, ranchmen sprayed about 24,000 head of cattle with DDT to control flies. County Agricultural Agent L. E. Breeding reports now that, unlike the old days, the animals are not seen running across pastures and kicking at heel flies. The DDT is getting horn flies, too, says the county agent, which is still another big money-saving feature of DDT spraying.

Although most of the month of May was rainy, the cattle that were sprayed before the rains still seem to be protected from the flies, says County Agent Breeding.

Security Agent Coming Thursday

Elliott W. Adams, Social Security Administration Representative will be in Muleshoe at the United States Post Office at 9:00 a. m. on Thursday, June 25 for the purpose of answering any questions you may have on Social Security; discussing possible benefits and taking claims from persons who seem to be entitled to benefits; and taking applications for Social Security account number cards.

Payments under the old-age and survivors insurance system are made to the beneficiaries as a matter of right and not on the basis of charity. The amount of these payments is based on the amount of wages received and the number of years worked. The old-age and survivors insurance program has no aspects of charity dole whatever.

C. L. "Happy" Dyer and son, Bud, left this week for a vacation trip to California.

We're Making A \$35,000,000 INVESTMENT

In the FUTURE of the Territory We Serve

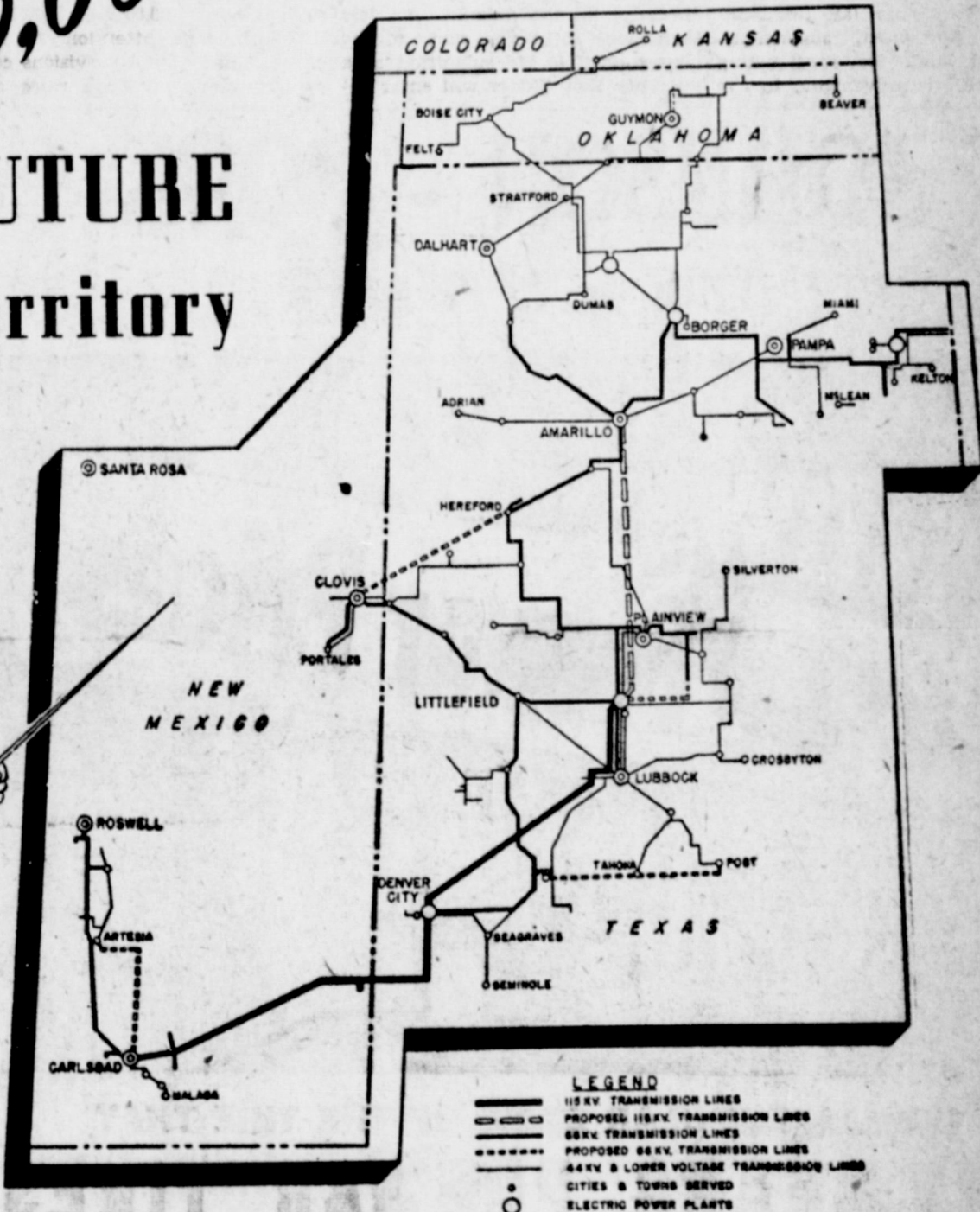

it's the best investment in the world!

Confidence!...

That's the word for it!

That's the only word we can think of that explains the way we feel about the territory we serve. Yes—35 million dollars worth of confidence. We believe

Our big expansion program PROVES that we have confidence in the future of the Panhandle-Plains-Pecos Valley area ... bringing more dependable electric service to more people at a lower cost than ever before.

WE'RE FOR IT... 100%

SOUTHWESTERN PUBLIC SERVICE COMPANY
22 YEARS OF GOOD CITIZENSHIP AND PUBLIC SERVICE

Announcing

OUR APPOINTMENT

AS YOUR

Westinghouse

ELECTRIC APPLIANCE DEALER NOW AVAILABLE

Come in and see the newest in Sleeping Comfort.

"The Westinghouse Electric Comforter". Fully automatic. Eliminates the use of bulky bedding Radios—both Console and Table models with Record changers.

The Westinghouse Aerosol "Bug Bomb" to get rid of all insects.

Schick electric razors and shave sets.

Seth Thomas electric alarm clocks.

Silver Seal Ironing pads. Makes ironing faster and easier.

The Durabilt "Fold-Away" electric iron is the very thing for your vacation needs.

The Westinghouse electric heating pads.

FRY & COX BROS.

READ THIS!

Why drive an old, knocking, oil drinking motor, when you can get a Rebuilt Guaranteed Block Assembly at Beavers Motor Supply. Drop in and be gone in ten minutes (more or less). Then if you are hauling with a Truck you had better have a set of Permanent Flares for your Protection. Taint no use going around half cocked when we got 'em here to sell. We got some good Electric Irons, Electric Fans, Dab Paint, Mac's Car Polish, Garden Hose, Hydraulic Jax, Bendix Radios, Norge Refrigerators, Norge Gar Ranges. Come in and lookum over, you might like-um.

BEAVERS MOTOR SUPPLY

P. S. We relinquished all Box Cars for Wheat Hauling.

NOTICE TO BIDDERS

Sealed proposals addressed to the County Judge of Bailey County, Muleshoe, Texas, will be received at the office of the County Judge, in the Courthouse Muleshoe, Texas, until 10:00 a. m., C. S. T., July 14, 1947, for furnishing all necessary materials, equipment, superintendence, and labor for constructing certain street improvements in the

City of Muleshoe, Bailey County, Texas.

Bidders must submit cashier's or Certified Check issued by a bank satisfactory to the owner or a Bidder's Bond from a reliable Surety Company, payable without recourse to the order of Cecil H. Tate, County Judge, in the amount not less than five (5%) per cent of the largest possible bid submitted as a guaranty that Bidder will enter in-

to a contract and execute bond and guaranty in the forms provided within ten (10) days after notice and award of contract to him. Bids without required check or Proposal Bond will not be considered.

The successful Bidder must furnish performance bond on the attached form in the amount of 100 per cent of the total contract price from the Surety Company holding a permit from the State of Texas to act as Surety, or other Surety or Sureties acceptable to the City.

All lump sum and unit prices must be stated in both script and figures. The County reserves the right to reject any or all bids and to waive formalities. In case of ambiguity or lack of clearness in stating the prices in the bids, the County reserves the right to consider the most advantageous construction thereof, or to reject the bid. Unreasonable (or "Unbalanced") unit prices will authorize the County to reject any bid.

Bidders are expected to inspect the site of the work and to inform themselves regarding all local conditions.

Attention is called to the fact that there must be paid on this project not less than the general prevailing rates of wages which have been established by the City as the following:

Mechanic, Workman or Type of Labor	General Prevailing per diem wage based on 8-hour working day	General Prevailing Hourly Wage
Skilled	\$8.80 to \$9.20	\$1.10 to 1.15
Semi-Skilled	6.40 to 7.20	0.80 to 0.90
Unskilled	\$6.00	\$0.75

The bidder's attention is also called to the special provisions concerning minimum wage rates and

MORE WANT ADS

FOR SALE
1-F-30 Power Lift.
1-F-20 Power Lift.
1-Good Oliver 70 Tractor with lister and planter.

1-F-30 Farmall, late style, foot brakes, 4 row lister, A-1 shape. Several good used tractors to pull combines.

1-1942 Model 6 ft. Case combine, ready to go. We still have a few good one ways left.

1-2 row F-20 cultivator, good shape.

Lone Star Equipment Co.
Phone 1542 1st & Pile St.
Clovis, N. M. 25-1tc

Bring or send your watch troubles to C. R. Burgess at the Simpson-Burgess Furniture store, Amherst, Texas. 25-tfc

WELDERS WANTED—At least 60 hours a week. Warner Construction Co. at new King Elevator 25-1tp

FOR SALE—1 Caterpillar Model RD-Z Diesel tractor, guaranteed A-1 condition. Tom W. Carpenter Equipment Company, 501 Harrison St., Amarillo, Texas. 25-2tc

FOR SALE—Section of land within 10 miles of Friona, fenced. Five room house. Well and windmill. Milk barn and other out-buildings. On REA line. 250 acres in cultivation. \$35 per acre. See us for farm and ranch land. M. A. Crum, Friona, Texas. 25-2tp

FOR SALE—Complete line of garage equipment. Chabers Garage, Amherst, Texas. 25-1tp

FOR SALE
620 A. good land under irrigation, 2 wells, well improved, well located, \$125.00.

80 A. good wheat land, \$55.00.

160 A. Irrigated, 2 wells, some improvements, with crops and implements, \$100.00.

189 A. improved, good wheat land, \$60.00.

620 A. wheat land, \$40.00.

Lots of good buys in wheat land. Some good buys in small acreages.

Good 5 rooms and bath to be moved. \$2000.00.

Give us your listings, we are having lots of prospects.

C. E. Briscoe Henry Hanover
With
Burkhead Real Estate

hours of employment included in the specifications and that compliance must be insured with House Bill No. 54 of the 43rd Legislature and House Bill No. 115 of the 44th Legislature of the State of Texas, and also all Federal Wages and Hours Legislation applicable.

Instructions to bidders, proposed forms, specifications, and plans are on file at the office of County Judge of Bailey County, Muleshoe, Texas.

Copies may be secured from H. N. Roberts & Associates, 1501 Ave. G., Lubbock, Texas, upon deposit of \$25.00 each, which deposit will be returned to the CONTRACTOR on submission of a bona fide bid on the work, with such Plans and Specifications; or upon returning the Plans and Specifications immediately after examination of same, and advising the ENGINEER that bid will not be submitted; otherwise, the deposit shall be forfeited. No obligation is assumed to return deposit under other conditions. Bailey County, Texas

(Owner)
BY CECIL H. TATE
(County Judge) 25-2tc

Mostly Static --

By Berry

Howdy Folks: We heard quite a discussion of whether it is proper to say "a hen is sitting", or a "hen is setting".

That really doesn't interest us, but when we hear one of our buddies cackling, we are curious to know whether she is lying or laying.

There's one thing the hen has a corner on. She is about the only one who can sit down and still produce dividends.

And a hen is immortal—her son will never set.

A smart hen probably figures that an egg a day keeps the ax away.

And as a silly closing thought we are reminded of that Iowa farmer's wife who did bird imitations. She watched him like a hawk.

We'd like to remind you that now is a good time to let us sell you our Universal Air Conditioners. They fit right into your window. Drop in and see us about them.

Berry Electric
Phone 98 Muleshoe

News Briefs

Joyce Gwynn, LaRue Black and Joann Hill spent the day with Dorothy Murrah Sunday. All reported a very enjoyable day.

Mr. and Mrs. A. L. Murrah spent Tuesday evening in the home of Mr. and Mrs. B. W. Yearly of Littlefield.

Mrs. Jo Wicker and children, Katie and Jodie, of Slaton were in Muleshoe over the weekend visiting her parents, Mr. and Mrs. G. O. Jennings.

Mrs. Norman Spencer of Big Spring, Texas has been here this week visiting with a friend, Mrs. Nora Caudle at the Muleshoe Hotel.

Mr. and Mrs. D. L. Butts of Plainview and Mr. and Mrs. Richard Butts were here over the weekend visiting with their son and brother, Buford Butts and family. Richard was enroute to Alaska where he will be with the Armed Forces.

Mrs. Nora Caudle has been vacationing in Denver, Colorado and Salt Lake City, Utah. She returned home Friday.

Patsy Clements of Amherst spent Thursday of last week with Norma Osborn. Miss Clements and Miss Osborn were roommates this year at T. S. C. W. at Denton.

Mr and Mrs Curtis Spivey and son, Vic are vacationing in Houston, San Antonio and Winnsboro.

FOR SALE—Good, stocky, field-grown tomato plants at farm 6 mi. from Muleshoe on Clovis Highway. 50c per hundred. Muleshoe Canning Co. 25-1tc

Exquisite
IN TEXTURE
Famous among fastidious women, this medium weight face powder possesses a gently clinging quality for a dry skin... will not cake on an oily skin.

Du Barry
FACE POWDER

Try this soft, fragrant powder for the warm, suede-like flattery it gives your skin. Large economy box 2.00; get acquainted size 1.00... plus tax

Mrs. Hazel Dyer, Cosmetician
Western Drug
The Leading Drug Store in Muleshoe

A. X. Erickson of Denver, Colorado, who has been here visiting and seeing after land interests in Bailey County and R. L. Brown were in Lubbock, Wednesday on business.

Mr. and Mrs. H. N. Garland of Bellflower, California are here for the wheat harvest and visiting with friends. They are former residents of Muleshoe.

Watch out for stakes on farm-to-market roads.

Mr. and Mrs. D. E. Cox of Lockport, who visited in the home of their son, Howard Cox and family Sunday.

Mrs. C. W. Goss and son, Bobby, Mr. and Mrs. Carroll Goss, Jr. are visiting in Oklahoma City and Fort Worth this week.

Mr. and Mrs. Ellsworth Graham and sons, Bobby and Jonny of Roscoe, Texas were guests in the home of Mr. and Mrs. J. J. DeShazo Friday.

JOHNSON - POOL

TIRE & APPLIANCE



NOW
Less than Prewar Prices

ON ALL POPULAR SIZES OF THE TIRE THAT OUTWEARS PREWAR TIRES

How many things we buy today cost less than before the war? Tires do! Not just ordinary tires, but the best made—B. F. Goodrich Silvertowns. Big price reductions have been announced. All popular sizes of the tire that outwears prewar tires are now less than prewar prices. And despite higher manufacturing costs, our safe, trouble-free driving this summer—weekends, holi-

days, vacation—equip your car now with B. F. Goodrich Silvertowns at these new reduced prices.

LESS A LIBERAL
TRADE-IN ALLOWANCE
FOR YOUR OLD TIRE

Former Price16.10
Prewar Price14.75

NOW ONLY 14.40
6.00-16 ..
5.50-17—14.20*, 6.50-16—17.45*,
7.00-15—19.35*

150 DOWN 125
PUTS A NEW 6.00-16 B.F. GOODRICH SILVERTOWN ON YOUR CAR

Lawn Mowers

\$21.00 Value
Special for \$18.50
Also Grass Catchers—\$2.75

Cool Summer Cushions

Of All Kinds
For Your Car

Bicycles & Tricycles

Boys & Girls
Large & Small

Large Assortment of Truckers' Needs

Clearance Lights, Wire
And Other Items

Casite, Frams, Goodrich Batteries & Sparkplugs

B.F. Goodrich
FIRST IN RUBBER

SPECIALS

FOR

A FULL COURSE DINNER | A QUICK LUNCH | A TASTY EVENING SNACK

Santa Rosa Plums	Lb. 19c	Fresh Corn	Each 5c	Bunch Carrots	5c
------------------	---------	------------	---------	---------------	----

New Crop PORTERS HONEY 5 Lbs. \$1.69

Welsh Grape Jelly	Lb. 31c	Catsup	14 oz. 23c	Raisin Bran	2 for 25c
-------------------	---------	--------	------------	-------------	-----------

White Swan MILK	Miracle Whip	West-Texas Maple Flavor SYRUP
2 for 25c	Pint 39c	Gallon \$1.29
	Peach 2 lbs. JAM-53c	No. 2 Turnip Greens 5c

Everlite Flour	24 lbs. \$1.79	No. 2 1-2 Peaches	25c
----------------	----------------	-------------------	-----

MEATS

Swift's Sliced BACON	Lb. 65c
Blue Bonnet Oleomargarine	Lb. 41c
Longhorn CHEESE	Lb. 43c
Beef Brisket	Lb. 29c

CHOCOLATE ICE BOX COOKIES

Makes 50 cookies
1/2 c. shortening
1 egg
1/2 teaspoon salt
1-4 c milk
1 1/2 c. sugar
2 1/2 cups flour
2 squares melted chocolate
2 teaspoons baking powder
Cream shortening, add sugar and mix thoroughly. Add the well-beaten egg, salt, and melted chocolate. Beat well, then add alternately the milk and the remaining dry ingredients, sifted together together three times. Shape into rolls. Chill in refrigerator over night. Slice one-eighth inch thick. Bake in ungreased pans in a hot oven, 375 degrees.

Jennings Food Store
WE DELIVER **Phone 90** BRING US YOUR EGGS
Home Owned and Operated