

Annual Combined VBS Concluded July 31 At First Methodist Church

The 14th combined Vacation Bible School sponsored by the First Christian, First Presbyterian and First United Methodist Churches concluded Friday, July 31, with open house, program, and picnic for all participants with their families and friends. The program included songs learned during the week, with the children playing rhythm band instruments and Diana Fraley playing the autoharp.

Music directors for the Bible School this year were Diana Fraley and Betty Odom. Christy Smith played for the fifth and sixth grade classes on the piano.

The program was held in the sanctuary and the picnic was held in Fellowship Hall at the Methodist Church. The children and the families brought sack lunches and the churches provided punch and cookies. Certificates of appreciation were presented to all of the Bible School staff. The Rev. Jim

Purpose Of Social Security Benefit

The general purpose of social security benefit payments is to help replace the loss of income caused by the retirement, death or disability of the wage earner.

Traditionally the male has been the wage earner and the female his dependent. Because of the male's role as the wage earner, the Social Security Administration had provisions which protected or gave special consideration to the female dependent.

Now that females have entered the work force in large numbers they have also become wage earners. Subsequent amendments to the Social Security Act and court actions have resulted in a redefining of the terms wage earner and dependent.

A wage earner is now defined as any individual male or female who works under social security. A dependent is any individual who meets the proper relationship requirement.

Below are some examples of changes that have been made to give equal protection under Social Security: (1) a young spouse, whether male or female, with minor children in his or her care would be eligible to receive benefits; (2) the widower or husband in most cases no longer has to meet the one-half support requirement to be eligible on a female wage earners record; (3) the method of computing benefits is the same for both males and females.

If you think any of these changes would apply to you, call us at 698-1360, or if you're outside of Abilene call toll free 1-800-392-1603.

Allsup's Marathon Slated October 3

The seventh annual Allsup's Marathon is slated to be held in Clovis, New Mexico, on Saturday, October 3.

Those interested in participating are requested to register no later than September 25. Registration fees on or before that date will be \$7.00. Registrations after that date will cost \$9.00 and will be accepted through Friday, October 2, at the race headquarters in the Holiday Inn, 2700 E. Mabry Drive. All proceeds go to the Clovis Track Club. Marathon activities will begin October 2 with a spaghetti dinner at the Holiday Inn.

The marathon, sanctioned and certified by the Amateur Athletic Union (AAU), will give runners a choice of the full 26.2 mile course, a 13.1 mile course or a 10 kilometer course. The race will start at the Clovis High School track at 7 a.m. According to Lonnie Allsup, president of Allsup's Convenience Stores, Inc. and sponsor of the race, "At 12 noon T-shirts will again be given to all contestants who complete the race and 117 trophies will be awarded to the winners."

The number of trophies in three categories has been expanded this year to reflect the growing number of runners competing in the following age groups: Female 0-15 years; Males 15-29 and 30-39.

Competition reached new heights last year with 440 runners participating, some from as far away as California and Florida. An individual record for the state of New Mexico was set in the half marathon with Al Waquie winning in 1:07:47. In fact, the first five finishers in the half marathon all bettered the old state mark.

Benito Arellano took the marathon with a time of 2:34:27 and Kyle Smith the 10 kilometer in 33:59. A field

of over 500 runners is anticipated for this year's race. Persons who desire additional information about the Allsup's Marathon, or who wish to receive a registration form, may do so by writing: Royce Jones, 3532 Brynhurst Ct., Clovis, New Mexico, or by calling (505) 762-5010.

WORD of GOD

Psalm 91:1-7

He that dwelleth in the secret place of the Most High shall abide under the shadow of the Almighty.

I will say of the Lord, He is my refuge and my fortress: my God; in him will I trust.

Surely he shall deliver thee from the snare of the fowler, and from the noisome pestilence.

He shall cover thee with his feathers, and under his wings shalt thou trust: his truth shall be thy shield and buckler.

Thou shalt not be afraid for the terror by night; nor for the arrow that flieth by day;

Nor for the pestilence that walketh in darkness; nor for the destruction that wasteth at noonday.

A thousand shall fall at thy side, and ten thousand at thy right hand; but it shall not come nigh thee.

Psalm 91:1-7



Sunday,

August 23, 1981

COURTHOUSE NEWS

Olney Sav. Assn. To Roy L. Plumley & Wife Rel. Deed of trust
H.V. O'Brien & Wife To Joy K. Hiltz Warranty Deed
Mattie I. Overand, Dec'd To The Public Inher. Tax Return

George A. Olson & Others To C.L. Tyra & Others OGML
Everett Phillips & Wife To A.H. Vicars Warranty Deed
Robert G. Perkins To Gene M. Snow OGML
Marie Phillely & Others To J-S Enterprises OGL

H.L. Perrin Jr. To Raymond Skaggs & Wife Warranty Deed
Roy D. Phemister & Wife To David B. Black & Wife Warranty Deed
L.R. Pierce To J.M. Linebarger MML Aff'd

Dalton D. Priest & Wife To Olney Sav. Assn. Deed of trust
Helen Ruth Flowers Pugh To J.E. Gardner OGML
Pinto Petroleum Inc. To Pinto Petroleum Inc. Asgn OGL

Pinto Petroleum Inc. To Cecil Justice Asgn OGL
Pinto Petroleum Inc. To Thomas & Nan Burgess Asgn OGL
Pinto Petroleum Inc. To Palo Oil & Gas Inc. Deed

Betty Lou Pritchard To E. Carter Bills III Trustee OGL
Lou Jane Qualls & Others To R.O.C. Inc. OGL
John T. Raney To The Public Aff'd

John T. Raney To Daniel M. Lenonard OGML
Reliance Oil & Gas Corp. To Hemisphere Energy Res. Group Asgn OGL
Mary Jane Rowch, Rec. No. 29,334 To Ridge Oil Co. OGML

Mary Jane Rowch, Rec. No. 29,327 To Leland W. Carter OGML
Mary Jane Rowch, Rec. No. 29,326 To Leland W. Carter OGML

City of Rising Star To Ingram Enterprises MML Aff'd
Richard C. Richardson To Leland W. Carter OGML
Jimmy D. Reed Est. by Gdn. To Leland W. Carter

OGML
R.O. Rose To Leland W. Carter OGML
John Rose To Leland W. Carter OGML
D.V. Rose To Leland W. Carter OGML
Roy Shipp & Others To Daniel M. Leonard OGML

Robert L. Shults To Gwendale Winfrey Pruitt Warranty Deed
Raymond Skaggs & Wife To H.L. Perrin Jr. Quit Claim Deed
Opal J. Stiffler To Adobe Oil & Gas Corp. OGML

James F. Schuman & Wife To First Natl Bk Gorman Deed of trust
Southern Sav. & Loan Assn. To Robert E. Harper & Others Rel. Deed of trust
Opal D. Ward Sharp To Saddlecreek Exploration Inc. OGML

Roy Shipp & Others To Command Energy Corp. Ext. OGML
Waldine Stephenson To Odessa Natl Corp. Esmt.
Search Drilling Co. Inc. To Comanche Crude Oil Co. Abstract of Judgement
Douglas O. Thorpe & Others To L&M Oil Co. OGML

Jo Ann Thomas To Zoe Oil Inc. OGML
Mark Taylor To Gene M. Snow & Others Asgn OGL

Belle Park Touchstone, Dec'd to the Public Certified Copy Probate
Tex-Sun Oil Co. To Jerry King Asgn OGML
H. Milton Underwood & Wife To H.S. Curtis MML
H. Milton Underwood & Wife To 1st St Bk-Ranger Deed of trust
A.H. Vicars & Wife To 1st Natl Bk-Baird Deed of trust

Veteran's Land Board To B.R. Lyerla Deed
Gordon H. White To Odessa Natl Co. R/W
John Harley Wells To Hattchett Investment Ltd. Hold Harmless & Indemnification Agreement
Lionie Mae White To Stephen D. Terry & Others Warranty Deed

John C. Jones
Pastor

• Tape ministry
• Nursing Home Ministry
• Youth Center
• Children's Church
• Professional Personal and Family Counseling

"The Rural Church where the City Folks Attend"

Marvallee's Dress Shop

Open 9:00-5:30 Mon-Sat 611 E. 8th Cisco We Give Green Stamps

Anniversary Sale

All Summer Items Must Go!
Everything In Store On Sale.

Come In And Check Our Sale Price
On BACK OF PRICE TAGS

Tops \$2⁹⁵ and up
Light Weight Jeans \$6⁹⁵

Knit Pants in Pastel Colors
size 6-20 \$5⁰⁰ size 36-46 \$5⁴⁵

Close Out on
Toddly Winks Children's Fall Tops

Close Out on All Summer
Jr. Missy and Half Size Dresses

50% or more off

We Carry Skirts, Tops, Pants,
Jeans, Lingerie, Hose, Maternity Wear,
Nurses Uniforms At Bargain Prices All Year Long

Free Ball Point With Each Purchase

We're Open! TV Sales & Service

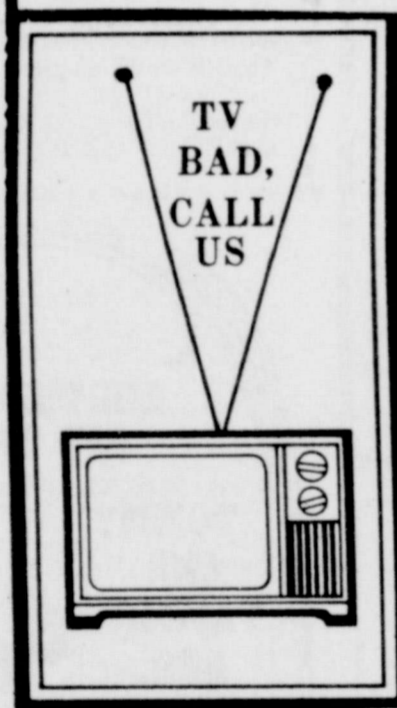

26 yrs experience

Zenith • Philco
Sylvania • Admiral
Sharp • Air Temp
Also Major Appliances

Sight 'N' Sound

(formerly Rockwell Lumber)

107 E. 5th Cisco
442-4131

Hours: 9-5
Closed Saturday & Sunday

TED'S & REX'S ONE STOP DOVE HUNTER'S HEADQUARTERS

We have a complete line of
Shotguns, Shells, Camouflage Vests, Hats, & Cleaning Kits

—Plus our usual selection of all major brands of
Rifles, Pistols, & Shooting & Hunting Supplies

While you're here, check out our prices &
selection of Satemark, Reynolds and Mohawk Tires.

We also carry a complete line of Contenental Batteries.

Used trucks & pickups, new utility trailers
cattle panels & gates—wrecker service

Gulf gasoline & all major oils

All At

Ted's & Rex's One Stop

N. Ave. D (817) 442-1188

**YOU GET
YOUR BEST
BUYS AT
SUPER-VALU**

SUPER-VALU FOOD STORE

1002 Ave. D, Cisco

504 E. Main, Eastland

PRICES EFFECTIVE MONDAY THRU SATURDAY, AUGUST 24 -29

We Reserve the Right to Limit Quantities

Be Sure
To Register
for
Jackpot
\$250
LAST WEEK

T-BONE STEAK
USDA CHOICE
 **\$2.98**
LB.

SIRLOIN STEAK
USDA CHOICE
 **\$2.48**
LB.

SLICED SLAB BACON
WRIGHT'S
 **\$1.29**
LB.

HILLSHIRE FARM REGULAR
SMOKED SAUSAGE
\$1.99
LB.

30 LBS. FREEZER SPECIAL
• 6 LBS. CHOICE BONELESS CHUCK ROAST
• 10 LBS. GROUND BEEF
• 4 LBS. BONELESS STEW MEAT
• 10 LBS. WHOLE FRYERS
\$39.95

USDA CHOICE
SIDES
\$1.39
CUT & WRAPPED
LB.

GOOCH
SLICED BACON
1 LB. PKG. **\$1.59**

CHIC. FRIED STEAKS
ARMOUR LB. **\$1.59**

SHURFRESH SALAMI, LUNCHEON, REG OR BEEF BOLOGNA
LUNCH MEATS 12 OZ. **\$1.18**

USDA CHOICE PACKER TRIM
BRISKETS LB. **\$1.38**

FISHER BOY
FISH STICKS 2 8 OZ. PKG. **\$1.00**

TASTY
PORK STEAK LB. **\$1.49**

GOOCH
GERMAN SAUSAGE
12 OZ. PKG. **\$1.59**

PORK LIVER SLICED LB. **79¢**

LEAN
GROUND CHUCK LB. **\$1.78**

KRAFT 32 OZ. JAR
MIRACLE WHIP
\$1.09
Limit ONE PER FAMILY WITH
\$10.00 MINIMUM PURCHASE

 **GLADIOLA FLOUR**
5 LB. BAG **89¢**

 **MARYLAND CLUB**
ALL GRINDS COFFEE
1 LB. **\$1.89**

VAN CAMP'S
PORK & BEANS
3 16 OZ. CANS **\$1.00**

SHURFINE TOMATO CATSUP 32 OZ. BOTTLE **99¢**

ECONOMY
PAPER TOWELS
2 JUMBO ROLLS **\$1.00**

BAKE-RITE
SHORTENING
42 OZ. CAN **\$1.29**

SMUCKER'S
GRAPE JELLY 32 OZ. **\$1.39**

GEBHARDT
PLAIN CHILI 15 OZ. CAN **99¢**

FABRIC SOFTENER
STA-PUF GALLON **\$1.59**

KEN-L-RATION ASST.
DOG FOOD 3 14 OZ. CANS **\$1.00**

LIQUID DETERGENT
SWEETHEART 22 OZ. **59¢**

PUREX
DETERGENT 42 OZ. BOX **\$1.09**

KEEBLER CHOC. CHIP COOKIES
CHIPS-AHOY 19 OZ. **\$1.59**

GREEN LABEL
KARO SYRUP 32 OZ. **\$1.59**

LUCKY LEAF
APPLE JUICE 64 OZ. **\$1.69**

DIXIE SPRING MEDLEY
9 INCH PLATES 50 CT. **\$1.69**

QUAKER
LIFE CEREAL 15 OZ. BOX **\$1.29**

FANNING BREAD & BUTTER
PICKLES 14 OZ. **75¢**

REG OR SUGAR FREE
DR. PEPPER
6 PACK 12 OZ. CANS **\$1.39**

DEL MONTE PEACHES
SLICED OR HALVES
16 OZ. CAN **59¢**

PEANUT BUTTER
PETER PAN SMOOTH OR CRUNCHY
18 OZ. JAR **\$2.09**

FOLGER'S
INSTANT COFFEE
10 OZ. JAR **\$3.98**

DAIRY DEPARTMENT
MARGARINE
MAZOLA 1 LB. QTRS **79¢**
KRAFT PHILADELPHIA Cream Cheese 12 OZ. **\$1.29**
KRAFT HALF-MOON LONGHORN Cheese 16 OZ. **\$2.49**
KRAFT ORANGE Juice 32 OZ. **89¢**

NON-FOODS DEPARTMENT
PRELL LIQUID 11 OZ. **\$1.63**
Shampoo
Q-Tips FLEXIBLE STICKS 170's **\$1.49**
PETROLEUM JELLY
Vaseline 7.5 OZ. **\$1.99**
Excedrin 60 TABLETS **\$2.49**
RIGHT GUARD
DEODORANT 3 OZ. CAN **\$1.39**

FROZEN FOODS
SHURFINE ORANGE Juice 2 6 OZ. CANS **89¢**
MRS. PAUL'S Fish Fillets 25 OZ. **\$3.29**
SHURFINE WHIPPED Topping 8 OZ. **69¢**
Pet-Ritz Pies
CHOC. CREAM, COCONUT CREAM, LEMON CREAM 14 OZ. **89¢**

"SPARKLING FRESH" FRUITS & VEGETABLES
CROOKNECK SQUASH LB. **49¢**
4 lb. Bag Oranges Each **\$1.19**
Nectarines LB. **49¢**
Corn 6 Ears **\$1.00**

SHURFRESH
BUTTERMILK
1/2 GALLON CARTON **89¢**

SHURFRESH ASSORTED
ICE CREAM
1/2 GALLON CARTON **\$1.29**

AVACADOS
6 FOR **\$1.00**

CAUTION...

Hot Checks

Will BURN!!!

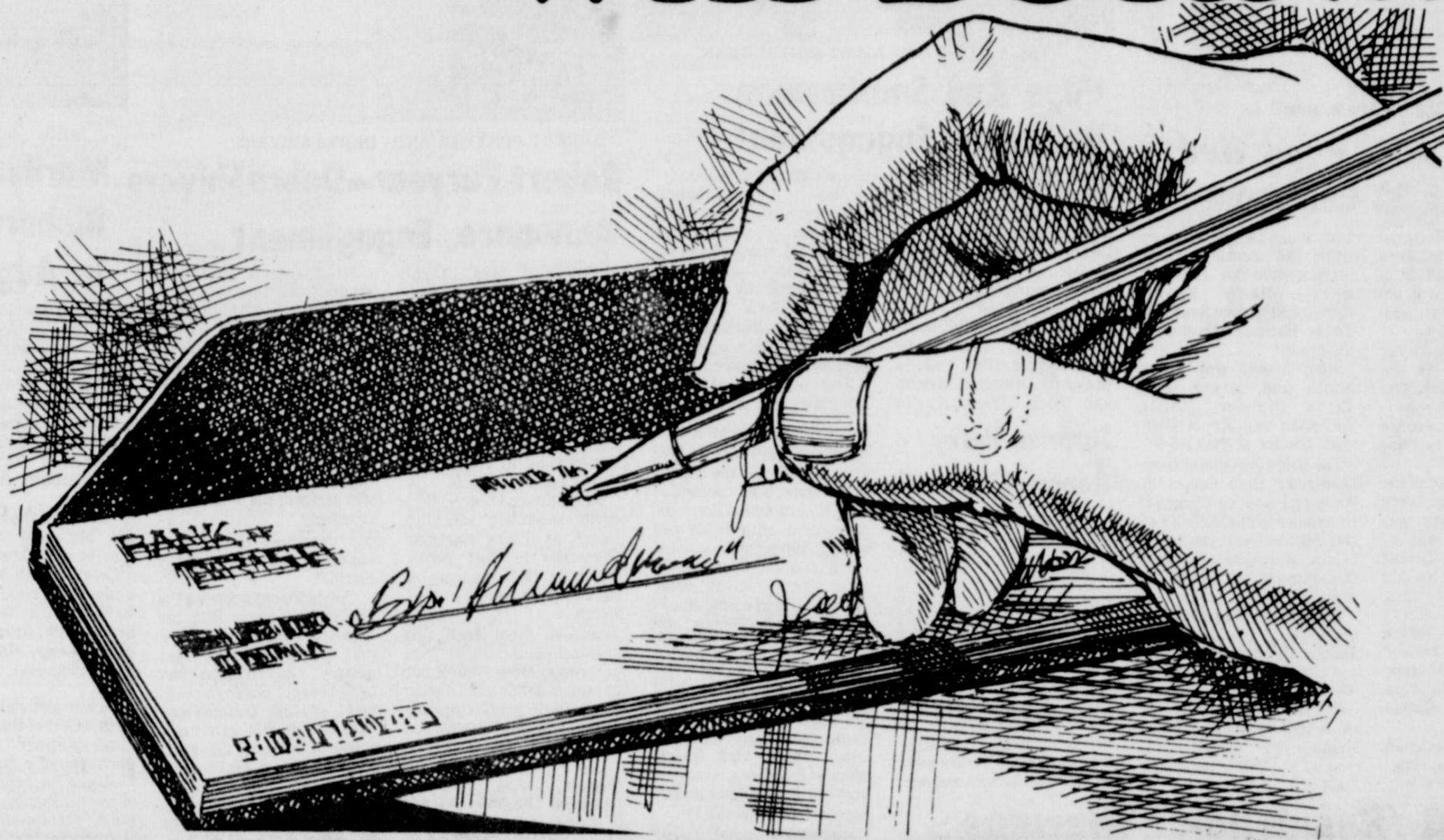

**The issuance of bad or hot checks
is punishable by law...**

HERE ARE THE FACTS:

- A worthless check written for less than \$5⁰⁰ could result in a \$200⁰⁰ fine.
- A worthless check written for from \$5⁰⁰ to \$20⁰⁰ could result in a 180-day jail sentence and/or a \$1,000 fine.
- A worthless check written for from \$20⁰⁰ to \$200⁰⁰ could result in a year in jail and/or a \$2,000 fine
- A worthless check written for from \$200 up to \$10,000 could result in a prison sentence of from 2 to 10 years and/or a \$5,000 fine.

Think Before You Write...

IS IT WORTH THE RISK?

Sponsored as a Public Service by Your Local Hometown Newspaper



MRS. TOMMY W. POPE

Hoffman And Pope Wed In August 22 Ceremony

Tammie June Hoffman and Tommy Wayne Pope were married August 22 in the Crestview Church of Christ in Waco, Texas, with Bert Mercer officiating.

Given in marriage by her father, the bride is the daughter of Mr. and Mrs. Melvin Hoffman of Waco.

Parents of the groom are Mr. and Mrs. Tommy Pope of Cisco.

Tammy Pope, sister of the groom, was maid of honor and Mrs. Tom Berry was matron of honor. Bridesmaids were Debbie Gromackie, Mrs. Ronald Hicks, Paula Scott, Mrs. Ronnie Snow, Mrs. Terry Barber and Mrs. Junior Thomason. Junior bridesmaid was Heather Cook and flower girls were Bandi Kilpatrick and Kamie Berry.

Candlelighters were Brian Shaw and Matthew Murphy. Ed Rhodes of Abilene was

best man and groomsmen were Bill Beazley, David Martin, Rob La Freniere, Barry Adams, Bennie Kilpatrick, Ronnie Snow and Teddy Hoffman, brother of the bride.

Ring bearer was Adam Smith and ushers were Terry Barber, Steve Nicholson and Kevin Hoffman, brother of the bride.

The bride graduated from University High School in Waco and Abilene Christian University with a bachelor of arts degree. She is employed in the Advertising/Display Department of Sears in Abilene.

The groom is a graduate of Cisco High School and Abilene Christian University and is a well tester for Bilbo Wireline Service in Abilene.

Following their honeymoon trip to Ruidoso, New Mexico, the couple will reside at 2601 Nonesuch Road in Abilene.

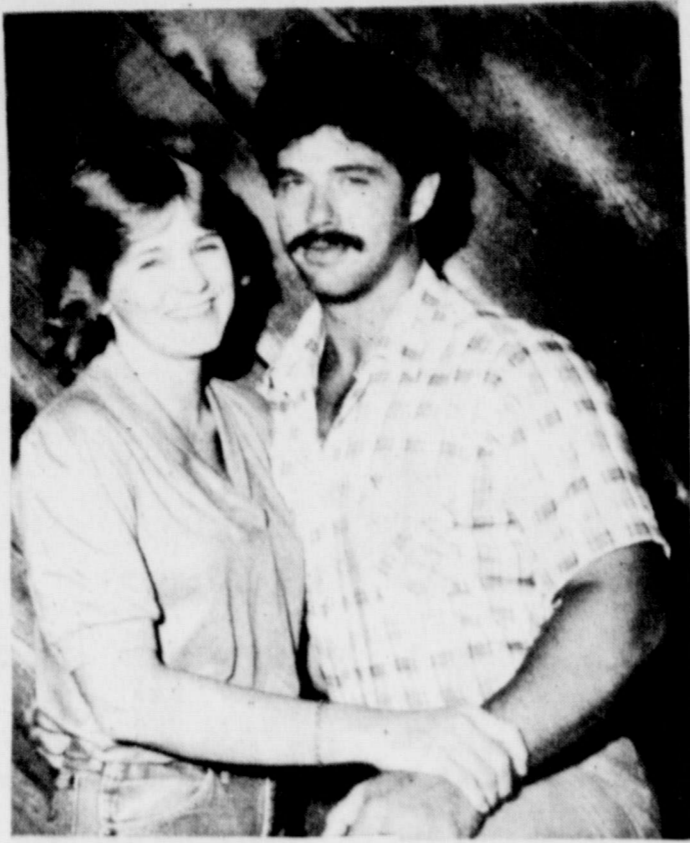

TAMMY POPE AND JIMMY SMITHERMAN

Pope And Smitherman Announce Engagement

Mr. and Mrs. Tommie L. Pope of 1311 Bliss, Cisco, announce the engagement of their daughter, Tammy, to Jimmy E. Smitherman, son of Mr. and Mrs. Joe E. Smitherman of Crane.

The bride-elect is a 1980 Cisco High School graduate who attended Abilene Christian University and is presently attending Arkansas Tech University in

Russellville, Arkansas. The prospective bridegroom is a 1978 graduate of Crane High School. He attended Odessa College, Cisco Junior College and is presently attending Arkansas Tech University where he is starting offensive tackle and majoring in banking and finance.

The couple plans a December 27th wedding.

Surprise Party Honors Blackwells

A surprise thank you party was given in honor of Bobby and Wanda Blackwell of Nimrod.

Twenty years ago they adopted their three children, Gail Roberts currently of McAlester, Okla., Ray Blackwell and Sam Blackwell, both of Cisco.

The special occasion was celebrated with a dinner in the home of Mr. and Mrs. Sam Blackwell. A cake saying "thank you mom and dad

for the past 20 years we love you" highlighted the dinner. They were also presented with a card and a floral arrangement with three red roses, one signifying each child, and a picture of the three together in the center of the arrangement. Those attending were Bobby and Wanda Blackwell of Nimrod, Gary and Gail Roberts, Larry and Shane Rogers, all of McAlester, Okla., Ray Blackwell of Cisco, Fran, Tammy and Pam of Denton, Sam, Carla and Derek Blackwell of Cisco, Arza and Nora Green of Nimrod and Rose Blackwell of Clyde.



ROBERT PURYEAR AND DEBRA SHIVERS

Robert Puryear-Debra Shivers Announce Engagement

Mr. and Mrs. Jeroll Shivers of Fort Worth have announced the engagement and approaching marriage of their daughter, Debra Elaine, to Robert Nolan Puryear, son of Mr. and Mrs. Jim Puryear.

The wedding will be December 18, 1981, at 7:30 in the evening at North Fort Worth Baptist Church.

Miss Shivers is currently a senior secondary education major at Texas Christian University in Fort Worth. She is a 1977 graduate of Haltom High School in Fort Worth.

(Continued From Page One) research and patient care programs. Over 70% of our 26 million dollar budget must come from public support. That is why this Bike-A-Thon is so important."

Danny Thomas, who founded St. Jude Children's Research Hospital because of a vow, stated its purpose clearly: "To wipe catastrophic diseases of

Mr. Puryear is currently a student at Southwestern Baptist Theological Seminary and pastor of First Baptist, South in Euless, Texas. He is a 1980 graduate of Howard Payne University and a 1976 graduate of Cisco High School.

Dr. John Ballard, associate pastor of First Baptist Church in Lubbock will perform the double ring ceremony.

children from the face of the Earth."

"Since Thomas opened the research center in 1962, his dream of conquering cancer and other diseases that destroy our children has been brought closer to reality," stated Damstrom. "Thomas is still extremely active in pursuing this goal, and he inspires all of us in this cause."

The location and time of the Bike-A-Thon in Cisco will be announced later by Mr. Abbott.



MRS. RICHARD G. WAGLEY

Marilyn Cutbirth And Richard Wagley Married In August 15 Ceremony

Marilyn Lea Cutbirth and Richard Goodwyn Wagley were married Saturday, August 15, at Calvary Baptist Church in Abilene. The Rev. Ed Peery officiated.

Given in marriage by her father, the bride is the daughter of Mr. and Mrs. Olen Cutbirth of Route 1, Abilene.

Parents of the bridegroom are Mr. and Mrs. H.E. Wagley of Putnam.

Lesa Cutbirth, sister of the bride, was maid of honor. Bridesmaids were Judy Scott Leech; Jean Ann Jobe of Pensacola, Fla., sister of the bridegroom, and Debie Ake.

Flower girl was Celia Cutbirth, sister of the bride, and ring bearer was Bo Buchanan of Putnam.

Blayne Buchanan, brother of the bridegroom, was best man. Groomsmen were Mike Satterfield and David Self, both of Clyde, and

Buford Green of San Angelo. Guests were seated by Kenny Webb and Bobby Feeley of Putnam.

The reception was hosted by the bride's parents in fellowship hall. The rehearsal dinner, hosted by the parents of the bridegroom, was at Western Sizzlin.

The bride is a graduate of Abilene High School and is employed by Odie's Truck Service.

The bridegroom is a graduate of Baird High School and is employed by Wagley Dozers & Welders, Putnam.

Following a trip to Hawaii, the couple will live in Abilene.

The Cisco Press
Sunday,

August 23, 1981

Life In A 'Residential Thermos Bottle' May Be Hazardous To Your Family's Health

Homeowners who invest in energy-saving additions to their homes without the proper know-how may be exposing their families to a serious health hazard - indoor air pollution.

According to the current issue of National Wildlife magazine, air-tight homes outfitted with triple-glazed windows, air-lock vestibules, weather stripping, and plastic vapor barriers in walls, floors, and ceilings, may be "residential thermos bottles," which trap dangerous pollutants inside. In fact, a report recently released by the National Academy of Sciences concluded that exposure to indoor air pollution is "common enough to account for substantial mortality and premature mortality."

The problem is much more prevalent in newer homes, the National Wildlife Federation's bimonthly publication emphasizes. In older, draftier homes the air is replaced by fresh air about once an hour. But in some of today's tightly-sealed houses the inside air is replaced only about once every ten hours. Because most Americans spend 80 to 90 percent of their time inside rather than out, there is a real health threat. "In some circumstances, there's much more exposure to indoor pollution than outdoor pollution," Yale epidemiologist Dr. Jan Stolwijk told National Wildlife.

The pollutants trapped inside airtight dwellings may include:

- Formaldehyde, which is found in a host of products - particularly board and plywood, insulating foam, adhesives, and household furnishings. The gas given off can cause eye irritation, breathing difficulties, and nausea.

- Carbon Monoxide and oxides of nitrogen, which are mainly generated by gas ranges, heaters, wood stoves, and tobacco smoke. The gasses can cause headaches, dizziness, and are linked to a variety of respiratory ailments.

- Suspended particulates from tobacco - smoking and wood-burning which can be inhaled and lodged in the lungs. The tiny particles of hydrocarbons can cause respiratory ailments.

- Radon, a decay product from radium, often found in soil and building materials. Where radon levels are high, the radioactive particles can

accumulate in the lungs and may eventually cause cancer.

- Household chemicals, including furniture polish, oven cleaner, hair spray, and air freshener. These products contain organic chemicals that add to indoor smog. Health impacts from these pollutants are not yet known.

Homeowners Hoping to cut down on fuel bills needn't be discouraged. They can still take such energy-saving measures as installing storm windows, insulating ceilings and hot water heaters, and turning down thermostats. They should also be on the alert for warning signs. If the home seems stuffy, if there is excess moisture in the winter, or if family members suffer from frequent headaches or eye irritation, indoor air pollution may be a problem.

NOTICE

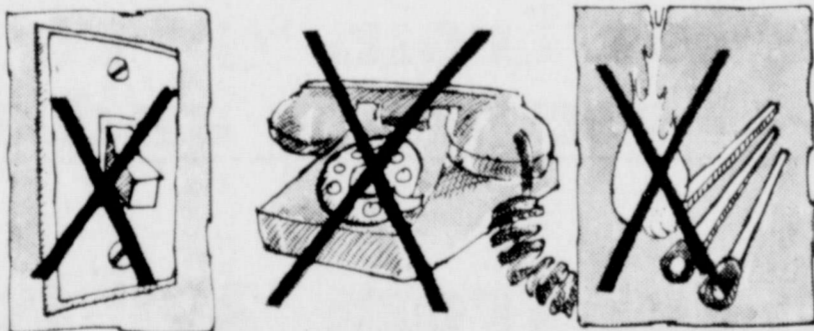

IF YOU SMELL NATURAL GAS, FOLLOW THESE 3 STEPS TO SAFETY.

The natural gas industry has an excellent safety record.

The fact that you can smell natural gas is because we add a harmless chemical to it as a safety feature. Otherwise, it would be completely odorless.

If you detect faint whiffs of what you think may be gas, investigate. It may be something that is as easily and safely corrected as a pilot light that has gone out, or a burner valve that's partially open.

If your equipment seems to be working properly and the odor intensifies and seems to be everywhere, please follow these precautions:

1. Do not switch anything electrical on or off. Do not use the telephone in your own home. Do not strike a match. Do not do anything that might cause a spark.

2. Have everyone leave the house immediately, leaving doors open to help ventilate.

3. Go to a nearby telephone and call Lone Star Gas Company. Wait until we have found the source of the odor to determine whether it's safe for you to return to the house.

You may never have a natural gas leak, but we want you to be informed in case one does occur. Please make sure your family is aware of these precautionary steps. And we suggest that you keep this message for future reference.

Lone Star Gas Company

OPPORTUNITY KNOCKS MOST OFTEN FOR THOSE WHO ARE PREPARED

PREPARE YOURSELF FOR A MORE SATISFYING FUTURE

AT

Cisco Junior College

Academic and Vocational Education

FALL REGISTRATION

CISCO CAMPUS

Freshmen Orientation, August 24, 9:00 a.m. (All entering Freshmen are to meet at 9:00 a.m. in the Fine Arts Auditorium)

Registration: August 25 & 26
9:00 a.m. - 4:00 p.m.
6:00 p.m. - 8:00 p.m.
Student Union Building

ABILENE & CLYDE CAMPUSES

Registration: August 19 & 20
9:00 a.m. - 4:00 p.m.
6:00 p.m. - 8:00 p.m.

CLASSES BEGIN ON ALL CAMPUSES ON AUGUST 27

FOR FULL INFORMATION CALL:

Cisco (817) 442-2567
Abilene (915) 698-2212
Clyde (915) 893-5976

To List Here Call 442-2244 647-1101
629-1707

OILFIELD DISPATCH

Sunday, August 23, 1981

'Windfall' Tax Cut

By Viola M. Payne

Now that the dust is clearing from the June-July Tax cut battle in the Washington arena, Oil Royalty owners and Independent Producers want to know whether they have any relief from the "Windfall Profit" Tax. (Actually an excise Tax). The results are somewhat complicated (meaning that a citizen needs at least two years of Law School to comply with everything hanging over his head) but the measures are of some real benefit to small Royalty Owners and a few others.

Final changes adopted are:

The excise Tax on new oil will be reduced from 30 to 15 percent on a stair-step scale between now and January 1986.

Stripper oil produced by Independents will be exempted from the Tax on Jan. 1, 1983.

Royalty owners will receive a \$2,500 Tax Credit in 1981 which converts to a two barrels of royalty oil per day exemption in 1982, and to three barrels per day beginning in 1985.

Tight sands gas production no longer must depend on virtually unattainable pre-certification requirements for incentive pricing.

Lost in the nine-week battle was any hope of totally abolishing the "Windfall" Tax, or of exempting Independents and Royalty Owners up to 1,000 barrels daily. For it seems that the Windfall Tax, which was first looked on as the worst Tax ever passed in Washington, is now viewed by many Legislators as a necessary underpinning for Federal financing. And restoring the depletion allowance to 22 percent went down the drain, as did partially exempting new oil production. But it is clear that if Texas Independent Oil Producers and friends in Congress had not sought lofty goals, the final results would have been zero.

Senator Lloyd Bentsen apparently deserves much credit for leading out in the fight for oil taxation relief. President Reagan had included a \$1500 "Windfall Tax" exemption in his original Tax Cut Measure, but as debates began it became clear that the Administration preferred to delay treatment for the oil tax until another day. Senator Bentsen, however, opened a fight in late June with an effort to have the Finance Committee approve the 1,000 barrel per day independent exemption sought by TIPRO (Texas Independent Oil Producers and Royalty Association) and regional Associations. The effort failed. But it finally led to Committee action adopting the new oil rate reduction which survived in the final bill.

Later, the Senator ran with his exemption amendment on the floor and lost 38-61. But Republican support rose for another amendment to exempt new oil totally. This had majority support, but not enough to head off a disastrous filibuster. So it was reluctantly withdrawn.

The Senate later adopted an amendment by Senator John Tower that corrected the tight gas sand certification problem. In the House, there were nine Texas delegation "Boll weevils," the title granted conservative Democrats who represented the balance of power for final Tax Cut Bill passage. This led to a substantial oil amendment in the Democrat Bill, including treatment of Royalty Owners. (After TIPRO's insistence). One of the so-called "boll weevils" was Congressman Charles Stenholm, who has long been in favor of oil taxation relief. The Bill from the

Democrats led, in turn, to a better package in the Republican Bill. This essentially included the final Conference Committee results plus restoration of the depletion allowance.

At this point, the battle escalated into all-out political warfare. In an emergency meeting, TIPRO—under the leadership of President L. Frank Pitts—assumed a non-political stance, authorizing its leaders and staff to pursue the best possible results under the Association's existing mandate for the 1,000 barrel exemption. The Republican version prevailed. The Independent Oil Producers then joined in an all-out effort to reserve its oil provisions, vs the Senate's modest package, in Conference Committee.

Of the fifteen Conference Committee members, three were from the Texas Delegation—Senator Bentsen and Congressmen Bill Archer and Jake Pickle.

During a night-long battle, all three Texans fought for the total House oil package. They were joined by Senator Dole, Senator Russell Long, and the House Republicans serving with Congressman Archer. However, when the vote came for retaining restoration of percentage depletion, they were outnumbered by the remaining House Democrats, Senate Republicans, and Independent Senator Harry Byrd from Virginia. Faced again with unacceptable filibustering in committee, and later in the Senate, the Committee took a final vote at 8:00 a.m. on Saturday morning, August 1. Soon afterward, both houses passed the Bill with overwhelming majorities.

Since most Eastland County oil is produced by Independents and many small oil royalties are individually owned here, this area is bound to benefit by the passage of the Tax Relief measure. In the future, Texans will continue to lead out for further modification—and abolishment—of the so-called "Windfall Profit" excise Tax.

Largest Pumping Unit To Be Exhibited

The world's largest pumping unit manufacturer will exhibit the world's largest oil well pumping unit, equivalent to a five story building, at the World Oil & Gas Show and Conference to be held in Dallas, Texas December 14-17, 1981, according to Martin C. Dwyer, the show's General Manager.

Oil company executives who got their start in the industry operating pumping units in the various oil fields throughout the United States and the world, will be asked to serve as honorary pumpers at various periods during the show, according to Joe Byrd, Chief Engineer for Lufkin Industries and inventor of the Lufkin Mark II unit which will be on display.

The unit will weigh the equivalent of sixteen 2,000 pound automobiles and is pumping oil from depths five miles in the earth.

This is 350 times deeper than the Drake well, the first oil well brought in in the United States in 1869 at

Titusville Penn sylvania.

"The nodding horse head of the operating unit will greet every person entering the World Oil & Gas Show. It will be placed outside at the entrance, being too tall for the Dallas Convention Center according to Dwyer.

Dwyer said the Lufkin unit will be one among exhibits covering space large enough to house six regulation sized football fields.

Exhibits will feature the exploration, drilling, production, pipeline, gas processing, refining and petrochemical industries.

"The show will provide much new technology to help the oil and gas industry to become much more efficient in the finding of new energy at greater depths to take care of the crisis needs of the United States and make it less dependent on outside oil.

"New technology will abound among the exhibitors since approximately 80% of the exhibitors say they will have innovations and new technology to show the some 30,000

oil and gas men of titles who are expected to attend".

Roustabout Crews—Welders—Dozer—Backhoe—Trucks
—Steam Rig—Dump Truck—Portable Paint Rig...

JAMES WHEAT ROUSTABOUT

605 West 8th Street Cisco, Texas
(817) 442-1544
Gary Wheat 639-2204 James Wheat, Jr. 643-3439 T 70

Surface Setting
Shallow Oil & Gas Wells
Cable Tool Drilling

SIGERT WELL DRILLING

(817) 647-3884
Lee Sigert Ranger, Texas

AERIAL BUCKET TRUCKS • HOLE DIGGERS • DITCH DIGGERS

CARROLL ELECTRIC SERVICE CO

ELECTRICAL MAINTENANCE CONSTRUCTION
OIL FIELD COMMERCIAL & RESIDENTIAL

P.O. BOX 891
EASTLAND, TEXAS 76448
Bus 817/629-2842
629-8793
Night 629-1320
RON CARROLL-OWNER

ROGERS WELL SERVICE
Cable Tool Completions
and Workover
to a depth of 1500 feet
Roger Crawford
P.O. Box 534
Cross Plains, Texas 76443
Phone (817) 643-7784 T 70

Stanson Oil, Inc.
LEASES, ROYALTIES, MINERALS, DRILLING

P.O. BOX 112
CISCO, TEXAS 76437
OFFICE: 817-442-2401
817-442-2904 T 70

S & S DRILLING CO

OIL & GAS
Route 4
CISCO, TEXAS 76437

BILL GARY 442-3048 LEE STARR 442-3226

SPECIALIZING IN OIL FIELD

SPECIALIZING IN LIFE ESTATE PLANNING RETIREMENT PLANS

Lucy Carroll

INSURANCE AGENCY
HEALTH FIRE CASUALTY
COMMERCIAL FIRE OIL FIELD

108 S. SEAMAN ON THE SQUARE EASTLAND, TEXAS 76448
OFFICE 817-629-8533 HOME 817-629-1086

Triple S Roustabout

Kenneth Sowell Service Stuart Sowell

Box 575 FULLY INSURED & EQUIPPED
Cross Plains 76443

ROUSTABOUT CREWS
Winch Trucks, Welder, Bulldozer, Pipe Trailer, Tank Skids Extra Long Poles

(817) 725-7731
Dump Truck or 725-7444 — 725-7625 Back Hoe

COMPLETE LOCATION & MAPPING SERVICE
LOCATIONS • ELEVATIONS • PRORATION UNITS
CERTIFIED PLATS

LEON O. BRENNEMAN

Office 116 N. Seaman Eastland, Texas 817-629-2980
Home Phone 817-629-2326

SAYRE OIL & GAS LEASES

Do You Have A Question About Your Minerals?

Office 629-2151
210 Exchange Bldg. Eastland Home 629-2093

OILFIELD—RESIDENTIAL SAND & GRAVEL

M Collum's Trucking

14 Yard Dump
RODNEY McCOLLUM
RT. 1 BOX 302
Phone: 559-5541
BRECKENRIDGE, TX 76024

PORTABLE SERVICE 24 HOURS INSURED

PRYOR WELDING INC.

P.O. BOX 861 407 W. 13th
CISCO, TEXAS 76437

WAYNE PRYOR 817/442-2555
JERRY CARTER 817/442-1890
D Jc

J.J. FINLEY CONSTRUCTION

Backhoe, Dozers, Dump Trucks
—Oilfield Locations
—Crushed Rock
—All Types Dymimite Work
(817) 629-1169
Eastland, Texas 76448 T 72

Full Line Of New & Used Pipe
Rods, Pumping Units, and Fittings.
Also Featuring Modern Pump Shop.

Navrod Pipe & Supply

P.O. BOX 117A • CISO, TEXAS 76437

Rick Roark, Mngr (817) 442-4002
Eddie Pevehouse After Hours
Pump Shop Mngr. (817) 442-3770 T 70

WATER HAULING • VACUUM TRUCKS • FRAC TANKS • DOZERS

P.O. BOX 917 • Eastland Texas 76448
24 Hr. Answering Service

HTH TRUCKING

Office Numbers
Eastland 817-629-2896
817-629-8541
Cisco 817-442-3672
Mobile 817-629-8162
Unit 9606

WATER HAULING • VACUUM TRUCKS
FRAC TANKS
DOZERS • 24 HR. DISPATCH

OIL FIELD SERVICE

P.O. BOX 872 - EASTLAND, TEXAS 76448
PHONE 817/629-1718

R.R.C. Oilfield Haulers Permit
JOE WALRAVEN 647-3845
PHIL GOSNELL 629-1718 BOB CARROL 629-2993
TOM ISHMAEL 629-1958

XERXES

INNOVATION ENGINEERING DESIGN MANUFACTURING

FIBERGLASS TANKS FOR THE OIL & GAS INDUSTRY

Ablene, Texas 79603
1400 W. Overland Trail

OFFICE 915/673-8238

TEXAS WATS
1-800-592-4459

SFRP

STRUCTURAL FIBERGLASS REINFORCED PLASTIC

Crushed Limestone Aggregate General Site Work

B C CONSTRUCTION CO.

Bob Carroll, Owner
BONDED & INSURED

1367 P.O. Drawer 811
1771 Eastland, Texas

WELDING SERVICE

203 East 6th, Cisco
B. T. WHEATLEY — Owner
KENDYLL SEABOURN - Shop Manager
General Welding & Steel Fabrication

Certified
Shop Phone 442-3003 Night Phone 442-4216
Shop Or Field

JOE-BOB OIL FIELD SERVICE

WANTED: truck drivers and diesel mechanic

Paid vacation, Hospitalization,
Paid holidays, Uniforms, Overtime

Apply in person at 401 N. Seaman, Eastland
Phone: 817-629-1718

Time to sign up for federal crop insurance

COLLEGE STATION--Small grain producers in Texas will need to decide soon if they wish to sign up for Federal Crop Insurance.

The insurance, available from any local Federal Crop Insurance Corp. representative, replaces the disaster payment program that has been in effect in recent years. Producers interested in insurance protection should contact local FCIC representatives for the sign-up deadline. The FCIC program is sponsored by the U.S. Department of Agriculture.

"Federal crop insurance protection is available to all wheat and barley producers in Texas and to oat producers in the northern blacklands and central areas of Texas," points out Dr. James Ahrenholz, economist in management with the Texas Agricultural Extension Service, Texas A&M University System.

The economist notes that there are three levels of insurance coverage available to producers. These are based on 50, 65 and 75 percent

of the farm's average historical yield.

Producers can also make three price (per bushel) selections: wheat--\$2.50, \$3.50 and \$4.50; barley--\$2.00, \$2.25 and \$2.60; and oats--\$1.20, \$1.40 and \$1.70.

"Premium rates of the 50 and 65 percent level of coverage include a 30 percent reduction as a program subsidy," notes Ahrenholz. "The premium for the 75 percent coverage level includes a reduction which is 30 percent of the 65 percent level premium."

The economist gives this example in explaining the crop insurance program. If a farm in northern Texas has an average historical yield of 25 bushels of wheat per acre, the producer can select coverage levels of either 12.5, 16.5 or 19 bushels (50, 65 or 75 percent of the historical average, respectively). If he chooses the 19 bushels per acre coverage and a price level of \$4.50, his premium for example on a Cooke County farm including subsidy, would be \$7.75 per acre. Premiums will vary according to the coverage and price level chosen by the farmer as well as by the location of the farm, says Ahrenholz.

For the cost of the premium, the farmer (in the above example) is buying income protection (at the selected price) for himself when his crop yield drops below the 19-bushel level. If his yield is reduced to 10 bushels, then he will receive an indemnity for nine bushels (19 minus 10) at \$4.50 each for a total of \$40.50 per acre.

"In addition to providing protection from all unavoidable hazards, the crop insurance program offers several other aspects," notes Ahrenholz. "The premiums are tax deductible, they need not be paid until the crop is harvested, and the insurance policy can be used as collateral.

"Crop insurance is one way farmers can protect themselves against some of the adverse financial consequences of a crop loss," says the economist.

See M.H. Perry for HOSPITALIZATION INSURANCE 629-1566 or 629-1095 104 N. Lamar-Eastland

Election Officials Appointed

This the 10th day of August, 1981, the Eastland County Commissioners' Court, meeting at the regular time and place with all members present, conducted among other matters the following business:

ORDER APPOINTING ELECTION OFFICIALS

The following list of election officials are appointed to hold General and Special Elections for the ensuing year:

Precinct #1 Eastland - Rita Jordan, Mrs. Marcus Odell, Alternate

Precinct #2 Olden - Dr. Dick Hodges, Mrs. C.B. O'Brien, Alternate

Precinct #3 Ranger - Charles Arnett, Mrs. W.C. Dreinhofer, Alternate

Precinct #4 Desdemona - L.E. Clark, Mrs. Bobbie McKillip, Alternate

Precinct #5 Gorman - Mrs. Mozelle Rhymes, Mrs. Louise Rankin, Alternate

Precinct #6 Carbon - Mrs. D.D. Sandlin, Mrs. M.M. Stubblefield, Alternate

Precinct #7 Rising Star - E.L. (Smoky) Gaines, Mrs. Mary Claborn, Alternate

Precinct #8 Cisco - J.V. Heysler, Jr., Tom Autry, Alternate

Precinct #9 Lake Leon - Mrs. Morris Newnam, Mrs. Howard Hill, Alternate
All Commissioners voting, "Aye," motion declared passed.

October 1, 2, & 3

".. AND, FINALLY, I WANT TO THANK ALL THE OTHER LADIES WHO HAVE GRACIOUSLY WATCHED ME WALK AWAY WITH THE BLUE RIBBON FOR THE PAST FIVE YEARS..."

Beil's Draperies
FASHIONABLE INTERIORS

Beil Draperies
Your Complete Decorating Center

Draperies - Carpet - Ceiling Fans - Mini Blinds - Bedspreads
Woven Wood Shades and Shower-Curtains
Rods & Parts - Fireplace Equipment
Fine Custom Accessories
Light Fixtures/Tables/Special Pieces

Call 629-1319 For Appointment-Or Come By
1706 W. Commerce Eastland, Tx Free Estimates

VISIT OUR SHOWROOM

CJC begins fall enrollment

Cisco Junior College is making preparations to begin its 1981 fall semester. All entering freshmen attending the Cisco campus are to report to the Harrell Fine Arts Auditorium at 9:00 a.m. on Monday, August 24 for registration orientation.

Registration for the fall semester at the campus will be held Tuesday, August 25 and Wednesday, August 26 from 9:00 a.m. to 4:00 p.m. and 6:00 to 8:00 p.m. in the Student Union Building.

Classes will begin August 27, but late registration will continue through September 10 during regular office hours (8:00 a.m. to 12:00 p.m. and 1:00 to 5:00 p.m.) at the Registrar's office on the Cisco campus.

Academic, vocational, a financial assistance counseling is available. For full information, call the appropriate campus at one of the following numbers: Cisco--(817) 442-2567; Clyde--(915) 893-5876; Abilene--(915) 689-2212.

See M.H. Perry for DISABILITY INSURANCE 629-1566 or 629-1095 104 N. Lamar-Eastland

J & A Bargain Box
701 W. Main
New & Used Merchandise
629-1133

DIESEL MECHANIC

We need 2 diesel mechanics on Cummins, Detroit & Cat.

(If you are not fully qualified, please do not apply)

We guarantee over 50 hours available each week, paid major medical insurance, vacations, etc.

(We have added 6 new stalls to our shop)

Apply Johnston Truck Cross Plains. 1-70

Driver's License Office Closed

The Drivers License Bureau will be closed Thursday, August 27 for L.B.J.'s birthday.

Legal Notices

PUBLIC NOTICE THE DERRICK CLUB
For a Private Club Registration Permit:
Notice is hereby given in accordance with the Alcoholic Beverage Code that an incorporated association of persons, The Derrick Club, has applied for a Private Club Registration Permit doing business as The Derrick Club located 200 Ave. E, Cisco, Eastland County. The officers are as follow Rube Cozart, President, Bill Cozart, Vice Pres., Jane Cozart, Sec., Judy Cozart, Treas. (9-23; 9-27)

WE ARE CURRENTLY OVERSTOCKED BUILDING MATERIALS AVAILABLE AT WHOLESALE PRICES!

- ★ Discontinued Exterior Paint--9 colors available Normal '6''-'7'' NOW '3''
- ★ THESE OTHER ITEMS ALSO AVAILABLE AT BIG SAVINGS--
- ★ Exterior And Interior Doors
- ★ Windows ★ Hardware
- ★ Dimensional Lumber--2X4 2X6 2X8
- ★ Electrical Supplies ★ Underpinning
- ★ Plumbing Supplies And Fixtures
- ★ Plywood--½" and ¾"
- ★ Hardboard Siding ★ Fence Posts
- ★ Steel Siding and Roofing
- ★ Much More

Open 7:00 to 5:30 Monday-Thursday
MORGAN BUILDING CORP.
Hwy 69 North Eastland, Texas TNF

Morgan Building Corp. needs a few really good people in key jobs. We build buildings in a manufacturing environment. We have an all-weather facility and full time work.

We need people in the following areas:

- ★ Assembly line workers
- ★ Liners
- ★ Plumbers
- ★ Electricians

We offer 6 paid holidays, paid vacations, and group insurance. Apply in person, Morgan Building Corp. Hwy 69 North Eastland, Texas E.O.E.

CISCO RADIATOR SERVICE
207 E. 6th St.
(Breckenridge Hwy.)
Cisco, Texas
Cleaning-rod-ding-recoring-auto-truck-tractor radiators-heaters. New radiator and heaters. Auto gas tanks cleaned-repaired. Open Monday thru Friday. 8 a.m. to 5:30 p.m. Call 442-1547. Cisco. p-51fc

See Our Siding Display Visit Our Office At 705 W. Main-Eastland Open 10 to 5 - 5 days A-1 Sales

Majestic Theatre
Eastland 629-1220

One Showing Only Each Evening
Open 7:30 p.m. Showtime 7:50 p.m.

RANGER DRIVE-IN THEATRE
Ranger 647-3802

One Showing Only Each Evening
Open 8:20 p.m. Showtime 9 p.m.

CLOSED FOR VACATION

AUGUST 9th

thru

SEPTEMBER 2nd.

STARTING SEPTEMBER 3rd

SUPERMAN II

Rated PG

CLOSED FOR VACATION

AUGUST 9th

thru

SEPTEMBER 2nd

STARTING SEPTEMBER 3rd

THE CANNONBALL RUN

Rated PG

Sunday August 23, Thursday August 27, 1981

PAT MAYNARD REAL ESTATE

**INT. 20 E. NORTH SIDE
629-8568 EASTLAND
442-1880 CISCO
IF NO ANSWER CALL 442-1933**

LEASE PROPERTY

1600 sq. ft. rock building with extra lot for lease. \$600 per month.

3 bedroom, 2 bath brick home on 40 acres to lease. Must be at least a six months lease. \$500 a month, first and last, plus \$500 damage deposit.

For Lease! Commercial 6.8 acres in Olden. Septic tank and utilities available.

For commercial use only. One to five acres with I20 frontage.

HOMES & LOTS

2 bedroom, 1 bath home with detached garage. Carpeted, fireplace, central heat and air. Nice neighborhood. \$28,500.

Country living in town! A 3 bedroom, 1 1/2 bath brick home on large lot, located on edge of town. A very nice place. \$45,000.

A 2 bedroom, 1 bath home with white siding, has some paneling and is carpeted. Detached garage and carport, both. \$35,000.

Beautiful 3 bedroom, 1 1/4 bath brick home with all the extras! Carpet, custom drapes, fireplace, built-ins, CH-CA, covered patio, privacy fence and more. An exceptionally nice home in one of Eastland's best neighborhoods. Close to schools \$85,000.

3 bedroom, 2 bath frame. Carpeted, living room plus den with fireplace, built-in oven and range top. \$32,500.

A nice lake cabin on deeded lot. Good boat dock and boat storage. \$29,500. Terms available.

A large 5 bedroom home on corner lot. 2 story. Better hurry on this one. \$23,500.

Close in, a 2 bedroom, 1 bath older home that is carpeted. Located on large lot. \$21,500.

3 bedroom, 2 bath frame home with approx. 2,000 sq. ft. living area. Central heat and air, built-ins and carpet. \$48,000.

Lake Leon! A 1 bedroom, 1 bath lake home with a large den, including a Ben Franklin fireplace. Located on a 276' x 300' deeded lot.

Close in, a large 3 bedroom frame home. Has been completely remodeled. Carpeted, fireplace and central heat. \$37,000.

Deeded lot at Lake Leon. Good waterfront. Some terms. \$9,500.

CISCO

A large 2 story home with apartment attached, located on a corner lot. A very scenic yard with lots of trees. This is a versatile house.

A large 2 or 3 bedroom home on 3 big lots with about 30 oak trees, lots of fruit trees, big fenced garden, storage building and also has mobil home hook-ups. This home has been recently remodeled and has new carpet and lots of cabinets.

Big 2 story older home. First floor could be used for a business and still have 3 bedroom, 1 1/2 bath upstairs. Also, has a basement and big attic, which could be used for more living space. Good location and reasonably priced.

2 bedroom home on approx. 6 acres in town. Barn, pens, garage, storage and other outbuildings. Also, has a small rent house. Some owner financing available.

A nice 3 bedroom, 1 1/4 bath home on corner lot. Central air and heat, new carpet, modern kitchen and built-in dishwasher. Also, a garage and storage area.

Large 3 bedroom older home in good neighborhood, brick street, big trees, garage and storage. Only \$19,500.

3 bedroom home with central heat and air, carpet, paneling, lots of closets, built-in oven and range, big pecan trees, corner lot. Priced below FHA appraisal.

A large 3 bedroom, 1 1/4 bath, 2 story carpeted home. Large game room and also a study which could be a 4th bedroom. As a bonus, two rent houses go with property, which are fully furnished. 2 large corner lots with several fruit and other trees.

COMMERCIAL

In Cisco, a 30 x 60 metal building close to railroad. Plenty of room for parking. Would make a good office building. \$43,500.

In Cisco! Nice brick building with 5,000 sq. ft. in prime downtown location. A 3,125 sq. ft. warehouse located nearby goes with this. Only \$65,000 for both.

In Eastland! A 50' x 100' building. Close to downtown. Ideal for retail business. \$32,500.

On highway 80 E. approx. a 10 acre tract and 20 acre tract of land. Ideal location for a business. Utilities available.

1.3 acres joining railroad tracks, with spur. 3 buildings, one has office and bath, and a 2,000 gallon underground gas tank. \$75,000.

In Cisco! Large lot on Hiway 80 E. with older building and garage. \$22,500.

In Ranger! 9 acres on Hiway 80 W. 1800 sq. ft. office, 24,000 sq. ft. shop building, 2400 sq. ft. warehouse, other buildings and commercial antenna. Owner will sell or consider long term lease.

In Cisco! Good commercial building with about 1100 sq. ft. Good location with main street frontage. Only \$19,500.

In Rising Star, established service station and garage. Located on busy highway near main downtown intersection. Good Income Potential. \$40,000.

Lot on Interstate 20 East, approx. 1/2 acre located near Best Western. Perfect for offices or business. \$16,000.

We have a place that would be a good location for most any business. There is an 1840 sq. ft. Building with ample parking on 4 lots. This is a fast food business. It is now priced at \$60,000, which includes all equipment.

If you need I20 exposure for a business, we have 5 acres on the south side. \$27,000. Make Offer.

Located on Highway 80 E. near I20, approx. 1 1/2 acres with old house and large metal garage. Now used as a wrecking yard. \$54,000.

FARMS & RANCHES

17 1/2 acres near Gorman off Desdemona hiway. Water well, natural gas available, 1/4 minerals. \$25,000.

52 acres located north of Eastland on Wayland Hiway. All in cultivation, four tanks, 2 water wells, barn & pens, and good fences. \$52,000.

10 acres tracts near Gorman located on old Hiway 6. City water available. \$10,000.

147 acres near Carbon with approx. 80 acres cleared. Fair to good fences, road frontage on three sides and some minerals. \$500 per acre with terms.

50 acres south of Eastland near Lake Leon. 15% down, owner financed. \$50,000.

We have ten acre tracts and up on hiway near Lake Leon. \$11,000 and up, owner will finance.

40 acres between Cisco and Cross Plains with a 3 bedroom, 2 bath brick home. Carpeted, central heat and air, built-ins, large den with fireplace. Terms can be arranged. \$80,000.

500 acres north of Eastland on highway. Kline and native. An older 2 bedroom, 1 bath home with fireplace. Barn and other outbuildings. \$530 per acre.

320 acres located between Carbon and Gorman. Some cultivation but mostly wooded. Good fences and hunting, some minerals included. \$450 per acre with terms.

10 acres near Eastland. I20 frontage. \$3500 per acre. Terms can be arranged.

Approx. 55 acres in Ranger. Ideal location for subdivision. Utilities available. \$1500 per acre.

A 2 bedroom, 1 bath home only one year old. Located on 5 acres south of Cisco. Carpeted, screened in porch, extra nice. \$48,000.

12 acres in edge of Ranger, good grass, fair fences. \$18,000.

3 1/2 acres, with stock tank, located approx. 1 mile from Eastland. \$6500.



COME... LOOK US OVER!

Colony Homes has already built three model homes to give you a general idea of how beautiful your new home could be.

We have thirty-eight different floor plans for you to choose from. There's one that's just right for you and your family. And we have plenty of financing available too!

Our homes range from 1,000 to 1800 square feet in size and our prices are not out of reach either. In fact they start from the middle 30's and up.

So come on out and have a look for yourself. We'd like the opportunity to show you around.

You'll Be Glad You Did!

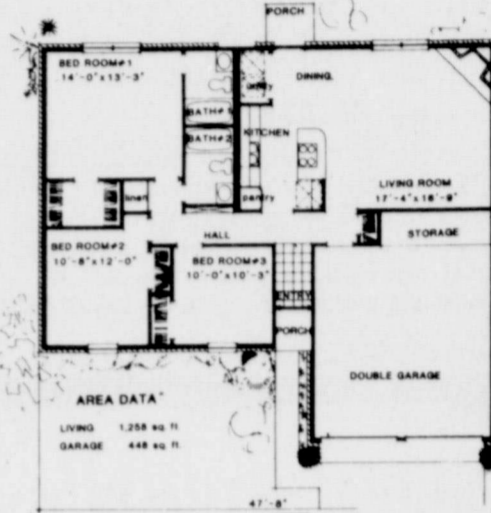

**Colony
HOMES**

**401 Colony Street,
Eastland, Texas
(817) 629-8571**

KING INSURANCE AGENCY REAL ESTATE

CISCO
106 W. 6th
442-2552

Mrs. Opal C. King-Broker
Res. 647-1510

RANGER
207 Main
647-1171

RANGER

NEW LISTING

REAL NICE two-bedroom, one bath dwelling, carpet, nice kitchen cabinets, car-port with storage room, small building, fenced back yard, corner lot. Priced right for \$13,500.00. Owner will carry, with 1/3 down.

TWO BEDROOM HOUSE, 2 nice lots, paneled, carpeted, good neighborhood. \$21,000.

GOOD COMMERCIAL location: two bedroom house, store building, trailer park with six hook-ups, lots of beautiful trees, on 23 lots, on Hwy. 80, inside city limits.

3 BR, 2 bath, mobile home, with large addition includes, large den with sliding glass doors on to cement patio, bedroo, bath and walk-in closet, 2 car garage and barn, shop building on 3 acres just outside city limits.

STRAWN

VERY NEAT 2 bedroom house, fenced yard, corner lot, 2 out buildings. \$12,000.

SOLD

LAKE LEON

Lake dwelling, large living area with wood burning Franklin stove, large bedroom, dressing room and bath, kitchen, nice carpet and drapes, storage building with porch, T.V. antenna, Butane (250 gal.), Staff Water. Deeded lot with nice shade trees.

CISCO

NEW LISTING

Very nice two-bedroom, living room, dining area, one bath, kitchen with plenty of cabinets, attached garage, CHA, fenced back yard. FHA Financed.

YOU MUST SEE! REA Nice two-bedroom and enclosed porch, living-dining room, kitchen, one bath, two-car garage, completely furnished with very nice furniture, drapes, dishes, etc. Good neighborhood. READY TO MOVE INTO. All of this for only \$27,500.00.

We need and appreciate your listings

VA And FHA FINANCING

Ardyth Caldwell
442-2134

Patricia C. Nowak
672-5221

Don Adair
629-2848

Lila Pittman
734-2055



We have other home, land, and commercial listings.

We appreciate your listings and business!

Kay Bailey
Associate
629-2365

Pat Maynard
Broker
629-8063

Judy Orms
Associate
629-1218

Cindy Foster
Associate
629-8915

In Gorman Russell Cordell
Associate
734-2690

In Cisco Ann Williams
Associate
442-1880

From Washington...

Sunday, August 23, 1981

Senator
Lloyd Bentsen

Watching
Washington



CAPITOL UPDATE

John Tower



Ten Americans were killed last year and 94 wounded in terrorist attacks around the world; in places like El Salvador, Turkey, the Philippines and on the West Bank.

We live in an age of terrorism, as anyone who went through the decade of the Seventies can testify: the massacre at the Munich Olympics in 1972, the siege at Entebbe, the seizure of embassies in Teheran and Bogota and London, the skyjackings, the bombings.

The Central Intelligence Agency, which is charged with the responsibility for keeping track of international terrorism, recently conducted a comprehensive review of its files and issued a disturbing report.

Since 1968, some 3,668 people have been killed, 7,474 wounded in 6,714 acts of international terrorism.

Things seem to be getting worse. There were more casualties of terrorism in 1980 than in any year since the CIA began its analysis in 1968.

1980 also marked the first time a large number of terrorist assassinations were directly sponsored by governments. "These attacks proved to be an efficient, low-cost method of achieving limited goals," the CIA reports. "Some Third World nations, especially Middle Eastern countries, are likely to continue this practice."

Americans, in 1980, remained the primary targets of international terrorism—as they have since 1968—with nearly two out of every five incidents involving U.S. citizens or property. And there were a record 112 attacks on U.S. diplomats serving at our missions abroad last year.

I have proposed legislation which would demonstrate forcefully to the world that the United States will not bend to the will of senseless violence, and will not tolerate officially-sanctioned terrorism.

The Bentsen Omnibus Antiterrorism Act of 1981 would stiffen criminal penalties for terrorist acts within the United States and also provide sanctions against countries which support terrorism, along with setting up a program of continuous review of U.S. antiterrorism procedures.

Under my bill, judges could deny bail to accused terrorists if the judge thinks they pose a threat to society. A maximum five-year prison term and \$5,000 fine would await criminals convicted of threatening or planning to commit terrorist acts.

The President would have the power to cut off a broad range of aid to countries which help out terrorists. We would, for example, send home any students from one of those countries who are enrolled in a U.S. school.

If we're going to end this madness, we'll have to let the terrorists know that we won't tolerate their activities, and that there is no place of refuge on earth for them.

One of the most tangible signs of growing citizen involvement and interest in their government is the increasing volume of mail I receive from my fellow Texans. In recent months, I have received approximately 5,000 letters a week -- plus mass-produced post cards which are part of organized mail campaigns.

I welcome both expressions of opinion, and requests for help in areas in which I am able to provide assistance. Letters are among the best means for me to keep in touch with your views. And, of course, a major part of my job is helping my constituents with federal problems.

Often, I become aware of strong opposition or support among Texans on a particular legislative issue, and I take those views seriously as I examine legislation.

Concerning problems my constituents are having with the federal bureaucracy, I am able to assist in making sure the right person has received all of the relevant information -- and that the matter is receiving timely consideration. These requests for help range from retired persons whose Social Security checks have been delayed to military service members who need hardship discharges to cities applying to federal agencies for grants. Unfortunately, I cannot order a federal agency to decide in someone's favor, but I can make sure it gives careful and full consideration.

In addition, I receive requests for military academy appointments, flags flown over the Capitol, and information about pending legislation.

All of these areas, as well as other federal-related questions, fall within my Senate responsibilities. But my jurisdiction does not extend to state or local matters. Nor am I able to give personal, legal or financial advice.

There are some things you can do to make it easier for me and my staff to answer your letters. If possible, all letters should be typed or printed neatly in ink. If your letter is not legible, we cannot help you. In addition, please include your name and return address on both the envelope and the letter. Often telegrams and mailgrams do not include a complete return address, and that makes response difficult.

When discussing pending legislation, please describe the bill. If you know the bill number, that is helpful information.

If you are writing about a problem you are having with the bureaucracy, please be sure to give complete background on your situation and the steps you have taken before writing me.

A letter you have composed expressing your views on

a subject have more impact than a mass-produced postcard. And a letter expressing your views on one or two issues has more impact than a lengthy "laundry list" of subjects.

Letters expressing an opinion or requesting information on legislation should be directed to my Washington office. The address is: Senator John Tower, U.S. Senate, Washington, D.C., 20510.

Many times, it is more convenient for you to contact one of my four state offices. They are located in Houston, Dallas, Austin and Lubbock. You may find such matters as appointments to military academies, assistance in obtaining federal grants and military personnel inquiries can be more conveniently handled from one of these state offices. They are all listed in the telephone book under "United States."

Please feel free to contact either my Washington office, or one of my state offices, any time I can be of assistance to you.



Congressman

Charles W.
Stenholm

Congressional Comment

WASHINGTON, D.C. — Perhaps the cruelest hoax that the U.S. government participates in is the belief in a free world market as the answer to the nation's agricultural industry.

Let's take a look at that free market. First, let's examine the actions of our own government and see how those actions perpetuate that hoax:

Just last summer, in response to Russia's aggressive actions in Afghanistan, this country announced that we would no longer honor our commitments to sell grain to the Soviet Union. We have just seen an end to that embargo and its effect on grain markets. It was not the first embargo nor will it be the last. Trade embargos are an effective tool in our foreign relations policies. The majority of this country's farmers supported this last embargo, myself included. We questioned this industry being singled out for export restrictions, while other exporting industries went unscathed, but, in general, we supported the move so long as it was effective.

The embargo is not the only government action that interferes with agricultural marketing. Price controls in times of commodity shortages are another. Tell me what is going to happen the first day we get a shortage of any food commodity in this country? Are we still going to sell that commodity to the highest bidder on the free market or are we going to slap price and export controls on that commodity and take care of the American consumer first? You know what we will do. The free market system will go out the window the first time any shortage begins to have a real effect on the American consumer.

Ask any cattleman if he remembers what happened when beef prices went up several years ago in response to cyclical production shortages of beef. No amount of explaining kept our government from opening up the import floodgates, as well as placing price controls on beef to ease that shortage.

Then, let's turn to the actions by other governments operating in this "free world market." Look at the number of Toyotas that come into this country from Japan on an unlimited basis. At the same time do you think we can expand our exports of beef into Japan? No. The Japanese government carefully protects its domestic beef producers and prohibits further imports of American beef.

Statewide average city sales tax up

Austin, Texas—State Comptroller Bob Bullock Thursday said August City Sales Tax rebate checks to 952 Texas cities will total \$95.8 million.

This month's payment brings the cities year-to-date totals to \$439.3 million compared to \$392.9 million during a comparable period in 1980.

On a statewide average, sales tax payments are up this year by nearly 12 percent over 1980, according to Bullock.

Among the 952 Texas cities were Cisco, Net payment \$17,406.70 and 1981 payments to date \$114,743.59, percentage 6.21%.

Eastland, net payment \$29,754.71, 1981 payments to date \$113,432.11, percentage 10.58%.

Ranger, net payment \$26,384.33, 1981 payment \$89,073.49, percentage to date 29.23%.

Rising Star, net payment \$4,292.58, 1981 payment \$12,702.53 and percentage -5.62%.

Eastland, net payment \$29,754.71, 1981 payments to date \$113,432.11, percentage 10.58%.

Ranger, net payment \$26,384.33, 1981 payment \$89,073.49, percentage to date 29.23%.

Rising Star, net payment \$4,292.58, 1981 payment \$12,702.53 and percentage -5.62%.

V.A. Notes

The Veterans Administration is reminding all college-bound veterans to register early this fall and to avoid dropping classes after registration. Also, file for your GI Bill benefits early to avoid any possible check delay.

NOTICE OF EXPIRATION OF LIVESTOCK BRANDS

The first day that brands may be re-registered is August 31, 1981.

In accordance with the provisions of Sections 6899J of the Marks and Brands Act, Civil Statutes of Texas you are hereby notified that your Marks & Cattle Brands Certificate filed under this section shall become null and void after August 30, 1981, unless you re-register after this date and before March 1, 1982.

To re-register your brand or brands in Eastland County, you must appear at the County Clerk's Office between the hours of 8 a.m. and 5 p.m. Monday thru Friday excepting holidays.

Joann Johnson, County Clerk
Eastland County, Texas
(8-9; 8-3; 8-16; 8-20; 8-23; 8-27; 8-30)

**J & J AIR
CONDITIONING
& Refrigeration**
Full Line GE Dealer
Free Estimates on Installation



629-2251
Service All Makes
Owner, James Schuman T-68

If you've got the gas... We've got the line

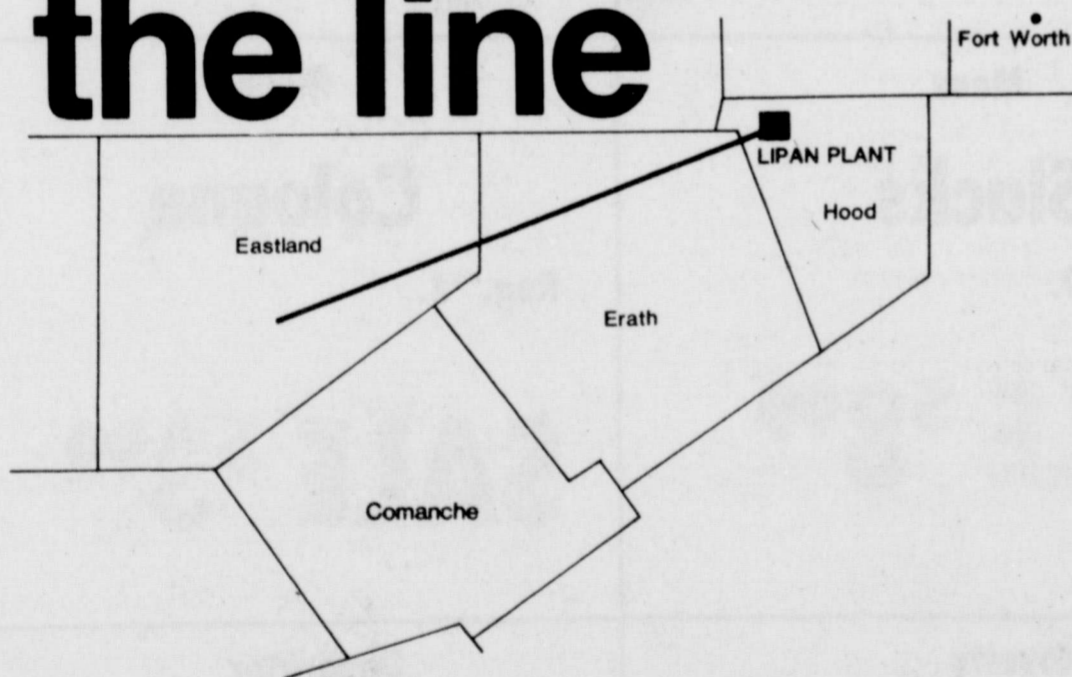

Northern Gas Products Company is constructing a low pressure gathering system and 50-mile pipeline to transport gas from a large portion of north central Texas to its processing plant in Hood County. The new pipeline, which originates in southern Eastland County, will be in service by early fall.

Northern Gas Products Company also provides a full range of gas liquids services from transportation to marketing. We can handle all of your gas processing needs.

We're a part of InterNorth, Inc., a \$3 billion, energy-based company involved in natural gas, liquid fuels, petrochemicals, oil and gas exploration and coal. We've been in the gas processing business for over 20 years and we operate six gas processing plants in Texas alone.

Call us collect to find out more about what we can do for you. Our Regional Manager is John Hon and he can be reached at 713-940-5264. Or, call Larry Eledge, Director of Gas Liquids Acquisitions, at 713-940-5356.

N Northern
Gas Products
Company

P.O. Box 4420
Houston, TX 77210

YOUR LOW-VOLUME GAS CAN MAKE YOU MONEY

A cost-efficient *Eliminator 1* gas compressor can make your low volume wells profitable by economically compressing your gas volumes from as low as 20 mcf up to 300 mcf.

And just as importantly, the electrically powered *Eliminator 1* lets you sell 100% of your valuable gas, and you have minimum downtime with the automatic on and off feature.

Let Greenbriar Energy show you how to make your low-volume gas operations more profitable.

Distributed by:



Greenbriar Oil Tools, Inc.
P.O. Box 1895 • (915) 332-0331
Odessa, Texas 79760

Sales Mgr., Tom Lee

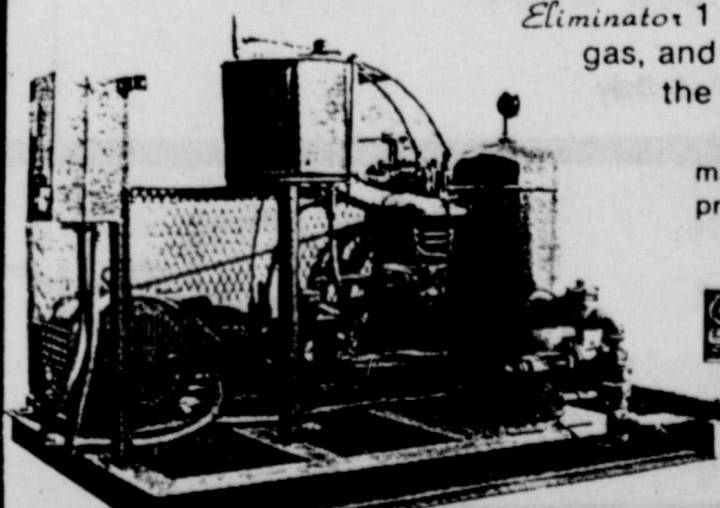

FALL SALE

<p>Misses</p> <p>1st Edition Slacks</p> <p>Reg. \$10.</p> <p>SALE \$4⁹⁹</p> <p>Lot 1602</p>	<p>Jr.</p> <p>Plaid Blouses</p> <p>Reg. \$10.</p> <p>SALE \$4⁹⁹</p>	<p>Mens, Womens, Childrens</p> <p>Coats and Jackets</p> <p>SALE</p> <p>1/3 OFF</p>	<p>Mens, Womens, Childrens</p> <p>Fox Shirts</p> <p>SALE</p> <p>1/2 OFF</p>
<p>Misses</p> <p>Fall Blouses</p> <p>Reg. \$18.</p> <p>SALE \$8⁹⁹</p> <p>Lot 3649, 4601</p>	<p>Jr.</p> <p>Cal Neck Sweaters</p> <p>Reg. \$7</p> <p>SALE \$4⁹⁹</p> <p>Lot 4440</p>	<p>Girls</p> <p>Fashion Jeans</p> <p>Reg. \$7⁹⁹</p> <p>SALE \$3⁹⁹</p> <p>Lot 8924</p>	<p>2 Yr. Guarantee</p> <p>Electric Blankets</p> <p>Full Reg. \$24⁹⁹</p> <p>SALE \$17⁹⁹</p> <p>12 Only</p>
<p>Decorator</p> <p>Bath Towels</p> <p>Reg. \$3²⁵</p> <p>SALE \$1⁴⁴</p> <p>Lot 1470 - 60 Only</p>	<p>Sewing Chests</p> <p>Reg. \$14.</p> <p>SALE \$7⁹⁹</p> <p>6 Only</p>	<p>Decorator</p> <p>Throw Pillows</p> <p>Reg. \$2⁹⁹</p> <p>SALE \$1⁴⁴</p> <p>Lot.</p>	<p>2 Yr. Guarantee</p> <p>Electric Blankets</p> <p>Twin Reg. \$20⁹⁹</p> <p>SALE \$15⁹⁹</p> <p>12 Only</p>
<p>Misses's</p> <p>Shift Dusters</p> <p>Reg. \$11.</p> <p>SALE \$4⁹⁹</p>	<p>Misses</p> <p>Sleepwear Coordinates</p> <p>SALE</p> <p>1/2 PRICE</p>	<p>Mens</p> <p>Slacks</p> <p>Reg. To \$19.</p> <p>SALE \$8⁹⁹</p> <p>Special Group</p>	<p>Mens</p> <p>Cologne</p> <p>Reg. \$8.</p> <p>SALE \$3⁹⁹</p>
<p>Decorator</p> <p>Vinyl Tablecloths</p> <p>Reg. \$6⁹⁹</p> <p>SALE \$3⁹⁹</p>	<p>16" Oscillating</p> <p>Electric Fans</p> <p>Reg. \$44⁹⁹</p> <p>SALE \$28⁹⁹</p> <p>3 Only</p>	<p>Novelty</p> <p>Bath Mats</p> <p>Reg. \$3⁹⁹</p> <p>SALE \$1⁹⁹</p>	<p>Decorator</p> <p>Bedspreads</p> <p>Reg. \$20 To \$60</p> <p>SALE</p> <p>1/2 OFF</p> <p>Special Group</p>

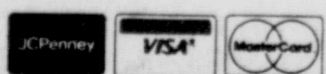

JCPenney

Cisco, Texas