

# Record Wheat Crop Seen For Territory As Combining Starts

## THE MULESHOE JOURNAL

Dedicated to the Progress and Development of Bailey County and the South Plains of Texas

TWENTY-FIFTH YEAR, NO. 24

MULESHOE — COUNTY SEAT OF BAILEY COUNTY, TEXAS

THURSDAY, JUNE 12, 1947

### Mr. Muleshoe

It is hard to believe, more difficult than if you were there, some of the stories of strange happenings in the Texas storm area. Such things, for instance as the iron skillet, turned wrong side out by the cyclone; two workers, snatched from one of the few remaining buildings, conducted into the street, one taken into the air and deposited head down so gently he thought he was being placed on a mattress of goober feathers; the other carried a quarter mile and deposited gently on his feet. Such things as the cyclone reaching in as if a mighty arm, selecting two women of a group taking refuge in a basement, the victims going to their death in opposite directions, others there remaining unharmed. Such things as a windmill being torn from its anchor posts, the sucker rod broken, and being carried a half mile, deposited without further harm in the proper position and its wheel continuing to turn as if pumping water. Man seems a pretty puny affair when he gets mixed up in something like this. Somehow it brings to mind what the poet wrote:

God moves in a mysterious way,  
His wonders to perform;  
He plants His footsteps on the sea,  
And rides upon the storm.

This column has often berated the good people of Muleshoe because they all seemed so busy they didn't have time to stop and pass the time of day with a fellow. The writer therefore was slightly embarrassed to hear C. W. Grandy, who recently moved here, say that our people seemed more friendly and appeared to take things more leisurely than those in the town he came from. He said business men here seemed willing to take the time to finish a conversation however long it takes; but that in towns where he has lived there was a definite limit to the length of an abstract discussion. Maybe Mr. Grandy is a better listener or has more to say that's worth listening to, maybe that could have something to do with it. Anyway, we are glad he feels as he does.

Incidentally, Mr. Grandy says that Muleshoe's good reputation is spreading rapidly. People he conversed with along the road here are already aware of the Muleshoe situation, volunteering favorable comment about the town and surrounding country.

Of course, said our new citizen, we have sidewalks everywhere in our former home town. There are many things already developed, already built, that we can't have in Muleshoe. How could it be otherwise? Muleshoe, as town's ages go, is an infant, only a little over 20 years old. Blair is 80 years old. I can see the roots of permanency here deepening rapidly, spreading here getting a firm hold in the last ten years. Time is an indispensable element. Muleshoe will have all these things, and let me say that I have never seen yet the perfect (Continued on back page)

### Valley Theatre

Mon. thru Fri. Open at 7:45 and Show Begins at 8:00 P. M.

Thurs. and Fri., June 12 and 13, Louis Hayward, Barbara Britton, "RETURN OF MONTE CRISTO"

Saturday, June 14, Charles Starrett, Smiley Burnette "LONE HAND TEXAN"

Sun. and Mon., June 15 and 16, June Haver, Geo. Montgomery, "THREE LITTLE GIRLS IN BLUE"

Tues and Wed., June 17 and 18, Ken Curtis and Jennifer Holt, "OVER THE SANTA FE TRAIL"

### Boy Scouts Are Back From Trip

Muleshoe Boy Scouts returned home Friday from a week's trip to New Mexico. Twenty three Scouts, led by Clyde Holdridge, Scoutmaster, Lee Pool and Lowell Young, assistant Scoutmaster, and Bill Sybert, senior patrol leader, made the trip.

The boys left here in a school bus Saturday morning, May 31. They spent the night at Roswell and the next day went to Carlsbad, where they witnessed the famed flight of the bats from the Caverns. The next day they went through the caverns, holding a court of honor in the caverns during which eleven tenderfoot badges were presented, and Bill Sybert received his Eagle badge.

They then returned to Roswell and were guests in a 30 minute radio program during which patrol leaders were interviewed. After that they went into camp at Ruidoso for the remainder of the time. The boys, under the leadership of Mr. Holdridge, conducted their own church services on Sunday morning they were out.

Scouts on the trip were: Doyle Evans, Junior Benson, Glenn Berry, Marvin Waggoner, Marion Waggoner, Marion Allen, O. W. Floyd, Laddell Bowen, D. O. Loran, Jimmy Scarborough, D. T. Garth, Edwin Willford, Claudy Ray Welch, Wayne Holmes, Pete Collins, Billy Willis, Billy Joe Whalin, Donny Cox, Earl Nichols, Jimmy Dale Beller, Carl Sneed, Carter Taylor, Rodger Pool and Buddy Pool.

### Muleshoe Fair Dates Are Set

A two day fair for Muleshoe the latter part of September is planned this year, Glenn Rockey, spokesman for a fair committee composed of local business men told the Chamber of Commerce at its meeting Friday.

The group had decided to use a tract of ground just east of the city limits, he said. Jesse Osborn will build a warehouse there and the fair will use this building for a part of the exhibits, it is planned.

Details will be announced at a later date.

### Supt. Home Mission Work To Appear At Local Churches

Dr. Paul C. Bell, Superintendent of Southern Baptist Home Mission Work in the Republic of Panama, will spend several days in the West Plains Baptist Association. He has been scheduled to speak at the following churches:

Watson Baptist Church, Saturday, June 14, 8:00 p. m.

First Baptist Church, Muleshoe, Sunday, June 15, 11:00 a. m.

Hicks Chapel Baptist Church, Sunday, June 15, 2:30 p. m.

Maple Baptist Church, Sunday, June 15, 4:00 p. m.

Enochs Baptist Church, Sunday, June 15, 8:00 p. m.

Rockyford Baptist Church, Monday, June 16, 8:00 p. m.

Lums Chapel Baptist Church, Tuesday, June 17, 8:00 p. m.

First Baptist Church, Sudan, Wednesday, June 18, 8:00 p. m.

First Baptist Church Earth, Thursday, June 19, 3:30 p. m. and 8:00 p. m.

West Plains Workers Conference, Earth, Friday, June 20, 11:15 a. m.

In case there are changes in the above schedule or if other churches desire the services of Dr. Bell, please contact A. W. Blaine of Muleshoe at your earliest convenience.

### ARMY RECRUITER TO BE IN MULESHOE

T-Sgt Leon A. Reynolds, U. S. Army recruiting sergeant from Clovis will be in Muleshoe from 9:00 a. m. to 4:30 p. m. on Wednesday, June 18. He will be located in the post office and will interview all ones interested in finding out questions about the army. All seniors should remember that if serving with the Armed Forces.

Watch out for stakes on farm-to-market roads.

### Bond A Month Plan Explained

"Where you work - where you bank - buy U. S. Savings Bonds" will be the theme of the U. S. Treasury's June-July promotion of the sale of U. S. Savings Bonds.

The promotion will introduce nationally the Bond-A-Month Plan for bank depositors with Banks throughout Texas participating in the plan. Under the plan, which is intended to reach farmers, ranchers, professional men and women, self-employed persons, small business men and others, the depositor authorizes the bank to issue bonds to him monthly. The purchase price is charged against the depositor's checking account and the bonds are delivered by the bank each month.

"Too much emphasis cannot be placed on the value of U. S. Savings Bonds as an investment," according to an announcement on the June-July promotion by Nathan Adams, Dallas State Chairman of the Texas Advisory Committee on Savings Bonds. "These securities are backed by the full credit of our nation, the return is stipulated and guaranteed without risk of market fluctuations. The widespread ownership of Savings Bonds creates financial reserves at a time when our national income is the highest in our history, thus building a backlog of purchasing power when the buyers market has returned in full. "City dwellers and farmers alike need financial security. The Bond-a-Month Plan offers an ideal way for the farmer, the rancher, professional people and small business men to invest regularly and build a reserve for emergencies for future use or for retirement."

The Bond-a-Month Plan is a service offered by the nation's banks. Texans invested a grand total of \$240,000,000 in U. S. Savings Bonds in 1946, with 2,450,000 Series E Bonds issued representing \$171,000,000 of the total.

During the first four months of 1947, the Texas total of U. S. Savings Bonds purchased amounts to \$82,855,900 with a total of 54,735,000 in Series E Bonds. The national total for the same period is \$2,852,000,000.

Texas has a state goal of \$30,000,000 in all Savings Bonds during the June-July promotion, which is pointed at spreading the national debt among the greatest possible number of citizens in the Treasury's debt management program.

### Grandy Family Are New Citizens Of Bailey County

Mr. and Mrs. C. W. Grandy, their son, Marvin and daughter, Barbara, are now full fledged citizens of Bailey County, having moved here from Blair, Nebraska, to operate their farm northwest of Muleshoe.

Mr. Grandy has for many years been superintendent of schools at Blair, and has spent 21 years in the profession. He says he is enjoying the comparative freedom of the farmer.

Marvin will attend Tech College, Lubbock, this autumn, and Barbara will be a sophomore in Muleshoe high school. The Grandys are Methodists.

Their farm lies a mile south of Progress. While they are building their new home on the farm, the Grandys are temporarily quartered in the house on the Brown place, just west of town.

### FORMER RESIDENT ILL

Alton Lane, two and one-half-year-old son of Mr. and Mrs. G. W. Lane is in the Los Angeles hospital with polio. Mrs. Lane is the former Genevieve Day of Muleshoe. He lived at Earth several years.

### TO SHRINE MEETING

A regular meeting of Khiva Shrine Temple, Amarillo, Wednesday night was attended by Bill Collins, Morris Childers, Jesse Osborn, Earl Ladd and R. J. Klump, all of Muleshoe.

Mr. and Mrs. George Johnson and Jos Mack Wagoner were vacationing and fishing around Junction last week.

### Summer Program To Begin Friday

All boys and girls of Muleshoe are reminded to report at 6 o'clock for the beginning of the school Friday afternoon at the Lions Club's summer recreation program.

At the same time, a call has gone out for adults who will assist in directing the play of the youngsters during the summer vacation.

Men and women are wanted to help with this program.

Several hundred dollars worth of equipment is on hand to use in the program, including softballs, basketballs, tennis table tennis, and volley ball equipment.

The Lions have gone to considerable trouble to get this program started and they are hopeful for a big turnout Friday to start the ball rolling.

### WOW Lodges Will Meet At Littlefield



FARRAR NEWBERRY

Littlefield-Farrar Newberry of Omaha, Nebr., national president of Woodmen of the World Life Insurance Society, will be the honored guest of the Littlefield WOW lodge Friday night, June 27.

WOW lodge members from throughout the Plains region are invited to attend the program honoring Newberry, who will give the principal address of the evening.

From 8 until 9 o'clock, the degree team and officers of the Littlefield lodge will put on degree work for members of the visiting lodges.

At 9 o'clock, the meeting will be thrown open to the public in the high school auditorium. Art Chesher, mayor of Littlefield, will give the welcome address. The Littlefield high school band will give a musical program.

George Hine of Abilene, state WOW manager, will attend the program, as will all other officials and guests from all over the state.

### Workers To Meet At Earth Church

A large number of representatives of the various Baptist churches of the West Plains Baptist Association are expected to attend the Workers' Conference to be held in the First Baptist Church of Earth Friday, June 20.

The following program for the all day session has been announced. Theme: Evangelism in Missions. 10:00 Song service and devotional, Earth Church; 10:15, Evangelism in V. B. S., John Cory; 10:40, Evangelism in the "Great Commission", W. L. Brien; 11:05, special music and announcements, Earth Church; 11:15 Dr. Paul C. Bell, Panama; 12:00, noon, Food and Fellowship, all present; 1:30 W. M. U. and board meetings; 2:10, song service; 2:20, business; 2:30, Sermon, J. E. Moore.

### MULESHOE CLUB WILL HOLD BAKE SALE

The Muleshoe Home Demonstration Club will hold a bake sale in the Burkhead Real Estate office, here Saturday, June 14 beginning at 8:00 a. m. and lasting throughout the day.

The ladies of the club invite everyone to see their pies and cakes. Proceeds will go for the work of the club.

### Former Muleshoe Boy Is Killed

Robert Dwight Hester, 11 year old son of Mr. and Mrs. D. O. Hester of Lubbock was killed last Monday night when he ran into the side of an automobile on the Slaton highway near his home. The Hesters moved from Muleshoe a few months ago. He had operated McCormick's store here about two years.

The child and a playmate, A. W. Weddell, were on the north side of the highway, when the Hester child attempted to cross the road, striking the right hand side of a 1938 Ford coupe, being driven west by Jim Wilson Lester, 18, of 713 Avenue B, according to information secured by state highway patrolmen.

### Hits Side Of Car

The door handle of the coupe tore into his chest, on the left side, piercing his heart. The car, according to information gathered by investigators, was traveling at a moderate speed, about 30 to 35 miles per hour.

It was believed that the child was watching two oncoming cars, planning to cross the highway immediately after the first car, the one driven by Lester, had passed. Apparently, the boy misjudged the time it would take the first car to pass, persons at the scene believed, and started running across the road too soon, striking the car.

Other than the parents, survivors include two sisters, Sherry Lee Hester and Oma Marcelene Hester; a brother, Mico Doyle Hester; grand-children, Mr. and Mrs. R. P. Green of Portales, N. M., and Mrs. Ella Hester, Silverton.

### Fills New Office



ANDREW Q. ALLEN

The selection of Andrew Q. Allen, assistant to the administrator of Baylor University Hospital, to head a newly created office of director of public relations for the Baptist General Convention of Texas was announced Tuesday by Dr. J. Howard Williams, State Baptist leader.

The decision was reached at a meeting of the State Executive Board of the Convention in Dallas.

### Hospital News

Lesly Fine, son of M. L. Fine of Baileyboro, spent a few days in the hospital under medical care.

Mrs. W. B. Wagoner spent a few days in the hospital under medical care.

Juanita Allen, underwent a tonsillectomy this week.

Billie Carroll White, infant son of H. M. White is in the hospital under medical care.

Mrs. Jim Burkhead is in the hospital for medical care.

### OUR HONOR ROLL

The Journal presents the following names of persons who have subscribed to this newspaper during the past week:

E. J. Colloway, Jr., Jal. N. M. J. T. Huckabay, Rt. 2. E. K. Angeley, City. L. S. Barron, City. Frank Lee, City. Mrs. A. Schroeder, Route 2. Clayton Wells, Star Route 2. Willis Wood, City. Bill Kistler, City. Henry Hanover, City. Mrs. Mills Barfield, San Diego, California.

### Conrad Williams Delivers First Load 1947 Wheat To Muleshoe Wednesday

### Owners Are Being Signed For Paving

Two representatives of the Panhandle Contracting Company, which will pave Muleshoe streets and highways are in the city now making final preparations for an early beginning of actual work, city officials said today.

John Dalrymple, veteran paving man of the company, and Bob Moxley are here to get papers signed by property owners along roads and streets where paving will be done.

The latter said he expected to be here a month. He was here on behalf of the company nearly all of last summer, while the additions and changes were being made to the Muleshoe water and sewer system.

The company expects to complete the work here before cold weather sets in, it was said. Twenty-two blocks of city streets are to be paved and highways within the city limits are to be widened, and curbs and gutters laid.

Notice of assessment of proportionate costs is being published in The Journal this week.

### Rep. Holt Suffers Stroke At Austin

I. B. Holt of Olton, representative from the 120th District, suffered an apoplectic stroke during the morning session of the House of Representatives at Austin Wednesday of last week.

His left arm is said to have been left helpless for a time, but he is regaining use of it.

Representative Holt returned to Olton recently and was accompanied back to Austin by his wife and family, and had only returned when he suffered the stroke.

### Ribble Becomes Tatum Minister

Minister S. A. Ribble, who has been pastor of the Muleshoe Church of Christ the last two years, moved this week to Tatum, N. M., to accept the pastorate of the church there.

He and Mrs. Ribble departed Tuesday. He had preached his last sermon for the congregation here Sunday, and Monday night, members of the congregation tendered him and Mrs. Ribble an ice cream supper on the church grounds in farewell.

The church at Tatum is a strong one, Mr. Ribble said, there is a nice church building and minister's home.

The Ribbles expressed their keen regret at leaving Muleshoe, where they have enjoyed their work in the community. Mr. Ribble, a long time Texan, said he may continue to call Muleshoe home, just to be still a citizen of the Lone Star State.

### Junior Legion Team Lines Up

The American Legion Junior baseball team sponsored by Ben Richardson Post of Muleshoe have been practicing for several days, now have their new blue and red uniforms, and are ready to cross bats with all comers, Houston Hart, their coach announced today.

He listed the following players on the Muleshoe squad: Herbert Griffiths and Jerry Julian, catchers; Carter Taylor, Moeck Ragsdale, and Bob Precure, pitchers; Jimmie Clements, third base; Don Barnett, short stop; Gene Harvey, first base; Bill Barbour, second base, Bobby Wallace, Robert Barnett, Jack DeShazo, Jim Johnson, Coly Duncan, Weldon McCarty and Fred Harvey outfielders.

The team was awaiting word on a game with the Lubbock Legion junior team, tentatively scheduled here for Friday afternoon.

The team works out daily on the Legion Field west of town. Their regular league schedule will begin June 18.

### BLACKWATER VALLEY SOIL CONSERVATION DISTRICT NEWS

Application for Soil Conservation Service assistance were made by H. C. Ward and E. D. Richardson. Topographic surveys have been completed on 160 acres for Walter Ramm, on 480 acres for Grady Childers, and 160 acres for W. G. and J. E. Dublin.

Please watch out for engineers' stakes along farm to market roads.

Conrad Williams, up and coming farmer of the southwest part of Bailey County, brought the first load of 1947 wheat to Muleshoe Wednesday afternoon. Sold at the King Bros. elevator, the wheat tested 61 pounds and had only 11.17 per cent moisture. Mr. Williams has a large acreage, about 1800 acres.

Other growers are tuning up their combines and several will be cutting by Saturday. Boone Allison, of the Lariat Elevator, received a load of new wheat as early as Tuesday. It is reported, but name of this grower was not learned here.

Four Muleshoe elevators have announced ready to receive wheat, expected to start rolling into Muleshoe the latter part of the week. Muleshoe Elevator, operated by Bill Moore; S. E. Cone Grain & Seed Company, Roy Jordan, manager; Ray Griffiths Elevator, Ray Griffiths and son, C. C. Griffiths in charge; King Bros. Grain & Seed Company, managed by H. D. and Bob King, are "prepared for action" when the combines start humming.

If warm weather that prevailed the first part of the week, continued, many fields were expected to be ready to cut by the coming Saturday.

Wheat all over the country appeared about to ripen at the same time, presenting a big job for available combines.

### COMBINES AVAILABLE

Combines are coming into the Texas wheat area from northern states and Canada. County Agent J. K. Adams said any grower who foresees the need for outside combines should communicate with him. He will notify J. B. Kidd, Plainview, who is directing the combine movement, and have some of these machines routed through this county, if they are needed.

able combines to handle all the acreage, probably the largest in the history of this immediate territory. Newspapers Sunday reported that combines headed for Texas from points as far away as Canada, where the harvest is somewhat later than it is here.

The crop is universally good all over the Plains country. Some unusually high yields are indicated.

Below the Caprock, harvest has been in full swing and around Haskell and Olney should be about completed. Good yields of high quality wheat have been reported from that territory. Combines finishing there are to be moved above the caprock to help with the tremendous acreage here.

Bailey County likely will produce the biggest wheat crop in its history, because of the unusually large acreage in the south and central portions. Good yields are predicted for these parts of the county.

### ANNUALS ARE HERE

High school annuals have been received. Supt. W. C. Cunningham announces. He said that those interested may obtain copies by coming to the high school office any morning this week between the hours of 8 and 10 a.m.

### LOCAL BOWLING TEAM IS MATCHED FOR FRIDAY

A bowling team, representing Whistler's Bowling Alley will play the Plainview Coca Cola team, there Friday, June 13.

The local team is composed of Bill Jim St. Clair, J. Lewis Morris, H. L. McDaniel, W. E. Young, "Lefty" McWilliams and Lowell Young.

### OVERSEAS RELIEF BOX BEING PACKED BY WSCS

The women's Society of Christian Service of the Methodist Church is packing a box for overseas relief and invite all who have good warm used clothing and shoes not needed to bring them to the church by Monday, June 16 or contact Mrs. Clay Beavers and arrangements will be made to call for them.

### Local Markets

Cream	55
Eggs	50
Light Hens, lb.	160
Heavy Hens, lb.	200
Fryers, lb.	300
Hogs, cwt.	\$24.00
Kalbr, cwt.	\$27.75
Maize, cwt.	\$27.75
Hegari, cwt.	\$27.75
Wheat, bu.	\$1.65

# THE MULESHOE JOURNAL

Entered as second-class matter at the Muleshoe Postoffice under the Act of Congress, March 3, 1897

P. M. FORBES Publisher

### SUBSCRIPTION RATES

In Bailey County, One Year, \$2.00; Outside of County One Year, \$2.50

Mr. and Mrs. D. R. Aylesworth and family and Mr. and Mrs. W. W. Evelyn of Pep, N. M., visited the Smith were visiting relatives and vacationing last week in Oklahoma. Mrs. Alex Reed and daughter, Evelyn of Pep, N. M., visited the latter part of the week with the Oscar Reed family of Muleshoe.

## Marble Pie Easy To Stir Together

There's no difficulty whatever in keeping a supply of baked goods on hand these sugar-short days, once you start using prepared pudding mixes as sugar-stretchers in the baking job, writes the Country Cooking editor of nationally circulated Capper's Farmer.

Marble pie is just one instance of how easily an ovenful of delicious desserts requiring no sugar can be stirred together when these mixes are used, she tells farm homemakers.



### Marble Pie

1 pkg. chocolate pudding mix 1 pkg. vanilla pudding mix  
3/4 c. milk 1 baked 9-inch pie shell

Using only 1 1/2 c. of the milk to a package of pudding, prepare each one individually according to directions on the box. Cool to lukewarm. Put into pie shell in large spoonfuls, alternating light and dark puddings. Then with a knife cut thru filling with a wide zigzag motion; repeat in opposite direction. Chill.

Please call in your news or send it in. Phone 54—The Journal.

### Bobo Insurance Agency

Office in Court House  
Pat R. Bobo, Owner  
Phone 97 — Muleshoe

**KILL RED ANTS!**  
Rid your premises of Red Ant Beds with DURHAM'S ANT BALLS for less than 5c per den. Just dissolve balls in water, pour in beds. Goodbye Ants! Handy 30c and 50c jars at your druggist or

DAMRON DRUG  
Phone 36 Muleshoe.



## At The Churches

### Schedule of Services

#### FIRST BAPTIST CHURCH

Rev. A. W. Blaine, Pastor

Sunday School 9:45 a. m.  
Morning Worship 11:00 a. m.  
Training Union 6:30 p. m.  
Evening Worship 7:30 p. m.  
W. M. U. — Wednesday 3:00 p. m.  
Officers & Teachers — Wednesday 7:30 p. m.  
Choir Rehearsal — Thursday 7:30 p. m.

#### CHURCH OF CHRIST

S. A. Ribble, Minister

Bible Study 10 a. m.  
Preaching Service 11 a. m.  
Communion Service 11:45 a. m.  
Preaching 8:00 p. m.  
Ladies' Bible Class, Tuesday, 3 p. m.  
Men's Training Class, Wed., 8:00 p. m.

#### LAZBUDDY

#### CHURCH OF CHRIST

Bible Study 10 a. m.  
Preaching Service 11 a. m.  
Communion Service 11:45 a. m.  
Preaching 8 p. m.

#### MAIN STREET MISSIONARY BAPTIST CHURCH

Rev. M. E. Robinson, Pastor

Sunday School 10 a. m.  
Church Services 11 a. m.  
B. T. U. 6:30 p. m.  
Church Services 7:30 p. m.  
Wednesday Night Prayer Meeting 7:30 p. m.

#### ASSEMBLY OF GOD CHURCH

Rev. L. H. Hubbard, Pastor.

Sunday School 10:00 a. m.  
Morning Worship 11:00 a. m.  
Evening Service 8:00 p. m.  
Young People's Service, Tues., 8:00 p. m.  
Mid-Week Service, Thurs., 8:00 p. m.  
Women's Missionary Council, Thurs., 2:30 p. m.

#### FIRST METHODIST

T. G. Craft, Pastor

Sunday Services 9:45 A. M.  
Church School 11:00 A. M.  
Young People 6:00 P. M.  
Evening Worship 7:30 P. M.  
Bible Study & Prayer — Wednesday  
Midweek Service—Wed. 7:30 P. M.  
W.S.C.S.—Mon. 2:30 P. M.  
Choir Rehearsal—Wed. 7:30 P. M.

### QUEEN COTTON



Pretty Betty Crump of Memphis, Tenn., will rule as queen of that city's annual Cotton Carnival, May 12-17. Reigning with Miss Crump as King Cotton will be Hugo Dixon, prominent Memphis cotton merchant. The week-long Memphis Cotton Carnival is known as the greatest annual cotton celebration in the nation.

Try A Journal Want Ad

**REGULAR LUBRICATION**

... and a good "tightening up" will save you

For utmost motoring pleasure and money-saving car performance, drive in now for a complete car lubrication. Remember—when Dodge-Plymouth lubrication specialists do the job, you can know that it's done right!

ARNOLD MORRIS

Auto Co.

DODGE & PLYMOUTH CARS

Phone 111 Muleshoe

veterans. Of these, all but 3,523 are receiving compensation as the result of service-connected death of the veteran.

Another 41 percent, or 363,000, are beneficiaries of deceased World War I veterans. Only 96,000 of these receive benefits resulting from service-connected deaths. The rest are being compensated in cases of veteran deaths which did not result from service in the armed forces. The rolls also include 78,000 de-

pendents of deceased Spanish-American War veterans, 19,000 from the Civil War, 2,345 from the Indian wars, 47 from the Mexican War, and nearly 20,000 dependents of veterans who died in peacetime service.

Mr. and Mrs. Artie Baker of Lockney were visitors in the city Sunday. Baker, who is the banker at Lockney, had been prospecting in New Mexico and in this county.

# Office Supplies

- File Folders
- Typewriter Ribbons
- Carbon Paper
- Chattel Mortgage, Bill of Sale Contracts
- Farm Lease Notes
- Index Binders
- Tab Indexes
- Stencils for Mimeograph
- Correction Fluid
- Pencil Sharpeners
- Clip Boards
- Stam Pads, Ink
- Notary Seals, Labels
- Paper Clips
- Money Receipt Books
- File Cards

Phone 54

# THE JOURNAL

# HARVEST

IS  
HERE

We Are Ready — Our Plant Is in First Class Condition. Our Bins Are Empty.

We Are in Position to Handle Your Wheat Any Way You Want It Handled.

Our Warehouse Is Federally Bonded For Your Protection

We Pay Top Prices the Market Affords

STORAGE AVAILABLE

## Muleshoe Elevator Co.

BILL MOORE

Phone 58

Muleshoe, Texas



## If you're NOT on a payroll... READ THIS!

• To businessmen, farmers, professional men, who are not on a payroll and who have a checking account:

Now you can buy U. S. Savings Bonds easily, automatically on the Bond-a-Month Plan

Now you can build a sound financial program based on regular, systematic savings, just as millions of wage-earning Americans are doing on the Payroll Savings Plan.

The Bond-a-Month Plan is simplicity itself.

You authorize the bank in which you have a checking account to buy U. S. Savings Bonds for you.

Every month (or as often as you wish) the bank will buy a Bond in the amount you specify.

They will register this Bond in your name, send it to you, and deduct the purchase price from your balance.

There is no charge for this service. And there's nothing you have to do... except sit back and watch your savings pile up.

It's the ideal way to build an estate. To create an emergency fund. Or to prepare for your retirement. \$75 a month saved in Bonds now will bring you a cash income of \$100 a month in just 10 years.

So see your banker today, sign up on the Bond-a-Month Plan. It's the easy, sensible way to build a sound financial future for yourself and your country.

Save the easy, automatic way—with U.S. Savings Bonds

# Muleshoe State Bank

Member Federal Deposit Insurance Corporation

THURSDAY IN TENNIS OR GASOLINE...

IT'S *Control* THAT COUNTS!



PHILLIPS 66 IS CONTROLLED\* FOR UNIFORM, HIGH-QUALITY PERFORMANCE!

● Socking a forehand drive to within an inch of the base line, or building smooth, uniform performance into a gasoline both take control!

That's what Phillips 66 does! We control the volatility and other factors to help you get uniform performance from your gasoline each season of the year. We can do it because of Phillips great variety of quality blending components.

See what Phillips 66 "Control" can do for the engine performance of your car. Feel the difference! Fill up with Phillips 66 at the next orange-and-black "66" shield!

\*PHILLIPS 66 IS SELECTIVELY BLENDED FOR HIGH-LEVEL PERFORMANCE ALL YEAR ROUND!



PHILLIPS 66 GASOLINE

"VOLATILITY CONTROLLED" to give you POWER, PICK-UP and PEPI

E. W. Evans Oil Company — JOBBER —

Always Read Journal Want Ads

"We Learned Our Lesson in Lighting from a Specialist"

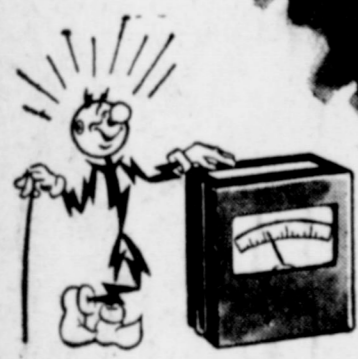

A Southwestern Public Service Company lighting specialist will be glad to come to your home and bring along this light meter to test your lighting. Just fill in and mail the coupon below or call your nearest Public Service office. There is no charge for this service.

"We were surprised to find out how little we knew about good lighting. We learned a good lesson from the Public Service Company's lighting specialist. He had several constructive suggestions to make.

"They won't cost much to carry out, either. Some won't cost a thing, and we honestly feel that we'll have much better lighting after we carry out his suggestions.

"All we did was call our nearest Public Service Company Office

and name a convenient time for a lighting specialist to come to the house. He did the rest."

SOUTHWESTERN PUBLIC SERVICE COMPANY  
(Please Mail to Your Nearest Public Service Co. Office)  
Please send a representative to advise me on better lighting and adequate wiring.  
Name \_\_\_\_\_  
Address \_\_\_\_\_  
City \_\_\_\_\_ State \_\_\_\_\_

We are acting only in an advisory capacity. We have nothing to sell but good electric service.

SOUTHWESTERN PUBLIC SERVICE COMPANY  
22 YEARS OF GOOD CITIZENSHIP AND PUBLIC SERVICE

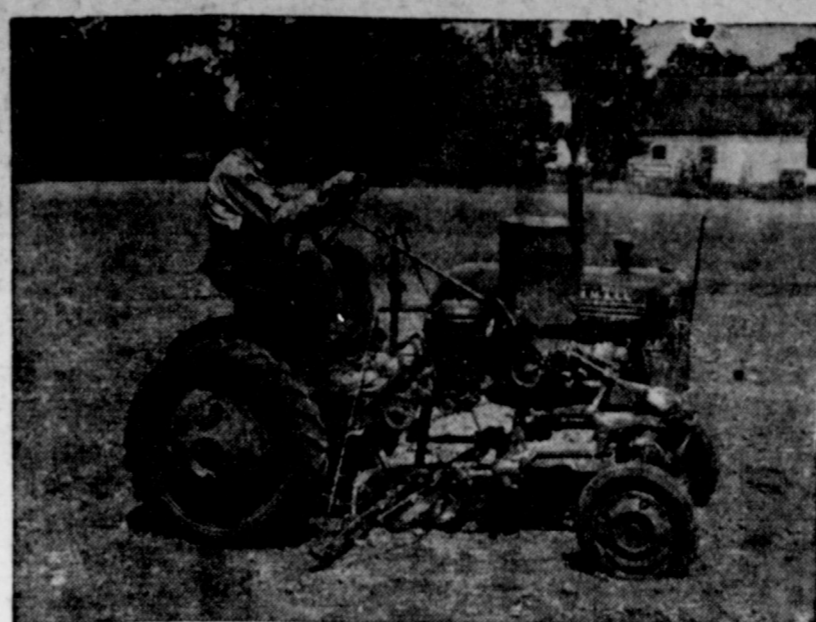

FARMALL CUB FOR PLANTING CORN—Of interest to farmers growing corn is the new Cub-172 planter with corn hopper and fertilizer attachment, shown above drilling corn. A similar planter is available for planting cotton and other row crops in the South.

New Farmall Is On Display

Volume production of a new, small, low-cost tractor, and a full dealer for International Harvester

line of matched implements, which will provide economical and practical as well as complete mechanization for the small farm operator. has just been announced by International Harvester Company, Local



From where I sit... by Joe Marsh

Here's to the Women-Folk!

There's a line at the heading of the Woman's Column in my paper that reads:

"Women through the years have stood keepers of the flame..."

Pretty easy to see what it means; whether it's the flame on the hearth, or the candle in the window, or the feeling of warmth that surrounds a home.

It's the women who are guardians of the things we cherish about homelife—who are tolerant of ashes on the rug; the rings a glass of beer can leave on tables; or the

comfortable but too-worn chair that we can't bear to throw away.

From where I sit, those little satisfactions become more and more important in this world of strife and change. Smoke rings curling from a mellow pipe; a glass of beer; a comfortable chair before the fire. And I'd like to salute the housewives—"keepers of the flame"—whose tolerance and understanding helps preserve them!

Joe Marsh

Copyright, 1947, United States Brewers Foundation

is Johnson - Nix.

Designed specifically for operators of truck gardens, orchards, Utilization of the Farmall Club, the company stated, will make modern farm tractor power, heretofore considered commercially profitable in general farming only on farms having over 40 crop-acres, available with comparable economy and efficiency to approximately 3,000,000 farmers having small crop acreages.

Produced at International Harvester's Louisville, Kentucky, works formerly the Curtis-Wright plant, the Farmall Club is being introduced into the Farmall tractor line in response to the desire of the small acreage farmer to complete on a more comparable basis with farmers of larger tracts.

A full line of implements, engineered for every region, are being produced at various company plants for use with this new tractor. They are: One and two-way moldboard

Mr. and Mrs. Clarence Wilhite and daughter, Moma Ellen visited last week in Mangum, Oklahoma with friends and relatives. They also visited a sister of Mrs. Wilhite, Mr. and Mrs. Johnny Burch of Quanah, Texas.

Mr. and Mrs. Royce Garth and family, Mr. and Mrs. Earl Burrow, Mr. and Mrs. Chester Anderson and son and Mr. and Mrs. A. P. Lambert were fishing in Tulla, Texas Sunday. They caught about 50 pounds of fish and had a fish fry at the park in Tulla.

plows, disk plow, harrow plow, disk harrow, mower, cotton and corn planters, vegetable planters, corn and cotton cultivator, sugar beet and commercial bean cultivator and vegetable cultivator. All these tools, the company pointed out, are designed for quick change and easy operation.

SMALL FRY... by Stieg

TOP FAVORITE



AMERICA'S TOP FAVORITE READY-TO-SERVE CEREAL BY NEARLY 2 TO 1! FOR EXTRA FLAVOR AND FRESHNESS, BE SURE YOU GET THE ORIGINAL KELLOGG'S CORN FLAKES IN THE WHITE, RED, AND GREEN PACKAGE!

REGULAR OR FAMILY SIZE. THE ORIGINAL HAS THIS SIGNATURE!



Bring your FORD TRUCK "back home" for service!



YOUR OLD TRUCK may have to last you a little longer. To keep it working efficiently, profitably—bring it "back home" to us for Genuine Ford Service... better four ways.

1. Factory-trained mechanics
2. Special Ford equipment
3. Ford-approved methods
4. Genuine Ford Truck Parts

FOR YOUR NEW TRUCK, pick the make that's built to last longer—pick Ford! Yes, the records show Ford Trucks last longer. The average age of all Ford Trucks now in use is nearly 9 years! What's more, 7 out of every 11 Ford Trucks built since 1928 are still on the job! Today's new Ford Trucks are better than ever, with 32 great engineering advancements for more ruggedness, more economy, more on-the-job performance. See your Ford Dealer today. It's "first-come-first-served" on deliveries—the only fair-play way.

FORD TRUCKS LAST LONGER!

ESTIMATES ON SERVICE FREE—USE OUR BUDGET PLAN



MOTOR COMPANY

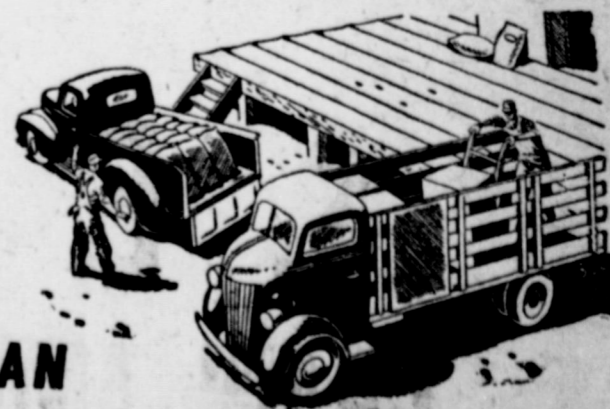

Phone 38

Muleshoe, Tex.

# Women's News . Club Events Social Activities

## Shower Honors Mrs. Glen Davis

A bridal shower honoring Mrs. Glen Davis, the former Miss Marlene Thomas was given in the home of Miss Ethel Lee McDaniel, May 13.

Delicious refreshments of cake and punch were served to the following:

Mesdames Ebb Thomas, H. L. McDaniel, Earnest Holland, Arlie Thomas, Frank Lee Burrow, Matt Dudley, Theron West, E. J. Thomas, Rubie Troutman, John Seid, J. W. Holmes, Roy Thomas, Hazel Whalin, Juanita Jennings, Barbara Burton, Miss Billie McDaniel, honoree, Mrs. Glen Davis, and the hostess, Miss Ethel Lee McDaniel, and her mother.

Those who sent gifts but could not attend were: Mesdames Mace Props, A. W. Blaine, Byron Griffiths, J. J. DeShazo, Blondie Dyck, A. P. Lambert, Mary Hart, Elizabeth Hardin, J. C. Terrell, Velma Howell, Chester Anderson, Lois West, W. B. McAdams, J. E. Hawkins, Ray Griffiths, George Province, Owens, L. D. Taylor, Clyde Waggoner, Flois Toten, Hattie Jennings, J. A. Benson, Ollie Hawkins, Scott Morris, C. R. Roebuck, Ila Mae Taylor, Rosa Sneed, Mary Katherine Robertson, Lester Hammons, J. C. Odum, Royce Garth, Irvin St. Clair and Gene Scarbrough. The honoree received many beautiful gifts.

READ THE WANT ADS

## Double Shower Was Given June 4

A double pink and blue shower was given in honor of Mrs. Vernon Raney and Mrs. Betty Ann Robinson in the home of Mrs. Clyde Henry on June 4 at 2:30 p.m. Mrs. Henry and Mrs. Ernest Locker were hostesses. Co-hostesses were Mrs. Jess Mason, Mrs. Emmitt Props and Mrs. C. A. Adams. Mrs. Ada Murrah and Mrs. Mary Sisman had charge of the games.

Refreshments of ice cream and cake were served to the following: Mesdames C. M. Carr, W. H. Henry, John Rogers, Ruth Bishop, Earl Jeter, Velma Gwyn, Lela Gully, M. O. Nigh, Velma McDormon, Rita Richards, Ellen Props, Harold Mardis, Howard Griffin, Cecil Sisman, Ada Murrah, Mattie Griffin, and J. B. Young.

Misses Dolores Locker, Jo Ann Hill, Edith Henry, Sue Carr, Jean Hogan, Agnes Stelzig, Erma Mason, LaRue Black, and Joyce Gwyn, hostesses, co-hostesses and honorees. Gifts were sent by Mesdames Frances Gully, Jess Mason, Ruby Kindred, Anna Mae Bearden, Johnnie Westbrook, C. McMahan, O. C. Thompson and Dillard Chitwood.

## Sunshine Club Met With Mrs. Stinson

The Sunshine club met with Mrs. Ike Stinson June 5, with nine members present, two new members, Mrs. Hart and Mrs. Foy Dawkins.

The afternoon was spent in piecing quilt blocks and conversation. Mrs. Rowland received several birthday gifts. Mrs. Chambless, president, called the house to order and a short business session was held.

Next meeting will be in the home of Mrs. Frank Rowland June 19. All members are urged to be present, as putting a quilt together will be in order.

The hostess served cookies and coffee to the following members: Mesdames Ladd, Coulter, Barnhouse, Stinson, Hart, Dawkins, Od-

om, Rowland, Chambless, Crawford, Tipton and three visitors, Mrs. Weldon Rowland, Mrs. McDonald and Miss Dawkins.

## Guild Met With Mrs. Buford Butts

The Wesleyan Service Guild met with Mrs. Buford Butts at her home, Monday, June 9.

The program chairman was unable to be present and the ladies discussed routine business with Mrs. Curtis Spivy in charge of the business session.

The hostess served refreshments to Mesdames Curtis Spivy, Jim Cox, Jim Burkhead, Deima McCarty, Marty Ezell, Miss Elizabeth Harden and one visitor, Patricia Butts.

The next meeting will be with Mrs. Pat R. Robo, Monday, June 23.

## Holland-Jernigan Engagement Is Announced Here

Mr. and Mrs. Roy Holland entertained with a breakfast Wednesday morning at 9:00 announcing the engagement and approaching marriage of their daughter, Gwendolyn to Vernon Jernigan, son of Mr. and Mrs. P. E. Jernigan of Muleshoe.

Tiny napkins with Gwen and Vernon inscribed on them gave the date of the wedding.

The breakfast table was decorated with a lovely centerpiece of pink roses, larkspur and other cut flowers were used throughout the house. Pastel pottery was used for the table service.

Mrs. Holland was assisted by her sister, Mrs. Ira Howard of Midland. Guests for the occasion were Mesdames: J. R. King, Pete Jenkins, P. E. Jernigan, Misses: Jimmie Wollard, Earlene Jeter, Frances Williams, Billie Brown, the honoree and the hostesses.

## Baileyboro Club

The Baileyboro H. D. Club met Tuesday afternoon, June 10 in the home of Janie Moraw, with five visitors, four members and the demonstration agent present.

We studied the how and why of commercial patterns. "Study the pattern and grain of the material first then pin on the pattern and cut," Mrs. Williamson said. A round table discussion was on patterns.

There were not enough present for a business meeting.

The hostess gift was presented to Mrs. Jackie Davenport. It was 75c. The next meeting will be in the home of Mrs. Elizabeth Myers Tuesday, June 24.

The following visitors were present: Mesdames Sadie Howard, Alta Long and Jackie Davenport, Misses Margie Garth and Margaret Underdown; members present were Mesdames Helen Schmitz, Minnie Underdown, Elizabeth Myers, and Janie Moraw.

## ENJOY FISH FRY

The Southwestern Public Service "bunch" enjoyed a fish fry Saturday evening at the home of Mr and Mrs. Dick Blackshear, frying a number of channel catfish Dick had caught in Buffalo Lake. Present for the eating contest were Mr. and Mrs. C. L. "Spud" Thomas, Mr and Mrs. Lester Hammons, Mr. and Mrs. Weldon Winn, Mr and Mrs. Roy Holland, Miss Jimmie Mae Wollard, Mrs. Pete Jenkins, Mr and Mrs. Blackshear and son, DuWayne, and Mrs. Susie Blackshear.

Mrs. Irvin St. Clair is in Brownfield this week managing the St. Clair store there.

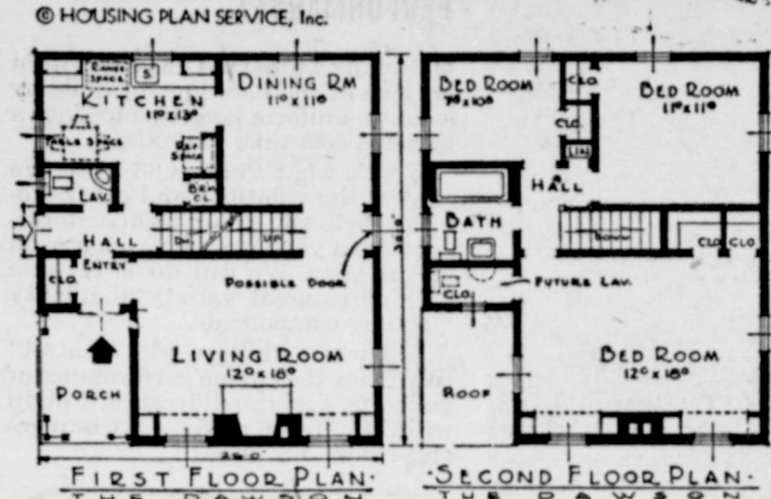

**THE DAWSON**  
White clapboard in combination with red birch has for long been a favorite device of architects to achieve style; the two story, six room house has for long been the favorite of home builders. In The Dawson, these two old time favorites have been combined in a design that leaves little room for improvement. The perfectly square house has the least amount of walls and roof per square foot of floor area and therefore costs less than do rambling plans. The Dawson, 26 feet by 30 feet, manages to approximate the perfect square and yet retains its pleasing lines. It has nothing of the top heavy, boxy appearance that characterizes so many small, two story houses. Cubes approximately

**Longview Club**  
The Longview Home Demonstration club met Tuesday, May 20, in the home of Berta Kitchens. There was a short business meeting. Mrs. Gladys Dorsey gave the Council report. The hostess gift was received by Mrs. Kathryn Buzard. Cookies and punch were served to: Oleta Buzard, Naomi Black, Ima Griffing, Gladys Dorsey, Kathryn Buzard and the hostess, Berta Kitchens.

**FORMER MULESHOE GIRL MARRIES LUBBOCK MAN**  
Miss Frances Leech, daughter of Mr. and Mrs. J. C. Leech of 3603 Thirty-fourth, and Charles F. Bratcher, son of Mr. and Mrs. A. A. Bratcher of 2109 Twenty-fourth, were married Friday night at 8 o'clock at the home of the bride's parents by Rev. A. A. Bratcher, jr., of Fort Worth, brother of the bridegroom, who read a double ring ceremony. Miss Leech and her parents are former residents of Muleshoe.

**INTERMEDIATES GO TO CAMP**  
The Intermediates of the Methodist Church left Monday of this week for Cedar Canyon, for their annual encampment. They were accompanied by Mrs. Fred Johnson. Those making the trip are Marilyn Gupton, J. Ann Weyer, DeWayne Burkhead, Robert Waggoner, Roald Johnson and Keith Bray. They will be there about a week.

**WEEKEND GUESTS IN THE FARRELL HOME**  
Mr. and Mrs. C. R. Farrell, weekend guests, their daughter, Mr. and Mrs. James Carter, of New York, Miss Gayetta Farrell, who has been attending college in Nashville, Tennessee, and is here for the summer months, their sons, Mr. and Mrs. Alvin Farrell of Austin and Willis Farrell of Amherst, who he is employed by the Santa

**GREEN BABY IS ILL**  
Gordon Houston Green, baby of Mr. and Mrs. Raymond Green, taken to the Payne-Shotwell Hospital at Littlefield Monday afternoon, where he is undergoing treatment. The baby is reported as being somewhat improved.

Mrs. P. F. Wooley of Keller, Texas, and Mrs. N. T. Dalton of Littlefield visited last week in the home of their parents and sister, Mr. and Mrs. J. T. Gilbreath. Before returning home, they will visit Mrs. Edith Ruff of Albany.

Miss Carolyn Dennis of Lampasas has been here this week with friends. The R. B. Dennis family are former residents of Muleshoe.

Mr. and Mrs. Cecil H. Tate and family, John H. Tate and Misses Nell and Miriam Tate spent the day at Palo Duro Park in Canyon Tuesday.

John H. Tate and Misses Nell and Miriam Tate of Giddings, Texas, have been visiting here in the home of their son and uncle, Cecil H. Tate and family.

Lt. and Mrs. John Wedding arrived Wednesday to visit in the home of Mr. and Mrs. H. D. King and with other friends.

**MULESHOE Beauty Shop**  
Open Every Day  
Phone 114-W  
Lucille Cherry - Wanda Sanders

**LUZIER'S FINE COSMETICS**  
Selected to suit your individual requirement.  
Accepted by the American Medical Association  
**SALLIE M. SCHUSTER**

## News Briefs

Mr. and Mrs. Julian Lenau and son, Charles and Philip Provence left early Tuesday morning for Cowles, N. M., to spend several days. E. L. Dyer was in New Mexico Tuesday with a group of prospectors.



• Sweetened to Taste!  
**DRESSES BY Madame Renault**  
It's the front-buttoned coat dress women love, softened and sweetened for summer. Tendrils of embroidery, scallops, picture-necklines give the new flavor to your all-time favorite!  
Dresses shown are of **RUM TUM** line - the open rayon by Falter  
Sizes 14 1/2 to 24 1/2

**COBB'S**

# RECORDS

We have just received a shipment of Victor, Columbia, Majestic, Decca and other records, that we can sell

FOR ONLY **30c**

Better Hurry If You Want Some of These Good Records

**Cox Radio & Electric**  
Phone 67-W Muleshoe

# To The WHEAT GROWERS OF MULESHOE TERRITORY

Our elevator is in first class shape and all hands are on deck, ready to serve you during this wheat harvest. We have been privileged to serve you many years and will appreciate the business you entrust to us this year.

Our elevator is conveniently located and is equipped for the speedy handling of your wheat and you'll find that we are on the job to give you prompt, courteous, friendly service.

We will at all times offer the highest cash prices for wheat that the market affords. We invite you to discuss your marketing problems with us.

# S. E. CONE GRAIN AND SEED CO.

ROY JORDAN, Mgr.

Phone 3 Muleshoe

## BE READY FOR YOUR VACATION!

Let Us Dry Clean Your  
Clothes Properly

You'll want to look your best and that's a problem that we can solve for you. Send your cleaning to us for prompt, efficient service

REMEMBER

We have Moth Proof bags, for those woolens.

**CITY CLEANERS**

Phone 145 Muleshoe, Texas  
Quality Service

# Want Ads

**SIGNS**—J. E. McWhorter, Phone 211, southwest Courthouse 3-tfc

**CHINESE ELM TREES**  
For sale at Muleshoe Nursery 12-tfc

**FOR SALE**—Chinese elms, 12 inches to 18 inches, 18 inches to 24 in., 2 ft. to 3 ft. Muleshoe Nursery, 11-tfc

**FOR RENT**—Public address system, for any occasion. Can be used any place. Cox Radio and Appliance. 15-tfc

**FOR SALE**—Martin Milo seed, one year from certified. Re-cleaned, \$3.50 per hundred. 8 1/2 mi. S.W. of Muleshoe. C. A. Watson. 21-3tp

**FOR SALE**—Martin Milo Seed. One year from certified. Re-cleaned, \$3.50 per 100 lbs. 8 1-2 mi. southwest of Muleshoe. C. A. Watson. 21-3p.

**WANTED**—Will take orders for custom made Venetian blinds. Howard Cox, Cox Radio Shop. 45-tfc

**FOR SALE**—4 Angora Rabbits. 3 Does and 1 Buck. \$5.00 Each. Gordon Blaylock. 22-3tp

**WANTED**—Real Estate listings. If you have real estate to sell, list it with me. All listings appreciated. Thanks, Edwin Neutzler, 4 mi. NE of Maple. 21-4tp

**FOR SALE**—Saddle ponies, colts, some blooded, \$25.00 up. Clayton Graef, Lazbuddy, 3 miles north, 5 miles east and 1 1-2 north. 18-6tp

**FOR AUTO FINANCING** and Real Estate Loans, see POOL INSURANCE AGENCY. 31-tfc

**WANTED TO BUY**  
Top prices for Fat Hogs and Feeder Pigs  
**CLOVIS HOG CO., Ph. 224**

**FOR SALE**—Used upright piano. Mrs. Anita Butler. 22-tfc

**FOR SALE**—Martin milo, re-cleaned, first year from certified. \$4. per 100 lbs. Ross Goodwin, 9 miles northwest Muleshoe. 22-2tp

**SEWING MACHINES REPAIRED**  
Old Machines rebuilt into smooth-running Electric machines. All work is guaranteed. 7 years experience.  
**I Buy Used Machines**  
**J. D. OWEN**  
Phone 23, office E. R. Hart Co. 22-4tp

**FOR RENT**—Bedrooms. See Mrs. H. A. Douglass, across street from high school. 22-2tc

**FOR SALE**—Good stock ROUGH LUMBER. \$7.50 per hundred. One M. M. Combine, 8 ft. cut, for \$850. Wabens' Puncture proof tubes. No flats from 8 penny nails down, nor thorns. See The ROUGH LUMBER MAN, 120 Sheldon, Clovis. 20-tfc

**FOR SALE**—4 room modern house to be moved. Eddie Lane, Lane Barber Shop. 23-1tc



THE LONE STAR TRADING POST IN MULESHOE needs more listings. If you want your land sold, give it to us. We get results. BUY, SELL, TRADE or EXCHANGE anything through the LONE STAR TRADING POST. TUNE IN KSEL in Lubbock, 950 on your dial at 8:30 and 1:45. Where service is not a Motto, it's a business.

DAVE AYLESWORTH  
Phone 271-J  
Muleshoe 22-tfc

Please watch out for engineers' in. Phone 54—The Journal.

**FOR SALE**—Kitchen sink with mixing faucet. See Blondy Ray. 23-1tc

**FOR RENT**—Bedroom. See Della Seales, north of City park. 23-2tp

**FOR SALE**—1600 pounds 1944 crop Texas State Certified sweet Sudan seed. Germination 92. Conrad Williams, 1 mile south, 1/2 east of Stegall. 23-tfc

**FOUND**—Lady's purse. Owner describe and pay for this ad. Perkins Refrigeration Service. 23-1tc

**FOR SALE**—All kinds of rabbits, breeders, friers, and smaller rabbits. Prices reasonable. Also my milk one half to three fourths gallon per day. Apply at the Preacher's Home late afternoons. S. A. Ribble. 23-2tc

**NOTICE**  
Beginning Monday, June 9, the telephone office will be closed from 12 to 1 noon. There will be phone service, however, but the doors will be closed.  
**CHIEF OPERATOR**

**NOTICE**

I will sell at private sale for cash 320 acres of good farm land, being the west 1/4 of Sec. 63, Blum and Blum Survey, Bailey County, Texas.

**LEE R. POOL**  
Receiver  
Muleshoe, Texas 21-4tc

**MONITOR Wind Mills**—"Few As Good—None Better." Satisfaction or Money back. Good stock rough lumber on hand. See Stephens, 120 Sheldon St., Clovis.

**320 A. FARM** for lease and 4-row John Deere tractor and equipment for sale, all new. 200 acres feed planted and goes. 5 room house. F. M. Matney, 2 miles out Clovis highway, 6 miles west. 23-1tp

**FOR SALE**—Hardware & Appliance store located in good West Texas farming and oil field town with steady payroll. Nice stock and good established business. Have some of the best franchises. This business paid good profits last year and is going good now. There will be a \$20,000,000 plant start here in the near future. Best of location. Store bldg. 30x60 with modern living apartment. Lease reasonable. Price \$8,000. Address Box X, Care Journal, Muleshoe, Texas. 23-2tc

**EQUIPMENT FOR SALE**

3—Reg. Farmall tractors.  
1—22-36 IHC Tractor on rubber, A-1 shape. Priced to sell.  
1—2 speed John Deere "D" on rubber.

1—F-20 Power Lift.  
1—F-20 two row Cultivator, A-1.  
—A good 12x8 ft. Ford Grain Bed, \$125.

1—1942 Model G Case 6 ft. Com-  
—Good one ways, 6 ft. to 10 ft.  
2—Good Grain Drills.  
bine, good shape, \$725.

**LONE STAR EQUIPMENT CO.**  
1st & File Sts., Box 413  
Clovis, N. M.

**FOR SALE**—New 27 ft. 4-wheel tandem house trailer, Mack Hale, Lane Barber shop. 23-1tc

**FOR SALE**—To be moved practically new well built 3 room house, 2 1-2 miles southeast of Lariat. B. L. Hillock, Route 2. 23-3tp

**FOR SALE**—5 Registered Hereford Bulls, under 6 mos. old. \$125 each. Baker Johnson, Goodland, Texas. 23-1tp

**FOR SALE**—2 Duroc Jersey registered sows, have papers and 6 pigs, 6 weeks old, subject to register. Royce Garth. 23-2tc

**FOR SALE**—1 power Case hay baler also dump hay rake both in good mechanical condition. A. W. Copley. 23-2tp

**FOR SALE**—50 nice weaned pigs. C. E. Briscoe, 2 miles north of town. 23-1tc

**FOR SALE**—Cottonseed, Half and Half, D. P. & L. Hamill Wonder, and Hybrid. Ginned several bales at a time. No better seed found. Cleaned and treated. All 1944 seed. Call 187-J or see R. O. Hamill, Levelland, Texas. 20-6tc

**FOR SALE**—Business lot \$2000. North of post office. Paving paid. \$200 down, \$200 year. 5 per cent. S. E. Goucher. 19-tfc

**FOR RENT**—A nice quiet house-keeping room. Mrs. A. M. Carruthers. 22-2tp

**FOR SALE**—Papec hay chopper, model 18H with Buda motor and John Deere hay blower. Phone 2204, Frederick, Oklahoma, Ed Cassidy. 22-5tp

**WANTED**—Real Estate Listings. If you have real estate to sell, list it with me. All listings appreciated. Thanks, Edwin Neutzler, 4 mi. northeast of Maple. 21-4tp

**FOR SALE**—1941 Ford Truck. Good grain and dump bed. Alex Reed, Pep, N. M. 24-3tp

**WANTED**—Clean cotton rags at The Journal office. Ten cents a pound.

**FOR SALE**—General Electric irons. Muleshoe Implement and Supply Co. 24-ttc

**FOR SALE**—1941 6 ft. Case Combine. Woodrow Finley, Bovina, Texas. 24-1tc

**LOST**—1 gray and 1 black Parker 51 fountain pens. Reward. Dr. L. T. Green. 24-1tc

**FOR SALE**—5 room modern house at Texico to be moved. \$3,000. Address H. K. Burnett, Box 55, Texico, N. M. 24-3tp

**HOUSEKEEPER WANTED** for man and boy. Room, board and salary. Box 55, Texico, N. M. 24-1tp

**FARM MACHINERY**

We have for delivery the Twin Draught Hoist, just the thing for handling wheat, sand, silo filling and a hundred other jobs. Heavy duty frame will take a truck bed 14 ft. long, raise 15,000 lbs. This truck hoist must be seen to see its outstanding features over other hydraulic truck hoists. Several in use in this territory. See this one before you buy.

**CONSUMERS SUPPLY**  
Clovis, N. M. 24-4tc

**CARD OF THANKS**

Please let us take this way of thanking each and everyone of you for all deeds of kindness and love shown in the illness and death of our loved one, Mrs. Alma Lakes. Especially do we thank the Doctors and nurses at the Littlefield Hospital.

May God's richest blessing be with you in your hour of sorrow.  
Jessie E. Lakes  
Mr. and Mrs. J. M. Gray and brothers and sisters.

Mr. and Mrs. W. W. Smith had as their guests last week their daughters, Mrs. J. E. Lovelady and daughter, Susan, of Amarillo also their son, Otto, student in the University of Texas. Otto returned Tuesday for the twelve weeks of summer session.

**Irish Linens**  
Capture Juniors Fancy



**PALE sunset-pink Irish linen** is fashioned into this cool two piece casual. The saucy little double pep-  
perum with scallop trim flares from the fitted waistline which fastens with white ornamental buttons. This young, smart looking linen dress will go places this summer.

**WANTED**—Clean cotton rags at The Journal office. Ten cents a pound.

**Tomato Plants**  
\$2.00 per thousand  
Also Maryland Sweet Potato Plants  
**J. E. McWhorter**  
Phone 211 S.W. of Courthouse 23-1tc

**FOR RENT**—Furnished Apartment, 3 rooms and bath. See Mrs. C. S. Holland. 24-ttc

**Mealtime Magic**



**COFFEE CAKE DOUGH**

Breakfast can become one of the most pleasant affairs of the day when it's spiced up a bit with one of the many variants of Coffee Cake Dough

1/4 cup warm water  
2 cakes yeast  
1 cup cold water  
1 cup milk  
1/2 cup sugar or honey  
1/2 teaspoon cinnamon  
1/2 teaspoon allspice  
7 cups enriched flour (about)  
1 teaspoon salt  
3 eggs, beaten  
1/2 teaspoon cumin  
1/2 teaspoon allspice

Crumble the yeast into warm water; set aside to soften. Bring water and milk to boiling, then remove from heat at once. Add sugar or honey; add shortening and margarine; stir until melted. Cool to lukewarm. Add 2 cups of the flour; beat until smooth. Set in warm place (never hot) to rise to double its bulk. Add eggs, salt and spices. Mix well. Add remaining flour or sufficient amount to make a soft but not sticky dough. Turn out on floured board and knead until dough feels "elastic and spongy" to touch. Return to well greased pan or bowl, cover with clean cloth and again place in warm place to rise to double its bulk (about 2 hours when 2 cakes of yeast are used. If dough is made up to rise overnight, then use only one cake yeast). When light, punch down and shape as desired for sweet buns, tea ring or coffee breads.

For other taste-tempting recipes write today for your free copy of the new two-color, 32-page recipe booklet, "Mealtime Magic," to National Cotton Council, Box 18, Memphis 1, Tenn.

**Mrs. Ted Allen Died Wednesday**

Mrs. Ted Allen, 43, passed away at 2:30 Wednesday afternoon at her home, 6 miles west of Muleshoe. Mrs. Allen recently underwent surgery and apparently was recovering satisfactorily. She was permitted to return to her home about three days before death came.

Mrs. Allen is survived by her husband and a daughter, Mrs. Hazel Harmon, who resides in California. Funeral services and interment arrangements today were pending arrival of relatives.

The Allens came here in April of last year and resided on the Jim Cook farm. They came here from Sweetwater, Okla.

Steed Funeral Home is in charge of arrangements.

**TO PLAY AT ANTON**

The Muleshoe Capitol League nine will go to Anton the coming Sunday for a baseball game with the Anton team.

Mr. and Mrs. Clinton Green and son, Butch of Lubbock are here visiting with her sister and family, Mr. and Mrs. Roy White.

Mr. and Mrs. Olin Joiner and son.

Murray of Lubbock visited in the home of her brother, H. D. King and family.

**FOR SALE**—'40 model Ford truck. Arlie Thomas. 24-1tp

**IT'S UNSPUN**



Bonnie Bandy of Memphis shows the latest development in unspun cotton fabrics—a printed napkin which is so inexpensive that it can be thrown away after a single using. Unspun fabrics are made by adhering cotton fibers together with plastic resins.

**Krueger, Hutchinson and Overton Clinic**

LUBBOCK, TEXAS

**GENERAL SURGERY**

J. T. Krueger, M.D., F.A.C.S.  
J. H. Stiles, M.D., F.A.C.S. (Ortho)  
H. E. Mast, M.D., F.A.C.S. (Urology)

**EYE, EAR, NOSE & THROAT**

J. T. Hutchinson, M.D.  
Ben B. Hutchinson, M.D.  
E. M. Blake, M.D.

**INFANTS AND CHILDREN**

M. C. Overton, M.D.  
Arthur Jenkins, M.D.  
J. B. Rountree, Jr., M.D.

**OBSTETRICS**

O. R. Hand, M.D.  
Frank W. Hudgins, M.D. (Gynecology)

**INTERNAL MEDICINE**

W. H. Gordon, M.D. (F.A.C.P.)  
R. H. McCarty, M.D.

**GENERAL MEDICINE**

G. S. Smith, M.D., (Allergy)  
R. K. O'Loughlin, M.D.

**X-RAY and LABORATORY**

A. G. Barsh, M.D.

J. H. Felton, Business Manager

**TO BE MOVED**

From 7 Miles Northeast of Muleshoe

**Barn—36x60 — \$500.00.** Walls are of 400 Cross Ties. Roof solid sheeted with good heavy 1 1-4 in x 12 in. lumber, 3000 ft. Rafters—No. 1 2 x 4s, 1000 ft. Covered with slate roofing.

1—Good Granary, 10 ft. x 20 ft. Suitable for tenant house, with 10 x 20 lean-to, \$300.00.

1—9 ft. redwood stock tank—\$25.00.  
2—2 sow farrowing houses, \$25.00 each.  
Model 69 Moline 6 ft. combine, good condition—\$750.00.

**ROBERT PRECURE**  
**CLYDE BRAY**  
Phone 147

**Gilbreath Feed & Seed Co.**  
Muleshoe, Texas

Has been designated as our Bailey, Lamb, Castro and Hockley Counties agents for our

**MIN-SOL FERTILIZER**

You can get information booklets on this fertilizer by calling at their store in Muleshoe. They have this product in stock to serve you now.

**THE MIN-SOL CORPORATION**  
San Antonio, Texas

**ATTENTION FARMERS—**

We are opening the Lariat Grain & Seed Co at Lariat, Texas, which we hope to keep open permanently. We have as our manager Geo. H. Houser, who has had a number of years experience in handling grain and seeds of all kinds.

We will appreciate a part of your business. And will assure you the highest prices and best services available for your grain at all times. Would appreciate your coming in and getting acquainted.

**Geo. H. Houser**  
Manager

**Lariat Grain**  
**And Seed Co.**

**INVITATION**

We extend to you a hearty invitation to visit the new Sears store in Lubbock. The new store, the additional departments, the enlarged departments and the big parking lot are all for your saving and your enjoyment. Drop in to see the new Sears store the next time you are in Lubbock and you will be received with a warm welcome.

**Some Things You Will Enjoy About Your New Sears Store**

**—NEW AND ENLARGED DEPARTMENTS**

Cameras, silverware, clocks, watches, chinaware, glassware, toilet articles, cosmetics, men's suits, phonograph records, lamps and pictures, are all in addition to enlarged departments with increased service throughout the store.

**—SPACIOUS PARKING LOT**

There's no worry about parking your car when you shop at the new Sears Store, for you can park convenient to any entrance on Sears FREE PARKING lot!

**—ENLARGED FARM STORE**

Visit Sears big, new Farm Store... the largest and finest in Lubbock! Make Sears Farm Store your headquarters when in Lubbock and save money!

**SUPER SERVICE STATION**

Bring your car to Sears for servicing while you shop in the new Sears store! Well-trained, courteous attendants assure you of complete satisfaction!

**—ENLARGED CATALOGUE ORDER**

Besides all the merchandise offered in the new Sears store, there are hundreds of quality items at your finger-tips at the Catalogue Order Desk!



13th St. Near Ave. Q  
LUBBOCK  
TEXAS

**LAND and LOTS**

Three, two room houses for sale. Cheap.  
1 windmill and steel tower. \$85.00.  
Plenty of town lots for sale.

"Farm income for 1946 was reported at \$28 billion. If you are curious as to how much money that is, here's a comparison. If a man 70 years old had received ten dollars every time his heart beat since birth, he would have taken about \$25 billion. This is a man in town. What's his name.

Money To Loan on Property at 4 1-2%

**R. L. Brown**

REALTOR

110 Wall Street Muleshoe  
C. L. DYER, Local Salesman

### Farm Notes

#### INTEREST IN LEARNING GOOD CROP METHODS IS INCREASING AMONG 4-H

Seventy-five counties in Texas named medal winners in the 1946 National 4-H Field Crops awards program, as compared with thirty-five in the preceding year. The nation-wide total last year was 880 counties in 43 states, as compared with 733 in 42 states in 1945. Forty-four states are taking part in the

program this year, G. L. Noble, director, National Committee on Boys and Girls Club work, has announced.

"These gains reflect the growing interest among farm youth in learning also receiving efficient crop production methods," Noble stated. "By taking part in the 4-H field crops program, they also receive special training in selection of seed and the most proficient use of available farm machinery."

In addition to county recognition of superior records in 4-H crop production, awards are provided by In-

ternational Harvester on state and national levels. The state winner receives an educational trip to the National 4-H Club Congress in Chicago. Four state winners are selected for national honors, each receiving a \$200.00 Fowler McCormick scholarship.

Last year's state winner in Texas was Harris Hill of Garland, who also won the national award.

#### MILK PRODUCTION IS CATCHING UP

Milk production is beginning to catch up with consumption in parts of the Cotton Belt. Dallas, Texas for example, has banned the sale of recombinant milk which during wartime supplemented local supplies. This suggests the importance of increasing feeding efficiency and reducing production costs in dairying.

Increasing popularity of grain sorghums in Alabama, South Carolina and other Southern States is a trend likely to have an important influence on cropping and livestock feeding programs. Grain sorghums have about the same feed value as corn, are easily handled with machinery and stand drought better than corn. H. A. Woodie, South Carolina agronomist, points out.



#### Soybeans Will Hold Own if Given Chance

##### Industry Making Real Demands for Big Crop

Since America's pioneer soybean processing plant began operations in 1922, soybeans have become a byword in agriculture and industry, ranking as the nation's fourth largest cash farm crop.

Soybeans, when processed, enter largely into three fields of use—farm, home and industry.

Farmers know soybeans as a crop which can be planted late, if neces-

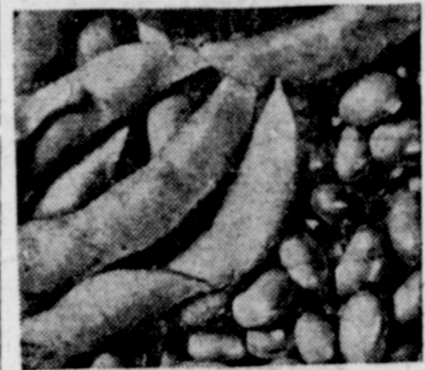

Soybeans ready for the processor.

sary, and which brings comparatively high return per acre. They know soybeans, also, as a superlative source of protein concentrates for use in livestock and poultry rations.

Products made from soybeans go into hundreds of food items. Soybean oil is used in production of about 50 per cent of all shortenings. More than 40 per cent of all margarines are made from soybean oil. The soybean oil produced from nearly 1,500,000 acres is used in making margarines.

One of the subsidiary uses for soybeans is the field of medicine, where soybean oil is used as a carrier in capsule-packaging of vitamins.

The health-giving value of soybeans long has been recognized by the farmers of health foods. These things are secondary to the farmer. Yield and profit per acre and use of soybean oilmeal as a feed have been the farmer's first consideration. If the production of soybean is to continue to increase, all uses of soybeans must be developed and expanded.

#### SHORTCHANGE SOIL

The benefits of clover depend on how much nitrogen and organic matter it produces, and how much of those materials is returned to the soil as clover or as manure. When sweet clover is cut in the fall and removed from the field the resulting loss in nitrogen and organic matter reduces the yields of crops following in the rotation. When clover is not cut, those yields increase. The

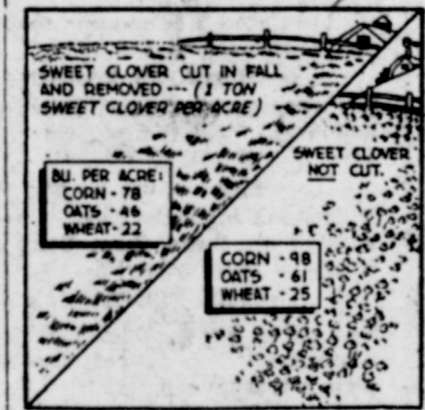

above chart illustrates results of crop rotation tests at the Carthage soil experiment field by University of Illinois agronomists. In a three-year rotation of corn, oats and wheat, sweet clover was seeded in the wheat and plowed under for corn the next spring. On one plot the stubble sweet clover was cut in the fall and removed. On another plot the sweet clover was left uncut. Both plots were plowed the following spring. The effect on yields of corn, oats and wheat following on each plot is summarized above.

#### New Type Spray Oil For Fruit Trees

A new superior type oil for use in dormant sprays for fruit trees has been developed by Geneva experiment station. The new type oils are said to be more effective and to be safer to use on fruit trees. It is estimated that 25 million gallons of oil are used annually throughout the world for horticultural sprays, sufficient to make about a billion gallons of dilute spray.

#### New Machine Aids Deep Fertilization

A machine capable of placing fertilizers at plow-sole depth and covering as high as 30 acres a day has been developed by an Illinois farmer. Fertilizer placed at root depth in the soil or in the bottom of the plow furrow has been gaining advocates at a rapid pace. The present slow method of application has delayed its general application. It allows late season application after weather has become settled.

#### HOLSTEINS IN THE RUNNING

L-Jaicie Corna Starlight, a seven year old Holstein cow, is the first of her breed in Texas to produce as much as 1,000 pounds of butterfat in a year's time.

The Holstein Friesian Association has informed Extension dairymen of Texas A. and M. College that the cow, now on the Neale farm near Waco, produced 27,408 pounds of milk and 1,087.3 pounds of butterfat in 365 days, on three-times-a-day milking.

The new record makes Starlight the highest butterfat producing Holstein in Texas, and second highest

producer of all breeds in the state. Texas' butterfat champion is Welcome Volunteer Sable, a five year old Jersey owned by J. Chester Eliff, of Tulla. Last January, Sable completed a record of 1,144 pounds of butterfat to top all breeds in the state.

#### HUNKE IS BACK FROM NAVY

Ensign Lloyd A. Hunke, USNR is visiting his mother, Mable L. Hunke and his grandmother, Mrs. Emma Stotts of Muleshoe and relatives in Oklahoma.

He enlisted in March 1943 and will soon be discharged.

He has enrolled at the University of Oklahoma to continue his studies.

Try A Journal Want Ad

**MULESHOE LODGE**  
NO. 1237 A. F. & A. M.  
Regular Meeting Second Tuesday Night of Each Month  
Earl Ladd, W. M., R. J. Klump, Secretary  
—Visitors Welcome—

**Guaranty Abstract Company**  
— Office in Court House —  
PAT R. BOBO, Owner  
Phone 97 — Muleshoe

**DR. A. E. LEWIS**  
DENTIST  
Office at rear of Western Drug

**Ben Richardson Post American Legion**  
Muleshoe, Texas  
Meets First and Third Thurs. Nights  
Clyde Bray, Adj.

**C. W. (Dick) Tate**  
ATTORNEY-AT-LAW  
Office in Muleshoe Bank Bldg.  
MULESHOE, TEXAS

## House Moving

Houses Bought And Sold  
Irrigation Pumps Pulled And Set

## Cadillac Irrigation Motors

Heavy Hauling — Winch Work

**E. K. ANGELEY**

Phone 241

Box 765, Muleshoe

Welding

Casing

## Chrysler Engines

Eights & Sixes

Irrigation & Pressure Pump Equipment

HEADQUARTERS FOR WATER DEVELOPMENT

## W. & K. Drilling — Pump Sales Co.

C. C. Wofford

E. H. Kennedy

MULESHOE, TEXAS

P. O. Box 812

Phone 268-W

Drilling

Repairing

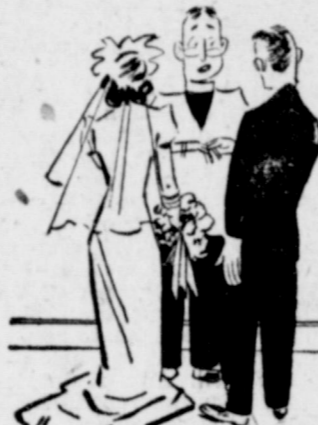

and you promise to honor, cherish and buy her **JEWELRY** from

**Muleshoe Jewelry**

WITHIN 10 YEARS one of every 17 who mortgage their homes when they are 25 years of age die; one of every nine who invest at age 25; one in every five at age 45. A mortgage must be paid.



## He's Taken the Mortgage Out of Her Budget

Home is more than a house and lot to these people. It represents an investment... security... the right neighborhood... good schools and transportation. It is the foundation of family happiness. So, he has taken the mortgage out of her budget, with Southwestern Life Insurance. He will pay the mortgage if he lives; Southwestern Life Insurance will pay it if he doesn't.

More than that: his Southwestern Life Insurance will give his wife a monthly income, enabling her to live in the future as she now lives—comfortably.

What about your home? It's the place where you want your wife to live—that home of yours... the neighborhood where you want your youngsters to grow up. But could they continue to live there, if you were taken out of the picture? You and your wife both signed the mortgage on your home, and the mortgagee will look to her for completion of the payments when you're gone. Have you made it possible for her to meet those payments in full?

Southwestern Life Insurance offers a certain, easy method of solving that problem. Through it, you can leave your family a debt-free home, and take the mortgage out of their budget. You can pay for it on convenient terms, monthly, quarterly or annually. Without obligation, ask for an analysis of your family's home protection needs today. The low cost of the plan will please you.

**Muleshoe Representative**  
**MARION F. HARRIS**

**Southwestern Life**

C. P. O'DONNELL, PRESIDENT

HOME OFFICE • DALLAS

## Choose the only car giving BIG-CAR QUALITY AT LOWEST COST



### Satisfy your desires and save your dollars!

Think of getting the BIG-CAR QUALITY you really want—and getting it at lowest prices and with low cost of operation and upkeep! Big satisfaction at big savings! That's exactly what you get when you buy a new 1947 Chevrolet—the only car giving BIG-CAR QUALITY AT LOWEST COST—as is shown by the following facts:

You get the Big-Car comfort of the Unitized Knee-Action Gliding Ride—found only in Chevrolet and higher-priced cars—and you get it at substantial savings in purchase price, operation and upkeep!

Be wise! Keep your present car in sound running condition. Bring it to us for a summer tune-up and for skilled, dependable service at regular intervals. Come in—today!

## CHEVROLET

**C. & H. CHEVROLET CO.**

PHONE 12

MULESHOE, TEXAS



You get the Big-Car beauty and distinction of Body by Fisher—found only in Chevrolet and higher-priced cars—and you get it at lowest prices!



You get the Big-Car safety of Fisher Insteel Body construction and Positive-Action Hydraulic Brakes—combined only in Chevrolet and higher-priced cars—and you get it with remarkably low maintenance costs!



You get the Big-Car performance and reliability of a Valve-in-Head Engine—with the same valve-in-head principle featured in higher-priced cars—and you get them at exceptionally low cost for gas and oil!

Mrs. Russ Morscheck returned last Thursday to her home in Chicago after visiting here with her sister, Mrs. Chester Anderson and family.

the weekend here with their sister, Mrs. Chester Anderson and family

Mrs. R. D. Anderson and daughter, Mrs. Jason Urton and boys, of Portales, spent Thursday visiting in the home of Chester Anderson and family.

Victor Walden of Dalhart and Miss Wilma Walden of Albuquerque spent

### Sidelights From Washington

By GEORGE MAHON

Friends of the Army Air Forces and the cause of national defense won a victory in the House of Representatives last week which will be a warning to the world that the United States is not planning to surrender her position as the world's greatest air power.

The controversy over U.S. air power arose when the Appropriations Committee, the Committee upon which I serve, slashed \$40,000,000 from funds recommended for purchase of new airplanes. The request for the funds had been made of Congress by the Chief of the Army Air Forces, the Secretary of War and the President. The Committee then requested the House to approve the slash.

In Committee, I had offered an amendment to restore the airplanes which had been denied but I was overwhelmingly defeated. When the bill came up in the House of Representatives I took up the fight again, re-offering the amendment to restore the funds for the airplanes. The Republican leadership fought the amendment and the question was heatedly debated for a part of three days.

Finally, in the last half hour of the debate, Congressman Andrews of New York, the Republican Chairman of the House Committee on Armed Forces, took the floor in support of my amendment and in support of my contention that the Appropriations Committee had misrepresented the facts and the figures in regard to army air power. This broke the back of the opposition and shortly thereafter the amendment was accepted and passed the House. A number of Members of Congress from Texas were very aggressive in the successful effort to restore the funds.

I argued that it would be inexcusable for us today, or at any future time, to start down the road to a second rate air force and an inadequate national defense program. It was stated that the defeat of the airplane request would be a straw in the wind which would lead to dangerous international consequences. I pointed out that the army appropriations bill contained savings in funds to the extent of \$475,000,000.

### LOVELY COTTON



Pretty Eleanor Parker of Warner Bros. pictures gets set for summer comfort and freshness in a new shirtmaker cotton. The fasten-down-the-front dress is done in bright yellow, blue and fuchsia stripes.

and that the expenditure of the additional \$40,000,000 provided in my amendment for Army airplanes would not seriously interfere with the economy program.

Without my amendment the bill provides for 749 aircraft of the latest type, the planes to come off the assembly line within two years.

Funds were not reduced for the National Guard, the ROTC units in high schools and colleges, and Reserve Officer training otherwise. No cut was made in funds requested for the important work of research and development. The bill reduced War Department civilian personnel by 74,600 employees and officer personnel by 18,000 it being felt that the Army was somewhat top heavy with officers. The bill provides for an army of 1,070,000 men during the period June 30, 1947, to July 1, 1948. The total funds in the bill exceed \$5,000,000,000.



GOOD NEWS FOR HOME OWNERS

20% DISCOUNT OFFER

Good Until June 30

Coleman AUTOMATIC GAS FLOOR FURNACE

OFFER IS LIMITED

We are making this special 20% allowance only while our installation crews are not rushed. Buy now and save 20%! Phone us today.

Know The Joy And Comfort Of "Take-It-Easy" Heat!

New kind of furnace that needs no basement — inexpensive for equipment and fuel. See how much this Coleman Gas Floor Furnace does for you. No fire-tending, no ashes to clean up, no fuel to carry. And it gives you WARM FLOORS — moves the heat to make you most comfortable.



YOU CAN STILL INSTALL a Coleman Gas Floor Furnace to replace your present gas heating equipment. It qualifies for "replacement use" under current gas limitations. See us today.

SAVE 20% TODAY AT

E. R. HART CO.

Phone 23

Muleshoe, Texas

### WEST CAMP CLUB

The West Camp H. D. Club met in the beautiful new home of Mrs. Sylvia Couch on May 28.

Mrs. Couch, the hostess used as subject for opening exercise, a short sketch on the "Life of Abraham Lincoln's" step mother. The main thought was brought out in this was "Mother love is the predominant thing in all mothers."

Mrs. Cummins gave our council report. Since Mrs. Leach will be away most of the summer, she submitted her resignation as secretary-treasurer, which was accepted by the club and Mrs. Naomi Austin was unanimously elected to fill her term. Mrs. Wilma Austin was elected as assistant Secretary-Treasurer.

There being no further business, the meeting was adjourned. Mrs. Couch served delicious cake

and cookies to the members present: Mesdames Ethel Harding, Viola Dutton, Joy Jones, Wilma Austin, Doris Huckabay, Bert McLarty, Beulah Williams, Sis Cummins, Bonnie Williams and Grace Snider. Visitors: Wilton Vaughn, and Misses JoAnne Williams and Peggy Cummins.

Our next meeting will be June 11 at the school house with Mrs. Ethel Harding. Why don't you come and bring someone with you?

La Vay Walker of Littlefield visited her sister, Mrs. Alvin Allison last week.

Mrs. Lois Breedlove and children visited in Plainview Sunday with her parents, Mr. and Mrs. Elmo Head.

C. W. Schroeder of Headrick, Okla. drove in Sunday night to visit for a few days with his mother, Mrs. A. Schroeder, and a sister, Mrs. J. B. Mills.

Mrs. Rufus Gilbreath and children, Doris Ann and John Charles left Sunday to visit her parents, Mr. and Mrs. C. D. York of Jerome, Okla.

Mr. and Mrs. Noah Kinser and children and Mr. and Mrs. C. M. Brown attended the rodeo in Hobbs, N. M., Sunday.

Ronnie and Ray Davis of Lubbock arrived Sunday to visit in the home of their aunt and uncle, Mr. and Mrs. Lee Pool.

**12 Washing Machines**  
 ready for use in our improved and enlarged laundry. Plenty of hot water, comfortable and clean. We invite your patronage.  
**WOOD LAUNDRY**  
 2 Blks. East of Cashway Grocery

**Wintroath**  
 Turbine Pumps  
 Now Available  
 TURNKEY JOBS FIGURED  
 See Me Before You Buy  
**L. E. Ware**  
 Muleshoe, Texas

**KROEHLER**  
 It's often said, "You get more for your furniture than any dollar you spend."  
 Shop our store and you'll find quality merchandise...  
 —Bedroom Suites —Wing Chairs  
 —Solid Oak Dining Suite —Duncan Phyre Tables  
 —Knee Hole Desks  
 \$179.50 to \$257.50  
**DYER HARDWARE & FURNITURE**  
 Bus. Phone 151 Genuine Maytag Parts & Service Res. Phone 253-J

**MR. WHEAT GROWER**  
 Ray Griffiths Elevator Is Ready To Receive Your Wheat  
 For many years this elevator has been serving the wheat growers of this area, and now, as another harvest is about to begin, we express our appreciation of the pleasant relations we have had with you in the past.  
 And at the same time let us say that we shall appreciate the opportunity to be of further service to you this harvest. It will be our purpose to provide as prompt a service as conditions will permit. Our elevator recently has been placed in tip top shape for the harvest rush and everyone at this elevator will strive to speed the handling of your grain and save you time and trouble.  
 Please feel free to call us at any time regarding market conditions and for any other information concerning the handling of your wheat.  
**Ray Griffiths ELEVATOR**  
 Phone 32 Muleshoe

**GOOD NEWS FOR HOME OWNERS**  
 20% DISCOUNT OFFER  
 Good Until June 30  
**Coleman AUTOMATIC GAS FLOOR FURNACE**  
 OFFER IS LIMITED  
 We are making this special 20% allowance only while our installation crews are not rushed. Buy now and save 20%! Phone us today.  
 Know The Joy And Comfort Of "Take-It-Easy" Heat!  
 New kind of furnace that needs no basement — inexpensive for equipment and fuel. See how much this Coleman Gas Floor Furnace does for you. No fire-tending, no ashes to clean up, no fuel to carry. And it gives you WARM FLOORS — moves the heat to make you most comfortable.  
**Coleman**  
 YOU CAN STILL INSTALL a Coleman Gas Floor Furnace to replace your present gas heating equipment. It qualifies for "replacement use" under current gas limitations. See us today.  
 SAVE 20% TODAY AT  
**E. R. HART CO.**  
 Phone 23  
 Muleshoe, Texas

**National Dairy Month**  
 Beat the Heat By Using Plenty of OUR Delicious DAIRY PRODUCTS  
**ENJOY DELICIOUS DAIRY FOODS**  
**JUNE IS DAIRY MONTH**  
 We Are Cooperating  
 In summer a lot of energy is burned up and it has to be replaced with food. You'll find that a few extra glasses of milk each day or an occasional dish of our delicious ice cream is just the snack you need to overcome a summertime energy lag. It's healthful, delicious and brimming full of vitamins and minerals.  
**MALONE MILK CO.**  
 We Deliver Phone 206

Please call in your news or send it in. Phone 54—The Journal. Try A Journal Want Ad

**GENERAL REPAIR WORK DONE**

CARS, TRUCKS, and TRACTORS

CAR and TRACTOR PAINTING

All Work Guaranteed

**GORE'S GARAGE**

Wayne Gore

Progress, Tex.

**HOME APPLIANCES**

1 Electric 52 gal. WATER HEATER Also butane and gas heaters

Used ICE BOX 75 Lb. Cap.

Air Conditioners

Electric Fans

Kirby Vacuum Sweepers

Betty Crocker Electric Irons

We Invite You to Visit Our Store

**HARPER APPLIANCE**

FRIGIDAIRE

Phone 67-W

Muleshoe

**'Roots of Culture' Good Taste THEN and NOW**

**FATHER'S DAY**

EARLIEST FATHER'S DAY WAS IN ANCIENT GREECE. THEN ZEUS, FATHER OF THE GODS, AND ALSO HUMAN FATHERS, RECEIVED HONORS AND GIFTS.

VENERATED COLONIAL FATHERS OFTEN HAD 20 CHILDREN AND 100 OR MORE GRANDCHILDREN. TOO BAD THEY HAD NO FATHER'S DAY!

CHINA HAS TWO FATHER'S DAYS, IN SPRING AND AUTUMN, RESPECTIVELY. SONS VISIT THE TOMBS OF THEIR FOREFATHERS, THEN FEAST THEIR OWN FATHERS AND BRING THEM GIFTS.

AMERICAN FATHERS, IN RECENT YEARS, ARE REMEMBERED ON JUNE 15TH, WITH UNUSUAL GIFTS WHICH THEY SELDOM BUY FOR THEMSELVES.

COPYRIGHT 1946 J. V. CLARKE

**West Camp**

Mr. and Mrs. Leach and family of West Camp are in Seminole for the summer months, where Mr. Leach is employed.

Mr. and Mrs. Austin Jones had as their guests last week, Mrs. M. N. Hicks and family of Mangum, Okla., and Harvey McElroy.

Misses LaMoin-Jones and Wilma Louise Snider are attending summer school at ENMC, Portales.

N. R. Harding and son, Warren G. spent last week vacationing in San Angelo and San Antonio.

Mr. and Mrs. Everett Smith have been visiting in the homes of their daughters, Wilma and Naomi Austin.

Mr. and Mrs. Huckabay had as their guests over the weekend, Mr. and Mrs. Harvey Curtis, Oscar Iland and Marvin Smith of Petersburg.

Mr. and Mrs. Woodrow Self and son of Enochs visited in the O. L.

**BILL CROUCH IS VISITING HERE**

Bill Crouch, who has recently returned after having been discharged from the Army, where he served for 11 months is here visiting with friends and working at the King Bros. Elevator during its construction.

Bill is the son of Mrs. Katie Crouch of Littlefield, formerly of Muleshoe.

Miss "Little" Jones, who has been attending college at WTSC at Canyon has returned for the summer months.

Archie Thomas has gone to Canyon, where he operates a grain elevator every summer. It is located between Amarillo and Canyon.

Dutton home Sunday.

Rev. an Mrs. Harrison Stone of Oklahoma are visiting in the home of his sister, Mrs. Johnie Williams this week.

Mr. and Mrs. Lea Clouts and children are visiting in the homes of Mrs. Clouts sisters, Mrs. Willingham, Mrs. Willie Williams and a brother, Melvin Snider this week.

Rex Willingham returned to his home here from Texas Tech for the summer vacation.

Misses Peggy Cummins and Nina Lowe accompanied by J. M. Herrington and Bob Lowe attended the show in Muleshoe, "Duel in The Sun."

Miss Maurine Wilterding representing the Y. L. M. Y. F. and Doris Gatlin, representing the Muleshoe M. Y. F. attended assembly at McMurray last week.

**Harris To Attend Dallas Convention**

The first agency convention of Southwestern Life Insurance Company to be held since Pearl Harbor will convene in Dallas, June 18, 19, 20 and 21. A program headed by some of the nation's leading authorities on life insurance will be presented, and agents and their wives will be guests of the Com-

pany at a number of festivities arranged in their honor. Special entertainment has been planned for the ladies.

By virtue of the outstanding production in this area during the past year, special invitation has been extended the Company's local representative, Marion F. Harris.

Dorothy Kent is visiting for a few days with relatives in Childress.

Misses Shirley and Joyce Evans have been visiting this week in Amarillo and different parts of Texas.

Mr and Mrs. J. W. Bowen and son, J. M. and Miss Martha Roberts were visiting in Hillsboro with Miss and Mrs. Joe Roberts.

Albert Perkins made a business trip to Plainview Monday.

**BLACK SPIRAL**

**GRAIN LOADER**

Is an amazingly efficient, low-cost grain loader adapted for use on every farm, at every elevator, every loading point and wherever grain must be transferred. Operating costs are negligible. Light weight permits easy handling. Transfers grain from bin to truck, or from truck to bin, or ground to truck... quickly set up anywhere.

550 to 750 Bushels Per Hour



**Johnson & Nix**

Phone 166

Muleshoe, Texas

*Remember Dad*



GIVE HIM A FASHION-RIGHT GIFT FROM OUR STORE —

You can be sure that a gift from our store will be appreciated. Dad Always Likes Clothes.

- Shirts
- Ties
- Slacks
- Hats
- Suspenders
- Socks
- Handkerchiefs
- Belts

**ST. CLAIR**

DEPARTMENT STORE

**We Specialize In Good Meals**

WELL COOKED AND SERVED COURTEOUSLY AND PROMPTLY.

BRING YOUR FRIENDS AND EAT IN COMFORT IN OUR NEW, CONVENIENT CAFE

**Muleshoe CAFE**

Margaret and Bill Collins



Regular radio inspection brings you the best of the good things on the air!

Don't be satisfied with clanky, distorted, half-heard reception! Phone us today! Our experts will put the old set back in shape—assure rich, full-bodied tone!

PHILCO AUTO RADIOS  
COX RADIO  
& APPLIANCE

Your Neighbory Service Shop

We recommend Sylvania Radio Tubes

**We Are Ready**

For the Start of

**HARVEST.**

Yes, we are ready to handle your wheat, whether you want to sell it or store it.

We will have a part of our new, modern elevator complete within the next few days—and in the meantime we have everything ready at our old, smaller plant to expedite the handling of your grain now.

In a very few days the new plant will be built, including storage capacity for at least 120,000 bushels. If you wish to store your wheat, we will have this facility ready for you, here at home, eliminating the necessity of hauling your grain outside the territory for storage.

**We Will Operate A Federally Bonded, Fireproof Elevator and Storage Plant**

WE SHALL APPRECIATE THE OPPORTUNITY TO HANDLE YOUR GRAIN

**KING BROS.**

GRAIN & SEED CO.

H. D. KING AND BOB KING

Phone 134

Muleshoe, Texas



**NOTICE**

TO ALL OWNING OR CLAIMING ANY PROPERTY ABUTTING UPON THE HEREINAFTER MENTIONED PORTION OF STREETS IN THE CITY OF MULESHOE, TEXAS, AND TO ALL OWNING OR CLAIMING ANY INTEREST IN SUCH PROPERTY:

The Governing Body of the City of Muleshoe, Texas, has ordered that the hereinbelow mentioned streets be improved by raising grading and filling, and installing concrete curbs and gutters, and paving with triple asphalt surfacing on Six Inch Caliche Base, together with incidentals and appurtenances, and contract has been made and entered into with Panhandle Contracting Company for the making and construction of such improvements. Estimate of the cost of such improvements for each such portion of street or highway has been prepared.

The portions of streets or highway so to be improved, together with the estimated cost of the improvements for each such portion of street or highway, and the amount or amounts per front foot proposed to be assessed against the abutting property and the owners thereof, on each such portion of street, are as follows:

YL Road from its intersection with the east property line of Holly Street to its intersection with the west property line of Williams Street known and designated as Unit or District No. 1, estimated cost of improvements is \$8,461.34; the estimated amount per front foot to be assessed against abutting property and owners thereof for curb is \$0.50; the estimated amount per front foot to be assessed against abutting property and the owners thereof for improvements exclusive of curb is \$1.10; total estimated amount per front foot to be assessed is \$1.60.

YL Road from its intersection with the East Property line of Williams Street to the Center Line of Buhrman Street known and designated as Unit or District No. 2, estimated cost of improvements is \$6,281.52; the estimated amount per front foot to be assessed against abutting property and owners thereof for curb is \$0.50; the estimated amount per front foot to be assessed against abutting property and the owners thereof for improvements exclusive of curb is \$1.10; total estimated amount per front foot to be assessed is \$1.60.

Williams Street from its inter-

section with the North Property Line of YL Road to its intersection with North Property Line of Paul Ave. known and designated as Unit or District No. 3, estimated cost of improvements is \$2,225.81; the estimated amount per front foot to be assessed against abutting property and owners thereof for curb is \$0.50; the estimated amount per front foot to be assessed against abutting property and the owners thereof for improvements exclusive of curb is \$1.10; total estimated amount per front foot to be assessed is \$1.60.

Williams Street from its intersection with South Property Line of Paul Avenue to its intersection with North Property Line of Charles Avenue known and designated as Unit or District No. 4, estimated cost of improvements is \$2,239.28; the estimated amount per front foot to be assessed against abutting property and owners thereof for curb is \$0.50; the estimated amount per front foot to be assessed against abutting property and the owners thereof for improvements exclusive of curb is \$1.10; total estimated amount per front foot to be assessed is \$1.60.

Williams Street from its intersection with North Property Line of Charles Avenue, to its intersection with North Property Line of Ethel Avenue known and designated as Unit or District No. 5, estimated cost of improvements is \$4,993.11; the estimated amount per front foot to be assessed against abutting property and owners thereof for curb is \$0.50; the estimated amount per front foot to be assessed against abutting property and the owners thereof for improvements exclusive of curb is \$1.10; total estimated amount per front foot to be assessed is \$1.60.

Florence Street from its intersection with South Property Line of YL Road to its intersection with South Property Line of Edward Avenue known and designated as Unit or District No. 6, estimated cost of improvements is \$9,068.09; the estimated amount per front foot to be assessed against abutting property and owners thereof for curb is \$0.50; the estimated amount per front foot to be assessed against abutting property and the owners thereof for improvements exclusive of curb is \$3.00; total estimated amount per front foot to be assessed is \$3.50.

Edward Avenue from its intersection with West Property Line of Holly Street to its intersection with West Property Line of Florence

Street known and designated as Unit or District No. 7, estimated cost of improvements is \$9,034.18; the estimated amount per front foot to be assessed against abutting property and owners thereof for curb is \$0.50; the estimated amount per front foot to be assessed against abutting property and the owners thereof for improvements exclusive of curb is \$2.50; total estimated amount per front foot to be assessed is \$3.00.

Edward Avenue from its intersection with East Property Line of Florence Street to its intersection with East Property Line of Morehead Street known and designated as Unit or District No. 8, estimated cost of improvements is \$6,404.77; the estimated amount per front foot to be assessed against abutting property and owners thereof for curb is \$0.50; the estimated amount per front foot to be assessed against abutting property and the owners thereof for improvements exclusive of curb is \$2.50; total estimated amount per front foot to be assessed is \$3.00.

Edward Avenue from its intersection with the East Property Line of Morehead Street to its intersection with West Property Line of Metsker Street known and designated as Unit or District No. 9, estimated cost of improvements is \$2,035.77; the estimated amount per front foot to be assessed against abutting property and owners thereof for curb is \$0.50; the estimated amount per front foot to be assessed against abutting property and the owners thereof for improvements exclusive of curb is \$2.50; total estimated amount per front foot to be assessed is \$3.00.

Edward Avenue from its intersection with West Property Line of Metsker Street to its intersection with the West Property Line of Williams Street known and designated as Unit or District No. 10, estimated cost of improvements is \$3,939.14; the estimated amount per front foot to be assessed against abutting property and owners thereof for curb is \$0.50; the estimated amount per front foot to be assessed against abutting property and the owners thereof for improvements exclusive of curb is \$4.00; total estimated amount per front foot to be assessed is \$4.50.

Edward Avenue from its intersection with East Property Line of Williams Street to its intersection with West Property Line of Main Street known and designated as Unit or District No. 11, estimated cost of improvements is \$1,773.42; the estimated amount per front foot to be assessed against abutting property and owners thereof for curb is \$0.50; the estimated amount per front foot to be assessed against abutting property and the owners thereof for improvements exclusive of curb is \$2.35; total estimated amount per front foot to be assessed is \$2.85.

Edward Avenue from its intersection with East Property Line of Main Street to its intersection with West Property Line of Wilterding Street known and designated as Unit or District No. 12, estimated cost of improvements is \$2,867.15; the estimated amount per front foot to be assessed against abutting property and owners thereof for curb is \$0.50; the estimated amount per front foot to be assessed against abutting property and the owners thereof for improvements exclusive of curb is \$4.00; total estimated amount per front foot to be assessed is \$4.50.

Edward Avenue from its intersection with West Property Line of Wilterding Street to its intersection with East Property Line of Central Street known and designated as Unit or District No. 13, estimated cost of improvements is \$6,916.11; the estimated amount per front foot to be assessed against abutting property and owners thereof for curb is \$0.50; the estimated amount per front foot to be assessed against abutting property and the owners thereof for improvements exclusive of curb is \$2.50; total estimated amount per front foot to be assessed is \$3.00.

Chamberlain Avenue from its intersection with West Property Line of Halsell Street to the Center Line of Wilterding Street known and designated as Unit or District No. 14, estimated cost of improvements is \$1,920.23; the estimated amount per front foot to be assessed against abutting property and owners thereof for curb is \$0.50; the estimated amount per front foot to be assessed against abutting property and the owners thereof for improvements exclusive of curb is \$2.50; total estimated amount per front foot to be assessed is \$3.00.

Chamberlain Avenue from the Center Line of Wilterding Street to a line 140 ft. West thereof known and designated as Unit or District No. 15, estimated cost of improvements is \$1,462.01; the estimated amount per front foot to be assessed against abutting property and owners thereof for curb is \$0.50; the estimated amount per front foot to be assessed against abutting property and the owners thereof for improvements exclusive of curb is \$4.00; total estimated amount per front foot to be assessed is \$4.50.

Wilterding Street from the Center Line of Chamberlain Ave. to its intersection with South Property

Line of YL Road known as Unit or District No. 16, estimated cost of improvements is \$3,139.19; the estimated amount per front foot to be assessed against abutting property and owners thereof for curb is \$0.50; the estimated amount per front foot to be assessed against abutting property and the owners thereof for improvements exclusive of curb is \$4.00; total estimated amount per front foot to be assessed is \$4.50.

Halsell Street from its intersection with South Property Line of YL Road to its intersection with South Property Line of Chamberlain Avenue known and designated as Unit or District No. 17, estimated cost of improvements is \$3,538.19; the estimated amount per front foot to be assessed against abutting property and owners thereof for curb is \$0.50; the estimated amount per front foot to be assessed against abutting property and the owners thereof for improvements exclusive of curb is \$4.00; total estimated amount per front foot to be assessed is \$4.50.

Halsell Street from its intersection with South Property Line of Chamberlain Avenue to its intersection with North Property Line of Edward Avenue known and designated as Unit or District No. 18, estimated cost of improvements is \$5,143.82; the estimated amount per front foot to be assessed against abutting property and owners thereof for curb is \$0.50; the estimated amount per front foot to be assessed against abutting property and the owners thereof for improvements exclusive of curb is \$3.00; total estimated amount per front foot to be assessed is \$3.50.

Halsell Street from its intersection with South Property Line of Edward Avenue to its intersection with North Property Line of Fred Avenue known and designated as Unit or District No. 19, estimated cost of improvements is \$5,283.41; the estimated amount per front foot to be assessed against abutting property and owners thereof for curb is \$0.50; the estimated amount

per front foot to be assessed against abutting property and the owners thereof for improvements exclusive of curb is \$3.00; total estimated amount per front foot to be assessed is \$3.50.

Main Street from its intersection with North Property Line of Charles Avenue to its intersection with South Property Line of Edward Avenue known and designated as Unit or District No. 20, estimated cost of improvements is \$3,810.64; the estimated amount per front foot to be assessed against abutting property and owners thereof for curb is \$0.50; the estimated amount per front foot to be assessed against abutting property and the owners thereof for improvements exclusive of curb is \$5.00; total estimated amount per front foot to be assessed is \$5.50.

Paul Avenue from its intersection with West Property Line of Williams Street to its intersection with East Property Line of Main Street known and designated as Unit or District No. 21, estimated cost of improvements is \$2,157.06; the estimated amount per front foot to be assessed against abutting property and owners thereof for curb is \$0.50; the estimated amount per front foot to be assessed against abutting property and the owners thereof for improvements exclusive of curb is \$2.35; total estimated amount per front foot to be assessed is \$2.85.

Main Street from its intersection with South Property Line of Edward Avenue to its intersection with South Property Line of Paul Avenue known and designated as Unit or District No. 22, estimated cost of improvements is \$3,176.24; the estimated amount per front foot to be assessed against abutting property and owners thereof for curb is \$0.50; the estimated amount per front foot to be assessed against abutting property and the owners thereof for improvements exclusive of curb is \$4.25; total estimated amount per front foot to be assessed is \$4.75.

A hearing will be given and held

by and before the Governing Body of the City of Muleshoe, Texas, on the 27th day of June A. D. 1947, at 10 o'clock A. M., in the City Hall in the City of Muleshoe, Texas, to all owning or claiming any property abutting upon said portions of street and highways, and to all owning or claiming any interest therein shall be and appear and will be fully heard concerning said improvements, the cost thereof, the amounts to be assessed therefor, the benefits to the respective parcels of abutting property by means of the improvements on the portion of street or highway upon which the property abuts and concerning the regularity, validity and sufficiency of the contract therefor, and all proceedings relating to such improvements and proposed assessments therefor, and concerning any matter as to which they are entitled to hearing under the law in force in the City and under the proceedings of the City following such hearing assessments not to exceed the benefits accruing from such improvements to each tract as determined at such hearing will be levied against abutting property and the owners thereof and such assessments when levied shall be a personal liability of the owners of such property, and a first and prior lien upon the property as provided by the law in force in the City, and under which the proceedings are taken, being the Act passed at the First Called Session of the 40th. Legislature of the State of Texas, known as Chapter 106 of the Acts of said Session.

The improvements on each said portion of street or highway constitute an entirely separate and distinct unit or improvement, all to the same extent as if entirely separate and distinct proceedings had been taken with reference to the improvements and assessments therefor in connection with improvements on each such portion

of street or highway, and the assessments against the property abutting upon any unit shall be and are in no wise affected by any fact or circumstance relating to or connected with the improvements in other units, nor dependent upon the assessment against any tract, owner or person claiming interest therein, which may be in any unit or the same unit.

Of all said matters and things, all owning or claiming any such property or any interest therein, as well as others in anywise interested or affected, will take notice.

Done by order of the Board of Commissioners of the City of Muleshoe, Texas this the 4 day of June, A. D. 1947.

R. J. KLUMP  
City Secretary, City of Muleshoe,  
Texas.

Good Stock of  
**ROUGH LUMBER**  
Monitor Windmills  
And Parts — Faints  
**STEPHENS**  
The Rough Lumber Man  
120 Sheldon St. Clovis

**GREEN**  
Hospital &  
Clinic  
Muleshoe, Texas  
**L. T. Green, Jr.**  
M. D.  
**M. F. Green, M. D.**  
Mrs. Lula Gorrell, — N.  
(Offices At Hospital)

**STEED FUNERAL HOME**

Serving Muleshoe and surrounding territory for over twenty years

Muleshoe Phone 47 Clovis Phone 14

AMBULANCE SERVICE FUNERAL SERVICE

**Steed Funeral Home**

L. V. SPARKS, Co-Owner and Manager

**HOME LOANS**

We Make Loans In Muleshoe To BUILD - BUY - REPAIR - REMODEL

We Welcome

Your

**SAVINGS ACCOUNTS**

Current Dividend 3 Per Cent Insured Up To \$5,000.00.

In Muleshoe

Make Application with

Mildred Davis

Muleshoe State Bank Building

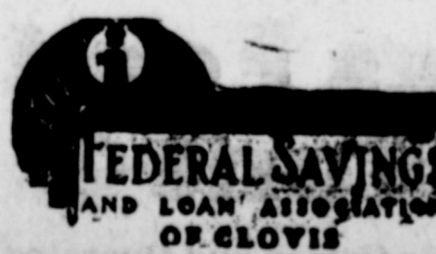

CLOVIS

NEW MEXICO

**JUNE FOOD DELIGHTS**

**Friday and Saturday Specials**

Lg. Box RINSO 31c | Red & White HOMINY 3 for 25c | No. 2 Cans LUX FLAKES 30c

Skinner's Raisin Bran Per Box 12c | Brimfull Kidney Beans 2 No. 2 Cans 30c

Red & White Asparagus No. 2 Can Fancy Cut Spears 30c

Brimfull Spinach 2 for 25c | No. 2 Cans Swan Soap 21c | 2 Reg. Bars Red & White No. 2 1-2 Can Kraut 10c

Brimfull APPLE BUTTER 29 Oz. Jar 27c | Red & White French Style Sliced GREEN BEANS No. 2 2 for 29c

Sour or Dill Pickles, Cross Cut 20c | Qt. Jar Cairns Orange Juice 46 Oz. Can 25c | Del Monte Carrots, Diced 1 Lb. Jar 10c

**Fresh Foods**

Yellow, Squash lb, 9c

California Oranges Lb. 10c

Sunkist Lemons Lb. 12c

**Mkt. Specials**

Spry 3 lbs. \$1.25

Chuck Roast Lb. 43c

American Cheese 1-2 Lb. Box 23c



Mixed Vegetables 19c

Mixed Fruit lb. 47c

Golden Sweet Corn 19c

**WAGNON GROCERY & MARKET**

Your Red & White Store

Phone 4

—WE DELIVER—

Muleshoe

## HI FOLKS

Car lode of overloads springs to fit Chevrolet, Ford and Dodge pick-ups. Also one genuine heavy duty Harrison radiator core for 42-46 trucks.

Chrome radiator grills for several types of cars. Also Bumper guards.

DAB PAINT—That paint that you have been reading about.

Block assemblies in stock — Mercury and late Chevrolets.

Air Compressors, 1-3 and 1-2 H. P.

Tools of all kinds, Gear Pullers, Wheel Pullers, Bearing Pullers.

Air Conditioners at last year's prices.

Binks Paint Guns and Mixers.

### BEAVERS MOTOR SUPPLY

MR. MULESHOE —

(Continued from page 1)

town. This city, this territory, has made phenomenal strides in its brief existence.

Did he say all that? If he didn't he implied it, and Mr. Muleshoe has taken reporter's license to ascribe the words to him, and hopes he doesn't mind.

This column shuns the reputation of being a calamity howler yet must voice the opinion that all signs and portents point to the fact that peace in the world hangs by as slim a thread as it did when Hitler was overrunning his little neighbors, bringing on World War II. The Russian system is being extended over one after the other of her neighbors in the same way of life and government and that of the rest of the world. In view of these misgivings, we appreciate the effort recently made by George Mahon, representative in Congress from this district in the direction of preparedness. He did what he could in a Republican controlled Congress to prevent further dangerous reductions in our military establishment, and his efforts were successful as he explains in this week's Sidlights from Wash-

ington. This writer believes the country as a whole is unalterably opposed to our disarming to the point where our weakness would be too obvious. Any aggressor dislikes to jump on an opponent fully as well prepared as he.

No one was more pleased that Dr. Marshall was elected president of Wayland College, Plainview, than Rev. A. W. Blaine, First Baptist pastor here, who has known the new school head many years and has the highest regard for his ability. And Dr. Marshall has a special, standing invitation to come to Muleshoe and speak at the church here as soon as his appointments will allow. And this paper promises to let you know when this will be, for Dr. Marshall is a very, very entertaining and inspiring speaker, whose appeal is to all of whatever denomination. A new day is beginning for Wayland, Rev. Blaine says, among other things being the change to a four year college.

If the people along Edward Avenue, first to be paved of the city's paving program, would just lay sidewalks continuously, this scribe would have to wade the mud only one block to reach town clean and safe. Please, please, please, everybody, put down sidewalks, and I voice this

### NOTICE TO BIDDERS

Sealed bids for the teacherage building at Longview school will be accepted by the Muleshoe School District Board of Education. Bids will be opened July 7, 1947. The Board reserves the right to reject any or all bids. Send sealed bids to N. H. Greer, President of the Board, or W. C. Cunningham, Superintendent, Muleshoe, Texas.

\*24-4tc

### Inside Dope On Dry Cleaning Is Offered By Agent

Mrs. Laurette A. Williamson, who is county home demonstration agent of Bailey County, believes that if women understood a bit more about dry cleaning processes, they would give some extra attention, when they buy, to getting garments that can be cleaned safely.

Modern dry cleaning, says Mrs. Williamson, is never an entirely dry process, in spite of its name. Steam is used in all the various types of pressing and many stains simply cannot be removed without using water. So, fabrics that shrink when they get wet, colors that run or finishes that dissolve in water will naturally give trouble when they go to the cleaners, even though they are the type garments that you ordinarily have dry cleaned.

The cleaning industry is forever having headaches, and many of them are not the cleaner's fault. If we buy, say, an evening dress with a plastic finish that will dissolve in water, of course it's going to be ruined in cleaning. And that has happened many times, too, on just that type garment.

The modern dry cleaning process begins by soaking the garment in a cleaning solvent that contains no water, but usually other stains are left which must be removed by "spotting", which involves the use of water. And badly soiled garments often have to be "wet cleaned", which consists of using lukewarm water and milk soap. White and light colored garments are most likely to need wet cleaning, says Mrs. Williamson, so it's a smart idea to make sure the light colored garments you buy will stand water.

R. L. Brown left Wednesday night for Fort Worth to attend the annual meeting of the Texas Real Estate Men's Association.

plea not for myself, but, for the people of Muleshoe. Please put them down, please do it, while the paving program is underway.

### CUTE IN COTTON



Cute in cotton is the word for pretty Paulette Goddard, Paramount star, who wears one of her 1947 cotton favorites. The low cut square neckline and the short, pushed-up sleeves add interest to the design which is done in soft blue cotton crash.

Smith was hoping for luck to equal that she had last week, when she took more than 30 members of the finny tribe from her line. Fishing is reported to be very good at Buffalo.

Mr. W. H. Long of the Bula community visited friends and relatives at Needmore Thursday of last week. Mr. Long is farming and reports his crop is up and he hopes the fall is over.

Leon Smith is building an addition to his store and station at Shady Rest.

Mrs. Oma Sigman has gone to Temple for examination at the Scott & White clinic.

Miss Maurine Maltby, student nurse in the Los Angeles County Hospital, Los Angeles, California, has been visiting here with her parents, Mr. and Mrs. G. T. Maltby. She was accompanied here by a student friend, Miss Roseann Lydon, whose home is in suburban Lynnwood. Miss Maltby will be graduated from the school in about 14 months.

Mrs. Birdie Paul left Sunday to visit her daughter and family, Mr. and Mrs. Bob Kennedy in Mountair, N. M.

Mrs. Elizabeth Cox and Mrs. Fern Cox of Clovis are spending the week here. Mrs. Fern Cox is undergoing treatment.

Arthur Crow attended a Chevrolet dealer meeting in Oklahoma City, the first part of the week.

Mr. and Mrs. Lud Taylor and son, Carter were in Clovis Tuesday on business.

### Lazbuddy News

Mr. and Mrs. F. B. Gaede and Mr. and Mrs. Raymond Gaede took

### News Briefs

J. J. DeShazo and Dick made a business trip to Dallas the first of the week.

Mr. and Mrs. W. C. Cox visited in Muleshoe over the weekend.

Mrs. Oma Sigman and daughter, Bitsy, have returned from Canyon, where Bitsy graduated this spring from the high school of West Texas State College.

Mr. and Mrs. Leon Smith and family will be fishing again at Buffalo Lake this weekend. Mrs.

### Uncle Sam Says



All of us would like to put dad on a pedestal on Father's Day to show him how we feel about him the year round. I like to think of all American fathers in the role of Minute Men, standing guard over the security of their families. Certainly they could do no better than to assure the happiness of themselves and their homes than by buying United States Savings Bonds regularly.

Two automatic bond buying plans are available now. If dad is on a payroll, the Payroll Savings Plan will assure him days of ease when he gets ready to retire. If dad is a professional man or self-employed, he can use his checking account to buy a bond a month.

U. S. Treasury Department

### Mostly Static --

By Berry

Howdy Folks; A man was arrested in Wyoming for killing a deer with his auto.

We'll bet he tried to pass the buck.

Deer is not beef, but beef is still dear.

Which reminds us that there never is a peak to rising prices, but there are many piques.

We heard that a big game hunter is one that can spot a leopard.

On the other hand, where big game hunters, there's usually a couple of there's a big game hunter

Many men who brag of their hunting experiences are probably referring to their ability to shoot pool, craps and bull.

We're always on the hunt for new customers. We'll welcome new ones just as we do the regulars, too.

### Berry Electric

Phone 98 Muleshoe

## AT YOUR SERVICE

—with—

Sweeps — All Sizes

Irrigation Siphons

And Plenty of Allis Chalmers

COMBINE PARTS

MULESHOE IMPLEMENT AND SUPPLY CO.

Your Allis-Chalmers Dealer Sales — Repair — Service

Phone 137

Muleshoe

a load of cattle to Colorado this weekend.

Mr. and Mrs. Jack Griffin and Mrs. Alice Griffin spent the weekend with his sister and visited other friends.

Miss Bettye Rue Gaede stayed with Billye Jo Welch while her parents were in Colorado.

## ECONOMIZE on Summer Meals FRI. & SAT. SPECIALS

Hearts Delight 46 Oz. Fruit Cocktail 39c Grapefruit Juice 21c

CORN Our Darling Brand No. 2 Can 19c

24 Ozs. Ice Cream Mix Peanut Butter 43c Frizz Pkg. 27c

Bakers 8 Ozs. Liptons 1-4 lb. Armours 3 Lbs. Chocolate 25c TEA 28c Shortening 1.19

Plenty of Wes-Tex Maple and Cane Syrup

### Meat Specials

All Meat Lb.

Weiners - - 41c

Chevel 1-2 lb. pkg. Cheese 23c Beef Liver 38c

BRISKET ROAST Lb. 29c

Bluebonnet Lb. Oleo 43c Rib Steak 49c

### Golden Dream Cheese Souffle

Melt 4 tsp. butter, blend in 4 tsp. Gold Medal "Kitchen-tested" Enriched Flour, 1 tsp. salt.

Remove from heat. Stir in 1 cup milk. Cook over low heat until thickened (about 5 minutes), stirring constantly.

Remove from heat. Stir in slowly, 3 egg yolks, beaten until thick and lemon-colored. Beat until frothy, 3 egg whites.

Add and continue beating until stiff enough to hold a point. Fold in carefully 1-4 tsp. cream tartar, the cheese mixture. Pour into a well greased 8-in. casserole. Set casserole in pan of water.

Bake 50 to 60 minutes in moderate oven (350). Serve immediately, preferably with cream sauce to which sauteed mushrooms, shrimp, cut-up green or ripe olives, capers or chopped chives have been added.

## Jennings Food Store

WE DELIVER

Phone 90

BRING US YOUR EGGS

Home Owned and Operated

## Johnson - Pool

TIRE and APPLIANCE

SPECIAL TIRE OFFER!

# Extra Trade-In ALLOWANCE

FOR YOUR OLD TIRES ON

## B.F. Goodrich Silvertowns

Today's favorite because they

### OUTWEAR PREWAR TIRES

Before you buy new tires, get our extra liberal Trade-In offer on your present tires — they may be worth more than you think. We want used tires and tires suitable for recapping, and we are experts at appraising tire values.

You Get MORE By Buying Now

1. EXTRA MILEAGE from the wider, flatter B.F. Goodrich tread.
2. EXTRA SAFETY from the stronger B.F. Goodrich cord body with sturdier cords and more of them.
3. EXTRA VALUE at today's unusual trade-in price.

Don't wait! Get our price before you buy.

175 • 125 PUTS A NEW 4.00-16 SILVERTOWN ON YOUR CAR



LIFETIME GUARANTEE

WITHOUT TIME OR MILEAGE LIMIT Every tire or tube of our manufacture, bearing our name, and serial number, is guaranteed to be free from defects in workmanship and material without limit as to time or mileage.

# B.F. Goodrich FIRST IN RUBBER