

JUL 21, 1989
CJC Library
Rt 3 Box 3
Cisco TEX 76437

THE CISCO PRESS

Home of
Cisco Junior
College

Home of
Hilton's First
Hotel

The News Of A Proud City Reported By Your Hometown Paper

Volume 80
Number 61

Weekend Edition

25¢

USPS No. 113780

Sunday, July 30, 1989

Cisco, Texas 76437
©1989 Eastland County Newspaper

Rev. And Mrs. Otto Urban Are Moving From Cisco

On Sunday, July 30, the Reverend Otto Urban will preach his farewell sermon at Redeemer Lutheran Church in Cisco. He is retiring from active parish ministry. Vonda Urban, his wife, has resigned her position in the Cisco Independent School District. They will be moving to the Houston area to be closer to their family. Both were active in the community and will be missed by their church and the community.

In his 32 years of serving God and the Lutheran Church, the Urbans have lived across the nation. Otto Urban graduated in 1957 from Concordia Lutheran Seminary in St. Louis, Missouri. He asked that he not be placed within 100 miles of his home in Houston or his wife's home in Michigan. His request was more than honored; he was placed in Sebastopol, California, where he began his ministry. He later served parishes in Lone Wolf, Oklahoma and Plainview, Texas.

While at Plainview, Otto pursued a Master's degree at West Texas State University and in 1966 began teaching English at Concordia Lutheran College in Concordia, Missouri. He pursued further graduate study at the University of Missouri - Columbia during his tenure at Concordia.

Otto returned to the parish ministry in 1977 and moved to Colstrip, Montana. In 1985 he accepted a call to Redeemer Lutheran Church in Cisco. After four years at Cisco and 32 years of service, Otto is retiring from parish ministry and will pursue a college teaching position in the Houston area.

As well as serving as a pastor's wife and mother of six children, Vonda Urban pursued a college education and received her degree from Central Missouri State at Warrensburg. She began her teaching career in 1978

as a Home Economics teacher in the Colstrip, Montana, school system. She resigned her teaching position in 1985 when moving to Cisco and was employed for two and one-half years by the Texas Department of Human Resources in Child Protection Services.

Vonda returned to teaching for the 1988-89 year as a Special Education teacher for the Cisco Independent School District. She will be employed for the 1989-90 year as a teacher of Special Education in Spring Woods High School in the Houston Independent School District, Spring Branch.

Both Otto and Vonda were very active in the community of Cisco. Otto is the immediate past president of the Rotary Club, and was active in the Cisco Ministerial Alliance and the Chamber of Commerce. Vonda was active in the Cisco Civic League, serving in several capacities for the annual Folklife Festival, and both Otto and Vonda were active in the Cisco Historical Society.

Otto and Vonda Urban will be honored by Redeemer Lutheran Church at a potluck reception that will be given immediately following church services, Sunday morning, July 30.

Troop 287 To Hold Family Night Monday

Troop 287 family night has been rescheduled for Monday, July 31, beginning at 7:30 p.m. at the American Legion Hall (behind the Post Office).

The program will cover the upcoming canoe trip and campout. Special certificates and awards will also be part of the program. All parents are urged to attend.

Christy Childers To Speak At Calvary Baptist Sunday Night

Calvary Baptist Church would like to invite all of Cisco to Sunday evening worship services of July 30 at 6:30 p.m. Christy Childers will be ministering in song and testimony.

Many may remember Christy. Two years ago June of 1987, Christy was in a motor vehicle accident on I-20 near Cisco. She was treated in E.L. Graham Memorial Hospital's

emergency room. The severity of the accident left her with all the Doctors prognosis of "no survival". Through the next year Christy remained in the hospital undergoing a long coma and multiple surgeries.

Today Christy uses this trauma and near death experience to testify of the everyday love of Jesus and the power of God.

Featured Performers Of 'Oliver' To Be On 'The Noon Show'

Featured performers for the Cisco Junior College production of "Oliver!" will be guests on The Noon Show on KRBC-TV, Tuesday, Aug. 1, at 12:15 p.m. Zach Thomas, who plays "Oliver" and Darise Error, who plays "Nancy" tell about the upcoming production as well as perform selected songs from the show. The public affairs

talk show is hosted by Nicki Harle.

During the week of Aug. 7-11 The Noon Show will focus on the five colleges and universities located in Abilene. Presidents from each of the institutions will be guests on the show. CJC President Roger Schuster will appear along with David Allen on Tuesday, Aug. 8.

Registration For New Elementary Students To Be Held August 1-3

Registration for all elementary students new to Cisco or anyone who did not pre-register last spring will be held Tuesday, Wednesday, and Thursday, Aug. 1-3, at Cisco Elementary School, according to Principal Robert Lindsey. Hours will be 9 a.m. until noon. If anyone is unable to register during this time, Mr. Lin-

sey said, they may call him at 442-1212 to set up a time.

This registration will be for early childhood through 6th grade. Kindergarten students will need to bring birth certificates and immunization records. Students new to the CISD will need their records from the last school attended, Mr. Lindsey added.

The Best Kept Secrets In Eastland County

By Mittie Bledsoe and
Other Concerned Citizens
of Eastland County

While the Eastland County Economic Development Council (a private corporation) has been counting the many benefits of a maximum security prison being located in Eastland County, Texas, several very important factors have been either intentionally or negligently omitted. Those facts are critical to the people of Eastland County as they affect them directly where they live - in their pocketbooks. As we all know, if we are to make decisions affecting the quality of life for our friends and families here in Eastland County, we must know all the facts in order to make an intelligent decision.

Listed below you will find a summary of what we believe to be critical facts necessary for an informed decision. These facts have been confirmed with elected city and/or county officials. You are invited, in fact, encouraged to confirm these figures for yourselves:

1. Engineering reports furnished to the City Commission of Eastland reflect that it will cost the residents of the City of Eastland approximately 2.8 million dollars to construct and deliver facilities necessary to accommodate the waste water (sewage) needs of a prison. This will mean nearly a tripling of the sewage rates charged the residents of the City of Eastland. No other persons outside the City of Eastland will contribute to this ex-

Methodist Women To Hold Bake Sale On Friday

A bake sale and casserole sale will be held by the Methodist Women Friday, Aug. 4, starting at 9 a.m. at the First National Bank.

2. Engineering reports furnished to the Eastland County Water District reflect that the cost of providing facilities for water treatment and delivery would cost approximately 1.7 to 1.8 million dollars. This charge would be paid only by the residents of the City of Eastland and the City of Ranger. Water rates would rise for these two cities from an average of 36¢ per 1000 gallons to approximately 80¢ per 1000 gallons.

3. It is estimated by the County Commissioners that the purchase of the land for the prison site (\$650,000.00) would necessitate at least an increase of 18¢ per \$100.00 evaluation for a period of one year. This would be paid by all residents of Eastland County.

4. It is estimated by a County Commissioner that the cost of constructing adequate roads in the immediate prison vicinity would cost between \$400,000.00 and \$500,000.00. This cost would be paid for by the residents of Eastland County through taxes accumulated in the road and bridge fund.

5. It is estimated by a member of the Eastland Independent School District that an influx of students into the EISD system in an amount heretofore estimated by the Eastland County Economic Development Council would necessitate at least an expenditure of approximately 5 million dollars to adequately provide for the increased number of students in the EISD. This expense would be borne by the residents of the EISD through property taxes.

6. The prison site which is proposed to be located on 1,071 acres immediately East of Carbon would be removed from the Eastland County and Carbon Independent School District tax rolls.

7. Promises by the Eastland County Economic Development Council that the removal of the 1,071 acres of land from the tax rolls would be more than offset by an influx of employees into other areas of our community must be studied. The actual prison will be located on approximately 300 acres with the balance of

VBS To Be Held At I-20 Church Of Christ Here

I-20 Church of Christ will hold its annual Vacation Bible School Monday, July 31, through Friday, Aug. 4. Theme will be "Sonseeker Safari, Seeking to Know God." Time will be 7 to 9 p.m. each evening.

Classes will be held for nursery through adult, and everyone is invited to attend.

HOOS-GOW Proposal Is Delivered To T.D.C.

Dr. Charles Barnes, coordinator of the HOOS-GOW project, left Wednesday to deliver to the Texas Department of Corrections Eastland County's published proposal to obtain a state prison for the county. He was accompanied by Don Shepard, president of the Eastland County Economic Development Committee, and manager of the Cisco Chamber of Commerce.

The published proposal consisted of 177 pages, including 77 pages of letters and petitions of support for the prison, Dr. Barnes said. The proposal included a resolution from Carbon citizens who oppose the prison. Also included were letters of support from citizens throughout the county, including Carbon; all Chambers of Commerce in Eastland County; and all principal service clubs.

The balance of the proposal was the technical aspects of the project, Dr. Barnes said.

Dr. Barnes stated, "I am overwhelmed by the number of letters and petitions we



PROPOSAL TO TEXAS DEPARTMENT OF CORRECTIONS--Dr. Charles Barnes, (right), coordinator of the HOOS-GOW Project, and Don Shepard, (left), president of the Eastland County Economic Development Committee, are shown leaving Wednesday with the published proposal to obtain a prison for Eastland County. The proposal contained 177 pages.

received in support of the prison." He added that if anyone else has letters or

petitions, either for or against the prison, he will see they get to TDC.

Selection of the prison site is expected to be announced by the TDC in September.

County Girl Scout Camp Held In Cisco Last Week

There were 70 Girl Scouts who attended "Camp Conestoga" Day Camp 1989 in Cisco Monday, July 24 through Friday, July 28, at the Rockwell Lumber Yard. The day camp was held from 9 a.m. to 3 p.m. each day. Campers were from Cisco, Eastland and Ranger. Denise Connell was the camp director.

There were eight 13-year old program aides who assisted the leaders and director in games, entertaining the scouts, sing songs and other activities. They included Leslie Greer, Toni Hart, Katherine Jameson,

Cindy Miller, Sarah Walker, Joanna Wallace, Melissa Vasquez and Lisa Dunson. The program aides are members of Carol Wallace's girl scout unit in Ranger. Deborah Reed of Cisco was the business manager. Unit leaders were: Brownie #1--Susan Riggs of Cisco and Mary Matthews, Eastland.

Brownie #2--Berette Hart and Lynn Johnson, both of Cisco.

Brownie #3--Sarah Hounshell of Cisco and Pat Elliott of Eastland.

Juniors #4--Kathy Glidewell and Sherri

Thomas, both of Ranger.

Juniors #5--Sandra Cunningham of Ranger.

Pre-school--Martha Noble, Randa Bishop and Avonda Hightower, all of Cisco.

The R.N. nurse was Janet Hounshell.

Some of the camp activities included making crackers, churning butter, dip candles, tin punch, stenciling, quilting, making corn husk dolls, leathercraft and camptown races.

Juniors had an overnight Tuesday morning to Wednesday morning. Brownies had an overnight from Wednesday morning to Thursday morning.



Brownie Troop #3



Brownie Troop #1



YARD OF THE WEEK--The Cisco Garden Club has chosen the yard of Opal Seabourn at 103 Sandler Drive as Yard of the Week. If you know of a home with a well kept yard and would like to nominate it for Yard of the Week, call the Cisco Garden Club at 442-2134 or 442-3511. (Staff Photo)

Scranton Center To Hold Meeting

The Scranton Community Center will hold a business meeting at 8 p.m. Tuesday, August 1, at the Center. All voting members are urged to attend.

New officers for the year will be elected.

Legal Notice

Cisco ISD will be accepting bids for milk for the 1989-90 school year. Bids will be accepted until August 10, 1989, at 10 a.m. at the Office of the Superintendent, 1100 Avenue I, (P.O. Box 1645) Cisco, Texas 76437. Cisco ISD reserves the right to reject any or all bids.
July 23, 1989
July 30, 1989

Cisco ISD will be accepting bids for regular gasoline for the 1989-90 school year. Bids will be accepted until August 10, 1989, at the Office of the Superintendent, 1100 Avenue I, (P.O. Box 1645) Cisco, Texas 76437. Please submit bids by 10 a.m. Cisco ISD reserves the right to reject any or all bids.
July 23, 1989
July 30, 1989

NOTICE OF EFFECTIVE TAX RATE 1989 PROPERTY TAX RATES IN Cisco Junior College

This notice concerns 1989 property tax rates for Cisco Junior College. It presents information about three tax rates. Last year's tax rate is the actual rate the taxing unit used to determine property taxes last year. This year's effective tax rate would impose the same total taxes as last year if you compare properties taxed in both years. This year's rollback tax rate is the highest tax rate the taxing unit can set before taxpayers can start tax rollback procedures. In each case these rates are found by dividing the total amount of taxes by the tax base (the total value of taxable property) with adjustments as required by state law. The rates are given per \$100 of property value.

LAST YEAR'S TAX RATE:
Last year's operating taxes \$214,165
+ Last year's debt taxes \$0-
= Last year's total taxes \$214,165
+ Last year's tax base \$107,082,551
= Last year's total tax rate \$2.01/100

THIS YEAR'S EFFECTIVE TAX RATE:
Last year's adjusted taxes (after subtracting taxes on lost property) \$213,278
+ This year's adjusted tax base (after subtracting taxes on new property) \$104,855,657
= This year's effective operating rate \$2.0340/100
x 1.03=maximum rate unless unit publishes notices and holds hearings \$2.0950/100

THIS YEAR'S ROLLBACK TAX RATE:
Last year's adjusted operating taxes (after subtracting taxes on lost property) \$213,278
+ This year's adjusted tax base \$104,855,657
= This year's effective operating rate \$2.0340/100
x 1.08=this year's maximum operating rate \$2.1967/100
+ This year's debt rate \$-0-
= This year's rollback rate \$2.1967/100

SCHEDULE A: UNENCUMBERED FUND BALANCES
The following balances will probably be left in the unit's property tax accounts at the end of the fiscal year. These balances are not encumbered by a corresponding debt obligation.

TYPE OF PROPERTY TAX FUND
Maintenance and Operation

BALANCE
-0-

SCHEDULE B: 1989 DEBT SERVICE
The unit plans to pay the following amounts for long-term debts that are secured by property taxes. These amounts will be paid from property tax revenues (or additional sales tax revenue, if applicable).

Description -- None
Principal -- -0-
Interest -- -0-
Other -- -0-
Total Payment -- -0-

This notice contains a summary of actual effective and rollback tax rate calculations. You can inspect a copy of the full calculations at: City of Cisco Tax Office, 116 W. 7th, Cisco, Texas 76437
Name of person preparing this notice: Steve Thomas, R.T.A.
Title: Chief Appraiser - Eastland County Appraisal District
Date Prepared: July 27, 1989 (7-30)

Business Services

Fort Worth Star Telegram delivery is Gary Fink. Call 442-3349 for a subscription.
C105

MINI WAREHOUSE STORAGE
As low as \$25 month. Call 442-3640. Cisco.
C102

HOLLIS WILLIAMS CONSTRUCTION
Blown cellulose insulation, metal construction, new homes, concrete, electrical work and other remodeling needs.
442-1933 or 442-1880

Steve Cozart Construction
New Homes, Additions, Remodeling, Cabinet Work, Concrete, Carpet, Mini Blinds.
References On Request.
442-1709
CE104

DOZER SERVICE
Tanking, brush pushing and all types of dirt work. \$35.00 per hour. Minimum 4 hours. Call Bob Hallmark, 442-2127.
C105

NOTICE: For home delivery of the Abilene Reporter News! If you live north of 8th Street or West of Avenue N, call Morgan Fleming, 442-3031.
C105

TIM BARTON CONSTRUCTION & INSULATION
New homes, add-ons, cabinets, metal const., concrete, electrical work & blown cellulose insulation. Call 442-3727 after 5 p.m.
C104

LACY LAWN CARE
Mowing, Weed Eating, Trash Hauled. Call 442-3475 after 5 p.m.
C104

CISCO PRESS
Publication No. (USPS 113780)
©1989 Eastland County Newspapers, Inc.
442-2244 700 Ave. D Cisco, Texas 76437
Second Class Postage paid at Cisco, Texas, under Act of congress in March, 1870. Published every Thursday and Sunday.

Publishers - Mr. and Mrs. H.V. O'Brien
Editor-Cisco - Wanda Hallmark
Editor-Eastland - H.V. O'Brien
Editor-Ranger - Martha Castro
Editor-Rising Star - Carolyn Ratliff
Office Staff - Joan Elliott
Office Staff - Margaret Hallmark
Office Staff - Yvonne Williamson
Office Staff - Patti Cozart
Office Staff - Carolyn Walker
Office Staff - Richard Kurkin
Production Supervisor - Ted Rogers
Production - Raymond McCoy
Computer Operator - Kathy Bentley
Computer Operator - James Bentley
Feature Writer - Viola Payne
Commercial Printing - Hale-Dunson

POSTMASTER: Send address changes to Cisco Press, P.O. Box 1072, Cisco, Texas 76437.

SUBSCRIPTION RATES:
In Eastland County \$18.00;
Adjoining Counties \$23.00; In Texas \$25.00;
Out of Texas \$35.00. No Out of U.S. Without APO.

NOTICE OF EFFECTIVE TAX RATE 1989 PROPERTY TAX RATES IN CITY OF CISCO

This notice concerns 1989 property tax rates for CISCO CITY. It presents information about three tax rates. Last year's tax rate is the actual rate the taxing unit used to determine property taxes last year. This year's effective tax rate would impose the same total taxes as last year if you compare properties taxed in both years. This year's rollback tax rate is the highest tax rate the taxing unit can set before taxpayers can start tax rollback procedures. In each case these rates are found by dividing the total amount of taxes by the tax base (the total value of taxable property) with adjustments as required by state law. The rates are given per \$100 of property value.

LAST YEAR'S TAX RATE:
Last year's operating taxes \$318,879
+ Last year's debt taxes \$-0-
= Last year's total taxes \$318,879
+ Last year's tax base \$54,979,236
= Last year's total tax rate \$5.81/100

THIS YEAR'S EFFECTIVE TAX RATE:
Last year's adjusted taxes (after subtracting taxes on lost property) \$318,706
+ This year's adjusted tax base (after subtracting taxes on new property) \$54,217,637
= This year's effective tax rate \$5.8782/100
x 1.03=maximum rate unless unit publishes notices and holds hearings \$6.0545/100

THIS YEAR'S ROLLBACK TAX RATE:
Last year's adjusted operating taxes (after subtracting taxes on lost property) \$318,706
+ This year's adjusted tax base \$54,217,637
= This year's effective operating rate \$5.8782/100
x 1.08=this year's maximum operating rate \$6.3484/100
+ This year's debt rate \$-0-
= This year's rollback rate \$6.3485/100

SCHEDULE A: UNENCUMBERED FUND BALANCES
The following balances will probably be left in the unit's property tax accounts at the end of the fiscal year. These balances are not encumbered by a corresponding debt obligation.

TYPE OF PROPERTY TAX FUND
Maintenance and Operation

BALANCE
-0-

SCHEDULE B: 1989 DEBT SERVICE
The unit plans to pay the following amounts for long-term debts that are secured by property taxes. These amounts will be paid from property tax revenues (or additional sales tax revenue, if applicable).

Description -- NONE
Principal -- -0-
Interest -- -0-

This notice contains a summary of actual effective and rollback tax rate calculations. You can inspect a copy of the full calculations at: City of Cisco Tax Office, 116 W. 7th, Cisco, Texas 76437
Name of person preparing this notice: Steve Thomas, R.T.A.
Title: Chief Appraiser - Eastland County Appraisal District
Date Prepared: July 27, 1989 (7-30)

Other -- -0-
Total Payment -- -0-
This notice contains a summary of actual effective and rollback tax rate calculations. You can inspect a copy of the full calculations at: City of Cisco Tax Office, 116 W. 7th, Cisco, Texas 76437
Name of person preparing this notice: Steve Thomas, R.T.A.
Title: Chief Appraiser - Eastland County Appraisal District
Date Prepared: July 25, 1989 (7-30)

DID YOU KNOW?
That tax dollars generated from local sales help provide public services in your town?

DOING TAXES CAN MAKE YOU FEEL GREAT. ESPECIALLY WHEN THEY'RE SOMEONE ELSE'S.
If you have a basic aptitude for math and the desire to help others, you can get a lot of satisfaction by volunteering your time and skills to people who need help doing their taxes.
80,000 people already have. Join them.
To find out about the free IRS training program, call 1-800-424-1040 now.

We make much more than great burgers!

BUY ONE GET ONE STEAK FINGERS DINNER FREE
4 Pc. Steak Finger, Fries, Salad, Gravy & Puff

Limit 1 Person Per Coupon. Not Valid With Any Other Offer. Hurry, Expires August 15, 1989



Bobby's BURGERS & ICE CREAM
1505 W. Main Eastland
629-2215

*** FREE ***
Buy Large Burger & Get A "Frie Free"
Expires August 15, 1989
This Offer Not Valid With Any Other Offer Special

Bobby's BURGERS & ICE CREAM
1505 W. Main Eastland
629-2215

Distributor for Fairbanks-Morse Pumps.
Complete systems, sales & service.
PVC 1/2" - 6" pipe.
Water well casing 4" - 8".
Irrigation sales & service.

Buddy's Plumbing & Appliance
112 N. Main Rising Star
817-643-7312

Direct Deposit Now Normal Method Of Payment

"If you get Social Security," says Glyn Hammons, Social Security manager in Abilene, "you probably get your payments by direct deposit. If not, it's time to think about a change."

Direct deposit is now considered the normal way of receiving Social Security or supplemental security income payments. "More people get their payments by direct deposit than by any other method," Hammons says. "Most people who apply for benefits sign up for direct deposit right away. And more of the people now getting checks are switching over everyday. Most people like it because it's such a safe and convenient way to receive payments."

With direct deposit, payments are sent electronically and deposited in a designated checking or savings account. This takes the place of the old paper check that would be mailed to the home. Direct deposit has become extremely popular because of the many advantages of receiving payments electronically.

"Maybe the best thing about an electronic payment is that it isn't as likely to be lost or stolen as a paper check," Hammons says. "If you still get checks mailed to your home, you are nearly 10 times more likely to have your payment lost or stolen than if you had direct deposit. So for many people, direct deposit means no more waiting by the mailbox for the check to come. They know their money will arrive at the bank safely. And on time."

Convenience is another reason many people sign up for direct deposit. Payments are deposited on the same day the check would have arrived in the mail. That means the money is available right away without the trouble of making a special trip to the bank to cash or deposit the check.

It's reassuring to know that your money will be in your account on a certain day and ready for you to use. You can pay bills right away or plan expenses and know that your money will be available. And it's even easier to plan vacations or to be away from home because you don't have to worry about cashing or depositing your check.

When you get payments by direct deposit, you're not only making your own life easier, you're helping the Government, too. That's because the Government saves about 26 cents each time it makes a payment by direct deposit. Those savings can add up to millions of dollars each year - money that can be put back in the trust fund and used for future benefit payments.

"So direct deposit is good for the Government and it's good for the individual," says Hammons. "If someone is hesitant about enrolling, the likely reason is that he or she doesn't see all of the advantage it offers."
"I encourage everyone to at least try direct deposit,"

says Hammons. "They have nothing to lose. Anyone who tries direct deposit and doesn't like it can cancel at any time. But I don't expect many cancellations, because almost everyone who tries direct deposit likes it."

How do you sign up for direct deposit? It's very easy, just call Social Security. Have one of your personal checks or your bank statement and your Social Security number with you when you call. That's the information we'll need to start your direct deposit. And if you're applying for benefits, just have the same information with you. That's all - Social Security will do the rest.

For more information call Social Security at 698-1360 in Abilene or 1-800-234-5772 for other Big Country residents.

Eleventh Court Of Appeals

11-89-020-CR Ricky Lee Bray v. State of Texas. Appellant's motion for permission to file late brief. Stephens
11-89-025-CR Beverly Akers Hill v. State of Texas. Appellant's motion to supplement transcript. Appellant's motion for extension of time to file brief. Taylor
11-89-040-CR Bobby Elwin Griffin v. State of Texas. Appellant's motion for extension of time to file brief. Dallas
11-89-060-CR John Bergen and wife, Casey Bergen v. Orkin Exterminating Company. Agreed motion for extension of time to file appellee's brief. Dallas
11-89-076-CR Earl Eugene Wilcoats, Sr. v. State of Texas. State's motion for extension of time to file brief. Dallas
11-89-104-CR Terry Eugene Green v. State of Texas. State's motion for extension of time to file brief. Taylor
11-89-105-CR Terry Eugene Green v. State of Texas. State's motion for extension of time to file brief. Taylor
11-89-112-CV Arcadio Ortiz, III v. State of Texas. Appellee's motion for extension of time to file brief. Taylor
11-89-155-CV Cyril Ralph Dion, Jr. and wife, Janet Dion v. Ford Motor Company. Appellants' motion for extension of time to file statement of facts. Appellants' motion to enroll additional counsel of record. Taylor
11-89-159-CV Beverly Enterprises, Inc. and Sweetwater Nursing Center v. Juanita Dickerson, Individually and next friend of Stella Mae McCollum. Appellants' motion for extension of time to file record Nolan
11-89-161-CV Bill Musgrave and Bill Musgrave, Inc. v. William Bennett and wife, Cynthia Bennett. Appellants' motion for extension of time to file cost

bond. Taylor
11-89-162-CV Truco Properties, Inc. and Cotru, Inc. v. Jimmy Jones Independent Executor of the Estate of Lucille Hickman, deceased. Appellants' motion for extension of time to file record. Knox
MOTION SUBMITTED & OVERRULED
11-84-184-CR Walter Isaac Harlmon v. State of Texas. Appellant's motion for rehearing. Brown
11-89-044-CR Ronnie James Greenwood v. State of Texas. State's motion for extension of time to file brief. Dallas
11-89-059-CR Gregory Lynn Scott v. State of Texas. Appellant's third motion for extension of time to file brief. Grayson
11-89-065-CR John Daniel Lewis, Jr. v. State of Texas. State's motion for extension of time to file brief. Dallas
11-89-067-CR Robert Bert Trotter v. State of Texas. State's motion for extension of time to file brief. Dallas
11-89-068-CR Christopher Lee Moler v. State of Texas. State's motion for extension of time to file brief. Dallas

11-89-074-CR Jim K. Robinson v. State of Texas. Appellant's motion for extension of time to file brief. Dallas
11-89-084-CR Vincent Carl Mitchell v. State of Texas. State's second motion for extension of time to file brief. Dallas
11-89-091-CR Russell Lewis Stewart v. State of Texas. Appellant's fourth motion for extension of time to file brief. Dallas
11-89-094-CV Ray Davis v. State of Texas. State's second motion for extension of time to file brief. Brown
11-89-099-CR Ruth Thornton v. State of Texas. Appellant's motion for resetting of oral submission date. Taylor
11-89-132-CR William Thomas Turner v. State of Texas. Appellant's motion for extension of time to file statement of facts. Palo Pinto
11-89-134-CV Marmont Motor Financial Corporation & Chemical Express Carriers, Inc. v. Darrell W. Graham. Appellant's motion to supplement statement of facts. Fisher
11-89-138-CR Timothy Shane Scott v. State of Texas. Appellant's motion for extension of time to file statement of facts. Palo Pinto

Check The Date On Your Mailing Label On The Front Page Of Your Copy Of The Cisco Press To See If Your Subscription Is Out! Mail Or Bring Your Check To The Cisco Press 700 Conrad Hilton Cisco, Texas 76437 Don't Miss a Single Issue!

THE CISCO PRESS
Sunday, July 30, 1989

How To Keep Your Assets From Ending Up In A Nursing Home.

Get A Long-Term Care Plan That Helps You Care For Your Assets.
The high cost of long-term care could quickly deplete a lifetime's worth of assets. But if you qualify for the IDS Long-Term Care Plan, a nursing home care insurance policy, you can receive coverage for all levels of care and you can opt for an unlimited benefit period and inflation protection. For more information, give us a call.

IDS Financial Services Inc.
IDS Life Insurance Company
Nina Jo Anderson, Personal Financial Planner
105 West Ninth Street, #1, Cisco, Tx 76437
(817) 442-4370

This policy is offered by IDS Life Insurance Company. It has exclusions and limitations. For costs and complete details of the coverage, call or write IDS Life Insurance Company at the address above.
© 1989 IDS Financial Corporation
CE63

Engagement



Scholtz - Douglas

Mr. and Mrs. Joseph L. Scholtz of Abilene announces the engagement and approaching marriage of their daughter, Catherine Elaine Scholtz, to Stacy Trey Douglas, son of Mr. and Mrs. Jerry Don Douglas of Cisco. The couple will be married at 7:30 p.m. August 19 at the Grace Lutheran Church, 1202 S. Pioneer, Abilene.

The bride-elect is a graduate of Cooper High School and Cisco Junior College. She will attend Tarleton State University in the fall, majoring in dentistry. She is employed at McDonald's in Abilene.

AARP NEWS Health Related Issues

By Roy Cartee
Question: Mr. Cartee, I notice my Medicare card shows I have Part A. What is that?

Answer: Part A pertains to the hospital benefits and costs. You do not pay toward the benefits. It is designed so that you pay, one time a year, \$560 deductible for the hospital benefits. It also pays for skilled nursing facilities after eight days (you pay \$22.50 for the first eight days). It pays toward some home health care and hospice care (those terminally ill).

Question: Mr. Cartee, what does Part B mean on my Medicare card?

Answer: It means you will pay \$31.90 as premiums toward the benefits. It is designed to help pay for physicians' services received as an inpatient in the hospital and outpatient. It also pays for additional medical services, such as outpatient and emergency hospital care, therapy service, rural health clinic services and home health services. You have a \$75.00

deductible for these services this year. Beginning January 1, 1990 you must accumulate \$1370 expenses for a deductible.

Question: Mr. Cartee, do I need a supplementary insurance policy?

Answer: You must remember for the hospital benefits you pay a \$560 deductible for the year. Most supplementary policies pay this charge. You must also pay the \$75.00 deductible for doctor and related services.

Remembering next year you will be paying \$1370. So if you look at the deductible,

Nutrition Program

When was the last time that you actually sat down and shared a visit with your best friend? The Senior Centers provide for such an experience. We have people visit with one another, make new friends and talk about their families and yes, troubles. We encourage you to come to a Senior Center and visit and share in a nutritious luncheon. Call 629-1382 or 442-1557 and tell the registrar that you plan to visit the Center on Monday, Wednesday and Friday.

The programs for the past week included: Cisco-Janet Thomas presented her monthly nutrition program. She spoke using the subject "Fats in the Diet." The dinner music was provided by Lois Holder, Richard

alone, it may help to have a supplementary insurance policy. Also, Medicare pays only some 40% toward Part B and Congress is thinking about lowering this amount causing you to pay even a higher percentage toward your bills. (Supplementary insurance is often called Medigap). It is highly suggested you carry only one good supplementary policy and not many that will not pay due to duplication of payments.

People who live in the rural areas find it becoming more and more difficult to have access to health care. If you have an experience where you are denied health care please call or write Roy V. Cartee, associate state health coordinator, AARP, 900 Avenue H, Cisco, Texas 76437.

Help Your Mail Carrier By Eliminating High Grass And Weeds

Your local post office is appealing to community members and property owners to help keep intersections clear of high grass and weeds this summer. This appeal is issued in consideration of the time of the year when conditions are prime for growth of grass and weeds. The potential for uncontrolled vegetation to reach heights that obstruct

or produce blind intersections produces an unsafe condition that can contribute to a motor vehicle accident.

Last year three (3) rural carriers in North Central Texas experienced vehicle accidents where the unsafe condition of high grass and weeds was a major contributing factor. Fortunately, no fatalities were realized with these accidents by

WARNING: Beware Of Dietary-Medical Quackery

Quackery in the U.S. today costs more than \$25 billion. These unsound dietary-medical treatments can prevent consumers from seeking proper treatment.

To recognize the dietary-medical quackery device, the Food and Drug Administration (FDA) and the Council Better Business Bureaus provide these personal protection tips:

1. Be wary if a product's label of advertising promises immediate, effortless or guaranteed results.
2. Be wary of testimonials in ads or on labels from satisfied users. They rarely can be confirmed.
3. Don't be taken in by a "money-back guarantee." A guarantee is only as good as the company that backs it.
4. Be wary of promises that a product is effective for a wide variety of ailments.
5. Be wary of promises of complete relief from pain.

6. Don't be taken in by promises that a product offers a "cure."
7. Watch out for claims that a treatment or product has been approved by the FDA. Federal law doesn't permit mention of FDA in any way that suggests marketing approval for any drug or medical device.
8. Don't give too much importance to the term "natural ingredients." The definition of "natural" is elusive, and the word is often abused.
9. Look out for other misleading words such as "amazing," "secret," "miracle," "special," "vanish," "painless," "discovery," "breakthrough," "exclusive," "instant," "immediate," "quick," or "fast."
10. If the product sounds too good to be true, it probably is.

either party, however, the potential for this type accident or a serious disabling accident was indeed present. The number of these accidents experienced last year represented a 50 percent reduction from the previous year. This reduction is credited to the awareness campaign sponsored by the postal service with its rural carriers and with community involvement and participation.

Your postmaster and rural and city carriers would appreciate it if high grass and weeds at intersections be controlled to reduce the safety hazards that blind or obstructed intersections can pose. Correcting or controlling this condition not only benefit postal drivers, but also family, friends, and community individuals that also traverse these intersections.

Thomas Reunion To Be Aug. 5 & 6

The descendants of Hardy and Cleme Thomas will have their annual family reunion Saturday evening, August 5 and Sunday, August 6 at Eastland City Park.

Eastland Telegram - Ranger Times-Cisco Press
Sunday,
July 30, 1989

NEWSPAPER DEADLINES:
Monday, 5:00 p.m.
(For Thursday Paper)

CHURCH DIRECTORY

CISCO CHURCHES	EASTLAND CHURCHES	RANGER	CARBON	
<p>FIRST EVANGELICAL METHODIST CHURCH John W. Clinton, Pastor Hwy. 80 W. Cisco Across From Hospital Sunday School 10:00 a.m.; Morning Worship 11:00 a.m.; Evening Worship 7:00 p.m.; Wednesday Youth and Adult Bible Class 7:00 p.m.</p> <p>CALVARY BAPTIST CHURCH Rev. Ronnie Shackelford, Pastor 18th and Conrad Hill, Cisco Sunday School 9:30 a.m.; Morning Worship 10:45 a.m.; Training Union 5:30 p.m.; Evening Worship 6:30 p.m.; Wednesday Prayer Meeting 7:00 p.m.</p> <p>NIMROD BAPTIST CHURCH 18 Miles SW of Cisco Rev. T.D. Whitehorn Sunday School 10:00 a.m.; Sunday Services 11:00 a.m.; Training Union 6:00 p.m.; Evening Services 7:00 p.m.; Wednesday Services 7:00 p.m.</p> <p>NEW LIFE TABERNACLE 367 W. 17th St. - Cisco Rev. W.M. (Bill) Bailey Sunday School 10 a.m.; Worship 11 a.m. (Hour of Power); Old Fashion Prayer time 6 p.m.; Evangelistic Service 6:30 p.m.; Bible Study 7:15 p.m.; Wednesday.</p> <p>GREATER ST. MARK BAPTIST CHURCH Rev. Lorenzo Chrisman, Pastor Sunday School 9:45 a.m.; Morning Worship 11:00 a.m.; Evening Worship 6:00 p.m.; Wednesday Prayer Service 7:00 p.m.</p> <p>MITCHELL BAPTIST CHURCH Pastor Rev. Jessie Higbee Sunday School 10:00 a.m.; Preaching 11 a.m.; Sunday Night 7:00 p.m.; Prayer Service Wednesday 7:00 p.m.</p> <p>CHURCH OF THE NAZARENE Rev. Al Gary Pettigrew Sunday School 9:45 a.m.; Morning Worship 10:45 a.m.; Evening Worship 6:00 p.m.; Wednesday Prayer Meeting 7 p.m.</p> <p>CHURCH OF CHRIST W.K. Boyce, Minister Ave. N. - Cisco Sunday Bible Classes 9:30 a.m.; Worship Service 10:30 a.m.; Evening Service 6:30 p.m.; Wednesday Service 7:30 p.m. Ladies 10:00 a.m. Tuesday.</p> <p>FAITH BAPTIST CHURCH Fundamental Ross Dickson, Pastor Sunday School 10:00 a.m.; Worship Service 11:00 a.m.; Evening Worship 5:00 p.m.; Wednesday Evening Worship 7:30 p.m.</p> <p>FOURTH STREET CHURCH OF CHRIST 781 W. 4th St. Sunday 10:30 a.m.; Evening 5:00 p.m.</p> <p>ASSEMBLY OF YAHWEH Welcome Worship 11:00 a.m. Saturday. Only 10 miles South of Cisco on U.S. Highway 183.</p> <p>MOUNTAIN TOP CHURCH Where Spirit Filled Believers Worship 600 E. 8th St. (Old Hwy. 80) - Cisco Pastor John C. Jones Phone 442-4479 Praise In Word 10:30 a.m. Sunday; Evangelist Service 6 p.m. Sunday; Bible Study 7:30 p.m. Wednesday.</p> <p>PRIMITIVE BAPTIST CHURCH James E. Robertson, Jr., Minister Services 1st Sunday each month; Singing 10:30 a.m.; Preaching 11:00.</p>	<p>GOSPEL ASSEMBLY 1000 Ave. A and East 10th - Cisco 442-1227 Kenneth Whitestone Minister Sunday 2:30 p.m.; Tuesday Evening 7:30 p.m.; Thursday Evening 7:30 p.m.</p> <p>EAST CISCO BAPTIST CHURCH REV. CECIL DEADMAN 506 E. 13th - Cisco Sunday School 9:45 a.m.; Morning Worship 10:50 a.m.; Training Union 5:30 p.m.; Evening Worship 6:30 p.m.; Wednesday Evening Worship 7:00 p.m.</p> <p>FIRST CHRISTIAN CHURCH 383 W. 8th Alan B. Gray, Pastor Phone 442-2125 Church School 9:40 a.m.; Morning Worship 10:50 a.m.; Bible Study 6:30 p.m.; Wednesday Bible Study 7 p.m.</p> <p>CATHOLIC CHURCHES Rev. James Hanlon St. Francis, Eastland, 6:30 p.m. Saturday; St. Rita, Ranger, 9:45 a.m. Sunday; St. John Strawn, 8:00 a.m. Sunday; Holy Rosary, Cisco 11:30 a.m. Sunday.</p> <p>FIRST UNITED METHODIST CHURCH Rev. Ken Diehm 405 West 8th, Cisco Sunday School Assembly 9:30 a.m.; Sunday School Class 9:45 a.m.; Nursery Class Provided; Worship Service 10:50 a.m.; Evening Worship 6:00 p.m. U.M. Women Tuesday 9:30 a.m.</p> <p>FIRST PRESBYTERIAN CHURCH 500 W. 6th St. - Cisco Sunday School 9:45 a.m.; Morning Service 11:00 a.m.</p> <p>FIRST BAPTIST CHURCH 202 W. 9th, Cisco Jim Manning Sunday School 9:30 a.m.; Morning Worship 10:30 a.m.; Church Training 6:00 p.m.; Evening Worship 7:00 p.m.; Wednesday Prayer Meeting 7:30 p.m.</p> <p>FAITH CHAPEL FULL GOSPEL CHURCH 306 West 11th - Cisco Rev. E. Dean Williams Sunday Morning 9:45 a.m.; Sunday Evening 7:00 p.m.; Wednesday Evening 7:30 p.m.</p> <p>FIRST ASSEMBLY OF GOD Rev. E. Dean Williams 307 W. 7th St. - Cisco Phone 442-1561 Sunday School 9:45 a.m.; Morning Worship 10:45 a.m.; Sunday Night 6:00 p.m.; Wednesday Night 7:00 p.m.</p> <p>BIBLE BAPTIST CHURCH Fundamental Ave. E. at 17 St. - Cisco Rev. Bill Fee Sunday School 10:00 a.m.; Morning Service 11:00 a.m.; Evening Service 7:00 p.m.; Wednesday Worship Service 7:30 p.m.</p> <p>REDEEMER LUTHERAN CHURCH Rev. Otto Urban, Pastor Conrad Hill & E. 18th - Cisco Sunday School 9:30 a.m.; Worship Service 10:30 a.m.</p> <p>WESLEY UNITED METHODIST CHURCH Ave. A. - Cisco Morning Worship 9:00 a.m.; Church School 10:00 a.m.; Family Night 4th Thursday each month; Administrative Board Meeting: 1st Monday Night Each Month.</p>	<p>HOLY TRINITY EPISCOPAL CHURCH Father Steve Smith 915-356-2997 718 S. Seaman Sunday Service 9:00 a.m.; Communion Services.</p> <p>FIRST BAPTIST CHURCH 710 North Seaman Rev. Danny Brody Sunday School 9:30 a.m.; Morning Worship 11:00 a.m.; Baptist Training Union 6:00 p.m.; Evening Worship 7:00 p.m. Wednesday Night Service 7:00 p.m.</p> <p>THE CHURCH OF JESUS CHRIST OF LATTER DAY SAINTS Chapel Phone: 817-629-1383 Opening Exercise 9 a.m.; Relief Society 9-9:50; Priesthood 9-9:50; Primary 9-10:40; Sunday School 10-10:40; Sacrament Mgt. 10:50-12:00.</p> <p>Branch President Floyd A. Aldredge Route 1 Box 164 Ranger, Texas 76470 647-3827</p> <p>EASTLAND UNITED PENTECOSTAL CHURCH 206 N. Dixie Rev. E.R. Lanham, Pastor The Right Doctrine And The Right Spirit Sunday School 10:00 a.m.; Morning Worship 11:00 a.m.; Evening Worship 7:00 p.m.; Wednesday Service 7:00 p.m.</p> <p>FIRST BAPTIST CHURCH Dr. Robert Jeffress Sunday School 9:45 a.m.; Morning Worship 11:00 a.m.; Evening Worship 7:00 p.m.</p> <p>FIRST UNITED METHODIST CHURCH Rev. Luther Helm Sunday School 9:30 a.m.; Morning Worship 10:30 a.m.</p> <p>BETHEL BAPTIST CHURCH Rev. Dale Noska Sunday School 9:45 a.m.; Morning Worship 11:00 a.m.; Evening Training Union 6:00 p.m.; Evening Worship 7:00 p.m.</p> <p>FIRST UNITED METHODIST CHURCH Rev. Wesley Howard, Pastor Sunday School 9:45 a.m.; Choir Practice 10:30 a.m.; Morning Worship 11:00 a.m.; Evening Worship 6:00 p.m.</p> <p>CALVARY BAPTIST David Henley Sunday School 10:00 a.m.; Morning Worship 11:00 a.m.; Prayer Class 6:30 p.m.; Evening Worship 7:00 p.m.; Wednesday Night Prayer Service 7:30 p.m.</p> <p>CHURCH OF GOD 613 W. Main - Eastland 629-3129 Rev. Jim Oglesby Sunday School 10:00 a.m.; Evening Service 7:00 p.m.; Wednesday Service 7:30 p.m.</p> <p>NORTH OSTMOR CHURCH OF CHRIST H.S. Lewis Phone 629-2219 Church Phone 629-2110 Services Sunday 10:30 a.m. and 5:00 p.m.; Wednesday 6:00 p.m.</p> <p>PLEASANT HILL BAPTIST CHURCH Pleasant Hill Community Joe Philpot, Pastor Sunday School 10:00 a.m.; Morning Worship 11:00 a.m.; Evening Service 5:30 p.m.</p> <p>SOUTHSIDE PENTECOSTAL 107 New Street - Eastland Sunday School 9:45 a.m.; Sunday Evening 7:00 p.m.; Midweek Service 7:00</p> <p>LAKE LEON BAPTIST John C. Taylor - 629-2350 Sunday Morning Service 9:30-10:30; Sunday School 10:30-11:30; Sunday Night Service 5:30-6:30; Wednesday Night Service 7:00-8:00.</p>	<p>EASTSIDE BAPTIST CHURCH 4 & Young St. - Ranger 647-1478 Davey Truitt-Pastor Sunday School 10:00 a.m.; Sunday Service 11:00 a.m.; Sunday Evening 7:00 p.m.; Wednesday 7:00 p.m. Children's Mission Groups 7:00 p.m. Youth Choir 6:00. Nursery Provided.</p> <p>CHURCH OF CHRIST 283 Mesquite - Ranger 647-3425 Ronnie Lowe, Minister Sunday Bible Class 9:45 a.m.; Sunday Worship 10:45 a.m.; Sunday Evening Service 7:00 p.m.; Wednesday Service 7:00 p.m.</p> <p>CHURCH OF GOD 601 Pershing - Ranger 647-1136 Rev. Thomas Fisher Sunday Morning Service 10:00 a.m.; Sunday Morning Worship 11:00 a.m.; Sunday Children's Church 11:00 a.m.; Sunday Evening 6:30 p.m.; Wednesday Service 7:30 p.m.</p> <p>CHURCH OF GOD OF PROPHECY North Oak - Ranger 647-1435 Sunday Morning Service 9:45 a.m.; Sunday Morning Worship 11:00 a.m.; Sunday Children's Church 11:00 a.m.; Wednesday Service 7:30 p.m.</p> <p>FIRST BAPTIST CHURCH Walnut at Marston - Ranger 647-3261 Rev. Bill Owens Sunday Morning Bible Study 9:45 a.m.; Sunday Morning Worship 11:00 a.m.; Sunday Evening Worship 7:00 p.m.; Wednesday Bible Study-Prayer Meeting 6:30 p.m.</p> <p>FIRST CHRISTIAN CHURCH 404 W. Main - Ranger 647-3251 Rev. James Uphaw Sunday School 10:00 a.m.; Sunday Service 11:00 a.m.; Wednesday Bible Study 7:30 p.m.</p> <p>FIRST UNITED METHODIST CHURCH 411 Elm St. Ranger 647-1124 Bill Reed, Pastor Sunday School 9:45 a.m.; Worship Service 10:50 a.m.</p> <p>SECND BAPTIST CHURCH Commerce and Pine St. - Ranger 647-3271 Rev. Jasper Masagee Sunday School 9:45 a.m.; Sunday Service 11:00 a.m.; Sunday Evening Service 6:00 p.m.; Wednesday Prayer Meeting 6:00 p.m.</p> <p>FIRST PENTECOSTAL CHURCH Caddo Rd. - Ranger 647-1543 Pastor Vernon Bradley Sunday Service 10:00 a.m.; Sunday Evening Service 6:30 p.m.; Wednesday Bible Study 7:30 p.m.</p> <p>ST. RITA'S CHURCH 1109 Blackwell Rd. - Ranger 647-3167 Rev. James Hanlon Monday Evening Mass 5:00 p.m.; Sunday Mass 9:45 a.m. (Eastland); Wednesday Mass 6:30 p.m.; Saturday Mass 6:30 p.m.</p> <p>ST. PAUL BAPTIST 501 Cherry St., Ranger, Texas Sunday School 10:00 a.m.; Worship Service 11:00 a.m.; Wednesday 6:30 p.m. Prayer Services, Mission Study. Rev. Audrey Wesley, Pastor</p> <p>MERRIMAN BAPTIST CHURCH Merriman Rd. - Ranger Pastor Lester Swan Sunday School 10:00 a.m.; Sunday Service 11:00 a.m.; Sunday Night Service 6:30 p.m.; Wednesday Night Service 7:00 p.m.</p> <p>TABERNACLE OF FAITH 507 Cypress Ranger, Texas 76470 Thursday evening services 7 p.m.; Saturday 7 p.m.; Sunday 7 p.m.</p>	<p>FULL GOSPEL Pastor Jimmy Maples P.O. Box 423 Hwy. 6 at Caution Light, Carbon</p> <p>CARBON CHURCH OF CHRIST Randy Moody Bible Study 10:00 a.m.; Morning Worship 11:00 a.m.; Evening Worship 6:00 p.m.; Wednesday Night Service 7:30 p.m.</p> <p>FIRST BAPTIST CHURCH CARBON Rev. Sheri Taylor Sunday School 10:00 a.m.; Morning Worship 11:00 a.m.; Training Union 6:00 p.m.; Evening Worship 7:00 p.m.; Wednesday Night Prayer Meeting 7:00 p.m.</p> <p>LIGHT OF GOD FULL GOSPEL CHURCH 4 Bkts. S. on Okra Hwy. Carbon Pastor Bill Griffin 639-2579 Sunday School 10:00 a.m.; Morning Worship 11:00 a.m.; Evening Worship 7:00 p.m.; Wednesday 7:00 p.m.</p> <p>OLDEN</p> <p>OLDEN BAPTIST CHURCH David Edwards, Pastor 453-2201 Olden, Texas 76446 Sunday School 9:45 a.m.; Morning Worship 10:50 a.m.; Evening Worship 7:00 p.m.; Wednesday Worship 7:00 p.m.</p> <p>LIGHTHOUSE CHURCH Stephen Allen, Pastor 629-3601 Corner of East & North Streets in Olden Sunday School 10:00 a.m.; Sunday Morning 11:00 a.m.; Sunday Night 6:00 p.m.; Wednesday Night 7:00 p.m.</p> <p>OLDEN CHURCH OF CHRIST Minister Roy Haley Bible Class 10:00 a.m.; Morning Worship 10:30 a.m.; Evening Worship 5:00 p.m.</p> <p>AREA</p> <p>FLATWOOD CHURCH OF CHRIST Jim Hatcher 639-2549 Morning classes 9:45 a.m.; Bible classes 9:45 a.m.; Morning Worship 10:30 a.m.; Sunday Evening 5:00; Wednesday Evening 7:00.</p> <p>KOKOMO BAPTIST CHURCH R.L. Gorman Clarence Wilson Sunday School 10:00 a.m.; Morning Worship 11:00 a.m.; Evening Worship 6:00 p.m.; Wednesday Evening 7:00 p.m.</p> <p>MANGUM BAPTIST Dwaine Clower Sunday School 10:00 a.m.; Morning Worship 11:00 a.m.; Training Union 6:00 p.m.; Evening Worship 7:00 p.m.; Wednesday Evening Worship 7:00 p.m.</p> <p>UNION CENTER BAPTIST CHURCH Carl Ingram 5 miles north of Rising Star on Hwy. 183. Sunday School 10 a.m.; Worship Service 11 a.m.; Wednesday Prayer Service 8 p.m.</p> <p>CORINTH BAPTIST CHURCH Midway between Cisco and Eastland Exit North from Hwy. 89 at Amphitheater Benny Hagan Services Sunday 10:00 and 11:00 a.m.; 6:00 and 7:00 p.m.; Wednesday 7:30 p.m.</p> <p>GUNSIGHT BAPTIST CHURCH P.O. Box 572 Eastland Pastor Rex Bepp Sunday Services 10 a.m. and 11 a.m. Sunday and Wednesday 7 p.m.</p> <p>HARMONY BAPTIST CHURCH Merton Valley O.L. Rodger, Pastor Sunday School 10:00 a.m.; Morning Worship 11:00 a.m.; Sunday evening 7:00 p.m.; Wednesday evening worship 7:00 p.m.</p>

SERVICES

<p>Higginbotham-Bartlett Lumber Co. 629-1311</p>
<p>Perkins Implement Co. 629-2665</p>
<p>H&R Lumber & Hardware 629-2104</p>
<p>Dr. J.O. Jolly, Dentist 629-2033 or 629-2432</p>
<p>R.M. Sneed Contractor 629-1756</p>
<p>White Elephant Restaurant 442-9957</p>
<p>Cisco Funeral Home 442-1503</p>
<p>U-Save Pharmacy 629-1166</p>
<p>Thornton Fed Mill 442-1122</p>
<p>J & J Air Conditioning 629-2251</p>
<p>Kimbrough Funeral Home 442-1211</p>
<p>A & D Plumbing 629-8051</p>



Gordon Spot

By DeMarquis Gordon, County Agent—

There were 382,000 peach trees in commercial orchards in Texas on November 1, 1988. According to the results of the Peach Tree Inventory Survey conducted by the Texas Agricultural Statistics Service, 75% of these trees were four years of age or older.

Texas producers prefer the Loring variety, which accounted for 9% of the total trees in commercial peach orchards. The next leading variety was Redskin with eight percent total, followed by Harvester with six percent.

Northeast Texas led the state in number of peach trees with 20 percent of the state total. The Cross Timbers, which includes Eastland County was second with 18 percent. The Edwards Plateau, which includes the Texas Hill Country had 12 percent of the commercial peach trees in the state.

Mid-summer is the time to look after a few important management practices in beef herds. If bull haven't already been removed, this should be done. Cows bred after mid-July will result in late spring or summer calves, which simply don't fit most forage and management schemes. These calves are generally the lightest at weaning of any season of birth. Now is also the time for grub control applications. Numerous effective systemic materials are available for this purpose. There is also some benefit shown in some cases from mid-summer internal parasite (worm) control when delayed larvae may be present in the stomach lining. Ivermectin, which also kills grubs, and fenbendazole is chosen, twice usual rates may be necessary for these delayed larvae, which is an extra-label use requiring veterinary approval. A separate grubicide is also required with fenbendazole.

The costs of these two systems (ivermectin or double fenbendazole-grubicide) are similar. Finally, depending on recent moisture and forage growth some late summer-early fall supplementation with small amounts of high protein (30-40%) feed may be useful for both cows and growing animals. A little supplemental protein can really boost the consumption and utilization of most warm season perennial grasses (native or tame) when quality usually declines at this time of year.

Current issues challenging the beef industry will be the focus of the 1989 Beef Industry Conference at Texas A&M University August 14-15.

The conference offers special sessions for both beef producers and consumers.

For producers, the conference provides an opportunity to be updated on systems that provide a more healthy and safe beef product as well as the latest information on consumer attitudes and beef demand.

The conference also offers a special nutrition seminar for

professional dietitians, nutritionists and concerned consumers.

Consumers have been and always will be the main focus of beef producers as they strive to produce beef that is more healthy and tasty.

Leading nutritional authorities will talk about the role of beef in the diet, fatty acids and cholesterol in beef, and health guidelines from major health organizations.

From a producer standpoint, one of the biggest inequities today is that cattlemen aren't getting paid for the true value of their product. Value-based marketing is an issue all its own and will be discussed thoroughly at the conference by national authorities.

Other discussions will relate to environmental and fertility factors that limit production and new technologies such as ultrasound for cattle selection. A special discussion will include results from a year-long collection of fat and ribeye measurements from thousands of bulls across the U.S.

A special feature of the conference will be remarks by Baxter Black, cowboy poet and humorist from Colorado.

Other special activities will include cholesterol screening, an animal evaluation contest with ultrasound, and menu and health assessments.

To preregister for the conference, contact Dr. Larry Boleman, 114 Kleberg Center, Texas A&M University, College Station, Texas 77843-2471, or call (409) 845-2051.

Bowling Report

Tuesday Night Ladies Summer League
 Bonnie's Alterations
 Color Vision
 The Independents
 Double "F" Arena
 Tiner's Truck Terminal
 The Near Misses
 Eastland County Bowling Center
 Russell-Newman MFG
 Ind. Game

- Jennie Ewing 222
 - Juanita Grisham 198
 - Sara Peel 190
- Ind. Series
- Jennie Ewing 590
 - Becky Tiner 534
 - Juanita Grisham 527
- Splits Converted
- Debbie Cox 3-10
 - Fern Johnson 3-10
 - Nickie Horton 3-10
 - Audrey Rose 5-6
 - Juanita Grisham 3-10, 3-10

4-H RECREATION TEAM TO MEET!

The Eastland County 4-H Recreation Team will meet on Friday, August 11th, at 2 p.m. in the Courthouse Extension Service office. The team members will make plans and prepare to go to Albany on Sunday, August 13 from 7-9 p.m. to lead recreation for the Shackelford County 4-H Awards banquet. 4-H Rec Team members are: Pam Kea, Cathy Thomas, Amy Logan, Robbi Daskevich, John Seaberry and Stephen Mauldin.



Eastland Telegram - Ranger Times-Cisco Press
Sunday, July 30, 1989

Homemaking Hints

From Janet Thomas, County Extension Agent
WHAT A SPOUSE NEEDS TO KNOW

The files of many financial planners and estate attorneys are bulging with stories that illustrate the need for spouses to share family financial information with one another. Several of them are suggesting that each spouse prepare a letter and then update it annually. The information that they recommend for the letter includes:

Bank Accounts - A list of the checking and savings accounts as well as the name and location of the bank or savings and loan association. A list of any T-Bills and/or CD's.

Insurance Policies - A list of the various life or health insurance policies along with the name of the company, the policy number, agent, and location of the policy.

Stocks, Bonds, and Mutual Funds - A list of each investment and where it is located as well as the name and address of the brokerage firm.

Safe Deposit Boxes - The location of the safe-deposit box, private vaults, and home safe. A note on who has the key, combination, and/or password.

Real Estate - A list of the real-estate holdings and the location of the mortgages, deeds, and documents.

Wills - Location of the Will.

Corporate Benefits - A list of the pensions, profit-sharing plans, and 401(k) savings plans. In addition, the number, vesting rights, and telephone number of the corporate contact for each plan.

IRA's - The location and details on individual retirement accounts.
Advisers - The name and telephone number of each advisor (i.e., attorney, accountant, financial planner, and/or broker.)

Loans - The amount and due date for each loan as well as the name and address of the lending institution.

Tax Returns - The location of state and federal tax re-

turns for the past five years.

This is a good activity for a couple to work on together, or for a single to share with a person designated to assume responsibility in the event of the "single's" death or incapacity.

The Eastland County Extension Service office has an excellent record pamphlet entitled "Setting Your Household in Order" which is available free upon request.

RECIPE FOR THE WEEK:

Peppers! They range from the mildest bell peppers to the hottest jalapeños. Peppers are high in Vitamin A & C.

We at the Extension office have received numerous requests on how to can peppers.

PICKLED HOT PEPPERS
 8-9 pints
 (Hungarian, banana, jalapeno)

- 4 pounas hot, long red, green, or yellow peppers
- 3 pounds sweetred & green peppers, mixed
- 5 cups vinegar (5 percent)
- 1 cup water
- 4 teaspoons canning/pickling salt
- 2 tablespoons sugar
- 2 cloves garlic
- Wash peppers. If small peppers are left whole, slash 2 to 4 slits in each. Quarter large peppers. Blister in order to peel. (Place peppers in hot oven 400 degrees for 6-8 minutes until skins blister. Peel) Flatten small peppers. Fill jars, leaving 1/2 inch headspace. Combine and heat other ingredients to boiling and simmer 10 minutes. Remove garlic. Add hot pickling solution over peppers, leaving 1/2" headspace. Adjust lids and process half pints or pints in boiling water canner for 10 minutes.

4-H NEWS

By Crystal Wilbanks, County Agent

Attention 4-H Club Managers... We need your list of 4-H members that attended all the club meetings during the 1988-89 year. These 4-H's will be recognized during the 1989 County Awards Banquet. Please get this list to Crystal Wilbanks immediately.

The 4-H Youth Leadership Task Force met last week at the lake cabin of Bobby and Mary Jane Little.

Officers for the 1989-90 were elected. They include:
 Chairman — P.J. Kea of Eastland

Vice-Chairman — Diane Butler of Eastland

Secretary — Robbi Daskevich of Carbon

Treasurer — Kerstin Gerhardt of Cisco

Reporter — Brian Bailey of Rising Star

Congratulations to these fine 4-H members!!

4-H Clubs are encouraged to compose a Club Scrapbook. Scrapbooks are judged on Central Theme, Creativity, and Originality. 1st, 2nd, and 3rd place winners receive \$25., \$15., and \$10. (respectively). Scrapbooks are displayed during the annual County Awards Banquet and Country Fair. We have scrapbook paper available at the County Extension office.

Scrapbooks are due on or before Friday, August 25th.

Another competition held each year is the Secretary's Guide contest. Each club secretary is encouraged to turn in their guide for judging. A winner is selected and awarded a nice prize each year at the County Awards Banquet.

The Secretary's Guides are due in the Extension office, no later than Friday, August 25th.

4-H AMBASSADOR WORKSHOP:

Attention 4-H'ers!! A great weekend is planned for 4-H'ers who are 13 years of age and older and interested in learning how to be an effective Ambassador for 4-H.

The 4-H Ambassador Workshop will be held at the State 4-H Center on August 19-20. Pre-registration for this statewide 4-H workshop is Friday, August 4th. The total cost is \$29.00. A \$5.00 pre-registration fee (which will be applied to the total registration amount) should be turned in to the Eastland County Extension Service office by August 4th.

Purposes of the Workshop are several: 1). Ambassador training will help 4-H'ers speak and act on behalf of the

interests of other youth. 2). Latest information and strategy for youth on "Making the Grade". 3). Training approaches for "Youth Advocating for Other Youth".

Mrs. Janet Thomas, CEA-Home Economics, will serve as adult chaperone. We will depart at 7:00 a.m. on Saturday, August 19th, and return to Eastland on Sunday, August 20th, at 2:00 p.m.

Mrs. Thomas states, that 4-H'ers interested in attending can receive a complete agenda of the 2-day workshop and medical releases by calling or coming by the Extension Service office in the courthouse.

4-H JUNIOR LEADERS ASSOCIATION TO MEET:

All Eastland County 4-H'ers who are 13-19 years of age with 1 year club experience are eligible to join the County 4-H Junior Leaders Association.

Our first meeting of the fall will be Saturday, August 12th, at 7:00 p.m. at the home of Mr. and Mrs. Gene Kea's, log home on Highway 6, south approximately 2 miles from the courthouse square.

The business meeting will include election of officers for 1989-90. Programs for the year will be planned.

The major objective of the

Brag Corner

SAPPHIRE NICOSHIA ODOM

Sapphire Nicoshia Odom is the daughter of Warren and Trish Odom of Cisco. Sapphire was born December 27, 1988, at Eastland Memorial Hospital. Proud grandparents are Buster and Sharon Tynes of Cisco and James and Kathy Odom of Eastland.



RN

Rapidly growing home health agency, currently has one salary-position open. Good salary and benefits. Call for an appointment - 915-643-5718. Girling Health Care Inc. EOE.

Home Health Aids

Come join our winning home health care team and use your skills to give personal care to patients at home. Must be certified or have one full year's experience as a nurse's aid in a hospital, nursing home or certified home health agency. Must be able to document care clearly in writing. Pay plus mileage. Call 817-629-1268. Girling Home Care Inc. EOE.

Thanks A Million!

Thanks to Eastland and you, we at Edward D. Jones & Co. have reached a very important milestone. We've opened our One Millionth Customer Account! While five other financial services firms serve a million customers or more, not one is so committed to the individual investor. In fact, 99 percent of our clients are individual investors just like you.

We look forward to serving your conservative investment needs for many years to come.

Robert L. Steed
 Investment Representative
 107 West Main St. Box 1034
 Eastland, Tx 76448
 (817) 629-3851

Edward D. Jones & Co.

Member New York Stock Exchange, Inc. and Securities Investor Protection Corporation

Restaurant Daily Specials

- Sun.:** Roast Beef w/brown gravy or Chicken Fried Steak w/cream gravy, mashed potatoes, sweet peas, beans, homemade rolls & cornbread, dessert. **\$4.99**
- Mon.:** Steak & mushroom gravy or Chicken Fried Steak w/gravy, mashed potatoes, mixed vegetables, beans, homemade rolls & cornbread, dessert. **\$3.99**
- Tue.:** Salisbury Steak w/brown gravy or Chicken Fried Steak w/cream gravy, mashed potatoes, macaroni & cheese, beans, homemade rolls & cornbread, dessert. **\$3.99**
- Wed.:** Chicken & Dumplings or Chicken Fried Steak w/cream gravy, mashed potatoes, green beans, beans, homemade rolls & cornbread, dessert. **\$3.99**
- Thur.:** Hamburger Steak w/brown gravy or Chicken Fried Steak w/cream gravy, mashed potatoes, golden corn, homemade rolls & cornbread, dessert. **\$3.99**
- Fri.:** Catfish, F.F. hush puppies or Chicken Fried Steak w/cream gravy, mashed potatoes, cream carrots, beans, homemade rolls & cornbread, dessert. **\$3.99**

Tiner's Truck Terminal
 Hwy. 6 & Exit 340 Eastland
629-1753

SAME DAY PHOTO PROCESSING

Fast & Economical

- Copy Work On Old Photos
- Film Fresh & Value Priced
- Cameras New - Used Accessories Repair

Mr. C's Express Photo
 629-3631 601 W. Main
 Eastland, Tx 76448

Local UPS Shipper
 (Not A UPS Agent)

Bill Culverhouse
 Owner

EVENING COLLEGE

TARLETON STATE UNIVERSITY

FALL '89 EVENING COLLEGE CLASSES START MONDAY, AUGUST 28TH

UNDERGRADUATE DEGREE COURSES	
PRINCIPLES OF ACCOUNTING I	BUSINESS LAW I
INTERMEDIATE ACCOUNTING II	MARKETING
REAL ESTATE FINANCE	WORD PROCESSING
AGRICULTURAL FINANCE	RACQUETBALL
WILDLIFE HABITAT & RANGE MGMT.	TENNIS/BADMINTON
E. M. T. EMER. MED. PROCEDURES	WEIGHT TRAINING
ELEM. COMPUTER CONCEPTS & PROG.	WEIGHT CONTROL
INTRO. COMPUTER INFO. SYSTEMS	ESS. EL. HEALTH & PE IN ELEM. SCH.
PROGRAM LOGIC & DEVELOPMENT	SURVEY OF INDUSTRIAL TECHNOLOGY
INTRO. COBOL PROGRAMMING	SAFETY ENGINEERING
SPECIAL COMPUTER APPLICATIONS	NUMERICAL CONTROL SYSTEMS
PRINCIPLES OF MANAGEMENT	CAD-CADDAM
PERSONNEL/HUMAN RESOURCES MGMT.	CRAFTS-CERAMICS, PLASTICS, FABRICS
EMPLOYEE & LABOR RELATIONS	BASIC MATH
MANAGEMENT POLICY & PROBLEMS	FUND. OF COLLEGE ALGEBRA
THE AMERICAN SCHOOL SYSTEM	COLLEGE ALGEBRA
EDUCATIONAL PSYCHOLOGY	ELEMENTARY LINEAR ALGEBRA
THE ELEMENTARY CURRICULUM	PRINC. OF PHYSICS I (MECHANICS)
SOCIAL STUDIES IN THE ELEM. SCH.	COLLEGE CHEMISTRY
SECONDARY CURR. PLANNING & EVAL.	HISTORICAL GEOLOGY
PERSONALITY	INTRO. TO OCEANOGRAPHY
SOCIAL PSYCHOLOGY	PRINCIPLES OF ECONOMICS
RHETORIC & COMPOSITION	MONEY & BANKING
INTRODUCTION TO LITERATURE	AMERICAN NATIONAL GOVERNMENT
PAINTING STUDIO	ADV. AMER. STATE & LOCAL GOVT.
APPLIES FUNDAMENTALS OF MUSIC	HISTORY OF THE UNITED STATES
BUSINESS & PROFESSIONAL SPEAKING	TEXAS HISTORY TO 1845
BUSINESS STATISTICS	INTRODUCTION TO SOCIOLOGY
BUSINESS CORRESPONDENCE	METHODS OF SOCIAL RESEARCH
REAL ESTATE	SOCIAL WORK PRACT. SKILLS II
	SOCIAL WORK SEMINAR

GRADUATE DEGREE COURSES	
ACCOUNTING SEMINAR FIN. STMTS.	IMPACT OF CHNG. MATH IN ELEM. SCH.
FINANCIAL MANAGEMENT I	STANDARDIZED TESTS & MEASUREMENTS
ADM. & SUPV. OF CAREER & VOC-TECH ED	TRENDS & ISSUES ELEM. CURR. & INST.
COOPERATIVE PART-TIME TIME. PGM.	SCHOOL-COMMUNITY RELATIONSHIPS
PHILOSOPHY, INTERP. & APPL. OF RESEARCH	TRENDS & ISSUES SEC. CURR. & INST.
ADVANCED FARM & RANCH MANAGEMENT	INTRODUCTION TO GUIDANCE
SOIL PHYSICAL PROPERTIES & MGMT.	TECHNIQUES OF RESEARCH
ECOLOGICAL PLANT PHYSIOLOGY	MINORITY LITERATURE IN AMERICA
AQUATIC ENVIRONMENT	PRINCIPLES OF RHETORIC
COMPUTER BASED INFORMATION SYSTEMS	METH. OF BIBLOG. & RESEARCH ANAL.
ORGANIZATIONAL BEHAVIOR	BUSINESS RESEARCH METHODS
INTRO. TO EXCEPTIONAL LEARNERS	MARKETING THEORY & PRACTICES
PGMS. & PROCED. IN SUPERVISION	ADAPTIVE PHYSICAL EDUCATION
ADMN. OF ELEM. & SEC. SCHOOLS	TECHNIQUES IN PROBLEM SOLVING
PUBLIC SCHOOL LAWS	MATH ANALYSIS
ORG. & ADMIN. OF READING PGMS.	ABSTRACT ALGEBRA
FOUNDATIONS OF READING	SCOPE & METHOD IN SOCIAL SCIENCES
ADMN. & SUPV. OF SPECIAL SERVICES	SELECTED TOPICS IN EUROPEAN HISTORY

EVENING COLLEGE REGISTRATION
 WEDNESDAY, AUGUST 23RD, 6:30 PM - 8:00 PM
 CLYDE H. WELLS FINE ARTS CENTER

ADMISSIONS INFORMATION: 817-968-9125
 OR WRITE: BOX T-2003, STEPHENVILLE, TX 76402



Guest Slot

by HVO

A BRAND new exhibit of koala bears, native of Australia and rarely seen out of that country, is a smashing hit this season at Busch Gardens in Tampa, Fla., and short of going Down Under, probably the only chance to see the unusual tail-less creatures which are cousins to our opossum.

And wouldn't you know that we'd get put down. Having read or heard, we proceeded to inform our associates that the Koalas are slow and drowsy appearing because the eucalyptus leaves they prefer are mild sedatives and consequently daze the cuddly little creatures. As we went through the exhibit, the first thing we were told was that was a false tale, and that the koalas appear drowsy because the eucalyptus is of such low nutritional value, that the little bears spend about 80 per cent of their time sleeping.

They are beautiful and the two at Busch were being given the royal treatment.

This 30-year-old park, one of a number operated by the beer people (adjacent to their breweries) is a day-trip from the Orlando, mid-Florida area, and very



KOALAS

popular.

Under the towering palm trees lies the wriggling "Python" roller coaster. Nocturnal animals peer out of darkness while wild game roam a grassy veldt. Exotic snake charmers perform amid colorful open-air bazaars and authentic Moroccan craftsmen demonstrate their art.

The 300-acre family entertainment park, provides an adventure for people of all ages. The charm of turn-of-the-century Africa pervades the park, which offers experiences ranging from rides and shows to animal exhibits, restaurants and shopping, all in seven sections.

Also recognized as one of the nation's top four zoos, Busch currently tends to several award-winning breeding programs and a collection of more than 3,300 animals and birds which are displayed in natu-

ral habitats.

A new electric monorail transports visitors across the Serengeti Plain and rare white Bengal tiger cubs are now being displayed.

Snake charmers and their slithery companions mesmerize audiences and in the Moroccan theater Broadway-style musical revue with glittering costumes, elaborate scenery and state-of-the-art lighting and special effects features "Sounds of the '60s".

Nearby in Nairobi, baby animals are cuddled by doting "surrogate mothers" at the Nairobi Field Station animal nursery. Through expanded viewing space and a skylighted playroom for primates, guests can watch as both modern medicine and tender loving care are applied to wobbly-legged birds and baby chimps in diapers.

The glowing eyes of night creatures light up Nairobi's "Nocturnal Mountain," where visitors can observe the animals' natural behavior. Pint-sized guests will delight in the petting zoo and a ride on the backs of giant Asian elephants which are also featured in an exhibit of their own.

The one-acre elephant display provides an opportunity for visitors to see these mammoth animals in a natural environment consisting of huge rock formations tropical greenery, gentle waterfalls and a swimming hole.

Animals also are the focus of the Serengeti Plain where nearly 500 head of African big game, includ-

ing Cape buffalo, impala, gazelles, reticulated giraffes and Grevy zebras roam a vast stretch of land.

Other performers in the Timbuktu section include two bottle-nosed dolphins, and their sea lion pal.

Beyond Timbuktu lies the Congo, filled with the adventure of the a bubbling white water raft ride guaranteed to douse unsuspecting visitors. Ranked as one of the most exciting rides in the South, the 1,200-foot "Python" roller coaster also provides excitement as it whips guests through a 360-degree double spiral at more than 50 miles per hour.

The area boasts rate white tigers displayed in the lush, natural habitat setting.

The bustling African village of Stanleyville offers "Tidal Wave" and "Stanley Falls" log flume ride as well. Those drying off can linger over intriguing African crafts at festive shopping bazaars or take in the "Stanleyville Variety Show."

The park's famed Bird Gardens can be found in the original section which was opened in 1959 as part of Anheuser-Busch's hospitality center. Visitors still enjoy the peaceful lagoons and greenery where exotic free-flying birds are featured and the popular "World of Birds" show offers both entertainment and educational components with presentations on "raptors" — endangered and threatened birds of prey such as hawks, owls, eagles and falcons. Adults might enjoy an

Ramses The Great Visits Texas

Dallas' Fair Park Exhibition Grounds have been taken over with a somewhat Eastern influence-hosting one of the most spectacular sights to be seen in Texas: Pharaoh RAMSES THE GREAT and all his entourage.

The exhibition has run from March 5 and will continue until August 27.

Housed in the Automobile Building - rejuvenated to emulate regular Museum status, which it does quite well; Ramses is the single largest and most important collection of Egyptian artifacts to ever be viewed in the United States: a "once-in-a-lifetime display of 3000 year old massive gold jewelry, breathtaking mummy cases, including the incredible Colossus of Memphis - a 51.5 ton, 27 foot tall statue of Ramses that was buried for centuries in the Valley of the Nile, which it once overlooked but was relocated to prevent weathering, and which lay lost and broken in the desert for 3000 years.

This brings up the question of the date of the reign of El Ramses as he was called.

interesting, self-guided tour at the Anheuser-Busch brewery and Hospitality House.

Busch Gardens is open daily.

The single admission price of \$20.95 includes all rides, shows and attractions.

A reliable thesaurus of information on history - Time-tables of History - puts Ramses II (whose territory was more widespread than I) on the second page with the date B.C. 1350 to 1200, in the 19th Dynasty.

The likelihood that he was the pharaoh who watched the Nile turn to blood and locusts devour Egyptian crops only adds to the Ramses mystique (although there are doubters which put Exodus under other rulers).

Ramses built over one half of the temples and monuments now standing in Egypt. He covered other king's faces on statues with his own.

Pastoral Care And Counseling Center Seminar

Charnell Brown, therapist at Pastoral Care and Counseling Center, will present a seminar entitled "Understanding Your Grief" and the First Monday presentation on August 7. The one-hour program will begin at 7:00 p.m. at 751 Hickory Street in Abilene. First Monday's are sponsored by Skinny's and are Free to the public. For more information call 672-5683.

Merriman Christian School

The summer has brought more changes to Merriman Christian Schools. We have been doing a lot of remodeling. The kindergarten classroom has been enlarged so we can have more room for more students this year.

The pre-school area has been painted and more desks have been built for the entire school.

Merriman Christian Schools offers quality Christian education for grades K-4 thru 12.

Sunday, July 30, 1989

Planetarium) among other free admission sidelights.

Exhibit hours are seven days a week, through August 9 a.m. til 9 p.m.

All tickets are sold for a specific date and time, expect for the last Tuesday of every month, remaining tickets for each entry time may be purchased at the Box Office on a first-come, first-served basis.

Entry to the one-site Egyptian Gift Bazaar and restaurants is unrestricted.

Admission to Ramses is, on a timed ticket only, \$6.00 for adult (\$9 with cassette tour), and \$4.00 for child (\$6.50 for cassette tour), and \$6.00 for senior citizen (+65) (all for reserved); tickets for general public is \$8 for adult, \$5.00 for child, and \$6.00 for senior citizen.

Pharmacy Topics

By Bob Mueller



Lifestyle changes including ultra-low-fat diet, stress counseling, yoga and walks helped some heart patients clear plaque from their arteries, according to a study at University of California/San Francisco.

Ideal time to apply sealants to children's back teeth is when teeth first erupt, usually at age three, six and twelve. Sealants offer almost 100 percent protection, say pediatric dentists at New York University.

Megadoses of vitamins E and C may help slow the progression of Parkinson's disease, postponing the need for drug therapy, a study at Columbia University in New York found.

Screening test for early detection of lung cancer is being evaluated at Johns Hopkins University and the National Cancer Institute. It's hoped the test could spot cancer cells in saliva well before damage has been done to the body.

A new yeast in pill form helps avoid the diarrhea that often follows antibiotic therapy. In Europe now, the drug should reach the United States soon.

When new drugs become available, you'll find them at Wal-Mart Pharmacy, Hwy. 80 East, Eastland, 629-3347. Makes us your prescription headquarters. cer104

Heel Huggin' Pecos!
The fittest pull-on workboot.
• Soft, cushion insole
• Full-grain, water-repellent leather
• Pre-molded heel counter for a heel-huggin' fit
• Long-wearing sole

Fit for a hard day's work!
B & H Trading Post
211 N. Seaman
Eastland, Tx

Red Wings

Does someone in your life have a drinking problem?

For Family and Friends
Al-Anon Family Group
629-2731

RANGER DOG GROOMING
201 Crestview Ave. 647-1349
Experienced Grooming - References

Let Me Pamper Your Pet

CER104

Prater Equipment Co.
Heavy Equipment Contractors
Roads Brush Work
Utilities Dams Developments

Free Estimates
817-842-5878 817-842-5244
No Job Too Small or Too Large 5-104

"Painting For Freedom" On Sale

The book, "Painting For Freedom," is now on sale at Eastland County Newspapers. The book is the result of research determining the artist of an Eastland County painting. It is the strange and exciting story of an artist who sold her works all over the Southwest at the turn of the century to help free her son from a Mexican prison. The complete story with reproductions of the paintings and photographs of the principals has just been released. Order "Painting For Freedom" by H.V. and Gaynell O'Brien through Times Publishing Co., Box 29, Eastland, TX 76448, at \$12.95, plus 91¢ tax and \$3.50 shipping.

THOMAS CHIROPRACTIC OFFICE
NOW OPEN
Dr. Jo Thomas, D.C.
Open Mon.-Fri. 9 - 1 a.m., 2 - 6 p.m.
Most Insurance & Medicare Accepted

Shady Oaks Shopping Center 629-3311 Eastland, Tx

LOOK WHAT'S NEW AT MERLE NORMAN.

New colors, new formulas, new products to enhance your natural beauty. Come see what Merle Norman has for you. We'll make it easy for you to look your best and keep pace with your active lifestyle.

MERLE NORMAN STUDIO
Hwy. 80 East
Eastland, Texas 76448
629-3533

Our 1989 Hallmark Keepsake Ornaments have just arrived!

Heather's Hallmark
HWY 80 E
629-3521
Eastland, Texas 76448

BIG SAVINGS on Riding and Walk-Behind Lawn Mowers

(Shown with optional rear grasscatcher)

SALE 849.65
Regular 978.77
ACE No. 74065
Rear engine riding mower
30" cut 8 HP Rear discharge
Briggs & Stratton engine
6-speed transaxle drive

ACE No. 71334
20" cut
3.0 HP Briggs & Stratton Engine
Push mower
Side discharge
SALE 129.77
Regular 147.88

Our Full Line Of Mowers Feature Briggs & Stratton Engines, Heavy-Gauge Metal Decks, Full-Size Wheels On Metal Rims.

ACE Hardware and Garden Center
504 EAST MAIN • EASTLAND, TEXAS 76448
817-629-3373

Open 7 Days A Week
HOURS: 8:00 A.M. to 5:00 P.M. Monday - Saturday
1:00 P.M. to 5:00 P.M. Sunday

County Courthouse Report

Courthouse News-County Clerk Criminal File Docket 6-29-89

Kevin Duane Parrish DWI 2nd offense
Johnny David Williams Theft \$200.00 or more but less than \$200.00

Jimmy Douglas Lee and Christy Elise Smith Possession Marijuana 2 Oz. or less
Eddy Woodrow Richardson Theft of services over \$200.00 and under \$200.00

Gary Robert Galindo Theft over \$200.00 and under \$200.00
Maria Aurelia Martinez theft over \$200.00

Donald Robert Lavash a/k/a Donnie Cobb a/k/a David Lavish Terroristic threat
Nathan Bradley Howell speeding, appeal from JP #2

Ronald Lee Whisenant DWI
Richard Louaine Williamson Driving While License Suspended

Jimmy B. Bryan possess with intent to sell alcoholic beverage in dry area
Jimmy Estes Bowman DWI
Samuel Madison Moore DWI

Kenneth Dale Niederer Speeding, Appeal from J.P. #2
Marriage License

Clinton Vann Foster and Susan Gail Carmack
Jesse Lara Martinez and Rosemary Valdez

James Anthony Thackerson and Michelle Dawn Hampton
Alan Douglas Hendricks and Shelly Denise Scott

Randy Jay Swan and Jodi Michelle Britt
James Edward Wheat and Toffie Charee Shirley

Larry Douglas Burns and Brenda Lynn Johnston
Kevin Lee Farmer and Delisa Lynn Butler

Jerry Kent Davis and Nancy Ann McCleskey
Ronnie William Ingram and Jami Rae Bernard

Tommy Lee Jones and Willie Mae Green
District Clerk

B.C. Construction Co. vs Wright Pump Co. Inc. Suit on Account
Ben Crowell, dba EASCO Well Service & Equipment vs W.R. Ellis Suit on Account

Sara Neal vs Carl Kenneth Neal Divorce
Connie Ruth Beam vs Franklin Marion Beam Parent/Child Relationship

Mary Sue Leach vs Jimmy L. Leach Divorce
Nancy Lee Bailey vs Thomas B. Bailey Divorce

William Scott Zellman vs Tomia Ann Zellman Divorce
Farris Pitman vs Michelle Pitman Divorce

Cynthia Gaye Adams vs David Lee Adams Divorce
W.C. Hill & Sons Inc., a Texas Corp. vs J.J. Finley Construction Suit on Account

Cisco Pump, Inc. vs Charles Wrinkle, Individually and d/b/a C&W Company Contract
Laverne B. Ingram vs Crawson Co. Inc. dba Canterbury Villa Damages/Injury

In the Interest of Mandy Wells, a child parent child relationship
In the Interest of William Allan Laird A Child parent child relationship
New Vehicle Registration

May 15 - May 31
E. Inez Gesford Chev. 4 Dr. Eastland
L.D. Bond Ford Pu. Rising Star

Boyce Donaway Ford Pu. Cisco
L.M./Daisy Pounds Buick 4 Dr. Eastland
Penny A. Reay Buick 4 Dr. Cisco

Minton/Bobbie Hanna Buick 4 Dr. Eastland
Marty R. Duniven Cad. 2 Dr. Abilene

Levis Wilkerson Chev. Sub Eastland
Mildred Fritsch Buick 2 Dr. Abilene
Harvey L. Marshall Ford Pu. Ft. Worth

David/Shelly Richey Ford Wgn. Eastland
Fred Keith Ford Wgn. Olden Ford Mtr. Crd c/o Debbie Zarate Ford 4 Dr. Eastland
Kenneth W. Underhill Ford Pu. Eastland

J.C. Grubbs Ford Pu. Eastland
Everett Brothers Ford Pu. Breckenridge
GMAC to Gary Gainer Chev. Van Eastland

Billy R. Loving Chev. 4 Dr. Eastland
W.R. Aaron GMC Jimmy Eastland

Tommy J/Tracey Donham Ply 4 Dr. Cisco
John McIntyre Ford Pu. Moran

Mildred P. Rogge Linc. 4 Dr. Abilene
Luis M. Tharp Ford 4 Dr. Early Gene Butler Ford Pu. Stephenville

Douglas D. Morris Chev. Pu. Eastland
Serene T. Silverling Chry. 4 Dr. Dayton

Mrs. J.M. Sauls Buick 4 Dr. Cisco
Charles E. Mitchell Chev. Pu. Caddo

Billy Eyley Chev. Pu. Ranger
Don Neville Ford Pu. Ranger
New Vehicle Registration

June 1 - June 15
Patricia L. Henson Merc. 4 Dr. Stephenville
Ray Lingle Ford Pu. Odessa

Fullen Mtr. Co. Chev. Pu. Eastland
H.T. Vicars DBA Vicars Machine & Mfg. Inc. Chev. Pu. Eastland

Harryette Purvis Mitsubishi 4 Dr. Cisco
Jesse L. Loeffler Ford Pu. Eastland

Charles E. Beskow Olds 4 Dr. Eastland
Carl H. Peeples Ford 4 Dr. Ranger

Ron Sanderson Ford 2 Dr. Eastland
John C. Rose/Matilda L. Rose Ford Pu. Eastland

Mike Russell Ford Pu. Carbon
Charles E. Beskow Chev. 4 Dr. Eastland

Denny Scott Chev. Pu. Eastland
David D. Robbins Chev. Pu. Eastland

Victor Pack Dodge Pu. Carbon
Marvin A. Maynard Ford 4 Dr. Eastland

Charles W. Lawrence Ford Pu. Cisco
Leo J. Kitchens Ford Pu. Eastland

Rhonda K. Hernandez Ford Pu. Ranger
James M. Schaffrina Ford Fib. Baird

Larry Herrington Kathy Herrington Buick 2 Dr. Ranger
GMAC c/o Bob Ford Chev. Van Eastland

Velton A. Moser Chev. 2 Dr. Eastland
Shelly Bailey Chev. Pu. Eastland

Gary D. Tollett Ford Pu. Ft. Worth
Robert/Kathy Ervin Chev. Pu. Gorman

C.J. Dawkins Chev. Pu. Ranger
Don Curb Chev. 2 Dr. Gorman

Robert P. Harle Chev. Pu. Eastland
Harold Kennedy GMC Sub. Eastland

Polly Ann Wright Buick 4 Dr. Cisco
Lee R. Muhlinghouse Olds 4 Dr. Garland

Tywillia Book Pont 2 Dr. Ranger
Joe D. McCollum Robin McCollum Ford Pu. Carbon

Russell G. Moore Ford Pu. Azle
Gorman Milling Co. Inc. Ford Pu. Gorman

Frank C. Nowlin Chev. Pu. Eastland
Peggy Dickson Chev. 4 Dr. Eastland

Dwaine Clower Chev. 2 Dr. Carbon
James Cain Chev. 2 Dr. Eastland

Betty L. Williams Robby Needham Chev. Pu. Ranger
Paige Langford Olds 2 Dr. Breckenridge

Jere Lawrence DBA Mal-Leasing GMC Pu. Sweetwater
Vernon Wright Dodge Utl. Eastland

J.D. Moore Chev. Sub Eastland
J.T. Strong Buick 4 Dr. Ranger

Court House Report - June 8, 1989
County Clerk

Abilene Aero, Inc. To Chris Ball Ref. Judgement & Lien
Dorothy F. Adkins et al to the Public Affd

Dorothy F. Adkins et al to Zachary B. Walker, et ux W/D
Harris Methodist Hospital To Joshua J. Brister Hosp. Lien

Wayne Hargrove et ux To Darwin Pharr et ux W/D V/L
Larry Jessup et ux To Troy A. Hightower et ux W/D

Alan Jackson et ux To James R. Kennedy et ux W/D
Mrs. Carl Lummus To Ricki Hughes et ux Contract sale

State of Texas To Linda Mallett et al STL
Strawn Security Bank To Paul Fonville AJ

USA To Chester A. Burkhalter dba Chet's Service Station FTL
USA To David L. Payne FTL

Criminal Docket
Karen Janette Darley DWI
Dennis Dwayne Walton Theft over \$200.00 & Under \$200.00

Ann Buse AKA Elizabeth Ivey Buse Theft over \$200.00 & Under \$200.00
Earl Ray Kline Theft over \$200.00 & Under \$200.00

Ralph Edwin Williams Theft over \$200.00 & Under \$200.00
David Layne Eoff Theft over \$200.00 & Under \$200.00

Donald Jerrell Yielding Acquiring a controlled substance by fraud
Albert Vasquez Sanchez DWI

Philip James Whetstone DWI
Teresa Ann Lee Theft over \$200.00 & Under \$200.00

Dianne Hill Schofield DWI
Margie Mulvichill Wilhelm Theft over \$200.00 & Under \$200.00

Russell Eugene Letney Possession of Marijuana 2oz. or less
Dona Rebecca Pence vs Larry Edgar Pence Divorce

Thomas W. McCullough vs Delinda Kay McCullough Divorce
Carolyn Dean Semicracker vs Harvey G. Henson Transfr from Taylor County

Dwight Biggs vs Otis Coleman Judgement; oral contract
Texas Employers Insurance Assoc. vs Stephen R. Gillentine To Set Aside Award of Industrial Accident Board

Bob R. Simpson vs U.A. Coldiron, et al Receivership
Amy Marie Johnston vs Wesley Gene Johnston Divorce

In the Interest of Carrie Diane McNabb, child parent child relationship
Frankie Ruth Ritchey vs Sammy Ray Ritchey Divorce

Adran Brown vs Texas Employers Insurance Assoc. To Set Aside Award of Industrial Accident board
1st State Bank DelLeon, Texas vs Richard Senkel dba Senkel Construction Company Suit on Account; Foreclosure

Barbara Ann Mason Theft over \$200.00 & Under \$200.00
Arie Jeffrey Strader Possession of Marijuana 2 oz. or less

Bobby Ray Freeman, Sr. DWLS
Jennifer Kay Helms Speeding; Appeal from JP #2

Olen Ray Sanders Assault Causing Bodily Injury
Bobby Carrol Stockton DWI

Barbara Faye (Harbin) Perez Theft over \$200.00 & Under \$200.00
Cynthia Gayle Kelley DWI

Tammy Louise Wells Theft over \$200.00 & Under \$200.00
Michael Owen Fawcett Theft over \$200.00 & Under \$200.00

William Mason Roberts Theft over \$200.00 & Under \$200.00
Doyle Rex Jobe Theft over \$200.00 & Under \$200.00

Wael Jamal Hussein Fleeing and Attempting to elude police officers
Wael Jamal Hussein Possession of prohibited weapon

Bart William Wilson Possession of Marijuana 2 oz. or less
Thomas Earl Tucker Possession of Marijuana 2 oz. or less

Elmer Glenn Phillips DWI
Robert Lynn Sanders Criminal Trespass of a habitation

Leland Ronald Willis DWI
Danny Ray Hamrick; Donna Gaye Hamrick Possession of Marijuana

Elmer Glenn Phillips Possession of Marijuana 2 oz. or less
Bobby Ray Freeman Sr. Possession of Marijuana 2oz. or less

Russell Lewis Cove Speeding
Honey Caldwell Poynor Speeding

Michael Mario Moromo Possession of Marijuana less than 2 oz.
Pablo Ojeda Gutierrez DWI second offense

Marriage License
Craig James Briley and Christine Michelle Parkinson

Lester Ray Swan and Sandra Jeanne Harris
Philip Roy Brooks and Christine Marie West

Anthony Joseph Howard and Melissa Alice Amick
Patric O'Neal Rogers and Betty Lou Williams

Danny Paul Lee Pratu and Senita Kay Shubert
Mack Allan Spain and Shirley Mae Cowan

Michael Vernon Hargrove and Cheri Wynea Barnett
Tommy Wayne Broom and Adenna Bernice Evans

Freddie Joe Baird and Vonda Darlene Jernigan
Verland Dwayne Marler and Marion Kay Marler

Virgil Lee Croft III and Kristal June Lee
Gary Don Stuart and Kellye Lynette Fullen

Randall Joe Morris and Sonja Inez Ishmael
Delbert Orvil Naylor Olds 4 Dr. Cisco

Delbert Orvil Naylor Olds 4 Dr. Cisco
Jimmy Earl Cook and Mrs. Rebekah Ann Longoria

Darrell Lynn Basham and Leslie Ann Luther
Joe Van Reynolds and Lisa Diane Cisler

Steven Ray Forbus and Stephanie Faune Gideon
Robert Allen McLearn and Kimberly Jan Ferrell

Court House Report - July 27, 1989
Criminal Docket

Robert Lee Danner DWI
Cynthia Sutton Taylor Theft over \$200.00 & Under \$200.00

Jeffrey Dale Lindley Theft over \$200.00 & Under \$200.00
Gary Don Daniel Theft over \$200.00 & Under \$200.00

Michael Lee Cummings Theft over \$200.00 & Under \$200.00
Cathy Lake Theft over \$200.00 & Under \$200.00

Wesley Truett Dixon Theft over \$200.00 & Under \$200.00
Michael Richard Whittington Theft over \$200.00 & Under \$200.00

Kenneth James Shepard Theft over \$200.00 & Under \$200.00
Lee Ann Taylor Reeve Theft over \$200.00 & Under \$200.00

James Lucky Cooley Theft over \$200.00 & Under \$200.00
Sheldon Shiffr Ashley Theft over \$200.00 & Under \$200.00

Gregory Alan Morgan DWI
James Ray Dutch DWI
James Michael Mattern Speeding appeal from J.P. #2

Jack Clandon Morris Speeding appeal J.P. #3
Ernest H. Martin, III Speeding Appeal J.P. #3

Leonard Duane Griffith and Sherry Yvonne Griffith Theft over \$200.00 & Under \$200.00
Janice Robbins Maulden Speeding Appeal J.P. #2

Wilbur Loyle Whitten Speeding Appeal J.P. #2
Rodney Eugene Vineyard DWI 2nd Offense

Jimmy Claude Jeffcoat Speeding Appeal J.P. #4
Tommy Edward Hilley Speeding appeal J.P. #4

Johny E. Phillips Speeding Appeal J.P. #4
Thomas Eugene Bronnan Speeding Appeal J.P. #4

Robert G. Neel, Jr. Speeding Appeal J.P. #4
John Alan Jennings DWI

Pat Dewayne Starr DWI 2nd Offense
Clyde Joe Lacy Theft over \$200.00 & Under \$200.00

Susan Kaye Blakeney Theft over \$200.00 & Under \$200.00
Loren Burford Squires Theft over \$200.00 & Under \$200.00

Gregory Glenn Phippen Theft over \$200.00 & Under \$200.00
Michael Wayne Bullock Theft over \$200.00 & Under \$200.00

Jacky Don Martin Theft over \$200.00 & Under \$200.00
Sherri Scarborough Theft over \$200.00 & Under \$200.00

Tony Wayne Clay Acquiring a Controlled Substance by fraud
Archie Clinton Posey Jr. Theft over \$200.00 & Under \$200.00

Ray Anthony Robinson DWI 2nd Offense
Paul Dean Murray DWI

Harold Nelms Phippen DWI
Mimsey Michelle Moore Theft over \$200.00 & Under \$200.00

Marie Meyer Farris Theft of Service
Bonnie Teresa Wilson Theft over \$200.00 & Under \$200.00

Irma Dee Thorp Theft over \$200.00 & Under \$200.00
Jamie Roel Espinoza Theft over \$200.00 & Under \$200.00

Donald Wayne Riley, Sr. DWI
Anastacio Arellano Pantajo DWI

Dennis Allen Fuchsborg Speeding Appeal J.P. #2
Fidel Gallegos DWI

Patricia Susan Boner DWI
Ricardo Gonzalez D.W.L.S.
Marriage License

Doyle William Adams & Ramona Joy Oakley
Curtis Eugene Taylor & Leangela Michele Prickett

Patrick Lee Boyd & Debrah Jean Sullinger
David Leon Brown & Patricia Lynn Henson

Freddie Joe Welch & Gualdin (NMN) Hill
Kenneth Lee Alford & Karen Denise Jackson

Keven Ray Wright & Wendy Suzanne Smith
Anthony David Theriault & Terri Ann Madison

Robert Erin May & Julie D'Ann Grice
Owen Lee Brackeen & Vickie Lynn Cagle

Robert Travis Rains & Kay Lynn Scott
District Clerk

Charles Chaney & Gayle Chaney vs C.B. Chaney & Jerry Chaney Partition
Gay Ann Bagwell vs Eugene L. Bagwell Divorce

Specialty A.P.I. Pumps Inc. vs B.B. & D Production Inc. Suit on Account
Specialty A.P.I. Pumps Inc. vs Mike Clark dba Longhorn Oil Properties Suit on Account

Specialty A.P.I. Pumps Inc. vs Payne Royce dba Royce Operating Suit on Account
Specialty A.P.I. Pumps Inc. vs James P. Murphy, Jr. Inc. Suit on Account

Specialty A.P.I. Pumps Inc. vs Kivan-Mor Exploration Inc. Suit on Account
Fleet Cementers Inc. vs Lou Beal dba Beal Operating Co. Suit on Account

Linda Gail Gattis vs William Randy Gattis Divorce
Sharon E. Foster vs Carl D. Foster Divorce

Matthew Harvey Jameson vs Linda Tidwell Jameson Divorce
Texas Employers Insurance Assoc. vs Andres Perales Set Aside Award of Industrial Accident Board

Leonard Lee Hollander vs Mary L. Hollander Divorce
Diana Hutson vs Lewis Hutson Divorce

Michael Edward McGough vs Cindy Jo McGough Divorce
O.J. Hubbard, Jr. vs Frank Jordan et al Receivership

Debra Elaine England vs Robert Charles England Divorce
1st State Bank, Rising Star vs Donald G. Kuntz and Betty M. Kuntz Default Note Payments

State of Texas vs "Pinky" Doyle L. Jobe To Enforce Texas Agricultural Code and Department Rules and Regulations
1st State Bank, Rising Star vs Danny White Default note payments

Roberta Lee Taylor vs Charles Gail Taylor Divorce
Robinson Well Service Inc. vs Intertech Oil Co. Injunction

State of Texas vs Barry G. Seabourn Reimbursement
State of Texas vs Dole Robert Lee Reimbursement

AMI Resources, Inc. vs Maggie Mae Mitchell et al Receivership
Virgil Lee Croft III vs Kristol June Croft Divorce

Russell David Brown vs Nancy Ann Brown Divorce
Linda Dianna Wells vs James Leon Wells Divorce

Janie Yvonne Biggs vs Albert Glenn Biggs Divorce
Sandra Kay Barker vs Amos Eddie Barker Divorce

1st State Bank, Ranger vs Larry Barnes Default note payments
Billy Glenn Underwood vs Angela Sue Underwood Divorce

New Vehicle Registration
June 15 - 30
Melva Love Chev 4 Dr. Ranger

Adella Walden Chev. Pu. Voss
Walter Jack Gore Chev. Pu. Comanche

Delbert Orvil Naylor Olds 4 Dr. Cisco
Diana Martin GMC Pu. Sweetwater

David D. Humiston Ford Pu. Olden
Jamie Snider Ford Pu. Gorman

Ruth M. Adcock Ford 4 Dr. Ranger
J W Franklin Chev. Sub Eastland

C.W. Stubblefield Olds 4 Dr. Eastland
Robert A. Langford GMC Cpe Strawn

Tommy Bacon Ford Pu. Cisco
Till Harbin Chev. 4 Dr. Eastland

Kenneth J. French Ford Pu. Eastland
M.C. Harkey Cad. 4 Dr. Abilene

GELCO Corporation Chev. Fib. Eden Prairie, MN
W.E. Hart Dodge 4 Dr. Olden

Sam J. Simmons Ford Wgn. Eastland
Geneva A. Magistretti Ford Pu. Ranger

Level Food Center Inc. Cad. 2 Dr. Fort Worth
Tony M. Warren Chev. Blz. Eastland

Lex Shelby DBA Shelby Pharmacy Chev. Pu. Eastland
Lora Faye Warren Chev. Blz. Eastland

Clark Tractors and Supply Co. Buick 4 Dr. Comanche
Jim Moylan DBA JMA Corp. GMC Club. Eastland

W.R. Aaron GMC Jimmy Eastland
Geneva A. Magistretti Ford Pu. Ranger

Level Food Center Inc. Cad. 2 Dr. Fort Worth
Tony M. Warren Chev. Blz. Eastland

Lex Shelby DBA Shelby Pharmacy Chev. Pu. Eastland
Lora Faye Warren Chev. Blz. Eastland

Clark Tractors and Supply Co. Buick 4 Dr. Comanche
Jim Moylan DBA JMA Corp. GMC Club. Eastland

W.R. Aaron GMC Jimmy Eastland
Bruce Ferguson Chev. Pu. Cisco

Lynn T. Scarbrough Chev. Sub Eastland
Tom Windham Jr. Chev. Pu. Clyde

Donald Nowlin Chev. Sub De Leon
Donald J. Flowers Chev. Pu. Eastland

Shawn Boles Ford Pu. Breckenridge
Allen Phillips Inc. Ford Pu. Dallas

Perry E. Biles Ford Pu. Corpus Christi
JMA Corporation Ford Pu. Eastland

Geneva A. Magistretti Ford Pu. Ranger
Jere Lawrence DBA Mal Leasing Pont. 2 Dr. Sweetwater

Johnny V. Cagle Ford Pu. Cisco
Melvin M. Crawford Ford 4 Dr. Kerrville

GMAC Olds 4 Dr. Cisco
Michael A./Cecilia Wallen Olds 4 Dr. Cisco

New Vehicle Registration - July 1 - 15
Charles E. Beskow Chev. 4 Dr. Eastland

Earl Owen Co. Inc. GMC Club Dallas
Darwin D. Pharr Ford Pu. Cisco

Michael C. Haley/Mary N. Haley Ford Pu. Eastland
Deborah F. Zelsler Dodge Pu. Milsap

Terry L. Wilson Ford Pu. Eastland
R.H. Golsen Chev. Pu. Eastland

Rita Reid Ford 2 Dr. Eastland
Joseph Wilkerson/Kelly Wilkerson Chev. 4 Dr.

Johnny Shawn Wells/Tracy Dee Wells Pont 2 Dr. Ranger
Joe Richey & Sons Drilling and Dozer Co. Inc. Ford Pu. Eastland

Harold Cottle Chev. Pu. Gorman
Laura K. Spurlen/Dale B. Spurlen Ford Pu. De Leon

Charles N. Lindley Ford 2 Dr. Ranger
Marty Wing Pont. 4 Dr. Cisco

Barbara A. Freeman Pont 2 Dr. Sweetwater
James W. Wood Dodge Pu. Carbon

William C. Fee Dodge Pu. Cisco
Robert Mueller Dodge 4 Dr. Eastland

Brad Stephenson Ford Wgn. Eastland
John A. Adams Dodge 4 Dr. Moran

Bill F. Day Dodge Pu. Weatherford
William C. Rister Ford Pu. Merkel

J.H. Spruill Chev. Pu. Carbon
Alice Faye Krantz Pont. 2 Dr. Ranger

Billy Ray Patton Chev. wrk. Eastland
R.L. Sparks/Merlene Sparks Chev. Sub. Stephenville

Gene Barnett Chev. Pu. Gorman
Mildred Powell Chev. 4 Dr. Gorman

County History Book Sets September 15 Deadline

The Eastland County History Book has been a long-time laboring—but it's now almost a reality!

A pre-holiday delivery date is hoped for but cannot be guaranteed as yet.

A "last chance" pre-publication book rate of \$52.50 is being offered through Sept. 15th.

After that date, all books will sell for \$62.50, or \$70 each after publication, if extra copies are available.

After lots of hard work and cooperation from the people of Eastland County, the final proofs of over 2,100 family stories have been returned to the publishers so that final corrections may be made.

The number of general history pages available is determined directly by the total number of books sold, so this is the time to make final purchases locally, and to let friends and loved ones elsewhere know about the new deadline so that as many books as possible will be sold. This is a once-in-a-lifetime offer and won't be repeated once the book is printed and delivered.

Business and memorial pages are still available and may be secured by contacting Roy Smith at 817 629-2995 or 817 629-2365 after 6 p.m. (Family stores which were not included in the free section could be added on purchased

space it is reported.

Books at \$52.50, plus \$3.68 postage each may be ordered from Eastland County Family History Book, P.O. Box 856, Eastland, TX 76448.

The book will be a 9x12 inch 800 page classic, believed to be the biggest and best ever produced by Taylor Publishing Co.

You and everyone who has ever lived in Eastland County will want at least one.

But now is the time to place orders.

Use The Classifieds

Green Family Reunion Held

The Green Family met here July 1 and 2 meeting at the Friendship Park on N. Seaman St. Dinner was served at the First Baptist annex building. There was a large attendance.

Eastland County Soccer

Eastland County Soccer Association will hold their FINAL registration Saturday, July 29 at the TU Electric Reddy Room in Eastland from 9 a.m. till 12 noon. This will be the final registration.

Coming from Los Angeles, Calif., Ft. Worth, Dallas, Abilene, Longview, Tx. a few visitors from Cisco were present.

This was a joyful time. Saturday morning 10:00 a.m. the young adults and young people played volleyball and outdoor games. Lunch was late about 2:30 p.m. A delicious dinner, Bar-B-Cue ribs, brisket roast, sausage, and chicken, the men cooked the meat. The ladies made many different vegetables and salads, and cakes of all kind.

Mid afternoon some young went swimming and some played Bingo.

9:00 p.m. Family party.

Sunday morning a large attendance, attend church. This was one of the best reunion with lots of love and fun. We had two new babies this year and are expecting more next year. The Lord has blessed this Green family. We plan to meet in Ft. Worth next year. See you there.

Ranger Market Report

The market at Ranger Auction was steady to strong on light weight stoker calves, & feeder yearlings. Cows & calf pairs selling strong, on a run of 550 head of cattle at its sale Thursday,

according to Jim Carruth, reporter.
COWS: choice 43-48; Good 46-53; Canners 33-43; Stockers 500-700 ahead.
BULLS: Bologna 56-63; stockers 68-75; utility 48-56.
STOCKER STEER CALVES: choice 200-300 lbs, 1.00-1.32; 300-400 lbs, .87-90; 400-500 lbs, .84-87; 500-600 lbs, .84-89; 600-700 lbs, .77-84.
STOCKER HEIFER CALVES: Choice 200-300 lbs, .90-1.08; 300-400 lbs, .87-90; 400-500 lbs, .84-87; 500-600 lbs, .75-84; 600-700 lbs, .70-75.
COWS & CALVES: Good 700-850; Plain 500-700.

Social Security Travel Schedule

The Social Security Travel Schedule for Eastland County in August will be as follows: CISCO: SENIOR CITIZEN CTR., WEDNESDAY, 1 P.M. AUGUST 16; EASTLAND: COURT-HOUSE BASEMENT, TUESDAY, 9:30 A.M., AUGUST 1 AND AUG. 15; RANGER: JOSEPH BLDG. (MAIN ST.), WEDNESDAY, 9:30 A.M.

AUGUST 16.
Due to reduced staffing, the Social Security office is experimenting with different ways to continue bringing the public the highest quality service it can.
You can call Social Security toll-free 7 days a week, 24 hrs. per day by dialing 1-800-234-5772.
Sign up for Medicare now—before your 65th birthday.

Eastland Telegram - Ranger Times-Cisco Press
Sunday,
July 30, 1989

PAT MAYNARD REAL ESTATE

WE APPRECIATE YOUR BUSINESS!!
629-8568 MAYNARD BUILDING HWY. 80 EAST EASTLAND, TEXAS
EASTLAND HOMES AND LOTS
Lovely Two-Story, 3 BR, 1 1/2 Bath, Brick, Central Heat & Air, New Carpet in Kitchen/Dining Rm., Built-ins, Privacy Fence, Super Neighborhood, \$55,000.
Owner Means Business! Neat 2 BR, Frame, Carpet, Drapes, Dishwasher, Storm Windows, Big Patio, Fenced Backyard, Storage Building, 3-Car Carport, REDUCED! \$24,000.
No Flag Burners in This Neighborhood! Large 3 BR, 2 Bath, Frame, Central Heat & Air, Huge Basement Ceiling Den w/Woodburning Heater, Built-in including Trash Compactor, Great Cabinets, \$28,000.
Bulging At The Seams? This Gigantic 5 BR, 3 1/2 Bath, Brick, on Large Corner Lot has Separate Living Areas, Formal Dining Rm., Upstairs Studio or Office, Atrium, Garage Apt. & More! \$85,000.
Latest Listing, Attractive 2 BR, Frame, Central Heat & Air, Patio, Fenced Backyard, Ceiling Fans, Pecan Trees, \$30,000.
Investment or Payment Saver, Extra Nice Brick Duplex, 2 BR, 2 Bath on Each Side, Central Heat & Air, Located near Schools and Little Store, Just Right! \$55,000.
This Little Acre Comes with Pretty 3 BR, 2 Bath Doublewide, Carpet, Central Heat & Air, Built-ins, Fireplace, Sky-Lite, Built-in Stereo, and Lots More! Owner Says Sell! \$38,500.
High Prices Are History! Large 3 BR, 2 Bath, Central Heat & Air, Carpet, Formal Dining, Detached Garage, Fenced Backyard, Corner Lot, \$29,500.
Picnic In The Park, Or Use Your Own Backyard with Rustic 3 BR, 2 Bath, Cedar Home situated on abt. 1 ac. near Lakeside Golf Course, Large Open-Living Area, Wallpaper, CH/CA, Built-ins, NICE! \$68,500.
Dream Home! Gorgeous Log/White Stone/Glass Home, Approx. 3,000 sq. ft. All the Amenities including Built-in Vacuum System, Ice Machine, Pop-Up Blender, Microwave, Fireplace, & More, Situated on 3.77 heavily wooded acres, Must See!
It's Summer Time And The Living Is Easy in this Comfortable 3 BR, 1 1/2 Bath, Brick Home on 2.67 ac. ideally situated just S. of Eastland on Hwy. 6, Carpet, Drapes, Wallpaper, Built-ins, CH/CA, Beautiful Patio & Deck, \$80,000.
Hideaway, Handy Location Just Off Main Hwy., Very Neat 3 BR Frame Home has COOL Refrigerated Air, Fenced Backyard, Storage Shed, \$23,000.
Handyman's Delight, large older 3 BR, 1 Bath Home with a Living Rm., Dining Rm. & Kitchen, in dire need of some TLC! This has possibilities. Make Offer!
Country Home, Attractive 3 BR, 2 Bath, Brick, Central Heat & Air, Fireplace, Formal Dining, On 9.67 ac. Pasture Land Near Eastland, \$65,000.
New 3 BR, 2 Bath Cedar Home on Large Corner Lot, Central Heat & Air, Ceiling Fans, Carpet, Built-ins, Fabulous Master BR Closet, Move In Immediately! \$63,500.
Light Up Your Life with this Pretty 3 BR, 2 Bath, Mission Brick, Approx. 2,471 sq. ft., two CH/CA Units, Fireplace, Built-ins, Wet Bar, Garden Tub, \$99,500.
New Carpet Throughout in this Stately 3 BR, 1 1/2 Bath Home on Corner Lot, Central Heat & Air, Custom Drapes, Formal Dining, Spacious Kitchen, Detached Garage/Storage, \$60,000.
Close In & Convenient to Church, Doctor's Office, & The Square, This Duplex could easily be turned into a 4 BR, 2 Bath Home, or leave it as is for excellent rental property, \$27,500.
HUD Properties Available in Eastland, Cisco, and Ranger. Call for information. Equal Housing Opportunity.
Secured 3 BR, 2 1/2 Bath, Brick Home on 9.3 ac. in Eastland, fenced & crossfenced, Priced Low To Sell! \$60,000.
Country Air, Recently Remodeled and like New! 3 BR, 2 1/2 Bath, Approx. 1900 sq. ft. on 6.2 wooded acres, \$68,500.
Edge of Town, Comfortable 3 BR, 2 Bath, on approx. 2 ac., big den, storm cellar, pecan trees, Good Terms, \$29,500.
Just Minutes From Town, Nice 3 BR, 2 Bath Home on 12.9 ac. beautiful coastal, Large 16' x 20' Shop Bldg., Completely Fenced, City Water, plus well, \$64,900.
First Time On Market, Large Older Home situated on big lot, approx. 140' x 226', Plenty of room for horse or pig Project, Huge Bedrooms, plus detached Bedroom or Office, Big Porch & Covered Patio, \$30,000.
Children can walk to Elementary school from this Attractive 3 BR, 1 1/2 Bath, Brick Home, Central Heat & Air, New Carpet, Drapes, Privacy Fence, Recently repainted inside & out, Barn & Pens, \$45,000.
Desirable South Seaman Street, 2 BR Frame w/Siding, Carpet, Storm Windows, New Privacy Fence, Screened Porch, Big Trees, \$29,500.
Hilltop View, 3 BR, 2 Bath, COOL Refrigerated Window Units, Woodburning Stove, Dishwasher, Pretty Patio, Owner Says Sell! \$27,000.
Must See! Spacious Two-Story Brick Home on approx. 10 ac. near Eastland, 3 BR, 2 1/2 Bath, Abt. 3,000 sq. ft., CH/CA, Covered Patio, Big Shop Bldg. & Boat Storage, \$85,000.
Bricked 3 BR, 1 1/2 Bath Mobile Home, 14' x 72' w/ additional room built on, Central Heat & Air, Appliances, Assumable Loan! \$23,500.
Like New Inside! 3 BR, 2 Bath, Central Heat & Air, Ceiling Fans, Carpet, Built-ins, Storm Windows, Pretty Cabinet Work, Large Shop Bldg., \$33,000.
Executive Home, Brick Two-Story, Approx. 5,000 sq. ft., 4 BR, 3 Bath, Formal Living & Dining, Den, Game Room, Office, Fabulous Kitchen w/Breakfast Area, Six Figures.
Owner Finance, Cute 3 Bedroom, Sunshine Yellow, Just Right For You Newlyweds! Detached Garage, Storm Cellar, Big Trees, \$18,500.
Be Ready For The Boom! This Older 4 BR, 1 1/2 Bath, Frame Dwelling is located on West Main St. next to major convenience store, \$20,000.
Residential or Commercial, Take Your Choice! This 2 BR Home has large comfortable rooms including (BUCK) WHEAT KAY BAILEY BROKER ASSOCIATE 629-8568

LAKE LEON AND OTHER LOCATIONS

Lake Leon, Near Lone Cedar Country Club, 2 Lake Lots, approx. 100' water frontage, Staff Water Meter, plus Travel Trailer on property, \$35,000.
Lake Leon, 6 lake lots near LaMancha area, Water Frontage, \$6,000 each.
LaMancha Area, Lake Lots priced from \$2,500 to \$12,000, Good Selection!
Lake Leon, 3 BR, 1 1/2 Bath, Brick Home on Deeded Lot, Deep Water Frontage, Staff Meter, Furniture Included, \$45,000.
Lake Leon, Nice 2 BR Brick Home on Deeded Lot, Central Heat & Air, Staff Meter, Fireplace w/ Heat-o-Later, plus small one-bedroom home on same property, \$59,500.
Morton Valley, 3 BR Home & Grocery Store on approx. 1.3 ac., \$57,500.
Morton Valley, Spacious 3 BR, 2 Bath Brick Home on approx. 10 ac., Carpet, Drapes, Built-ins, CH/CA, Big Kitchen, Nice Oak Trees, Good Fences, City Water, Stock Tank, & Water Well, \$130,000.
Olden, Pretty 3 BR, 1 1/2 Bath, Brick Home on approx. 1 ac., CH/CA, Fireplace, Covered Patio, \$69,000.
Olden, 3 BR, 2 Bath, 14' x 80' Mobile Home, CH/CA, Built-ins, 2-Car Carport & Storm. Shed, on approx. 3 ac., \$16,500.
Olden, Secluded Pond beneath giant Oak adds to this 2 BR Stucco, Approx. 3 ac., \$29,500.
Rising Star, Residential Lot near School on 40' Shop Building, City Water plus water well, \$45,000.
Carbon, Large Residential Lot, 135' x 135', big pecan trees, fenced on three sides, excellent location, \$3,500.
Carbon, 3 BR, 2 Bath, Brick Home on Corner Lot, Central Heat & Air, Carpet, Drapes, Fireplace, Beautiful Kitchen Cabinets, Like New! Better Hurry On This One!
Cisco, Lovely Two-Story Home with Basement and Full Attic, Close In, Ideal Family Home or could be used for good commercial location, \$50,000.
Cisco, Large 3 BR, 1 1/2 Bath Home, Central Heat & Air, Carpet, Built-ins, Large Living Area, Sep. Dining Rm., Breakfast Area Off Kitchen, Fenced Yard, \$49,500.
LAND: FARMS, RANCHES, & SMALL ACREAGE
260 ac. near Scranton, 3 water wells, 1 spring-fed tank, abt. 140 ac. cultivation, barn & shed, 2 oil wells—buyer to get 1/2 of Sellers mineral rights, \$475 per ac., Will divide for \$525 per ac.
249.3 ac., Sabana River, two tanks, 1/2 minerals, 140 ac. cultivation, oak & pecan trees, \$500 per ac.
166 ac., Road Frontage on two sides, good fences, some cultivation, trees, corrals, could be divided, \$550 per ac.
146 ac. Pasture, Oak Trees, tank, Hwy. Frontage, Fenced, Some Minerals, \$550 per ac.
120 ac. near Lake Leon, all pasture w/scattered oak trees, two tanks, running creek, lovegrass & bluestem, 1/8 minerals, \$595 per ac.
75.5 ac., all wooded, good hunting, near Olden, \$525 per ac.
50.6 ac. near Eastland Lake, creek, pecan trees, three tanks, coastal, pens, \$42,500.
50 ac., Staff Area, Lake Leon, Heavily Wooded, \$400 per ac.
40 ac. Wooded Tract, can be divided, owner finance, \$36,000.
34 ac., Near Lone Cedar Country Club, Native Grass, Oak Trees, Fenced, Road Frontage, \$25,000.
26.15 ac., Hwy. 80, Westbound Water, One Tank, Mostly All Coastal, \$21,574.
14 ac. coastal near Eastland, County Road Frontage on two sides, \$12,500.
10 ac., Ringling Lake Road, City Water, Natural Gas, On School Bus Route, \$10,000.
COMMERCIAL PROPERTY
Brick Building, Formerly used as restaurant but very versatile, Main Street Frontage, \$42,700.
1-20 and Hwy. 80 East, Eastland, Holland's Building & Lot, Ideal Location! Call for Details.
New Laundromat & Acreage available on Hwy. 80 East, Own Your Own Business!
Invest In A Duplex Apartment, We have three nice ones priced \$27,500 - \$35,000.
Commercial acreage, up to 50 ac. in the heart of Eastland's prime commercial area off Hwy. 80 E.
Cisco Motel w/Living Quarters & Two-Story Shop, Would make ideal storage units, flea market, min-mall, etc. \$20,000.
Modern Office Building w/8 offices, kitchen/conference room, 2 rest rooms, central heat & air, carpet, 2,880 sq. ft., \$75,000.
Busy Service Station, 2 Bays, Office, Shop Building, Fully Equipped, Corner Location, Good Business.
Choice Location on Hwy. 80 East, Eastland approx. 2 1/2 ac., Lots of prime highway frontage, \$80,000.
5,000 sq. ft. metal building on approx. 10 ac. Eastland, \$76,000.
WAYNE CHANDLER ASSOCIATE 734-2782
GERRY MAYNARD ASSOCIATE 629-1913

The Next Best Thing -

...to a clear conscience and a good night's sleep is the feeling of security in owning your own home with a clear title. Peculiar to the real estate field, values are based on land and the improvements thereon, if any. But values on these are based on the title. The title then comes the most important item to be considered when purchase of real property is contemplated. So be careful to buy good title based on an abstract of title or a policy of title insurance.

Eastland County Abstract Company, Inc.

Eastland, Texas 817-629-1077 CERRS104

Town & Country REAL ESTATE
Barbara Love, Inc. Highway 80 East Eastland, Texas 76448
629-1725 629-8391

Want that Country Feeling in Town? Like New, 3BR, 2 Bath Dbl. Wide, Cen. H/A, Fenced yard, private patio. PRICED RIGHT! E9 NEAT, FRAME 2BR, 1 bath home with possibilities. Fenced yard, large steel building. PRICE REDUCED! E2
NEW DECOR in this 3BR, 2 bath home in Oak Hills. Special financing. E4
THIS 3BR, 1 bath frame needs some work & is PRICED TO SELL! E7
E-Z TO BUY this 2BR, 1 bath home. Newly remodeled with low monthly payments. E31
PRICE DRAMATICALLY REDUCED for quick sale! Beautiful 4 yr. old 3BR, 2 1/2 bath home in exclusive neighborhood. Built-ins throughout. Professional landscaping, sprinkler sys. & MORE! E35
AFFORDABLE CRESTWOOD HOME - Spacious 3BR, 2 bath, beautiful kitchen, sunken LR, sauna, much more. CALL TODAY! E36
COUNTRY LIVING IN TOWN! Nearly new large custom home. Heat pump, rock fireplace, office. Beautiful oak covered lot. E23
STOP! Look at this budget S-T-R-E-T-C-H-E-R-I 2BR in nice neighborhood. Under \$15,000! E1
GREAT PRICE & LOCATION for growing family. Needs some work, 3BR, 2 bath E38
PRICE LOWERED on this 3BR, 2 bath frame. Beautifully landscaped, well-kept home. E3
TREE COVERED lot & custom 3BR, 1 1/2 bath home. 3 car gar., sprinkler sys., sun room & More! E8
LIKE A SHADY DEAL? Try this 2BR, 1 1/2 bath frame home on a tree shaded lot. Nice neighborhood! E11
STORAGE GALORE in this 3BR, 2 bath home with sunken den, 4 car carport and workshop. NICE! E29
VACANT LOT - COMMERCIAL AREA, near downtown. Frontage on N. Lamar, access from Patterson St. Owner will finance. E30
ON A BUDGET? PRICE REDUCED on this affordable 2BR, 1 bath home - lg. living area, gar./carport. E25
SHADED CORNER LOT - 2BR, 1 bath frame. Central heat, metal stg. bldg. E6
2 LOTS LOCATED close to park. Ideal bldg. site for family with younger children. E28
WHAT YOU HAVE BEEN WAITING FOR: Brick 3BR, 1 1/2 bath in the 40's! E5
EDGE OF TOWN - 3BR, 2 bath frame on approx. 1 AC. Completely redone; Cen. h/a, tree covered lot. E16
OVERLOOKING EASTLAND - 3BR, 1 1/2 bath brick; beautifully landscaped. Kit. built-ins, walk-in closets, Cen. H/A & MORE! E17
CHARMING COTTAGE - 2BR & small den or could be 3 BR, 1 bath; formal dining, Cen. H/A, & freestanding P/P. E18
CHOOSE YOUR FINANCING. FHA-VA-CONV. Large 3BR, 1 bath home with Cen. H/A, fireplace, storm windows & More! E20
GOOD BUY FOR SELLER! UPPER 3BR, 4 bath Frame, Det. G. & MORE! E10
WHY RENT? Own this neat & freshly painted 3BR, 1 bath home. Cen. h/a; Stove & refrigerator! E22

OTHER
TWO HOMES IN RISING STAR - 2BR, 1 1/2 bath frame & 4BR, 1 bath frame. Both in need of repairs! O7 & O8
RANGER-3BR, 2 bath brick on nice lot. F/P, Cen. H/A, Kit. built-ins. O5
CARBON cozy 3BR, 2 bath on nice lot. O22
OWNER TRANSFERRED! 3BR, 1 1/2 bath brick. Storm windows, new appliances & More! Only \$36,000.00. O4
OLDEN - REAL DELIGHT! Neat, well-kept 2BR, 1 1/2 bath, sunken den or 3rd BR, on large lot. FHA-VA-CONV. financing. O1
CISCO - This 3BR, 1 1/2 bath home is not only well designed, but has large, beautiful kitchen. A MUST SEE! O22
RANGER: CORNER LOT! 3BR, 2 bath frame. Total elec.; AH, gar., cov. patio. Low 30's! O3
LET'S TALK TERMS! FHA, VA or financing to qualified buyer. Nice 3BR, 1 bath home. Cen. H/A. PRICED TO SELL! in low 30's

HOUSE & ACREAGE
PRICE REDUCED on this large 2BR, 2 bath home situated on 1.4 ac. GREAT BUY! H14
PRICE REDUCED-4BR brick on 225 AC or will split 10 ac & house. Some cult., peanut quota & more. NW of Deadmons. H111
198 ACRES with early 1900's home - joins Eastland City Limits. EXCELLENT TO SUBDIVIDE! Hwy. frontage, rustic trees. H18
32 ACRES m/l with 3BR home, access to Lake Leon. Staff water & well, stock tanks, barn, shed, producing gas well, poultry. H17
NEARLY NEW 3BR, 2 bath brick on 4 acres surrounded by oak trees. H119

COMMERCIAL
EXCELLENT LOCATION - Store with 1680 sq. ft., kitchen, Cen. H/A. 5 tri. spaces located in back on separate meters w/all utilities. C7
153' OF I-20 ACCESS FRONTAGE, near Eastland with 2.5 ac. & office. Excellent set up for oilfield business. C3
LAKE LEON AREA - Store w/3BR, 1 bath home. 2 underground fuel tanks. Hookups for 4 mobile homes & 7 campers. PRICED RIGHT! C5
PRIME LOCATION On Miracle Mile for this 50.05 AC tract. Suitable for any type of development. C8
NEW LAUNDROMAT - excellent location. 20 washers, 10 dryers. Equipped with all the conveniences. C9
FANTASTIC LOCATION Next to Skinny's. 24 x 14 office bldg. sitting on 60 x 160 paved & fenced lot. C1

BARBARA BOSTICK BARBARA LOVE CINDY FOSTER SHELLEY RICHEY ROSEMARY FERGUSON
442-3822 647-1397 629-8227 629-3614 653-2375

Remodeling - Siding Windows and Doors Jobbers for All Side Reynolds, Mastic and B.M.D. Siding, Windows, and Doors Also Remodeling & Add-Ons. Cover Facers and Overhang on Brick Homes. All Work Guaranteed. Call For Free Estimate.

Butler & Fox
Phone 629-2149 or 629-2814

ANN WILLIAMS REAL ESTATE
610 Conrad Hilton Ave., Cisco 442-1880
Business & Home Phone

CISCO HOMES
Invest and Rent Now - Homes priced under \$10,000.
Great Starter Home or Investment property - 2 BR, DR, CH/CA, extra large rooms, carport, & stage.
Do Not Hesitate on this 3 BR home, just repainted, new carpet, workshop, oak trees, reduced to \$16,500.
Quiet Setting! 2 BR brick home, 4 lots, workshop, water well, shade trees.
Comfortable Family Home, 3 BR, 2 bath, Den, many cabinets, patio, & carport.
Here's Your Chance! 2 or 3 BR homes priced under \$20,000. Call for more information.
Country Feel with City Conveniences - 3 BR, 1 1/2 bath, CH/CA, & unfinished small house located on 13 lots.
Family Sized Rock Home - 3 BR, 1 1/2 bath, CH/CA, located on 3 lots.
Desirable Neighborhood - 3 BR, 1 bath brick home, formal DR, CH/CA, covered patio, carport, & 2 storage buildings.
Room For Everyone in this 3 BR, 1 1/2 bath home, sep DR, Den, LR, nice cabinets, CH/CA, 2 carports, fenced yard.
Let's Talk Space! 10 room, 2 bath home, located on corner lot, lovely shade trees.
Feeling Confined? Give yourself space in this 4 BR, 2 bath home, sep DR, LR, many extras.
Family Delight! 3 BR, 1 1/2 bath, nice kitchen with breakfast nook, large shop, several lots.
Experience Comfortable Family Living in this 4 BR, 3 bath home, LR, DR, Game room, Den with fireplace, CH/CA, & 3 car carport.
Close-In Country Setting - 3 BR, 2 baths, CH/CA, carport, lots of storage space.
All the Space you Need Plus a Swimming Pool with this 3 BR, 2 bath brick home, fireplace also.
Lovely North Shore Family Lake Home - 3 BR, 3 baths, CH/CA, fireplace, covered patio, boat dock, deep water. LAKE CISCO AREA: Peaceful living, accessible to lake and town, nice homes and cabins.
MOBILE HOMES: Comfortable and affordable, 3 BR, 2 bath, each located on 2 lots or more, starting at \$12,500.
HUD HOMES: Need information? Call us.
RESIDENTIAL LOTS: Have you considered building your own home?

COMMERCIAL PROPERTIES
Very well maintained Downtown office building with CH/CA.
Easy access - spacious building - only \$12,500.
Medical Offices, Professional office will accommodate 2 physicians. Close to Hospital, large parking area, CH/CA.

ACREAGE AND COUNTRY HOMES
Just minutes from town! 3 BR home, CH/CA, satellite antenna, 2 water wells on 1.8 acres.
Pecan Orchard, 2 tanks, on approx. 29 acres, also 3 BR, 1 1/2 bath mobile home with CH/CA.
Extra Nice 3 BR, 1 1/2 bath Rock Home, LR, Den, office, large kitchen, sun room, on 4.07 acres.
Home Site, Approx. 40 Acres, 1-20 frontage, 2 tanks.
Country Living At It's Best! 3 BR, 1 1/2 bath brick home, CH/CA, 80 acres, barn, pens, tank, Westbound Water.
Great For Hunting! 160 acres, mostly wooded, small field, tank, creek - only \$390, per acre.
Lots of Living Space - 4 BR, 2 1/2 bath brick home, CH/CA, fireplace, 3 water wells, 3 tanks, on 160 acres.
In Ranger Area - Spacious 4 BR, 2 bath Austin Stone home, CH/CA, on approx. 190 acres, mostly wooded. Will consider selling home and acreage separate.

Ann Williams Cathy Wallen
Broker Associate
442-1880 442-2120
CERRS104

BIG COUNTRY REAL ESTATE
1101 1/2 W. 12th 442-1693 Dana 442-3958
Corner brick 3 bd, storage galore, fenced.
3 Bd. large lot, minor finishing, \$6,800.
3 Bd. remodel on 5th, garage, 2nd house.
Nice large 2-story homes, Priced to move.
165 AC. 2 Homes, bldgs, water, cultivation, o/carry.
72 AC. Lg. Bk. w/pool, wooded, private, make offer.
80 AC. Pecan orchard, 2 homes, Extras, o/carry.
HUD repos - Duplex - Lots - Comm. Bldgs., More.
Jeffrey 643-3129 Penny 442-1707

County Classified Section

Sunday, July 30, 1989

HOMES

16.5 ACRES on E. Mill Street, lots road front, most in coastal, \$16,500 with low down payment. 300 ACRES Sipe Springs area, partially timbered, good deer, turkey, sandy loam soil, good fences, \$400 per acre.

1400 ACRES, 2 sets of improvements, 5 acre lake, 1 1/2 mi. of Sabanno creek, good deer & turkey, \$500 per acre.

81 ACRES near Carbon, about 20 cultivated. 1 well, tank, big oak trees & road on 3 sides. \$575 ac. 161 ACRES Lots bottom land, pecans, 60 tillable, well fenced, 1/2 mile Sabanna, good deer hunting, lots big oak, pecans. \$550 ac. Agent owned.

58 ACRES, Several big trees, 2 tanks, some coastal, most new fences, lots road front. \$550 ac. E-ZZ terms.

246 ACRES Carbon area. 62 ac. grain land, native grasses, 6 tanks, good to new fences, road on 3 1/2 sides, runs 25-30 cows. \$450 ac.

We WANT your listings
34 Yrs. in Business
COGBURN REALTY
DE LEON 893-6666
893-5898 893-2642
RS105

LAKE LEON 2 bdrm, could be 3, 1 1/2 bath, frame on leased lot. Deep water, boat dock \$35,000. Call agent 817-629-8391.
T104

FOR SALE: Nine majestic oak, pecan and pear trees surround this older 5-room home on 2 lots at 306 E. 21st, Cisco. Owner financing available with \$1500 down and \$150 month for 5 years or \$29,000 cash. Call 442-2244, weekdays, before 5 p.m. or 1-559-3606 weekends.
C104

REDUCED \$10,000 Now \$85,000 - 4 BR/3 bath brick 2104 W. Plummer. By Owner 629-1469.
T61

HOUSE FOR SALE: 510 S. Bassett St. 2 bedrooms, large kitchen, fenced in back yard, carport, garaged and 3 pecan trees. \$20,000.00. Call 629-3291, Eastland, Texas.
T63

HOUSE FOR SALE AS IT STANDS: 3 bedrooms, 3 lots, 2 storage or workshop buildings, Carport. \$17,000.00. See at 206 S. Neblett St. Call 629-3291, Eastland, Texas.
T63

WANT TO SELL: Due to health. 5 1/2 acres, 9 room house, in good condition. Outbuildings, central heat and air, ceiling fans, coastal, cross fenced. Water well and city water. 2 miles from Eastland on highway 80. Will consider trade for town property. 629-1228.
T73

FOR SALE: 2 bdrm house, 1 bath, siding, storm windows, nice carpet, nice small home. \$10,500. 442-2427.
C64

HOMES

BUY GOVERNMENT Seized and Surplus Vehicles from \$100. Fords, Chevys, Corvettes, etc., in your area. For info call (602)842-1051 ext. A3049.
T61

FOR SALE: 5 room house on large lot. 203 Lens St. Eastland \$6,000.00. 629-2241 or 629-8382.
T65

FOR SALE: MUST SEE - XTRA NICE BRICK 3 bdrm., 2 bath, fireplace, new carpet, 2 car garage and rear drive carport, xtra large corner lot with trees in Cisco. By owner \$49,500. 442-4996.
C66

FOR SALE BY OWNER: 3 bedroom brick, 1 1/2 bath, large fenced yard in Cisco. 442-2237 after 5:00 and weekends.
C104

OWNER RELOCATED - HOUSE MUST SELL. Clean 3 bedroom, 1 1/2 bath, frame house, large storage bldg. in back, fenced yard and nice trees. 629-3110.
T63

AUTHENTIC COUNTRY home on 10 acres. Near Breckenridge. Rural water, stock tank, pipe fence. Huge oaks and pecans. Country kitchen, carpet, hardwood floors, woodburning stove. 3 kingsize bedrooms, original varnished woodwork. Cellar, barn, chicken house, garage/shop. REDUCED FOR IMMEDIATE SALE. 559-2424; 559-2345.
T61

ATTENTION - GOVERNMENT HOMES from \$1 (U-repair). Delinquent tax property. Repossessions. Call 1-602-838-8885 Ext. GH10644.
T63

PRICE REDUCED on 2 bdrm, 1 bath frame home with 120 sq. ft. storage on 50' x 100' lot. \$6200. Call 817-559-5331, 8-5.
T64

4 BEDROOM, 2 bath, living room, den, fireplace, central heat & air, completely remodeled, moderately priced. 629-2473.
T68

UNBELIEVABLE PRICE on this 3 BR, 2 bath home. Large Kit. w/built-ins; cen. h/a; corner lot. Excellent condition! ONLY \$30,900.00. Call TOWN AND COUNTRY REAL ESTATE 817-629-8391.
T64

WHY RENT when you can own repossessed home in Flatwood 3 bdrm 2 bath \$500 down 10% APR financing. No closing cost. Call Mike Barton 915-672-4249 for more info.
T64

FOR RENT

FOR RENT: Furnished garage apartment in Cisco. Water bill paid. \$150.00 month. Call 442-4413.
C104

FOR RENT

FOR RENT: We have a wide range of apartments and houses. One to fit every need. Furnished or unfurnished by the week or month. Call and ask for Darlene or Becky first for clean modern living and low, low prices. 629-2805.
T104

1 AND 2 bedroom; like new; carpet and drapes; frig, dishwasher, range and disposal; water, trash pickup and tv cable paid. Furnished apt. available weekly or longer. Choice neighborhood. See and compare Royal Oaks Apartments, 1304 Royal Lane, Cisco, 442-3232.
C104

2 WEEKS OFF first month rent with six month lease. Country Villa Apartments. Now available one bedroom and two bedroom, 2 full bath, washer/dryer connection, all major kitchen appliances, earth tone carpet, drapes, furnished or unfurnished. Quiet living, aerobic class, social events, school bus stop. Open 24 hours. Come by Apt. 117 located on NE corner of pool or for more information call Shirley Bridgens at 629-3164.
T104

FOR RENT: Building on north side of square, 25x90 feet. Excellent location, store front. Call 629-2402 during noon hour or after five.
T104

FOR RENT: 2 bedroom house near water at Lake Leon, with washer and dryer hook up \$250.00; one bedroom small cabin \$120.00. Call 817-734-2055 or 817-383-0095.
R104

FOR RENT: 2 bdrm deluxe apts., appliances, fenced back yard, extra storage, \$250 per month. Call Ron Butler Sr. at 647-3234 or 647-3511 after 5:00 p.m.
R104

COUNTRY VILLA Apartments. One bedroom available. \$100 deposit. Two weeks off on 6 months lease. Call Shirley 629-3164.
T104

FONTAINE APTS: Furnished 1 and 2 bedrooms, central heat and air, water paid. No deposit. In Cisco. \$160.00 up. Call 915-893-5082 or 442-3748.
C104

FOR RENT OR FOR SALE: Two bedroom unfurnished house. Utility room, carpeted, rent reduced to \$150.00. 404 W. 6th, Cisco, 817-442-2744 after 6:00 p.m.
C104

HOUSE FOR RENT: 3 bdrm, living room, dining room, 1 bath, carpets, W/D hookup, deposit. Call 647-3663.
R104

FOR RENT: Russell Newman, I-20 west, Cisco, is now accepting applications. Monday - Friday 8 a.m. - 4:30 p.m.
C104

FOR RENT

FOR RENT: Small cream colored cottage on top of Park Hill - ideal for a single person or couple - needs some minor repairs thus cheap rent of only \$125 monthly, plus deposit. Located at 505 High Street - 629-1417.
T104

FOR RENT: A perfect smaller home located in the very best neighborhood in Eastland, at 602 S. Mulberry. Fenced yards, 2 bedrooms, garage with upstairs storage, carpeted, central air and heat, washer/dryer connections, dishwasher, disposal, refrigerator freezer combination, electric range, ceiling fan, etc. - We are very particular in renting this home to either a single, or very small family. Only \$350 monthly, plus deposit - 629-1417.
T104

FOR RENT: Ranger 2 bdrm 1 bath shaded yard, fence \$200 mo. \$175 security deposit. Call Town & Country Real Estate 817-629-8391.
T104

FOR RENT IN CISCO: 3 bdrm houses 608 W. 12th, 502 W. 11th, furnished or unfurnished \$50 week negotiable 442-2815 or 442-1269. College welcome. Would sell.
C61

FOR RENT: \$250 per month. 3 bedroom, 1 1/2 baths, central heat and air, fenced yard, good location. 402 W. 7th, Cisco. Call 442-2727 or (915) 646-0289.
C104

HELP WANTED

HELP WANTED: Part-time LVN, as call-in for vacation and sick days. Call 647-3111 at Western Manor, Ranger.
R104

HELP WANTED: We need 2 or 3 good workers. Must be willing and able to work anytime. Apply in person only at Burgers & More 400 W. Hwy. 80 in Ranger.
T104

NURSE'S AIDES needed for 7-3 and 3-11 shift in long term health care facility. Starting pay \$3.55 per hour. Benefits include paid holidays, vacation, insurance program, stock and retirement program. Long weekend off every third week. Only dependable, caring people need apply. If interested apply Valley View Lodge, 700 S. Ostrom, Eastland.
T104

HELP WANTED: Nurses aides 2 to 10 shift and relief work. Apply in person to Western Manor Nursing Home in Ranger.
R104

HELP WANTED: Russell Newman, I-20 west, Cisco, is now accepting applications. Monday - Friday 8 a.m. - 4:30 p.m.
C104

HELP WANTED

HELP WANTED: If you have recently lost your job or if you are having problems with your current employment because of alcohol or drugs call 1-800-621-8580 ask for Diana. We can help.
T63

SUMMER WORK: National retail chain in housewares and sporting good. Flexible schedule in your area. \$210 week. High school grads welcome. 915-690-WORK.
C64

HELP WANTED: RETAIL SALES part time position in "classy upscale" establishment. Experience helpful. Some Saturday work involved. Send resume to Resume, Box 1025, Eastland, Texas 76448.
T64

HELP WANTED: Now accepting applications for relief RN, LVN and aides at E.L. Graham Memorial Hospital, west Hwy 80, Cisco. Call 442-3951.
C64

GOVERNMENT JOBS! Now hiring in your area, both skilled and unskilled. For a current list of jobs and application, call 1-615-383-2627 Ext. P779.
C64

MAID WANTED: 4 days a week - mornings apply in person at Rest Inn Motel, I-20 Ranger.
R61

Eastland County Sheriff is now taking applications for a Deputy position. Qualifications needed are as follows: 10 years experience, 5 years Criminal Investigations OR 5 years experience WITH an Associate Degree OR 3 years experience WITH Bachelor Degree AND a resident of Eastland County. Applications may be obtained in the Auditor's Office, Courthouse, Room 205. An equal opportunity employer.
T62

Positions for LVNs now available, evening and night shifts, 8 hour and 12 hour shifts. Competitive salaries and benefits. Contact Personnel Department, Eastland Memorial Hospital, 304 S. Daugherty St., Eastland, Texas 629-2601, ext. 364.
T63

NEEDED: RN for 10:30 p.m. to 7 a.m. shift. Competitive salaries and benefits. Contact Personnel Department, Eastland Memorial Hospital, 304 S. Daugherty St., Eastland, Texas 76448, 629-2601, ext. 364.
T63

HELP WANTED: Dietary positions open for cook, dishwasher and relief cook. Benefits available, holiday pay, insurance, retirement, stock option available. Apply in person to Administrator or Janice Sharp in Dietary Department of Valley View Lodge, 700 S. Ostrom, Eastland.
T62

HELP WANTED

WE ARE now taking applications for part-time work of 3 to 5 shifts weekly. Must be able to work any shift, any day. A high school diploma, drug screening and personal phone required. Contact Bert At Town & Country Food Store, 2112 Conrad Hilton in Cisco. (817) 442-4031.
C62

Russell Newman, I-20 West, Cisco, is now accepting applications Monday thru Friday, 8 a.m. to 4:30 p.m.
C104

ATTENTION - HIRING! Government jobs - your area. Many immediate openings without waiting list or test. \$17,840 - \$69,485. Call 1-602-838-8885. Ext. R2657.
C62

HELP WANTED: Looking for good mature help, part time or full time available. Apply in person to Sonic Drive In, Cisco.
C104

EASTLAND COUNTY Sheriff Department is now taking applications for a Certified Jailer with One (1) year of experience. Applications may be picked up in the Auditor's office, Courthouse Room 205. An equal opportunity employer.
T63

ATTENTION: EARN MONEY READING BOOKS! \$32,000/year income potential. Details. (1) 602-838-8885. Ext. Bk 10644.
T64

HELP WANTED: Experienced derrick man and floor hand for well service rig. Apply in person 8:30 to 4, REM Well Service Hwy. 6 South, Eastland.
T67

WANTED: Part time and relief waitresses and cooks. Apply in person at Tiner's Truck Terminal, Eastland.
T61

WANTED: Full time service station attendant for full serve, newly remodeled convenience store. Apply at Horn Marketing Inc. 204 N. Rosswood, Eastland, 629-1551.
T61

FULL AND PART TIME positions available at Ken's Chicken N Fish, Eastland. Apply in person.
T61

ATTENTION - HIRING! Government jobs - your area. Many immediate openings without waiting list or test. \$17,840 - \$69,485. Call 1-602-838-8885. Ext. R10644.
T63

NOW ACCEPTING applications for beauty operator. Apply in person at the Elite Beauty Salon 509 West 2nd, Cisco. 8 a.m. til 5 p.m. Tuesday thru Saturday. Prefer someone with clientele. 442-1265.
C62

SERVICES

UP TO \$17,500.00 low interest home remodeling loans to Texas Vets. Call (817) 734-2755 to apply. Clark Const., Inc. - Gorman. VA approved lenders for Erath, Comanche and Eastland Counties.
T104

BIG "S" ROOFING specializes in all commercial roofing applications. We offer free estimates, unconditional guarantee against leaks due to workmanship, and prompt, dependable service. 629-2851.
T104

JOSEPH ROOFING We specialize in roofing and the building of portable buildings. Our best buy is an attractive barn style 8' x 16' building for only \$599.00. Phone 629-2805.
T104

STEINMAN FENCING offering farm fencing, corals, barns, chain link residential and commercial and private fencing. Leroy Steinman, 647-1946.
T104

BIG "S" CONSTRUCTION Screened porches, \$750.00 up. Shop buildings, Garages \$3.50 per foot and up. Roofing, pole buildings, "No-Leak" mobile additions, carpets, decks. 629-2851.
T104

ODD JOBS: Lots shredded, mowed, trash hauled, painting, concrete work, ground leveling, tree cutting and trimming. Reasonable rates. Call Ray Booth, 442-4584. If no answer call 442-2031.
C104

HAY HAULED. Call Carl Bray 442-1447.
C104

GENERAL HANDYMAN Lawns mowed, lawn mower repair, electrical, telephone installation and repair, motor repair. J.C. Noble, 442-1508.
C104

HANDYMAN REPAIR Service Quality work, large or small job, carpentry, plumbing, electrical, fencing, cement, tree work, appliance repair and mowing. For free estimate call 442-4881.
C104

I have enclosed truck, would like to do light hauling. Would like part time work. Anything considered. 629-2124 or 629-8316.
T62

FOR SALE

FOR SALE: Lot at Lake Leon with lots of trees, good water frontage, all weather road, ideal for building or get-away. No meter. Write box 29, Eastland, TX 76448.
TF

FOR SALE: Peaches, 2 bushels, \$15.00 you pick. Call 442-2335, Cisco.
C62

FOR SALE

FOR SALE: Farm fresh tomatoes 50¢ pound or buy canning tomatoes \$7.50 for 25 pound box. Bo Caraway 639-2545, also squash and cucumbers.
T66

FOR SALE: 1980 Honda CL 500. Call 629-8709 or 629-1352. Ask for Guy. \$525.00.
T61

HAY FOR SALE: Coastal and hay grazer. Highly fertilized. 800 pound round bales. Call after 6, 442-3383.
C62

TEXAS VETERANS: 26 acres fenced. Heavily wooded, fronts small lake, 4 acre field planted in watermelons. Deer, turkey, quail, dove. Near DeLeon and Lake Proctor. \$20,000. Don McElwreath 512-467-8331.
C65

FOR SALE: Like new electric portable Dress-Maker Sewing Machine. \$200 at the Eastland Telegram.
T104

FOR SALE: New electric cash register. \$200 at the Eastland Telegram.
T104

FOR SALE: Practical office supply items; books, bibles, Texas Almanacs and much, more more. At this newspaper office.
T104

FOR SALE: Quality business and/or personal cards. Order at this newspaper office.
T104

That good Ivey honey is also available at Thornton Feeds in Cisco.
T61

FOR SALE: Desert King and Black Diamond watermelons. Call 643-3313.
C61

FOR SALE: Established tanning salon in Ranger. Call 647-1691 after 8 p.m. If interested call before August 15th.
R68

1973 15 ft. Travel Trailer. New tires, new license, heat/air; everything in good working condition. \$1600.00. 817-643-2212 or 817-643-3141.
RS61

AUTOS

FOR SALE: 1984 Olds Delta Royal extra clean 629-3148.
T61

FOR SALE: 1974 Chevy Pickup 6 cyl., 3 speed, shortbed. Good in town transportation \$875. 629-2473.
T64

ATTENTION - GOVERNMENT SEIZED VEHICLES from \$100. Fords, Mercedes, Corvettes, Chevys. Surplus Buyers Guide. 1-602-838-8885 Ext. A 10644.
T63

AUTOS

FOR SALE: 1978 Mercury Grand Marquis. Clean. Good gas mileage. 442-4199 days, 442-1526 after 4:00.

C62

MOBILES

FOR SALE, LEASE OR LEASE TO OWN: Large 3 BR, 2 bath, mobile home, central heat/AC. Built-ins & refrigerator all in good condition. 629-1518 or 629-2457.

T61

14 BY 65 FT. mobile home. 3 BR, 1 1/2 bath on 8 1/2 ac. of land, stock tank, city water, electric and gas meters, 12 pecan trees or more. \$9,000. Owner will carry part of the note. More information call 817-639-2224.

T61

LOOKING FOR A DEAL!!! 13 new Magna Home Energimiser!! Doublewide on display. Fully loaded, special financing. Make offer!! Metro 817-654-2377; 1-800-369-9137.

R68

SUPER CLEAN BANK REPOS!!! 18x80; 16x80; 14x80; Huge discounts!! Great financing!! No credit necessary!! Small down payment!! Metro 817-654-2377, 1-800-369-9137.

R68

GARAGE SALES

RUMMAGE & BAKE SALE: Saturday, July 29, 8 a.m. - 4 p.m. at First United Methodist Church, 405 W. 8, Cisco. Sponsored by Cisco High School Senior Class. To donate sale items for CHS Class call 442-3185.

C61

FIRE SALE: Purple Martin houses, light smoke damage, 12 hole \$51.97, 8 hole \$42.00, bird feeders \$12.50, 13 ft. pole \$24.95. Call 442-3603 or 442-3502.

T62

GARAGE SALE: Sat., 9-5 Couch, chairs, baby clothes, men's suits, women's clothes and lots of good miscellaneous 1010 W. 6th, Cisco.

C61

GARAGE SALES

GIGANTIC FIRST TIME GARAGE SALE: Saturday, July 29. School clothes, furniture, antiques, baby bed, baby swing and a whole lot of everything at 603 S. Connellee, Eastland.

T61

2 FAMILY GARAGE SALE: Sat. and Sun. 618 Pershing in Ranger. Clothes, dryer, toys, lots of other things.

R61

FOUR FAMILY GARAGE SALE: Sat., July 29, 1989 8:00 a.m. til 6:00 p.m. Mon., July 31 8:00 a.m. - 5:00 p.m. Merriman Road, Ranger, pink house next to Eastland County Water Supply. Antique metal bed, bookcase, small tables, buffet, chairs, lamps, iron skillet, wicker chair, collectables, glassware, curtains, bedspreads and table cloths, also baby clothes and lots of odds and ends.

R61

GARAGE SALE: Thursday, Aug. 1, 9 a.m. - 5 p.m. 1508 Primrose, Cisco. Lots of boys clothes sizes 8 and up; toys; school desks. Many things 25¢ and less.

C61

YARD SALE: 208 W. 14 1/2 St., Cisco. Saturday 8-4.

T61

75% OFF all ladie's, men's and children's summer clothes; 1/2 price on belts, shoes, jewelry and accessories. Saturday only. Twice Around Shop, 715 Conrad Hilton, Cisco 442-4180.

C61

YARD AND INSIDE SALE: Sears large refrigerator, gas cook stoves, couches, beds, older hospital bed, '80 Chevy Citation, \$300, misc. 608 West 12th, Cisco. Starts Saturday until ?

C61

ANTIQUES

FOR SALE: Antique glass and furniture and other collectibles. "We Buy Estates." The House of Antiques, 908 S. Bassett, Eastland, Texas. Open every day.

T104

MISC.

SEMI-RETIRED dealer has new, nationally advertised, custom fit hearing aids 915-691-4251. Abilene Save \$100's!!!

T104

VISA/MASTERARD US CHARGE Guaranteed. Regardless of credit rating. Call Now! (213) 925-9906 Ext. U3049.

T61

WANTED

WANTED: Hay baling. Large round bales. By the bale or on the halves. Call daytime, 915-893-4015; night 915-893-5936.

C64

HAY HAULING WANTED 40¢ for short hauls, long haul negotiable. Call 647-3515 or leave message at 647-3815.

T63

I NEED a live out job - housework. Sitting with children. Sitting with elderly. Salary \$3.35 hour. Day or night except Sunday. Would need you to pick me up and bring me home. I don't drive. Mary Stoker P.O. Box 786, residence J and M Motel Rm 2. No phone. 1501 Old Abilene Hwy. 80, Cisco, Texas 76437 between Chevron Truck Harbor and Front Street.

C104

WANTED TO BUY: Fiesta Dinnerware. Colors red, yellow, blue, green, rose, ivory, turquoise, one piece or 100. Write T. Carey, 1210 Button Willow Parkway, Abilene, 79606.

T64

GROUP OF Fort Worth businessmen need season or dove lease. We will not litter. Contact Jerry Johnson days 817-332-2209 nights 817-927-0543.

T68

CHILD CARE

REGISTERED child care in my home 24 hrs. 629-2879.

T59

NOTICES

NOTICE: Merriman Christian School in Ranger, Texas still has a few openings for the fall semester, K-12. Call 647-3521 for more information.

C66

I, Cassie Nelson Rasco, am not responsible for any debts occurred other than my own.

T61

LIVESTOCK

TEXAS LONGHORN breeding age bulls for sale pure blood lines. Call 442-4823 if no answer call back.

C104

2 QUARTER horses, geldings, \$1500 and \$1000. Gentle. 2-horse trailers \$1200. 3 saddles. Call 442-2154.

T61

CISCO HORSE AUCTION: Horse Auction August 6 - 12 noon. Horses bought and sold daily 817-442-2304.

CER63

APPLIANCES

FOR SALE: Used Maytag washer and dryer. Good working condition. \$150.00 for pair. 629-1711.

T62

THANK YOU

Willie Maie Ziehr wishes to take this opportunity to thank her many neighbors and friends for their calls, cards, visits and flowers during her recent hospital stay. A special thank you to Pastor Otto Urban for his weekly visits.

C61

Sunday, July 30, 1989

NEWSPAPER DEADLINES:

Monday, 5:00 p.m. (For Thursday Paper) And **Thursday, 5:00 p.m.** (For Sunday Paper)

Tri-County Cow-Calf Clinic

Winter stocker calf operations will be the subject of the sixth annual Tri-County Cow-Calf Clinic to be held near Mineral Wells on August 21st. The clinic is planned for stocker operators and stocker calf producers by Livestock Committees in Eastland, Palo Pinto, and Stephens Counties, says Eastland County Extension Agent DeMarquis Gordon. The annual event is rotated around the three counties.

The clinic will be held at the Cowboy Sports Arena, five miles South of Mineral Wells on Highway 281.

Registration and visiting of booths will begin at 8:00 a.m. with the first speaker scheduled at 9:00 a.m. Moderator for the clinic will be Curt Lancaster, VSA Radio Network, from San Angelo. Dr. George Alston, Extension Agronomist, from Stephenville, will speak on small grain planting and production for

stocker grazing at 10:00 a.m. Preston Hollis, Vice President of AzTx Cattle Company will discuss the raising, buying and selling the right kind of calves.

The third speaker will be Dr. Dwayne Fite, a Veterinarian from Marlin, who will discuss a health program for stocker cattle.

At noon, a free lunch will be served courtesy of various sponsors in the three counties. Major Agri-businesses

will have displays of their products.

During the lunch hour Clark Willingham, Director of Texas Cattle Feeders Association will discuss the cattle market and expected trends in the market.

Dr. John McNeill, Extension Beef Cattle Specialist from Amarillo will give his views and ideas of the stocker calf enterprise.

The last part of the program will be a discussion of organizing a co-mingled stocker cattle sale. The program will be completed about 3:00 p.m.

Gordon says, there will be 15 to 20 booths and exhibits for cattlemen to visit.

Everyone interested in grazing stockers or producing stock calves are invited to attend the clinic. There will be no registration fee, says Gordon.

Mosquito Swarms Heavy in Rain Soaked Areas

The recent recurring rains that drenched parts of Texas have been a mixed blessing, according to health officials. The best news has been that by the end of June, most populous areas, especially those in East Texas and the Gulf Coast had counted nearly twice the rainfall recorded last year, when drought conditions prevailed.

On the tragic side, several people are known to have drowned, and others lost property in severe flooding. Now, unusually dense swarms of mosquitoes, hatched in standing water left by the storms, are creating alarm in some areas.

Key Vaughn, at the Texas Department of Health (TDH) in Austin, said the mosquito problem has prompted many requests for TDH assistance in eliminating the pests. "What people do not understand is that in Texas, mosquito control is the responsibility of their local governments - city, county or designated mosquito control districts. We are advising callers to contact local authorities for details about spraying, or other control measures in their areas."

Vaughn, who is chief of the Vector Control Branch of the TDH General Sanitation

Division, added, "The other thing we are emphasizing to callers is that although the infestations being reported are making whole cities miserable, these swarms have so far not caused any disease outbreaks. The species which seem to be most plentiful are pests - what we sometimes call "day biters" - and are not disease vectors." To date this year, no human cases of encephalitis have been reported in the state, Vaughn explained.

Vaughn said that of about 83 varieties of mosquitoes native to Texas, only about four or five are serious disease carriers. TDH monitors outbreaks of mosquito-borne diseases, such as dengue and encephalitis, and assists local health authorities in controlling mosquitoes when outbreaks occur. At the same time, the department's mosquito surveillance program collects and classifies mosquito samples from across the state to identify any concentrations of disease carriers. This year alone, the TDH Bureau of Laboratories expects to classify more than 82,000 adult mosquito specimens. "With regard to the swarms reported so far,"

Vaughn said, "whether a local government chooses to spray a whole community to relieve the pest problem is its own decision. But there is a lot that private citizens can do to reduce the number of mosquitoes on their own property. Since mosquitoes must hatch in standing water, citizens should empty - or get rid of - any outside containers where water can collect."

Old tires, outside flower pots, and holes in trees are infamous for holding enough water to hatch mosquitoes. Also, people should change the water in pet dishes, children's wading pools and bird baths at least twice a week. In addition, accumulated water in gutters should be flushed out, and all window and door screens should be in good repair.

"If there is any consolation for people living where these pests are most concentrated, it is the fact that as the weather changes and breeding places disappear, the swarms could be gone almost as quickly as they appeared," Vaughn said.

Eleventh Court Of Appeals

The following proceedings were had in the Court of Appeals, Eleventh District of Texas:

AFFIRMED
11-87-192-CR Brenda Gail (Perry) Andrews v. State of Texas. (Opinion by Judge McCloud) Eastland

11-88-167-CR Lawrence Daniel Hunsucker v. State of Texas. (Per Curiam Opinion)

APPEAL DISMISSED
11-89-175-CV In re: J.S. and P.L. Children (Per Curiam Order) Brown

MOTIONS SUBMITTED & GRANTED
11-88-150-CR Jonathan L. Lemell v. State of Texas. State's third motion for extension of time to file brief. Harris

11-89-004-CR Donnie Ray Carrion v. State of Texas. State's second motion for extension of time to file brief. Taylor

11-89-005-CR Donnie Ray Carrion v. State of Texas. State's second motion for extension of time to file brief. Taylor

11-89-014-CV Callex Mineral Corporation and James Buynes v. Inman Pipe & Equipment, Inc. Appellants' motion to postpone oral argument. Howard

11-89-034-CR Helene Renee Brown v. State of Texas. State's second motion for extension of time to file brief. Dallas

Harris

11-88-174-CR Terry Lee Walls v. State of Texas. (Opinion by Judge Dickenson) Fort Bend

11-89-095-CR Howard Wayne Ort v. State of Texas. (Per Curiam Opinion) Erath

MODIFIED & AFFIRMED
11-89-001-CV J. Ralph Lee and Linda Lee v. John Garner. (Opinion by Judge Arnot) Erath

APPEAL DISMISSED
11-89-175-CV In re: J.S. and P.L. Children (Per Curiam Order) Brown

MOTIONS SUBMITTED & GRANTED
11-88-150-CR Jonathan L. Lemell v. State of Texas. State's third motion for extension of time to file brief. Harris

11-89-004-CR Donnie Ray Carrion v. State of Texas. State's second motion for extension of time to file brief. Taylor

11-89-005-CR Donnie Ray Carrion v. State of Texas. State's second motion for extension of time to file brief. Taylor

11-89-014-CV Callex Mineral Corporation and James Buynes v. Inman Pipe & Equipment, Inc. Appellants' motion to postpone oral argument. Howard

11-89-034-CR Helene Renee Brown v. State of Texas. State's second motion for extension of time to file brief. Dallas

Eastland County Put Under Microscope

Eastland County was put under the microscope of most serious needs this week by a group of dedicated volunteers and the results include a long list of needs.

Among the items listed as "most needed" are long range water plans, jobs, volunteers, cooperative spirits, hospitals, businesses, industry, promotion of Lake Leon as a recreation area, drug abuse control, emergency management, and promotion of CJC and RJC, among other items. Apathy and the lack of old-fashioned salesmanship and dedicated leadership were listed as some of the basic causes of the county's problems.

The identified problems will be used by the council in developing objectives, goals and strategies for the RC&D Area. The revised area plan will be a five year, action oriented plan that will focus on objectives which can be addressed and completed within the five year time frame.

The Area plan will be revised and updated every five years.

Vic's Welding

323 N. Commerce Ranger, Tx 76470
Heliarc & Wire Feed Aluminum Heavy or Light
Portable & Shop Arc Welding
Custom Fabrication
Call 817-647-5120

Phone answered 24 hours, 7 days

When the time comes...

LET US LOVE & CARE FOR Your Loved Ones.

Providing T.L.C. in I.C.F.

EASTLAND MANOR NURSING CENTER
1405 W. Commerce St. Eastland 817-629-2686

Peggy Pryor, Administrator
Call soon for complete details and information

Squires

Roofing Contractors

43 Years in Eastland

Carbon - Eastland

639-2233

653-2354

ROOFING

(Senior Citizen Discount)

AAA Construction

629-8430

Experienced Guaranteed
All Types - Composition - Wood Built-up

Competitive Prices Fully Insured
FREE Estimates

ABOVE ALL A GOOD ROOF

BIG "S" ROOFING CO.

629-2851

"Honesty makes the Difference"

Member: Eastland Chamber of Commerce

JOSEPH ROOFING

The Roofing Specialists
Not A Sideline

Owner - Daniel Williams
Local since 1948

Ph. 629-2805

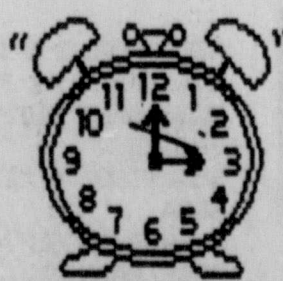

TIME FOR A CHANGE

CONTACT

D.L. KINNAIRD

GENERAL INSURANCE

Serving Eastland County Since 1919

629-2544

104 N. Lamar

629-8606

Sallie Kinnaird

Mike Perry

Sheriff's Dept. News

By Richard Kurklin

A bull and four cows were stolen from the Kelly pasture near the Stephens County line north of Eastland between July 18 and 21. The Limousine bull was dark red with a rocking K brand and a tattoo in the right ear. It weighed 1600 to 1800 lbs. The cows were light red and red tiger stripe Beefmaster with brands on their left hip. The theft is being investigated and has been reported to the Cattlemen's Association.

A black Angus bull with an M brand on its hip has been missing from the Clark residence north of Eastland since between July 24 and 27. The pasture fence was down.

A juvenile female from Cisco reportedly confessed to witnesses that she set a trash can fire in the Tiner Truck Terminal south of Eastland Sunday. A witness reported that she later threatened to burn the building.

Stolen items taken in the burglary of a Ranger residence were returned to the owner.

Deputies responded to a prowler call at the Wheat residence at Ranger, and are investigating a public disturbance at Rising Star.

A woman was transported to Austin for commitment to the state hospital, and deputies served citations in Ranger and Olden.

Sheriff Dee Hogan has re-

turned from a trip to the Sheriff's Convention. The Convention meets after the legislative sessions close to brief the sheriff's in Texas on any changes in the laws passed by the Legislature. He also presented a Crimestoppers program to the Ranger Lion's Club.

Among the items listed as "most needed" are long range water plans, jobs, volunteers, cooperative spirits, hospitals, businesses, industry, promotion of Lake Leon as a recreation area, drug abuse control, emergency management, and promotion of CJC and RJC, among other items.

Apathy and the lack of old-fashioned salesmanship and dedicated leadership were listed as some of the basic causes of the county's problems.

In the brain-session lead by RC&D Coordinator Ernest E. Moravec, the County RC&D volunteers analyzed the county and made suggestions for needs to improve the quality of life here.

Ron Bailey, S.C.S., is local coordinator.

oriented plan that will focus on objectives which can be addressed and completed within the five year time frame.

The Area plan will be revised and updated every five years.

The cattle theft near the Stephens County line has been determined to be in Stephens County and their Sheriff's Dept. will continue to investigate along with the Cattlemen's Assoc. However, the Eastland County Sheriff's Dept. plans a follow up investigation on local cattle thefts.

A burned motor was reported near Hwy. 206 between Cisco and Cross Plains. Evidence pointed to lightning as the culprit.

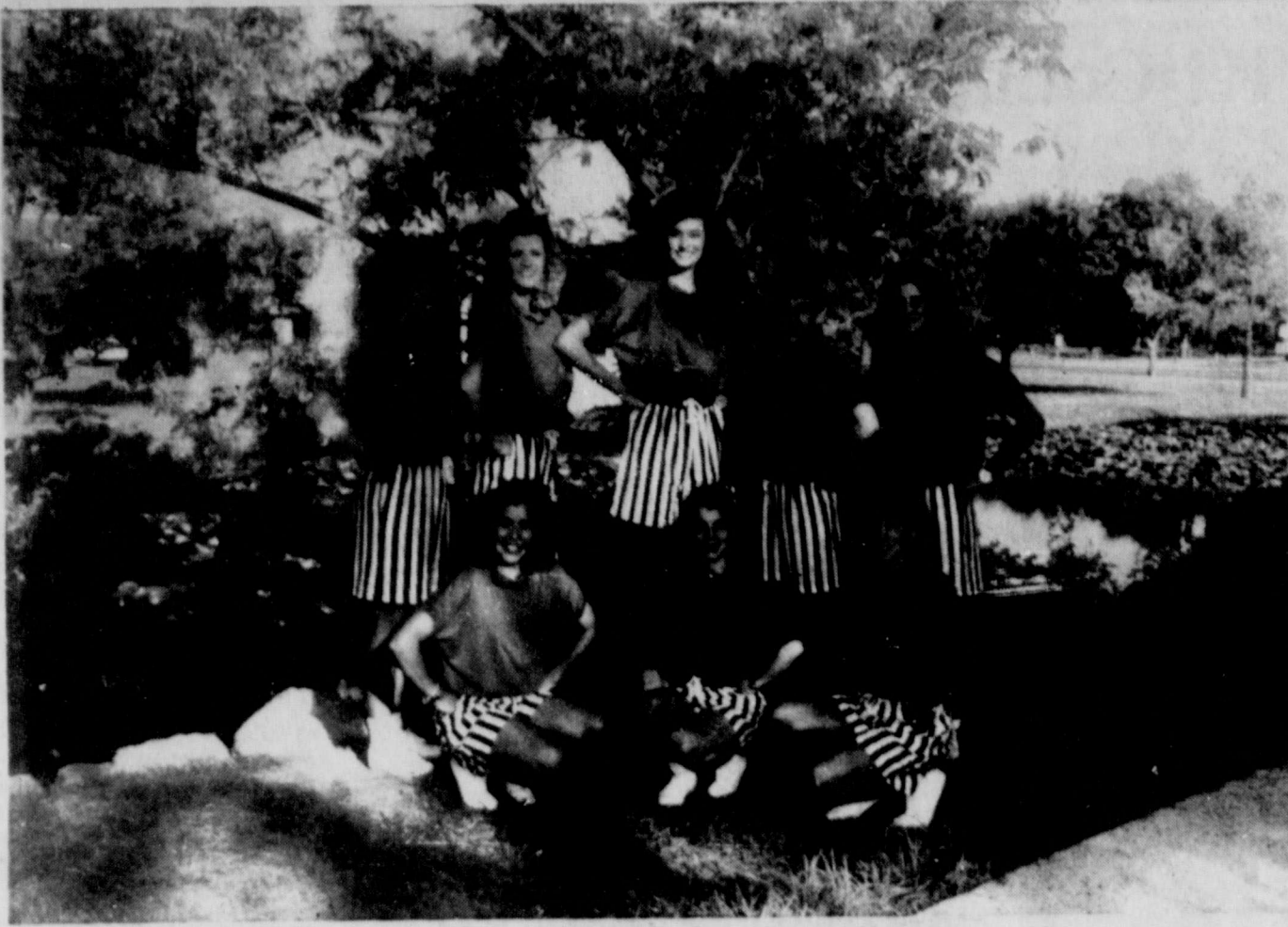

Maverick Cheerleaders Offer Camp

The Eastland Mavericks Cheerleaders shown above (back row left to right) Ashley Yeates, JoAnn Bishop, Amy Shoemake, Evie Holland (head), Jodi Gregory, (front row left to right) Tiffany Sedillo, Tava Patton, Wende Beggs, will be conducting a cheerleader camp August 14-17. The camp will be held at Eastland City Park, each day from 9 a.m. to 11 a.m. Girls four to 12 years old are invited. The four day camp will cost \$28.00 for each girl. T-shirts will be provided. Participants will be invited to perform at the first Maverick football game this fall.

For more information call 629-8096.
Registration Form

Name _____
Address _____
Age _____
Phone No. _____
Mail to Cheerleader Camp, 111 E. Conner, Eastland, Tx. 76448.

Sunday, July 30, 1989

We Will Meet Or Beat Any Competitive Prices.

Call Toll Free 1-800-622-1752
Discounts for Cash Delivery

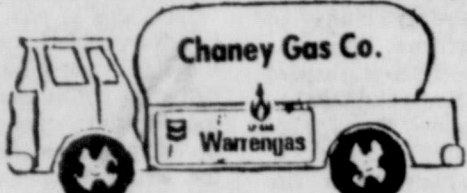

Chaney Gas Co.
Warrenjas
708 W. Main, Eastland
(Across From H & R Lumber)
629-1751

After Hours 5-104
Gayle - 629-2128 Charles - 629-8614

TRAVEL HEART OF EUROPE

Italy — Austria — Germany
July 19 - August 3, 1990
Plus
Oberammergau Passion Play
Tour Cost is \$2779.⁰⁰
Per Person From Houston
Double Occupancy
\$300 deposit by July 15, 1989 assures Passion Play ticket at present price.
HOSTED BY: Roy Lee/Mary Lou Williams, Jr. 3770 Drake, Houston, Tx 77005. (713) 665-1679
BROCHURE AVAILABLE

Jack Sharp Carpets

Wholesale Retail
Quality & Integrity In Abilene Since 1963
893-2719 South Access Rd. I-20 Clyde
Offering A Complete Line
Of Carpets And Vinyl.
Room Size Remnants, Some
Stainmaster,
At Or Below Wholesale.
Compare Our
Prices on All Brands Of Carpet.

Red's Steakhouse & Club

Hwy 80 W. 629-3519 Eastland
"Larry & Cyndie"
July 28 & 29, August 4 & 5
Wednesday:
Ladies Night - Free Admission
Steakhouse Specials:
Monday Nite
Chicken Fry Steak \$3⁹⁵
Thursday
Sirloin For 2 \$9⁹⁵
Private Club Membership Available
Open Mon. - Fri. 4 - 12 p.m. Sat. - 4 - 1
Now Open Wed. Closed Sun.

Open Until 4:00 P.M. On Saturdays!

Higginbotham-Bartlett Lumber Company

313 W. Main Eastland
629-1311 or 629-2943



14.99

SATIN-X LATEX WALL PAINT

Super Premium Quality Interior Flat Paint
• Spatula resistant
• Good touch up
• Dries in 30 minutes
• Washable
• Spot and fade resistant



20.99

VELVA-GLO SEMI-GLOSS ENAMEL

Super Premium Quality Interior-Exterior Alkyd Enamel
• Imparts a soft, beautiful sheen to woodwork, walls or furniture
• Durable, water repellent and washable
• Quick drying



17.99

POLYFLEX LATEX HOUSE PAINT

Super Premium Quality Exterior Paint
• Sunfast colors cover brick, wood and masonry surfaces
• Resists fading, peeling and blistering
• Dries in 30 minutes
• Durable, long lasting acrylic finish
• Mildew resistant



19.99

WASH'N WEAR LATEX SEMI-GLOSS ENAMEL

Super Premium Quality Acrylic Latex Enamel
• Imparts a soft, beautiful sheen on interior and exterior surfaces
• Quick drying and self-leveling
• Spot resistant, colorfast, washable
• Durable acrylic finish
• One coat coverage



20.99

POLYFLEX GLOSS LATEX HOUSE & TRIM PAINT

Super Premium Quality Exterior Gloss Paint
• Sunfast colors cover wood and masonry surfaces
• Beautiful medium gloss finish
• Resists fading, peeling and blistering
• Durable, long lasting acrylic finish
• Mildew resistant
• Dries in 30 minutes



23.99

SUNDIAL HOUSE & TRIM PAINT

Super Premium Quality Exterior Oil-Base Paint
• Especially for areas with climate extremes
• Sunfast colors cover wood surfaces
• Durable, long lasting
• Excellent hiding power
• Mildew resistant

Let Higginbotham-Bartlett Be Your New Headquarters For Top Quality Jones-Blair Paint.

Dick Maagie, V.P.
SUMMER DISCOUNT
\$39⁹⁵ DBL
KIDS FREE 12 & UNDER
• ASTROWORLD/WATERWORLD TICKETS AVAILABLE AT FRONT DESK
• EXCELLANT BUFFET AT REASONABLE PRICES
• BEAUTIFUL POOL AND GARDEN AREA
• CABANA ROOMS AND SUITES
• FREE PARKING
• RISING TIDES CLUB
• MAJOR CREDIT CARDS ACCEPTED
713-522-2811
HOUSTON, TEXAS
Across From Texas
5 Minutes to Astrodon, Ast Rice Stadium - Zoo - Golf Course - Fat

THE SOUTHWEST LOOK!

IS HERE
(ON DISPLAY)



- Pottery
- Figurines
- Plants
- Wall Hangings
- Draperies
- And Lots More!

BEIL DRAPERIES

1706 W. Commerce (Hwy 80 W.)
Eastland 629-1319

ATTENTION!!

FINANCING AVAILABLE FOR:
BUSINESS LOANS
VENTURE CAPITAL
WORKING CAPITAL
COMMERCIAL RESIDENTIAL EQUIPMENT
Send Inquiry to:
MONEY
P.O. Box 29
Eastland, TX 76448
TF



Rhonda Pipkin
Defensive Driving Instructor

Safe Driving Tips from Rhonda

During a rainfall the road surface can be deceptively dangerous. Be prepared for hydroplaning. Hydroplaning occurs when tires are skimming on top of water or an oil slick and are not touching the road. When hydroplaning, do not hit the brakes. Let off the accelerator until the tires grip the pavement and then gradually accelerate. Maintain a reduced speed until tires are keeping a constant traction on the road. Factors involved in hydroplaning involve presence of oil or water on road, speed, low tire pressure, and poor tread.



Call 442-4479
Classes Forming Now
Defensive Driving
Reduces Your Auto
Insurance 10%
Affiliated Driving School



Rhonda Pipkin
Defensive Driving Instructor

EASTLAND COUNTY
DEFENSIVE DRIVING CLASS
Saturday Classes

SPECIALS

KEN'S CHICKEN-N-FISH

Hwy. 80 East "As Fast As Fresh Can Be" Eastland

Steak Finger Basket

Reg. \$2.49 With Fries, Gravy, Toast or Puffs Large \$2.95

Family Pak

8 pcs. of chicken (wings, thighs & legs) \$4.99
"Everyday Special"

Specials good Saturday thru Friday July 29 - August 4
Open 7 days a week 11 a.m. - 9 p.m.

For Faster Service At Our Drive thru Window

Call 629-8981

Eastland Manor News

On Friday, July 21 at 1:00 p.m. the Staff Party was held in the dining room. Barbecue and all the trimmings were served. The Staff really appreciated this honor.

Our monthly Birthday party was held Tuesday, July 25. Women from the Church of Christ hosted the party, and served home baked cakes and punch. Birthday honorees were: Weldon Kimbrough, James Jackson, Nellie Morgan, George Webb, Ila Burfiend, Barbara McPherson, Richard Bearman, Aline McNelly, and Mollie Medford. Barbara was happy to have her Mother present for the party.

Family night was held Tuesday evening at 5:30 p.m. Many of the family members and friends were present for this special occasion. Every one was served sandwiches with all the trimmings and watermelon for dessert.

The Al Anderson Band entertained the residents and

guests with many of their country western, inspirational and songs of faith. The band members are: Al Anderson, Fiddle; Gerald Parks, piano; Pete Rodgers, guitar; Gus Sublett, guitar; Truet Norris, bass; Gabe Wright, guitar; Fran Loggerstadt, vocalist; Kenneth Roan, guitar.

The R.D. Weeks children were featured at the musical and they are: Robert Weeks, 12 years old, fiddle; Brandy, 9 years old, fiddle; Rebekah, 6 years old, fiddle. If you want to hear some good music and singing, visit Eastland Manor on the last Tuesday of each month at 7:30 p.m. The public is invited.

Our Employee of the Month was Patty Flippin. She received a Certificate of Recognition for her job performance and a \$10.00 bonus. Congratulations Patty.

Thanks to all of you for caring and sharing.

Mae Green Jones SS/
AD



Al Anderson Band.



Women from Church of Christ hosts party. L to R Aleta Shirey, Christine Cole, Ruth Alexander.



Patty Flippin Nurse's Aide and Mary Ann Grumbles, D.O.N.

Eastland Family Planning Clinic

The regular Family Planning Clinic will be held August 1st. Applications are taken from 10:00 a.m. until 5:00 p.m. While parental consent for minors is not required, it is encouraged. All information is held in strict

confidence. Family Planning services available in this clinic will include: consultation, physical exam with a pap test, laboratory examination, appropriate methods of birth control, birth control supplies and education regarding birth

County Ruff Riders 4-H Horse Club

Eastland County Ruff Riders 4-H Horse Club will sponsor a Cisco Junior Rodeo Friday and Saturday, August 18-19, at Cisco Arena, across from Cisco Junior College.

Admission will be \$2 for adults; \$1 for 12 years and under; and free five and under. The rodeo will start at 8 p.m. each night.

Age groups will be 10 and under; 11-14; and 15-19, as of Jan. 1, 1989. There will be stick horse races for age five and under with a first place

prize.

Books will open at 6 p.m. and close at 7:30 p.m. with no exceptions. A 60 percent jackpot will be paid each night.

Stock will be furnished by Tim Barton. Montana Silversmith trophy belt buckles will be given to the Best All Around Cowboy and Cowgirl.

Divisions and events have been announced as follows: Pee-Wee (10 and Under); Barrels, poles, flags, straight-away barrels and

control methods and continuing supervision.

This program provides services to income eligible clients and charges a small co-pay fee. Private patients are welcome to participate.

The clinic is held monthly at 204 N. Lamar, Eastland, Texas and Central Texas Opportunities, Inc. of Coleman, Texas is the provider for the Texas Department of

Human Services.

For more information concerning this clinic, please call 817/629-3421.

Songwriters Deadline

August 1 is the deadline for entries in the 1989 Austin Songwriters Competition, sponsored by Austin Music Umbrella. This year, for the first time, open to all Texas residents.

Any original song in any language and any musical style is eligible. \$2700 in cash prizes will be awarded including special categories for best foreign-language song, best children's song. You may pick up entry forms at your local sound warehouse or by calling 512/576-1324 or write to the Music Umbrella, P.O. Box 1438, Austin, Tx. 78767 for entry forms and details.

★ **Now Open For Business!!** ★
West Side Store
 West End Of Town
 1607 W. Commerce Eastland
 Eddie & Jan Green
 ★ Groceries, Fishing Minnows, ★
 Worms, Tackle & More.
 ★ Fountain Drinks Sold Inside ★
 Ice 93¢ + Tax
 ★ 24 Hr. Gas w/Winnett Oil Credit Card ★

Bowling Report

Tuesday Nite Ladies Bowling League - Summer

1. Bonnie's Alterations
2. Color Vision
3. The Independents
4. Double F Arena
5. Tiner's Truck Stop
6. The Near Misses
7. Eastland County Bowling Center
8. Russel-Newman Mfg. Co.

1. Juanita Grisham 233
2. Sara Peel 211
3. Audrey Rose 208

High Ind. Series

1. Juanita Grisham 547
2. Audrey Rose 507
3. Hazel Collins 500

Clarence "Darren" Price of Baird was recently named a "Distinguished Student", one of the highest honors Tarleton State University confers on its students. This honor is the university's way of honoring academic achievements and recognizing students importance on campus.

He was a 1986 graduate of Baird High School and is now a senior at Tarleton State University majoring in Agricultural Education.

Quetta's
50% OFF
 On All Spring
 And Summer
 Ready To Wear.
 Next To Friendship Inn, Eastland

Tutors Needed

Can you read? Can you speak English? Help someone else learn these important skills. Be a volunteer tutor with the Eastland Literacy Project. We are looking for

tutors to teach adults to speak, read and write English. Training will be provided this summer. Classes for students will be forming in September. Attendance at the training is required to be a tutor, but you do not have to speak Spanish to teach English. To volunteer as an ESL tutor or for more information, call Corrie Cowley 629-1813 or Eddie Gonzales 629-3131.

July 30, 1989

Give A Gift that will be remembered all year long!!!



Here's the secret—give a gift subscription of this newspaper to your special friends. We provide a colorful gift card to meet any special occasion announcing you as the giver. Now you don't have to worry about shopping for a hard to find gift for that special person to enjoy. Come by our office or call today for specific details on this convenient, exciting gift!

Call your Local Newspaper Today

If medical bills upset you, take Metropolitan Life insurance fast.



When you recover from an illness, don't spend months recovering from the bills, too. Take health insurance from Metropolitan Life. It covers both medical and surgical costs—to meet your present needs and protect you from unexpected expenses. So call your Metropolitan Life sales representative today. We can cure financial upsets fast.

JIM KENNEDY
 Account Representative
 106 S. Seaman
 Eastland, Tx 76448
 (817) 629-3863

GET MET. IT PAYS.
 Metropolitan Life Insurance Company
 New York, N.Y.

Pat Albus
Bookkeeping and Tax Service
 106 S. Seaman Eastland, Texas
 Phone 817-629-1056

Play Day School
 Preschool for ages 3 to 5 has a few openings for fall '89. Tuesday thru Friday, 9 a.m. to 12 p.m. Certified elem. ed. and Kindergarten teacher. Learning environment, arts and crafts, music, outside play, and more. Call 629-2416 for more information.

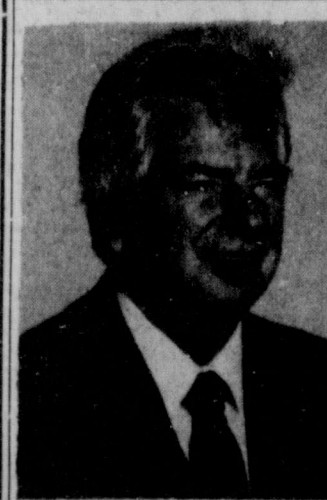

NOTICE :
 Buddy Aaron is the Man with the Plan — Call 629-8533 for Capital Gains.
NOTICE: Before Renewing C.D.'s, Money Market Certificates, or Treasury Bills, Let us Show You How To Save Tax Dollars. Effective Jan. 1, 1989, The Medicare Catastrophe Coverage Act Will Effect Individuals Who Have Reportable Income.

Aaron Insurance

Buddy Aaron

108 S. Seaman St.
 Eastland, Texas

Office — 817-629-8533
 Home — 817-629-1086

STRUCTURAL FABRICATION
 PUMP JACK AND ENGINE REPAIR
 CUSTOM SHOP WELDING
 PUMPING UNIT REPAIR HEAVY AND LIGHT
Hernandez Welding Service
 1103 SINCLAIR P.O. BOX 397
 PHONE 647-3736
 RANGER, TEXAS 76470

The Hair Affair
Open: New Location
 East End of Shady Oak Shopping Center
 Walk-Ins Welcome
 Operator: Barbara Holland

Oil of Mink Collection
 by Rose Marie
 Full Line Of Skin Care Products
 For Men & Women
 Ashley Perfume & Cologne
 For Women
 Gold Medal Cologne And After-Shave For Men
Barbara Holland
Independent Distributor
 Open: Tues. - Fri. 8:30 - 5:30
 Saturday - 8:30 - 12:00
629-2019

Tyre Team
 The One Store For All Your Tyre Needs
 Auto Light Truck
 Kelly Tires
 We Also Do Front End Alignment and Brake Repair
 SERVICE TRUCK FOR ON-SITE REPAIRS
 Truck Farm & Industrial Tractor
Tyre Team
 Hwy. 80 East Eastland, Tx 76448
 817-629-2012
 A good deal on a great tire. **KELLY TIRES**

James W. Ratliff
REALTOR-BROKER
 111 E. Main St. Ranger, Texas
 Office 647-1260
 Home Phone 647-1667

RANGER
 Two story brick, five bedrooms, 3 1/2 baths, den with fireplace, living room dining room comb. with fireplace, central heat and air zoned. Double attached garage, two car carport with storage building, fenced back yard, 201 Homer Street.

Three bedrooms, two baths, all large rooms, central heat & Air, living room den comb. This house is Very well kept, 216 Lula Street. Will FHA to qualified buyer.

Three bedrooms, two baths, central heat, several window refrigeration units, large rooms, double attached garage, fruit trees on 3 lots. 108 Travis street.

Very nice brick three bedrooms, two baths, ch/A, New carpets, Covered patio carpeted, Kitchen with new cabinet top, dishwasher, double wall oven, cook-top. 1231 Meadowbrook.

Frame house with 9 lots, three bedrooms, two baths, double garage, barn, on cemetery road. Will owner finance.

1 1/2 Lots two bedrooms, 1 bath, living room, dining room, kitchen, Storage bldg, garage. 301 Mesquite Street, price reduced.

Frame house on lot 50 x 170, two bedrooms, den with woodburning stove, living room dining room comb. Assumable FHA loan to qualified buyer.

Stucco 2 bedrooms, 1 bath, living dining room comb., space heaters. Assume loan with points. East Main Street.

Stucco 2 bedrooms, 1 bath, utility room, dining room, living room, garden spot, shop, carport, 710 Cherry Street Make us an offer.

Brick three bedrooms, two baths, central heat & air, attached double garage, kitchen with range, dishwasher, 1202 Westland St. Oak Hill Addition.

STRAWN
 2.22 acres with remodeled house, two bedrooms, den, one bath, attic fan. 45 x 24 steel building with bath, shop hook ups, phone. 49 Hously St.

EASTLAND
 6.4 acres North part of Eastland on Hwy. 69. 30 x 40 Steel building, small building, Good commercial property.

RANGER
 1 1/2 lots in Cooper addition
 3 Lots in Cooper Addition
 3 Lots on Blundell St. Young Addition
 20 lots on Cemetery Road, 39 1/2 acres of land
 328 acres of land west of Ranger.

Obituary

Treta Lawson Vogel

RANGER-Treta Lawson Vogel, 83, died Tuesday at an Eastland nursing home. Services were held at 10 a.m. Friday at the Edwards Funeral Home chapel in Ranger. Burial was in the Evergreen Cemetery in Ranger. Born in Lingleville, she attended school in the Unity community and moved from

Thurber to Ranger in 1926. She was an insurance agent for Banker's Life and Casualty Co., and a member of the Mesquite and Rusk Street Church of Christ. Survivors include three sons, Robert K. Lawson of Eastland, Joe Charles Lawson of San Antonio and Billy Carl Lawson of Wertheim, West Germany; a daughter, Florence (Mrs. Jack) Cogburn of Eastland; 13 grandchildren; and seven great-grandchildren.



1989 4-H Horse Show Series High Point Buckle Winners are from left to right: 9-13, Holly Greenwood; 20 & Over, Teresa Ingram, 8 and under, Tracie Ingram, and 14-19, Cliff Hall.



Volunteers are important to the 4-H program. Pictured from left to right are Helen Hounshell, Ray Hounshell, Margaret McDonald and Hoot Ferguson. They help with all horse related activities.

Talents Abounds In Oliver

by Jackie Kincheloe
DOUG BROMLEY has it all — he's young, exceedingly handsome, has a lovely wife Kris, and possesses the most gorgeous voice you've ever heard. Bill Sikes has it all — he's young, darkly handsome, claims the saucy wench Nancy, and rules the bowels of London with fear and violence. Doug and Bill are the same person. This is no classic case of schizophrenia but rather another superb performance to be seen in OLIVER. The mild-mannered minister of music at Cisco's First Baptist Church will amaze you as he transforms into the villainous nere-dowell Sikes, who sneers and growls his way through the second act. Never smiling or indicating an ounce of benevolence, Doug is so utterly detestable that his death at the end of the musical will come as a welcome relief. Doug left Kennewick, Washington to follow the love of his life to Texas. He has a degree in music education from Hardin-Simmons and will enter Southwestern Baptist Seminary in the fall while wife Kris completes her undergraduate degree. Doug's formal voice training has been in classic music. In 87 he won two regional singing contests through The National Association of Teachers in Singing. Doug shyly admits to being a "jock" in high school and this is his first summer stock theatrical experience. He has thoroughly enjoyed

being a member of the OLIVER cast and would like to work on future productions as his schedule permits. CLINT COTTOM comes to OLIVER from Sam Houston State where he is a rising senior. His endearing portrayal of the pompous Mr. Bumble provides several moments of comic relief throughout the musical. Clint hails from Abilene and is one of CJC's own graduates having studied under Carroll Brown. He's been seen in nine productions and will be remembered for his roles in *The Foreigner* and *Bag of Dreams*. His performance in *Bag of Dreams* gained him the much deserved award of SUPERIOR ACTOR at the Texas Jr. College Speech and Theatre Association competition. While working on his bachelor of teaching degree at Sam Houston State, Clint has been involved in ten productions including *Camelot*, *Anything Goes*, and *The Sound of Music*. He is Student Crew Chief in the drama department and has earned the opportunity to be student director for the fall production of *Foxfire*. Upon graduation Clint plans to teach high school drama and English while continuing his involvement in community theatre. Clint is also one of the street vendors in OLIVER providing him the opportunity to treat the audience to the wide range of his vocal capabilities. DANETTA BIBLE is thoroughly delightful in the role

of the Widow Corney. Earlier this summer Danetta was seen as Liesl in *The Sound of Music*. Danetta has had some previous voice training and currently studies under Donna DeLuca. Danetta began her acting in elementary school while living in Virginia. When her family moved to Rising Star she turned to UIL competition as her dramatic outlet. During her senior year she was awarded the coveted Best Actress and was also selected to audition for the Irene Ryan Scholarship. Danetta became interested in the CJC summer theatre program when she met Carroll Brown and gained a full scholarship to CJC in drama. She's been in numerous summer productions and was selected to be student director for the 89 children's theatre production of *The Red Shoes*. Danetta would like to finish her degree at McMurry College. She says that she remembers her father taking the family to many dinner theatres and she dreamed of one day performing in one. Danetta believes that it is important to have dreams and goals in life and by being a member of the CJC summer stock company, some of her dreams have come true. She loves to act because she can make people laugh and smile and feel. Danetta would one day like to

sing professionally. LILLIAN LEWIS will be the sticky-fingered, ever proper Artful Dodger. Lillian has been acting since the 2nd grade where she was in *The Elephant's Child*. She will be in the 7th grade in Cisco. This is her second appearance in the CJC summer shows having been in *Annie* two summers ago. Lillian has competed and won UIL competition in Ready Writing and Oral Reading. Pretty, petite ALLISON WILLIAMS is portraying the pert Bet. A senior at Cisco High, Allison has been doing CJC summer theatre since the 9th grade. She's been in *Annie*, *Tied to the Tracks*, and *The King and I*. Allison has been working tirelessly behind the scenes as a volunteer and all-around gofer. Her cheerful attitude and willing enthusiasm has earned her the distinct honor of being mistress of Props for OLIVER. This insures that she will be hopping off stage as well as on. Allison plans to attend CJC and continue to study drama. You won't want to miss a chance to see all of these talented young people at their best. Make plans now to attend OLIVER. Shows run from August 4 - 12. There will be both dinner and desert shows.



MYO MASSAGE CLINIC
801 CONRAD HILTON AVE.
CISCO, TX 76437
Phone: 442-4149
For A Higher Quality Of Life

SWEDISH MASSAGE
REFLEXOLOGY
MYOFASIAL
RELEASE
ACUPRESSURE

LOWER BACK
Therapeutic massage applied to the lower back and spine brings relief from stiff, aching muscles attributed to weak tone of the abdominal muscles, muscle strains and muscle imbalances in the pelvic region.

FACE
The average person carries a large amount of tension in the muscles of the face. Temporomandibular Joint Dysfunction (TMJ) a condition involving the masseter muscle in the jaw, thought to be one of the causes of migraine headaches can be addressed with massage therapy.

NECK & SHOULDERS
Relief from chronic tightness in the neck and shoulder area caused by stress, poor posture and job-related functions.

Ms. Jerry Bacon, RMT
License: 2898

AS CLOSE AS YOUR PHONE
AND ALWAYS IN OUR STORE
J.C. Penney
THE FASHION CENTER

And Don't Forget Our Complete Up-To-Date Video Library — The Largest In The Area

Edwin & Joyce Carey
Shady Oaks
E. Main St. Eastland
629-2618

WHEN THE TEMPERATURE RISES,
OUR PRICES GO DOWN...

ON THESE SELECTED NEW CARS & TRUCKS!
For Model Year Close-Out

'89 Olds 98 ..w/ \$1500 Rebate or 2.9% APR
'89 Olds Cutlass Supreme
.....with \$1500 Rebate or 2.9% APR
'89 Olds Toronado
.....with \$1500 Rebate or 2.9% APR
'89 Pontiac Grand Am
.....with \$1250 Rebate or 2.9% APR
'89 Calaisw/ \$1000 Rebate or 2.9% APR
PLUS

Your Trade-In Is Worth Much,
Much More At Jim Caldwell's

JIM CALDWELL MOTOR CO.
Cadillac-Olds-Buick-Pontiac-GMC
Hwy. 80 E. Eastland
629-2636

Sunday,
July 30, 1989

M.H. Perry Insurance
104 N. Lamar Eastland, TX
Phone 629-1566

- Life Insurance
- Hospitalization
- Group
- Cancer
- Supplement
- Medicare

CER104

647-1302
Century 21
REALTOR
112 Railroad Ave. Ranger EASTCO INC.
647-3715
EQUAL HOUSING LENDER

RANGER
911 Cypress-3 Bdr., 1 bath, Priced to sell.
321 Terrell-Beautiful, Frame Home 3 Bdr. 2 1/2 baths, Fireplace, CH/A. 2 car C.P. Price Reduced.
403 Blundell-Nice Frame Home on corner lot 3 Bdr. 1 bath, CH/A, Storage Bldg., Fenced backyard.
914 Sinclair-Frame 2 Bdr. 1 bath, remodeled home with apartment in back.
1001 Vitalious-Nice Frame, 2 Bdr., 1 bath, 2 car garage and workshop.
Beautiful Log Home on 29.976 Acres-3 Bdr., 2 bath, Fireplace, Built-ins, Fenced backyard, city water, water well, barn, tank, only 3 yrs. old. Priced Reduced.
Lake Leon-2 deeded lots with a Nice 4 Bdr., 2 bath home, Price Reduced.
80 Acres-Footwood Area, Good fences, 5 irrigation wells, pit irrigation equipment, 2 gas wells, tank, 50 acres in cultivation & 30 in pasture. Super Commercial Location-Main street, corner lot with large 3200 sq. ft. building. Priced to sell.

Lake Leon 4.80 Acres with Pavilion, picnic table, Bar-B-Que Pits, Fish Fryers, Fenced, Staff Water. Price Reduced-Owner Finance.
Hwy. 80 East, Ranger-24.69 Acres, 1/4 Minerals, 1230 Lamar-Very Nice Brick Home, 3 Bdr., 2 bath, 1 car garage & 2 car C.P., Covered Patio, CH/A.
808 W. Main-Nice Frame, 3 Bdr., 2 bath, Fenced backyard, CH/A. Owner finance.
424 W. Main, Very Nice Frame, Storage Galore, 5 Bdr., 3 bath, fireplace, storage bldg., CH/A.
212 Lula-Nice Frame, 3 Bdr. 1-bath, fenced yard, Good location.
431 Walnut, Large Frame, 1 1/2 story, 3 bdr., 2 1/2 baths, fenced backyard.
1221 Lamar, Large Custom Built Brick Home, 3 Bdr., 3 baths, Formal L.R. & Dining Room, Study, Kitchen with all B.I., Custom drapes, Covered patio, Privacy fence, CH/A.
Lake Leon, Nice Frame Home on deeded lot, 2 Bdr. 1 bath, Fireplace, Boatdock. Priced to sell.
Breckenridge Hwy. 2 acres, Frame Home, 3 Bdr. 1 bath, LR & Din Comb.
Country Living-Large Frame, 3 Bdr. 1 bath, Den, Kit with B.I., Storm celler on .9356 acre.

Shirley Griffith 647-1635 Bobby L. Little 639-2288
BILL GRIFFITH-BROKER-PRES. EASTCO, INC.
Put Number 1 to work for you.
©1989 Century 21 Real Estate Corporation as trustee for the N.A.F. & Co.—trademarks of Century 21 Real Estate Corporation. Equal Opportunity Employer. Printed in U.S.A.
EACH OFFICE IS INDEPENDENTLY OWNED AND OPERATED. CER104

Growing TV, Appliance and Furniture Rental Company taking applications for account manager for our Eastland store.
This position requires hard work, good paper work skills, ability to deal with customers, etc.
Must present neat appearance, be honest and willing to work.
We offer a good starting salary, monthly bonus plan, group medical insurance, paid vacation, paid holidays, sick pay and a chance for advancement.
APPLY IN PERSON
957 E. Main Eastland CER 104

Dr. Chief Brown, Chiropractor, Is Now Accepting Medicare Insurance (And Participating Insurances)
For Your Chiropractor Needs
800 W. 6th, Cisco.
817 442-1400 By Appointment
Emergency 8 a.m. - 5 p.m.
817 442-1071 Mon., Tues., Wed. & Fri.
CER61

ACCREDITED BY THE AMERICAN COLLEGE OF RADIOLOGY
BREAST CANCER DETECTION UNIT
available to area women!

MONDAY, AUGUST 7th
EASTLAND MEMORIAL HOSPITAL
EASTLAND, TEXAS

Call 629-2601 for appointment

According to the American Cancer Society, one out of ten women will develop breast cancer sometime in her lifetime. It is currently estimated that over 37,000 women die each year as a result of breast cancer. Ninety percent of breast cancers are diagnosed by women or their physicians finding a lump in the breast. Women who are diagnosed with a lump large enough to feel have a 50 percent five year survival rate. A woman who is diagnosed as having breast cancer by mammography, before a lump can be felt, has a 97% five year survival rate and a 90% 10 year survival rate. The cost is only \$60.00. A mammogram can detect a cancer this small, even before it can be felt.

CER62

Prison

From Page One

the 1,071 acres being used for other purposes. Those "other purposes" have been the providing of land to construct employee housing. This housing is not a part of the tax rolls for Eastland County or the Carbon Independent School District and any students living on the prison site would have to be supported by those of us who live in the Carbon or Eastland Independent School District.

8. Approximately 50% to 60% of all residents in Eastland County are either fixed income and/or retired residents. These residents would not see any economic benefits from the location of a prison facility in Eastland County, Texas and would only feel the bite of increased rates and/or taxes to support such a prison.

Few residents of Eastland County argue that there will be no benefits of locating a maximum security prison in Eastland County, Texas; however, all of us must consider whether or not a county of approximately 18,000 residents can absorb the approximate 10.5 million dollars that such a facility would cost. It is understandable how other counties with much larger populations can absorb the tremendous costs of such a facility with greater ease. Certainly there are many more citizens among whom to divide the cost. Can those of us who already pay substantial taxes in Eastland County afford to absorb additional taxes and increased rates to accommodate a prison? If you believe we cannot absorb these costs, then contact the following, as you are not being given any other opportunity to object:

Senator Bob Glasgow
Box 12068
State Capital Building

Room 319
Austin Texas 78711

Representative Jim Parker
State Capital Building
Room 427

Eleventh and Congress
Streets
Austin, Texas 78769

Breast Cancer Detection Unit To Be Here

The Mobile Breast Cancer Detection Unit of Odessa, which services Cisco, has received the certification of the American College of Radiology Mammography Accreditation Program.

Mammography is an x-ray examination of the breast, which the American Cancer Society and other medical experts see as the best means for the early detection of breast cancer.

The program is voluntary and is designed to insure that women receive optimum quality mammographic examinations. The process is done through a peer review evaluation of the facility's staff qualifications, equipment, quality control and quality assurance programs, image quality, and breast dose. The accreditation must be renewed every three years.

The accreditation program was instituted because of the concerns of radiologists, other national medical organizations, and the public that qualified personnel perform and interpret mammograms and that dedicated mammographic equipment be used. The American College of Radiology received an American Cancer Society Control Grant which was used to pilot test the Accreditation Program.

The American Cancer Society recommends that women to monthly breast self-exams and have regular physical breast exams by a doctor.

The Breast Cancer Detection Unit will be in Cisco on Monday, July 31.

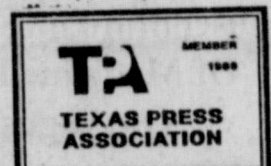

11,000 Texans Participate In Free Skin Cancer Screenings In May

More than 11,000 Texans participated in free skin cancer screenings sponsored statewide in May by the American Cancer Society and the Texas Dermatological Society as part of the 1989 Texas Skin Cancer/Melanoma Project, the organizations announced.

The screening effort was the largest of its kind ever conducted in the state, with local dermatologists in 30 cities and 54 locations contributing their time and expertise to detect melanomas, other skin cancers and precancerous conditions.

Although figures are still incomplete, reports from participating sites indicate 11,127 men and women participated in the screening program. Early reports show 59 cases of melanoma, a serious form of skin cancer that can be lethal, were detected.

"We're very pleased by the tremendous response to this screening program," said William M. Ramsdell, MD, Austin, chairman of the 1989 Texas Skin Cancer/Melanoma Project. "We hope the screenings, in conjunction with our ongoing educational and awareness campaigns, will help alert Texans to steps they can take to detect skin cancer and treat it early and effectively. Our long-term goal, of course, is prevention."

According to preliminary reports, 1,095 screening participants were referred to physicians for additional follow-up, including 754 for suspected cases of basal cell carcinoma, the most common skin cancer, and 117 for squamous cell carcinoma, another skin cancer. The locations attracting the most screening participants were Dallas (3,449), Houston (1,918), Lubbock (1,119), Fort Worth (862), Austin (536) and San Antonio (509).

In addition to the free screenings held statewide May 20, the Project includes an ongoing communications and educational campaign throughout the summer.

Public and professional education outreach pro-

grams, sponsored by local American Cancer Society units and enlisting the cooperation of the Texas State Association of Occupational Health Nurses, as well as other groups, will continue during the next few months, Ramsdell said. A communications campaign centered on the theme "Don't Get Burned," also will receive additional summer exposure.

Billboards, print ads, and television public service announcements developed for the American Cancer Society as a public service by The Phillips Agency of Fort Worth are included in the campaign to promote awareness of skin cancer prevention, risk factors, early detection and warning signals. Materials carrying messages like "Skin Cancer Can Make a Mountain Out of a Molehill," "Working on a Killer Tan?" "Red Necks Can Be Hazardous to Your Health" and "What the Sun Can Do to Your Child is Enough to Make You See Red."

"The goal if this project is to increase public awareness about skin cancer prevention and, as a result, motivate individuals to change their behavior in the interest of skin cancer prevention," Ramsdell said. "This is critically important in 'Sunbelt' states like Texas, where exposure to the sun is frequent and long-term," he added.

"Some 500,000 new cases of skin cancer will be diagnosed in the United States this year, and a fair share of those will be diagnosed in Texas," he said. "The incidence has been increasing at the rate of three to five percent each year."

"Most alarming, though, is the increased incidence of malignant melanoma," Ramsdell said. "Cases of malignant melanoma, a serious form of skin cancer, have increased 1000 percent since the 1930s." The American Cancer Society estimates skin cancer will kill 8,200 Americans this year, 6,000 of those deaths attributable to malignant

melanoma.

According to the American Cancer Society and the Texas Dermatological Society, the increasing incidence of cancer could be altered if individuals follow a few simple guidelines for reducing their risk of skin cancer. For example, Texans should:

-Use a sunscreen with a Sun Protection Factor (SPF) of at least 15 during all outdoor activities, and avoid sunburn altogether.

-Avoid tanning salons altogether because they provide intense exposure to harmful ultraviolet rays.

-Avoid direct exposure to the sun between the hours of 10 a.m. and 2 p.m., by staying inside or by wearing a hat and protective clothing.

Public knowledge is an important factor in the prevention and in the early detection of skin cancer, Ramsdell said.

"Individuals can do a lot to decrease their own risk of over developing skin cancer," he said. "And, like many other forms of cancer, should a skin cancer develop, it is more easily treated and highly curable if it is found and examined by a doctor at an early stage of its development."

"It is critically important for Texans to know that the consequences of a skin cancer can be quite serious, especially if the cancer is a melanoma, the deadliest form of skin cancer," Ramsdell said.

More than 100 businesses throughout the state have requested American Cancer Society skin cancer materials through members of the Texas State Association of Occupational Health Nurses. The American Cancer Society also is adapting curriculum materials promoting skin cancer prevention for school children. These materials will be derived from the "Slip, Slop, Slap" campaign originally used in Australia. In addition, the Society has developed a Skin Cancer Program training manual to use in teaching health professionals how to conduct educational programs for the public.

For more information about skin cancer prevention or skin self-examination, contact your local American Cancer Society.



Two acres of this land on Hwy. 80 west of Eastland are being acquired with the help of some Eastland businessmen as the future home of Primera Iglesia Bautista, the Spanish speaking First Baptist Church of Eastland. The growing church which has also worked through several Spanish speaking missions in the area, had lost its building and needed a site to build a new church building. There will be a meeting on August 7 at 7 p.m. at the Cisco Associational Office of the Southern Baptist Convention churches to formulate plans for the new church. Spanish speaking people from the various Eastland County cities are members of this church.

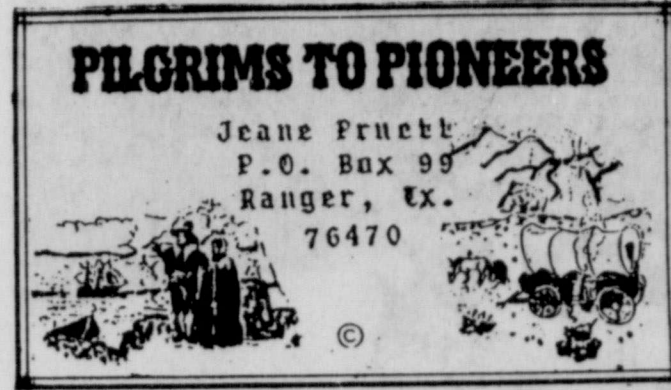

Volume 1989-Thirty One:
Sunday, 30 July 1989

***WINSTON COUNTY AND ITS PEOPLE, The pictorial local history book published in a limited edition ten years ago, is going to be reprinted this fall, according to the Winston County Genealogical & Historical Society. The book will be an exact re-print of the original 320 page, hard cover book containing hundreds of histories and pictures of families in Winston County, Mississippi. Only the covers will be a different color. Books may be ordered now for October or November delivery. A special pre-publication price of \$30 will be available until September 1st. After that date, the price will be \$35 plus \$2 for shipping & handling. This is the same final price of the original book. Order your copies by sending check or money order to Winston County Genealogical & Historical Society, P.O. Box 387, Louisville, MS 39339. This book, out of print for a long time, has been in popular demand.

***Charles N. FERGUSON, 202A N. Tucker, Shawnee, OK 74801, needs information on, and correspondence with descendants of the following persons. Lived Red River County, TX 1850 and Hopkins County, TX 1870. Father and husband of this family is W.M. (William M.) FERGUSON b. 1825-27 Tenn., d. before 1870. One person named Monroe FERGUSON may have lived at Stephenville, TX, year unknown. 1870 Hopkins County, TX Fed Cen: Martha FERGUSON 40, keeping house, b. MO; Wesley 23, b. MO; William R. 20, b. TX; Coleman S. 12, b. TX; Richards B. 9, b. TX; Charles A. 1, b. ARK.

***Chuck LINDLEY, 400 Hwy 80 West, Ranger, TX 76470 is searching for information concerning the following LINDLEY ancestors: Thomas Lindley, b. 1754 N.C. (poss. Orange

Co.) said to have married Elizabeth HALL. Have written will dated 18 Oct 1809 Laurens Co., S.C., but no Probate data. Will names 12 children - Thomas JR, Aquilla, John, Jonathon, Henry, Elizabeth, Hannah, Sarah, James, William, Mary, Nancy. Would like to learn something about these children and especially of wife Elizabeth, i.e. birth, death, and marriage date & place. Need probate of will and burial places.

Thomas LINDLEY, JR, b. ca 1790, ? Laurens Co., S.C. 7, married Sarah??, d. 24 Mar 1853, ? Randolph Co., ALA ? None children - Aquilla, Sarah, Rhoda, James R., Leticia, Jemima, William, Thomas Mark, Thomas John. Would like something positive for death date & place of Thomas JR., same for wife Sarah, also her maiden name. Have some info of children, but need specific info of Thomas Mark LINDLEY & Elizabeth BALL, my gr-gr grandparents. Thomas Mark b. 15 Nov 1834 Walton Co., GA, d. 17 Oct 1918 Randolph Co., ALA. When & where did they marry? Need to know if family story is true, that Thomas M. was wounded in Civil War while fighting on side of the North. Any info to help obtain records will be appreciated.

***Send queries, notices, books and other material for review to Pilgrims To Pioneers, P.O. Box 99, Ranger, TX 76470.

***The Cisco Press wants to report your visitors, trips, awards

HARGRAVE INSURANCE AGENCY

1106 CONRAD HILTON
CISCO, Tex.

YOUR Independent AGENT
SERVES YOU FIRST!

Personal Sales & Service For
Home Insurance
Car Insurance
Commercial Business Insurance
Mobile Home Insurance
& Travel Trailers
Boat Insurance
Life Insurance
Bonds Of All Kinds

Shirley A. Hargrave
442-2337

NOTICE

NO DEPOSIT WITH UTILITIES PAID
Real nice 3 or 2 bedroom mobile home with nice washer/dryer, stove & refrigerator, furnished, for rent.
Beautiful Scenery
SUNSHINE VALLEY
MOBILE HOME PARK
Call Leona Fay Morton 442-1365

Mountain Man Log Homes

(817) 442-3475
C. Lacy - Owner
In The Heart Of The Mesquite Natural Forest

Log Homes
Conventional Homes
Custom Cabinets
Wall Papering
Electrical
Cedar Roofs
Log Siding
Custom Aspen Paneling

Cisco - The east land of Texas

Painting Storm Doors Cisco, TX 76437
Concrete Storm Windows 817/442-2346

Benton Lacy
TOTAL HOME BUILDING AND REMODELING

TILE VINYL SIDING
CABINETS ADDITIONS

THE CISCO PRESS
Sunday, July 30, 1989

FARM BUREAU INSURANCE EASTLAND COUNTY FARM BUREAU PERSONALIZED SERVICE

Dee Wilson
AGENT

RETIREMENT PLANS LIFE • LIABILITY AUTO • HEALTH HOME OWNERS • BOATS P.O. BOX 470 EASTLAND, TEXAS 76448 Office 817/629-1704 Home 817/442-3601

Kimbrough Funeral Home
Brad Kimbrough - Director
442-1211
Monuments 300 W. 9th Street
Pre-Paid Funeral Contracts
Burial Insurance
Cisco, TX 76437 P.O. Box 1191

Garl D. Gorr
Real Estate Brokerage
807 Conrad Hilton Ave., Cisco
442-3642 or Night 442-1642

- You will like this three bedroom, two bath dwelling, carport with storage, paved street and good location.
- Extra roomy two bedroom, Nice design, solid, paved street and good location.
- Three bedroom brick, two bath, den, storage building, fenced backyard, paved street, this is one of the better dwellings and priced right.
- Attractive two bedroom, very good shape, ready to live in and priced very reasonable, paved street and very good location.
- Extra well-built three bedroom dwelling, just recently built, just outside City limits, paving, this is brick V. With about four acres of land.
- Another three bedroom brick V. close to town, one of the better places, very beautiful, swimming pool with about four acres of land.
- We have plenty of land, 80 A., 40 A., 745 A., 435 A., 480 A., 300 A., 400 A., Several lots in town.
- Some very good commercial buildings on Conrad Hilton Avenue and one on Avenue E. plus others.

We are selling the property and can use some more listings.

To Report Information On Missing Persons Contact

MISSING Persons Clearinghouse

1-800-346-3243 (IN TEXAS)

Love is beautiful simply by being what it is

The Cisco Press
700 Conrad Hilton

Let us show you our beautiful collection of contemporary wedding stationery by Yates. Come in and select your wedding stationery and accessories from a wide variety of styles in every price range.

WATCH FOR THE SIGNS...

SPEED LIMIT 65
Maximum legal speed for cars, motorcycles, commercial buses and light trucks in rural zones of Interstate designated highways only.

SPEED LIMIT 55
Still the maximum legal speed permitted in most highway zones.

...it's to your safety advantage.
A courteous reminder from the DPS Troopers.

Something New In Cisco...

Mountain Top Church
"Eastland County's Worship Center"

Sunday: 10:00 A.M. Coffee & Donuts with the pastor
10:30 A.M. Word & Worship Service
6:00 PM Evangelistic Service

Wednesday: Family Center (Formerly the Spot Restaurant)
7:30 P.M. Bible Study

If you like to hear about ...

Jesus

... and want your children to learn of Him

Pastor John C. Jones, presents the living Christ through the message of "Faith" weekly. A "Faith oriented Spirit-filled church of signs & miracles."

Our larger new sanctuary is completed on the three acres joining our "family center" at 600 E. 8th (Hwy 80). Join us "where going to church is fun."

Girl Scouts Day Camp

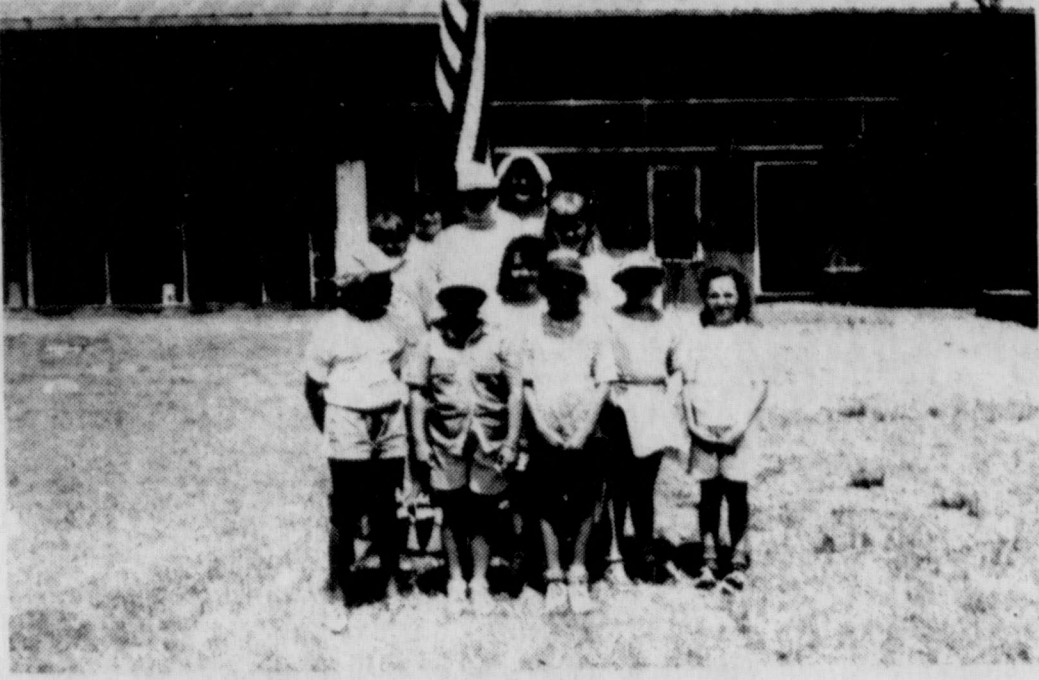

Brownie Troop #2



Pre-School

Surprise - V-C Bonuses Total \$25,000

A total of \$25,000 was given in surprise bonuses Thursday by Victor Cornelius to employees of his printing firm. Fifty-nine people participated with all those who had been with the company over a year, receiving \$500 each.

Other employees received lesser amounts, depending on their length of service.

Cornelius said that he believed the group was genuinely surprised and pleased with the bonus. He added that he had himself received a pleasant surprise during the last week in the form of the largest order to date from Walmart for his price card rail clips.

Several years ago when the discount company enlarged their store, Cornelius, after shopping for groceries at Super Duper, decided to look at the remodeling in progress

next door. Noticing the metal shelving which was being installed, he realized that the shelf rail clips he had designed and marketed to grocery stores would not fit the Walmart shelving. He immediately began work to design an extruded

plastic clip in larger size that would fit.

The company has been ordering the product on a fairly regular basis, but this week's was the largest order yet - 95 cases containing 250,000 clips.

News From Canterbury Villa

By Ruby Watson

We appreciate the I-20 Church of Christ coming on Sunday morning to have Bible study with us.

The United Methodist, First Christian and East Cisco Baptist have been with us on Sunday afternoon for church services this month. We sincerely appreciate all of the churches for caring enough to take time out of their Sundays to come and have church services with us.

Our sing-a-long on Monday morning is with Betty Hastings and Bill Bailey. Mr. Bailey is a new volunteer and we are very pleased to have him.

Monday nights the Gospel Singers are here. We truly enjoy this time of singing our favorite hymns.

We have a new volunteer group coming from the United Methodist Church. They are Pat Wallace, Sara Hounshell and Mrs. Ken Diehm. These ladies are bringing several young ladies on Tuesday to help our other girls to give manicures. Our lady residents look forward to having manicures on Tuesday.

Our family and volunteer night was truly enjoyed by all. The salads and ice creams were great. For those who missed family and volunteer night for one reason or another, we missed you, too!

The Lutheran Church comes on Wednesday morning for Bible study. We want to welcome Mrs. Lynn Williams. She plays the piano on Wednesday for us. We want to thank Mattie Bas and Laverne Plambeck for their many years of volunteer service here at Canterbury Villa. They will certainly be missed.

The Pleasant Hill Homemakers hosted our birthday party this month. Our birthday honorees were Clara Horton, Cordi Bur-

rows, Lucille Weeks and Royce Kilgore. The residents were served cake and punch. Thank you, ladies for a great party.

We welcome Bro. Dean Williams. Bro. Williams is coming for Bible study every other Friday morning. Betty Hastings and Bill Bailey are joining us on Friday mornings, also.

We appreciate Eva Humphreys and Ann Goodman coming to write letters for the residents. Mrs. Humphreys and Mrs. Goodman are part of the Volunteer Council.

A special thank to all of you that have brought vegetables and fruit from your gardens.

Volunteers are always welcome at Canterbury Villa and needed.

Letter To The Editor

Dear Editor,

Not being able to speak for anyone else, I would like to say that the recent tax referendum vote did reflect my true feelings. I really don't want to pay more money just to keep the hospital open if there are no plans made to change the situation in some way. I don't consider paying higher taxes for two years while we wait for the government to change its policies much of a plan; it really changes nothing.

I think America is going to enter a new phase of government funding and that we are going to have to realize that we cannot have everything we want or need.

I believe we could make some drastic changes and still have what we need. The directors seemed bound and determined to raise taxes, no matter what. O.K. then, at least do it with a plan. First,

contract with the owner to buy the clinic building at the entrance to the hospital. Then turn it into the 24 hour emergency room with ICU rooms. Second, combine the taxing district of Eastland and Cisco and make Eastland a kind of small "regional" hospital. In this way, you can have a local emergency room and then transfer them to Eastland when ready for regular care. Also, to combine the districts would give a larger base to expand the facilities of the Eastland hospital, thus giving less reason to send people to Abilene. Third, to make use of our hospital, try contracting with the government or the V.A. to handle the cases that can be transferred from the Dyess A.F.B. hospital. Do that, and then jobs there will be saved. Fourth, get the county to pay only the cost of indigent health care that takes place here locally. Unless the people are sent out of county on doctor's orders. Then let the state or national government prove we have to pay out of county expenses. Fifth, let me say once again, file a discrimination law suit against medicare for the unequal payment system. Force the courts to rule on it one way or the other.

This may not be the only plan anyone can offer, but at least its more than we are being offered right now. May idea is, No plan - no taxes.

Thank you much,
Clifton Lacy

CTAMI To Meet Aug. 2

The next meeting of the (CTAMI) Central Texas Alliance for the Mentally Ill will be August 2, 1989, at 7:00 p.m. at the First Christian Church on Coggin Avenue, Brownwood. The subject for this meeting will be "Suggestions for Decreasing Stress Within the Family."

CISCO LIBRARY
HOURS
MON. WED.
FRI.
1:30-4:30 P.M.

John Gonzales Awarded Ethnic Missions Scholarship



JOHN GONZALES

John Gonzales, son of Juanita Gonzales of Cisco, has been awarded an Ethnic Missions Scholarship by the Baptist General Convention of Texas in Dallas.

Gonzales will attend Howard Payne University in Brownwood where he will

study for the degree in religion.

More than 1,381 ethnic students have been helped to attend eight Texas Baptist universities and Southwestern Baptist Theological Seminary, Fort Worth, through the program.

The scholarships are funded through the annual Mary Hill Davis Offering for State Missions observed each fall in Texas Baptist churches. More than \$1.8 million has been invested in the scholarship program since 1956.

Valek Promoted

Marine Lance Cpl. Ingrid N. Valek, daughter of Wesley J. and Evelyn E. Valek of 1001 W. 10th, Cisco, has been promoted to her present rank while serving with 1st Marine Division, Camp Pendleton, Calif.

A 1988 graduate of Cisco High School, she joined the Marine Corps in July 1988.

ACE Hardware **FLUORESCENTS**
Four Foot Fluorescent Lamps in Popular 40 Watt, Cool White
\$1.29 EACH
Cisco Lumber & Supply
110 Sandler Square 442-2320 c71

DR. TIM BOERSMA
Regretfully Announces The Closure Of His Office & Discontinuance Of His Practice Of Medicine In Cisco, Texas
On August 11, 1989.

REPORT OF CONDITION
Consolidating domestic subsidiaries of the
First National Bank in Cisco of Cisco
in the state of Texas at the close of business on June 30, 1989,
published in response to call made by Comptroller of the Currency, under title 12, United States Code, Section 161,
Charter Number 12795 Comptroller of the Currency Southwestern District

Statement of Resources and Liabilities

	Thousands of dollars
CASH AND BALANCES DUE FROM DEPOSITORY INSTITUTIONS	2,130
Interest-bearing balances	100
Securities	19,888
Federal funds sold	450
Securities purchased under agreements to resell	0
LOANS AND LEASES FINANCING RECEIVABLES	12,837
Loans and leases, net of unearned income	371
LESS: Allowance for loan and lease losses	0
LESS: Allocated transfer risk reserve	0
Loans and leases, net of unearned income, allowance, and reserve	12,466
ASSETS HELD IN TRADING ACCOUNTS	0
Premises and fixed assets (including capitalized leases)	1,061
Other real estate owned	15
Investments in unconsolidated subsidiaries and associated companies	0
Customers' liability to this bank on acceptances outstanding	0
Intangible assets	0
Other assets	830
Total assets	36,940
Losses deferred pursuant to 12 U.S.C. 1823(j)	N/A
Total assets and losses deferred pursuant to 12 U.S.C. 1823(j)	36,940
DEPOSITS:	30,092
In domestic offices	4,587
Noninterest-bearing	25,505
Interest-bearing	0
Federal funds purchased	0
Securities sold under agreements to repurchase	0
Demand notes issued to the U.S. Treasury	0
Other borrowed money	0
Mortgage indebtedness and obligations under capitalized leases	0
Bank's liability on acceptances executed and outstanding	0
Notes and debentures subordinated to deposits	0
Other liabilities	144
Total liabilities	30,236
Limited-life preferred stock	0
Perpetual preferred stock	0
Common stock	500
Surplus	500
Undivided profits and capital reserves	5,705
LESS: Net unrealized loss on marketable equity securities	1
Total equity capital	6,704
Losses deferred pursuant to 12 U.S.C. 1823(j)	N/A
Total equity capital and losses deferred pursuant to 12 U.S.C. 1823(j)	6,704
Total liabilities, limited-life preferred stock, equity capital, and losses deferred pursuant to 12 U.S.C. 1823(j)	36,940

We, the undersigned directors, attest to the correctness of this statement of resources and liabilities. We declare that it has been examined by us, and to the best of our knowledge and belief has been prepared in accordance with the instructions and is true and correct.

Allen R. Masters
Vice President & Comptroller

Jerry L. Morgan
Wm. B. Wright, Jr.
Lee D. Woolley
Directors

of the above-named bank do hereby declare that this Report of Condition is true and correct to the best of my knowledge and belief.

Allen R. Masters
July 25, 1989

Dairy Queen SALE
HUNGER BUSTER & FRENCH FRIES
\$1.89
2101 Conrad Hilton, Cisco 442-2299
Prices Good Monday, July 31 thru Sunday August 6 c61

19 WALLET SIZE COLOR PHOTOS ONLY
99¢ NO LIMIT ON THIS OFFER
WE USE KODAK PAPER
AT **Mott's** **Tues-Aug. 1**
1001 Ave. D
ASK About Our FREE 8x10 OFFER
Shugart's inc.
GROUP CHARGE **COLOR PHOTOS**
99¢ per person per 19 wallets
Kodak paper. For a Good Look at the Times of Your Life. c61

THE CISCO PRESS
Sunday, July 30, 1989

Church Services
Redeemer Lutheran Church
The worship service begins at 10:30 a.m. Pastor Urban's message is entitled "Really Living" based on Luke 13:12-21. Sunday School and Bible Class begin at 9:30 a.m.
Today, noon congregational farwell pot-luck dinner for the Urbans.
Wednesday, Nursing home worship will be at 10 a.m. Sunday School staff will meet at 8 p.m.
Thursday, Pastor Mangone, the vacancy pastor will be in Cisco. A call meeting will be at 7:30 p.m.
Centuries ago--and even today--people visit certain large cities or tour well-known religious sights, such as Jerusalem, for some special fulfillment. But on next Sunday's Lutheran Hour broadcast, the Rev. Wallace Schultz reminds us of the words from the book of Hebrews: "For here we do not have a lasting city, but we are seeking the city which is to come." Hear what he means on the broadcast, "Keep Looking Ahead" at 7:04 a.m. on radio station KSTB (1430) and at 8 a.m. on KBWT (1380) and at 8:30 a.m. on KFQX (1470).

DeAlva Chambers
If you had a bank that credited your account each morning with \$86,400, carried over no balance from day to day, allowed you to keep no cash in your account, and every evening cancelled whatever part of the amount you failed to use during the day... what would you do? Naturally you would draw out every penny!
Well, you DO have such a bank. It is TIME. Every morning it credits you with 86,400 seconds. Every night it charges off, as lost, whatever you failed to invest to good purpose. It carries no balance and it tolerates no overdraft.
If you fail to use the day's deposits, the loss is yours. We talk about saving time, but there is really no way to do it...
Sunday, July 30 affords you 86,400 extra seconds. What do you plan to do with it?
Cisco Funeral Home
Family Owned and Operated
203 W. 7th 442-1503 c104

Aluminum cans are worth money. It pays to keep America clean.
Give A Hoot. Don't Pollute.
Forest Service-USA