



**The Muleshoe Journal**  
Published Every Thursday  
At  
Muleshoe, Texas

B. M. FORBES . . . . Publisher



Entered as second-class matter at the Muleshoe Post Office under the Act of Congress, March 3, 1897.

**Subscription Rates**  
IN IMMEDIATE TERRITORY, Year . . . \$2.00  
OUT OF IMMEDIATE TERRITORY, Year . . . \$2.50

## Postal Receipts In 5 Percent Gain

Postal receipts during the quarter ended March 31 at the Muleshoe postoffice registered a gain of approximately 5 per cent over the same quarter, 1949, receipts, a report of A. J. Gardner postmaster shows.

Mr. Gardner said receipts for the first quarter this year were \$6,066.69, and for the first three months of last year, \$5,780.68, a gain of \$286.01.

### GO ON FISHING TRIP

Ray Kersey and Ted Lawler spent the week end fishing at Buffalo Lake near Amarillo. Both boys returned with several fish to their credit.

## BABSON DISCUSSES "My Weather Rules"

NEW YORK CITY, April 10—One of the chief topics of discussion here today is whether D. Irving Langmuir and his Harvard friends will succeed in making it rain.

**SCIENTIFIC VS. LEGAL PHASES**  
Of course, based on statistics, nature favors their reputation. Every day New York goes without rain, the chances increase that the rain makers will be "successful. If no rain occurs after they doctor the clouds, their experiments will be of some value but if rain does occur, no one can tell whether or not rain would have come without this doctoring.

Perhaps the most interesting feature will be the results of the legal suits:—(1) Those brought by business concerns—department stores, amusement centers and building contractors—who do not want it to rain; and (2) those brought by other communities other than New York City who will

claim that New York "stole" rain which they greatly needed. One thing the rain makers have accomplished. They are giving the gambling element something new to bet upon! So much for this New York experiment.

**WATCH WEATHER MAPS**  
The real thought which I have in mind is to emphasize the importance of watching the daily U. S. Weather maps as they appear in most city newspapers. My reason, however, is not to know per se if it is to rain or be fair, if it is to be colder or warmer; but how the change is to affect the behavior, disposition, judgment and courage of you and me. Upon these things our happiness and business success depends. The first step is to learn how to interpret this weather map. The newspaper tells you what the weather will probably be tomorrow. But what when making plans for advertising, business interviews, committee meetings, etc., we should know what weather conditions to expect a few days ahead. This we can usually do by studying the Weather map. Certainly, every child in school should be taught how to forecast the weather from this daily weather map.

**MY WEATHER RULES**  
In my own life I use the weather forecasts as follows:

**ZILPHA ZIMMER**  
RETAILER  
Look and Feel Better in Individually Designed "Spirella" Natural Support Free Demonstration

**Butane Service Calls**  
**BOB KNIGHT**  
At E. K. Angeley's Office  
Phone 241 Muleshoe,

**RULE 1.** If I want someone to take a favorable attitude or to answer "Yes" on some project, I wait for a cool and clear day with a rising barometer. (I have a barometer over my desk beside my clock.) I always can get better results by so waiting.

**RULE 2.** If someone wants to call upon me whom I do not care much about seeing, I make a date when the day probably will be cloudy or muggy with a falling barometer. I have two reasons for this: (a) Because the person may not have the energy to call; and (b) Because it will be much easier for me to say "No" when the barometer is falling and I don't feel well. Looking back on my life it seems as if 90 per cent of my mistakes were due to my not having the guts to say "No" and stick to it.

### WATCH YOUR STEP

**RULE 3.** Last week Mrs. Babson and I celebrated our Golden Wedding. Naturally we like every other couple who have been married 50 years—have had rows! But when, last week, discussing our experiences, it was evident that every serious flare up started accidentally over some insignificant and unexpected word. With my present knowledge of weather psychology, I believe that the weather was an important factor in starting "No" when those unhappy days. Hence, my Rule 3 is to "Watch my step during such cloudy or muggy days" and keep away from other people as much as I can, remembering that the weather is making them "touchy" or a little ugly as well as it is affecting me unfavorably.

**RULE 4.** Finally, I no longer telephone the doctors when members of my family have pains or think they are sick, without first looking at the barometer. If there has been a sudden change in the weather, I say: "Cheer up. You'll be O. K. tomorrow. Today's aches and depression are due to a changing weather condition" This forecast is usually correct and all the family are again feeling fine in a day or so. This barometer pays for itself every month. I wish I could be as successful forecasting the stock market!

**only one who lives out of Texas.**  
My husband's people live in Tucson now. His parents are Mr. and Mrs. C. E. Dotson. He has two sisters at Clovis, N. M., and one at Roswell.

Perhaps you will be able to use this.  
Yours very truly,  
MRS. CHARLIE DOTSON.

### HERE FROM LITTLEFIELD

Jack Cumming visited with friends and relatives in Muleshoe over the week end. Jack works in Littlefield.

**TO VISIT WITH MARDIS**  
Chester Mardis of Butte, Mont., and Ivan Mardis of Phoenix, Ariz. are to visit with Mr. and Mrs. C. Mardis this week end. They are to arrive Saturday.

**VISIT WITH BLACKBURNS**  
Mr. and Mrs. O. H. Atchison and Mr. and Mrs. Hugh Atchison and daughter of Levelland were Sunday visitors at the home of Mr. and Mrs. Horace Blackburn.

**VISIT PARENTS**  
Mr. and Mrs. Ray Dalton went to Littlefield this week end to visit with Mrs. Dalton's mother and father who live there. They are Mr. and Mrs. Luther Dalton.

Highest Prices For  
**SUDAN - CANE MILLET, etc.**

**GILBREATH FEED & SEED**  
MULESHOE - TEXAS

# What Does Happiness mean TO YOU?



Is your happiness dependent on some personal achievement? Does it depend entirely on wealth or something money can buy? Does happiness for you take the form of a new dress, or a model airplane that will really fly, or the perfection of a new rosebud in your garden?

Or does happiness mean a promotion in your job, or achievement of fame on the stage, or the realization of a magnificent mechanical dream? Perhaps each of these contributes at least briefly to that feeling of security and peace of mind which we call happiness. But are they actually lasting and satisfying?

Or is true happiness found in spiritual instead of material achievements? Does the secret really lie in the discharging of one's responsibility to God and his fellowman? Is it true that only in forgetting self can one find real happiness? From the beginning of time, man has sought happiness, and many have found it. Are others perhaps neglecting its real source?

And, after all, is personal happiness really the goal of life?

For positive answers to this and many other vital problems of everyday living we invite you to attend . . .

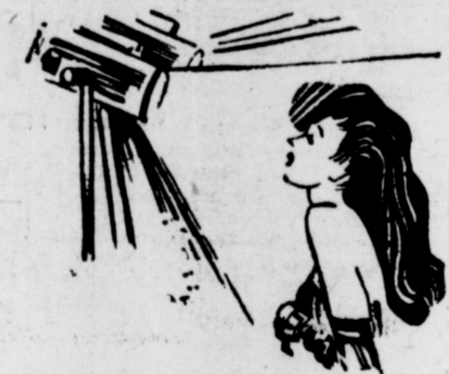

## SERVICES TWICE DAILY

Over 8,000 Churches of the Southern Baptist Convention West of the Mississippi River will be in a SIMULTANEOUS REVIVAL CAMPAIGN

**APRIL 9 To 23**

**CHURCH**

AMHERST, FIRST BAPTIST CHURCH  
CIRCLEBACK BAPTIST CHURCH  
EARTH, FIRST BAPTIST CHURCH  
FIELDTON BAPTIST CHURCH  
HART CAMP BAPTIST CHURCH  
HICKS CHAPEL BAPTIST CHURCH  
LITTLEFIELD, FIRST BAPTIST CHURCH  
LONGVIEW BAPTIST CHURCH  
MULESHOE, FIRST BAPTIST CHURCH  
PROGRESS BAPTIST CHURCH  
ROCKYFORD BAPTIST CHURCH  
SPADE BAPTIST CHURCH  
SUDAN, FIRST BAPTIST CHURCH  
WEST CAMP BAPTIST CHURCH  
ENOCHS BAPTIST CHURCH

**PASTOR**

J. Henry Cox  
Ray Cunningham  
Bruce Giles  
Glenn Willson  
Chas. Vanlandingham  
B. L. Carter  
Lee Hemphill  
J. E. Moore  
A. W. Blaine  
E. W. Campbell  
D. S. Pettijohn  
F. M. Wiley  
Wayne O. Perry  
Earl Mitchell  
R. W. Harris

**EVANGELIST**

J. Henry Cox  
Ray Cunningham  
A. G. Purvis  
Glenn Willson  
John Gilliland  
C. E. Fite  
C. T. Holtzclaw  
W. J. Epting  
E. W. Campbell  
J. C. Scott  
Vance Zinn  
Wayne O. Perry  
Drexel Hankins  
R. W. Harris

## Letters To The Editor . . .

THEY LIKE HISTORICAL ARTICLES IN JOURNAL

Tucson, Ariz.  
March 27, 1950

Dear Editor:  
After reading recent historical items in The Muleshoe Journal I have wondered how long there has been a Muleshoe Journal. My husband and I should enjoy more such items as we do those in the daily paper here in Tucson.

We are sending a clipping from the paper here, which we enjoy a great deal.

My husband lived at West Camp all his life until 1942. I lived north of Muleshoe just seven miles from town until that same year. We were married in November of 1943, just after he was discharged from the U. S. Army.

We made our home in Tucson and enjoy living here. Yet we do enjoy reading of the people that we knew in the past.

My name was Juno Glasscock—all my brothers and sisters live in Texas, mostly in and around Muleshoe. They call me their "distant relative" because I am the

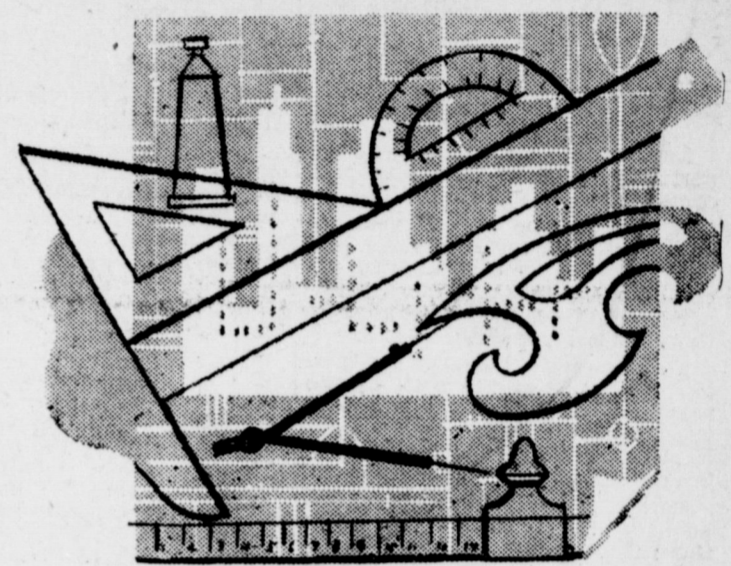

### Blueprint for your future

The correct practice of soil conservation is a good blueprint for your future. Build your soil through conservation practices and reap the rewards in the years to come.

For complete information see the Blackwater Soil Conservation office in Muleshoe.

**Muleshoe State Bank**

Member FDIC

## It's MISS AMERICA for beauty

Just one look will tell you why the '50 Ford is a style show all by itself . . . why it's the only car in automotive history to twice receive the Fashion Academy's Gold Medal Award as "Fashion Car of the Year" (and two years in a row, at that)

## It's MR. BIG for size

No other car in Ford's field offers so much hip and shoulder room. The '50 Ford is big and feels big. The minute you take this great car out on the road you'll feel its luxurious big car comfort, its effortless "Finger-Tip" steering and its solid roadability. A ten-minute "Test Drive" will convince you that the '50 Ford is truly Mr. Big for spaciousness, for comfort, for performance and for value.



And Champion of its Class for ECONOMY

'50 FORD

Here's real evidence of Ford's extraordinary gas economy. In the official AAA supervised Mobilgas Grand Canyon Economy Run, a '50 Ford Six equipped with Overdrive won in its class—the three full-size cars in the low-price field. Low first cost, low operating cost and high resale value mark Ford—V-8 or Six—as the "Big Economy Package" in its field. "Test Drive" it at your Ford Dealer's today. (Available at extra cost.)

"TEST DRIVE" IT AT YOUR FORD DEALER'S



**MOTOR CO.**

PHONE 33  
MULESHOE

**Marriage Licenses Issued**  
During the last week, three marriage licenses were issued through the office of the County Clerk, M. G. Bass. These licenses were issued to the following: G. S. Dowell and Lois Ann Dallas, Robert Carroll Howell and Annie Ruth Horsley, Herbert Leroy Griffiths and Billie Jane Barger.

**FROM CARLSBAD**  
Visiting in the home of Mr. and Mrs. Clyde Holt and family last Thursday night and Friday were her brother and family, Mr. and Mrs. R. E. Willis, Nita and Roy of Carlsbad, N. M. Mr. Willis teaches school at Carlsbad.

**VISITORS FROM TECH**  
Students home from Texas Tech at Lubbock for the Easter holidays visiting their parents were Billy Jim St. Clair, Jack Young, Raymond Bass, Cecil Mardis, and Doris Bickel.

**Hospital News**

Mrs. Betty Cowan was a medical patient for a few days. She has been discharged.

"Jack" H. P. Holland, a medical patient, is much improved.

Mrs. Albert Roybal was in for medical care. She has gone home. Loreta Sullivan, daughter of Mr. and Mrs. J. E. Spillivan, underwent an appendectomy. She is doing fine.

O. G. York is in the hospital for medical care. He is much improved.

Gail Robertson, small daughter of Mr. and Mrs. J. R. Robertson, is in for medical care.

Melba Fudge is in for observation.

**CONGRATULATIONS:**  
To Mr. and Mrs. Edward Gaston on the birth of a daughter, April 10.

**EASTER VISITORS**  
Misses Norma Lee Osborn and Mary Drinkard, who are attending TSCW at Denton, visited their parents and friends during the Easter holidays.

**HERE FROM ALBUQUERQUE**  
Mr. and Mrs. Bruce Horsley and son, Ronny, were here Sunday evening visiting with Mr. and Mrs. C. A. Horsley. Ronny is staying with the Horsleys for the next week or so.

**VISIT JENNINGS**  
Mr. and Mrs. L. J. May and Mr. and Mrs. George Glover, all from Oklahoma City, were visitors over the week end with Mr. and Mrs. Olin Jennings. Both ladies are Mrs. Jennings' sisters.

**VISIT AT SPRINGTOWN**

T. L. Glasscock and family have been visiting at Springtown with relatives of Mrs. Glasscock. "Red" tried to get in some fishing at Lake Worth.

**VISIT WITH DAUGHTER**  
Mr. and Mrs. G. D. Kersey went to Borger this last week end to visit with their daughter and family, Mr. and Mrs. C. E. Geary.

**VISIT IN AMARILLO**  
Mr. and Mrs. Will Harper were in Amarillo this last week end to visit with their daughter and family, Mr. and Mrs. Joe Crowley and children.

**HALF CENTURY CLUB WILL MEET APRIL 20**

The Half Century Club will meet in the home of Mrs. Bill Moore April 20, with Mrs. H. C. Holt as co-hostess. All members please be present.

**SEE EASTER PAGENT**  
Mrs. Evelyn Autry and daughters and O'Neil Rocky went to Lawton, Okla., this last week end to see the Easter Pagent given there.

**JACK BUNDY HOME**  
Jack Bundy was home from Wichita Falls where he is stationed in the Air Corps. He visited with his mother, Mrs. Opal Fields, and with friends.

**GOSS GETS SCHOLARSHIP**  
Bobby Goss went to Ft. Worth last week end to try-out for a football scholarship at Midwestern. He got the four-year scholarship and then visited with his grandmother, Mrs. A. B. Roberson, before returning home.

**HERE FOR WEEK END**  
Mrs. G. W. Benton and F. T. Benton of Abilene visited in Muleshoe over the week end with relatives.

**Wall Paper - The Magic Touch**



Chicago Tribune Prize Homes Photo

Wall paper provides a striking background in this dual purpose room. By day it is an attractive living room. After dark it provides ample sleeping quarters for unexpected guests. This same arrangement can be applied to a bedroom, den, or a one-room apartment. In contrast to the monotone tailored couches, a bold patterned paper with one of the new dark ground colors, adds spark and variety. Whatever the setting, there are many exciting wall papers that will show it off to advantage. April is Wall Paper Style Month, so get on the bandwagon and select the paper of your choice.

**ATTEND BANQUET IN LUBBOCK**

Judge and Mrs. Cecil Tate, Supt. and Mrs. C. W. Grandy and Miss Elizabeth Hardin attended a banquet at the Lubbock Hotel in Lubbock last Tuesday night given by the superintendents of six counties. The speaker of the evening was Dr. J. W. Edgar, State Supervisor of Public Education, who spoke regarding the Gilmer-Aiken bill. About 270 people were present.

**ATTEND WEDDING, CLOVIS**

Attending the wedding of Miss Louise Brown to Mr. Leroy Creek last Thursday night in Clovis were Mr. and Mrs. J. J. DeShazo and family. Miss Nell DeShazo was a bridesmaid. Nell and Miss Brown were roommates at WTSC at Canyon.

**HERE ON BUSINESS**

Olan Roark of Sudan was in Muleshoe Monday on business.

**ATTEND FURNITURE MARKET**

Red Johnson and Randy Johnson are in Fort Worth this week attending the Furniture Market.

THE JOURNAL Wants your news. Write, come by, or phone 54.

**HYBRID SEED CORN**  
Asgrow, Harpers, and Funks 711  
**Jones Farm Store**  
Muleshoe

**FARLEY INSURANCE AGENCY**  
FIRE, CASUALTY, POLIO, AUTO FINANCING  
MULESHOE STATE BANK BLDG. PHONE 375-W

**PHOTO FREE**

To be given to each person up to 12 years of age taken at

**BASS FIRESTONE STORE**  
On Monday and Tuesday  
**April 17th and 18th**  
**E. F. Shockley, Photographer**

**For Beautiful Floors INSTANT LUSTERWAX**  
SELF POLISHING

- Improved Gloss
- Slip Resistance
- Water Resistance

FULL QUART Special 69¢

**O. K. USED CARS**

**USED with an OK that counts CARS**

- 1950 4-Door Studebaker  
Red paint. Overdrive and heater.
- 1948 Tudor Chevrolet  
Green paint. Radio and heater. Good rubber.
- 1948 Chevrolet 1/2-Ton Pick-Up  
Radio, heater and new tires.
- 1947 Plymouth 4-Door  
Gray paint. Exceptionally clean all over.
- 1948 FORD Tudor
- 1948 Chevrolet Tudor  
Two-tone paint. Radio and heater.
- 1939 Chevrolet  
A steal for only \$125.00.
- 1939 Ford 1/2-Ton Pick-Up

**C. & H. Chevrolet**  
PHONE 12 — MULESHOE

**Political Announcements**

The following announcements for public office are made subject to the action of the Democratic Party primaries.

**Judge, 64th Judicial District:**  
ROBERT (Bob) KIRK  
Of Lamb County  
E. A. BILLS  
Of Lamb County

**For District Attorney, 64th Judicial District:**  
JOE SHARP  
(Reelection)

**For County Judge And Ex-Officio County School Superintendent:**  
CECIL H. TATE  
(Reelection)

**For County Treasurer:**  
HELEN JONES  
(Reelection)

**Sheriff, Tax Assessor & Collector:**  
HUGH FREEMAN  
(Reelection)  
DANIEL B. BOONE  
G. G. YOUNG

**For County Attorney:**  
NOEMAN BAYS

**County & District Clerk:**  
M. G. BASS  
(Reelection)

**Commissioner, Prec't. 1:**  
L. T. MCKILLIP  
(Reelection)  
NEAL WARREN

**For Commissioner, Prec't. 2:**  
WOODROW W. COUCH  
TOM L. SMITH  
A. T. (Tracy) WHITE  
(Reelection)

**For Commissioner, Prec't. 3:**  
R. R. (Bob) KINDLE  
(Reelection)

**For Commissioner, Prec't. 4:**  
R. P. McCALL  
(Reelection)  
LAMB COUNTY  
For Commissioner, Prec't. 2:  
E. C. CLAYTON

**IRRIGATION SUPPLIES**

- IRRIGATION TUBES  
2- AND 3-INCH SIZES  
ALUMINUM AND PLASTIC
- IRRIGATION TARPES  
ALL SIZES  
PLASTIC AND CANVAS
- ALUMINUM IRRIGATION SHOVELS
- Berkley Pressure Pumps

**E. R. HART CO.**  
PHONE 23 MULESHOE, TEXAS

**NEW EARTH THEATRE**  
EARTH, TEXAS  
**Friday, April 14**

Showing At 7 o'clock Regular Admission  
STARTING AT 9 O'CLOCK ADMISSION 25c & 50c

**ON STAGE**

**THE GAL WHO TOOK THE WEST**

Starring Yvonne DeCarlo

**Can you stand 1001 Thrills?**

**FORBIDDEN EXCITEMENT**

**THE MIGHTY KABA-KUM INTERNATIONAL MYSTERY SHOW**

BAPFLED MILLIONS in Paris, London, Rome, Warsaw, Shanghai, Rio De Janeiro & W. Indies

HEARD OF AMY VOLUNTEER with 30 Gals of AND THOUSANDS of SUBSCRIBERS

Any drink called for here - Whiskey 100-50c. Free from pure water

Spells - Claws - Sistrums, etc. leave the stage and come in with you

Come Early, as this picture will show only one time -

**NOW! You Pay No More For Revolutionary Hotpoint Pushbutton Cooking**

Come In! See the Great New Ultramodern Model That Costs No More Than Ordinary Makes

MODEL RC-14

**Convenient Terms**

Look To **Hotpoint** FOR THE FINEST-FIRST

Here's the most exciting range ever offered at medium price!  
Think of it! You just press a button for the exact cooking heat you want. "Talking colors" show you which button to press. It's the most talked-about advancement in electric cooking since the introduction of Hotpoint's amazing Calrod® Heating Units.

Calrod Units start fast, cook with efficiency—built to last!  
Automatic Oven Timer permits cooking entire meals while you are away.  
Minute Minder makes it easy to time cooking on surface units.  
3 Large Storage Drawers have rounded corners to make cleaning easy.

**COX RADIO & ELECTRIC**  
"YOUR HOTPOINT DEALER"  
PHONE 300 MULESHOE, TEXAS

**The Maytag automatic washer.**

**The completely automatic washer that gets clothes really clean!**

Only Maytag could build an automatic like this!  
It features the famous Maytag Gyra-foam washing action that gets your clothes spotlessly clean.  
What a worker it is! Playclothes, grimy overalls, rugs, lingerie... everything washed with perfect safety.  
All the work is done for you. Just set two simple dials. Then your time's your own until you're ready to take out your clothes.  
This automatic is built to give you finest service. It's genuine Maytag construction in every part.  
Come in today and see it in action.

**Liberal trade-in Easy monthly payments**

**DYER HARDWARE & FURNITURE**  
GENUINE MAYTAG PARTS & SERVICE  
Bus. Pho. 151 Res. Pho. 253-J



**REAL ESTATE TRANSFERS**

The following property transfers were issued through the office of the county clerk, M. G. Bass during this last week.

Leon Dupler et ux to Millard H. Martin, .10 acre, N. W. 1-4 Section No. 14, League No. 142, Hansford

County School Land, \$100.  
Paul A. Meacham, et ux to J. E. Hicks et ux, all Labors 16 and 17, League 175 in Sutton County School Land.  
Josuha Blocker to Progress Grain Co. Lots 37, 39, 41, 43, 45, 47, \$460.  
E. K. Warren and Son to Lewes E. Stewart, all N. W. 1-4 Section No. 23 in Block "Z" of W. D. and F. W. Johnson's Subdivision, \$14,000.  
Ben E. Noel to Clyde Kenneth Krebbs, all N. W. 1-4 Section No. 88, Block "B" Melvin Blum and Blum Survey, \$9,000.  
O. Q. Holley et ux to Cecil L. Holley et ux, W. -80 acres N. W. 4, Section 22 in Block "X", W. D. and F. W. Johnson's subdivision, \$11,300.  
H. B. Payne to W. T. Hendrix, All in N-2 of NE-2 of SE-4 of Section 24 in Block "X", W. D. and F. W. Johnson's Subdivision About 25 acres, \$6,000.  
Julian E. Lenau et ux and Char-

les Lenau et ux to C. H. Millsap, All Lot No. 23, Block No. 6, Lenau Subdivision, \$350.  
Julian E. Lenau et ux and Charles Lenau et ux to Thurman L. Glascock, Francis E. Gilbreath, James J. Burkhead, All Lot No. 20 Block No. 6, Lenau Subdivision, \$1,800.  
Roy B. Holland et ux to T. W. Berry, All Lot No. 3 in Block No. 1, Pool Addition, \$2,750.34.  
Alfred Paul Lambert et ux to S. L. Shelley, All Lot No. 1, Block No. 6, Lakeside Addition No. 1, \$900.  
Alvin E. Krjegel, All NW-4 Section No. 12, Block "Y", W. D. and F. W. Johnson's Subdivision, \$24,000.  
Muleshoe Homes, Inc. to J. B. Miller, Jr. et ux, All Lot No. 32 in Block 10 of Lenau Subdivision, \$7,000.  
Julian E. Lenau et ux and Charles L. Lenau et ux to Muleshoe Homes, Inc. Tract No. 1, No. 2, and No. 3, \$600.  
M. D. Locker et ux to E. W. Locker et ux, Undivided 1-2 interest in all NW-4 of E-2 of SE-4 of Section 12 in Block "X", W. D. and F. W. Johnson's Subdivision, \$10.  
A. M. Countryman et ux to I. L. St. Clair, All SE-4 of Section 59 in Block "B" in Melvin, Blum and Blum Survey, \$8,000.  
Grady Adcock et ux to I. L. St. Clair NW-4 of Section No. 75 in Block "B" of Melvin, Blum and Blum Survey, \$7,450.  
C. S. Otto et ux to Alfred Patterson, All W-2 of Section No. 7 in Block "X" of W. D. and F. W. Johnson's Subdivision, \$52,000.  
F. M. Jones et ux to Arthur L. McCarty, All E-70 feet of Lots 7, 8, 9, 10, 11, and 12 in Block No. 8, \$10,000.  
J. W. Bowen et ux to Ross M. Glaze, Part Section No. 39, Block "Y" W. D. and F. W. Johnson's Subdivision, \$7,500.  
Muleshoe Homes, Inc. to Ewell S. Johnson, Jr. et ux, Lot No. 6 in Block No. 7 in Lenau Addition, \$7,300.  
R. H. Hudspeth et ux to Floyd D. Walker et ux, Part of Lot No. 13 in Gatlin Addition, \$1,000.

tion Service and labor demands of other states for Texas labor has changed Texas' farm labor picture drastically.  
Farmers said the United States has looked upon Texas as a farm labor supply state for a number of years, and a state where cheap labor can be found. Out of state labor recruiters, he said, sent nearly 50,000 farm workers out of Texas last year to 19 different states. Most of the workers went to Colorado, Michigan, and Ohio to sugar beet fields.  
"For one thing," Farmer said, "most Latin-Americans who were contracted in Texas last year — 'wet-backs' who were legitimized — have been returned to their homes in Mexico."  
As a result, the border counties of Texas have lost approximately 85,000 workers by this means alone. In addition to this, the Immigration Service has made a sustained drive during the past several months to deport illegal aliens along the border. Last year over 214,000 Latin Americans were deported as compared to 140,000 in 1948. Recent reports are to the effect that around 1,550 a day

are being deported. The feeling in the Valley is that the 'wet-backs' has been eliminated as a substantial segment of the available labor supply.  
Texas farmers are in the middle of a 'squeeze play', the TEC administrator said. On the one hand Immigration has eliminated the bulk of the farmer labor supply, and on the other hand out-of-state recruiters continue to take out a large portion of Texas labor. Texas Mexicans from the Valley formerly were available to harvest crops in other portions of the state but this year, he said, valley farmers might be looking to other parts of Texas for sufficient labor to harvest their own crops.  
In addition to the nearly 50,000 sent out of the state by licens-

ed recruiters last year, TEC in response to "clearance orders" from other states routed nearly 23,000. A large number of workers voluntarily migrate without recruitment or direction of any sort every year.  
The TEC administrator stated that wages in Texas have already jumped. "We are getting orders for hourly workers at over 60 cents an hour. Price rates have drastically increased in many instances. The wage increase is due to the increasing shortage of la-

bor in certain areas and likewise to the fact that the Federal minimum wage passed last year. The Administrator said this naturally has an effect on the general wage rate of the surrounding area. It may not be as easy to recruit for out of state work this year, because Texas Mexican will very likely stay in preference to making the long trek northward if the rate of pay is very little higher in northern states.

**HAVE YOU TRIED OUR 18 MONTHS UNCONDITIONALLY GUARANTEED TIRES H. C. HOLT**



**THE OTHER HALF OF THE HAYING TEAM**

**A-C POWER-DRIVEN RAKE**

Save the leaves—that's where the real feed is. Raking must be gentle and perfectly timed to match the weather and moisture content of the hay.  
The Allis-Chalmers Side Delivery Rake is power take-off driven, with selective speed transmission which provides two forward reel speeds for raking and one reverse for tedding.  
Fixed rear wheel and castored front wheel give you true trailing. Clean, easy-to-follow windrows, even around corners or contoured fields.  
Here is the modern rake with performance and capacity to match your power mower, and field baler. And there's tandem wheel equipment available for the man that needs it. Stop in and see it.

**ALLIS-CHALMERS SALES AND SERVICE**  
**MULESHOE IMPLEMENT & SUPPLY CO.**  
PHONE 137 — MULESHOE

**TEXAS FARMERS FACE BIG LABOR SHORTAGE**  
W. H. Farmer, administrator of the Texas Employment Commission told farm labor consultants state representatives and farmers recently that out of state recruitment, stringent controls of "bracero" labor by the U. S. Immigra-

**MULESHOE ABSTRACT CO.**  
Complete & Efficient Abstract Service  
Phone 352-J  
Barry T. Lewis

**COL. DICK DOSHER Auctioneer**  
Phone 2501 — Farwell, Texas  
All Farm Sales 5% And I Pay All Bills.

**R. M. "Bob" Gregory**  
REPRESENTATIVE OF  
**Great National Life Insurance Company**  
LIFE INSURANCE FOR YOU & YOURS  
P. O. Box 187 - 1308 W. 4th

**Time for Phillips 66 Double Check Service!**

FOR SAFETY	FOR MAINTENANCE
TIRES	MOTOR OIL
LIGHTS	LUBRICATION
WINDSHIELD WIPER BLADES	SPARK PLUGS
WINDSHIELD WIPER ARMS	OIL FILTER
BRAKE FLUID LEVEL	COOLING SYSTEM
WHEEL PACKING	TRANSMISSION and DIFFERENTIAL

Your Phillips 66 Dealer knows just what to do to prepare your car for warm weather. He'll use dependable Phillips 66 Gear Oils and Greases. And he'll see that your engine gets "Lubri-tection" with Phillips 66 Premium Motor Oil.  
Get Phillips 66 Double-Check Service at any station where you see the familiar orange and black Phillips 66 Shield.  
**GET "Lubri-tection!"**  
Lubrication plus Engine Protection  
Listen to the Rex Allen Show Every Friday Night Over C.B.S. at 9 P.M. Central Standard Time

**Evans Oil Company**  
DISTRIBUTOR — MULESHOE

**GOSPEL MEETING**

**APRIL 14 TO APRIL 23**

TIME  
☆☆☆  
8:00 P. M.



EVANGELIST RALPH R. GIVENS  
Morton, Texas

TIME  
☆☆☆  
8:00 P. M.

**Church Of Christ**  
Maple, Texas

**The Church of Christ Is Interested In Your Soul**

**Make a Date with a "Rocket 8"!**



Drive the new "Rocket" Engine "88"—for a Futuramic thrill you'll find in no other car! These are big words—but your Oldsmobile dealer can back them up—with an "88" demonstration! He wants you to find out for yourself the famous thrill of "Rocket" action. He wants you to feel the swift surge of "Rocket" power... smoothed to a silken flow by Whirlaway Hydra-Matic. And he knows that a demonstration is the only way he can really acquaint you with the "88's" personality... the special handling ease, the spirited eagerness that have made this Oldsmobile the talk of motorists everywhere. So make a date with a "Rocket 8." Once you do—you won't be happy until you have your own Futuramic "88"—especially at today's lower prices!

**Rocket Ahead with OLDSMOBILE**  
PHONE YOUR NEAREST OLDSMOBILE DEALER

**Johnson & Nix**

Phone 166 — Muleshoe, Texas  
YOU GET THE BEST DEAL FROM AN AUTHORIZED NEW-CAR DEALER!



**Our Honor Roll ...**

New subscribers to the Journal this week are:  
 L. M. Mears, Route 2  
 Ernest Brock, Farwell  
 Roy E. Foster, Alba, Texas  
 Mrs. Vera Judd, Washington  
 W. O. Holley, New Mexico

Those renewing their subscriptions this week are:  
 Bob Gregory, City  
 Frank Hinkson, City  
 Mack Hale, City  
 W. M. Dudley, City  
 E. O. Baker, City  
 Mrs. Lela Barron, City  
 Marvin Wilson, City  
 Beryl Wingo, City  
 H. S. Sanders, Jr., City  
 Rudolph Wiedebush, City  
 Harvey Toten, City  
 T. F. West, City  
 W. M. Pool, Jr., City  
 Dr. A. E. Lewis, City  
 J. W. Jarman, Route 1  
 A. C. Gaede, Rt. 1  
 R. C. Gaede, Route 1  
 J. C. Shanks, Route 1  
 I. A. Goss, Route 1  
 I. M. Stinson, Route 2  
 Bud McMahan, Route 2  
 Cecil Davis, Star 2  
 Alvin Elliott, Earth  
 H. E. Tiller, Baileyboro

**Lubbock Man For Lions Governor**

The political pot of District 2T-1 Lions International was set boiling last week with the announced candidacy of Dr. Marshall Harvey, member of the Lubbock Lions Club, for the office of District Governor. Election of officers for the coming year will provide the climax of the 1950 District 2T-1 Convention meeting in Childress April 30, May 1 and 2.

Dr. Harvey, a Lubbock chiropractor, is well known among the West Texas members of his profession, and has held important offices in the District organization. He served as Deputy District Governor under Charles H. Dean in 1946. Lion Harvey was chairman of the committee on division of District 2T, and has served on many other important bodies in the District organization.



**Q. What is the name of these cuts of meat?**  
**A. Frenched lamb chops.**  
**Q. Where do they come from and how are they identified?**  
**A. These chops are cut from the lamb rack and contain a rib bone and rib eye muscle. They are the same as rib chops except meat is removed from ends of ribs.**  
**Q. How are they prepared?**  
**A. By broiling or panbroiling. To broil, place chops on broiler rack so the top of 1-inch chops is 2 inches from the heat and 2-inch chops, 3 inches from heat. When one side is browned, season, turn and finish cooking on second side. Chops cut 1-inch thick require 10 to 12 minutes cooking time; 2-inch chops, 20 to 22 minutes. In panbroiling thinner chops, place them in frying-pan and cook over low heat, turning occasionally for uniform doneness. Do not cover and do not add water. Cook until brown on each side.**

**Library News ...**

Thirty new books have been added to the library this week. Different authors are: Grace Livingston Hill—Romance stories; Albert Payson Terhune—Dog stories; Will James—Stories about the cowboys and horses of the west; Striker—stories of his rides of the western range; Winston Graham—Cordelia, is the first of his stories to deal with his birthplace, and a considerable amount of research was done for it.

**Dr. Woods & Armistead**  
**OPTOMETRISTS**  
 IRA E. WOODS, O.D.  
 B. W. ARMISTEAD, O.D.  
 GLENN S. BURK, O.D.  
 Phone 328 Littlefield

**MULESHOE FUNERAL HOME**  
 LOYD ROBERTS  
 FOR AMBULANCE SERVICE CALL 47

**WANTED!!**  
 Oil Leases and Minerals, and Royalties on land in south Bailey and Cochran Counties, Texas, Lea Roosevelt Counties in New Mexico. Would also like to have your listings on land or other real estate for sale or trade.  
 Come in and visit with us on any kind of Sales or Trades.  
 — See —  
**J. A. McGEE**  
 Office Phone 213 MULESHOE Res. Phone 334J  
 Office at north end of Main Street on Lubbock Hi-Way

**WESTERN AUTO ASSOCIATE STORE**  
**Dollar-Stretcher SALE**  
 14 DOLLAR-STRETCHING DAYS!  
 Ends Saturday! Hurry!

**TRUETONE TABLE RADIO**  
 Walnut plastic case \$17.95  
 Ivory plastic case \$18.95  
 The finest low price radio money can buy. Rich tone, powerful reception. 4 tubes.

**EXTENSION CORD**  
 9 ft. ivory. With 2-way cube tap. Rubber covered cord. Handy for extra plug-ins. 283149 **48c**

**ELECTRIC WELDED BIKE BASKET**  
 Heavy galvanized wire. With fittings. Reg. \$1.14 **89c**

**Auto BABY SEAT**  
 Sturdy steel frame. Strong double stitched fabric. **79c**

**Del-Up STOP LITE**  
 Chrome with ruby lens. Body or gravel shield mounting. 215874 **\$2.45 \$1.98**

**WESTERN AUTO ASSOCIATE STORE**  
 Home Owned and Operated  
**B. A. Dalton**  
 Muleshoe, Texas  
 Phone 309  
 1205 Main Street



**Confined Flocks Make More for Poultrymen**

**Average 28 More Eggs Per Hen When Kept Up**  
 Profitable chicken flocks usually lay about 20 per cent of their total yearly eggs during the last three months of the year. They produce one dozen eggs for each seven pounds of feed, have less than 12 per cent yearly mortality, and average 175 eggs or more per bird.

Here is how poultrymen may achieve such records with their fall-housed pullets and insure themselves a profit:

1. More money will be made if the flock is kept confined. Figures show that confined flocks lay 28

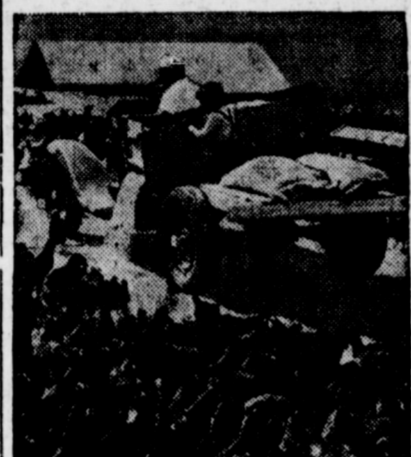

**A homemade grain chute set at a tilt on an old truck makes quick work of feeding scratch to pullets on the Glendale poultry farm at Somerset, Mass.**

more eggs per hen than those given the run of the farm. If it is desired to turn the flock out for part of the day, it should be done in the late afternoon—on a clean, graveled yard.

2. Supply plenty of floor space. Three to four square feet for each bird is about right.
3. Use a built-up litter on your chicken house floor. In starting a litter, use straw, wood shavings, sawdust, peanut hulls, peatmoss or any dry material available.

**Champ Wheat Grower**



Harold Pirtle, of Sullivan, Ind., shown above, was winner of the 1949 "pocket area" wheat growing championship in a contest sponsored by Purdue University and the Southwestern Indiana Wheat Improvement association.

He produced an average of 57½ bushels of wheat per acre on an 11-acre field. His prize-winning wheat was Viggo, the new stiff-strawed, heavy-yielding red winter wheat developed at Purdue.

**'Three Daring Daughters' to be First Movie in New Drive In Theater**



Queen of song Jeanette MacDonald, king of the keys Jose Iturbi, together in MGM's "Three Daring Daughters," in Technicolor with Jane Powell.

**FHA Elect New Year's Officers**

At the FHA meeting held last Monday night, April 10, the girls elected the officers to take office next year.

Leatrice Martin was elected president, Mona Smith, vice president, Delores Locker, secretary, and Charlene B. a.s. historian. There have to be runoffs for three of the offices. Emily Jarnigan and Evelyn Sowder tied for treasurer, Peggy Robinson and Jo Anna Schuster for reporter, and Amerina Aylesworth and Doris Dement for song leader.

Also at the meeting, Ellen Johnson, Rilda Gabbert and Mary Jo White were elected to attend the State Convention at San Antonio. Betty Dalton was chosen to be the April Chapter Girl.

The present FHA officers are planning a Mother and Daughter's Banquet to be held May 6. These officers are Mary Jo White, president; Mona Smith, vice president; Leatrice Martin, secretary; Rilda Gabbert, treasurer; Mona Wilhite, reporter; Margaret Sanders, song leader; and Marquita Spawn, historian.

**GO TO TUSCON**

Mr. and Mrs. R. C. Martin returned this week from a short visit in Tuscon, Ariz., where they stayed with Mr. Martin's father, J. R. Martin.

**TELEPHONE MEETING**

The Five Area Rural Telephone Cooperative has scheduled a telephone meeting for Morton tonight when the proposed rural telephone set up will be explained to the citizen of that community.

**Seniors Present Public Dance Friday**

Friday night, April 14, the senior class at Muleshoe high school is sponsoring a Bowery Party to be held at Teen Town. This party is open to the public and all are invited to come.

Carrying out their theme, the seniors have planned a program with the following people filling their respective parts. Bill Thompson and Howard Tate are to be bartenders at the coke bar. Waiters are to be Kenneth Lovelady, Bill Green, Gene Harvey, R. E. Bryant, and Rob Martin. Bouncers are Bobby Goss and Charles Taylor.

The hostesses for the evening are to be La Quintas Whatley, Joy Snyder, Billie Margaret Collins, Barb Grandy, Glenda Stevens and Willa Faye Akin. Entertainment is to be furnished by Dixie Jennings, Jo Anne Darby, Dale Covert, and Jerry Julian.

The hat checkers are Ivera Blackwell, Rilda Gabbert and Ellen Jackson, Melba Fudge, and Margaret Jackson are scheduled to run the record player and Francis Roy and Wanda Kimbrough will make sandwiches at the counter. Ted Lawler is master of ceremonies.

This dance will be under the supervision of the senior class sponsors, Margie Moore and Don Jackson.

Admission prices for the dance are \$1.00 for couples and 75c for stags. The money from this dance is to be used for the annual senior trip.

Remember this dance is open to the public and all are urged to come.

**LUZIER'S**  
 Fine Cosmetics & Perfumes  
 1101 East 2nd St.  
**MRS. E. E. HOLLAND**  
 Phone 256-W

**SEE US FOR PROTECTION POLICIES YOU NEED**  
**BOBO INSURANCE AGENCY**  
 PHONE 97 — COURT HOUSE — MULESHOE

**WORKMAN LUMBER CO.**  
 Just North of the Court House  
 MULESHOE, TEXAS

Headquarters for ...  
**LUMBER**

Highest Quality Lumber for all Your Building Needs.

Roofing Materials  
 Quality Roofing to Fit All Your Requirements and Needs.

Ask for Free Estimates  
 On Any Job, Large or Small.

**SPRINGTIME FOOD SAVINGS**

Red and White  
**CERTIFIED SEED POTATOES**

DREFT	19c	MAXWELL HOUSE COFFEE	69c
All 5c Candy Bars, 3 for	10c	TALL Carnation	11c
BAB-O, can	10c	Market Specials	
DEL MONTE SYRUP No. 2 1/2 Peaches	21c	Spare Ribs, lb.	35c
NO. 2 Tomatoes, 2 cans	25c	Country Sausage, lb.	23c
WHITE SWAN 8 3-4 OZ Fruit Cocktail	12c	Pork Chops, lb.	45c
CURTIS 4-OZ Marshmallows	8c	Bacon Squares, lb.	21c
NO. 2 DEL MONTE Spinach	12c	Beef Short Ribs, lb.	29c
WHITE Potatoes, lb.	4c	Qt. Bleach, Kimbell's	10c
Cabbage, lb.	3c	10c Nootbook Paper, 3 for	25c
FRESH Carrots	5c	5-lbs. SPRY	69c

**Benton Food Market**  
 TELEPHONE 65  
 MULESHOE, TEXAS

**USED CARS**  
 BIG VALUES! LARGE SELECTION!

**A-1 Used Cars**

- 1949 Custom Ford Club Coupe, with radio, heater and overdrive.
- 1949 Custom Ford Tudor with radio, heater and overdrive.
- 1940 Mercury Coupe
- 1946 Super Deluxe Ford Extra clean

**MULESHOE MOTOR CO.**  
 "Your Ford Dealer"  
 PHONE 33 MULESHOE, TEXAS

**AMARILLO VISITORS**  
Mrs. Alton Cheery and son, Wayne, and Miss Carolyn Moore visited in Amarillo over the week end.

**RUIDOSA VISITORS**  
Mrs. Theron West and daughter, Sharon Kay, and Miss Cleo Walker are visiting in Ruidosa, N. M., this week.

**MULESHOE VISITORS**  
Miss Jane Damron and Jimmy

Reece visited in the home of her parents during the Easter holidays. The two are students at the University of Texas in Austin.

**RETURN FROM FISHING**  
Mr. and Mrs. C. A. Barnett and Mr. and Mrs. Arthur Shafer returned last week from a fishing trip near Del Rio.

**THE JOURNAL** Wants your news. Write, come by, or phone 54.

### At The Churches



#### SCHEDULE OF SERVICES

**UNITED PENTECOSTAL**  
Mrs. Maggie Aken, Pastor  
Sunday School 10:00 a. m.  
Preaching Service 11:30 a. m.  
Evening Service 7:30 p. m.  
Tuesday Evening 7:30 p. m.  
Friday Evening 7:30 p. m.

**CHURCH OF THE NAZARENE**  
Rev. D. L. Grant, Pastor  
MACK HALE, S. S. Supt.  
MORNING WORSHIP  
Sunday School 10:00 A. M.  
Morning Worship 11:00 A. M.  
EVENING WORSHIP  
Young People's Service 7 P. M.  
Evening Worship 7:45 P. M.

**MAIN STREET MISSIONARY BAPTIST CHURCH**  
M. E. Robinson, Pastor  
Sunday School 10:00 a. m.  
Morning Worship 11:00 a. m.  
Training Union 6:30 p. m.  
Evening Worship 7:30 p. m.  
W.M.U. Wed. 2:00 p. m.  
Mid-Week Prayer Service Wednesday 7:00 p. m.

**LONGVIEW BAPTIST CHURCH**  
Rev. J. E. Moore, Pastor  
Sunday School 10 a. m.  
Preaching Services 11 a. m.  
B. T. U. 8 p. m.  
Preaching Service 8:30 p. m.  
W. M. S., Monday, 2:30 p. m.  
All Church Night, Wed., 7:30 p. m.

**ASSEMBLY OF GOD CHURCH**  
Rev. L. H. Hubbard, Pastor  
Sunday School 10 a. m.  
Morning Worship 11 a. m.  
Evening Service 8 p. m.  
Young People's Service, Tuesday 8 p. m.  
Mid-week Service, Thursday evening 8 p. m.

**Y. L. - PROGRESS METHODIST CHURCH**  
(At Progress 1st & 3rd Sun.)  
(At Y. L. 2nd & 4th Sun.)  
Carrol M. Jones, Pastor  
Union Sunday School 10 a. m.  
Preaching Service 11 a. m.  
Bible Study Classes 7 p. m.  
Preaching Service 7:30 p. m.

**ST. JOHN'S LUTHERAN CHURGE**  
Lariat, Texas  
W. B. Gummelt, Pastor  
S. S. and Bible class 10 a. m.  
Divine Services 11 a. m.  
Ladies' Aid meet the first Thurs. of ea. mo. 2:30 p. m.  
The Walther League meets 1st Sun. of ea. mo. 6:30 p. m.  
Sunday School Teachers meet every Wed. 7:30 p. m.  
At St. John's Lutheran Church. A Cordial Welcome Awaits You

**NORTH SIDE CHURCH OF CHRIST**  
Worship, each Lord's Day 10:30  
Extending to all a cordial invitation.

**PROGRESS BAPTIST CHURCH**  
Rev. E. W. Campbell  
Sunday School 10:00 a. m.  
Morning Worship 11:30 a. m.  
B.T.U. 7:30 p. m.  
Evening Worship 8:30 p. m.  
Mid-Week Prayer Service Wednesday 7:30 p. m.

**LAZBUDDY METHODIST CHURCH**  
Rev. Silas Dixon, Pastor  
Sunday School 10 a. m.  
Church Service 11 a. m.  
Evening Service 8:30 p. m.  
Mid-Week Prayer and Song Service 8:40 p. m.  
Everyone invited to our services.

**CHURCH OF CHRIST**  
Muleshoe, Texas  
Lord's Day Services  
Bible Classes for all 10:00 A. M.  
Preaching 11:00 A. M.  
Communion 11:45 A. M.  
Preaching 8:00 P. M.

**WEDNESDAY**  
Ladies Bible Class 3:00 P. M.  
Bible Study & Singing 8:00 P. M.  
Ebb Randol Minister

**MULESHOE PRIMITIVE BAPTIST CHURCH**  
On Clovis Hi-way at Shady Rest  
Second Sunday 11:30  
Elder L. M. Handley  
Fourth Sunday 10:30  
Elder K. B. Martin  
Theron West, Church Clerk

**FIRST BAPTIST CHURCH**  
Rev. A. W. Blaine, Pastor  
Sunday School 9:45 a. m.  
Morning Worship 11 a. m.  
Training Union 6:30 p. m.  
Evening Worship 7:30 p. m.  
Officers and Teachers, Wednesday 7 p. m.  
W.M.U. Wednesday 2 p. m.  
Choir Rehearsal, Thursday 7 p. m.

**ANTIOCH PRIMITIVE BAPTIST CHURCH**  
Across Street from Hospital  
Services every 3rd Sunday  
Starting at 10:30  
Elder Jimmie Bass, Pastor  
Singer Saturday at 2:30 p. m. and First Sunday.  
Singing every Sunday night except on First Sunday.

**WEST CAMP FIRST BAPTIST CHURCH**  
Rev. E. H. Mitchell, Pastor  
Sunday School 10 a. m.  
Morning Worship 11 a. m.  
B. T. U. 7:00 P. M.  
Evening Services 8:00 P. M.  
Mid-Week Services Wed. 7:30 P. M.  
W. M. U. Thur. 2:00 P. M.

**FIRST METHODIST CHURCH**  
W. G. Craft, Pastor  
Sunday Services  
Bible Study 10 a. m.  
Church School 9:45 a. m.  
Preaching 11 a. m.  
Young People 8 p. m.  
Evening Worship 7:30 p. m.  
Midweek Service, Wednesday 7:30 p. m.  
W.S.C.S., Monday 2:30 p. m.  
Choir Rehearsal, Wednesday 7:30 p. m.

**FIRST BAPTIST CHURCH**  
L. B. Edwards, Pastor  
Lazbuddy, Texas  
Sunday School 10 a. m.  
Morning Worship 11 a. m.  
Training Union 6:45 p. m.  
Evangelistic Service 7:45 p. m.  
Mid-Week Prayer

**CHRISTIAN SCIENCE SERVICES**  
"Doctrine of Atonement" is the subject of the Lesson - Sermon which will be read in all Churches of Christ, Scientist, on Sunday, April 16.  
The Golden Text is: "If any man sin, we have an advocate with the Father, Jesus Christ the righteous" (1 John 2:1).  
Among the citations which comprise the Lesson-Sermon is the following from the Bible: "Purge out therefore the old leaven, that ye may be a new lump, as ye are unleavened. For even Christ our passover is sacrificed for us" (1 Corinthians 5:7).  
The Lesson-Sermon also includes Service 7 p. m.  
"Not forsaking the assembling of yourselves together. Heb. 10:25."

es the following passage from the Christian Science textbook, "Science and Health with Key to the Scriptures" by Mary Baker Eddy: "To those buried in the belief of sin and self, living only for pleasure or the gratification of the senses, he said in substance: Having eyes ye see not, and having ears ye hear not; lest ye should understand and be converted, and I might heal you" (page 38).

**FROM KANSAS**  
Mr. and Mrs. J. J. Sims of Liberal, Kansas visited in the home of Mr and Mrs. Bose Abrams last week end. Mrs. Sims is a sister of Mrs. Abrams.

**NEW MEXICO VISITOR**  
Miss Allene Peace is visiting in Ft. Sumner, N. M.

## Entertainment at Your Local THEATERS

### MULESHOE, TEXAS

Week Days Open 7:15 P. M., Starts 7:30 P. M.  
Saturday and Sunday Open at 1:45, Start at 2:00 and Continuous Showing

### VALLEY

THURSDAY & FRIDAY

Larry Parks  
Barbara Hale  
In

Jolson Sings

Again

SATURDAY

Tim Holt  
Jacqueline White  
In

Riders of the

Range

SUNDAY & MONDAY

Dana Andrews  
Susan Hayward  
In

My Foolish

Heart

TUESDAY

Leo Gorcey  
Bobby Jordan  
In

Pride Of

The Bowery

WEDNESDAY

Dan Dailey  
Corinne Calvert  
In

When Willie

Comes Marching

Home

Motion Pictures Are Your Best and Cheapest Entertainment

### PALACE

THURSDAY & FRIDAY

Barbara Stanwyck  
Wendell Corey  
In

Thelma Jordon

SATURDAY

Cary Grant  
Rosalind Russell  
In

His Girl Friday

SUNDAY & MONDAY

Gene Kelly  
Frank Sinatra  
In

On The Town

TUESDAY & WEDNESDAY

Skid Row

about a staff

How of "MASTER CHEFS" for your kitchen!

Reddy's always ready... whatever the cooking task! Yes, electricity's the most versatile "chef" you can have. Your electric range will boil, stew, fry... bake—all with equal ease.

Beautifully clean—no sooty pans to scrub. Efficient—no "pot-watching." So convenient... cool, too! Just set the control, leave the rest to electricity. You'll get "cook-book" results every time... for an electric range gives uniform, even heat... consistently! You're out of the kitchen in no time at all.

Add all these features together and you get a sum total of perfection. Next time you visit your dealer... ask to see his display of electric ranges. Remember, it's thrifty. Electric service makes it that way.

## SOUTHWESTERN PUBLIC SERVICE COMPANY

22 YEARS OF GOOD CITIZENSHIP AND PUBLIC SERVICE

## Big-Smart-Impressive!

### The Chieftain De Luxe Four-Door Sedan

#### MOST POPULAR PONTIAC OF THEM ALL!

The beautiful Chieftain De Luxe Four-Door Sedan... A big, luxurious car with loads of room for solid comfort... Wide, comfortable seats with restfully contoured cushions... Arm rests and quality floor coverings... Wide, easy access doors with child-proof locks... Luggage space galore in a trunk with counter-balanced, self-locking lid... Super-safe, super-strong all steel bodies by Fisher... And performance that will thrill you every time you drive!

Even in a family of stars there is usually a favorite—and in the brilliant family of 1950 Pontiacs this is the most popular car. It's easy enough to see why—and it's also easy to see that the basic things which make this model so desirable can be yours in any Pontiac you choose. Every Pontiac is distinctively beautiful. Every Pontiac, whether it be a Straight Eight or a Six, a Chieftain or a Streamliner, a Sedan or a Coupe, will give you marvelous performance and wonderful satisfaction for years and years. Yes, the car you see here is a very smart buy—chiefly because it's a Pontiac, and dollar for dollar, you can't beat any Pontiac! Come in and see for yourself.

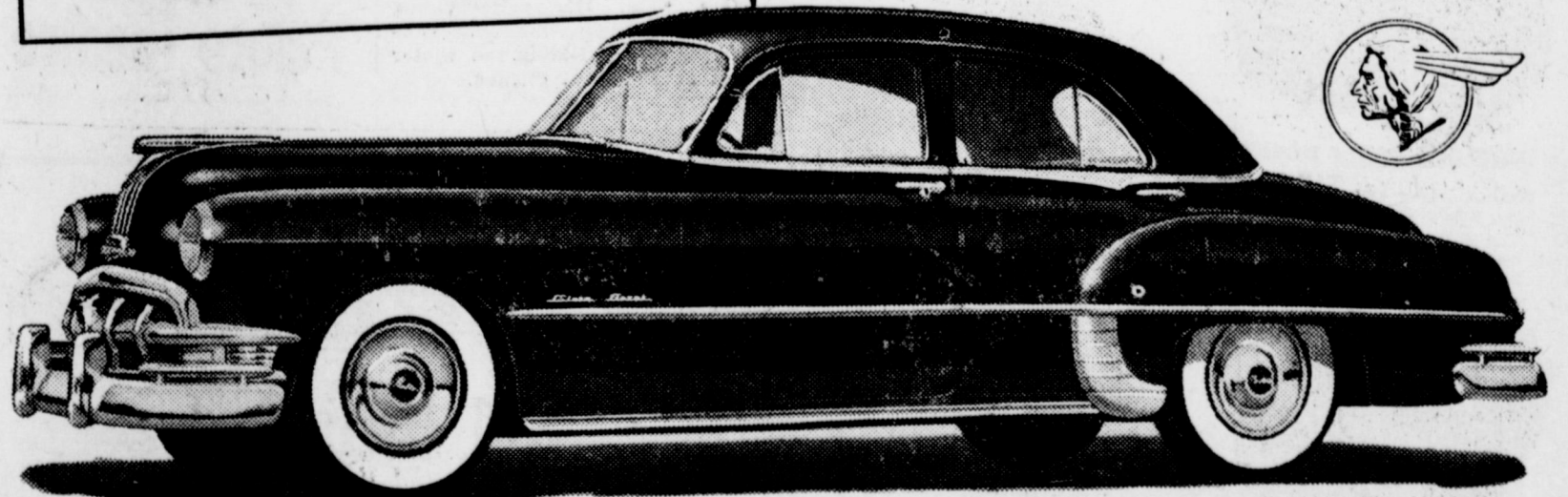

America's Lowest-Priced Straight Eight  
Lowest-Priced Car with GM Hydra-Matic Drive  
Optional on all models at extra cost.  
Power-Packed Six-Cylinder Streak Engines—Choice of Six or Eight  
World Renowned Road Record for Economy and Long Life  
The Most Beautiful Thing on Wheels

Dollar for Dollar—  
you can't beat a

# PONTIAC!

## DAVIS & LENDERSON

G. M. C. SALES & SERVICE

PHONE 56

MULESHOE, TEXAS



# PIGGLY WIGGLY AND DEL MONTE PRESENT:



"Come fill your shopping basket....so many varieties....so much good eating for all!"



**ORANGE JUICE** Del Monte 46 Oz Can **35c**

**PEACHES** Del Monte No. 2 1/2 Can **21c**

LIBBY'S  
**BABY FOOD**, 3 for ..... 25c  
 MARSHALL No. 2 CAN  
**HOMINY**, 3 for ..... 25c  
 MARSHALL No. 300 CAN  
**PORK & BEANS**, 3 for ..... 25c  
 TUXEDO  
**TUNA FISH**, No. 1-2 Can .25c  
 OLD BILL, No. 1/2 CAN  
**VIENNA SAUSAGE** ..... 10c

**TIDE**, Lg. Box ..... 25c  
**OXYDOL**, Lg. Box ..... 25c  
**TREND**, Lg. Box ..... 19c  
**DREFT**, Lg. Box ..... 25c  
**LNDRY. Soap, P&G** 2 for . 15c

**Fruit Cocktail** Del Monte No. 2 1/2 Can **28c**

**KRAFT DINNER**, 2 for ..... 27c  
**FOLGER'S COFFEE**, lb. ... 77c  
 WALDORF  
**TISSUE**, 3 Rolls for ..... 25c  
 TALL CAN  
**PET MILK**, 2 for ..... 25c  
 PURE CANE  
**SUGAR**, 10 Lb. Bag. .... 91c

MODARTE  
**SHAMPOO**, 75c size ..... 33c  
 LIBBY'S No. 1-4 CAN  
**POTTED MEAT**, 3 for ..... 25c  
 LIBBY'S NO. 2 CAN  
**CORNER BEEF HASH** ... 37c  
 LIBBY'S  
**ROAST BEEF**, 12 oz. can . 53c

**PIGGLY WIGGLY QUALITY MEATS**

CLEARFIELD AMERICAN  
**CHEESE** 2 lb. Box **69c**

SWIFT'S PREMIUM SLICED  
**BACON** Lb. **49c**

CHUCK CENTER CUT  
**BEEF ROAST**, Lb. ... 49c  
 CLUB CHOICE BEEF  
**STEAK**, Lb. .... 65c

WILSON'S CHOICE  
**LAMB CHOPS**, Lb. .... 89c  
 WHITE FROSTED  
**FISH, TROUT**, Lb. .... 15c

**FRESH FRUITS & VEGETABLES**

GOLDEN FRUIT Lb.  
**BANANAS** 12 1/2

**LETTUCE** Lb. **10c**

FLORIDA  
**ORANGES**, Lb. .... 10c

SUNKIST  
**LEMONS**, Lb. .... 15c

FRESH GREEN  
**ONIONS**, Bunch ..... 5c

FRESH  
**RADISHES**, Bunch ..... 5c



DEL MONTE NO. 303 CAN  
**PEACHES**, 3 for ..... **50c**

**PEAS**, Del Monte, No. 2 can. .... 19c

DEL MONTE  
**CARROTS**, No. 303 glass ..... 15c

DEL MONTE  
**ASPARAGUS** Green Tips, can ... 33c

DEL MONTE  
**PRUNE JUICE**, qt. bottle ..... 29c

DEL MONTE  
**CHERRIES**, Dark, No. 303 glass ... 33c

DEL MONTE SOUR OR DILL  
**PICKLES**, 24 oz. Jar ... **33c**

HOLLANDALE  
**MARGARINE**, Lb. ... **19c**

SNOW CROP  
**PEACHES**, Frozen, 12 oz. pkg. .... 25c

SNOW CROP  
**ORANGE JUICE**, frozen, 6 oz. can 29c

SNOW CROP  
**BROCCOLI**, Frozen, 10 oz. pkg. ... 27c

SNOW CROP  
**SPINACH**, Frozen, 14 oz. pkg. .... 29c

SNOW CROP  
**PEAS**, Frozen, 12 oz. pkg. .... 29c

6 OZ. CELLO PKG.  
**HERSHEY'S KISSES**, each . **23c**

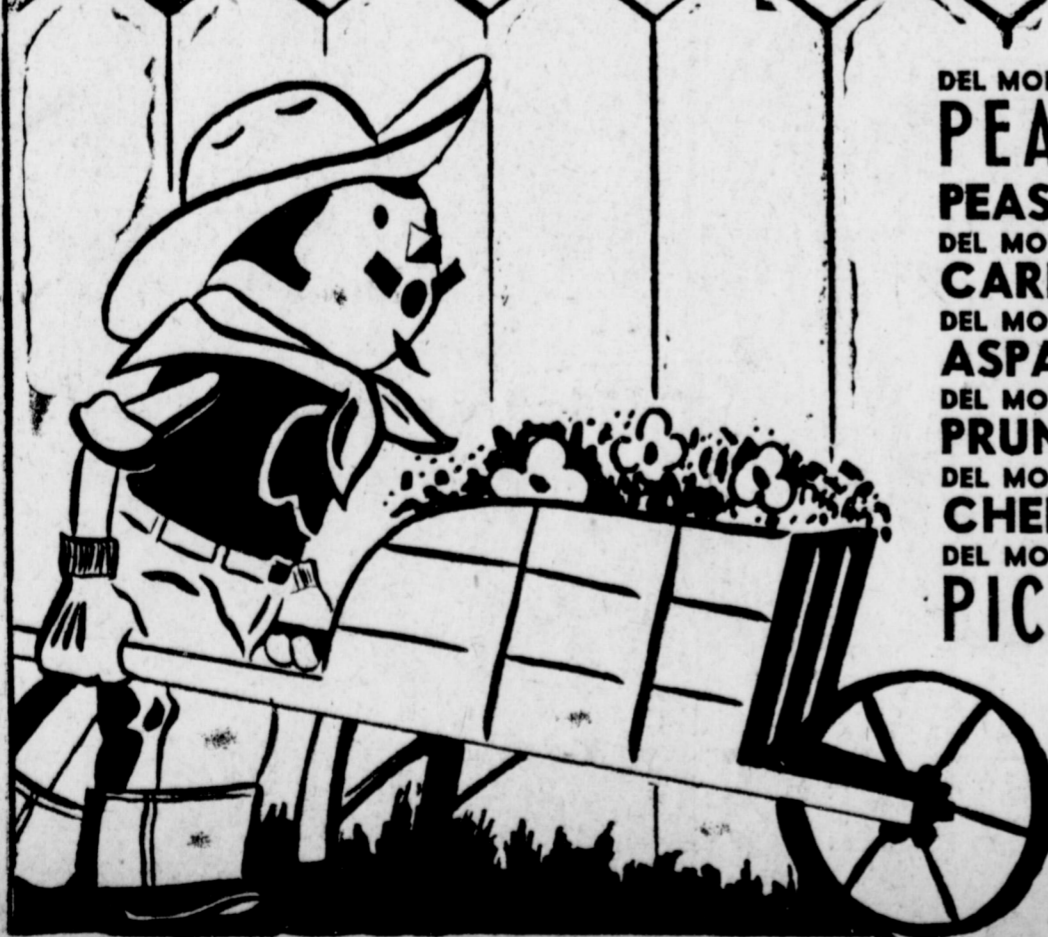

**PIGGLY WIGGLY**  **WIGGLY**  
 DAVIS & HUMPHRIES OWNERS & OPERATORS

## How To Install A Septic Tank

COLLEGE STATION, April 11.—A septic tank and disposal field is usually recommended as the best waste disposal system for the farm home. The septic tank, says W. S. Allen, extension agricultural engineer, buildings, of Texas A. and M. College, is not a mysterious object. It is merely a holding tank for the household wastes where decomposition disposes of these wastes quickly, easily and in

a sanitary manner. He says sanitation authorities agree that at septic tank should be made large enough to hold the maximum amount of sewage discharged into it in any given 24 hour period. The minimum sized tank should hold no less than 500 gallons. Tanks that are too small soon become overloaded with sludge and raw sewage and this will pass into the disposal field and clog up the system. He says a grease trap is not considered necessary for the ordinary household if the tank has a capacity of 500 gallons or more.

The location of the tank, however, is of primary importance. It is cheaper, he says, to build the tank close to the source of the sewage because less water tight line will be needed. It is not, however, a good practice to locate a septic tank too close to a building for this makes cleaning difficult. All septic tanks will need cleaning during their life of usefulness, so locate it where it can be reached easily for the cleaning job. The tank itself, he says, should never be a part of any foundation wall.

The disposal field should consist of two or more tile lines. If a single line is used, there is a greater chance that the fluid will become water logged and thus cause trouble. He says unless you live in an area where the soil is very porous it is advisable to provide a porous bed of gravel or crushed stone for the disposal field. Sewage, it should be remembered, is not necessarily rendered harmless in the disposal field; the field, therefore should be located a safe distance away from wells and water supply lines. He says the minimum distance should be 100 feet.

Allen says you can obtain plans for constructing the right kind of a septic tank and disposal field from your local health unit, the State Department of Health or from your local county extension agent. He says they will be happy

to advise you on the amount of disposal tile needed for the soil type in your area and also on the construction of the system. He concludes with this word of advice, get a good plan and then follow it in constructing your septic tank and laying out your disposal field.

## Booklet On Water Issued

Designed to familiarize farmers with the Underground Water Conservation Law, an eight-page booklet published by the Agricultural Extension Service is being distributed by county agents throughout the High Plains wherever there is irrigation water.

Using a question and answer method, the booklet outlines the basic concept of the Underground Water Conservation Law, which was passed by the Texas Legislature in the spring of 1949.

"Every farmer and every water user in an area depending upon underground water should be familiar with this law and how it will affect him," Extension Service officials point out. The law hinges on two points. First, it declares that the water under his land belongs to the in-

dividual owner and its use cannot be limited, allocated, pro-rated or taken away.

Second, the law lays the framework for organization of an underground water conservation district assigning to such districts the power of conserving, preserving, protecting and re-charging the underground water in reservoirs over which they have jurisdiction.

Coupled with power to recharge underground water reservoirs, the district has the right to prevent waste of irrigation water which is vital to the prosperity of thousands of High Plains farmers and businessmen.

Control of districts is strictly local and by an elective board of five directors.

## ROAD NOTICE TO NON-RESIDENT LAND OWNERS

THE STATE OF TEXAS, COUNTY OF BAILEY, ss.

We the undersigned Jury of Freeholders, citizens of said Bailey County, Texas, duly appointed by the Commissioners' Court of Bailey County, Texas, at its March Term, 1950, to view and establish a 50 foot first class Road beginning at the Northeast Corner of Section Number 39, Block "X", and to end at the Southeast corner of Section Number 7, Block "Y", W. D. and F. W. Johnson Subdivision No. 2, Bailey County, Texas, and having been duly sworn as the law directs, hereby give notice that we will on the 16th day of May, 1950, assemble at the beginning of said road and thence proceed to survey, locate, view, mark out and establish said road, beginning at the Northeast Corner of Section Number 39, Block "X", W. D. & F. W. Johnson's Subdivision, Bailey County, Texas, said Northeast corner of said section Number 39, being the center line of the proposed road at its point of beginning said center line running South along the section lines between said sections Number 39, Block "X", and Section Number 11, Block "Y", continuing along the Section lines be-



CHARLIE McLELLAN of Eagle Lake, who won the nickname of "Last-Mile Charlie" in the last legislative session, has announced as a candidate for Commissioner of Agriculture. The 50-year-old legislator led the fight for a natural gas tax to finance "pavement for that last mile from the farm-to-market road to the farm" and was cited by the Texas Farm Bureau Federation in its convention for outstanding Service to Agriculture." He was one of the organizers and the first secretary of the Texas Rural Roads Association. McLellan is a World War I veteran.

tween Sections 5 and 10, Block "Y", and continuing along the Section lines between sections 6 and 9, Block "Y", and continuing along the Section lines between Sections Numbers 7 and 8, in Block "Y", said proposed New Road Right of way to extend 25 feet on each side of said above described centerline and said proposed new road and the center line thereof to end at the Southeast corner of Section Number 7, Block "Y", W. D. & F. W. Johnson Subdivision Number 2, Bailey County, Texas.

And we do hereby notify E. K. WARREN & SON, A CORPORATION, OF THREE OAKS, MICHIGAN, and any and all persons owning lands through which said road may run, that we will at the same time proceed to assess the

HYBRID SEED CORN  
Asgrow, Harpers, and Funks 711

Jones Farm Store  
Muleshoe

## CEREBRAL PALSY BUILDING TO BE DEDICATED APRIL 23

Dedication of the new \$42,500 building of the Lubbock Cerebral Palsy Treatment Center, 3502 Avenue N will be held Sunday, April 23 at 2 p. m.

The public is invited to attend the dedicatory and open house at the Center.

The Treatment Center is sponsored by the Lubbock Rotary Club and Lubbock Crippled Children's Society. It is open to all cerebral palsied children in need of care.

## ATTEND OES FRIENDSHIP NIGHT

Attending the Clovis, N. M. OES Friendship night Monday night were Mrs. Bill Collins, Mrs. Clyde Bray, Sr., and Mrs. Horace McAdams. About 200 from different chapters were present for the occasion.

## HERE FROM BORGER

Mr. and Mrs. Johnny Easter and boys of Borger were home over the week end visiting with her parents, Mr. and Mrs. A. H. Owen.

## VISITING QUEEN FAMILY

Bud Harris of Arlington is here visiting his aunt and uncle, Mr. and Mrs. A. H. Owen.

## RETURN FROM VISIT

Mr. and Mrs. O. Q. Holly have just returned from a two weeks visit with their daughter and her husband, Mr. and Mrs. Roy Foster, at Alba, Texas.

## FROM JOHN TARLETON

Muleshoe students attending John Tarleton at Stephenville, who visited their parents last week end were Max Gardner and John Crow.

## FROM A & M

Fuston and Weldon McCarty and Dick Taylor, who are attending A&M College at College Station were home visiting relatives and friends during the Easter holidays.

## ATTEND 75TH BIRTHDAY

Mr. and Mrs. J. J. DeShazo, Neil, Jack and Dick attended the 75th birthday celebration of Mrs. DeShazo's uncle Will Shaw at Portales Sunday.

## VISIT PARENTS

Miss Jane Stovall, who is attending Texas University at Austin, visited her parents and friends over the weekend.

## HERE FROM SEMINOLE

Mrs. V. B. Byrd was a week end visitor of Mrs. Lucille Wright. Mrs. Byrd lives in Seminole.

damages incidental to the opening and establishment of said road, when they may, either in person or by agent or attorney, present to us a written statement of the amount of damages, if any, claimed by them.

Witness our hands this 10th day of April, A. D. 1950.

GUY NICKELS  
C. H. HOLDEMAN  
RALPH BLACK  
C. A. ADAMS  
Jury Of View.  
16-4tc

## Dining Here Is Always A Pleasure

From short orders to steaks and lunches, you'll find them seasoned and cooked exactly the way you like them. Meet your friends here for lunch. You're always welcome.



"ALWAYS GOOD FOOD"

## MULESHOE CAFE

BILL AND MARGARET COLLINS

IF IT'S WORTH OWNING IT'S WORTH PROTECTING

## INSURANCE

WILL PROTECT WHAT YOU OWN  
WE HAVE A POLICY FOR YOUR EVERY NEED

Farm - Irrigation & FHA House Loans — Auto Financing

POOL INSURANCE AGENCY  
PHONE 113 MULESHOE



# 50,000 Miles - No Wear!

**1. Five Years' Driving in 70 Days!** Racing over hot Mexican-border highways . . . 14 hours a day for 10 weeks . . . six brand-new cars put amazing new Conoco Super Motor Oil to one of the toughest tests ever devised. After 50,000 miles of continuous driving, engines showed no wear of any consequence . . . in fact, an average of less than one one-thousandth of an inch on cylinders and crankshafts! Original factory finishing marks were still visible on piston rings!

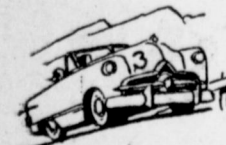

**2. New-Car Gasoline Mileage!** Amazing result: gasoline mileage for the last 5,000 miles of the run was as good as for the first 5,000 miles . . . actually there was an average difference for the fleet of only 4/100 of a mile per gallon! This astounding test—equal to 5 years of normal mileage—showed that Conoco Super Motor Oil, with regular care and proper crankcase drain intervals, can keep your new car new!



**3. New-Car Power! Quicker Starts!** Yes—Conoco Super Motor Oil's extra protection keeps that factory flash . . . that showroom smoothness . . . year after year! Only Conoco Super Motor Oil OIL-PLATES metal surfaces to make your engine last longer, perform better, use less gasoline and oil! Conoco Super Motor Oil virtually stops wear before it starts . . . keeps your engine new and clean! Conoco Super Motor Oil is the great new modern wear-fighter!



## NEW CONOCO Super MOTOR OIL



© 1950, CONTINENT

CONOCO AGENT  
**R. R. "Bud" HOLTON**  
CALL 28 COLLECT MULESHOE

## ELIZABETH WOODLEY INSURANCE

Nat'l Farm Loan Office Bldg.

Phone 83

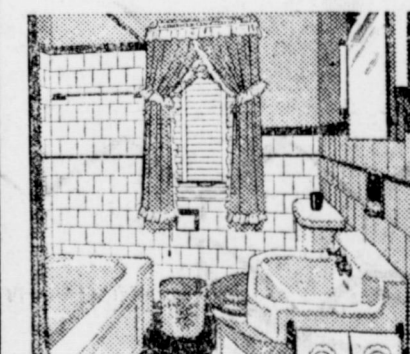

Perfect for  
Bathrooms,  
Kitchens, and  
Laundries

Modern - Beautiful  
Economical - Enduring

Wide Range of Colors and Designs  
Available in Any Color or  
Color Combination

WILLSON & SANDERS LUMBER  
PHONE 93 - MULESHOE, TEXAS



