

The Muleshoe Journal

DEDICATED TO THE PROGRESS AND DEVELOPMENT OF BAILEY COUNTY AND THE GREAT MULESHOE COUNTRY

Volume 28, Number 2

MULESHOE — County Seat of Bailey County — TEXAS

Thursday, January 5, 1950

"POLITICAL POT" IN BAILEY COUNTY IS BOILING

Mr. Muleshoe ...

By J. M. Forbes

Seen & Heard:

Nick Toews: When I was a lad up in North Dakota, 11 miles from Canada, we thought nothing of 50 to 60 degree below zero weather. We did what was necessary to take care of livestock, but when the mercury got up to 30 and 40 below we worked outside, taking our grain 11 miles to town for instance. Because of heavy snow, that was by bob sled. Nowadays, the roads have been elevated for the cold, wear fleece lined coveralls which cover the body except for a slit for the eyes.

R. E. Luttrell: I remember a cold day back about 15 years ago. I was working for W. O. Lawrence, who operated the Janes ranch, and rode a horse all day and it never got warmer than 4 below zero. The snow was deep and it was a day to be remembered.

Manana Item: A business associate phones Monday to say he will fly here Wednesday, in his new Ercoupe. Wednesday he phones to say it is too cool. Five years ago he said: I will be over one day this week to see you and the city of Muleshoe. The threat or promise has been repeated semi-monthly regularly ever since. One summer he come dern nigh succeeding—he waved at me as he went through to California or some place. Now the promise is that he will be in Muleshoe Friday, tomorrow, manana. Will it materialize? Will he make it? Have contacted local odds makers and the latest is that I will get you 10 to 1. But of course it is quite a little hop from Plainview to Muleshoe.

But let's forget about personal matters and remind ourselves that O. Henry's story of Austin street car service reminds us of a certain brand of service some claim we get here in Muleshoe. O. Henry said a little Austin girl four years old was very ill of a cold and that the mother sent the father to town after some medicine. A lapse of time occurred indicated by some ... and the little girl has grown up, married, and has a little girl four years old, who is very ill of a cold. The door opens and in comes grandpa with the bottle of cold medicine. He had been waiting for an Austin street car.

FROM LEVELLAND

Miss Shannon Rutherford of Levelland visited with friends in Muleshoe over the weekend.

Cotton Farmers Plan Meeting On Acre Allotments

While some Bailey County cotton farmers make plans to hold a meeting in Muleshoe and join farmers of the Plains in a protest on county individual acreage allotments for 1950, a bill was being prepared for introduction in Congress that is designed to settle the allotment question.

Congressman Poage, of Waco, was reported to have introduced a bill Tuesday to help iron out the cotton allotment situation in Texas.

Poage told reporters that Texas allocations "benefit 25 or 30 of our counties, while 150 others are being hurt, many of them seriously."

OKLAHOMA VISITORS

Visiting with relatives during the Christmas holidays in Oklahoma were Mrs. Carrie Wilhite and two sons, Mr. and Mrs. J. E. Wilhite and son, Mr. and Mrs. Lonnie Wilhite and son.

Mrs. Carrie Wilhite visited with her mother Mrs. Sophia Snow, Blair Oklahoma, and her two sons at Langrum Okla.

Boone Enters Sheriff, Tax Collector Race

Daniel B. Boone this week authorized The Journal to announce his candidacy for the office of Sheriff, Tax Assessor and Collector of Bailey County. His candidacy is subject to action of the Democratic Party primaries this summer. Mr. Boone made the following statement in connection with his announcement:

To The Citizens of Bailey County: I herewith offer myself as a candidate for the office of Sheriff, Tax Assessor & Collector of Bailey County, Texas. In doing so, I am not unmindful of the many duties and responsibilities resting upon the shoulders of any person to whom this honor is given.

When I am your Sheriff, I will be my solemn obligation and duty to see that every citizen is treated with respect; realizing that this office belongs to the people and that I will be working for you and that all of those who work under me will necessarily have to be courteous at all times. I shall conduct this office in a way that you and your friends will never have cause to regret that you voted for me.

I hope that I shall have the opportunity of seeing each of you before the primary, but if I should fail to see you, this is my personal solicitation of your vote and influence.

Your friend

M. G. Bass Is In Race For County Clerk

M. G. Bass has authorized The Journal to announce that he is a candidate for re-election to the office of County and District Clerk, subject to the action of the Democratic Party primaries. He issued the following statement to the voters:

To The Voters of Bailey County: SO SOON AGAIN, the beginning of another Election Year has arrived, and I take this method of asking you for the office of County and District Clerk again.

I appreciate the splendid support and vote you have given me in the past, and sincerely solicit your continued support and vote that I may have the pleasure and privilege of continuing to serve you again in this capacity.

It has been my effort and desire to serve you willingly, cheerfully and courteously in the past, and I trust that my service has pleased you. Of how well I have succeeded, you are the judge.

I do so much appreciate the courtesy and kindness shown me when you come to the office showing you feel entirely welcome. This makes it a pleasure to serve you.

With the desire to serve you again, and assuring you that I will continue to strive to please you, and give you the service you have a right to expect with the many at

L. T. McKillip For Reelection As Commissioner

L. T. McKillip authorizes the announcement in The Journal that he is a candidate for reelection as Bailey County Commissioner for Precinct No. 1.

Mr. McKillip said that if he is reelected it will be his purpose to continue to work for the best interests of his precinct and county and to continue to fulfill the duties of his office to the best of his ability.

On the basis of his record in office he asks the support of the people of the precinct.

Freeman Is In Sheriff, Tax Collector Race

Hugh Freeman, Sheriff, Tax Assessor and Collector of Bailey County, this week authorized The Journal to announce that he is a candidate for reelection, subject to the action of the Democratic primaries this summer.

In a short statement to the voters, Mr. Freeman said: "I still believe in law enforcement; and I still believe in fairness to all—partiality to none."

Mr. Freeman said he is offering for the post a second time on the basis of his record in office.

Kirk Announces For Office Of District Judge

Robert (Bob) Kirk, attorney of Littlefield, has authorized The Journal to announce that he is a candidate for Judge of the 64th Judicial District, subject to action of the Democratic primaries next summer. Mr. Kirk made the following statement to the people:

TO THE VOTERS OF THE 64th JUDICIAL DISTRICT:

I wish to announce to you my candidacy for the office of District Judge of the 64th Judicial District, composed of Bailey, Castro, Hale, Lamb, Farmer and Swisher Counties.

No one has solicited me to run for Judge, nor have I asked permission of anyone to get into this race. As a free born American, and as a native son of Texas, being under no obligation to anyone, except my God, my country, my family and my conscience, being tied by no corporate strings, and with no axe to grind, I present myself as a candidate for the office of your District Judge.

I am 34 years old, married, and have one daughter.

I received my legal training in the law school of Baylor University, from which I graduated in June, 1938. Following this I practiced law in Waco for a few months, and then in the Spring of 1939 I moved to Lamb County, and it has been my home ever since.

Annual Meeting Of Bailey County Electric Cooperative To Be Jan. 18

New Automobiles Are Shown Here

This is automobile show week in Muleshoe, with three local distributors showing models of the new 1950 cars.

Notice of the annual meeting of the Bailey County Electric Cooperative Association to be held in Muleshoe was mailed to members this week. The meeting will be held in the Valley Theatre here January 18, beginning at 10 o'clock.

Business to come before the meeting include the following items:

1. Reports of officers, directors, and committees, 2. The election of seven directors of the Cooperative;

Texas Production Credit Groups Clear Their Debt To Government



ROY PRESCOTT, of Houston, is Association secretary-treasurer of the Texas Association.

It is rare indeed when a group of people voluntarily return money to the United States Treasury, particularly in these days when there is such widespread dependence on the Federal Government for financial support. Nevertheless, this is what the 36 production credit associations in Texas have been doing since 1944. Starting with approximately \$8,000,000 of government-owned capital stock in 1934, the associations completed the job of paying off the last dollar at the end of 1949.

A remarkable feature of this performance is the fact that the government had not set a definite limit in which the capital was to be returned to the Treasury. Also, in paying off the government capital the associations came subject to Federal income taxes.

In returning the last of the Government stock, the production credit associations in Texas are well in the lead of the rest of the country. Of the 467 associations inside Texas, around 75 have paid off in full and about two-thirds of the total original capital stock investment by the government has been returned to the Treasury.

During the sixteen years since the associations were organized it has been necessary for Texas farmers and ranchers not only to raise about \$8,000,000 to replace the government's investment but also another \$7,000,000 to get the capital and surplus needed to support the volume of loans they are now handling. Of this \$15,000,000 of capital and surplus now in the Texas associations, only about

\$3,000,000 that men to purchase their loaned (1) keeping not now by merging an stock, a about \$5 earnings Many of cent years their earnings increase in Each production is a s corporation operation of a er directors e holders. Two board and the all loans. The loans for any rancher needs his farm or ranch loans on his li applicant's ability ligation from in eration. A great exercised in si himself and a made not to ma might be nee through the sale

Loan Nearly A M

W. B. Leveque, Muleshoe office Production Credit office in 1949 loan million dollars to immediate area. See Production

U. M. FORBES Publisher

at the Muleshoe Post Office under
the Act of Congress, March 3, 1897.

Entered as second-class matter

Subscription Rates

IN IMMEDIATE
TERRITORY, Year . . . \$2.00
OUT OF IMMEDIATE
TERRITORY, Year . . . \$2.50

MEMORANDUM ON
THE SWEATT CASE

New York attorney Charles H. Tuttle last week requested Attorney General Price Daniel of Texas to consent to his filing a brief for the Federal Council of Churches of Christ in the United States Supreme Court case of Herman Marion Sweatt vs. University

GREEN

Hospital & Clinic

Muleshoe, Texas

L. T. GREEN, Jr., M. D.
M. F. GREEN, M. D.
F. A. ELSTON, M. D.

Mrs. Lela Correll, R. N.
Mrs. Alice Scifres, R. N.
Winona Blair, R. N.
Geraldine Green, R. N.
(Office at Hospital)

WE HAVE PLENTY OF
PERMANENT TYPE

ANTI-FREEZE

Protect Your Motor Vehicle

Attorney General Joe R. Greenhill.

Seven Southern States, acting through their Attorneys General, are preparing a brief in support of the constitutionality of Texas' position. They are North Carolina, Tennessee, Florida, Georgia, Mississippi, Kentucky and Louisiana.

WILL OF

HERMAN OBELWEISS

An actual Will filed for Probate in Anderson County, Texas.

I am writing of my will miserably that dam lawyer want he should have too much money, he asked to many answers about family, first thing i want i dont want my brother oscar have a dam ting what i got, he done me out of forty dollars fourteen years since.

I want it that hilda my sister she gets the north sixtie akers of at where i am homing it now, i bet she dont get that loafer husband of hers to broke twenty akers next plowing time, she cant have it if she lets oscar live on it i want it i should have it back if she does.

Tell mamma that six hundred dollars she been looking for for twenty years is berried from the backhouse behind about ten feet down, she better let little frederick do the digging and count it when he comes up.

Pastor lucknitz can have three hundred dollars if he kiss the book he wont preach no more dumhead polotiks, he should have a roof put on the meeting house with (it) and the elders should the bills look at.

Momma the rest should get but i want it that adolph shud tell her what not she do so no more sick irishers sell he vokum cleaners dy noise like hell and a beam dont cost so much.

I want it that mine brother adolph should be my execter and i want it that the jedje make adolph plenty bond put up and watch him like hell.

Adolph is a good business man but only a dumkoph would trust him with a busted penning, i want dam sure that sciemic oscar dont nothing get, tell adolph he can have a hundred dollars if he prove to jedje oscar dont get nothing, that dam sure fix oscar. (signed) Herman Obelweiss

WHAT THIS
COUNTRY NEEDS

What this country needs is not a new birth of freedom, but the old-fashioned \$2 lower berth.

What this country needs isn't more liberty, but just people who take liberty with our liberty.

What this country needs is not a job for every man, but a real man for every job.

What this country needs isn't to get more taxes from the people, but for the people to get more from taxes.

What this country needs is more tractors and less detractors.

What this country needs isn't

Letters To
The Editor . . .

Muleshoe Journal,
Muleshoe, Texas
Dear Forbes,
Please send my copy of your good paper to Gen. Delivery, Post, Texas.

Hope you had a big Christmas. Best regards to everyone.
Yours truly,
Bob Roberts.

Fort Wayne, Ind.
Dec. 27, 1949

The Muleshoe Journal,
Muleshoe, Texas
Dear Sir:
Find enclosed check for two dollars and a half for renewal for The Muleshoe Journal. Best wishes for the New Year.
Resp. yours,
Eugene Smith.

BRASS TACKS ON TEXAS

The most discouraging thing of the age is the number of people who are for a thing no matter what it is as long as it is to be paid for by tax money. One of the first lessons a member of democracy should learn is that tax money is earned by labor and thrift and is paid out of the savings of workers. A man builds a house out of his savings or sets up a business or an industry out of his savings. It is these savings that are taxed to pay for all utopian schemes. If the worker who puts his life savings into a home doesn't pay his taxes to support the schemes of those who desire to live off the government, his home is taken away from him and he is set out on the street. No matter in what glowing colors the picture is painted by starry-eyed dreamers, tax money pays the bill and tax money comes from the worker who practices thrift, and self-denial and industry, and good judgement, and sobriety.

WEATHER WISDOM

Storms follow the setting of a brilliantly white sun.
Red sunsets bring fine tomorrows.
Evening red and morning gray, Two sure signs of one fine day.
Lowering smoke brings foul weather.
Creaking snow underfoot—clear weather.
When the wind is in the north, The old folk should not venture

CONTRACT NOTICE
TEXAS WAY
CONSTION

Sealed proposal constructed by the State of Texas, Highway, E. 8.18 to Enoc From New Mexigeline, E. 3.18 miles to County ment; From Circle Back, E. 3.01es to paved road one-half mile east of Highway and Lamb Coumine on Highway No. FM 542 covered by S 145 (1) and 437 and S 145 & R 563-1-1, in Austanlil 9:00 a. m. January 10, 1950 and then publicly opened and re

This is a "Public Works" project, as defined in use Bill No. 54 of the 43rd Legislature of the State of Texas and use Bill No. 115 of the 44th Legislature of the State of Texas, and a such to the provisions of said Hose Hills. No provisions herein are intended to be in conflict with the provisions of said acts.

In accordance with provisions of said House Bills, the State Highway Commission has ascertained the wage rates prevailing in the locality in which this work is to be done. The Contractor shall pay not less than the prevailing wage rates shown in the proposal for Group 3 160r each cft or type of "Laborer," "Workman" or "Mechanic" employed on this project. Legal holiday work shall be paid for at the regular governing rates. Plans and specifications available at the office of W. H. Garrett Resident Engineer Littlefield, Texas and Texas Highway Department, Austin. Usual rights reserved 1-2c.

A red sun has water in his eye. First rise after low indicates a strong blow. (Refers to barometer).

LEGAL FORMS, Notes, Bill of Sale, etc. at the Journal.

**MULESHOE
ABSTRACT CO.**
Complete & Efficient
Abstract Service
Phone 352-J
Bary T. Lewis

ALL VISITORS
Mrs. Jim Long of Oklahoma, visited her parents, and Mrs. C. D. Caldwell of Oklahoma.

OKLAHOMA
Mrs. A. S. Stovall and daughter, Jane, visited relatives at Frederick, Okla., last weekend. Jane returned to Austin to resume her studies in Texas University January 4.

GUESTS IN MATHIS HOME
Floyd Allen and son Stanley and his mother Mrs. Allen of Oklahoma were visitors in the W. A. Mathis home Sunday.

GREEN GUESTS
Guests over the New Year weekend with Mr. and Mrs. Clifford Green and Janell were Mr. and Mrs. F. H. Lam and son Carroll from Oglesly, Texas.

Be Thrifty In Fifty!

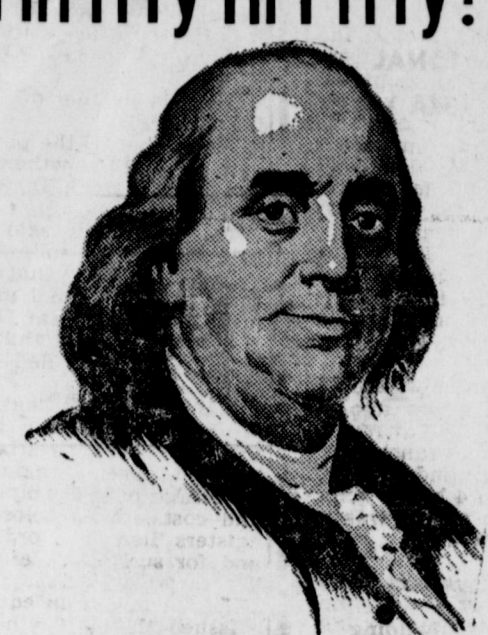

Creed Of Our Wisest Patriot —

Ben Franklin, whose teachings and philosophy are cherished the world over, was first and foremost, a THRIFTY MAN. Through lean years, and in times of security, he never failed to remember - and provide - for the future. Let's Be Thrifty In Fifty!

Muleshoe State Bank
Member FDIC

Excitingly...dramatically...and differently
NEW 1950
lovely styling.



le. Again there's headroom, legroom spare! Chair-height seats! Surprising . . . in the easiest of all cars to get u've got to see and drive it really to the wonderful things that have been smartest, most comfortable—the safest, today! (19 new body styles available.)

**TODAY'S NEW
STYLE CLASSIC**
R CO.
VICE
MULESHOE, TEXAS

HOME LOANS



CONVENTIONAL AND FHA TO BUY, BUILD OR REMODEL IN MULESHOE FOR INFORMATION SEE

Mildred Davis
Western N.F.L.A.
Building
Muleshoe

FIRST FEDERAL SAVINGS AND LOAN ASSOCIATION

Clovis, N. M. P. O. Box 470

CITATION BY PUBLICATION

The State Of Texas
TO: Charles Duncan Greeting:

You are commanded to appear and answer the plaintiff's petition at or before 10 o'clock A. M. of the first Monday after the expiration of 42 days from the date of issuance of this Citation, the same being Monday the 30th day of January, A. D., 1950, at or before 10 o'clock A. M., before the Honorable County Court of Bailey County, at the Court House in Muleshoe, Texas.

Said Plaintiff's petition was filed on the 29th day of November, 1949.

The file number of said suit being No. 316.

The names of the parties in said suit are: J. D. Hawthorne as Plaintiff, and Charles Duncan as Defendant.

The nature of said suit being substantially as follows, to-wit: Plaintiff alleges that he has pastured 8 horses and 1 mule belonging to the defendant from April 1, 1949 to date, and that defendant owes and has failed to pay for said pasturage.

Plaintiff prays that defendant be cited to appear herein, and that on final hearing plaintiff have judgment against him for pasturage of said animals, interest and costs, for foreclosure of such agisters lien and order for sale, and for such other and further relief to which he may be entitled either at law or in equity.

Issued this 14th day of December, 1949.

Given under my hand and seal of said Court, at office in Muleshoe, Texas, this 14th day of December A. D., 1949.

M. G. BASS,
Clerk County Court, Bailey County, Texas
52-41c.

At The Churches



SCHEDULE OF SERVICES

FIRST METHODIST CHURCH
T. G. Craft, Pastor

Sunday Services
Bible Study 10 a. m.
Church School 9:45 a. m.
Preaching 11 a. m.
Young People 8 p. m.
Evening Worship 7:30 p. m.
Midweek Service, Wednesday
W.S.C.S., Monday 7:30 p. m.
Choir Rehearsal, Wednesday
day 7:30 p. m.

UNITED PENTECOSTAL CHURCH
Mrs. Maggie Aken, Pastor

Sunday School 10:00 a. m.
Preaching Service 11:00 a. m.
Evening Service 7:30 p. m.
Tuesday Evening 7:30 p. m.
Friday Evening 7:30 p. m.

LAZBUDDY METHODIST CHURCH
Rev. Silas Dixon, Pastor

Sunday School 10 a. m.
Church Service 11 a. m.
Evening Service 8:30 p. m.
Mid-Week Prayer and Song Service 8:40 p. m.
Everyone invited to our services.

CHURCH OF CHRIST
Muleshoe, Texas
Lord's Day Services

Bible Classes for all 10:00 A. M.
Preaching 10:50 A. M.
Communion 11:45 A. M.
Preaching 8:00 P. M.

Wednesday
Ladies Bible Class 3:00 P. M.
Bible Study & Singing 8:00 P. M.
Ebb Randol
Minister

Appreciation Day Is Saturday

SEE US FOR PROTECTION POLICIES YOU NEED

BOBO INSURANCE AGENCY

PHONE 97 — COURT HOUSE — MULESHOE

Krueger, Hutchinson and Overton Clinic

LUBBOCK, TEXAS

<p>GENERAL SURGERY J. T. Krueger, M. D. J. H. Stiles, M. D. (Ortho.) H. E. Mast, M. D. (Urology) A. W. Bronwell, M. D. A. Lee Hewitt, M. D. (limited to Urology)</p> <p>EYE, EAR, NOSE & THROAT J. T. Hutchinson, M. D. Ben B. Hutchinson, M. D. (limited to Eye) E. M. Blake, M. D.</p> <p>INTERNAL MEDICINE W. H. Gordon, M. D. (limited to Cardiology) R. H. McCarty, M. D. Brandon Hull, M. D.</p>	<p>INFANTS & CHILDREN M. C. Overton, M. D. Arthur Jenkins, M. D. Tennie Mae Lunceford, M. D.</p> <p>OBSTETRICS O. R. Hand, M. D. Frank W. Hudgins, M.D. (Gyn) William D. Smith, M. D. (Gyn)</p> <p>GENERAL MEDICINE G. S. Smith, M. D. (Allergy) X-RAY A. G. Barsh, M. D.</p> <p>PSYCHIATRY & NEUROLOGY R. K. O'Loughlin, M. D.</p>
-----------------------------------------------------------------------------------------------------------------------------------------------------------------------------------------------------------------------------------------------------------------------------------------------------------------------------------------------------------------------------------------------------------------------------------------------------------------------------------------	-----------------------------------------------------------------------------------------------------------------------------------------------------------------------------------------------------------------------------------------------------------------------------------------------------------------------------------------------------------------------------------------------------------------

BUSINESS MANAGER—J. H. Felton

GOES BACK TO TECH

Marvin Grandy, son of Mr. and Mrs. C. W. Grandy returned to Texas Tech, Lubbock, Tuesday to resume his studies.

Hadacol Helps Textile Worker Stay On Job

The great textile mills of the Carolinas are booming again with shifts working day and night to turn out the nation's finest materials, and HADACOL is doing its part to keep folks on the job.

Many textile workers have reported the wonderful relief which HADACOL with its five B vitamins and four important minerals. This worker, a young father employed by the great Cannon Mills at Kannapolis, N. C.

Jay W. Barnhardt, Route 3, Box 343, Kannapolis, N. C., is 30 years old and the proud father of two children. His work in the Cannon Mills calls for a great deal of standing up.

"I had been ill for several years," said Mr. Barnhardt as he explained how close he came to having to give up his work. "I suffered with a weak stomach. It became worse and worse with gastric disturbances. I just could not hold food and no food agreed with me. I could not sleep and finally I became so sick that my legs got weak as I worked in the mill each day."

Mr. Barnhardt, like so many sufferers, had tried many preparations without relief, when he heard about HADACOL.

"After the second bottle of HADACOL I began to feel better and to regain the weight I had lost," said Mr. Barnhardt. "My digestion became normal again and today I am as well as ever. My legs no longer bother me. I eat and enjoy my food. I sleep well and have plenty of energy."

Mr. Barnhardt has taken several bottles of HADACOL and now takes the famous vitamin and mineral preparation to help stay well. He has had his wife take it with wonderful results and has recommended it to his friends in the mill.

Mr. Barnhardt suffered from a lack of B vitamins and the minerals which HADACOL contains. HADACOL comes to you in liquid form, easily assimilated in the blood stream so that it can go to work right away.

A lack of only a small amount of B vitamins and certain minerals will cause digestive disturbances . . . Your food will not agree with you . . . You will have an upset stomach . . . You will suffer from heartburn, gas pains and your food will sour on your stomach and you will not be able to eat the things you like for fear of being in misery afterwards. Many people also suffer from constipation. And while these symptoms may be the results of other causes, they are surely and certainly the signs of lack of B vitamins and minerals which HADACOL contains. And if you suffer from such a deficiency disorder, there is no known cure except the administration of the vitamins and mineral, which your system lacks.

It is easy to understand, therefore, why countless thousands have been benefited by this amazing tonic, HADACOL.

ASSEMBLY OF GOD CHURCH
Rev. L. H. Hubbard, Pastor

Sunday School 10 a. m.
Morning Worship 11 a. m.
Evening Service 8 p. m.
Young People's Service, Tuesday
Mid-week Service, Thursday evening 8 p. m.

FIRST BAPTIST CHURCH
Rev. A. W. Blaine, Pastor

Sunday School 9:45 a. m.
Morning Worship 11 a. m.
Training Union 6:30 p. m.
Evening Worship 7:30 p. m.
Officers and Teachers, Wednesday
WMO, Wednesday 2 p. m.
Choir Rehearsal, Thursday 7 p. m.

FIRST BAPTIST CHURCH
L. B. Edwards, Pastor
Lazbuddy, Texas

Sunday School 10 a. m.
Morning Worship 11 a. m.
Training Union 6:45 p. m.
Evangelistic Service 7:45 p. m.
Mid-Week Prayer Service 7 p. m.
"Not forsaking the assembling of yourselves together. Heb. 10:25.

MAIN STREET MISSIONARY BAPTIST CHURCH
M. E. Robinson, Pastor

Sunday School 10:00 a. m.
Morning Worship 11:00 a. m.
Training Union 6:30 p. m.
Evening Worship 7:30 p. m.
W.M.U. (Wed.) 2:00 p. m.
Mid-Week Prayer Service Wednesday 7:00 p. m.

LONGVIEW BAPTIST CHURCH
Rev. J. E. Moore, Pastor

Sunday School 10 a. m.
Preaching Services 11 a. m.
B. T. U. 8 p. m.
Preaching Service 8:30 p. m.
W. M. S., Monday, 2:30 p. m.
All Church Night, Wed., 7:30 p. m.

CHURCH OF THE NAZARENE
Rev. A. R. Medcalf, Pastor
Mack Hale, S. S. Supt.
MORNING WORSHIP

Sunday School 10:00 A. M.
Morning Worship 11:00 A. M.
EVENING WORSHIP

Young People's Service 7 P. M.
Evening Worship 7:45 P. M.

Church services are now being conducted regularly in the new Nazarene Church building in the west part of town.

Y. L. - PROGRESS METHODIST CHURCH
(At Progress 1st & 3rd Sun.)
(At Y. L. 2nd & 4th Sun.)
Carrol M. Jones, Pastor

Uniton Sunday School 10 a. m.
Preaching Service 11 a. m.
Bible Study Classes 7 p. m.
Preaching Service 7:30 p. m.

ANTIOCH PRIMITIVE BAPTIST CHURCH
Across Street from Hospital
Services every 3rd Sunday
Starting at 10:30
Elder Jimmie Bess, Pastor
Singing every Sunday Night
Except 3rd Sunday

WEST CAMP FIRST BAPTIST CHURCH
Rev. E. H. Mitchell, Pastor

Sunday School 10 a. m.
Morning Worship 11 a. m.
B. T. U. 8 p. m.
Evening Worship 8:45 p. m.
Mid-Week Service 8:00 p. m.
Everybody Welcome

ST. JOHN'S LUTHERAN CHURCH
Lariat, Texas
W. B. Gummelt, Pastor

Sunday School and Bible Class at 9:45 a. m.
Divine Services at 10:30 a. m.
The Ladies Aid Meet the 1st Thursday of each mo. 2:30 p. m.
The Waltham League meets the first Sunday of ea. mo. 8 p. m.
St. John's Lutheran at Lariat, Texas bids you a cordial welcome
"Blessed are they that hear the Word of God, and keep it." Luke 11, 28.

MULESHOE PRIMITIVE BAPTIST CHURCH
On Clovis Hi-way at Shady Rest
Second Sunday 11:30
Elder L. M. Handley
Fourth Sunday 10:30
Elder K. B. Martin
Theron West, Church Clerk

NORTH SIDE CHURCH OF CHRIST
Worship, each Lord's Day 10:30
Extending to all a cordial invitation.

Students Dig Into Bailey Co. History

Two Bailey County college boys are busily digging into the history government, school systems, social and commercial aspects of their home county and have used the holidays to further their researches.

The two are Rudolph Harvey, of Muleshoe, son of Mr. and Mrs. H. G. Harvey; and Duane Settiff, of Bula, who with his mother makes his home with Duane's brother, Chester Settiff.

Both are senior students in the agriculture department at Texas Technological College, Lubbock, and are to receive their B. S. in Agriculture next June. Their historical researches are to be made into a thesis, required in their sociology studies.

The Journal editor will make an effort to get one or more of these theses to file for future reference or possibly to use as feature material in the paper.

HERE FROM CARLSBAD
Eldon C. Smith and family, of Carlsbad, N. M., who own property in the county, were here on business Saturday. They visited relatives at Amherst before returning home.

NOTICE OF DISSOLUTION OF PARTNERSHIP

COUNTY OF BAILEY:
STATE OF TEXAS

Notice is hereby given that the partnership between Claude Gage, of Bailey County, Texas, and W. B. Abernathy, of Young County, Texas, heretofore conducted under the firm name of "Fairview Gin," was by mutual consent of the partners, terminated and dissolved on the 15th day of December, 1949.

CLAUDE GAGE
W. B. ABERNATHY
52-41c.

KARL L. LOVELADY
ATTORNEY-AT-LAW

So. Side of Square
Muleshoe - Texas

DR. A. E. LEWIS
DENTIST

Downstairs - McCarty Bldg.
Office Hours
9 a. m. to 12 - 1 to 5 p. m.
Office Pho. 131 - Res. Pho. 220J

Next Time Try A Journal Want Ad

ZILPHA ZIMMER
RETAILER

Look and Feel Better in Individually Designed "Spirilla" Natural Support
Free Demonstration

WE THANK YOU!

FOR THE NICE BUSINESS YOU HAVE GIVEN US THROUGH THE YEARS

MR. and MRS. J. E. McWHORTER

McWhorter Floral



22% LESS FUEL

27% MORE LAND PLOWED

FERGUSON WINS FUEL ECONOMY CONTEST!

Further proof of the unusual power efficiency of the Ferguson Tractor is now available in the officially tabulated results of the Milo, Iowa, Fuel Economy Contest. Sponsored by Warren County 4-H Clubs with farmer-owned, farmer-operated equipment, the contest was conducted with the assistance of Extension Engineers from Iowa State College.

Official results established by the Ferguson Tractor show:

- 22 Per cent less fuel consumed than the average amount consumed by 10 competing tractors.
- 27 Per cent more land plowed than the average acreage plowed by 10 competing tractors using the same amount of fuel.

These results, too, continue to pile up factual, authentic proof of the Fuel-saving, money-saving ability of the Ferguson Tractor!

Come in—see the Official Chart. Ask for a demonstration on your own farm

D. H. SNEED SUPPLY CO.

Phone 43 Muleshoe

HF 49-198
FERGUSON TRACTOR  **FERGUSON IMPLEMENTS**

No wonder they're calling them

"TOP CHOICE FOR 'FIFTY'"



Your Key to Greater Value

POWER NEWS WITH A REAL PUNCH!

Here's just one part of Buick's three-way power story for 1950—the brand-new F-263 valve-in-head straight-eight. Packing a wallop that makes the SUPER a stand-out performer of the season, here is still higher compression and still greater power in no greater overall size. You'll get this new engine on all SUPER models, in 124 hp with Synchro-Mesh transmission, 128 hp with Dynaflo Drive.

That there are more than a dozen-and-a-half models to choose from. That there are three power plants in the Buick line—all of higher compression, all stepped up in power.

That all models are big and roomy inside—some rear seats are better than a foot wider than before!—yet in every instance, shorter over-all, so easier to handle, park and garage.

Above all, maybe you've heard of exciting news on price...

That Dynaflo Drive, for instance—standard on ROADMASTER models, optional on all others—now costs 20% less than on 1949 models.

They're greater in power—higher in compression—a standout in styling—dreams to drive—and now there's a Buick beauty for 1950 to fit practically any budget

No, we just couldn't hold back the whole big Buick line for 1950. They're too good-looking—too much fun to drive—too jam-packed with stepped-up, higher-compression, ready-to-ramble power—to be kept under cover.

So maybe you've already seen some 1950 Buicks on the highway.

Maybe you've noticed the extra "git up and travel" they've gained—glimpted the wide, curving windshields (one piece in most models)—noted, approvingly, that the typical Buick taper is now found in all Buick fenders.

Maybe you've even heard some things...

That there are more than a dozen-and-a-half models to choose from. That there are three power plants in the Buick line—all of higher compression, all stepped up in power.

That all models are big and roomy inside—some rear seats are better than a foot wider than before!—yet in every instance, shorter over-all, so easier to handle, park and garage.

Above all, maybe you've heard of exciting news on price...

That Dynaflo Drive, for instance—standard on ROADMASTER models, optional on all others—now costs 20% less than on 1949 models.



WHATEVER YOUR PRICE RANGE
"Better buy Buick"
When better automobiles are
Tune in HENRIP

OUTS OF LUGGAGE SPACE, plus a high-fashion rear-end treatment, graces the Buick fourback Sedan models for 1950. This is the ROADMASTER, and above is the SUPER version of this much-wanted 4-door, 6-passenger Sedan.

Phone your BUICK dealer for a demonstration—Right Now!

MULESHOE AUTOMOBILE

PHONE 375-J "BEST BET'S BUICK"
MULESHOE, TEXAS

C & H To Show '50 Chevrolet Here Saturday

The automatic transmission, hailed as the most revolutionary driving aid since the advent of the self-starter, makes its first appearance in the low-price automobile field, Saturday, January 7, with the introduction of 1950 Chevrolets. The new automobiles will be on view in the showrooms of the C. & H. Chevrolet Company, in Muleshoe, local dealers.

Chevrolet's application is an exclusive development known as Powerglide. A product of company research covering the entire postwar period, it is the chief element in an optional, extra-cost "power-team," included is a larger, more powerful engine and many refinements that extend throughout the line

Legal Directory

Members Bailey County Bar Association
 Norman W. Bays, Gilbreath bldg. Phone 271.
 Pat R. Bobo, Courthouse, Phone 97.
 Karl L. Lovelady, South Side of Square, Phone 229-W.
 Ceel H. Tate, Courthouse, Phone 154.

ANTI-FREEZE

\$1.00

PER GALLON

H. C. HOLT

of new passenger car models. Also presented for the first time to the retail automobile market is the Bel Air, a luxurious, six-passenger coupe possessing the practicality of the solid top. With the Bel Air as leader, the latest series contains two individually-styled two-door sedans and two four-door sedans, a sport coupe, business coupe, convertible coupe and all-steel station wagon. As in the 1949 models, when Chevrolet set new volume records to once again lead the industry in sales, most of the bodies are available in "special" and "de luxe" treatments.

Improvements through the 1950 chassis and bodies are many. A new "Power-Jet" carburetor eliminates the "lean" periods in gasoline feed and affords quicker warmup in cold weather. Larger exhaust valve capacity helps power output. Each of the six-cylinder passenger car engines follows the traditional, economical valve-in-head design. In the new bodies, stylists have accomplished striking effects with smart, two-tone upholstery and freshly-fashioned exterior metalwork.

The Powerglide automatic transmission makes use of hydraulic torque conversion, a method of smoothly transmitting power to wheels that received considerable impetus during the war in the search for more maneuverable armored vehicles.

Torque, or the force of rotation generated at the engine crankshaft, is now transferred through rapidly whirling oil. The force is increased in direct proportion to throttle pressure, as with the conventional clutch and gear transmission. However, instead of the "steps" involved with mechanical gear linkage to reduce engine speed as the car gathers momentum, the flow of power to the rear wheels is fluid and variable. Once the car is moving with the lever in "Drive" position, no shifting action is necessary regardless of the number of traffic stops-and-goes.

To develop an automatic transmission, Chevrolet engineers had two major problems even after the fundamental principles had been determined. The first was to design a unit that would meet Chevrolet's high-volume, quality standards. The second was to assure the economical operation for

One of Two Sedans in 1950 Chevrolet Line

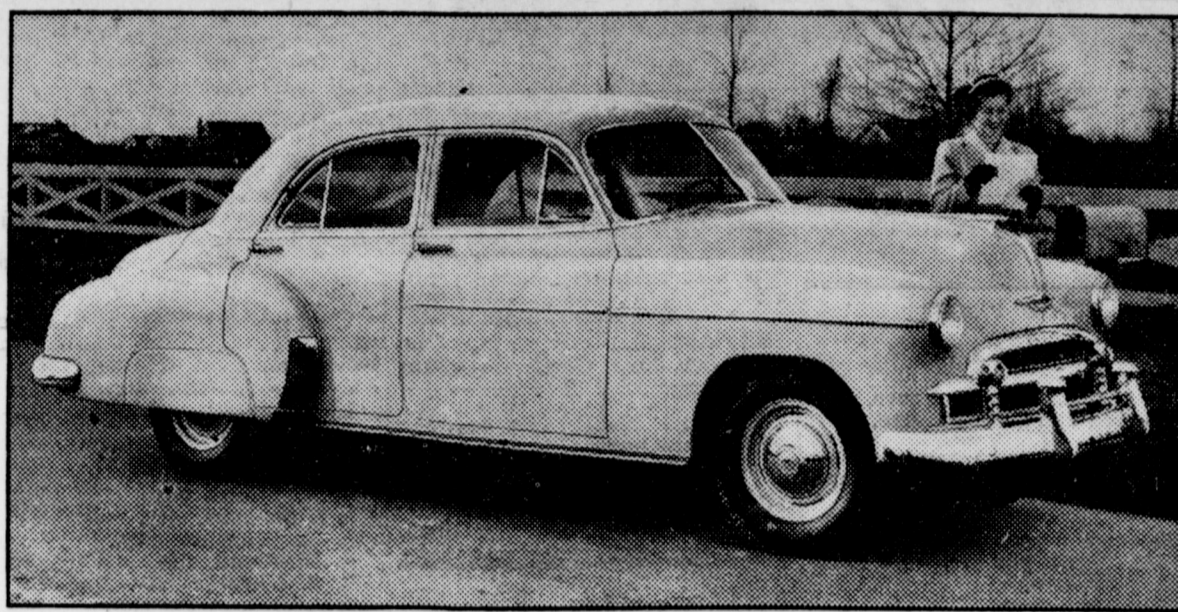

The Styleline, one of two individually designed sedans which have achieved immense popularity with Chevrolet owners, will have new beauty in 1950. Improved grille work, sturdier bumper guards and more tasteful ornamentation are some of the exterior improvements. New Chevrolets also offer increased power and comfort with the Powerglide automatic transmission as optional equipment on De Luxe models.

which the car has been famous.

Solution to the first problem involved an entirely new manufacturing setup and the construction of huge batteries of special purpose machinery. The mechanism, especially in the vanes which multiply the power of the fluid, requires exacting workmanship. A new plant was opened at Cleveland and manufacturing departments added at Flint, Mich. Starting slowly, the company forecasts a steady rise in production to a level never previously attained with precision parts of this description.

The so-called "power-team" answered the second problem. Here engineers designed a chassis to take full advantage of the re-

sponsiveness of an automatic transmission and yet at the same time maintain operating efficiency. More power was provided by a new engine. Increased cooling and greater intake and exhaust valve capacities were introduced. The manifold was re-positioned

and hydraulic valve lifters installed. The axle ratio was reduced from 4:11 to 3:55 to lower engine speeds. The result together with exclusive features of the Powerglide, the company claims, is "the most satisfactory performance ever achieved with an automatic shift."

EPSILON SIGMA ALPHA SORORITY TO MEET

E. S. A. sorority will meet Wednesday January 11, in the home of Mrs. Clyde Holt at 8 p. m.

BACK TO TECH

Glenn Berry, sophomore at Texas Tech, Lubbock, has returned to his studies after spending the holidays here with his parents, Mr. and Mrs. T. W. Berry.

RETURN HOME SATURDAY

Mr. and Mrs. Jack Schuster returned home Saturday from Johnson City where he was deer hunting.

Loans & Real Estate

Residential, Farm and 100% Irrigation. Low interest, long terms, prompt service.

Hamp McCary & Son

Office across street from First National Bank Littlefield, Texas Phone 389-M or 464-J

ATTENTION COTTON FARMERS

We are always in the market for your cotton and can render prompt loan services

A. S. STOVALL

AT CROSSROADS MULESHOE, TEXAS

COX RADIO & ELECTRIC

THE HOUSE OF SERVICE



PHONE 300

MULESHOE, TEXAS

FORT WORTH STOCK SHOW AND RODEO

JAN. 27 THROUGH FEB 5

The Show of Shows—The Show of the Southwest
 Thousands of Head of the World's Finest Livestock On Exhibit In Fort Worth's Modern Exhibit Buildings
WORLD'S ORIGINAL INDOOR RODEO

The premier event of its kind—in palatial Will Rogers Coliseum. Never a dull moment. Performances twice daily (2 and 8 P. M.). Tickets \$3 each, including reserved seat, admission to Stock Show Grounds, and tax. Address Mail Orders to SOUTHWESTERN EXPOSITION AND FAT STOCK SHOW, FORT WORTH, TEXAS. Enclose check or money order. SPECIFY EXACT PERFORMANCES—GIVE FIRST, SECOND, THIRD CHOICE.

CHEVROLET OWNERS

IF your Chevrolet needs repairs on any of the items listed here, drive in to the C. & H. Chevrolet Company. We'll replace with a factory-warranted part and give you a liberal allowance on the old part.

Generator	\$16.90
	EXCHANGE
Water Pump	\$7.75
	EXCHANGE
Absorber	\$13.60
	EXCHANGE

Chevrolet Parts

rolet

HOE

On display Saturday— 1950 CHEVROLET

introducing **POWERglide** automatic transmission

Optional on De Luxe Models at Extra Cost

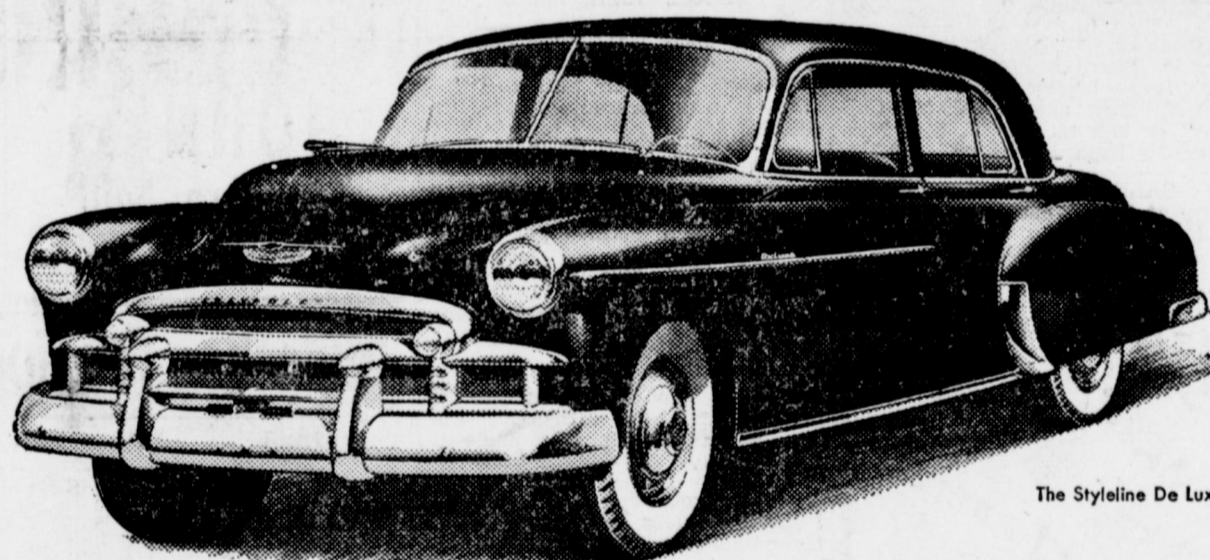

The Styleline De Luxe 4-Door Sedan

FIRST...and Finest...at Lowest Cost!

Chevrolet for '50 brings you the best of everything at lowest cost . . . greater beauty . . . finer performance with economy . . . outstanding driving ease, comfort and safety!

Here, in Chevrolet for '50, are the finest values the leader has ever offered to the motoring public.

These thrilling new Chevrolets are available in 14 surpassingly beautiful Styleline and Fleetline body-types. They bring you a choice of two great engines and two great drives—the *Automatic Power-Team** and the *Standard Power-Team*—described

in detail below. And they also bring you quality feature after quality feature of styling, riding comfort, safety and dependability ordinarily associated with higher-priced cars, but found only in Chevrolet at such low prices and with such low cost of operation and upkeep.

Come in. See these superb new Chevrolets for 1950—the smartest, liveliest, most powerful cars in all Chevrolet history—and we believe you'll agree they're **FIRST AND FINEST AT LOWEST COST!**

ONLY LOW-PRICED CAR TO OFFER A CHOICE OF STANDARD OR AUTOMATIC DRIVING

THE AUTOMATIC POWER-TEAM*

(Built by Chevrolet—Proved by Chevrolet—Exclusive to Chevrolet)

NEW POWERGLIDE AUTOMATIC TRANSMISSION—for finest Automatic Driving (with no clutch pedal—no clutch pushing—no gearshifting). It combines with Chevrolet's new Economy High-Reduction Axle to bring you an entirely new kind of driving . . . low-cost automatic driving that is almost 100% effortless . . . it's the simple, smooth and thrifty automatic transmission. **NEW 105-H.P. VALVE-IN-HEAD ENGINE** (with Power-Jet carburetor and Hydraulic valve-lifters). Here's the most powerful, as well as the most thoroughly proved engine, in the low-price field . . . giving performance extraordinary . . . together with traditional Chevrolet economy in over-all driving.

*Optional on De Luxe Models at Extra Cost

THE STANDARD POWER-TEAM

(Outstanding for Standard Driving Ease . . . Performance . . . and Economy)

HIGHLY IMPROVED, MORE POWERFUL VALVE-IN-HEAD ENGINE (with Power-Jet carburetor and larger exhaust valves). The fine standard Chevrolet engine now made even finer . . . giving you more power, more responsive pickup, greater over-all performance . . . plus the outstanding economy for which Chevrolet has always been noted. **THE FAMOUS SILENT SYNCHRO-MESH TRANSMISSION** (with Extra-Easy Hand-E-Gearshift). Long recognized, by automotive engineers and the motoring public alike, as the pattern of smooth, quiet gear transmissions . . . assuring extremely simple and easy gearshifting . . . in fact, owners say easiest car operation, next to automatic driving itself.

America's Best Seller America's Best Buy

C & H CHEVROLET COMPANY

PHONE 12

YOUR CHEVROLET DEALER

MULESHOE, TEXAS

Sudan Seed In Production Drop

Expected by Lubbock grain circles to be more than 20 percent short of demands, production of sudan grass seed in the United States this year is placed by the USDA's Bureau of Agricultural Economics at 29,110,000 pounds, cleaned basis, 32 percent larger than last year's very small crop, but 37 percent below the ten-year (1938-47) average. The ten-year average is 46,335,000 pounds.

Thus it is possible there may be a scramble for planting seed next spring as Staked Plains farmers, who produce much of Texas' part

of the nation's supply, divert acreage from other crops toward a more diversified and better balanced production program.

Texas' part of the nation's production this year is estimated at 6,800,000 pounds, clean basis, compared with 2,900,000 pounds last year, and with the ten-year average of 18,900,000 pounds. Texas acreage is placed at 15,000 acres, double that of 1948, but less than one-third of the ten-year average of about 50,000 acres. Yield per acre is set at 450 pounds, exceeded only once since 1929. Yield per acre is set at 450 pounds, exceeded only once since 1929. Yield in 1948 was 390 pounds and the 10-year average 375 pounds. Loss in cleaning was estimated at 10 percent.

Supplies Total 34,389,000 Pounds

The nation over, yield was expected to average 441 pounds, compared with 401 pounds last year and the average of 366 pounds. Current supplies of seed, including this year's crop and carryover, are placed at 34,389,000 pounds, five per cent smaller than in 1948, and 36 percent below the five-year (1943-47) average.

DR. B. Z. BEATY
DENTIST
Across Street From
Muleshoe Motor Co.
OFFICE HOURS
9 a. m. to 12 — 1 to 5 p. m.
Of. Ph. 249 - Res. Ph. 253-W

ELIZABETH WOODLEY AGENCY

FIRE - CASUALTY - HAIL - POLIO
Muleshoe National Farm Loan Office Phone 83

Sweet Sudan

We will be in position this year to store or buy your sweet sudan in bulk.

WE WILL PAY TOP PRICES AT ALL TIMES

KING BROS.

GRAIN & SEED CO.
PHONES 134 & 350 MULESHOE

Earth Baptists Plan Building

A kick-off offering and pledge day was held Sunday, January 1, for the erection of a new auditorium by the First Baptist Church of Earth.

This will include a 48x90 building with two story educational annex 22x71, connected to auditorium, both to be tied into present building, which will be used for additional educational space.

The plans call for a building of brick veneer of an estimated cost of between fifty and sixty thousand dollars.

Plans have been accepted for a new building, and a committee is at work clearing space for construction, which necessitates moving the parsonage to a lot east of the present location.

25 Members in Bldg. Committee
Twenty-five members of the congregation form the building committee, which is divided into sub-committees, including plans committee, construction, finance, and equipment committee.

M. E. Kelley is general chairman of the building committee.

HERE FROM TCH
James Bowen, of Texas Tech has spent the holidays here with his parents, Mr. and Mrs. J. M. Bowen. James expects to receive his degree in Business Administration in June.

On the Staked Plains area of Texas and New Mexico, this year's production is estimated at 14,500,000 pounds of sudan seed by A. V. Weaver, Sr., pioneer Lubbock grain dealer. This is from an acreage placed at 19,500, and sets yields varying from 400 to 800 pounds, with an occasional yield of 1,000 pounds or more. Prices over the area were from \$5.75 to \$6.05 a hundred pounds. The dealer would not speculate on future prices, but said it is possible the short supply may bring firmer prices later in the season.

Sweet sudan is far in the lead in this area in production. Of the total 14,900,000 pounds expected, Mr. Weaver set sweet sudan production at 11,000,000 pounds, and the balance in common.

In the Texas portion of the Staked Plains production area, northern Cochran County leads in Mr. Weaver's acreage estimates, with 8,500 acres. Northern Bailey County, heavy producer last year, has an estimated 1,500 acres, and others include Castro with 3,000 acres and Lamb with 1,000. In New Mexico, most of the Staked Plains production is in Lea, Roosevelt, and Curry counties.

Since livestock production is expected to increase over the area next year as farmers divert acreage from cotton, and because sudan plays a big part in summer grazing, the demands for seed are expected to increase over recent years.

State Honors to Texas 4-H'ers

In recognition of their top ranking records in the 1949 National 4-H Dairy Foods Demonstrations and Leadership programs, five Texas club members received awards of gold watches. The state winners and brief outlines of their records follow:



Harry Schneider Betty Blackerby Gerolean Gisler and Grace Gisler

To be chosen state winner in the National 4-H Leadership program is indeed an honor for it signifies that the boy and girl have performed an outstanding service in club and community events. This distinction went to Harry Schneider, 18, of Sequin, and Betty Blackerby, 17, of White-

wright. Harry has served his club for four years as president and as junior leader of swine, beef, dairy and crop projects. Members exhibit at Houston and Dallas fairs and he helps younger members groom their animals. He also raises them in judging. He has given 99 talks on 4-H, 15 of them on the radio. In 1948 Harry was a national winner in the meat animal contest, being awarded a scholarship and trip to the National 4-H Club Congress. Betty, as 1948 State canning champion, attended the National 4-H Club Congress, but she also won honors on her record books and has served her club as junior leader in clothing and food, and the county 4-H canning champion for three years. Betty is a frequent speaker at 4-H meetings. All of these accomplishments were under the direction of the Extension Service and USDA cooperating.

THE MULESHOE JOURNAL, Thursday, January 5, 1950

MRS. HORSELEY'S NIECE VICTIM TRAFFIC ACCIDENT

Mr. and Mrs. J. S. Horsley and Mr. and Mrs. E. L. Kimbrough and son, Bobby, attended funeral services held in Fort Worth Friday for Mrs. Leroy Byrom, 34, who died Wednesday morning of injuries she sustained Monday in a traffic accident. She was a niece of Mrs. Horsley.

MOVES TO MISSOURI

A card from L. E. Ogletree directs that his Journal be sent to him at Elk Creek, Mo. A former Bailey County farmer, Mr. Ogletree sold out here then held a farm sale to dispose of surplus property.

Supplies later in the year may depend on how much the poultrymen get for their eggs during the first part of this year. Good supplies of fats and oils are predicted.

Indications now point to smaller quantities of fresh and canned vegetables but to near record quantities of frozen vegetables, she says.

JIM JOHNSON HOME

Jim Johnson, student at Northwestern University, Chicago, has spent the Christmas holidays here with his parents, Mr. and Mrs. Fred Johnson.

HAS BEEN ILL

Mrs. Ellen Tyler, dietician for the school lunch room, was confined to her home by illness first of the week.

Income Tax Returns

C. C. Griffiths

at
Ray Griffiths Elevator

MULESHOE FUNERAL HOME

LOYD ROBERTS

FOR AMBULANCE SERVICE CALL 47

Raymond Green

COTTON BUYER

GOVERNMENT LOANS

PHONE 241-W NITE PHONE 20

Office on Clovis Highway
NEXT TO WINGO SERVICE STATION

MULESHOE - TEXAS

Plenty To Eat In 1950 Is Prediction

A look at the possible food supplies for 1950 reveal that Americans are in for a good year so far as eating is concerned, says Louise Mason, extension foods and nutrition specialist of Texas A. & M. College.

Total supplies of meat and fish in 1950 are expected to be larger than in 1949. There'll be more pork, more grain-fed beef, more fish but perhaps less lamb and mutton. Turkeys should be plentiful throughout the year.

There should be plenty of orange juice for the breakfast tables of the nation, she says. Florida is expected to harvest a record and much of it may go into frozen concentrates. Lemons and grape-

fruit supplies are expected to be smaller because of the freeze damage last year in Texas, California and Arizona. Apples, pears, grapes and other fruits should be plentiful during the coming months.

Milk production continues at a high rate and this means more dairy products.

Eggs will be more plentiful during the first half of the new year.

Dr. Woods & Armistead
OPTOMETRISTS

IRA E. WOODS, O.D.
B. W. ARMISTEAD, O.D.
GLENN S. BURK, O.D.

Phone 328 Littlefield

COMING OR GOING...

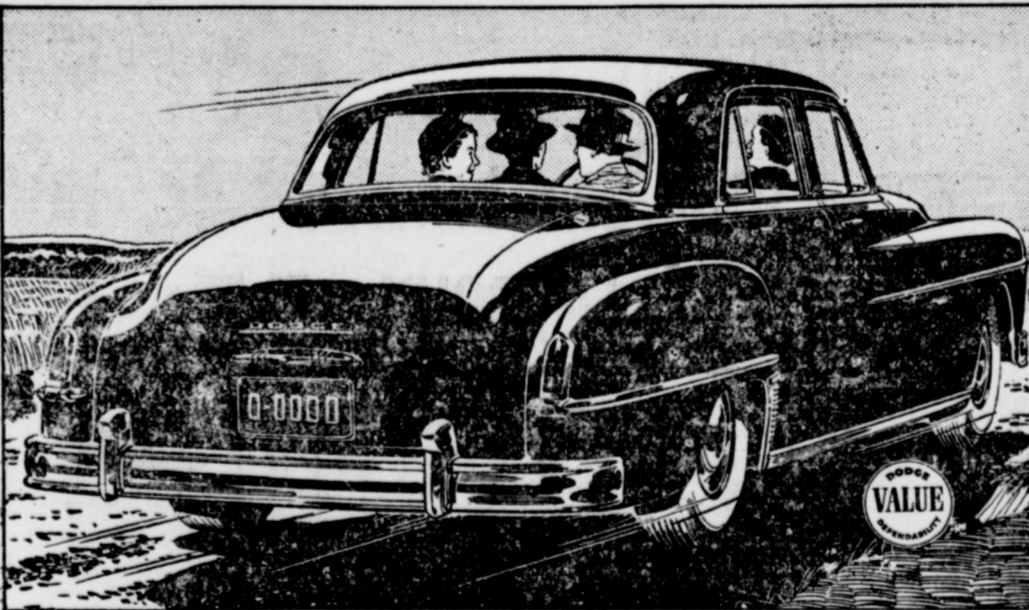
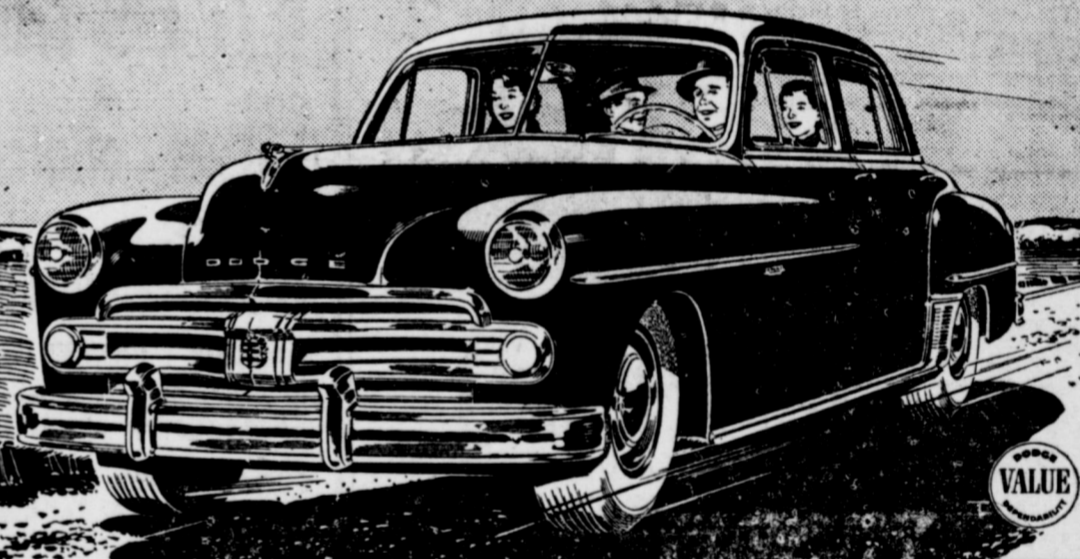

SMARTER THAN EVER...

AGAIN THIS YEAR THE BIG VALUE IS DODGE!

You could pay a thousand dollars more and still not get all the new beauty... extra room... famous ruggedness of this great new Dodge

HERE'S BIGGER VALUE in smart new styling... in ease of handling... in comfort... in sound engineering. And in actual dollars and cents, too, because the big new Dodge costs just a few dollars more than the lowest-priced cars.

Despite its smart, low, graceful lines outside, Dodge is higher, wider, longer on the inside to give you the roominess that spells solid comfort... that means extra room for your head, your legs. Less overhang front and rear makes parking and garaging simpler, easier.

See this great new Dodge. Sample the flashing performance of the powerful high-compression "Get-away" Engine... the smoothness of Dodge Fluid Drive. Come in today.



NEW BIGGER VALUE
DODGE

Just a few dollars more than the lowest-priced cars!



NEW VALUE! You'll thrill to the smoothness of Dodge Fluid Drive. Gyro-Matic, to free you from shifting, optional on Coronet models at moderate extra cost.

This Year, Too...
ELECTRICITY WILL BE YOUR
BIGGEST BARGAIN!

No doubt about it... this year, all year, your best buy will be low-cost electric service. While prices on most everyday items were on the upgrade all around you, your Public Service Company continued to bring you dependable electric service at the lowest cost possible.

Just think! All the services you use today for electrical living would have cost nearly twice as much only a few years ago. True, you are using more electricity today than you were then, but the good living and many comforts that are yours electrically in this year 1950 are still the most economical item in your budget. Low-cost... dependable... electric service makes it that way!

SOUTHWESTERN
PUBLIC SERVICE
COMPANY

31 YEARS OF GOOD CITIZENSHIP AND PUBLIC SERVICE

ARNOLD MORRIS AUTO CO.

PHONE 111

DODGE SALES & SERVICE

MULESHOE, TEXAS

Japanese Will Speak On Plains

Dr. Yoshimune Abe of Tokyo, Japan, a former bishop of the Methodist Church and one of the founders of the United Church of Christ in Japan, will speak at three Methodist churches in the Amarillo district as follows:

Polk Street, Amarillo, January 11, 7:30 p. m.
 First Church, Canyon, January 12, 7:30 p. m.
 First Church, Dimmitt, January 13, 7:30 p. m.

Dr. Abe is a graduate in arts and theology of Aoyama Gakuin, holds the Bachelor of Divinity degree from Drew University Master of Arts degree from New York University and the degree of Doctor of Divinity conferred by Ohio Wesleyan University.

He is at present the chairman of the Japan Christian Peace Association. One of the objectives of the association is the erection of a Christian Peace Center in Hiroshima - a Christian shrine dedicated to peace on the site where the first atom bomb fell.

Dr. Abe will be speaking under the auspices of the Northwest Texas Conference Board of Missions and Church Extension of which Rev. T. Edgar Neal, pastor of the San Jacinto Methodist Church, Amarillo, is chairman.

Large delegations from neighboring Methodist Churches are expected to hear Dr. Abe.

Prod. Credit—

(Continued From Page 1)

The associations obtain their loan funds by selling their notes to the Federal Intermediate Credit Bank of Houston, which in turn gets its funds by selling short-term bonds to private investors in all parts of the country. The associations do not and never have loaned government money.

The production credit associations were provided for in the Farm Credit Act passed by Congress in the dark days of 1933, the idea of having special and permanent system of agricultural credit in this country had been developing since as far back as 1912, when the Congress sent a commission to Europe to study their farm credit systems. Out of this study grew the Federal land banks established in 1917 and the Federal Intermediate credit banks set up in 1923. The organization of production credit associations was only the next logical step in the process of building a complete credit system for American farmers and ranchers. They are merely the retailers of the wholesale credit banks. Provision was made for the farmers and ranchers themselves to acquire full ownership of the associations and along with it the responsibility for their success. This plan was adopted on the age-old theory that people tend to take care of what belongs to them and the idea that only local farmers and ranchers have the intimate knowledge of the people and their operations that is necessary in making loans which are both safe to the lender and profitable to the borrower.

The Plainview Production Credit Association, with a member-owned Capital Structure of over \$400,000, retired all the Government Capital on December 31, 1947 and was one of the first nine associations in Texas to pay back all the Government capital it had borrowed.

The Plainview association serves Hale, Bailey, Brisco, Castro, Floyd, Lamb, Farmer and Swisher counties. There are over 1100 member stockholders. The central office is located at 921 Broadway in Plainview and field offices are located in Dimmitt, Floydada, Littlefield and Muleshoe.

Present directors, elected by the stockholders are D. T. Northcutt, Silverton; R. A. Axtell, Springlake; A. B. Brown, Rt. 1 Anton; Cecil A. Davis, Muleshoe and W. A. Painter of Plainview.

Associate directors are Henry Hayes of Plainview and Otho Whitefield of Friona.

Winter Diseases Menace Children

AUSTIN, Jan. 2.—Season health hazards for young children are to be guarded against in winter time just as carefully as they are in the summer time, in the opinion of Dr. Geo. W. Cox, State Health Officer.

"Every mother is familiar with so-called summer complaints that affect small children but certain winter diseases can be just as harmful and are just as likely to make their appearance unless proper precautions are used," Dr. Cox said.

In the group of winter diseases Dr. Cox included influenza, tonsillitis, pneumonia, bronchitis, asthma, and even diphtheria when a child has not been immunized. Any such disease affecting a child's respiratory system or breathing system is apt to be very serious and only too often fatal. Pneumonia often develops from a neglected cold or may follow a severe case of measles or whooping cough. Bronchitis condition may also prove to be an after effect of these diseases and these respiratory ailments are much more difficult to combat successfully than the digestive ailments which are prevalent in the summer time and known as summer complaints.

"These winter diseases are especially dangerous to babies and young children," Dr. Cox stated. "Nearly all of them are spread from the secretions of the nose and mouth. Children not in vigorous health are naturally more susceptible to these complaints and the first line of defense against them is to strengthen the child's power of resistance against disease," Dr. Cox advised. "The second step is to keep them under medical supervision and the third is to make sure that they avoid contact with those who have coughs, colds, or fevers."

These winter diseases are especially dangerous to babies and young children, Dr. Cox stated. "Nearly all of them are spread from the secretions of the nose and mouth. Children not in vigorous health are naturally more susceptible to these complaints and the first line of defense against them is to strengthen the child's power of resistance against disease," Dr. Cox advised. "The second step is to keep them under medical supervision and the third is to make sure that they avoid contact with those who have coughs, colds, or fevers."

These winter diseases are especially dangerous to babies and young children, Dr. Cox stated. "Nearly all of them are spread from the secretions of the nose and mouth. Children not in vigorous health are naturally more susceptible to these complaints and the first line of defense against them is to strengthen the child's power of resistance against disease," Dr. Cox advised. "The second step is to keep them under medical supervision and the third is to make sure that they avoid contact with those who have coughs, colds, or fevers."

These winter diseases are especially dangerous to babies and young children, Dr. Cox stated. "Nearly all of them are spread from the secretions of the nose and mouth. Children not in vigorous health are naturally more susceptible to these complaints and the first line of defense against them is to strengthen the child's power of resistance against disease," Dr. Cox advised. "The second step is to keep them under medical supervision and the third is to make sure that they avoid contact with those who have coughs, colds, or fevers."

VISITORS FROM OKLAHOMA

Mr. and Mrs. J. H. McWilliams of Ada, Oklahoma were guests last week in the home of Mr. and Mrs. Claude Sanders.

COMBED BROADCLOTH



Fashions this one-piece dress with ruffled trim and ric rac braid. Half sash. Colors: Aqua, maize, and pink. Sizes: 3 to 6.

4.98

DIXIE LEE SHOP

HATTIE JENNINGS
 Phone 234-J

BACK ON THE BUDGET?



Help yourself to these made-to-order values



PIGGLY WIGGLY

SPECIALS
 For
 FRIDAY
 And
 SATURDAY

WOLF
CHILI
 No. 2 CAN
55c

MILK **10c**
 ARMOUR'S — TALL CAN

CRISCO
 3 POUND CAN
79c

NIBLETS
CORN
 12 oz. CAN
 2 for **33c**

TOMATOES **10c**
 DEER BRAND — No. 2 CAN

DEL MONTE
FRUIT COCKTAIL
 No. 303 CAN
21c

TREET **39**
 ARMOUR'S — 12 oz. CAN

MARSHALL
PORK & BEANS, 3 cans **29c**
 MARSHALL
HOMINY, No. 2 can, 3 for **29c**

FRESH QUALITY MEATS

PORK SHOULDER
ROAST, lb. **39c**
 CLUB
STEAK, choice cut, lb. **55c**
 WILSON'S
BOLOGNA, All Meat, lb. **39c**
 ARMOUR - BANNER
BACON, Sliced lb. **35c**
 SUGAR CURED
BACON SQUARES, lb. **25c**

HUNTS
PEACHES
 No. 2 1/2 Can
 In Heavy Syrup **19c**
 MARGARINE
 Hollandale
 Pound Carton **19c**

REG. BOX
OXYDOL, box **27c**
 WHITE KING
SOAP, Giant box ... **62c**
 2 BARS OF
LUX or LIFEBOUY .. **15c**

SUNSWET
PRUNES, lb. box .. **25c**
 PILLSBURY
HOT ROLL MIX **29c**
 PILLSBURY — LARGE BOX
PANCAKE FLOUR .. **33c**

SCOTT
TISSUE, 3 rolls **35c**
 NATIONAL
RITZ, 1 lb. box **33c**
 HOUSE OF GEORGE - 46 oz. CAN
TOMATO JUICE ... **25c**
 FRANCO-AMERICAN
SPAGHETTI, 2 cans .. **29c**
 14 oz. BOTTLE
CATSUP, Libby's ... **20c**
 MAYFIELD
CORN, 2 cans **25c**
 NATIONAL — GRAHAM
CRACKERS **57c**
 SKINNERS - BOX
MAC. or SPAG., box .. **11c**
 KRAFT
DINNER, 2 boxes .. **25c**

DELICIOUS - POTATOES **6c**
Because They're FRESH! NEW RED - POUND
LETTUCE -- Iceberg .. Pound **11c**
ORANGES, Texas Full-o-Juice - lb. **7 1/2c**
CELERY, Pascal, Green Stalk **12 1/2c**
APPLES, Winesap, Extra Fancy, lb. **10c**

BAKERITE
 SHORTENING
 3 POUND CARTON
73c

JELLO
 ALL FLAVORS
 2 for **15c**

VERMONT MAID
27c
 12 oz. BOTTLE
SYRUP

PIGGLY WIGGLY
 WE STILL HAVE THOSE
 FIREKING DISHES
 IN TWO POPULAR
 COLORS
 16 PIECE SET **\$1.69**

FROZEN MALTS
10c 15c 25c
 NOW BEING SERVED AT
CORRAL DRIVE-IN
 OPEN 11:00 A.M. TO 12:00 P.M.
 DAN P.