



# The Muleshoe Journal

Published Every Thursday  
At  
Muleshoe, Texas

J. M. FORBES . . . . . Publisher

Entered as second-class matter  
at the Muleshoe Post Office under  
the Act of Congress, March 3, 1897.

Subscription Rates  
IN IMMEDIATE  
TERRITORY, Year . . . \$2.00  
OUT OF IMMEDIATE  
TERRITORY, Year . . . \$2.50

## CHANGE IN ATTITUDE NEEDED

Whether drivers in this area are more stubborn than in others is a matter for speculation. But we have a feeling the high incidence of dented fenders here and throughout the state can be blamed, at least in part, on the mental outlook of many drivers.

The overbearing habits developed in every day driving, evidenced by some people here in Levelland, are sure to condition the driver to where he is more liable to have accidents.

Disregard of common safety rules is a usual procedure. The failure to give proper signals, when turning or coming to a stop

is only one example of the citizenry's stubborn resistance to the habits conducive to safe driving.

The man who is always in a hurry adds his bit to the confusion. Jumping traffic lights in an effort to make a hasty get-away and that last minute attempt to cross an intersection after the light has changed to caution—both are practices that ordinarily can be completed without mishap. But the law of averages will eventually catch up with the driver who continually operates his car just outside the limits of safety regulations.

The economic result of reckless driving is good—as far as the fender and body repairmen is concerned. But it is anything but profitable for the careless driver and the always unfortunate "other man" who somehow gets dragged in on most accidents.

Many accidents are unavoidable, we must admit. The crashes which are the inevitable result of traffic congestion in a modern mechanical age—those which occur in spite of careful driving and observance of highway regulations—we cannot condemn drivers for them.

We do lose patience, however, with the driver who makes no attempt to observe either the letter or spirit of safe driving laws.

For him, the man who is responsible for most of our minor crashes, a change in attitude is in order. He must learn that whether driving in Levelland, Lubbock or Dallas, a consideration for others is as important as in the family circle, where yielding even when in the right sometimes pays off in better relations.

Incompatibility on the streets and highways, as well as in the family can be caused by one person with the wrong attitude. A simple change of view in either case, might avert catastrophe.

For the automobile operator, it's nothing more than a question of "driving personality." Are you friendly—the kind of person a guy likes to meet on the road in a car?

Let's be sure we have the right attitude when we drive—Hockley County Herald.

Next Time Try A Journal Want Ad

## Babson Discusses Building

St. Louis, Mo., Nov. 25. I am traveling about the country on my annual trip to look over the real estate situation. Briefly, these are my conclusions:

### NEW BUILDING PROSPECTS

There will be less private building in 1950 than in 1949. The building of homes, business blocks and factories, through private funds and bank mortgages, will fall off about 10 percent. The pressure for new homes has reached its peak due to three reasons: (1) High building costs; (2) Fear of unemployment; and (3) Large number of divorcees, with fewer marriages and births.



Roger W. Babson

Government & other public building—however—should increase in 1950. This applies to school houses, hospitals, apartment houses and multiple government financed homes. I estimate this increase to be about 15 percent. Therefore, there should be a net decline in all building of about 5 per cent because of the greater importance of private work and are accomplishing more in a day. All of this means that readers can get a better house and get it for little less money in 1950.

I find no evidence of investors or other private parties building houses for rent in 1950. The rent control legislation and increasing taxes discourage conservative people from doing this. Besides, today a person can get a yield of from 6 per cent to 8 percent on good stocks which consider safer than any rental property. It also should be remembered that, disregarding state taxes, houses built for rental purposes are subject to two taxes—local real estate and Federal income—While these good stocks are subject to only one tax, after being purchased by an individual.

### OUTLOOK FOR LAND PRICES

I learn that farm prices continue to be firm. Most farmers have good bank accounts and are selling no land. The general feeling is that farm values will hold until the next drought. This may come any time, but the experts do not expect it until after 1952. The greatest demand for land appears to be for property in the Pacific Coast States and in the "Magic Circle", made up of Iowa, Missouri, Arkansas, Nebraska, Kansas, Oklahoma, and North Texas.

Small fertile sustenance farms within a few miles of a small city are in most demand. These are being bought as insurance by people who have business positions in the nearby city. They want the best hedge against inflation, war and communism—namely, a small, fertile, well-drained farm with some wood and a good spring. Such small places continue to rise in price.

### SUBURBAN PROPERTY

I find property values in large cities are declining, especially when it comes to forced sales. High taxes, bad politics and labor unions are causing people to

move to the suburbs. Hence, suburban property is holding firm; also property in small cities from 5,000 to 20,000 population. These smaller cities are showing both the largest percentage of growth and the best profits, per dollar invested, for small manufacturers and commercial enterprises. I would sell no property in such places, but rather buy more.

In closing, let me say that almost everyone I meet on this trip now appears optimistic on good land, well located, for these eight reasons: (1) Large consumer incomes; (2) High level of personal savings; (3) Fear of inflation and desire to hold real property instead of cash; (4) Continued subsidies to farmers and to labor; (5) Coming distribution of \$2,800,000,000 insurance money to veterans; (6) Current low mortgage rates on very favorable terms; (7) Enlarged public road and housing projects; and (8) Billions being spent in advertising to encourage both cash and installment purchases which increases the circulation of money and helps real estate values.

### CITATION BY PUBLICATION

The State Of Texas

TO: C. C. Breedlove  
GREETING:

You are commanded to appear and answer the plaintiff's petition at or before 10 o'clock A. M. of the first Monday after the expiration of 42 days from the date of issuance of this Citation, the same being Monday the 1st day of January, A. D., 1950, at or before 10 o'clock A. M., before the Honorable District Court of Bailey County, at the Court House in Muleshoe, Texas.

Said Plaintiff's petition was filed on the 14th day of November, 1949.

The file number of said suit being No. 1631.

The names of the parties in said suit are: Lois Breedlove as Plaintiff, and C. C. Breedlove as Defendant.

The nature of said suit being substantially as follows, to-wit: Plaintiff alleges that she was

## Letters To The Editor . . .

Dear Sir:

Will you please change my subscription to the Journal to the above address. Would like to keep posted on the Muleshoe news—just for contrast. Would say that we have had no frost to date. Cotton and most grasses are still green.

Yours respectfully,  
W. H. McCormick, Rogers, Texas

### FROM SEMINOLE

Mr. and Mrs. Melvin Hester were in Muleshoe, Monday visiting friends and attending to business interest here.

married to defendant on the 28th day of May, 1920, and lived with him until the 15th day of February, 1944, the date defendant, without any provocation or cause whatever, voluntarily left and abandoned this petitioner, with the intention of finally separating and living apart from her, and has continued to live apart from her up until the date of filing this petition, though often requested by petitioner to return to her and live with her as her husband. Such abandonment has endured for over three years. During the marriage of plaintiff and defendant three children, all over 16 years of age, were born to them, nor have they at any time adopted any children. Plaintiff and defendant own no community property. Plaintiff prays judgement for divorce, and for such other and further relief to which she may be entitled.

Issued this the 14th day of November, 1949.

Given under my hand and seal of said Court, at office in Muleshoe, Texas, this the 14th day of November A. D., 1949.

M. G. Bass Clerk District Court, Bailey County, Texas.

(SEAL) 47-4tc

**KARL L. LOVELADY**  
ATTORNEY-AT-LAW  
So. Side of Square  
Muleshoe - Texas

### THANKSGIVING VISITORS

Billy Payne, who is attending Chiropractic College in San Antonio, and a friend, Keith Witte, visited Billy's mother, Mrs. C. E. Layne and Mr. Layne during the Thanksgiving holidays.

### VISITED IN SLATON

Mr. and Mrs. Joe Jennings and son Bob, visited Thanksgiving in Slaton, with their daughter, Mrs. Joe Wicker. Mrs. Wicker and children returned home with them and will stay until Sunday.

# FOR THE Festive Season



For More Perfect Enjoyment of each occasion, have your garments in top condition.

We take pride in our Cleaning and Pressing. It is our aim to make your clothes look and feel right.

MEN — There is still time to get one of our Custom Made Suits for Christmas.

## LAMBERT CLEANERS

WOODIE LAMBERT

Phone 232

Muleshoe

## MULESHOE ABSTRACT CO.

Complete & Efficient Abstract Service

LOCATION:  
2nd Door S. Telephone Office

Barry T. Lewis

## MULESHOE FUNERAL HOME

LOYD ROBERTS  
FOR AMBULANCE SERVICE CALL  
47

## ATTENTION COTTON FARMERS

We are always in the market for your cotton and can render prompt loan services

**A. S. STOVALL**  
COTTON BUYER  
AT CROSSROADS MULESHOE, TEXAS

FOR . . .

# Christmas Gifts

that please

## GIVE WESTINGHOUSE APPLIANCES

Coffee Makers — Waffle Makers

Toasters — Irons

Electric Comforters — Sheets — Heating Pads

Radios — Ranges — Refrigerators

Home Freezers — Laudromat



## FRY & COX BROS.

A ONE-STOP FARM SERVICE

PHONE 35

MULESHOE

# Announcing the wonderful NEW PONTIAC!



## Dollar for Dollar-You Can't Beat a Pontiac!

You can't beat it because . . . It's wonderful in every way. . . size, appearance, performance and appointments!

You can't beat it because . . . It's rugged, tough and dependable . . . built to last 100,000 miles!

You can't beat it because . . . Each of the 18 beautiful models is priced to please you!

THERE'S one and only one word that does justice to the new 1950 Pontiac—WONDERFUL! And there's one and only one way for you to learn just how wonderful it is—come in and see for yourself! Please accept our cordial invitation to pay us a visit as soon as you possibly can. We're sure you'll be impressed with what you see. We're sure you'll agree that no car—so big, so beautiful, so obviously stamped with quality through and through—was ever offered at a price so low. So come in and see the great new Pontiac—America's finest low-priced car!

1. Only Car in the World with Silver Struck Styling
2. America's Lowest-Priced Straight Eight
3. Lowest-Priced Car in the World with GM Hydra-Matic Drive
4. Thrilling, Power-Packed Performance Choice of Six or Eight
5. World Renowned Road Record for Economy and Long Life
6. Super-Safe, Super-Strong All Steel Bodies by Fisher
7. Smoother, All-Cushioned "Traveler" Ride
8. Distinctively Beautiful Economy-Savvy Rear Fender Ensemble
9. Spacious, Luxurious Interiors Featuring Arm Rests, Assort. Cards and Quality Floor Coverings
10. Wide, Comfortable Seats with Rethroly Contoured Cushions
11. Wide, Easy-Access Doors
12. Better, Sator Driver View with Extra Wide, Curved Windshield
13. Ultra-Styled Dial-Cluster Dash
14. Hand-Grip Parking Brake on Dash
15. Finger-Tip Starter Button
16. Full Chromium Windshield and Rear Window Moldings
17. Twin Shut Outside Air Heating and Ventilating System
18. Extra Large, Fully-Loaded Trunk for Extra Luggage
19. Counter-Balanced Self-Locking Trunk Lid
20. Smoother, Safer Riding Low Pressure Tires on Broad Rims

SO BIG!  
SO BEAUTIFUL!  
SO LOW IN PRICE!

**COME ON IN!**  
See how very little it costs!

and new PONTIAC offers GM Hydra-Matic Drive at a NEW LOW PRICE!

## DAVIS - LENDERSON

Your Pontiac Dealer

Phone 56

Muleshoe

**MULESHOE VISITORS**

Visiting their parents, Mr. and Mrs. Ernest Gatlin and Mr. and Mrs. J. M. Moore and family during the Thanksgiving Holidays were Mr. and Mrs. James Moore, of Hooker, Oklahoma.

**FORT WORTH FOLKS HERE**

Mr. and Mrs. W. F. McGee, of Fort Worth, have been visiting here with Mrs. McGee's mother, Mrs. J. N. Plunkett, and brother, W. I. Plunkett and family in the Baileyboro community.

**Texas Employment Insurance Program Explained For Benefit Of Workers**

A great many workers have the idea that money is deducted from their checks or wages toward the Employment Insurance Program. Not so, says the Texas Employment Commission who administer the jobless benefits program.

The money to pay employment insurance to unemployed workers comes from a direct tax on an employer's payroll, under the provisions of the Texas Employment Compensation Act. It is the purpose of this Act, and the Legislature has declared it to be the purpose of the State by this enactment, to provide an orderly system of contributions for the care of the justifiably unemployed during time of economic difficulty thereby preserving and establishing self-respect, reliance and good citizenship to those persons who are unemployed through no fault of their own.

Insurance Program - social security - provides for a one cent tax on the worker's salary or wages, which in turn is matched penny for penny by the employer if he comes under the provisions of the program. This is often confused with, but is not employment insurance.

Unemployment benefits are provided to help tide the qualified worker over between a period of unemployment and employment. Although the money he may receive will be below his former wages or salary when he was full time employed, it will help him until he is able to find another job either through his own efforts or through the local offices of the Texas Employment Commission.

The Commission is interested in having all insured workers - usually workers who have worked for employers who employ 8 or more workers, fully informed on how the employment program works, since many appeals are made on claims needlessly. For instance, the Commission points out, some workers appeal negative claim decisions because, "I paid my money in and I want it," they say. As already pointed out, the claimant did not pay the money in, and the decisions are based on his first claim filed, together with any statements made by his former employers, and what the Law says.

The Law also specifies certain provisions which the claimant for employment insurance must meet in order to qualify and receive benefits. Here are some of the provisions: If the claimant left the LAST employment voluntarily, without good cause connected with the employment, then he can be disqualified from receiving either part or all of his employment insurance. If the claimant is discharged for misconduct connected with his last employment, or if he refuses suitable work during his period of filing claims, he can lose part or all of his employment insurance. These disqualifications call for a money reduction as well as limiting the time to receive employment insurance. Another disqualifying factor is provided if the claimant's unemployment is caused by a stoppage of work resulting from a labor dispute in which he is participating or financing. He cannot receive employment insurance for the period of time covered by the stoppage of work.

Claimants who are not able to work or who are not available for suitable work cannot draw employment insurance so long as this condition exists. No money deductions are made, but benefits are withheld, according to the Commission.

Workers who become unemployed and file claims for employment insurance which are disapproved, penalized through disqualifications or ineligibilities,

**VA LAND DEAL FALLS THROUGH IN FARMER COUNTY**

The first deal for loan to purchase land in Farmer County under the Veterans' Land Board program in Farmer County which actually reached the appraisal stage, has fallen through, Loyde Brewer, service agent, said here today.

So far as is known, the appraiser's visit to the land under question, near Friona, which was the first time an appraiser representing the Land Board had actually been should seek full information on the provisions of the Law before appealing such decisions. This information is readily available at the local offices of the Texas Employment Commission.

**VISITED IN BRACKETTVILLE**

Mr. and Mrs. Henry Williamson and son, and Mr. and Mrs. Dick Perrin of Littlefield, spent the weekend in the home of Mr. and Mrs. Allen Knight in Brackettville.

Edward T. Schilpzand, of Sasenheim, Holland, who spends much of his time in America selling Holland grown flower bulbs, was here over the weekend, a guest in the home of Mr. and Mrs. H. D. King.

**THE MULESHOE JOURNAL, Thursday, December 1, 1949**

**CITIZEN OF HOLLAND IS A VISITOR IN MULESHOE**

Mr. Schilpzand had visited here about a year ago with the Kings, whom he met at a seed dealers convention. Since his last visit to the U. S. he and Mrs. Schilpzand have added another boy to their family, making four sons. Local people plied him with questions about his native country while he was here. He will board the Queen

Mary December 17, to return home for a brief time. During his visit here he arranged with St. Clair Variety Store to handle some of his flower bulbs.

**LUBBOCK VISITORS**

Mr. and Mrs. Jim Cox and son were Lubbock visitors Tuesday.

**DR. B. Z. BEATY**  
DENTIST  
Across Street From  
Muleshoe Motor Co.  
OFFICE HOURS  
9 a. m. to 12 - 1 to 5 p. m.  
Of. Pho. 249 - Res. Pho. 253-W

**Made In Muleshoe**

Chenille Rugs  
Bath Sets  
Bedspreads

Will Take Orders

When more matter have of through ed, a outle T ed by an wh at

**Mrs. R. E. Luttrell**

**WESTERN AUTO Associate Store**

Home Owned and Operated by  
**B. A. DALTON**  
205 Main Phone 305

For A Wonderful Christmas...

**WESTERN WHEEL TOYS**

**FIRE CHIEF PEDAL CAR.** For 3 to 6-year olds. Sturdy steel. Rubber tires. Chrome bell. 3F1422 ..... **\$13.35**

**10" VELOCIPEDE.** Unusual value! Smooth riding. Steel construction. Adjustable handlebars. 3F1421 ..... **\$5.89**

**STRONGLY-BUILT WAGON.** 28"x13" body. 7" double-disc wheels, rubber tires. Red. 3F1259 ..... **\$4.25**

**16" SIDEWALK BIKE.** Western Flyer Deluxe. Famous name coaster brake. Boys' or girls'. 3F1422, 3 **\$31.75**

**Anniversary Sale**

**SALE BEGINS FRIDAY, DECEMBER 2**

DOORS OPEN 8:00 A. M.

PLEASE - No Exchanges - No Refunds - No Alterations

**ALL FALL HATS**  
1/2 Price

**BLOUSES**  
1 - Group  
\$1.98

**SUITS**  
1 - GROUP  
1/2 price

**SUITS**  
1 - Group  
69.98 ----- \$49.98  
69.95 ----- \$39.95  
49.95 ----- \$29.95

**DRESSES**  
1 - Group  
69.98 ----- \$49.98  
69.95 ----- \$39.95  
49.95 ----- \$29.95

**DRESSES**  
1 - Group  
32.50 ----- \$18.50  
16.95 ----- \$10.95  
14.98 ----- \$8.98

**DRESSES**  
100% WOOL  
49.95 --- \$29.95  
69.95 --- \$39.95  
79.98 --- \$54.95

**DRESSES**  
1 - Group  
32.50 ----- \$18.50  
16.95 ----- \$10.95  
14.98 ----- \$8.98

**Mary Barron Gowns**  
CREPE LACE TRIM, Reg. 6.98 **\$4.49**

**Mary Barron Slips**  
CREPE LACE TRIM, Reg. 5.98 **\$3.98**

**SKIRTS - 1/2 price**  
Formfit Brassiers, 2.98 ----- \$1.75  
Life Brassiers Reg. 2.50 ----- \$1.50  
Reg. 1.49 ----- 75c

**SKIRTS - 1-3 off**  
Cotton  
GLOVES 1.98 ----- \$1.00  
2.98 ----- \$1.50

**DRESSES - 1/2 price**  
BLACK & BROWN

**GOOD LIVING ... begins with**

**Certified Lamps**

It's a good feeling to sit down at the end of the day with a book or newspaper... and really relax. And you'd be surprised to know how important proper lighting is to relaxation. Certified Lamps bring scientific illumination, free from glare or unnecessary brightness, yet give 50% to 100% more light with the same size bulb.

Certified Lamps come in a wide selection of wonderful styles and designs to fit any decorative scheme. Let your Public Service representative or dealer tell you about new, modern home lighting with Certified Lamps... for better living and better seeing.

Hear "HYMNS OF THE WORLD" each Sunday at 12:45 P.M. on YOUR PUBLIC SERVICE COMPANY NETWORK

**SOUTHWESTERN PUBLIC SERVICE COMPANY**

25 YEARS OF GOOD CITIZENSHIP AND PUBLIC SERVICE

**The DIXIE LEE SHOP**

PHONE 234-J HATTIE JENNINGS MULESHOE

### Matthews-Bullard Vows Exchanged Recently In Clovis

The marriage of Miss Jo Matthews, daughter of Mr. and Mrs. E. C. Matthews of Lubbock, and Mr. Gordon Bullard of Lubbock, son of Mr. and Mrs. G. M. Bullard of Floydada, was read recently in the home of Mrs. Luther Roberts of Clovis, N. M., Church of Christ minister, with Minister Roberts performing the double ring cere-

mony. For her wedding the bride wore a steel grey suit with navy accessories and a gardenia corsage. For something new she wore a string of pearls, gift of the groom; for something borrowed, she wore rhinestone earrings, belonging to a friend, Miss Mildred Vinters, of Lubbock; something blue was the traditional garter; for good luck a penny in her shoe.

Miss Evelyn Matthews, sister of the bride, was maid of honor and wore a light grey two piece suit with dark grey accessories, her corsage was yellow rosebuds.

Joy Hammock was best man. Mrs. Bullard is employed as cashier at Kuykendall Chevrolet company, in Lubbock. She is a graduate of Lubbock high school and attended Draughon's Business College and Texas Technological College at Lubbock.

Mr. Bullard graduated from Floydada high school and served three years in the Air Force. He is employed by Holden Nursery in Lubbock as foreman.

Miss Ella B. Graham of Lubbock was a wedding guest.

#### TO DALLAS

Leaving Sunday for Dallas were Mrs. Thurman White, Mrs. Alton Cherry, Mrs. Mack Warner and Mr. and Mrs. Jimmy Brown and small son.

### Miss Mattie Carpenter And Aubrey Connally Are Wed

From The Olney Enterprise

Autumn's color provided background for the Friday afternoon marriage of Miss Mattie Carpenter of Olney and Aubrey J. Connally of Great Bend, Kans. Rev. B. Herman Boyd, pastor of the First Methodist Church, performed the double ring ceremony at 4 o'clock in the home of the bride's parents, Mr. and Mrs. J. D. Carpenter.

Yellow chrysanthemums and gold candles decorated the mantel and were banked in front of the fireplace to form the improvised altar, with the couple kneeling on a prayer bench.

Preceding the ceremony, Mrs. Carl Ramsey played "Ah, Sweet Mystery of Life" and "O Promise Me" after which Miss Doris Marie Taylor, student in Texas State College for Women, sang "Because." As the pianist interpreted the traditional wedding procession, the bride entered on the arm of her father who gave her in marriage. During the nuptials Mrs. Ramsey played "Liebestraum."

**Bride Wears Satin**  
The bride wore a sun gold satin street length dress fashioned with a low, rounding neckline, fitted bodice and bracelet length sleeves. The full skirt was accented with an overdrape in the back. Her braided halo was fashioned from sun gold satin and sun copper lace which repeated the shade of her shoes. She carried brown-throated, green orchids on a white Bible. For something borrowed she wore pearls belonging to her twin sister, Mrs. John Blomshield of Lubbock who was matron of honor. Something old was a white handkerchief of Mrs. Len C. Warren's which had been carried in her daughters' weddings and the bride also noted the traditional note of blue.

Mrs. Blomshield chose a two-piece Ballancegia satin suit with three-quarter length sleeves and dark brown accessories, including a braided headdress. She carried a nosegay of vari-colored fall flowers.

Best man was Hunt McKinley of Pampa.

**Reception Is Held**  
Mrs. Carpenter wore a gown of taupe crepe with a corsage of pink carnations while the mother of the bridegroom was attired in a Ballancegia frock and her corsage also was of pink carnations.

Following the ceremony a reception was held for the wedding guests. The dining table was covered with a white cloth and centered with yellow chrysanthemums and gold candles. Crystal appointments were used. After Mr. and Mrs. Connally cut the first slice of cake, Mrs. H. W. Carpenter of Muleshoe, sister-in-law of the bride, presided at the three-tiered all-white cake, topped with a miniature bridal couple. Mrs. B. B. Bridges poured punch. At the bride's book was Miss Jimmie Frank Carpenter of Muleshoe, niece of the bride.

Mr. and Mrs. Connally left soon after the ceremony for their wedding trip to Albuquerque, N. M., after which they will live in Great Bend. For her going away suit the

bride wore cocoa brown gabardine with accessories of sun copper and a gold crepe blouse.

**Couple Attended Tech**  
The bride is a graduate of Olney High School and Texas Tech at Lubbock where she majored in commercial teaching. Last year she taught at Kirkland and for the past few months, has been employed by the Veterans Administration in Lubbock. At Tech she was active in commercial clubs.

Connally the son of Mr. and Mrs. J. E. Connally of Abilene was graduated from Abilene High School and Texas Tech as a chemical engineer. At Tech he participated in engineering activities. He is now employed with Chemical Process company.

Guests for the wedding were Mr. and Mrs. J. E. Connally and Edwina, Mr. and Mrs. J. E. Connally Sr., grandparents of the bridegroom, and Fred Osborne Jr., all of Abilene.

Also Mr. and Mrs. H. W. Carpenter and daughters of Muleshoe, Mr. and Mrs. B. E. Johnson of Denison, Mr. and Mrs. J. W. Carpenter of Lubbock, Mr. Blomshield of Lubbock, C. C. Carpenter and Mr. and Mrs. R. C. Howard of Olney, and Mrs. and Mrs. DeBo Carpenter and children of Muleshoe, all relatives of the bride.

Also Mr. and Mrs. Bridges, Mr. and Mrs. J. C. Taylor, Mrs. Boyd Mrs. DeWitt McClatchy, Mrs. W. B. Clay, Mrs. H. N. Lewis and Miss Margaret Lewis.

Also Miss Pauline Loudder and Mr. and Mrs. Vernon Black of Breckenridge; Mr. and Mrs. Sam Connally, Mr. and Mrs. Hubert Connally and Don, Mr. and Mrs. Wiley Connally, all of Abilene.

**MOVE DURING THE HOLIDAYS**  
Mr. and Mrs. Paul Gardner moved into the Bob Roberts home during the Thanksgiving holidays. Mr. and Mrs. Roberts are moving to Sweetwater where he has been working for about three months.

### Expression Class Presents Recital

Mrs. Horace McAdams presented her expression class in a recital Thursday Nov. 17 at the Fellowship Hall.

Each pupil was dressed in western attire from head to foot. They were wearing guns and carrying ropes.

To let the audience in on some of the class work, the class gave some of their exercises. First was a prayer, by the class.

Expression is telling what you think and feel by voice and action. Ssh, lets play rag Doll, Have you heard the wind, It is such a nice day.

The exercises for the mouth, jaws, diaphragm and lips were, ah,

E. Them, who, seiou, counting, holding the breath from 5 to 10 counts and panting.

Circus Day, Milking Time, and Squirrel Foot by Lanelle Boothe. Surprise by Julie Ann McAdams. Hobby Horse, Mules Feet, by Butch Wanzor. Green Chap, This World by Edwin Cox. Who Was Liked, Camping Out by Derrell Oliver.

Song of the Forerunners, Chewing Tobacco by Mary Beth Jeter. The Western Girl, Betty and the Bear by Lynda Bartlett. Out where the West Begins, The Cowboy by Sherry Allison. The West, The Tenderfoot by Sdyglenda Johnston.

The three skits were given by The Westerners by Lanelle Boothe, Everett McAdams, and Derrell Oliver.

The Choice—Mary Beth Jeter and Lynda Bartlett.

Pony Rides, Two Pins—Sherry Allison, Lanelle Boothe, Butch Wanzor, Edwin Cox, Derrell Oliver, Sdy-

glenda Johnston, and Julie Ann McAdams.

Lots of western music and songs were given by Pete Jenkins and James Cox.

Each pupil was given a bar of candy after the recital.

#### VISITED IN LUBBOCK

Hoyt Morgan Jr., spent the weekend in Lubbock, in the home of his aunt, Mrs. Loy Arnold.

#### ZILPHA ZIMMER RETAILER

Look and Feel Better in Individually Designed "Spirella" Natural Support Free Demonstration

**BAILEY COUNTY ABSTRACT CO.**  
Established In 1900  
Muleshoe - Texas  
ABSTRACTS - LOANS  
All matters pertaining to land titles given prompt attention.  
Mrs. Lela Barron - L. S. Barron  
Agent For Kansas City Life Insurance Co. Loans

**ELIZABETH WOODLEY AGENCY**  
FIRE - CASUALTY - HAIL - POLIO  
Muleshoe National Farm Loan Office Phone 83

**HAVE STORAGE HERE FOR 20 CARS GOV'T. MILO**  
We Can Issue Your Warehouse Receipts Here  
**PROGRESS GRAIN CO.**  
PROGRESS, TEXAS

**MODERN BEDROOM FURNITURE**  
OPEN STOCK  
In beautiful, natural tones, which is light in color, and so well adapted to today's modern trend. The distinctive hardware gives it a new and different look.  
**CROSLY REFRIGERATORS - CEDAR CHESTS - RUGS - CHROME DINETTE SUITS**  
**JOHNSON FURNITURE**  
PHONE 116 MULESHOE



# FARM SALE

I have sold my farm and will sell at Public Auction at place, 6 mi. So., 5 mi. west of Muleshoe, Texas, or 7 mi. north of Baileyboro Cemetery, property described below.

## Friday, December 9

SALE TO BEGIN AT 11:00 A. M.  
FREE LUNCH AT NOON - FREE COFFEE. BRING CUP

**Stock -**

- 1—Jersey Cow, 3 years old, giving milk.
- 1—Jersey Cow, 3 yrs. old, giving milk.
- 1—Holstein Heifer, 3 yrs. old, giving milk.
- 1—Jersey Cow 7 yrs. old, giving 2 1/2 gal a day.
- 1—Red Cow, 5 yrs. old, giving 2 1/2 gal. a day.
- 1—Red Cow 7 yrs. old giving 2 1/2 gal. a day.
- 1—Meat Hog, weighing 400 lbs.
- 1—3 year old white Saddle Horse.
- 30—Head Hybrid Hens.

**Feed -**

- 1500—Bundles of Red Top Cane.
- 1—Ton of ground Hegari Bundles.
- 300 lbs. Rye Seed.

**Miscellaneous -**

- 4 Panels.
- Chicken Brooder.
- Lot of Fruit Jars.
- Several Jars of Fruits and Vegetables.

**Household Goods -**

- 1—New Perfection Oil Cook Stove.
- 1—Kitchen Cabinet.
- 1—Half Bedstead, springs and mattress.
- 1—Dresser.
- 1—Chest of Drawers.
- 1—Bedstead and Springs.
- 1—Ivanhoe Oil Heating Stove.
- 1—Studio Couch.
- 1—3 pc. Bedroom Suite.
- 8—Chairs.
- 1—Dining Table.
- 1—Child's Desk and Chair.

**Farm Machinery -**

- 1—Regular Farmall Tractor, Lister and Cultivator.
- 1—M-M 1941 6 ft. Combine.
- 1—McCormick-Deering Row Binder.
- 1—3-Section Harrow.
- 2—2-row Sleds.
- 2—1-row Sleds.
- 1—2-row Stalk Cutter.
- 1—Monitor Windmill.
- Some Pipe. 1 Wagon.
- 1—10 in. Montgomery Ward Hammer Mill.
- 1—Block and Tackle with 200 ft. of new rope.
- Pipe Wrenches and Slush Bucket.
- 1 1/2 Rolls of Hog Wire.
- Post Hole Diggers, Wrenches, Shovels, and Many Small Items Too Numerous to Mention.

**TERMS - CASH**

## L. E. Ogletree, Owner

Col. W. D. Wanzor, Auctioneer Muleshoe, Texas  
Mrs. W. D. Wanzor and H. C. Elliott, Clerks

*Santa*  
**Says Be Modern**



**Give Her a New Automatic Gas Range**

For a gift that is truly modern, give her a new automatic gas range. A new gas range is a gift that she and the entire family will enjoy for years to come. Modern engineering and styling make the new automatic gas ranges tops in beauty... cooking performance... speed... and economy.

*West Texas Gas Company*  
HELPING BUILD WEST TEXAS SINCE 1927

**NOTICE OF ELECTION FOR THE ISSUANCE OF BONDS**

The State Of Texas  
City Of Muleshoe  
County Of Bailey

To all qualified voters of the city of Muleshoe, Texas, who own taxable property in said City and who have duly rendered the same for taxation:

TAKE NOTICE that an election will be held in the City of Muleshoe, Bailey County, Texas, on the 13th day of December, 1949, to determine whether or not the Board of Commissioners of said City shall be authorized to issue the bonds of said City in the amount of \$30,000, for the purpose of improving lands for park purposes, within said City, to-wit: the construction of a municipal swimming pool; and which election was duly called and ordered by the Board of Commissioners of said City, passed on the 18th day of November, 1949, and which ELECTION ORDER is made a part of this Notice, and is in words and figures as follows, to-wit:

**ELECTION ORDER FOR THE ISSUANCE OF BONDS**  
The State Of Texas  
City Of Muleshoe  
County Of Bailey  
ON THIS, the 18th day of No-

**Drs. Woods & Armistead**  
OPTOMETRISTS  
IRA E. WOODS, O.D.  
B. W. ARMISTEAD, O.D.  
GLENN S. BURK, O.D.  
Phone 328 Littlefield

**Contour Strip Cropping Holds The Soil On The Slopes**

Contour strip cropping—the planting of alternate strips of cultivated and close growing crops on the contour, holds fertile soil and increases crop yields.

To be most effective, some of the strips must be kept in close growing crops. A thick matting of grass filters the water, increases absorption and penetration, and slows down the movement of the runoff water. By keeping the soil and more and more of the water on the slope, crop production is benefitted.

Let's Do All We Can To Preserve Our Soil.



**Muleshoe State Bank**  
Member FDIC



Pump Your Water ...  
Efficiently & Economically  
FOR HOME, YARD or GARDEN WITH  
**PEERLESS JET PUMPS**  
For Literature & Information See  
**PEERLESS PUMP DIVISION**  
FOOD MACHINERY & CHEMICAL CORPORATION  
1324 Main St. — Box 187 — Phone 40-W  
Muleshoe, Texas

ember, 1949, the Board of Commissioners of the City of Muleshoe, Texas, convened in regular session, at the regular meeting place thereof in the City Hall, there being present and in attendance the following members, to-wit:

Will Harper, Mayor; Dudley Malone, Commissioner; Julian Lenau, Commissioner, with the following absent: none, constituting a quorum; and, among other proceedings had, were the following:

Commissioner Lenau introduced an order and moved its adoption. The motion was seconded by Commissioner Malone.

The motion carrying with it the adoption of the order, prevailed by the following vote:  
AYES: Commissioners Lenau and Malone, and Mayor Harper.  
NOES: None.

WHEREAS, it is considered by the Board of Commissioners to be to the best interest of the City that the bonds of said City shall be issued for the purpose and in the amount hereinafter stated, therefore,  
BE IT ORDERED BY THE BOARD OF COMMISSIONERS OF THE CITY OF MULESHOE, TEXAS:

I.  
That an election be held on the 13th day of December 1949, which date is not less than fifteen (15) nor more than thirty (30) days from the date of the adoption of this order, at which election the following proposition shall be submitted to the qualified resident electors who own taxable property in said City and who have duly rendered the same for taxation: "SHALL the Board of Commissioners of the City of Muleshoe, Texas, be authorized to issue the bonds of said City in the total principal amount of THIRTY

THOUSAND DOLLARS (\$30,000), for the purpose of improving lands for park purposes within said City, to-wit: the construction of a municipal swimming pool; said bonds to mature serially over a period of years not to exceed twenty-five (25) years from their date, and to bear interest at a rate of not to exceed THREE AND ONE-HALF PER CENTUM (3½%) per annum, payable annually or semi-annually; and to provide for the payment of the principal of said interest, passed bonds by levying a tax sufficient to pay the annual interest and to create a sinking fund sufficient to redeem said bonds as they become due?"

II  
That said election shall be held at the City Hall in the City of Muleshoe, Texas, and the entire City shall constitute one election precinct.

III  
That the following named persons are hereby appointed officers of the election, to-wit: D. Gupton, Presiding Judge. Mrs. Henry Williamson, Judge. Mrs. J. E. Day, Clerk; and Mrs. Henry Hanover, Clerk.

IV  
That said election shall be held under the provisions of and in accordance with the laws governing the issuance of municipal bonds in cities, as provided in the General Laws of the State of Texas, and only qualified electors, who own taxable property in the City, and who have duly rendered the same for taxation, shall be qualified to vote.

V  
IT IS FURTHER ORDERED that the ballots for said election shall be prepared in sufficient number and in conformity with House Bill Number 48, passed by the Fifty-first Legislature in 1949, and that printed on such ballots shall appear the following proposition:  
"FOR THE ISSUANCE OF THE BONDS AND THE LEVYING OF THE TAX IN PAYMENT THEREOF."

VI  
"AGAINST THE ISSUANCE OF THE BONDS AND THE LEVYING OF THE TAX IN PAYMENT THEREOF."

VII  
AS TO the foregoing proposition, each voter shall mark out with black ink or black pencil one of the above expressions, thus leaving the other as indicating his or her vote on the proposition.

VIII  
That a copy of this order, signed by the Mayor of the City and attested by the City Clerk, shall serve as proper notice of said election.

IX  
That said notice of election shall be given by posting and publication of a copy of this order, at the top of which shall appear the words "NOTICE OF ELECTION FOR THE ISSUANCE OF BONDS", said notice to be posted at the City Hall, the election precinct herein designated, and at two other public places in said City, not less than fourteen (14) days prior to the date on which said election is to be held, and be published on the same day in each of two successive weeks in THE MULESHOE JOURNAL, a newspa-

**Grand Opera To Come To Lubbock**

LUBBOCK, Nov. 30.—First Grand Opera Company ever to present productions in Lubbock, will be sponsored by Allen Brothers Post No. 148 of the American Legion, according to Wayne Groce, Lubbock, Commander of the organization.

The company is the metropolitan Boston Grand Opera Company, known nationwide for their outstanding performances of opera.

The operas "La Traviata" and "Carmen" will be presented December 7 and 8, Groce said.

"La Traviata" to be presented at 8:00 p. m. in the Senior High School auditorium on December 7, is based on the romantic story of the Lady of the Camellias by Alexandre Dumas. Star-studded and all of the splendor that grand opera has to offer, plus music

per of general circulation in the City of Muleshoe, Texas, the first of said publications to be made not less than fourteen (14) days prior to the date set for said election.

PASSED AND APPROVED, this 18th day of November, 1949.  
WILL HARPER  
Mayor, City of Muleshoe, Texas.

ATTEST:  
R. J. KLUMP,  
City Clerk, City of Muleshoe, Texas.

(SEAL)  
THIS NOTICE of election is issued and given by the undersigned, pursuant to authority conferred by virtue of the above and foregoing order of the Board of Commissioners of the City of Muleshoe, Texas, and under authority of law.  
WITNESS MY HAND AND SEAL OF THE CITY OF MULESHOE, TEXAS, this 18th day of November, 1949.

WILL HARPER,  
Mayor, City of Muleshoe, Texas.

ATTEST:  
R. J. KLUMP,  
City Clerk, City of Muleshoe, Texas.

(CITY SEAL)

**Dec. 12 Deadline For Stock Entry**

FORT WORTH, Nov. 30.—With December 12, the deadline, entries for the beef cattle, dairy cattle, sheep and swine are arriving in every mail at the offices of the Southwestern Exposition and Fair Stock Show. Entry applications and premium lists may be obtained by writing to the Stock Show offices, in the Will Rogers Coliseum.

All cattle, sheep and swine entries postmarked December 12, will be accepted.

For the horse show, final date for entries is January 5; and for chickens, rabbits and turkeys, the deadline is January 16.

Sifting of steers and barrows will begin at 8:30 a. m. Friday, January 27, which is opening day of the show. All other entries in the cattle, sheep and swine departments must be in place by 7:30 a. m., Saturday, January 28. Rabbits and turkeys must arrive January 27, and chickens must be on hand February 1.

that will send music lovers "out of this world," directed by Francesco Foti, will be added to the production.

"Carmen," to be presented at 8 p. m. on Thursday, December 8, is the story of love, passion and jealousy; sung to the beautiful music of Bizet.

"We of the Lubbock American Legion believe the two operas to be presented by the Boston Grand Opera Company are absolutely the highest forms of entertainment. The educational value of each performance is more than worth the moderate price of admission. We are at last bringing grand opera to our own South Plains," Groce declared.

Advanced tickets are now on sale at the American Legion Hall at 910 Texas Avenue. Orders will be promptly filled.

Try Journal Classified Ads.— They buy, sell and trade.

**"Pop Sorghum" Being Developed**

LUBBOCK, Nov. 30.—There's an outside chance that South Plains farmers may be able to cash in on the current pop corn "boom" which has theatergoers planking down dimes whenever they enter a movie.

The landfall to West Texas farmers may come through the development and use of "pop sorghum"—it's just like pop corn only smaller, more tender and has no husk. In other words, all the joy of popcorn-eating without the husks between the teeth—is in store for kernel-munchers.

The plant industry department at Texas Technological college reports that the pop sorghum has been developed by the Texas Agriculture Experiment station and might catch on with the public. Observers say the texture of pop sorghum is better than pop corn. Furthermore, it expands the kernel about as well as pop corn.

South Plains farmers could grow the cross-bred sorghum without using irrigated lands. Pop corn is ordinarily grown in areas with constant rainfall or irrigation facilities. Some farmers in West Texas are planning to grow small amounts of pop corn for local consumption because of the "boom", it was pointed out.

LEGAL FORMS, Notes, Bill of Sale, etc. at The Journal.

**AL JENNINGS HOME**

Al E. Jennings spent Thanksgiving holidays home from school at West Texas State College with his parents and sister, Mr. and Mrs. Finis Jennings and Mina Margaret.

**AT TECH-HSU GAME**

Mr. and Mrs. Finis Jennings, Al and Mina Margaret spent the week end in Lubbock visiting Mrs. Jennings' sister and family, Mr. and Mrs. John Hughes and David. They attended the Tech-Hardin Simmons U. game on Saturday afternoon while there.

**GREEN Hospital & Clinic**

Muleshoe, Texas  
L. T. GREEN, Jr., M. D.  
M. F. GREEN, M. D.  
F. A. ELSTON, M. D.  
Mrs. Lala Correll, R. N.  
Mrs. Alice Scifres, R. N.  
Winona Blair, R. N.  
Geraldine Green, R. N.  
(Offices At Hospital)

SEE US FOR PROTECTION POLICIES YOU NEED

**BOBO INSURANCE AGENCY**

PHONE 97 — COURT HOUSE — MULESHOE

**FARM SALE**

We Will Sell To Highest Bidder Property Listed Below On  
**Tuesday, December 6, 1949**

At my place 1 1/2 miles East of Y. L. school house, or 8 miles Northeast of Muleshoe, old Bill Matthiesen place.

SALE TO BEGIN AT 11:00 A. M.

LUNCH WILL BE SERVED AT NOON—FREE COFFEE—BRING YOUR CUPS

**DAIRY CATTLE**

- 25 Head Of Dairy Cattle:
  - 1—Holstein Cow, 3 yrs. old, giving 3 gal., fresh in March.
  - 1—Guernsey Cow, heavy springer.
  - 1—Jersey Cow, giving milk.
  - 1—Roan Cow, 2 calves by side.
  - 1—Red Cow, heavy springer.
  - 1—Brown Jersey Cow, fresh in Jan., 4 gal. cow.
  - 1—Jersey Cow, giving milk.
  - 1—Jersey Cow, giving milk.
  - 1—Holstein Heifer.
- 1—Roan Durham Heifer.
- 1—Spotted Guernsey Heifer.
- 2—Jersey Heifer Yearlings.
- 1—Roan Cow, white face heifer calf by side.
- 1—Black Angus Bull.
- 7—2-year old Jersey Springer Heifers, extra good ones.
- 1—White Face Steer.
- 1—White Face Steer.
- 1—Red Heifer.
- 1—White face Baby Calf.

**FARM MACHINERY**

- 1—1947 Twin City Tractor, 4-row equip. complete.
- 1—1947 Ford Tractor, lister-planter, breaking plow, slip and blade.
- 1—Tandem Disc.
- 1—Chattin Ditcher.
- 1—New Minneapolis 7-ft. Mowing Machine.
- 1—Allis-Chalmers Side Delivery Rake.
- 1—Tandem Disc.
- 1—Automatic Land Leveler.
- 1—16-ft. Combine.
- 1—4-row Minneapolis knife attachment.
- 1—2-row Steel Sled, Rotary Hose.
- 1—Ford Tractor Jack.
- 2—2-wheel Trailers
- 140—Irrigation Tubes.
- 1—Weed Burner.
- 1—Water Tank
- 2—2-wheel Trailers.
- 1—Rubber-tired Wheelbarrow.
- 2—Electric Fence Chargers.
- 2—Bicycles.

**MISCELLANEOUS:**  
60—White Leghorn Hens.  
40—Austria White Hens.  
675—Bales of Alfalfa and Wheat Straw.  
150—Bales Permanent Grass Hay.  
40—Bales Millet Hay.  
SHOVELS, HOES, FORKS, WATER STOPS — Many Miscellaneous Items, and some household goods, and many small things too numerous to mention.

TERMS: CASH

**Recil Johnson**  
**G. A. Jenkins**  
OWNERS

Col. W. D. Wanzor, Auctioneer  
Muleshoe, Texas  
Mrs. W. D. Wanzor and  
H. C. Elliott, Clerks

**"LA TRAVIATA"**  
High School Auditorium  
Lubbock, Texas  
**Wed. Dec. 7**

**BOSTON Grand Opera**  
**"CARMEN"**  
BRILLIANT CAST-SYMPHONY ORCH.

High School Auditorium  
Lubbock, Texas  
**Thur. Dec. 8**  
Write 910 Texas Ave.  
or  
Call 2-3675 for Advance Tickets  
Sponsored by  
Allen Bros.  
Post No. 148  
**AMERICAN LEGION**

## 1950 Pontiac's Now On Display At Davis-Lenderson Showroom Here

Now on display, the new 1950 Pontiacs offer twenty-eight appearance and mechanical improvements—headlined by a substantial increase in eight cylinder power.

In presenting the new Pontiacs, Harry J. Klingler, general manager of Pontiac Motor Division and vice president of General Motors Corporation, said:

"We believe our 1950 line to be the best-looking, finest performing Pontiacs ever produced. They embrace logical and well thought out advances. The 1949 models brought Pontiac's popularity to a new peak. Now we have gone on from there."

Pontiac again gives its customers an extremely wide choice. Chieftain and Streamliner lines are continued with standard and deluxe styling, six or eight cylinder engines and Hydra-Matic or Synchro-Mesh transmissions.

Cubic displacement of the popular eight cylinder engine has been increased to produce 108 horsepower. Horsepower of the six cylinder engine remains at 90. Compression ratios for both engines are 6.5—allowing maximum performance with operational savings on non-premium gasolines.

From bumper to bumper, inside and out, calculated design touches have enriched and highlighted Pontiac's traditionally rich appearance.

**Main Story**  
Frontal design of both Chieftains and Streamliners reach a new degree of massive integrity with main grille bars reaching out and around the fenders, carrying the approach pattern into side view. Parking lamps are newly designed to carry out the horizontal flow. The grille, itself, is heavier and quartered by prominent support bars. The center support carries the traditional Indian Head medallion.

Other styling highlights are a new hood ornament and medallion new rear deck lid handle and new rear deck name plate. Both fore and aft the Pontiac Silver Streak, re-styled to blend with the 1950 exterior treatment, again gives

Pontiac the world's best motorcar identification.

**Rich Interior Styling**  
Art and engineering meet in the interior of the 1950 Deluxe Pontiacs with aesthetically satisfying result. Door panels are a blending of two shades of gray with upper broadcloth softly merging with harder finished fabric of the lower panels. These lower panels are scratch resistant and easily cleaned.

Pontiac's instrument panel, which has won the praise of design experts for its functional elegance, remains essentially unchanged. There is a new horn button with distinctive coin-like design, and dual highlights add sparkle to the front compartment.

Standard model upholstery is mixed wool cloth selected for trim appearance and long wearing capacity. Cloud gray is the dominant tone enlivened by dual pin stripes of plum and pebble gray at one and one-half inch intervals. Cushions and seat backs are finished with maroon piping. Arm rests are trimmed in maroon hard finish material and bound with narrow chrome moulding. Sidewalls, front seat back and head lining are in harmonizing shades of gray. Overall tone of the standard models is a rich subdued elegance rarely attained by a motorcar in the Pontiac price range.

**Body Types**  
Chieftain Series (Standard or Deluxe) offers the following body types: four door sedan, two door sedan, sedan coupe, convertible coupe, business coupe. A four door sedan taxicab is available with standard equipment only.  
Streamliner Series (Standard or Deluxe): four door sedan, sedan coupe, metal station wagon. The sedan delivery, introduced last year and popular as a swank commercial vehicle, is available with standard equipment only.

Prison Warden: "I've had charge of this prison for ten years. We're going to celebrate. What kind of a party do you boys suggest?"  
Prisoners: "Openhouse."

### BUICK ANTI-FREEZE

**PERMANENT**  
Ethylene Glycol Base  
Peak Antifreeze

Muleshoe Automobile Co.

PHONE 375-J MULESHOE

DODGE AND PLYMOUTH OWNERS

for **EXTRA**  
MOTORING  
PLEASURE

use

**MOPAR ACCESSORIES!**

#### MOPAR ELECTRIC CLOCK

Designed especially for your car. It blends harmoniously with interior appointments. And it's so easy to read. Hands are distinctive. Numerals are legible. Concealed illumination of clock face eliminates glare. Easy to set. Uses little current.

#### MOPAR CIGAR LIGHTER

Chrome-finished knob matches other instrument panel controls. MOPAR Cigar Lighter gives you a light when you want it. Just push in knob. It will snap out automatically—ready for use—when heated. It's thermostatically controlled. Can't overheat.

#### MOPAR COURTESY and MAP LIGHT

Plymouth owners will find MOPAR Courtesy and Map Light especially useful... especially convenient. Provides light for map reading... for finding articles on floor. Operates automatically with opening of either front door. Can be worked manually.

Your sign of quality! Products bearing the MOPAR emblem are factory-engineered and inspected by Chrysler Corporation.

Make Us Your Headquarters for MOPAR Accessories!

**ARNOLD MORRIS AUTO CO.**

PHONE 111 MULESHOE

# JOIN THE CROWDS AT PIGGLY WIGGLY

P-S-S-S-T!...



**SOMEONE'S COMING!**  
**BETTER STOCK UP NOW**  
**WITH GOOD THINGS**  
from **PIGGLY WIGGLY**

PLENTY OF  
FREE PARKING  
SPACE WEST  
SIDE OF  
STORE

## - MEAT MARKET -

ARMOUR STAR HAM, 1/2 or whole, lb. ...	59c
PINKNEY PURE PORK — IN SACK SAUSAGE, lb. ...	35c
BOLOGNA, lb. ...	33c
FISH, White Trout, lb. ...	19c
WILSON'S LAKEVIEW BACON, Sliced, lb. ...	43c
KRAFTS ELKHORN CHEESE, lb. ...	49c

We Have A Complete Line  
Of DIETETIC FRUITS

ALL 5 CENT BAR CANDY, 6 for ...	25c
HIC — 46 oz CAN ORANGE JUICE ...	33c
ISABELLA — No. 2 CAN PINEAPPLE ...	23c
WOLCO — No. 2 CAN BLACKBERRIES ...	23c
DEL MONTE — No. 303 CAN FRUIT COCKTAIL ...	22c
3 ROLLS SCOTT TISSUE ...	35c
MARSHALL — No. 2 CAN HOMINY, 3 for ...	29c
MARSHALL — No. 303 CAN PORK & BEANS ...	29c

## DASH DOG FOOD

2 CANS  
**27c**

## TREET

LUNCH MEAT

12 oz. CAN  
**39c**

## ARMOURS CORNED BEEF HASH

No. 2 CAN  
**33c**

# LARD

ARMOURS  
3 POUND  
CARTON

**43c**

OLEO — Del-Mar, 1 Carton ...	19c
JELLO — All Flavors, 2 for ...	15c
CORN, Nibletts 12 oz. Can, 2 for ...	35c

COLGATES 75c Size Dental Cream ...	49c	WOLF CHILI, No. 2 can ...	57c
PETTY — 1/2-Gallon Comb HONEY ...	\$1.09	WOLF TAMALES ...	23c
CUTRITE - 125 ft. ROLL Wax Paper ...	23c	SUNSWEEET - 2 lb. BOX PRUNES ...	49c
RED CROWN - 3 CANS Potted Meat ...	20c	DORMAN - No. 2 Can POTATOES ...	25c
YUMMY VIENNA Sausage, 2 for ...	25c	DORMAN - No. 2 Can Black Eye Peas ...	25c

## Hunts PEACHES

SLICED OR HALVES  
IN HEAVY SYRUP

No 2 1/2 Can  
**20c**

FRESH ROASTED - 1 lb. Pkg. PEANUTS ...	29c
ALMA — TALL CAN Boysenberries ...	19c
KRISPY — 1 lb. Pkg. CRACKERS ...	25c
MAYFIELD CORN, 2 cans ...	25c

## Fresh Daily

FRESH RADISHES, bunch ...	5c
NEW CROP WALNUTS, lb. ...	43c
FRESH - FIRM CABBAGE, lb. ...	5c
No. 1 RED POTATOES, lb. ...	5c
FRESH — LARGE COCOANUTS, 2 for ...	29c
FLORIDA — FULL-O-JUICE ORANGES, lb. ...	10c

LUX or REG. BARS LIFEBOUY SOAP, 2 for ...	15c
P. & G. SOAP, 4 bars ...	29c
IN PLASTIC BAG WRISLEY SOAP, 10 bars ...	59c
REX JELLY, 5 lb. jar ...	65c
HEINZ TOMATO SOUP, can ...	11c

# PIGGLY WIGGLY

WE RESERVE THE RIGHT TO LIMIT — NONE SOLD TO MERCHANTS  
THESE SPECIALS ARE GOOD FOR FRIDAY AND SATURDAY DECEMBER 2 & 3

SEWING MACHINES repaired. McCormick Upholstering. 47-2tc  
FOR SALE—Some milking Short-horn Heifers and bulls. 3 mi. east, 7 north of Muleshoe. F. L. Wenner. 47-4tp  
EDDIE LANE Insurance & Loans REAL ESTATE Office in the Peerless Pump Bldg. PHONE 40-W

**WE NEED SOME Blackeye Peas**  
Will Pay Highest Market Price  
**RAY GRIFFITHS ELEVATOR**  
PHONE 32 MULESHOE

**Sweet Sudan**  
We will be in position this year to store or buy your sweet sudan in bulk.  
WE WILL PAY TOP PRICES AT ALL TIMES  
**KING BROS. GRAIN & SEED CO.**  
PHONES 134 & 350 MULESHOE

**USE THE CLASSIFIED FOR RESULTS**

**LAND AT HALF PRICE ? ? ? ?**  
YES SIREE, WE ARE OFFERING LAND AT JUST HALF O WHAT IT SHOULD SELL FOR. WHY NOT COME AROUND AND HAVE AT SOME OF THESE BARGAINS WE ARE OFFERING.

—80 A. 5 mi. out, good red land with a good No. 14 irrig. well. A three room house, sheds, chicken houses, fairly clean, R. E. A. and all the trimmings. \$157.50 per A.  
—32 acres 3 1/2 mi. out, all in cult., no imp., level, pirt near, \$750 buys it.  
—960 acre ranch land, near Bird Har. serve, good grass, some could be used for a no. imp., except water vice president, per acre, has good Corporation, \$1  
—We believe the best-lookin in cult., nat. gas. So. Pontiacs ever is, on pavement, level, logical, \$210 per acre.

—56 acres, out of VVN ranch new d. 576 acres in cult., 1 new 4 m house, good water well and 1.2 mi. of gin and paved road, acre good level land.  
—4 acres, good red sandy land, 5 room house and bath house, modern, 1 bunk house, gate with concrete floor, chicken se, stock corral, and scales, hard, silo, two mills, 50 ft. wa. in irrig. belt, 185 acres cult., He Johnson Grass, one half min. is goes. All for \$65. Beat that, I'll show you my bald head like my hat off to ye.)

—640 acres of the best catclaw land in Bailey County with two nice sets imp., two dandy good irrigation wells, on pavement, good community. Everything you could ask in a home. \$157.50.  
—274 1/2 acres, with one of the sweetest homes in this part of the Plains, with a good new irrig. outfit, all new land, clean, level, good neighborhood, everything is just tops. Come and let us show you this if you want a home that you will always appreciate. \$190 A.

We also have some of the choicest of houses and lots here in Muleshoe, from too cheap to too high, you be the Judge. Come see us.  
**BRING US SOME LISTINGS—MOST OF THOSE WE HAVE ARE AS OLD AS HENRY HANOVER, & I DON'T VERY MUCH IF WE COULD DELIVER A DARN ONE OF THEM, BUT WE WILL TRY!**

**BEAVERS - HANOVER & DAY**  
Bank Bldg. - South Door  
**CUSHION FOOT SOX—50 Cents at ARMY STORE.** 49-1tc

**WANTED TO BUY**  
Top price for fat hogs and Feder Pigs.  
**CLOVIS HOG CO. Ph. No. 224**

**JOHNSON - POOL TIRE & APPLIANCE**  
Carry famous BRANDS AND MODELS

**GUNS & AMMUNITION**  
SPECIAL PRICES  
On all Radiators, International Farmall Cores \$25 exchange. **STOWALL-BOOHER** Radiator Sales & Service Plainview, Texas 13-tfc

**WELDING**  
Electric & Acetylene Welding  
Portable Rig  
Repair Work of All Kinds  
PUMP REPAIR WORK — WINCH WORK  
LAYNE IRRIGATION PUMPS  
**D. H. Sneed Supply Co.**  
FERGUSON TRACTOR AND SYSTEMS  
Phone 364-W Muleshoe

**Raymond Green**  
COTTON BUYER  
GOVERNMENT LOANS  
PHONE 241-W NITE PHONE 20  
Office on Clovis Highway  
NEXT TO WINGO SERVICE STATION  
MULESHOE — TEXAS

**JUST RECEIVED**  
New Shipments of  
—AZALEAS  
—CYCLAMEN  
—BEGONIAS  
—IVYS

New Gift Items Arriving Every Few Days Include —  
—HAND HAMMERED COPPER  
—CALIFORNIA CERAMICS  
—BAVARIAN PLATES  
and DEMI TASSES  
**MULESHOE FLORAL And GIFT SHOP**  
Mrs. Lee R. Pool

**COTTON SACKS — (At Cost)—ARMY STORE.** 49-1tc  
FOR RENT—Furnished bedroom, private bath, with private entrance. See Paul Gardner at Post Office. 49-1tc  
FOR SALE—Two bicycles, in excellent condition. Inquire at The Journal office. 49-1tc

WANTED—Office work. Experienced in general office work. Contact Mrs. Garland Kennedy at 1105 W. 6th street. 49-1tp



**THE LONE STAR TRADING POST IN MULESHOE**

**FOR G. I. LOANS —** See DAVE AYLESWORTH, across from the Piggly Wiggly in Muleshoe. We will build you a house with a 100 per cent G. I. loan. You pay the loan closing fee. Balance in 20 yrs. at 4 per cent.  
We also make FHA loans up to 95 per cent. We have the lots and are now building some houses for sale.

—30 acres of land, close in with electric pump and new tractor, for sale, one half cash, or will trade for small house.  
—3 bedroom home for sale or will trade for farm.

—3 section farm, well located, two section wheat, balance in cotton. One-third wheat goes. Priced at only \$50 per acre, with terms to suit buyer. Or will split this up, and sell any part.

—80 acres, irrigated, good house, priced at only \$157.50 acre.  
—160 acres, good level land, two houses, irrigation well, has some Johnson Grass. But a good farm for only \$160 per acre.

**Lots Of Lots In Muleshoe**  
Have sub-division consisting of approximately 30 lots, approved for conventional and G. I. Loans, for sale or will trade for a farm. If you are a builder, you can make a good deal here.  
See  
**DAVE AYLESWORTH**  
In Muleshoe. Phone 356J for anything you may need in real estate.

**CLASSIFIED AD RATES**

The minimum for any classified ad is 35c; 2 1/2 cents per word for one insertion; 1 1/2 cents per word for additional insertions. All classified advertising is strictly cash in advance.

**FOR SALE**  
2—nice Houses.  
1—GMC Pickup.  
1—New Powerair Paint Outfit.  
1—Automatic Washing Machine.  
1—3/4 Roll-Away-Bed.  
SEE  
**H. O. GLAZE** 49-2tp

**FOR QUICK** Friendly service bring your upholstery to the J. & T. Upholstering Co. Seat covers tailored to fit your car. Children's platform rockers, just the thing for Christmas.  
Just across the track off Plainview highway. 49-1tc. Phone 364-J.

**GUARANTEED Watch Repair — Muleshoe Jewelry.** 49-4tc  
**FOR TRADE—**Several late model cars. What have you? See me. W. Q. Casey, at the Muleshoe State Bank. 37-tfc.

**CUSHION FOOT SOX—50 Cents at ARMY STORE.** 49-1tc  
**FOR SALE—**1 deep well, 1 shallow well pressure pump, pipe and tank used. Howard Griffin, Progress. 46-4tc.

**ARMY BLANKETS— ARMY STORE** 49-1tc  
**FOR SALE or TRADE** for chickens, hogs, or yearling, a 1935 Ford Pickup, T. J. Lehw, 2 1/2 mi. North Shadyrest. 49-1tp

**FOR SALE—**John Deere Cotton Harvester, Acie Daniell, Route 2, Sudan, Texas. 49-1p

**NOTICE**  
My ranches are posted according to law. Hunters will be vigorously prosecuted. **JNO. S. McMURTRY.** 49-2tp

**COTTON SACKS — (At Cost)— ARMY STORE.** 49-1tc  
**DON'T FORGET** The Apron and Bake Sale. WHEN? At Cox Radio & Electric. WHEN? December 10. Muleshoe Methodist Ladies. 49-1tc

**B-15 ARMY JACKETS. \$15.00 ARMY STORE.** 49-1tc  
**FOR SALE—**Three room house & bath, one year old. See or call Milford Cooper at Lenau Lumber Co. 48-2tp.

1948 25-ft. Cottage Home trailer house. Kenneth R. Farr, W. 12th and Ave. D. 49-2tp.

**B-15 ARMY JACKETS. \$15.00 ARMY STORE.** 49-1tc  
**FOR SALE—**New electric maytag washing machine and tubs. A bargain. See Mrs. Leon Smith, Shady Rest or Harper Appliance. 48-2tp.

**ARMY BLANKETS— ARMY STORE** 43-1tc  
**LOST—**Girl's glasses, black lace trim, last Saturday. Return to Elizabeth Barnett at the Fashion Shop. 48-2tc.

**PIANO FOR SALE—**See Rovee Garth. 49-1tc.

**LAND FOR SALE**  
—I have a few good wheat and cotton farms improved, making 3/4 to 1 bale cotton per acre, \$35 to \$40 per acre.  
—I am located ten miles west of Goodland, Texas, at Causey, N. M. To find me at Causey, get here early.

**JOHN KILLION** 47-3tc

**Pre-War Cars**  
**Pre-War Quality**  
**Pre-War Prices**

**THESE ARE CLEAN**  
1947 DODGE, extra nice  
1940 FORD 3/4 Ton Pickup

**SEE TODAY**  
And Get Our SPECIAL PRICE At

**MULESHOE Motor Co.**

**DYER & KERSEY LAND CO.**  
C. L. "Happy" Dyer  
G. D. Kersey  
Phone 15 Muleshoe

**FARMS & RANCHES**  
—550 A. close in on pavement, 400 acres in cultivation, 225 acres wheat good stand. Rent on wheat and possession at only \$60 per acre.  
—320 A. two miles from Borina, all in cultivation, top quality, smooth, level, highly improved, extra nice modern home, lots of barns, corrals, and out buildings. Turn Key job \$45,000.  
—39,636 A. Ranch, 25 miles north of Roswell, N. M. Nine windmills. Good modern headquarters, plenty of fencing and other improvements. Part of it in shallow water and can be irrigated. Price complete \$158,544.

**O. W. RHINEHART**  
Bovina, Texas

**NATIONAL COPYRIGHTED AND PAT. CONFECTIONARY PRODUCT & CAFE FOR TRADE** in Lubbock for good farm. Write: D. L. Beran, 1503, Ave. "Q", Lubbock, Texas. 46-4tp.

**FOR SALE—**1 1/2 ton 1941 Ford truck with 14 ft. grain bed, good motor and rubber, ready for harvest. A. J. Gardner. 46-tfc.

**Wanted—**Will take orders for custom made Venetian Blinds. Howard Cox, Cox Radio Shop. 23-tfc.

**COX RADIO & ELECTRIC**  
THE HOUSE OF SERVICE  
PHONE 300 MULESHOE, TEXAS

### Santa Fe Adds Special Freight

AMARILLO, Nov. 28.—The Santa Fe has inaugurated today a "Cotton Special," daily Diesel-powered expedited freight train from Lubbock to the Gulf Coast.

H. C. Vincent, Traffic Manager at Amarillo, revealed that plans have been worked out with the cotton interests in the vast Plains area to operate a daily cotton special leaving Lubbock at midnight for Houston and Galveston ports. Compresses and warehouses are stepping up their operations to feed into the special train service, thereby speeding the Plains crop to market.

The train will run during the cotton shipping season as long as the traffic justifies. It is designed to alleviate the congestion at compresses and interior storage points that is anticipated as a result of this year's record crop, Vincent pointed out.

Mr. Vincent said the Santa Fe has accumulated a good supply of cotton shipping cars in readiness for the expected movement and the availability of Diesel power to haul them to the Gulf has made the extra train possible.

### THANKSGIVING GUESTS

Guests of Mr. and Mrs. Leon Smith and family for Thanksgiving were Mr. and Mrs. Harvey Bass and daughter Carolyn; Mr. and Mrs. Ted Raven and daughter of Clovis; Mr. and Mrs. Hubert Dykes and son and Elwood Allen of Sudan; Mr. and Mrs. Woods Goforth and daughter Barbara; Mr. and Mrs. H. D. Smith; Peggy Pettit; and Bob Wingo.

The party celebrated traditionally by singing hymns and getting acquainted.

### MULESHOE VISITORS

Visiting her sister and family last week was Mrs. Annie Carter of Levelland. Mrs. Carter formerly lived here several years ago when her daughter was Chief Operator at the local telephone office.

### VISITED BROTHER

Mr. and Mrs. J. M. Forbes were guests for Thanksgiving dinner of her brother, John Ross and family near Plainview.

### FARWELL VISITORS

Mr. and Mrs. H. H. Potter and sons spent Thanksgiving in Farwell.

### MAIN STREET MISSIONARY

Rev. M. E. Robinson, Pastor  
 Sunday School ..... 10 a. m.  
 Church Services ..... 8:15 p. m.

### UNITED PENTECOSTAL

Mrs. Maggie Aken, Pastor  
 Sunday School ..... 10:00 a. m.  
 Preaching Service ..... 11:00 a. m.  
 Evening Service ..... 7:30 p. m.  
 Tuesday Evening ..... 7:30 p. m.  
 Friday Evening ..... 7:30 p. m.

### LAZBUDDY METHODIST CHURCH

Rev. Silas Dixon, Pastor  
 Sunday School ..... 10 a. m.  
 Church Service ..... 11 a. m.  
 Evening Service ..... 8:30 p. m.  
 Mid-Week Prayer and Song Service ..... 8:40 p. m.  
 Everyone invited to our services.

### At The Churches



### SCHEDULE OF SERVICES

#### MULESHOE PRIMITIVE BAPTIST CHURCH

On Clovis Hi-way at Shady Rest  
 Second Sunday ..... 11:30  
 Elder L. M. Hendley  
 Fourth Sunday ..... 10:30  
 Elder K. B. Martia  
 Theron West, Church Clerk

#### ANTIOCH PRIMITIVE BAPTIST CHURCH

Across Street from Hospital  
 Services every 3rd Sunday  
 Starting at 10:30  
 Elder Jimmie Bass, Pastor  
 Singing every Sunday Night  
 Except 3rd Sunday

#### Y. L. - PROGRESS METHODIST CHURCH

(At Progress 1st & 3rd Sun.)  
 (At Y. L. 2nd & 4th Sun.)  
 Corral M. Jones, Pastor  
 Union Sunday School ..... 10 a. m.  
 Preaching Service ..... 11 a. m.  
 Bible Study Classes ..... 7 p. m.  
 Preaching Service ..... 7:30 p. m.

#### CHURCH OF THE NAZARENE

Rev. A. H. Medcott, Pastor  
 Mack Hato, S. S. Supt.  
 MORNING WORSHIP  
 Sunday School ..... 10:00 A. M.  
 Morning Worship ..... 11:00 A. M.  
 EVENING WORSHIP  
 Young People's Service ..... 7 P. M.  
 Evening Worship ..... 7:45 P. M.  
 Church services are now being conducted regularly in the new Nazarene Church building in the west part of town.

#### FIRST METHODIST CHURCH

T. G. Craft, Pastor  
 Sunday Services  
 Bible Study ..... 10 a. m.  
 Church School ..... 9:45 a. m.  
 Preaching ..... 11 a. m.  
 Young People ..... 6 p. m.  
 Evening Worship ..... 7:30 p. m.  
 Midweek Service, Wednesday ..... 7:30 p. m.  
 W.S.C.S., Monday ..... 2:30 p. m.  
 Choir Rehearsal, Wednesday ..... 7:30 p. m.

### FIRST BAPTIST CHURCH

Rev. A. W. Elaine, Pastor  
 Sunday School ..... 9:45 a. m.  
 Morning Worship ..... 11 a. m.  
 Training Union ..... 8:30 p. m.  
 Evening Worship ..... 7:30 p. m.  
 Officers and Teachers, Wednesday ..... 7 p. m.  
 WMU, Wednesday ..... 3 p. m.  
 Choir Rehearsal, Thursday ..... 7 p. m.

### FIRST BAPTIST CHURCH

L. B. Edwards, Pastor  
 Lazbuddy, Texas  
 Sunday School ..... 10 a. m.  
 Morning Worship ..... 11 a. m.  
 Training Union ..... 8:45 p. m.  
 Evangelistic Service ..... 7:45 p. m.  
 Mid-Week Prayer Service ..... 7 p. m.  
 "Not forsaking the assembling of yourselves together. Heb. 10:25."

### ASSEMBLY OF GOD CHURCH

Rev. L. E. Hubbard, Pastor  
 Sunday School ..... 10 a. m.  
 Morning Worship ..... 11 a. m.  
 Evening Service ..... 8 p. m.  
 Young People's Service, Tuesday ..... 8 p. m.  
 Mid-week Service, Thursday evening ..... 8 p. m.

### CHURCH OF CHRIST

Muleshoe, Texas  
 Lord's Day Services  
 Bible Classes for all ..... 10:00 A. M.  
 Preaching ..... 10:50 A. M.  
 Communion ..... 11:45 A. M.  
 Preaching ..... 8:00 P. M.  
 Wednesday  
 Ladies Bible Class ..... 3:00 P. M.  
 Bible Study & Singing ..... 8:00 P. M.  
 Ebb Randol Minister

### NORTH SIDE CHURCH OF CHRIST

Worship, each Lord's Day ..... 10:30  
 Extending to all a cordial invitation.

### WEST CAMP FIRST BAPTIST CHURCH

Rev. E. H. Mitchell, Pastor  
 Sunday School ..... 10 a. m.  
 Morning Worship ..... 11 a. m.  
 B. T. U. ..... 8 p. m.  
 Evening Worship ..... 8:45 p. m.  
 Mid-Week Service ..... 8:00 p. m.  
 Everybody Welcome

### LONGVIEW BAPTIST CHURCH

Rev. J. E. Moore, Pastor  
 Sunday School ..... 10 a. m.  
 Preaching Services ..... 11 a. m.  
 B. T. U. ..... 8 p. m.  
 Preaching Service ..... 8:30 p. m.  
 W. M. S., Monday, 2:30 p. m.  
 All Church Night, Wed., 7:30 p. m.

### ST. JOHN'S LUTHERAN CHURCH

Lariat, Texas  
 W. B. Gummelt, Pastor  
 Sunday School and Bible Class at 9:45 a. m.  
 Divine Services at 10:30 a. m.  
 The Ladies' Aid Meet the 1st Thursday of each mo. 2:30 p. m.  
 The Walther League meets the first Sunday of each mo. 8 p. m.  
 St. John's Lutheran at Lariat, Texas bids you a cordial welcome "Blessed are they that hear the Word of God, and keep it." Luke 11, 28.

### Appreciation Day Is Saturday

### HOME LOANS



CONVENTIONAL AND FHA TO BUY, BUILD or REMODEL IN MULESHOE FOR INFORMATION SEE

Mildred Davis Western RFLA Building Muleshoe  
**FIRST FEDERAL SAVINGS AND LOAN ASSOCIATION**  
 Clovis, N. M. P. O. Box 470

### RETURN TO MULESHOE

Mr. and Mrs. George E. Hicks and family of Temple have returned to Muleshoe to make their home.

### VISITING IN MULESHOE

Miss Carolyn Holt of Amherst visited friends and relatives in Muleshoe during the Thanksgiving holidays.



### TWO ADVANTAGES OF OUR A-C REPAIR SERVICE

- 1 Our factory-trained mechanics know every part in your equipment, the job it has to do, and how to install it right, in the least time and at lowest cost.
- 2 All replacement parts are made in the same factory and to the same specifications as the original parts in your Allis-Chalmers machine.

We can give you fast service if you schedule your job now.



**MULESHOE IMPLEMENT & Supply Company**  
 PHONE 137 MULESHOE

**ANTI-FREEZE**  
**\$1.00**  
 PER GALLON  
**H. C. HOLT**

Mr. and Mrs. Edward Schilpzand  
 AND THEIR FOUR LITTLE BOYS —  
**EDDIE - ROBBIE - FREDDIE & PAUL**  
 WISH ALL THEIR FRIENDS IN MULESHOE  
 A Merry Christmas  
 And A Happy New Year  
**SASSENHEIM, HOLLAND**

*The State of Texas says*  
**Butane and Propane Dealers**  
**MUST KNOW GAS**

The Law of the State of Texas REQUIRES that EVERY PERSON or FIRM — EVERY ONE — who installs or connects butane and propane (liquefied petroleum) gas systems, equipment or appliances MUST BE LICENSED by the Gas Utilities Division of the State Railroad Commission. These licenses are issued ONLY AFTER an applicant has taken a WRITTEN examination and PROVED his knowledge of the characteristics of butane and propane gases and his experience in handling such equipment and his knowledge of the State's Rules and Regulations governing ALL butane and propane installations.

**BUTANE and PROPANE LICENSES ARE SEPARATE and DISTINCT**

NO OTHER license of ANY kind permits ANY person or firm to make such installations or connections. Plumbers and Master Plumbers ARE NOT PERMITTED by Law to perform such work UNLESS they have this Specific, Separate and Distinct License issued by the Gas Utilities Division of the Railroad Commission: Because a merchant SELLS appliances for the use of butane and propane gas DOES NOT mean that merchant or any of his employees may LEGALLY installed or connect this equipment for you.

Some plumbers, some merchants and their employees HAVE passed this examination and are properly licensed to do such work. But ALL have not. And the Law of Texas says the man who installs or connects ANY butane or propane equipment MUST have this particular and specific license. This law was passed to protect YOU and YOUR FAMILY.

**NO OTHERS ARE QUALIFIED**

The man who holds a license as a butane and propane installer — this license issued by the Gas Utilities Division of the State Railroad Commission — is experienced in this work. He is trained for his job. He KNOWS the rules and regulations set up by the State for YOUR protection. He has PROVED his qualifications by written examination. HIS work will be done in full accordance with the Law. He — and ONLY he — can do this work LEGALLY.

**BE SURE You're Sure**

Don't take a chance. Don't let "just anybody" tamper with or work on your butane or propane equipment. Be SURE the man who does is PROPERLY AND LEGALLY LICENSED TO DO THIS WORK. Be SURE You're Sure!

**TO BE ABSOLUTELY AND POSITIVELY SURE, GET ONE OF THE UNDERSIGNED FIRMS TO INSTALL OR REPAIR YOUR LP GAS SYSTEM.**

**MULESHOE LIQUEFIED GAS CO.**  
 PHONE 125 MULESHOE

**WIEDEBUSH & CHILDERS**  
 PHONE 16 MULESHOE

**LOOKS like a Jet Plane TRAVELS the same way**

**TEN-STRIKE!**  
**Only Buick SPECIAL has all these Features!**

TRAFFIC-HANDY SIZE • MORE ROOM FOR THE MONEY • DYNAFLOW DRIVE optional at extra cost • JET-LINE STYLING • NON-LOCKING BUMPER-GUARD GRILLES • HIGH-PRESSURE FIREBALL STRAIGHT-EIGHT ENGINE • COIL SPRINGING ALL AROUND • LOW-PRESSURE TIRES ON SAFETY-RIDE RIMS • GREATER VISIBILITY FORD AND AFT • SELF-LOCKING LUGGAGE LIDS • STEADY-RIDING TORQUE-TUBE DRIVE • THREE SMART MODELS WITH BODY BY FISHER

**"Buick's the Buy"**  
 YOUR KEY TO GREATER VALUE

When better automobiles are built BUICK will build them

**MULESHOE AUTOMOBILE CO.**  
 PHONE 375-J "BEST BET'S BUICK" MULESHOE



**MRS. FLORENCE GOOD RITES HELD WEDNESDAY IN OKLA.**

Word has been received by The Journal that Mrs. Florence Good, grandmother of Miss Elizabeth Harden, passed away late Monday afternoon, Mrs. Good was 94 on October 30.

Funeral services were held in Tulsa, Okla., Wednesday afternoon with interment in Roff, Okla. Miss Harden visited with her grandmother about 3 weeks ago.

Read The Want Ads. Every Week.

**RAINBOW GIRLS HAVE SPECIAL MEETING**

The Assembly of Rainbow Girls met in special session Wednesday night, November 16, to initiate Miss Helen Stovall.

There will be a regular meeting of the Rainbow Assembly tonight, Thursday, at the Masonic Hall.

**NEW MEXICO VISITORS**

Visiting in the mountains of New Mexico during the Thanksgiving holidays were Dr. and Mrs. A. E. Lewis and Charles and Robert Holt of Amherst.

**Mrs. Laing, D. G. M. Family Gathering Will Visit Local Chapter Tuesday**

Tuesday evening December 6, Muleshoe Chapter No. 792 OES will be honored with the official visit from the Deputy Grand Matron, Mrs. Gladys Laing of Earth.

Mrs. Laing was appointed Deputy for this section at the recent meeting of Grand Chapter at Dallas.

Mrs. Mary Frances Holt, Worthy Matron of the local chapter is asking all officers and members to please be present for this meeting to help the chapter make a good showing on the official report that the Deputy sends in. There are several changes that have been made in the work that the Deputy will bring to those present that night.

Several Chapters from the surrounding territory have been invited to attend this meeting.

Refreshments will be served at the close of the meeting by the refreshment committee.

**Family Gathering At Sooter Home**

The Sooter family met at the home of Joe Sooter for a bountiful Thanksgiving dinner. Movies, football, croquet, and rook games were enjoyed in the afternoon.

Present were: Mr. and Mrs. W. W. Sooter and Mr. and Mrs. James Dean of El Paso; Mr. and Mrs. Fina Griffin and four children, of Slaton; Mr. and Mrs. W. E. Myers and son, of Wilson; Mr. and Mrs. Claude Sooter and two children; Mr. and Mrs. Wiley Baker and two children, John E. Sooter and two sons, Mr. and Mrs. H. C. Ludwick and the host, Joe Sooter.

**Miss Sharon Evans Has Party**

Misses Shirley and Joyce Evans entertained at the home of their parents, Mr. and Mrs. Leonard Evans, in honor of the eighth birthday of their sister, Sharon, last Saturday afternoon at 2:30.

Games were played and cake and punch were served to Jackie Brown, Brenda Fincannon, Elaine Blalock, LaToya Howell, Arlene Howard, Ann Sybert, Sharon Cox, Shirley Lane, Jo Dell Lane, and the honoree.

**THE MULESHOE JOURNAL, Thursday, December 1, 1949**

**OKLAHOMA VISITOR**

Miss Lula Stotts spent Thanksgiving holidays with a sister in Altus, Okla.

**VISITED IN GIDDINGS**

Judge and Mrs. Cecil Tate and sons visited over the week end with his mother in Giddings.

**IF IT'S WORTH OWNING IT'S WORTH PROTECTING**

**INSURANCE**

**WE WILL PROTECT WHAT YOU OWN WE HAVE A POLICY FOR YOUR EVERY NEED**

Farm - Irrigation & FHA House Loans - Auto Financing

**POOL INSURANCE AGENCY**

PHONE 113 MULESHOE

**Entertainment at Your Local THEATERS**

MULESHOE, TEXAS

Week Days Open 6:45 P. M., Starts 7:00 P. M. Saturday and Sunday Open at 1:45, Start at 2:00 and Continuous Showing

**VALLEY**

THURSDAY & FRIDAY

Martha Vickers Philip Reed

In

**Daughter Of The West**

SATURDAY

Lash LaRue

In

**Son Of A Bad Man**

SUNDAY & MONDAY

John Wayne

In

**The Fighting Kentuckian**

TUES. & WED. SABU

In

**The Elephant Boy**

**PALACE**

THURSDAY & FRIDAY

Betty Grable

In

**When My Baby Smiles At Me**

SATURDAY

Tom Brown

In

**Duke Of Chicago**

SUNDAY & MONDAY

Betty Hutton

Victor Mature

In

**Red Hot And Blue**

TUESDAY & WEDNESDAY

Russell Hayden

In

**Apache Chief**

MOTION PICTURES ARE YOUR BEST AND CHEAPEST ENTERTAINMENT

**Mrs. Burkhead Hosts Guild**

Mrs. Jim Burkhead was host to the Wesleyan Service Guild Monday night, November 8, in her home.

The meeting was opened with the group singing "Blest Be The Tie That Binds." Mrs. Curtis Spivey, president, had charge of the meeting.

Mrs. Buford Butts gave the devotional, "Our Faith in Christ."

Mrs. Delma McCarty brought the program, which was on "Pakistan."

It was decided that the next meeting, December 12, would be the Christmas party with revealing Sunshine Friends and would be held in the home of Mrs. Buford Butts.

Refreshments were served to Mesdames Delma McCarty, Curtis Spivey, Francis Gilbreath, R. F. Wright, Homer Sanders, Jr., Buford Butts, and the hostess.

**VISITORS FROM MORTON**

Mr. and Mrs. Jack Rice of Morton were visitors here Sunday, with Mr. and Mrs. Hoyt Morgan.

**Legal Directory**

Members Bailey County Bar Association

Norman W. Bays, Gilbreath bldg. Phone 271.  
Pat R. Bobo, Courthouse, Phone 97.  
Karl L. Lovelady, South Side of Square, Phone 229-W.  
Cecil H. Tate, Courthouse, Phone 154.

**Mrs. Johnson Hosts Muleshoe H. D. Club**

The Muleshoe HD Club met in the home of Mrs. Johnson. Roll call was answered by each member telling of something they had refinished.

Mrs. Borden gave a Stanley Club benefit party.

The County Bazaar will be held December 3; be sure and have your items in by 10 o'clock.

Mrs. Caldwell asked each club member to bring a homemade gift to the next meeting and explain how to make it.

Bring a gift not costing more than one dollar for the Christmas party.

Each member bring some home made candy, cookies, or some nuts for treats to the next meeting.

Refreshments of cake, ice cream and coffee were served to six club members and three visitors.

The next meeting will be a Christmas party in the home of Mrs. Aylesworth Dec. 8.

**Mrs. Gregory Host To ESA Sorority**

Epsilon Chi chapter of Epsilon Sigma Alpha met in the home of Mrs. Bob Gregory Wednesday night November 23.

The speaker from Lubbock was unable to attend because of illness so plans were drawn up to finish the "rush" season.

Members attending the meeting were Mrs. Jack Beddingfield, Miss Gwyneth Bigham, Mrs. Bettie Glaze, Miss Ann Horsley, Miss Billie Jones, Mrs. Karl Lovelady, Mrs. Dewitt Precure, and the hostess.

**ATTEND EARTH OES MEETING**

Monday night mesdames Jim Cox, C. E. Layne, Bill Collins and Clyde Ho. attended the official visit of the Deputy Matron, Mrs. Gladys Laing, at Earth Chapter, No. 870, O. E. S.

**Progress WSCS Met November 18**

The Progress WSCS met November 18 with ten members present. The study "Missions at the Grass Roots," was finished. The next study will be "Women of the Scriptures."

We wish to thank everyone who took part in making our hen sale a success.

Several from here attended the WSCS District meeting at Earth Nov. 16.

**Pure Bee Honey**

My truck will be parked in Muleshoe at rear of Phillips 66 Station, across street from Western Drug Saturday, Dec. 3, with 5 kinds of honey from 3 widely separated sections of the state. Honey from cotton blooms, alfalfa blooms, sweet clover blooms, in Plainview vicinity... orange blossoms in the Lower Rio Grande Valley... South Texas Honey from the many different brushes in the Uvalde vicinity.

We will have little pitchers of honey for you to taste and see what kind you like best. We will have a Glass hive of live active bees, you can see them working as well as see the Queen as she crawls over the comb about her business.

**Gillespie's Honey House**

625 Ash Street Plainview, Texas

**LET US INSTALL A NEW ENGINE IN Your Chevrolet CAR or TRUCK**

New Power at Low Cost!

**NEW-NOT REBUILT**

- New Cylinder Block
- New Crankshaft
- New Main Bearings
- New Camshaft
- New Camshaft Bearings
- New Pistons and Pins
- New Piston Rings
- New Connecting Rods
- New Front-End Plate
- New Timing Gears

YOU GET THE WHOLE ASSEMBLY FOR LESS THAN THE COST OF THE SEPARATE PART

**C. & H. Chevrolet**

PHONE 12 - MULESHOE

**60-INCH WOOLENS**

REDUCED FROM \$2.19 TO

**\$1.79**

YARD

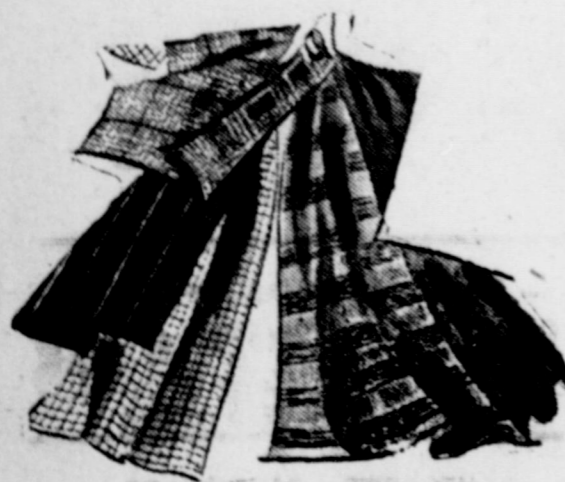

ONE TABLE OF GABARDINES WOOLS CHAMBRAYS

VALUES TO \$1.59 yd.

CLOSE OUT **49c yd.**

**FALL CLEARANCE**

DOLLAR DAY SPECIALS

**NEW SHIPMENT OF SUITS**

JUST ARRIVED SINGLE & DOUBLE BREASTED

**\$39.50 & \$42.50**

ONE or TWO PAIR PANTS

ALL WOOL GABARDINE

**TOP COATS**

GRAY & TAN Sizes 34 to 42 LARGE & REGULAR

**\$34.50**

**BOYS OUTING**

PAJAMA SIZES 8 to 16

**\$1.49**

**TOWELS**

18 BY 36 INCHES



3 for **\$1.00**

MENS

**WESTERN SHIRTS**

PART WOOL REGULAR \$7.95 CLOSE OUT PRICE

**\$4.95**

1-RACK OF BOYS WINTER

**JACKETS \$5.00**

**DOUBLE COTTON BLANKETS**

REGULAR \$2.98 SIZE 70x80

SPECIAL

**\$2.79**

MENS

**"BIG & TUFF" BLUE OVERALLS**

SIZES 29 TO 50

**\$2.39**

MENS FALL

**DRESS PANTS**

ALL SIZES & COLORS

**\$4.95**

Ladies Fall

**DRESSES**



ONE RACK

**1/3-OFF**

**Mens Khaki PANTS**

SIZES 33 - 34 - 40 & 42 CLOSE OUT

**\$1.49**

**St. Clair Dept. Store**

Muleshoe - Texas

# COBB'S

SPECIALS FOR MONDAY, DECEMBER 5TH

OUR ENTIRE STOCK  
LADIES

## FALL HATS

ALL NEW STYLES

$\frac{1}{2}$  price



4.98 values	\$2.49
6.98 values	\$3.49
8.98 values	\$4.49
10.98 values	\$5.49

WASH CLOTHS, Heavy **\$1.00**  
Lge. Colored, Reg. 15c val. 10 For

80 SQUARE BLEACHED  
36" Wide DOMESTIC **\$1.00**  
39c val. Dollar Day 4 YARDS

## BATH MAT SETS

COLORS: Rose, Peach, Yellow and Green  
ALL TO GO DOLLAR DAY

**\$1.00 SET**



MENS  
Broadcloth  
**SHORTS**

FULL CUT  
Elastic Sides  
Printed Patterns - 69c & 79c  
Values — Dollar Day Only

2 Pair **\$1.00**

MEN'S PAJAMAS **\$2.98**  
"Kerry Knight" Fast Color - Fancy Prints



## WORK SOCKS

Blue & Grey  
Mixed Colors  
25c Values

6 Pair **\$1.00**

ALL SIZES - 69c VALUES - DOLLAR DAY  
MEN'S KNIT BRIEFS **\$1.00**  
Good All Elastic Waist 2 FOR

NEW SHIPMENT  
MENS PLASTIC BELTS **\$1.00**  
Good Colors - Sizes 28 to 40 EACH

CORDUROY CAPS **\$1.00**  
Mens 1.49 val. Dollar Day EACH

GARZA HEMMED - SIZES 81x99 - TYPE 128

## SHEETS **\$1.88**

DOLLAR DAY ONLY

Extra Good - 35c val. 4 YARDS  
WHITE OUTING, 27 inch **\$1.00**

CURTAIN SCRIM **\$1.00**  
Beautiful colors - 69c val. 2 YARDS



DOUBLE RAYON SATIN BINDING

BLANKETS 70x80, 5% wool **\$3.98**  
Reg. 4.98 val. Dollar Day

BLANKETS **\$1.98**  
Cotton Sheet - Large Size

Birdseye 27x27 DOZEN **\$1.98**  
BABY DIAPERS

MENS HANDKERCHIEFS **8c**  
White Hemmed - Large Size EACH

RIBBED - SIZES 34 to 46  
MENS UNDERSHIRTS **\$1.00**  
Reg. 69c val. - Dollar Day 2 FOR



## Mens Work SHOES

Genuine Leather  
UPPER  
Sizes 6 to 12

**\$3.98**

"RED KAP" CHAMBRAY - SANFORIZED - DOLLAR DAY  
MENS WORK SHIRTS **\$1.38**  
Blue & Gray 2-Button Pocket, Sizes 14 to 17

"HAWK BRAND" SANFORIZED  
MENS OVERALLS **\$2.49**  
Blue & Stripes - Sizes 30 to 46 PAIR



Our doors will be open Monday morning at 8 o'clock. Be here early and take advantage of these December Dollar Day Bargains. It will be to your advantage to shop our entire store.



LADIES

80 - SQUARE

## HOUSE DRESSES

New Styles

Fast Color

SIZES 10 to 52

\$3.98 to \$4.98 Values

DOLLAR DAY ONLY

**\$2.88**

ONE GROUP—  
LADIES SUEDE SANDALS & BALLERINA — ONE DAY ONLY  
LADIES SHOES **\$2.88**  
3.98 to 4.98 val. - Sizes 4 to 9 PAIR

ALL WOOL FELT UPPERS - COLORED LEATHER SOLES  
LADIES HOUSE SHOES **\$1.98**  
Sizes 5 to 9 - A Real Value PAIR

## SWEAT SHIRTS

Heavy White or Gray  
Reg. \$1.69 & \$1.98 Values  
Sizes 34 to 46

Dollar Day Only

**\$1.48**



"BUNNY SCUFFS" — IDEAL CHRISTMAS GIFTS  
LADIES HOUSE SHOES **\$2.98**  
Sizes 5 to 9 PAIR  
VERY COLORFUL — COLORS: PINK, BLUE & WHITE

"RED HAWK" BRAND - SANFORIZED - FAST COLOR  
Mens Matched Khaki Pants & Shirts  
2:50 WEIGHT DRILL  
Shirts **\$2.98** Pants **\$2.98**

"DICKIES RANCH HAND" WESTERN  
MENS DENIM SHIRTS **\$3.49**  
Sizes 14 to 17 - Gripper Buttons & Cuffs

GABARDINE - GRAY TAN & BROWN  
MENS DRESS PANTS **\$5.98**  
Extra Special Dollar Day PAIR

CHRISTMAS BOXED  
MENS TIES - Closeout **\$1.00**  
1.25 to 1.50 val. 2 FOR

MENS PLAID SHIRTS **\$2.98**  
Cotton Flannel - Sizes 14 to 17 - Sanforized

DOLLAR DAY at.....  
Save Money By Shopping  
For Your Christmas Gifts  
Here Monday, Dec. 5

# COBB'S

## Farm Home Building Plans Safety Features To Lessen Accidents

STATION, Dec. 1.—Plans for new farm homes built in Texas during the past few years and several others have been remodelled for safety in building a new home or remodeling the old one. Plans for safety in your plans to build a new home or remodeling the old one should be placed beyond the reach of a person at the wash basin or in the tub. You need a medicine cabinet in the bathroom and it is a good idea to put one in that can be locked, especially when there are small children in the home.

ways as well as the barn, could prevent many falls. A handgrip placed on the wall over the bathtub is good insurance against a fall—for the tub is always wet and slippery and potentially dangerous. He says the use of non-metallic light fixtures should be considered and that light switches in the bathroom should be placed beyond the reach of a person at the wash basin or in the tub. You need a medicine cabinet in the bathroom and it is a good idea to put one in that can be locked, especially when there are small children in the home.

Your plans should include good lighting for every room as well as around the farmstead. Be sure that

you have planned for plenty of electrical outlets throughout the entire house—it is much cheaper and easier to install them during construction than later. Injuries from shock and fire hazards can be minimized by proper installation of electrical equipment that is kept in good repair. Allow in your wiring plans for the use of more electrical labor saving equipment, and this means an adequate wiring job for the farmstead.

Very few homes have ever provided too much storage space, says Allen, but in many the lack of storage or closet space con-



**KITCHEN MEMO** BY JEAN CLARKE

Persuading the children to eat their daily quota of vegetables is sometimes rather difficult unless you camouflage them with a dish like *Spicy Vegetable Casserole*. Arrange 1 1/2 cups canned green beans, cut in half, and 1 pkg. frozen asparagus (or 2 cups canned) in greased casserole dish. In a saucepan melt 2 tbsps. fat. Add 2 tbsps. flour, stir in 2 cups milk and 2 bouillon cubes. Cook until sauce thickens, then add 3/4 tsp. salt, 3/4 tsp. celery seed, 2 tbsps. prepared mustard. Pour sauce over vegetables, cover and bake in moderate gas oven (350°F.) for 25 mins. Garnish with 2 hard cooked eggs, finely chopped. Serves 6.

For every hour needed to dry a blanket on an outdoor line in average weather, it takes only 3 to 4 minutes in an automatic gas dryer. Time saved: at least three hours.

Equal parts of potato chips and corn flakes make a good topping for casserole dishes and a delicious coating for croquettes.

The average homemaker washes six tons of dishes a year—a tremendous chore unless you have plenty of hot water. The thermostat of an automatic gas water heater is usually set at 140°F. Around 120°F. is the hottest the hands can stand. For dishwashing, mix in a little cold water unless you want to re-set the thermostat each time.

Rest your stirring spoon on absorbent paper towel on the work surface of your gas range. Saves cleaning up food stains.

Canned cling peaches topped with mint jelly and broiled four inches from the flame until bubbly are good company for lamb chops.

## FURNITURE FASHIONS by Frances Ainsworth

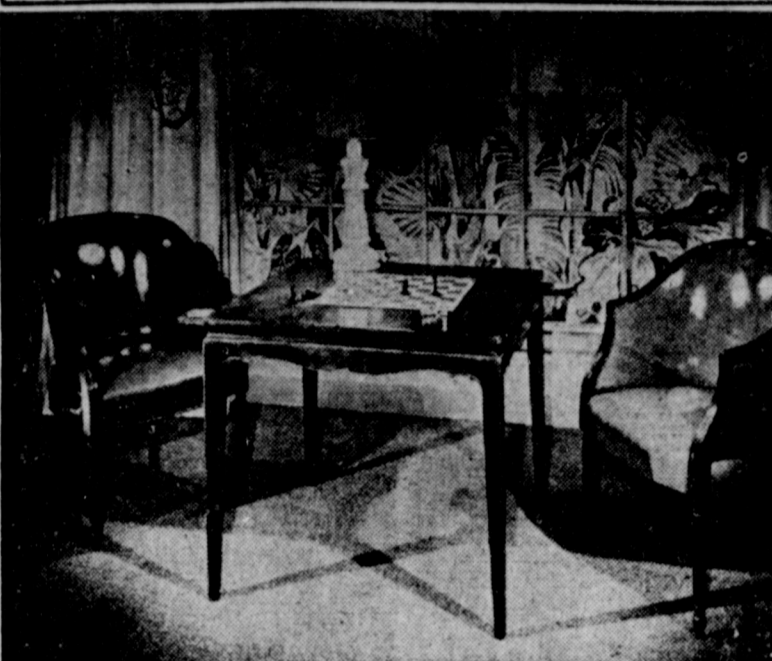

GRAND RAPIDS, MICHIGAN:—Illustrated is one of the versatile new table designs that will be used in so many ways by today's homemakers. It is a convenient card table, as shown, a distinctive living room console or desk... a smart dining table for four in the one room apartment or living-dining room. There are two handy "pull-outs", one on either side, for ashtray or glass. Made by the Fine Arts Furniture Company of Grand Rapids, this handsome piece is an adaptation of an old Chinese design. It is available in four distinctive finishes, Mayfair, a rich mahogany finish... Kensington, an antique finish... Blond Mahogany... and Connoisseur, an unusual, lighter, "collector" type of finish. Made of mahogany, this same design is available with a "double top" which opens to 31" x 62" size for a convenient dining table.

## Oil Leasing Hot At Littlefield

Oil leasing activity continued in Littlefield this week with increasing activity in the leasing of city lots. A large number of men are at work soliciting leases.

To date the offering price appears to be \$10 per lot, and many land owners do not wish to lease at that figure.

Reports continued in circulation that two or three drilling sites had been decided on adjacent to the city, but information as to definite locations was not available.—Lamb County Leader.

## ATTEND FOOTBALL GAME

Among those attending the Littlefield-Spur football game in Littlefield Thanksgiving day were Mr. and Mrs. Sam Fox and Stanley, Mr. and Mrs. Pat R. Bobo, Mr. and Mrs. Jeff Peeler and children, Miss Ann Horsley, Carol Howell, Buddy Blackman, Mr. and Mrs. Paul Gardner and many others.

## FIRE AT FLANAGAN HOME

Fire destroyed a divan in the home of Mr. and Mrs. H. B. Flanagan Monday afternoon. The couple had just set up housekeeping in one of the L. H. Robinson houses on West First street. Mrs. Flanagan was visiting relatives in Amherst and he had not gone to lunch at noon; fire was discovered about 3 o'clock. Firemen soon reached the scene, pulled the divan from the house and extinguished the blaze. Mr. Flanagan is an employe of The Journal.

**YOUR APPEARANCE**  
Is Our Business  
See Us Next  
**MACK'S BARBER SHOP**

**DR. A. E. LEWIS**  
DENTIST  
Downstairs - McCarty Bldg.  
Office Hours  
9 a. m. to 12 - 1 to 5 p. m.  
Office Ph. 131 - Res. Ph. 220J

**LUZIER'S**  
Fine Cosmetics & Perfumes  
Home In Mornings  
Fashion Shop In Afternoons  
**MRS. ERNEST HOLLAND**

## BARGAIN DAYS ARE HERE AGAIN

Reader Saves \$4.05 During Subscription bargain days.

**FORT WORTH Star-Telegram**

BEGINNING NOV. 27, THE STAR-TELEGRAM WILL OPERATE ITS OWN TRUCKS, INSURING DELIVERY OF PAPERS IN MULESHOE IN TIME FOR SAME DAY DELIVERY ON ALL RURAL ROUTES.

The Muleshoe Journal will handle any new or renewal subscriptions again this year.

PHONE 54

## Heads Baylor Stadium Drive

Pat R. Bobo, county attorney, heads up the drive in Bailey County for the proposed new Baylor Stadium. Mr. Bobo, an alumnus of Baylor University, has called a meeting of those who are helping in the campaign and are interested in the big stadium project for Baylor, to be held in the Fellowship Hall tomorrow, Friday, evening, December 2, at 6:30 o'clock.

"Victory is in sight in our \$1,500,000 Baylor Stadium Campaign," Mr. Bobo writes in a letter to local people. "You can help strike a blow for victory by reading this message carefully."

Baylor Day Dinners will be held in all communities where Baylor parents and ex-students reside, throughout Texas and the United States, Mr. Bobo said. Workers will report their sales of bonds and options and Mr. Bobo will report to campaign headquarters in Waco.

"Mother," said a little boy after coming from a walk, "I've seen a man who makes horses."

"Are you sure?" asked his mother.

"Yes," he replied, "He had a horse nearly finished when I saw him. He was just nailing on his feet."

"My husband won a thousand dollars at poker the other night and he split with me."

"You mean he gave you half?"

"No, he took his thousand and left!"

The old grads who hadn't seen each other in ten years discovered that each had been married in that time.

"What kind of a woman did you get, Bill?" asked Joe.

"She's an angel, Joe that's what she is."

Daffynitions—A wolf is a member of the male species who devotes the best leers of his life to women.

It's tough to find  
For love or money,  
A joke that's clean  
And also Funny...

"Why don't you like girls?"  
"They're too biased."  
"Biased?"  
"Yes, bias this and bias that until I'm busted."

## BLONDIE LEARNS



**DR. B. R. PUTMAN**  
**OPTOMETRIST**  
First Door North Sue's Beauty Shop  
Muleshoe, Texas Phone 342-J

**GUARANTY ABSTRACT CO.**  
J. C. BUCHANAN  
Phone 356-W Bank Bldg.  
Income Tax Work Muleshoe, Texas

If You Need A Permanent Before The Christmas Holidays See  
**WELLBORN BEAUTY SHOP**  
WE HAVE—  
Helene Curtis Cold-Waves - Machine & Machineless Waves  
Rilling Kooler-Wave — The New Zoros Fluid Wave  
and many others  
Our Permanents are Priced from \$4.50 up  
Every Permanent Guaranteed  
If you work call for late appointment  
Phone 240-J or drop in at your convenience  
**WELLBORN BEAUTY SHOP**

## BETTER FOODS BETTER BUYS BETTER MEALS

### SPECIALS FOR FRIDAY AND SATURDAY

Free Samples Flour - Free Aluminum Ware  
**LOOK! LIGHT CRUST STORE SALE LOOK!**

1 lb. Box KRISPY CRACKERS	49c	No. 2 1/2 CALTOP PEACHES	19c
COURING PADS	5c	WHOLE - NEW - Winter Valley POTATOES	5c

Orange Juice	12c	25 lb. Sac Light Crust Flour	\$1.69
HEAD Lettuce	10c	FREE ALUMINUM WARE TO BE GIVEN AWAY SATURDAY, 3rd.	

TOMATOES	7c	CABBAGE, lb.	4c
CANVAS GLOVES	19c	PURITY OATS, 48 oz.	28c

IN OUR MARKET			
PORK CHOPS, lb.	49c	Prince Albert	10c
BEEF ROAST, lb.	49c	Mince Meat	10c
PICNIC HAMS, lb.	39c	SPICED LUNCHEON - 12 oz.	39c
SALT BACON, lb.	32c	SNACK	39c
		MORRELL'S Potted Meat	5c
		SLICED BACON, lb.	39c

## Benton Food Mkt.

WE RESERVE THE RIGHT TO LIMIT  
PHONE 65 FREE DELIVERY

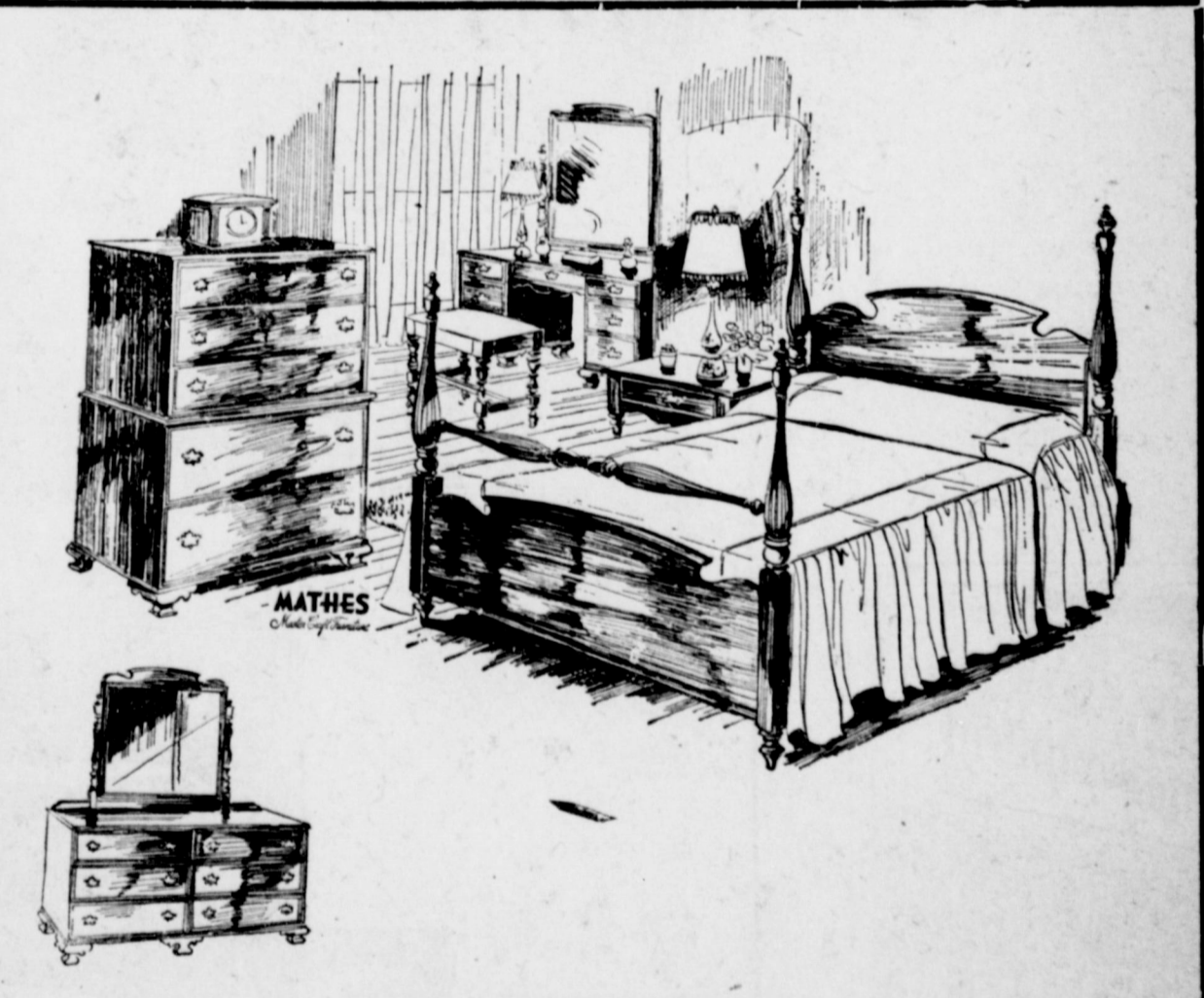

## A MASTERPIECE IN MAHOGANY

Luxuriously Designed For Gracious Living

In buying fine furniture look for the QUALITY FEATURES that mean...

"SUPERIOR CRAFTSMANSHIP"  
**OPEN STOCK**

- BEDS (Full Size or Twins)
- VANITY
- BENCH
- 5 DRAWER CHEST ON CHEST
- DOUBLE DRESSER
- NIGHT TABLE

In the bottom of all Mastercraft drawers, you'll find hardwood center drawer guides skillfully fitted and screwed in place, giving you Free-Glide, easy opening drawers. Another Quality Feature.

**\$169.50 up**

**DYER HARDWARE AND FURNITURE CO.**  
Business Phone 151 GENUINE MAYTAG PARTS & SERVICE Residence Phone 253-J



**VIOLETTA IN "LA TRAVIATA"**  
—Beautiful Elfie Helal above will appear in the Boston Grand Opera Company's production "La Traviata," as Violetta. Miss Helal recently returned from Italy, where she attended La Scala, Milan, and sung in operas in Naples, Rome, Milan and Venice.  
Allen Brothers Post No. 148 of the American Legion, Lubbock, is

sponsoring the production at 8:00 p. m. in the Lubbock Senior High School auditorium on December 7. On Thursday, December 8, the Boston Grand Opera Company will present another outstanding opera, "Carmen." Advanced tickets can be obtained by writing to American Legion Hall, 910 Texas Ave., Lubbock, or by calling 2-3675. What seats remain will be sold at the door.

**TO LUBBOCK**

Mrs. H. D. King and children, Max and Jeanie, visited in Lubbock with a brother and family Thanksgiving Day.

**TO TURKEY**

Mrs. Woody Lambert and daughter, Judy Kay, spent Thanksgiving with her parents and other relatives at Turkey.

**AMARILLO VISITORS**

Mr. and Mrs. Jim Cox and son and Mr. and Mrs. Buford Butts and daughter visited with a sister of Mrs. Butts, Mrs. W. H. Bethany and Mr. Bethany in Amarillo.

**VISIT IN OKLAHOMA**

Mr. and Mrs. Bill Collins and family spent a few days in Marlow Oklahoma visiting with his mother, Mrs. M. F. Collins.

**AMARILLO VISITORS**

Visiting their sister, Mrs. Archie Pool and Mr. Pool this week in Amarillo are Mrs. David Anderson and children and Mrs. Finley Pierson.

**TO ROSWELL**

Frank Parker and Mr. and Mrs. C. M. McMath were visitors in Roswell, visiting Delbert Parker, brother of Mr. Parker, who is seriously ill, Sunday.

**VISIT IN ARKANSAS**

Mr. and Mrs. Vance Wagnon and daughters spent the week end in Atkins, Ark., in the home of her mother, Mrs. R. R. Shuck.

**TO SHRINE CEREMONIAL**

C. D. Gupton, Bill Collins, Herb Covin, and Jack Holland attended the Shrine ceremonial held in Amarillo Sunday and Monday.

**ABILENE VISITOR**

Mrs. Bill Kistler spent the Thanksgiving holidays in Abilene, Texas, with her daughter, Mrs. J. D. Thomas and family. While there she attended the wedding of her granddaughter, Norma Jean Thomas.

**GUESTS OF HOLLANDS**

Mr. and Mrs. O. Cormack, of Amarillo, were guests at Thanks-

homeafter spending 10 days in Houston visiting her son, Loyd, and other relatives.

**FROM MANGUM, OKLA.**

Mrs. C. L. Holman of Mangum, Okla., was a visitor in The Journal office Wednesday. Mrs. Holman has been visiting with the Luther Hollis family and attending to business while here. She is to leave today for her home.

**MOVE HERE FROM CHICAGO**

Mr. and Mrs. Tom Hunke have recently moved from Chicago back to Muleshoe to make their home. Mr. Hunke formerly lived here. He will be in the electric business with his offices in the Harper Appliance store.

**BILLIE JEAN DORSEY HONORED ON 5TH BIRTHDAY**

Miss Billie Jean Dorsey was honored on her 5th birthday Monday afternoon November 21, with a party in the home of her grandparents, Mr. and Mrs. C. E. King. Games were played and cake and ice cream were served to Randy Beaty, Roy Gene Roberts, Karen, Linda and Jerry Haley, Jimmy and Robert Case, Don Gardner, Davy Jean Anderson, Patty Kloepper, Theresa Thomas, Jimmy King, Clifford and Billie Stevens. The party was given by her mother, Mrs. Oran Dorsey.

**Our Honor Roll . . .**

New subscribers to The Journal this week are:  
Mrs. Mary Garner, City.  
Bob Gray, City.  
Babe Barbour, City.  
Fred Horn, City.  
W. R. Case, City.  
Alvin Allison, City.  
W. A. Knight, Route 1.  
John W. West, Star Rt. 1.  
W. A. Shafer, Sudan.  
John D. Massey, Littlefield.  
H. B. Shelby, Littlefield.  
Renewals this week include the

**Library News . . .**

By Mrs. E. R. Wright.  
I greatly appreciate the interest the school is giving the Library. I have broken the record this month selling reading cards.

We have all kinds of good clean reading for the children and the cheapest you can find anywhere, 25 cents for a card for three months, 50 cents for a card for 6 months, and 75 cents for a card for a year.

Mrs. Buck Ragsdale, Chairman of the library board, is doing her best to get good books for the boys and girls to read.

**ATTEND NMMI HOMECOMING**

Attending NMMI Homecoming and Thanksgiving dinner and dance at Roswell, N. M., last week were Mr. and Mrs. Earl Ladd, Mr. and Mrs. Robert Precure, Mr. and Mrs. Homer Sanders, Jr., Mr. and Mrs. Lud Taylor, Mr. and Mrs. Gil Wollard, Misses Gwyneth Big-ham and Pat English, Bobby Wallace, Jack DeShazo, Johnny Ladd and Ellen Johnson.

**Try Journal Classified Ads.—They buy, sell and trade.**

following:

- Elgin Boyter, City.
- Emette Cross, City.
- W. R. Kelton, City.
- R. T. Tibbets, City.
- S. L. Robison, City.
- Woody Lambert, City.
- B. J. Leedy, Route 1.
- Jack Epps, Route 1.
- Alvin T. White, Star Rt. 2.
- John Gummelt, Star Rt. 2.
- Harold Mardis, Route 2.
- G. T. Maltby, Route 2.
- C. W. Vanlandingham, Enochs.
- Roy W. Bradley, Iowa.
- Mrs. R. L. Jonas, New Mexico.
- Mrs. Annie Stevens, City.
- J. H. Lucas, Lubbock.
- Melvin Priboth, California.

**ELECTRIC WIRING**  
BY CONTRACT OR TIME  
SERVICE CALLS MADE  
SEE  
**TOM HUNKE**  
AT  
Harper Appliance Store  
Office Phone 67-W Res. Phone 264-W  
Muleshoe - Texas

**A Magic Chef GAS RANGE IS THE PERFECT CHRISTMAS PRESENT**

Yes, every woman wants a Magic Chef—it will bring cooking pleasure for many Christmases to come. It has so many features that make cooking a joy—that make food taste delicious. And it is so beautiful to behold—the smooth-flowing, modern lines add beauty to the kitchen and make cleaning so easy.

**ON DISPLAY AT**  
**Wiedebush & Childers**  
PHONE 16 MULESHOE

**ANNOUNCING OUR appointment**

We are now an authorized agency for

**GRUEN** watches

With great pride we present famous Gruen watches—America's choice for over 75 years! Come see the distinctive wrist-curved Curvex, the thin, thin Veri-Thin, the self-winding Auto-wind. Priced from \$29.75, including federal tax.

**MULESHOE JEWELRY**  
Phone 114-J Muleshoe

**ALL NEW, ALL PROVED, HERE NOW.**

*Heavy-Duty Engineered*

**INTERNATIONAL TRUCKS**

America's most complete truck line. 67 basic models, thousands of specialized variations—each heavy-duty engineered.

Every International Truck in the line is all new. And every new International Truck from 4,200 to 90,000 pounds GVW is HEAVY-DUTY ENGINEERED!

That means the new International Trucks give you lower operating and maintenance costs. It means they'll last longer. Look at the record.

For 18 straight years International has been first in the sale of heavy-duty trucks (16,001 pounds and over, GVW). Cost-conscious men who buy these trucks buy on a basis of performance proved by cost records.

The same management, the same engineers, the same production men, the same test experts who have kept International Trucks the outstanding value in the heavy-duty truck field, have developed every single new model in the new International Truck line.

Come in—find out what heavy-duty engineering means in terms of operating economy. See how heavy-duty engineered truck stamina is combined with new comfort and ease of handling. Go over the outstanding new features—each one proved under actual operating conditions in years of tests from coast to coast.

**INTERNATIONAL TRUCKS**  
**JOHNSON & NIX** Muleshoe  
MEMBER OF AMERICA'S LARGEST EXCLUSIVE TRUCK SERVICE ORGANIZATION

Phone 166

# E. R. HART COMPANY

## BIG STOCK REDUCTION SALE

CHANCE OF A LIFETIME

SALE STARTS 8:00 A. M. DECEMBER 2nd - CLOSES DECEMBER 10th

**LOOK!**  
SAVE UP TO **50%**



### FURNITURE BARGAINS

2-Pce. LIVING ROOM SUITE, Reg. 217.45	\$99.50
2-Pce. SOFA BED SUITE with Innerspring Mattress, Reg. 309.50	\$199.50
CIGARETTE TABLES, Reg. 14.95	\$5.95
COFFEE TABLES, Re. 16.98	\$9.95
SMOKING STANDS, Reg. 11.98	\$5.95
ODD BEDROOM CHAIRS, Reg. 12.25	\$7.95
PLATFORM ROCKERS, Reg. 49.95	\$34.50
5-Pce. DINETTE SUITES, Reg. 57.50	\$47.50
5-Pce. DINETTE SUITES, Reg. 115.50	\$75.00
CRADDOCK DROP LEAF TABLES, Reg. 64.95	\$54.50
SEWING CABINETS, Reg. 24.95	\$19.95
DRESSER LAMPS, Pair, Reg. 10.50	\$5.25
COLONIAL LAMP, Reg. 14.89	\$9.95
FLOOR LAMPS, Reg. 32.00 to 36.00	\$12.95
TEA TABLES, Reg. 5.95	\$2.95
CHAIR with OTTOMAN, Reg. 32.50	\$19.95
PLATFORM ROCKERS, Reg. 44.95	\$29.95
CHROME CHAIRS, Reg. 8.25	\$6.95
CEDAR CHESTS, Reg. 78.50	\$49.50
1/4 WOOD BED, Reg. 72.50	\$36.75
3-Pce. BEDROOM SUITE, Reg. 94.50	\$69.50
8-Pce. DINING ROOM SUITES, Reg. 279.50	\$159.59
UTILITY TABLES, Reg. 14.25	\$8.00
CLOTHES HAMPERS, Reg. 7.95	\$4.95
9x12 PERSIAN RUG, Reg. 98.50	\$49.75
9x12 7-ROW ADMINISTER, Reg. 129.50	\$89.50
REMNANTS OF CARPETS (You Pick It And Lay It), Reg. 4.95 sq. ft.	\$2.75

ALL FURNITURE GREATLY REDUCED

*Special*  
**1c SALE**  
BUY ONE and GET ONE FOR 1c

VASES, Reg. 1.98 Ea.	2 For \$1.99
NAPKINS, Reg. 30c package	2 For 31c
UTILITY JARS, Reg. 1.29 Each	2 For \$1.30
GLASSES, 9 oz., Set of 6, Reg. 98c	2 Sets 99c
GLASS MIXING BOWLS, Set, Reg. 35c	2 Sets 36c
SANITONE FRUIT BOWLS, Reg. 79c Each	2 For 80c
WATER GLASSES, Reg. 6c Each	2 For 7c
3 COMPARTMENT RELISH DISHES, Reg. 85 ea.	2 For 86c
3 COMPARTMENT RELISH DISHES, Reg. 49c ea.	2 For 50c
WASTE BASKETS, Reg. 79c Each	2 For 80c
GULF FLY SPRAY, Pints, Reg. 25c	2 For 26c
GULF FLY SPRAY, Quarts, Reg. 45c	2 For 46c
DES-TEX DRY CLEANER, Reg. 1.25	2 For \$1.26
O'CEDAR PERMA-MOTH, Reg. 1.25	2 For \$1.26
COOKS COROC WALL FINISH, Reg. 98c	2 For 99c

**PRICES SLASHED!!**

ALL OVER THE STORE!

**10% DISCOUNT**

ON ALL

Items Not Listed or Marked SALE PRICE

Fair Trade Items Excepted In This Sale

Samson Card Tables, Reg. 4.95 --- \$3.95

Luggage Up To 50% OFF

WHAT A BARGAIN!

Kelvinator Refrigerators, Ranges and Home Freezers

Roper, Florence, Perfection and Grand RANGES

Eureka Vacuum Cleaners

Frank M. Whiting Sterling Silver

Heiseys Crystal and West Virginia Crystal

**GIGANTIC GLASSWARE & CHINA SAVINGS**

Check This List Of BIG VALUES!

53-pce. Set of Dishes **\$15.00**  
Reg. 21.95

WE HAVE ANY SIZE OR DESCRIPTION OF SETS OF DISHES WHICH ARE ALL REDUCED

Pottery Dishes **50% OFF**  
OPEN STOCK

6-Cup Coffee Makers **\$1.50**  
Reg. 1.98

Punch Bowl Sets **\$6.95**  
Reg. 9.95

Real Values in the following Crystal . . . WESTMORLAND - VIKING - HEISEY CRYSTOLITE

Egg Plates **50c**  
Reg. 79c

Pottery Mixing Bowls - - - Real Cheap  
HULL & ROSEVILLE POTTERY, Going at a REDUCED PRICE

COME & SEE

BUY NOW FOR CHRISTMAS



REMINGTON ELECTRIC SHAVERS, Reg. 23.50	\$16.95
SLEEPING BAGS, Reg. 29.50	\$22.50
ELECTRIC IRONS, Reg. 13.95	\$8.50
EUREKA CORDLESS ELEC. IRON, Reg. 18.95	\$12.50
DORMEYER MIXERS, Reg. 29.95	\$24.95
DORMEYER MIXERS, Reg. 24.95	\$19.95
BOYS WAGONS, Reg. 9.95	\$4.95

LOTS OF TRICYCLES AND OTHER WHEEL GOODS Marked At GOOD PRICES

BENDIX . . . Washers - Ironers & Dryers Going At SLASHED PRICES

MOD. D272 EUREKA CLEANER, Reg. 89.95	\$60.00
BARRELL TYPE CADILLAC, Reg. 69.95	\$50.00

WE HAVE A WIDE SELECTION OF SAMSONITE LUGGAGE

FARNSWORTH COMBINATION CONSOLE & RCA TABLE MODEL COMBINATION - - REAL BARGAINS  
RECORDS - RECORDS, 4 For \$1.00 ALBUMS 1/2 PRICE



MONEY SAVING PRICES!

BARGAINS GALORE!  
YOU CAN'T GO WRONG HERE!

1-3 H. P. STANLEY TOOL GRINDER, Reg. 64.50	\$51.50
SICKEL GRINDER, Reg. 18.95	\$14.95
1/4" ELECTRIC DRILL, Reg. 19.95	\$13.95
No. 2000 SYNCHRO-JIG SAW, Reg. 18.50	\$14.50
BLACKWELL WEED BURNER, Re. 19.95	\$14.95
B & W CONCRETE MIXER, Reg. 97.50	\$77.50
1 1/2 TON CHAIN HOIST, Reg. 49.75	\$39.75
1/2 TON CHAIN HOIST, Reg. 29.50	\$22.95
1 TON CHAIN HOIST, Reg. 38.50	\$29.95
DEMPSTER 8x14 WHEAT DRILL, Reg. 445.00	\$398.00
PLASTIC SHOWER & WINDOW CURTAINS, Reg. 7.95	\$4.95
CHENILLE BATH SETS, Reg. 4.25	\$2.95
CHENILLE RUGS, Reg. 8.25	\$5.50
CHENILLE RUGS, Reg. 7.95	\$5.00
CHENILLE RUGS, Reg. 4.50	\$3.00

WE HAVE A GOOD SUPPLY OF 6x9 & 12 FT. Linoleum - Inlaid - Wall Linoleum WITH LOTS OF LINOLEUM SQUARES - ALL SIZES  
BUY YOUR PAINTS FOR THE SPRING CLEAN UP PAINTS up to 20% OFF

NO REFUNDS OR EXCHANGES MADE ON SALE ITEMS

# E. R. HART COMPANY

Phone 23

Houston & E. R. (Bill) Hart, Owners

Muleshoe, Texas

## NEW INTERNATIONAL PICK-UP TRUCK NOW ON DISPLAY HERE

Big news around the Johnson & Nix International dealership this week was the arrival of one of the new International pick-ups, first new model pick up to come from International in ten years.

One of the half ton size pickups is on display now at the company showrooms, and Fred Johnson of the firm is mighty proud to show visitors the improvements that have been made.

First of all, the color has been changed and instead of the familiar green, the new machine wears a bright coat of paint that is almost orange, almost red, but very attractive whatever the company calls it. One notices a one-piece windshield, a big, roomy, improved, fully upholstered cab that is completely comfortable.

The bed has been lengthened by letting the cab extend over the motor, the cowl being indented for the purpose. The pickup has a new power plant, also. International has gone back to the valve in head motor of the type used in larger International trucks. The spare tire is now carried in a convenient, easily accessible place, alongside the bed, instead of underneath.

The front is a massive, sturdy looking affair, but withal smart as a passenger vehicle. The new pick up has not sacrificed sturdiness and heavy duty characteristics but still has attained a very attractive appearance.

The pick up, which comes in three quarter and one ton sizes also, is one of a complete new in-

## Three Way W. M. S. Met November 29

The Three Way W. M. S. met at the church November 29 at 2:30 o'clock.

The Bible Study chairman had charge of the program.

The meeting opened with a prayer by Mrs. Smith.

Mrs. Brinker, Bible Study chairman, gave a very interesting lesson on the Book of Numbers in the Old Testament. Key verse 32:2. Key phrase, "Man goes to School to God."

Mrs. Gaddy reminded members to bring their things for the orphanage as soon as possible.

Meeting adjourned with a prayer led by Mrs. Ellis.

Members present were: Mesdames Albert Ellis, Truett Smith, Earl Humphrey, M. D. Gaddy, Andrew Wittner, D. P. Brinker, and S. D. Key.

Mrs. Callie Lloyd and children has spent the past week visiting relatives and friends in Shawnee, Oklahoma.

### BACK ON JOB

Mrs. Harlan Davis is back at work at the Green Hospital.

International trucks, which Mr. Johnson will display as they arrive from the factory.

# MULESHOE JOURNAL SPORTS

## Littlefield-Lefors Play At Amarillo; 16 Teams In Second Round Play-off

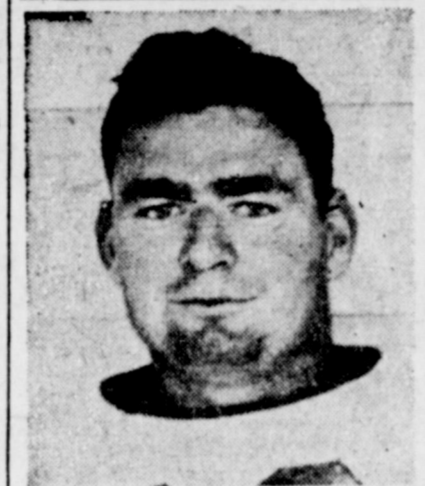

ON ACC SQUAD—Jacques Baker, big 235-pound tackle, has been seeing much service with Abilene Christian College's football team this fall. Jacques was a squadman in 1947 and 1948, but he has been playing first-string consistently this year and will probably letter. He lettered at tackle for Muleshoe high school three years before enrolling at ACC.

Fourteen Texas class A high school football teams go into the second round of play-offs this weekend with Littlefield and Lefors being in the spotlight of the Plains area.

Lefors came through with an upset to defeat Phillips in bi-district play last Friday 42 to 28 while the Wildcats of Littlefield ran over a stubborn Spur eleven 47 to 14. The Lefors eleven will be the toughest competition the Wildcats have encountered this season except Dalhart and Sudan. However the Wildcats will be slight favorites over the Lefors eleven in the game at Amarillo Friday afternoon.

Wink will meet Ballinger in the quarterfinals of that area.

Atlanta tangles with Mineola at Longview this afternoon.

Mexia will meet Grand Saline in Corsicana Friday night.

Rosebud will try New Braunfels in Temple Friday night.

El Campo will be the hosts to French Friday night in El Campo.

Mission will take on Uvalde on their own home field Friday night.

According to daily papers, Ballinger won their game last Friday over Ranger on a "fifth-down" touchdown to give them a 6-2 win.

The strongest teams left in the class A race according to the big dopsters are Littlefield, Wink, Ballinger and New Braunfels.

New Braunfels is favored by most of the dopsters to win the crown this year and we wouldn't be a bit surprised if Littlefield or Wink will be playing New Braunfels for the championship.

New Braunfels barely got past Brenham last week with a 27-13 win. The game was tied at halftime 13-13.

Class AA Games Slated

The Lubbock Westerners will meet Austin of El Paso at El Paso Saturday afternoon. Pampa will be host to Wichita Falls Friday afternoon. Abilene will be host to Breckenridge Saturday afternoon. Paris is host to Highland Park Friday afternoon. Marshall goes to Conroe Friday afternoon. Galveston goes to Port Arthur Saturday afternoon. Austin is host to Corsicana Friday afternoon and Harlingen goes to Alice Friday afternoon.

Lubbock and Port Arthur are favored to wind up in the finals for the state class AA crown.

## Slants From The Sidelines...

By W. E. Hill

As we predicted the Littlefield Wildcats came through with an easy victory over the Spur Bulldogs last Thursday, but this weekend the Wildcats for the second time this season will run into real competition when they meet the strong Lefors team in Amarillo Friday afternoon.

Wink came through strong to defeat the Haskell eleven in bi-district play at Sweetwater last Thursday and should Wink and Littlefield come through with wins this weekend, we figure the game of the year will be between these two teams and the virtual state championship along with it.

Of course we are presuming that Wink and Littlefield win this week and also there are some strong teams down state that may be more powerful than we think they are, but we think the championship is between Wink and Littlefield.

We were unable to attend the local cagers first practice game here the other night, but according to "Hoss" Horsley they looked pretty good for their first game although the Farwell boys did defeat them.

In the basketball schedule released last week by coach Bailey, there was no tournaments mentioned for the local gym and a few fans have asked us about it. As coach Bailey stated, the schedule was not complete except for conference games. Therefore he will probably get several more non-conference home games and possibly a tournament lined up for sometime during the season.

According to a news release the other day, Sudan, Sundown and Seagraves are asking to be voted back into the class A competition of district 4-A.

As we understood the TIL release on the change of the district a couple of weeks ago, these schools would not be allowed to be voted back due to the fact that they wanted to keep district 4-A from being a split district in order that they could complete their season a little sooner and we suppose other districts that are split (there is only one other that we know of) was also rearranged for this purpose.

However we hope that the TIL will allow Sudan, Sundown and Seagraves to be voted back into the district and we hope that Brownfield stays in class A competition instead of going back to class AA. That would add one more team to the South half of

the famous detective arrived on the scene.

"Heavens," he said, "This is more serious than I thought, the window is broken on both sides."

How's Smith in the high jump? Any good? Naw, he can hardly clear his throat.

## Pleasant Valley

Mr. and Mrs. Wiley Grizzle and Jim, Mr. and Mrs. Oscar Allison and family, Mr. and Mrs. Harold Allison and family, Mr. and Mrs. Floyd Andreas and family had Thanksgiving dinner in the home of Mr. and Mrs. Gerald Allison and family.

Mr. and Mrs. Harold Allison and Veta Sue motored to Hobbs, N. M., Sunday to visit Dr. and Mrs. Kenneth Osborn and their new daughter, Rebecca Ann.

Mr. and Mrs. C. B. Wells and son of Tucumcari, visited Mr. and Mrs. Jack Epps Thanksgiving.

Mrs. Jack Epps and Lonnie Jim Dulin were in Littlefield last Monday on business.

Mr. and Mrs. Harold Smith visited in the J. E. Dulin home Saturday night and Sunday. They carried their daughter back with them. She had spent a week with the Dulins.

Mr. and Mrs. Woody Doolin of Tahoka, spent Thanksgiving in the J. E. Dulin home.

Mr. and Mrs. Wallace Moffitt and family of Lubbock, spent Sunday evening in the A. J. Moffitt home.

Mr. and Mrs. B. J. Hatchel and Billye of Tahoka, spent the weekend in the A. J. Moffitt home. They attended church in Muleshoe Sunday morning.

Mr. and Mrs. Wade Corley visited in San Angelo over the weekend.

We are glad to report that Ivan Reeder who has been in the hospital in Muleshoe, has been released and brought home.

Mrs. Harold Allison, Mrs. Oscar Allison and Mrs. Floyd Andreas motored to Roswell and Hagerman last Sunday.

Mrs. Seaborn Moore attended the WSCS Zone Meeting at Earth Wednesday.

Mr. and Mrs. H. A. Angeley had dinner with the E. K. Angeley's on Wednesday of last week.

## Letters To Santa

Muleshoe, Texas  
Nov. 26, 1949

Dear Santa Claus:

There are so many pretty gifts for little girls that I hardly know what to select. I believe I would enjoy a record player and a pair of house shoes. Maybe you have better selections or my gifts already selected. You know I am a big girl now. I go to school and help my mother.

I love you, also Mrs. Santa Claus—give my best wishes to your helpers.

Love,  
Goldialu Goucher.

## Tickets On Sale For Tit'e Game

The Class A football championship of the High Plains will be decided on Friday, December 2, when the Lefors Buccaneers and the Littlefield Wildcats clash at Amarillo Stadium in Amarillo. Game time is 2:30.

Lefors represents the North Plains district and Littlefield the South Plains. The winner of this game advances to the Class A quarter finals.

Prices of tickets include \$1.50 for adult reserved seats; \$1.20 for adult general admission; and 60 cents for students.

This championship game is expected to draw a near capacity crowd at Amarillo Stadium, according to officials.

the district and it would leave the north half the same, but it would strengthen the south half competition considerably.

We are committed to play Portales a game next season and if we did that under the new set-up, then we would have to cut out the Sudan game unless we played a ten game schedule. We don't like the split district, but we don't like the new set-up either as it creates too many conference games during the season and also cuts off our traditional game with Sudan.

IN AMARILLO

Mrs. Vance Wagon and Mrs. E. O. Baker spent Wednesday and Thursday in Amarillo with friends.

## HENRY EIDSON CRASH VICTIM

Henry Eidson, a grain man who was well known here, was among the victims of a DC-6 airliner crash at Dallas airport Tuesday

that claimed the lives of sons. Mr. Eidson has visited with men of the grain trade he was associated with the grain firm, of Slaton. He had to New York on business.

## B.F. Goodrich GIFTS AND TOYS for All



Handsome • Cuddlesome  
20" Plush Honey Bear  
3.95

● Black button eyes  
● 20 inches tall  
● Brown and white

Lovable on sight... a comforting pillow companion for children who like to take a toy to bed. Has blue ribbon.

Other Plush Bears... From 1.25

- Mechanical Train ..... 2.98
- Pedal Bike ..... 3.98
- Skyway Wagon ..... 6.95
- Machine Gun ..... 1.98
- G-Man Pistol ..... 89c
- Serving Set ..... 95c
- "Amosandra" Doll ..... 2.98
- Pound-A-Peg ..... 1.00
- Table Radio ..... 10.95
- Toy Refrigerator ..... 1.49
- Weighing Scale ..... 1.98
- Snap-N-Score ..... 98c

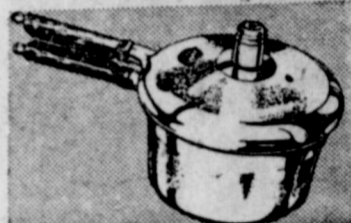

Presto "Cook-Master"  
1.50 Down  
1.25 a Week  
14.95

Heavily constructed. Saves time, vitamins, food, flavor and color. Easy to clean.

"Meal-Master"..... 16.95

## 2 WAYS TO CHARGE IT 30 DAY CHARGE BUDGET TERMS

JOHNSON-POOL  
TIRE & APPLIANCE  
RANDY JOHNSON — MYRON POOL  
PHONE 231 MULESHOE

## B.F. Goodrich House of Santa Claus

DON'T ORDER YOUR DELAY



Creeting YOUR CARDS NOW!

Come In And Look Over Our Samples

THE MULESHOE JOURNAL

## SALE! SALE!



## FALL SUITS

Reg. 59.98 ..... \$34.95  
Reg. 49.95 ..... \$29.95

## LADIES COATS

ALL NEW FALL MERCHANDISE  
Values \$49.95 to \$59.95  
\$29.95 — \$39.95

1-RACK CREPE DRESSES  
\$12.95

1 RACK SUITS  
\$7.95

1 Group SUITS ---- \$14.75 to \$19.75

SKIRTS—Reg. \$5.98 to \$11.98  
Values NOW \$3.75 to \$6.75

SWEATERS—Good Assortment  
Long and Short Sleeves ..... \$1.98

MOJUD HOSE  
Broken Sizes ..... 75c

CHILDRENS PANTIES  
White & Pink — Good Rayon ..... 49c

LADIES PANTIES ..... 49c

SKIRTS—SHORT LENGTHS  
Woolens and Gabardines ..... \$1.50

MENS DRESS SHIRTS  
CLOSE OUT ..... \$2.98

BOYS SHIRTS  
Formerly \$3.49 ..... \$1.39

COATS—MISSES  
Values To \$32.75 ..... \$19.95

1-GROUP FALL HATS  
CLOSE OUT ..... 1/2 Price

## THE FASHION SHOP

ELIZABETH BARNETT DOROTHY MATTHIESEN  
Phone 174 Muleshoe

## WE HAVE PLENTY OF PERMANENT TYPE

# ANTI-FREEZE

Protect Your Motor Vehicle Against The Coming Cold Weather

CONSUMERS FUEL ASS'N.  
PHONE 34-J MULESHOE