

## CROP Youth Drive Is Planned For Oct. 21

Young people of the territory will make their annual trick or treat drive for CROP Wednesday, October 21, beginning at 8:00 p. m. The boys and girls will knock on all doors and ask for donations. They will accept money and old clothing that is clean, mended, and in good shape. Shoes which are donated should be tied together in pairs.

Hats, shoes with high heels or open toes and bulky bedding such as pillows, and pocket-books cannot be sent abroad, and are not accepted by the young people.

Part of the money contributed in the trick or treat drive will be used to ship the clothing to needy overseas countries.

All of the young people who wish to take part in the Trick-or-Treat CROP Drive Wednesday of next week are invited to meet in the Fellowship Hall of the First Methodist Church at 8:00 o'clock.

## Kentucky Lady Gets Gift Shower From Stratford

A lady in Asher, Kentucky will receive a pleasant surprise this week.

A letter came last week to Mrs. Milton Robinson, who resided here for many years, and passed away in 1953. The letter was delivered to Jim Taylor, executor of Mrs. Robinson's estate. Upon reading the letter, Taylor found it to be an appeal for help from an old friend of Mrs. Robinson in Kentucky. She stated her family was out of work. They had 8 children and the ninth was due soon.

Mrs. Jim Taylor read the letter to the local chapter of the Order of the Eastern Star, and asked that used clothing be sent to the needy family in Mrs. Robinson's memory. Over 41 pounds of clothing have been boxed and sent to the Asher, Kentucky family. Since the first package was sent, Mrs. Taylor has received 110 pounds more of clothing. The response has been almost unbelievable, Mrs. Taylor said, "This family may soon be the best dressed in their neighborhood."

## Girls Auxiliary Has Snack Supper

The Intermediate Girl's Auxiliary of the First Baptist Church met in Fellowship Hall at 6:00 p. m. October 7 for a "snack supper". The following officers were elected for the new year: Sue Plunk, president; Donna Davis, vice president and secretary; Carol Reeder, program chairman; stewardship and community missions, Senora Mullican; prayer, Marie Moore; forward steps, Terry Ellison; social, Leona Newcomb; mission, Donna Ford.

The lesson was a mission program about Hong Kong and Macao entitled "Standing Room Only". This was also the title of the first part by Carol. Senora gave "You Might Belong to a Traditional Chinese Family". Sue gave "You Might Be a Christian." Donna Davis gave "You Might Live in Macao." Carol gave "But Since I Am an American GA Member". All repeated the GA Watchword. Terry closed the meeting with prayer for the missionaries. Judy Steinberger was a visitor.

## Miss Morris Plans Winter Wedding



Francis Maurine Morris

Mr. and Mrs. J. R. Morris of Gruver announce the engagement of their daughter, Francis Maurine, to Harrill Eugene Duncan, son of Mrs. Joyce Duncan of Gruver. The bride-elect and the prospective bridegroom are graduates of Gruver High School, and are students at West Texas State College in Canyon.

The wedding is scheduled for mid-winter.

## Elks Won Over Texline 28-0 Friday

Stratford Elks came through for their first victory of the season Friday night by defeating Texline on their own field by a score of 28 to 0. It was the first time the team of light inexperienced men had been able to get their plays rolling down the field. Elk linemen made a spectacular improvement in the game Friday night over the playing they had done previously.

In the first quarter of the game Jerry Adams ran 25 yards on a play off left guard to score the first touchdown. Bill Steinberger scored the extra point with a quarterback's keep. The Elks led 8 to 0 at the end of the half.

In the third quarter, Bill Steinberger scored from about the 20 yard line. Jerry Adams scored the extra point. Gary Dettle counted the third touchdown on a three-yard plunge.

In the fourth quarter, Bill Steinberger score on a quarterback's sneak play.

Stratford Elks made 18 first downs while Texline made only 3. Elk defense kept the Texline team from penetrating deeper in Elk territory than the 22 yard line. All of the boys in the Elk lineup played during this game.

Thursday night the Seventh and Eighth grade teams played at Spearman. The seventh grade team won 40 to 0, and the eighth grade team won 28 to 12.

Friday night the Elks play at Sunray.

A salesman who can propose nothing better is just a nuisance.

## Garrison Has Chrysler And Plymouth Cars

Garrison Motor Co. will show the new models of the 1960 Chrysler and Plymouth cars Friday.

In announcing the 1960 Chrysler, C. E. Briggs, Chrysler vice president, described the new models as "completely new in styling, the quietest operating cars ever built and the roomiest inside since 1958." Unibody construction, in which the body and frame are integrated into a single unified structure, together with a new seven-stage rustproofing process, give assurance of greater durability and lower maintenance costs.

All three of the Chrysler V-8 engines have improved silent mountings for 1960. Body sculpturing and trim emphasize length and lowness, with restraint in the use of chrome.

Two completely new engines are added in the 1960 Plymouth line, each of uniquely different design and each developed to fulfill a specific requirement. The 30-D Economy Six is introduced for drivers who require maximum fuel savings. The SonoRamic Commando V-8, which brings ram induction to passenger cars for the first time, is primarily a "performance" engine with outstanding acceleration characteristics.

There is an imposing list of the features which Plymouth is introducing in 1960. One of the outstanding safety devices to be developed in years is the new Safe-T-Matic Door Lock system, which automatically locks all doors when the engine is started. The advantage of having doors locked has been well established in roll-over collisions, and locked doors deter would-be intruders when the car is stopped at a light. The car is locked by vacuum actuators inside the doors. They remain locked

## Byron Bain In Military Service

Byron Bain left Wednesday of last week for a tour of service in the armed forces. Bain was sent to San Francisco, California, according to a message received by his brother, Phillip.

## P-TA Children's Plays To Be Presented Oct. 22

### 1960 CHRYSLER OFFERS MORE ROOM INSIDE

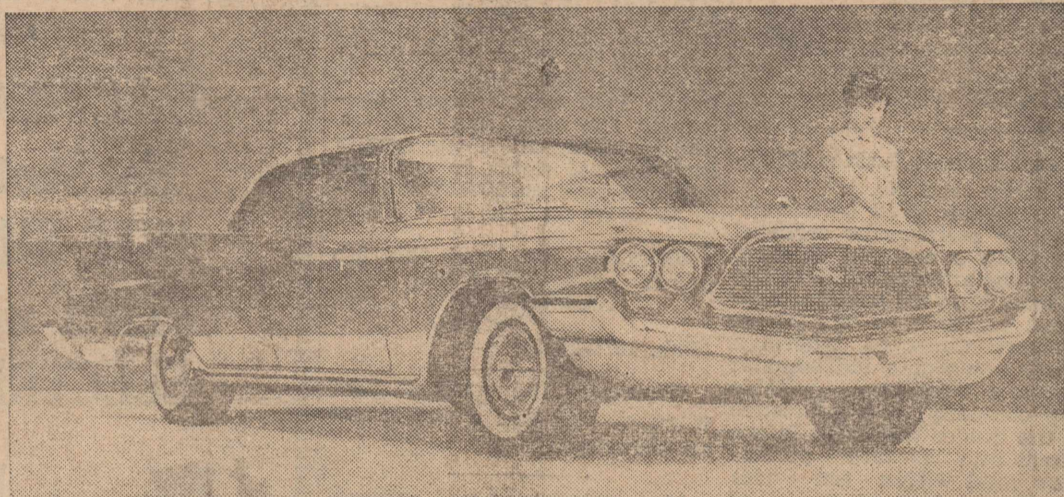

THE ALL-NEW Chrysler New Yorker four door hardtop offers more headroom and legroom. Its advanced styling is in the tradition of the Chrysler 300, with massive air-scoop front grille and a minimum of ornamentation. Chrysler New Yorker sedans feature all wool-broadcloth interiors at no extra cost. The Chryslers will be shown on October 16 at Chrysler dealerships from coast to coast.



Carole Waugh

Carol Waugh has the role of a star in the program which will be presented here Thursday of next week by the Stratford P-TA.

On Thursday, October 22, children, parents and grandparents will have an opportunity to see one or both of the original productions to be presented in the school auditorium.

"Candlestick Jack", a fantasy in two scenes produced by Children's Theatre of the West for performances in the eleven western states, will be presented at 9:45 a. m. It is a delightful fantasy in which nine story book characters are involved. These famous characters include: The King of Hearts, Goldilocks, Trogo the Troll, Mr. and Mrs. Jack Spratt, Foxy-Loxy, The Man in the Moon, Wee Willie Winkle and The Knave of Hearts.

Their activities provide a trip to a bright and gay never-never land.

"Cabin Boy with Captain Cook" will be presented in the school auditorium at 8:00 p. m. The story is based on the discovery of the Hawaiian Islands by Capt. Cook.

Carole Waugh, graduate student of San Francisco State College, plays the role of the 12-year old Hawaiian girl, Kalih.

## Honored On Birthdays

Mrs. Billie Campbell of Amarillo, Jim Smith and Mr. and Mrs. Cecil Borth were honored at a birthday dinner Sunday in the home of Mrs. B. G. Borth in her home in Amarillo.

Those present were Mr. and Mrs. Kenneth Borth and Keith, Mr. and Mrs. J. W. Smith and sons, Jim and Jesse Carl, Mr. and Mrs. Cecil Borth and baby daughter, Ginger, Mr. and Mrs. J. H. Miller and daughters, Belinda and Thresa, Mr. and Mrs. G. C. Harkins Jr., and children, Ricky Don, Vicki Lynn and Randy.

## Seniors To Wash Cars Saturday

Stratford Seniors are advertising that the services of the members of the class will be available for washing cars Saturday. Phone 5071 has been listed for contacting the pick up and delivery service which the class will offer.

## Sophomores Plan Saturday Bake Sale

Stratford Sophomores are advertising a bake sale to be held in Stratford Cleaners Saturday. Food will go on sale at 9:30 a. m.

## A. L. Sutton Celebrates 78th Birthday

Mr. and Mrs. F. D. Sutton were hosts at a birthday dinner Wednesday, October 7, honoring Mr. Sutton's father, A. L. Sutton, on his 78th birthday.

The cake, baked by the Suttons' daughter, Mrs. S. N. Snodgrass of Dumas, formed the centerpiece.

Those present were the honored one and his wife, Mr. and Mrs. A. L. Sutton, Mr. and Mrs. S. N. Snodgrass and Lia of Dumas, and Mr. and Mrs. F. D. Sutton and Lynda.

until unlocked by opening them from the inside, unlocking them from the outside with a key, a releasing lever located near the center of the instrument panel. The same lever relocks the doors, and the automatic feature makes it impossible to lock the keys inside an unoccupied car.

## State 4-H Dress Revue Saturday

Saturday fifty-one outstanding 4-H Club girls will model garments they have made in the State 4-H Dress Revue at the State Fair in Dallas. The revue will be held in the style show room of the Women's building. The first revue will be held at 10:00 a. m. and the second revue will be held at 11:30 a. m.

Mrs. Jessie Southworth, San-ger Bros. fashion coordinator, will accompany her to Dallas. They will instruct the girls and serve as commentators.

Shelia Donelson, who is being sponsored by the Stratford Lions Club and Consumers Co., will appear in the dress revue. Her mother, Mrs. Shuler Donelson, and Mrs. Ruby Campbell, will accompany her to Dallas. They will return home Sunday.

Some people never hit the mark because they never pull the trigger.

## Plymouth Features Economy for 1960

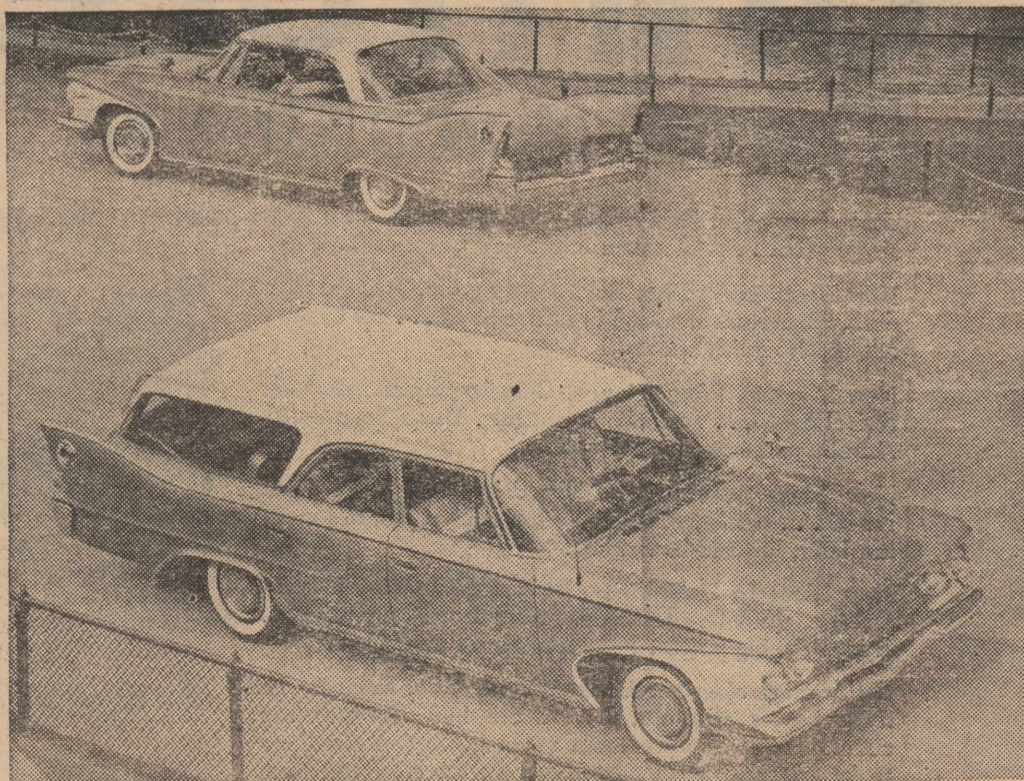

The 1960 Plymouth is the strongest, quietest, fastest accelerating, most economical operating car in Plymouth's history. It features unified body and frame structure and completely new styling for this economy champion. Two completely new engines are added in the 1960 Plymouth line of six engines, each of uniquely different design and each developed to fulfill a specific requirement. The 30-D Economy Six, with 145 horsepower, is introduced for drivers who require maximum fuel savings. The SonoRamic Commando V-8, with 330 horsepower, which brings ram induction to passenger cars for the first time, is primarily a "performance" engine with outstanding acceleration characteristics.

## Many Attractions At State Fair In Dallas

The annual State Fair which opened in Dallas Saturday and will extend through October 25 has many attractions for those of almost every walk of life.

Mr. and Mrs. Darrell Cotney, Mr. and Mrs. Rex Tillery, R. W. Standefer Jr., Mr. and Mrs. Brown Ross, Mr. and Mrs. A. E. Knight of Conlen, and Mr. and Mrs. Haskell Bibrey of Amarillo were among those attending the opening week end of the fair.

The agricultural exhibits were exceptionally good. The Pan-handle exhibit consists of samples of practically all varieties of wheat, maize heads, kafir heads, vegetables and some 300 pound watermelons. These melons dwarf the only other watermelons on display which were displayed by Harlingen in the Rio Grande Valley booth.

Practically every model of car which is on the market is on display. There are also several models shown which will not be available to the general public until about 1970. One of these is shown by the Ford Motor Co. This car has features which include two glass balls, one sitting on each side of a steering wheel fashioned after the controls on an airplane. Contents of one ball or hollow glass bowl, contains chemicals which turn on either the heater or the air conditioner in the car when a change in temperature is required. The other glass ball has chemicals which turn on the car lights at dusk and dim or brighten the car lights in accordance with good driving practice in traffic. There are no gear shifts or push buttons in this car, nor are there any brake or clutch pedals.

However on the floor in the proper location for the left foot is a paneled space labelled clutch, and in the proper place flat on the floor for the right foot is a paneled space marked brake. A beautiful blonde haired girl dressed in white western attire, advises: "If you don't think you will drive this kind of a car in 1970, just drive carefully and stick around and see."

Those who own 3-4 ton pickups and desire a trailer for comfortable camping trips or extended trips will see many new

(Continued on Page 8)

LAFF OF THE WEEK



"It's going to do you no good to resist me, Miss Hallock—I'll just turn on more of my indisputable charm."

CONTRACTOR'S NOTICE OF SHERMAN COUNTY HIGHWAY CONSTRUCTION

Sealed Bids, addressed to Floyd Keener, County Judge, Sherman County, Stratford, Texas will be received at the office of the County Judge and/or The Commissioners' Court until 10:30 A. M., October 24, 1959 for furnishing all plant, labor, materials and equipment and performing all work required for the construction of Grading, Drainage Structures, Flexible

Bill Pendleton

Your Home Town AUCTIONEER

Box 406 — Stratford, Texas

Stratford Maytag

Laundry

HELPS-SELFY SERVICE

WE DO FINISH WORK

Pickup and Delivery

Phone 5416

Located East of Dairy Queen

Base and Asphalt Surface Treatment in Precinct No. 1.

All proposals shall be accompanied by cashier's or certified check upon a national or state bank in the amount of 5% of the total maximum bid price payable without recourse to The Commissioners' Court of Sherman County, Texas or a bid bond in the same amount from a reliable surety company, as a guarantee that the bidder will enter into a contract and execute performance bond within ten (10) days after notice of award of Contract to him. The notice of award of contract shall be given by the Owner within ten (10) days following the opening of bids.

The successful bidder must furnish performance bond upon the form provided in the amount of 100% of the contract price from an approved surety company holding a permit from the State of Texas to act as surety.

The right is reserved, as the interest of the Owner may require, to reject any and all bids, and to waive any informality in bids received.

Plans, specifications and bidding documents may be secured from the office of Harvey W. Schmidt, Consulting Engineer, 221 Paramount Bldg., Amarillo, Texas.

The minimum wages to be paid on the work included in the proposal shall not be less than the minimum wages required by the Texas Highway Department

for similar work. Bidders shall inspect the site of the work and fully inform themselves as to all conditions and matters which can in any way affect the work or the cost thereof. THE COMMISSIONERS' COURT SHERMAN COUNTY, TEXAS F. M. KEENER By: FLOYD KEENER COUNTY JUDGE (Pub. 10-8-15)

RECEIVERS SALE OF REAL ESTATE THE STATE OF TEXAS County of Sherman )

NOTICE IS HEREBY GIVEN that on the 3rd day of November, A. D. 1959 the same being the first Tuesday in said month, between the hours of 10:00 a. m. and 4:00 p. m. in obedience to an order of the District Court of Sherman County, Texas, made and entered on the 15th day of September, A. D. 1959, in a Cause styled Violet M. Lewis et al vs. Harry Bernard Horner et al, and Numbered 1425 on the Civil Docket of said Court, I, as Receiver appointed by said Court and duly qualified as such, will sell at public vendue for cash the following described tract of real property lying and being situated in the County of Sherman and State of Texas, to-wit: All of the West Half (W 1/2) of Section Eight (8), Block 2, Public Free School Land, containing 320 acres more or less, and including all of the royalty and mineral rights in and under said land, SUBJECT however to an oil and gas lease thereon.

WITNESS my hand this 5th day of October, A. D. 1959. BROWN ROSS Receiver (Pub. 10/8-15-22)

Remember the good ol' days, when charity was a virtue, not an industry?

Live pedestrians and successful men always think fast on their feet.

Love is an ocean of emotion surrounded by expanses of expenses.



MOON SHOT . . . A Finnish observatory photo shows the moon at the exact instant the Russian rocket hit its surface, Sept. 12.

WHEAT PASTURE

Fencing

Get Your Winter Wheat Fencing Material While Our Stock Are Complete

ELECTRIC FENCE POSTS

Hot Shot Fence Chargers

HOT SHOT BATTERIES

CLIPS and INSULATORS

ELECTRIC FENCE WIRE

Van B. Boston

"The Biggest Store on 54 In Texas"

Be careful what you start when you try to stop something.

There's a new kind of luxury in folding tables... *Flaire* by Samsonite



SLIM tapered legs flare with the custom look of hand-crafted furniture... legs open, lock automatically, fold away quickly and easily thanks to a new hidden safety hinge. The over-sized top is upholstered with smartly-patterned wipe-clean upholstery. Your choice of 5 high-fashion colors. Just \$14.95

Matching Flaire chair, \$11.95

McMahen Furniture

"Where the Furniture-Wise Economize"



Only a reach away—this handy wall phone for your kitchen!

Your pie is in the oven—almost done. The phone rings. What do you do?

Reach over and answer it—if you have a handy kitchen wall phone!

Here is the greatest time-and-step-saver since frozen foods: a convenient, colorful phone for the room where you spend most of your time—the kitchen. You reach instead of run to answer it.

And this wall phone has the added feature of a receiver set at the side, where it can't be bumped or knocked off.

Why don't you lighten your work and brighten your kitchen with a modern wall phone in your choice of 10 colors? It costs only pennies a day!

Pick the spot in your kitchen where you'd like your phone installed. Then call our Business Office today. Your kitchen will be "telephone modern" in no time at all!

GENERAL TELEPHONE America's Second Largest Telephone System

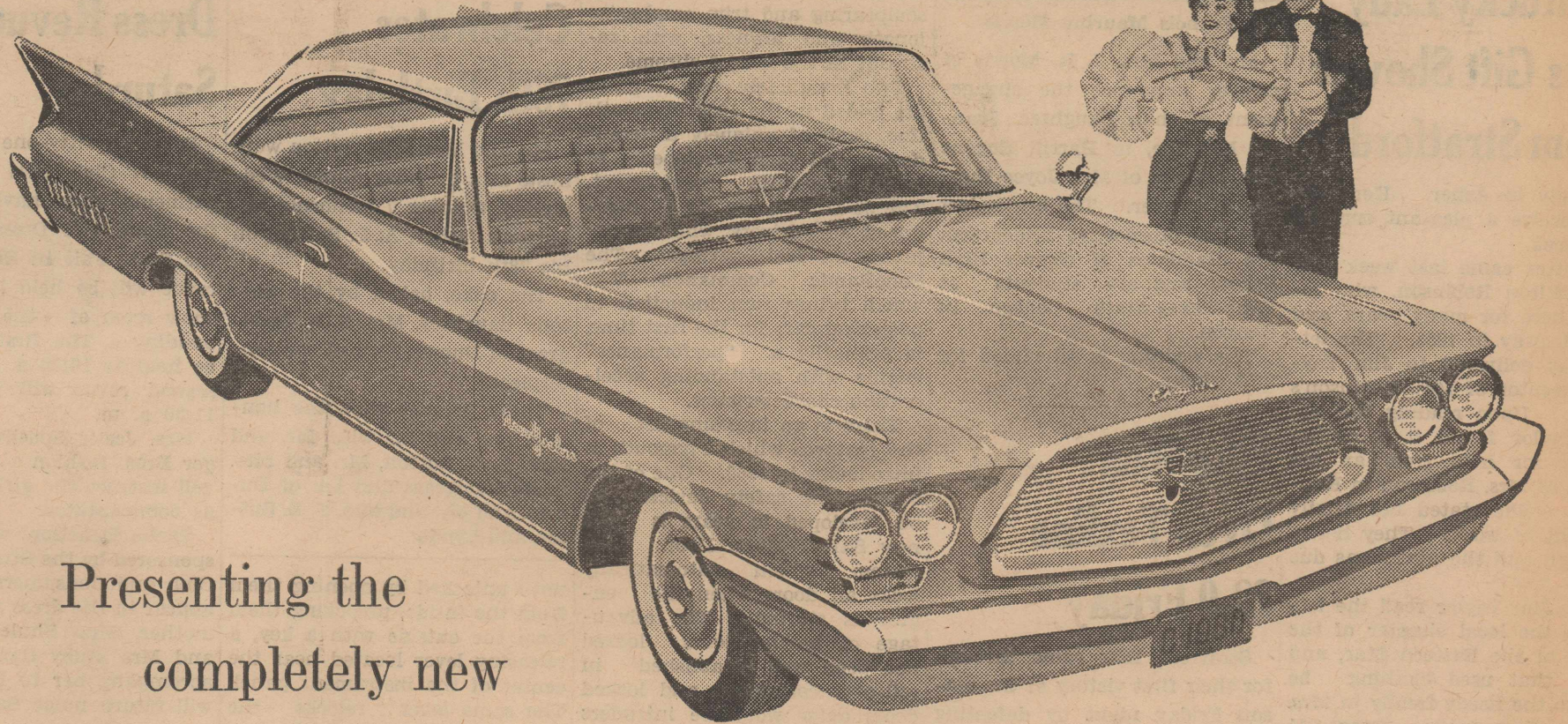

Presenting the completely new

CHRYSLER 1960

The car of your life for the time of your life!

There have never been so many new advances . . . in any single year . . . as there are in the new Chrysler for 1960.

**New Ideas in Styling.** Bold, strong grille. Graceful rear deck. Clean lines sheathed in Lustre-Bond . . . the hardest automotive finish known.

**New Ideas in Convenience.** Chrysler offers automatic Swivel Seats . . . pushbutton controls. Three-dimensional AstraDome houses instruments.

**New Ideas in Comfort.** The driver's seat has been raised . . . padded with extra foam rubber. There's more leg, knee, hip and head room.

**New Ideas in Reliability.** Body and frame are built as a single, rattle-free Unibody. Stronger, quieter, roomier. A new dipping process locks rust out of vital areas.

Get touching close to this new Chrysler soon. Compare its fresh beauty with other cars. See how Chrysler has actually built in more room while other cars continue to be cramped. Then take it out on the road and have the time of your life!

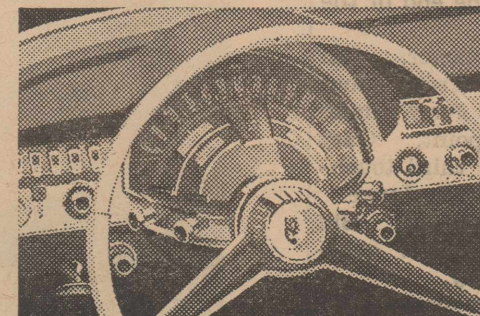

**New AstraDome Control Center.** Three-dimensional dome projects instruments toward the driver . . . makes them easy to read. At night, new Panelescent lighting gives reflection-free illumination.

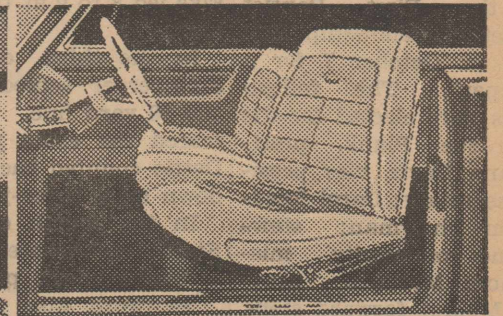

**This new Swivel Seat is Automatic.** Open the door and the seat swings out to greet you automatically! When you leave the car it automatically swings inside. Chrysler's High-Tower seat adds driver comfort.

This is Chrysler's greatest . . . lion-hearted

CHRYSLER CHRYSLER DIVISION, CHRYSLER CORPORATION

Garrison Motor Co.

Stratford, Texas

### Among the Sick

Melvin Phillips was taken to Northwest Texas Hospital in Amarillo Tuesday afternoon for medical observation. He has experienced difficulty in recovering from a stubborn case of influenza.

Don Sangster was taken to Oklahoma City Monday for medical treatment. He has been under the care of specialists for several weeks.

### New Arrival

Mr. and Mrs. W. G. Hart are the parents of a nine pound three ounce daughter born at 8:30 p. m. Saturday in Neblett Hospital in Canyon. A name for the baby girl has not been selected. Paternal grandparents are Mr. and Mrs. Ray McNeal and the maternal grandfather is Reuben Baskin. Great grandparents are Mr. and Mrs. E. W. Butler of Stratford and

Mr. and Mrs. G. A. Hart of Water Valley, Texas.

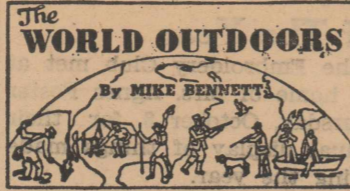

**The WORLD OUTDOORS**  
By MIKE BENNETT

THE WORLD outdoors is a wonderful place to be—in the Spring, Summer, Fall or Winter. It is a place where a man can make his own personal type of activity. He can rest in the shade of a moss-draped oak and contemplate the changing cloud patterns of a windblown sky. He can follow a dim forest trail or guide his canoe through choppy lakes and swift flowing streams.

There is still plenty of "open country" in this great land of ours where a man can "get away from it all" and for those with the inclination to do so, there is nothing more invigorating or exciting. A week or so in the "wilds" is sometimes almost enough to give some fellows courage to face 8 to 5 existence the rest of the year.

The world outdoors is yours to use and to enjoy. Do so, but don't spoil your outing by getting yourself "lost." It happens, quite often, through carelessness and sometimes it ends in tragedy.

The "buddy" system is a smart idea for swimming. It's even smarter for activity off the beaten trails. Don't go alone. Too many things can happen: a fall on the slippery banks of a stream, injury through accidental discharge of a firearm—or getting "lost."

When you leave the beaten paths, take a buddy with you; take a compass; mark your trail well and pause frequently to be sure you know where you are and in which direction you are heading.

Be careful and you will most likely have a safe, enjoyable outing.

It is said that someone asked the famous Daniel Boone if he had ever been lost in the woods, to which the Frontiersman replied, "No . . . but I was once confused for four days."

Oology is the study of the science of birds eggs.

Always do right. This will gratify some people, and will astonish the rest.

### Post Office Has Openings

The U. S. Civil Service Commission has announced exam-

inations for substitute clerk-carrier at \$2.00 per hour for employment in the Post Office.

Further information and application forms may be obtain-

ed at the Post Office or from the Regional Director, Eighth U. S. Civil Service Region, Room 103, 1114 Commerce Street, Dallas, Texas.

## HERE'S WHAT MAKES the CORVAIR REVOLUTIONARY

<p>Short and sweet! Engine's in the rear—where it belongs in a compact car. With more weight on rear wheels, you get extra road-gripping traction for cornering and driving on ice, mud or snow. Also, by avoiding nose-heaviness of front-engine compact cars, Corvair handles easier, brakes better, rides smoother. Styling of both 4-door models is clean and uncluttered . . . as fresh and functional as modern architecture.</p>		<p><b>AIR COOLED</b></p> <p>You never have to fuss with antifreeze. Turbo-Air 6 warms up quicker, with less wear on parts. Air-plane-type heater* goes to work almost instantly.</p> <p><small>*Optional at extra cost.</small></p>	<p><b>Revolutionary Rear Engine</b></p> <p>works small miracles with mileage. It's the world's first production 6 with the ultra-smooth power of horizontally opposed pistons.</p>
<p><b>Unipack Power Team</b></p> <p>Engine, transmission and drive gears are neatly wrapped in one lightweight package. Takes less space, leaves you more.</p> <p><b>UNISTRUT BODY BY FISHER</b></p> <p>Body and frame are combined into a single rigidly constructed unit that reduces Corvair's weight, enlarges its passenger space.</p>	<p><b>Practically FLAT FLOOR</b></p> <p>Corvair is America's only compact car with a virtually flat floor that gives you full 6-passenger comfort. For extra space, folding rear seat* converts easily to make room for 17.6 cu. ft. of cargo.</p> <p><small>*Optional at extra cost.</small></p>	<p><b>TRUNK'S UP FRONT</b></p> <p>Lots of luggage space under the hood, where it's convenient for groceries, packages.</p> <p><b>NEARLY 3 FEET SHORTER</b></p> <p>Corvair's almost 5 inches lower, 1,300 pounds lighter, too. Its compact size makes it a joy to jockey through traffic, a pleasure to park. No need for power assists.</p>	<p><b>4-Wheel Independent Suspension</b></p> <p>Springs at each wheel cushion bumps independently of each other for a ride that rivals much costlier cars.</p>
		<p>...and the most practical thing of all is Corvair's</p> <p><b>LOW PRICE!</b></p> <p>see it drive it</p> <p><b>Corvair</b> BY CHEVROLET</p> <p><small>the happiest driving compact car</small></p>	

## AND THE HAPPIEST DRIVING COMPACT CAR you ever drove!



There's nothing like a new car—and no compact car like this de luxe Corvair 700

See your local authorized Chevrolet dealer

## Davis Motor Co.

NORTH SECOND & MAIN

STRATFORD, TEXAS

PHONE 3191

# Sherman County TAXPAYERS MAY SAVE 3% By Paying 1959 State and County Taxes During October

A Discount of 2% Is Allowed On 1959 Taxes Paid During November

A Discount of 1% Is Allowed On 1959 Taxes Paid During December

1959 Taxes Are Due And Payable At The Office Of

JOHN KIDWELL

Sherman County Tax Assessor-Collector

BE SURE YOU PAY YOUR POLL TAX BEFORE JANUARY 31, 1960

AND QUALIFY YOURSELF TO VOTE IN THE 1960

PRESIDENTIAL ELECTION

## John Kidwell

Tax Assessor-Collector, Sherman County, Texas

## LOOK WHAT GAS IS DOING NOW!

Everything that goes into a GAS dryer



comes out FASTER... FLUFFIER...

## FOR LESS MONEY PER LOAD!

No warm-up wait with a Gas dryer. Turn it on and it's on . . . clothes are drying. No hang-over heat wasted afterwards—no danger of over-drying the clothes.

Then, because gentle Gas heat blows moisture away, instead of baking it out, clothes come out fluffier, more wrinkle-free . . . and you'll find that makes 'em easier to iron.

They last longer, too.

With all these advantages, a Gas dryer still costs less to install, less to maintain, less to use per load!



Natural Gas . . . your ideal, all-purpose fuel.

# Town Talk

Mr. and Mrs. Cecil Borth, Mr. and Mrs. J. H. Miller, Mr. and Mrs. G. C. Harkins Jr. attended a dinner-dance Tuesday night in Amarillo. The affair was given by the Amarillo Speed Bowl Association.

Mr. and Mrs. Jim Taylor and Mr. and Mrs. Kenneth Kendrick were among those attending Staff's Day at Texas Tech in Lubbock.

Mr. and Mrs. C. N. Headrick of Amarillo were guests in the home of Miss Minnie Laura Jackson Thursday night of last week. Friday, Mr. and Mrs. Headrick and Mrs. J. R. Pendleton visited Mrs. E. H. Campbell in Hutchinson, Kansas.

Mrs. J. A. Bell returned to her

visiting in the home of Mr. and Mrs. Vernon Williams last week and helped care for her sister.

Mr. and Mrs. Tom Wakefield spent the week end visiting relatives in Kinsley and Garfield, Kansas.

Mrs. Mertie Massie is visiting her sister, Mrs. Minnie Lewis, in Dodge City, Kansas.

Mrs. Myrtle Tharp and Mrs. Ariel Kemish of Dalhart were week end guests in the home of Mr. and Mrs. Jesse Scarborough.

Mr. and Mrs. F. L. Yates and Mrs. Phillip Blanck went to Claude Monday night to attend an OES meeting held in honor of Mrs. Dorothy Ann Bagwell,

## THE BAFFLES By Mahoney

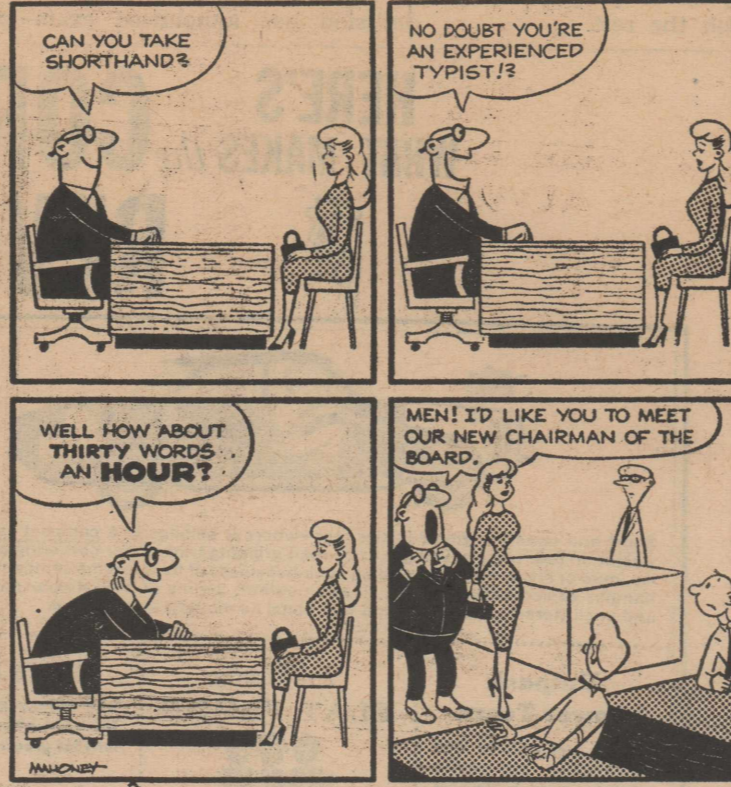

## Embroidery Club Displays Work Of The Year

The Embroidery Club met at the home of Mrs. Agnes Foster Thursday, October 8, for their annual display of things made during the year.

Guests and members were met by Mrs. Foster upon arriving, and ushered to the dining room, where they were served cake and coffee from a lace covered table, decorated with beautiful dahlias from Mrs. Foster's flower garden.

Mesdames A. E. Pronger, Zelda Dunlap, Grover Keown and R. C. Buckles poured coffee for 21 members and the following guests: Mesdames Horace Sneed, Frank Patterson, Doris Ballinger, C. W. Moon, F. L. Yates, Demus Eller, W. J. Lowe, Harold Bennett, Walter Vincent, Tim Crossfield, Oma Ellison and Fred McDaniel of

Kerrick.

The next meeting will be the Thanksgiving dinner in the home of Mrs. Bernice Dortch, on Thursday, November 12. At this meeting, there will be an election of new officers.

names will be drawn for the Christmas party, and dues will be paid.

A college boy's father is the kin he loves to touch.

## LET THE SENIORS Wash Your Car

The Senior Class will Wash Cars all day **SATURDAY, OCT. 17TH** AT THE GULF SUPER SERVICE STATION We Will Call For and Deliver Your Car Phone 5071 for Prompt Service

## Dr. Guy D. Clayton OPTOMETRIST

HOURS: 9:00 to 12:00 — 1:30 to 6:00  
SATURDAYS 9:00 to 12:00  
"BY APPOINTMENT ONLY"  
PHONE — CH9-2841

304 Denrock

Dalhart

## CONTACT LENSES DR. V. G. MARTIN AND DR. J. W. McCORMICK

Optometrists  
Dumas, Texas  
Phone WE 5-4491

GET FASTER STARTS WITH

## Willard Batteries

24, 36 and 48 Month Guarantees

IT COSTS NO MORE TO INSTALL ONE OF OUR SUPER SILENT MUFFLERS GUARANTEED FOR THE LIFE OF YOUR CAR

## Gulf Super Service

Phillip Bain

Now! The OLIVER 550 for utility power

PLUS 6% INTEREST for your DOWN PAYMENT

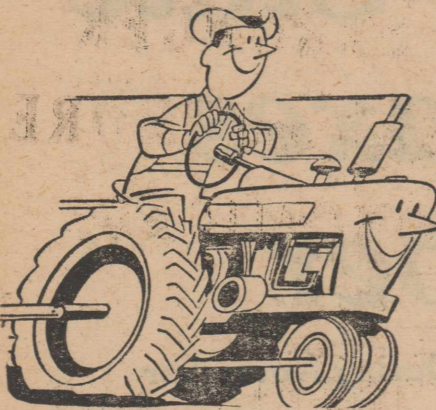

## Deal Of A Lifetime

Here's the most outstanding offer you will see this fall. Oliver will pay cash today at a 6% interest rate for your trade-in or down payment on a powerful new Oliver 550 tractor. Besides giving you full protection against price increase, we give you big trading time allowance on your old equipment, complete low-cost financing to cover balance on delivery.

He are just a few of the outstanding features of the Oliver 550. It is now a full 3-plow tractor with an amazing record in pounds pull competition. Here is a tractor that "feels" its own way with an automatic draft control—plus standard 3-point hitch system—Gasoline or Diesel Engine—Completely independent PTO—6 Forward Speeds—2 reverse—Long-life Double Disc Brakes—12-volt electrical system—Rubber Torsion Spring Seat—New Pre-Cleaner Air Intake—New Twin-Cluster Instruments.

## Laird Equipment

C. A. LAIRD

## Mother-Daughter Supper Given By Auxiliary Ladies

A Mother-Daughter buffet supper was held in the American Legion Hall Thursday, October 8. Mrs. Jewell Guthrie, retiring president, introduced the honored guest, Miss Jessie Jean Riggs. Miss Riggs gave a very interesting and inspiring report on Girls State which she attended this summer. A letter from Mrs. Georgia (Lowe) LeFever of El Paso, a former Stratford girl who attended Girls State, was read. Mrs. Minnie (Crabtree) Hampton, another girl who has attended Girls State, was among the guests.

Mrs. Mary Flint, district president, installed the following Auxiliary officers: Mrs. Rosa McDonald, president; Mrs. Jewel Guthrie, vice president; Mrs. Fannie Crabtree, secretary-treasurer; and Mrs. Jane Guthrie, chaplain.

Mrs. Ira Ott, chairman of the 18th district hospital committee, told about the Veterans Hospital in Amarillo and their needs for the Christmas box that the Auxiliary helps with each year. One of the needs she stressed was for more

deputy grandmatron.

Mr. and Mrs. Henry Bryan of Dalhart were guests in the home of Mrs. Homer Smith Sunday night.

Mr. and Mrs. Graydon Gamble visited with their son, Bill Gamble, in Lubbock over the week end.

Van B. Boston left Sunday to attend the U. S. Highway 54 convention in El Paso.

Lt. and Mrs. Tommy Ed Wakefield left Thursday of last week for their home in Great Falls, Montana after a visit in the homes of their parents, Mr. and Mrs. Tom Wakefield and Mrs. Ruby Davis.

Mr. and Mrs. Frank Judd had as a guest from Saturday to Tuesday, Mrs. Lydia Welker of Phoenix, Arizona.

Mr. and Mrs. J. L. Adams had as guests in their home last week end, Mr. and Mrs. Art Kasher and son of Amarillo; Mr. and Mrs. Dale Miller and children of Olton; Mr. and Mrs. P. M. Adams of Dimmitt; Mr. and Mrs. A. D. Bryan, Jerry and Claude Adams of Stratford.

Guests in the Jim Farris home over the week end, were his brother and sister-in-law, Mr. and Mrs. Larry Farris of Sentinel, Oklahoma. The guests were on their honeymoon, having just been married Saturday.

Mr. and Mrs. Bob Fleming of Odessa were week end guests in the home of Mr. and Mrs. Vernon Williams.

Mr. and Mrs. T. D. Chisum visited on Tuesday to Sunday with Mrs. Chisum's brother and sister-in-law, Mr. and Mrs. Earl Gunnels. They also visited with their niece and her husband, Mr. and Mrs. Jerry Frazier Wednesday in Roswell, and with Mr. and Mrs. Edgar Chisum in San Jon Sunday.

dolls. Other gifts mentioned which are in demand, were teenage gifts, games, lingerie, anything one would send to a member of their own family. The Veteran's Christmas gift box must be made up and taken to Amarillo by the 15th of November.

## 7th Grade News (By Jimmy Hudson)

We elected our class officers. They are president, Carolyn Wright; vice president, Lanny Harris; secretary-treasurer, Don Roper, and reporter, Jimmy Hudson. We elected our prince Friday. He is Johnny Crownover. This is his first year to be in our school.

Our seventh grade football team has done very well. We have played two games. We won the first game 16 to 0, and the second game 40 to 0.

Home, to a small boy, is merely a filling station.

## 9th Annual Car Lot Stocker & Feeder Sale

### ALL ANGUS

KIOWA SALES CO. KIOWA, KANS.

Tuesday Oct. 20 Beginning 12:00 Noon

### 2500 Head

Angus Calves - Cross Bred Calves - Angus Steer Yearlings  
Angus Heifer Yearlings

2,000 Good-Choice-Fancy Quality, Loose-hided, good-headed Angus, and Angus-Hereford, Crossbred Steer & Heifer Calves. Closely sorted for sex-size and quality. Many of these sets of calves will be weighing under 400 pounds. All of these calves will be fresh from the ranches where they were grown. No Stale or "shopworn" calves accepted.

500 Good to choice quality stocker and feeder Angus Steer and Heifer Yearlings. If you like good Angus Calves and Yearlings we invite you to attend this sale.

Note: The following Tuesday, October 27, we will have another Special Car Lot Sale. Over 3,000 head of choice quality North-East New Mexico, and South-East Colorado, and native Hereford Calves and Yearlings.

E. W. ALBERDING PHONE 9

KIOWA SALES CO. PHONE 64

FLOYD SCHUPBACH PHONE 1017F02

# They're here! NEW FORD TRUCKS for 60 with Certified Economy

LOWEST-PRICED LIGHT AND MEDIUM TRUCKS

Priced lowest of the leading makes\*

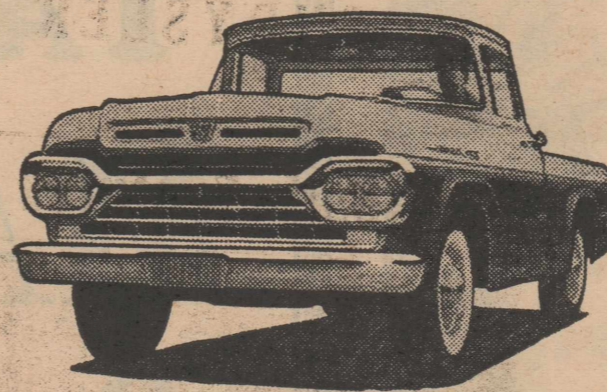

LIGHT DUTY—LOWEST PRICED OF THE LEADING MAKES! And look what the low price of this half-ton Styleside includes! New 23.6% more rigid frame, new longer-lasting brakes, new styling and comfort, new Diamond Lustre Finish!

\*Home available on request. Send inquiry to P.O. Box 2657, Ford Division, Ford Motor Company, Detroit 31, Michigan

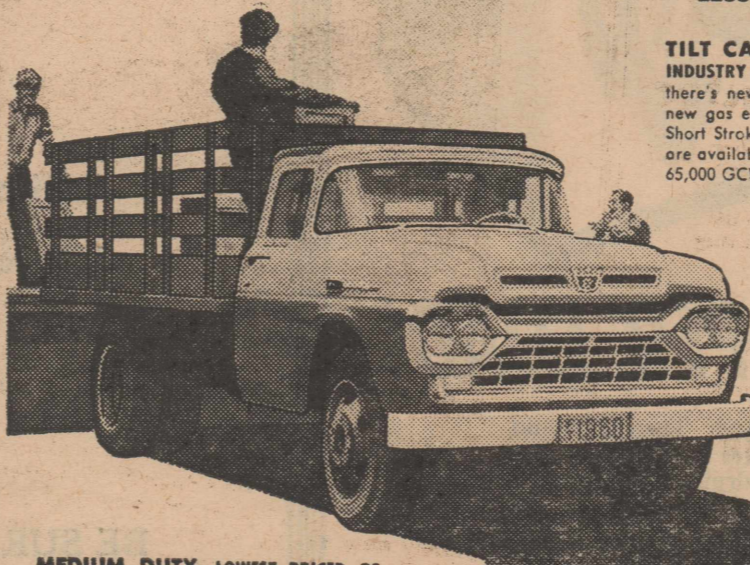

MEDIUM DUTY—LOWEST PRICED OF THE LEADING MAKES! In addition to lowest price, this F-600 Stake offers increased strength in frame and sheet metal... colorful new cab interiors... the gas savings of Ford's modern Six. Maximum GVW, 21,000 lb.

\*Based on a certified comparison of the latest available manufacturer's suggested retail delivered prices, including Federal excise tax, excluding dealer preparation and conditioning and destination charges

CERTIFIED GAS SAVINGS • CERTIFIED DURABILITY  
CERTIFIED RELIABILITY • CERTIFIED LOWEST PRICES

You get the best of the new in 1960 Ford Trucks. And economy backed by the Certified tests of leading independent automotive engineers.† Certified gas savings! New tests verify the gas savings of Ford's modern Six—the engine that got 25% more miles per gallon than the average of all other makes in Economy Showdown U.S.A.! Certified durability! Tests of key truck parts showed, for example, 20% longer brake-lining life for Ford's new F- and C-600's... 23.6% greater frame rigidity on half-tonners.

Certified reliability! Based again on Certified tests. Example: Ford's new wiring assembly operated without failure more than three times as long.

Certified lowest prices! See the price comparisons. See the Certified Economy Book at your Ford Dealer's now!

FORD TRUCKS COST LESS LESS TO BUY... LESS TO RUN... BUILT TO LAST LONGER, TOO!

TILT CABS—LOWEST PRICED IN THE INDUSTRY and the most popular! For 1960, there's new comfort and driving ease... new gas economy and durability in Ford's Short Stroke engines! Nine Tilt Cab Series are available, ranging from 18,000 GVW to 45,000 GVW.

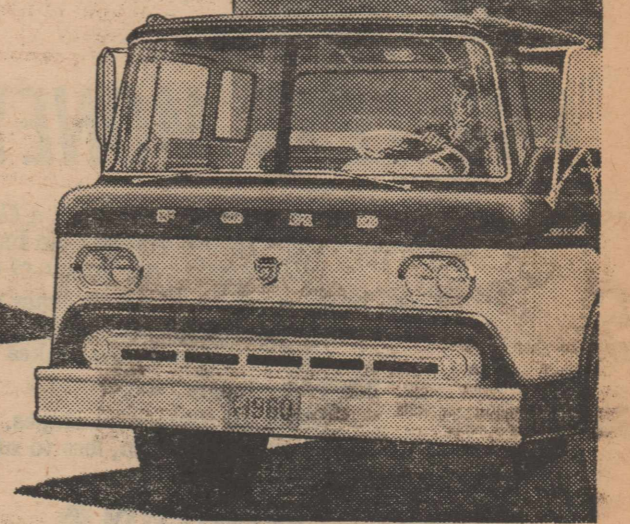

Come in Now!

# Stratford Motor Co., Inc.

STRATFORD, TEXAS

MRS. TEAGUE'S

Sixth Grade

(By Vickie Ellison)

Last week we had six weeks tests. We had reviews Monday and Tuesday. Then on Wednesday and Thursday we had the tests. Friday we corrected them.

Friday morning we elected Jimmy Milam as our prince. Friday afternoon we had a fire drill.

No reason for doing it is good reason for not doing it.

Stone-Field Custom Tailored SUITS Sport Coats and Slacks



Measured to fit SEE

Edward Brannan PHONE 3521

Start Your

Christmas Shopping

Now

WE HAVE GIFTS

for the young and not so young.

THE Little Biddy Shop

PATRONIZE THE

Sophomore Class SPONSORED

BAKE SALE SAT. OCT. 17

Beginning at 9:30 a. m. in the

Stratford Cleaners

Your Patronage Will Be Appreciated. STRATFORD SOPHOMORES

BIG THINGS HAPPEN WHEN YOU TURN THIS KEY



... you're invited to discover the Powerful Difference in a Case-o-matic DRIVE tractor

You'll be amazed at the big power, comfort and convenience of the new Case-o-matic Drive tractor. Until you've tried it, you can't appreciate the POWERFUL difference. You'll experience a new kind of non-stop performance... far greater work-capacity... operating ease and precision you never dreamed possible.

TRY IT! In just 1-hour on your farm, you can discover how Case-o-matic Drive senses increased loads instantly... automatically increases pull-power up to 100% without clutching or shifting. Get your PROOF Demonstration today!

TRADE NOW AND GET OUR SPECIAL DEAL

You'll never get a better buy!

GET YOUR FREE RAINCOAT

It's our "thank you" for the privilege of demonstrating. Make a date now for your PROOF Demonstration.

Experienced Tractor Mechanic ON DUTY IN OUR SERVICE DEPARTMENT

Golden Spread Implement Co. EDWARD H. SMITH

this week's patterns... BY AUDREY LANE



1370



Dress Pattern No. 1370—Make each from a yard—A gay trio of useful aprons—each requires just a yard of fabric. Wonderful gift idea.

No. 1370 with PHOTO-GUIDE is in sizes small (10-12); medium, 1 yard of 35 or 39-inch for each style.

Needlework Pattern No. 278—The pretty bell-flower forms the lacy motif of this handsome chair seat. You'll find it fun to crochet, so nice to use. No. 278 has crochet directions; material requirements; stitch illustrations.

Send 35c for each dress pattern, 25c for each needlework pattern (add 10c for each pattern for first-class mailing) to AUDREY LANE BUREAU, Dept. "NWNS", 367 West Adams Street, Chicago 6, Ill.

Stratford Lions To Visit With Channing Club Monday Night

Stratford Lions have cancelled their local meeting for Monday night, October 19. Members of the club will visit the meeting of the Channing Lions Club to be held Monday night.

Monday, October 26, Stratford Lions will hold their annual Hallowe'en party in the county exhibit building.

The moon has enormous plains that may be solidified lava. When the wastelands were believed to have been oceans, astronomers gave them fanciful names such as "Sea of Serenity" and the "Ocean of Storms." Now astronomers know there is no observable water on the moon.

Jolly Neighbors Study Care Of Yard Shrubs

The Jolly Neighbors Home Demonstration Club met in the home of Mrs. Bill Lasley Thursday, October 8. Due to the absence of the president, Mrs. Willard Scarth presided over the business session.

Mrs. Campbell, Home Demonstration Agent, gave a demonstration on "Care of Shrubs and Trees," using slides and plant clippings to illustrate damaging insects in the Panhandle.

The group was honored to have as a guest, Miss Wilson,

the district agent, who brought them word of Miss Leggett, whom she followed in District 1. Miss Leggett has made a wonderful recovery and is now at her home in Amarillo and plans a trip to College Station in the near future.

The next meeting will be October 22 in Mrs. Willard Scarth's home.

the district agent, who brought them word of Miss Leggett, whom she followed in District 1. Miss Leggett has made a wonderful recovery and is now at her home in Amarillo and plans a trip to College Station in the near future.

the district agent, who brought them word of Miss Leggett, whom she followed in District 1. Miss Leggett has made a wonderful recovery and is now at her home in Amarillo and plans a trip to College Station in the near future.

Tri-Corner Art Association Approves By-Laws

A regular meeting of the Tri-Corner Art Association was held

Sunday, October 11, at 3:00 p. m. in the County Exhibit Building.

By-laws for the Association were read and approved. Mrs. Charles Durr, Mrs. Sam Lasley, Frank Judd and Marvin Benton were appointed on the Yearbook committee.

Four visitors and nine mem-

bers were present. After the meeting was adjourned, refreshments of lemonade, coffee and cookies were served.

Those attending from out of town included Mrs. Edna Holland, Mrs. Brakeen, Guymon, Oklahoma, Mr. and Mrs. Marvin Benton and Mrs. Wanda Jackett of Boise City.

IT'S ALWAYS A TREAT TO DINE OUT OFTEN AT A FINE RESTAURANT. Enjoy Our DELICIOUS DINNERS At Least Once A Week. WE CLOSE DAILY AT 4:00 P. M. Palace Cafe

NEW MERCHANDISE ARRIVING! SEE THESE BEAUTIFUL NEW DISPLAYS INDIAN MOCCASINS SOUVENIRS ALLIED PAINTS Nina's Souvenir AND GIFT SHOP

Be Our Guests Friday for the 1960 Chrysler and Plymouth New Car Show

THE CAR OF YOUR LIFE FOR THE TIME OF YOUR LIFE A COMPLETELY NEW CHRYSLER

1960 CHRYSLER OFFERS MORE ROOM INSIDE

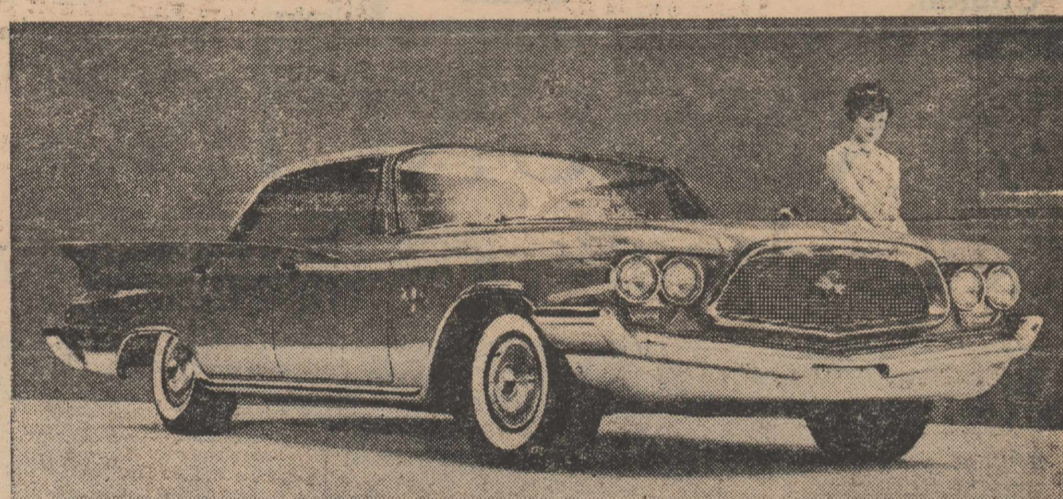

THE ALL-NEW Chrysler New Yorker four door hardtop offers more headroom and legroom. Its advanced styling is in the tradition of the Chrysler 300, with massive air-scoop front grille and a minimum of ornamentation. Chrysler New Yorker sedans feature all wool-broadcloth interiors at no extra cost. The Chryslers will be shown on October 16 at Chrysler dealerships from coast to coast.

Plymouth Features Economy for 1960



The 1960 Plymouth is the strongest, quietest, fastest accelerating, most economical operating car in Plymouth's history. It features unified body and frame structure and completely new styling for this economy champion. Two completely new engines are added in the 1960 Plymouth line of six engines, each of uniquely different design and each developed to fulfill a specific requirement. The 30-D Economy Six, with 145 horsepower, is introduced for drivers who require maximum fuel savings. The SonoRamic Commando V-8, with 330 horsepower, which brings ram induction to passenger cars for the first time, is primarily a "performance" engine with outstanding acceleration characteristics.

1960 Solid PLYMOUTH IS STRONGER FASTER and MORE ECONOMICAL TWO COMPLETELY NEW ENGINES ARE ADDED IN THE 1960 LINE

Garrison Motor Co.

### 1960 4-H Tractor Program Announced

More than 6,000 Texas 4-H Club boys and their adult leaders will get their annual 4-H Club tractor program underway with a series of 25 two-day leader training schools, beginning November 5-6 and extending through March 8-9.

W. L. Ulich, extension service agricultural engineer in charge of the program, says leaders who attend the training schools will instruct 4-H boys in their home counties to give their tractors and other farm machinery care and maintenance, resulting in less repair expense.

Surveys show that from \$100 to \$300 can be saved per year by proper tractor maintenance, stresses Ulich. "The instruction the leaders and boys will receive includes safety of operation, kinds and uses of lubricants and proper maintenance of fuel, ignition and cooling systems."

Texas farmers own more than 300,000 farm tractors, over 2.5 million pieces of farm equipment, all of which needs proper maintenance care to keep

## AUCTION SALE

Every Sunday  
2:00 P. M.  
WE SPECIALIZE IN  
NEW MERCHANDISE  
**Dumas Auction**  
DUMAS

### Stratford Abstract Co. Minnie Laura Jackson, President

Incorporated 1907 — 51 years of Satisfactory Service to Sherman County Land Owners

Let Us Make Your Abstracts

WE SHOW THE RECORDS  
OFFICE IN AMERICAN LEGION BUILDING



### GASOLINES OILS and TIRES

Special Prices on all Tires  
**John's Store**  
Conlen, Texas

### FOR AND ABOUT TEENAGERS

## Must Brother Tag Along On Dates?

By C. D. Smith



This week's letter: "I have a problem which is very common among teens my age. I am only thirteen and go with a boy older. He doesn't look his age and I look older than my age. But my mother makes me take my brother on every date and we always double date. We never get into any trouble together. We never fight, but I want to know what you think about me and the other couple not having to take my brother along. Please answer and express the truth."

One of the important reasons for having—and needing—parents in the "growing-up" process is that we need someone with experience and training to guide and to show the way. Have you ever wondered how some teenagers would turn out if they were responsible to no authority at all and could do anything they wanted, without a single "restriction" of any nature?

When a young man takes the job of a telephone lineman, or a girl is given the task of operating

a complicated switchboard, neither just walks in and undertakes the job the first day. They are carefully trained by an experienced lineman or operator and must prove ability to do the job right before they are ever allowed to "solo." So it is with life. Our parents guide and teach us; they show the way. While we may not always approve of their methods; and in some instances consider some of their actions unnecessary or unduly severe, one thing should always be remembered: they always have that high motive—to raise children of which they will always be proud.

We cannot truthfully answer the question of whether a 13-year-old should have to take her brother along with simple "yes" or "no." Certainly, thirteen is much too young for a girl to be allowed to date as she chooses, but, depending upon his age, the brother might be excess baggage at a school gathering or social.

If you have a teenage problem you want to discuss, or an observation to make, address your letter to FOR AND ABOUT TEENAGERS, NATIONAL WEEKLY NEWSPAPER SERVICE, FRANKFORT, KY.

them in operation. Often the loss of use of a piece of equipment when needed results in more loss to the farmer than the repair bill itself.

The farm machinery industry is cooperating in the 4-H Tractor program also as often money is saved all the way around if a farmer can make small repairs rather than call the tractor mechanic.

In addition to the knowledge of caring for their own equipment, the 4-H Club boys who do the best jobs have opportunities to win county, district, state and national awards, which include college scholarships.

Covered bridges are still being built in New England. One at Sheffield, Massachusetts, was dedicated in 1953.

Mount Everest has never been climbed.

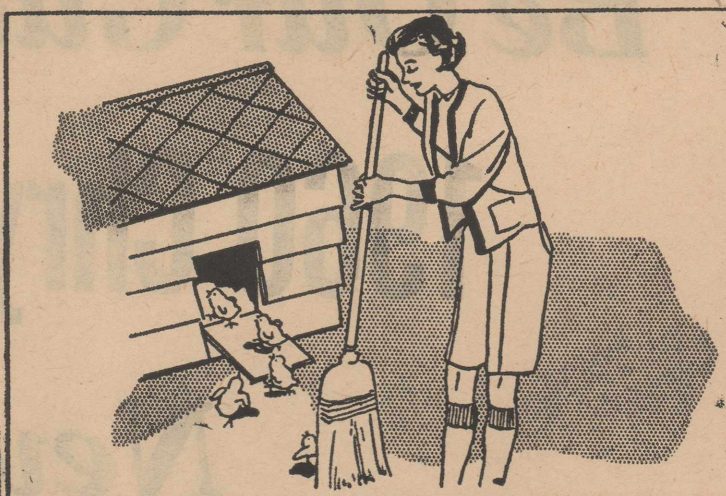

CHICK HERDER... An ordinary house broom is just the thing for corraling baby chicks to get them in when bad weather threatens. Broom doesn't hurt chicks and after it is used several times, mere sight of the broom usually sends them scampering home.

### Wrecking Building — Not Responsible For Accidents

I am wrecking the old church building on the corner of Main and Fourth Streets. This will require time. Please keep your children away from where the men are working as I cannot be responsible for injuries which might be caused from accidents.

Dick Wooleys  
41-3tc

Though some 4,250,000 cars were scrapped in 1957, there are still over two million pre-World War II cars still on the roads and the average age of scrapped cars is 11.1 years, according to statisticians.

### The Stratford Star

Published Weekly By

Brown Ross

Entered as second class matter at the Post Office in Stratford, Texas, under the act of March 8, 1879.

Subscription Rates

\$3.00 per year in Sherman and adjoining counties. \$3.50 per year outside first zone.

Classified and Legals

3 cents per word first insertion, 50c minimum, 2 cents per word subsequent insertions. Display rates on application.

## ABSTRACTS

### WE HAVE A COMPLETE ABSTRACT PLANT

### Covering All Real Estate In Sherman County

### We Furnish Quick Efficient Service On Short Notice

## Sherman County Abstract Co.

Royal Pendleton, Manager

Stratford, Texas

## GAS-TOONS

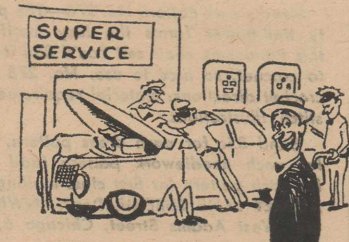

"Never Mind, Darrell, I Found the Hood Latch."

USE  
ATLAS  
PERMA-  
GUARD  
FOR  
RADIATOR  
PROTECTION

We have the latest equipment to service your car.

Your Radiator, checked and filled with Perma-Guard Antifreeze, has guaranteed protection in any degree of weather you specify.

PHONE — 3351

## Cotney Chevron Station

Darrell Cotney, Manager

# ANNOUNCING FOR 1960

## SIX STUNNING STYLES FROM THE LARK BY STUDEBAKER



NEW CONVERTIBLE

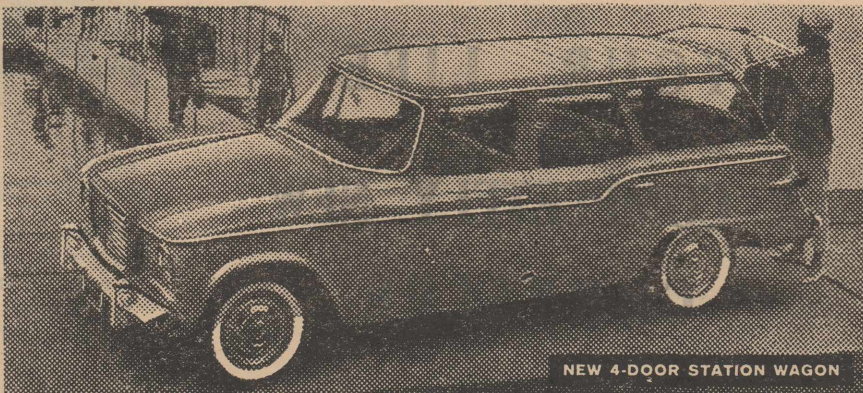

NEW 4-DOOR STATION WAGON

**BEAUTIFUL** Tasteful new styling; new fashion-fresh colors, new appointments, new luxury.

**PRACTICAL** Owners report fewer service jobs, lower charges, reduced insurance costs.

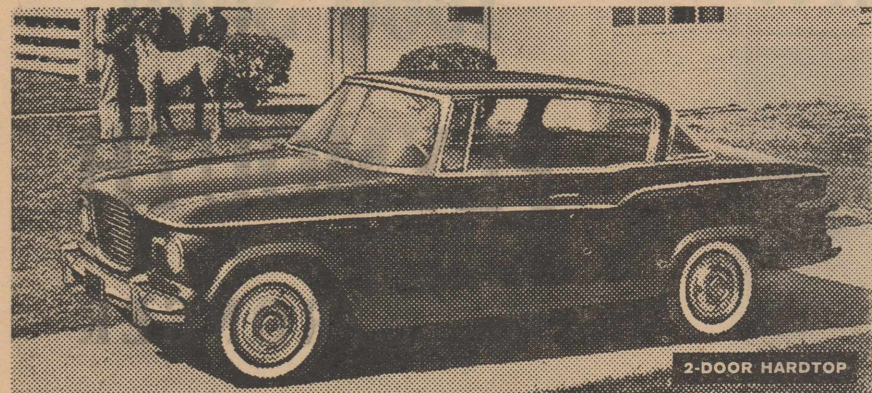

2-DOOR HARDTOP

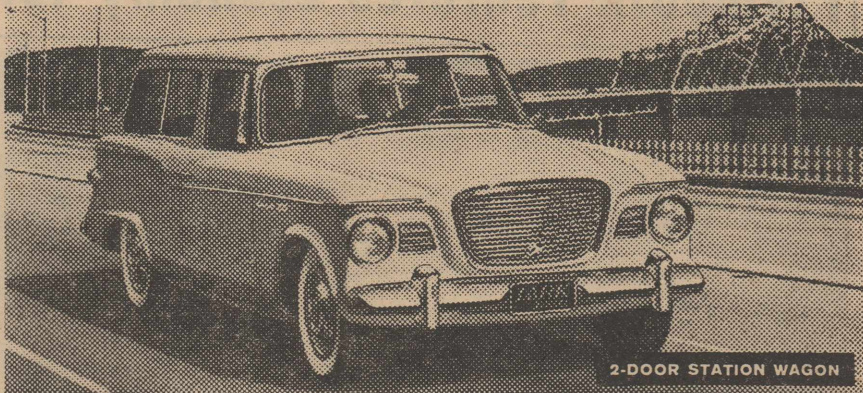

2-DOOR STATION WAGON

**LOVEABLE** Owners write "more carefree driving with The Lark" than with any other car.

**DRIVEABLE** Powerful V-8 (proven today's most economical) or 90 h.p. Super Economy Six.

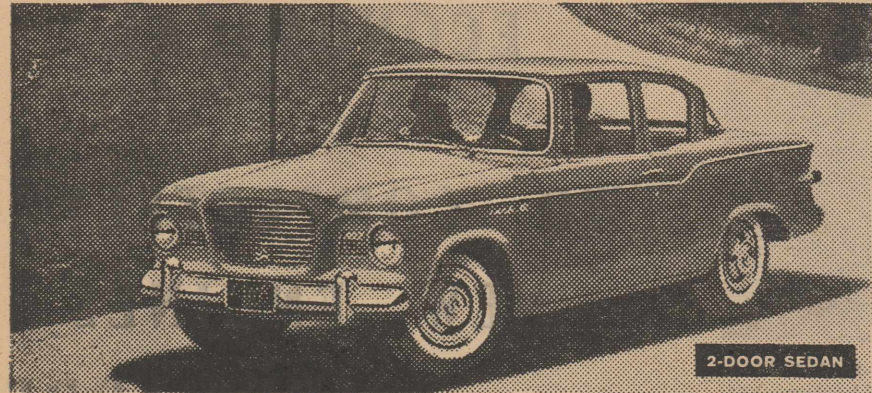

2-DOOR SEDAN

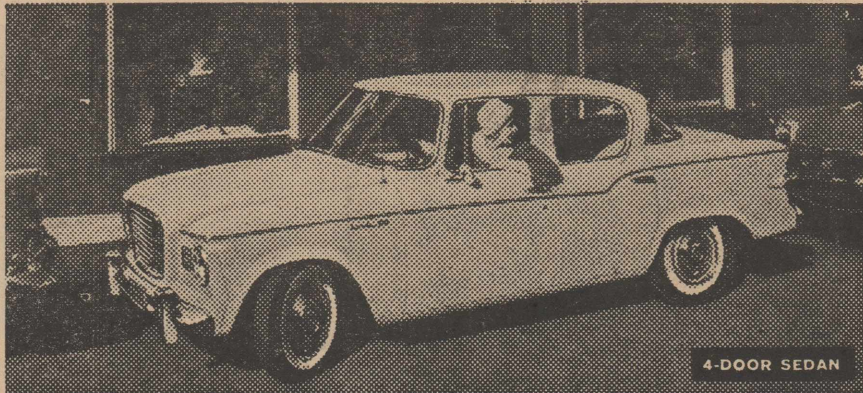

4-DOOR SEDAN

**TURNABLE** So easy to handle, corners solidly. Tireless driving cross country, nimble in traffic.

**PARKABLE** Shorter dimension outside, parks where others can't, yet seats six inside in comfort.

➤ **WORLD'S FIRST AND ONLY FULL LINE OF NEW DIMENSION CARS**  
Choose the model best suited to meet your own particular motoring needs...from the widest range of styles among all newer cars! ➤ For 1960, nothing's been spared to build into The Lark the best in luxury, good taste, dependability and value ➤ It's the true quality car of its size—PROVEN BY 750 MILLION MILES OF OWNER USE. Drive it and discover the best break for your car dollar in 1960. See it now—at...

# LOVE THAT LARK

BY STUDEBAKER

# T. O. C. Motor Co.

Highway 287  
Stratford,  
Texas

## Want Ads

Announcements

For Sale



STRATFORD LODGE 874

J. D. McDaniel, W.M.

F. B. Mullins, Secy.

STATED COMMUNICATION

Third Thursday Every Month  
8:00 P. M.

Special Services

SEE CARL Oquin for all types of residential and industrial fences; chain link, cedar stockade and steel fences; sprinkler systems; reinforced steel storm cellars. Phone 4941 Stratford. 26-tfc

Complete John Deere Diesel Service and Dynamometer power tested tune-ups — Sherman Implement Co. 5-tfc

I will continue writing State Farm Insurance although I am working at the Sherman County Abstract Co. — Mrs. R. B. Terrell. 30-tfc

FREE Removal of dead stock. Call 3736 Stratford, or DR 2-3655 Amarillo Collect. — Amarillo Rendering Co. 23-tfc

Lost

LOST: Lady's White Gold Gothic wrist watch in business district Saturday. — Mrs. Leroy Judd, Phone 3161. 41-2tc

Take a lesson from the birds to avoid general abuse of the eyes. Birds have the best vision of all creatures. They are constantly looking at new things, thus continually changing focus.

FOR SALE: Screw-tail Bulldog Pups.—John Luther, Phone 2331. 39-4tc

FOR SALE: Two-wheel Trailer; 12 gauge Shot Gun; one set of gold clubs. Call Ben R. Biddy at 5581. 42-1tc

TREAT your lawns now with PAX to assure a crabgrass free lawn next spring. — Van B. Boston. 39-4tc

DON'T merely brighten your carpets — Blue Lustre them — eliminate rapid resoling. — McMahon Furniture Co. 42-1tc

LEES all-new 501 Nylon Carpet, for free estimate call WE 5-4811 Dumas, Collect. — Woody Furniture Co. 38-tfc

HAY, Alfalfa and Prairie. See J. I. Mooney. 38-tfc

For the best buys in Furniture and carpet, see Woody Furniture Co., Dumas, Texas, call WE 5-4811 collect for free estimate. 38-tfc

FOR SALE: Two model 27 Massey-Harris canvass type Combines, in good condition. — Moore Implement Co. 42-tfc

Houses For Sale

FOR SALE or Rent: Modern five room house. Phone 4041. — Mrs. Elbert Williams. 40-3tc

FOR SALE: Three Bedroom House, double garage, on paving near school buildings. — Minnie Laura Jackson. 38-tfc

FOR SALE: Three Bedroom Brick Home, has one and one-half baths, central heating, wall to wall carpeting, new window drapes, nice location on paving. — Bill Garrison. 42-tfc

FOR SALE: Income Property, one bedroom furnished house and two bedroom unfurnished house. Both modern. See F. L. Yates. 11-tfc

### Methodist Church

(Rev. Raymond T. Dyess, Pastor)  
 Sunday School 9:45 a. m.  
 Morning worship 11:00 a. m.  
 M.Y.F. 6:00 p. m.  
 Intermediate Fellowship 6:00 p. m.  
 Junior additional session 6:00 p. m.  
 Evening worship 7:30 p. m.  
 Wesleyan Guild meets second Wednesday of each month at 7:30 p. m.

Choir practice: First and third Wednesday of each month, 7:30 p. m.  
 Official board meetings and all commissions second Wednesday of each month, 7:30 p. m. at the church.  
 W.S.C.S. Meetings: Third Wednesday of each month at the church at 2:30 p. m.  
 Circles meet the first Wednesday of each month; Mary Ethel Circle at 9:30 a. m., Flora Foreman Circle at 2:30 p. m., Flor-

ence Mullins Circle at 9:30 a. m. Methodist Men meet the fourth Wednesday night of each month at 7:00 p. m.  
 MYF council meetings: First Sunday of every third month at 5:00 p. m.

### Assembly Of God Church

(Rev. J. O. Brown, Pastor)  
 Sunday School 10:00 a. m.  
 Morning Worship 11:00 a. m.  
 Young People 6:00 p. m.  
 Children's Church 6:00 p. m.  
 Evangelistic Service 7:00 p. m.  
 Wednesday night service 8:00 p. m.  
 The public is invited to all services.

Wednesday afternoon the W. M. C. opened their meeting at the church with a song service and prayer. A devotional was conducted on Sierra Leone, West Coast of Africa. The remainder of the afternoon was spent sewing. At the next meeting the ladies will begin a study of "Bible Doctrines."  
 Missionettes opened their

meeting Wednesday afternoon with a prayer and song service. They studied about missionaries in El Salvador. Minutes of the previous meeting were read. Sunday evening the C. A. group opened their meeting with prayer. Hymns were sung. Their study was on the 8th Commandment.

### FIRST Christian Church

(B. R. Clark, Minister)  
 Sunday School 9:45 a. m.  
 Morning worship 10:45 a. m.  
 Youth groups 8:00 p. m.  
 Evening Worship 7:00 p. m.  
 Mid-week Bible Study and prayer 7:00 p. m.  
 A friendly welcome awaits you at any service of the First Christian Church.

### Baptist Church

(M. E. Upchurch, Pastor)  
 Sunday School 10:00 a. m.  
 Morning Worship 11:00 a. m.  
 Training Union 6:30 p. m.  
 Evening Worship 7:30 p. m.  
 Mid-week prayer service 7:00 p. m. Wednesday.

### Church of Christ

(Vernon Williams, Minister)  
 Sunday Services  
 Bible Study 10:00 a. m.  
 Worship 10:55 a. m.  
 Evening Worship 6:00 p. m.  
 Tuesday  
 Ladies class 9:30 a. m.  
 Wednesday  
 Bible study 7:00 p. m.  
 A friendly welcome awaits you at all services.

### Catholic Chapel

(Rev. James W. Sonderman, Mission Pastor, Phone Dalhart 235)  
 Sundays  
 Confession 7:15 a. m.  
 Mass 8:00 a. m.



**NEW!** to save you plenty

**FORD 2-3 PLOW DIESEL TRACTORS**

All new from Ford . . . a 2-3 plow Diesel tractor that costs you far less to own . . . cuts your fuel bills up to 50 percent and more . . . keeps maintenance costs low . . . has extra lugging power . . . saves you plenty every hour you use it!

SEE IT, TRY IT, BUY IT FOR EXTRA PROFITS!

**STRATFORD TRACTOR CO.**



PINNED-UP . . . Shapely Ann Ferran, like the family wash, is hanging up to dry after a dip in a pool at Silver Springs, Florida.

**24 hour SELF SERVICE LAUNDRY**

- 16 New Automatic Washers
- 4 Large 40 Lb. Capacity Dryers
- 1 Convenient Starch Sink

**E-Z AUTOMATIC LAUNDRY**  
 Mr. and Mrs. Russell Beall

## ANNOUNCING THE NEW PLYMOUTH!

SOLID FOR '60! AT YOUR DEALER'S TOMORROW!  
 BUILT A NEW SOLID WAY TO GIVE YOU SOLID SATISFACTION

CHRYSLER ENGINEERING INTRODUCES A NEW KIND OF PLYMOUTH THAT MARKS A MAJOR BREAKTHROUGH IN CAR DESIGN. BODY AND FRAME UNIT ARE WELDED TOGETHER AS ONE, IN A NEW WAY. MANY PARTS THAT WORK LOOSE, RATTLE AND NEED FIXING IN ORDINARY CARS ARE ELIMINATED. THIS LOW-PRICE '60 PLYMOUTH IS STRONGER AND ROOMIER. IT USES LESS GAS THAN BEFORE. IT RIDES MORE COMFORTABLY, WE BELIEVE, THAN ANY OTHER CAR IN ITS CLASS.

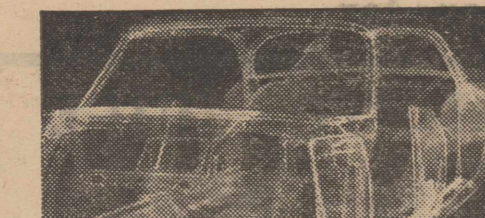

Chrysler Corporation development behind it. It will suit you particularly if you want a feeling of quality and a sense of craftsmanship. It is built carefully and precisely. We believe there is no other car in the low-price field that resembles it.

PLYMOUTH'S NEW DURA-QUIET UNIBODY is a rigidly-formed structure, locked by approximately 5400 precise welds. It has no conventional body bolts, braces, struts or stays to give trouble. Road noises and road shocks are dampened. Even the sound of the wind is hushed.

We doubt if any car at any price has ever ridden or handled as well as this new low-price automobile. Practical Stabilizer Design, incorporating rear stabilizer fins, adds stability on the road, cuts wind resistance, gives better gas mileage.

The new Solid Plymouth is a young, exciting car with ten full years of

AN ALL-NEW INCLINED OVER-HEAD VALVE "6" IS AMONG FIVE PLYMOUTH ENGINE OPTIONS FOR 1960. The first inclined engine ever in an American passenger car is the new Plymouth 30-D Economy Six, most powerful "6" in America. Very economical, it is inclined to make servicing simpler, to lower the car's center of gravity and to make handling and riding easier. Also for 1960: the limited-production SonoRamic Commando V-8\*.

SOLID PLYMOUTH 1960 OFFERS FEATURES NO OTHER CAR IN ITS CLASS CAN OFFER. Custom-Positioned Front Seat. Safe-T-Matic doorlocking system\*. RCA "45" Record Player\*. And many more.

\*Optional at extra cost

A CHRYSLER-ENGINEERED PRODUCT  
**SOLID PLYMOUTH 1960**



Bank's Official Statement of Financial Condition  
 of the  
**THE FIRST STATE BANK OF STRATFORD**

at Stratford, Texas at the close of business on the 6th day of October, 1959, pursuant to call made by the Banking Commissioner of Texas in accordance with the Banking Laws of this State.

**Resources**

Loans and discounts, including overdrafts	3,868,267.31
(After deduction of \$47,643.39 valuation allowance or bad debt reserve)	
Other bonds, notes, and debentures	400,000.00
Cash, balance due from other banks, including reserve balances, and cash items in process of collection (including exchanges for clearing house)	1,559,360.92
Banking house, or leasehold improvements	8,500.00
Furniture, fixtures, and equipment	14,625.00
Other real estate owned	18,719.62
Other assets	16,445.13
<b>Total Resources</b>	<b>5,885,917.98</b>

**Liabilities And Capital Accounts**

Common Capital Stock	200,000.00
Surplus: Certified \$80,000.00, Not Certified \$	80,000.00
Undivided profits	393,564.31
Demand deposits of individuals, partnerships, and corporations	4,292,861.56
Time deposits of individuals, partnerships, and corporations	291,549.26
Public funds (Incl. U. S. Govt., states and political subdivisions)	628,002.85
Total all deposits	\$5,212,353.67
<b>Total Liabilities and Capital Accounts</b>	<b>5,885,917.98</b>

STATE OF TEXAS )  
 COUNTY OF SHERMAN )

I, O. H. OQUIN being Cashier of the above named bank, do solemnly swear that the foregoing statement of condition is true to the best of my knowledge and belief.

O. H. OQUIN  
 Subscribed and sworn to before me this 13 day of October 1959.  
 (Seal) CLARA ALBERT  
 Notary Public, Sherman, County, Texas

CORRECT-ATTEST  
 EARL RIFFE, W. N. PRICE, H. M. FLORES, Directors

**The First State Bank OF STRATFORD**  
 Your Deposits Insured Up To \$10,000 By Federal Deposit Insurance Corporation

**Many Attractions**

(Continued from Page 1)  
models of cabins of this nature at the fair. They resemble the Roamer which is sold by C & E Paint & Body Shop. These however are much more elaborate. Each is built of 2-inch fibre glass and covered with enameled aluminum. Furnishings include an ice box, gas stove with oven, clothes closet, a table, seats for four, and the cabin will provide sleeping quarters for six. These beds are four feet wide and six feet six inches in length. A false top on one model slips back when the pickup is parked. This provides a 4 foot by 10 foot awning for camping parties.

Science and invention are displayed at the fair. One new invention which caused the publisher of the Star to invest in the commodity, is a new pre-

paration, placed on eye glasses twice a week which will enable a person being outside in cold weather to walk into a warm building without the lenses of the glasses fogging over. Dealers interested in this kind of merchandise should be on their toes. In commercial quantities this may be used to prevent ice and fog from collecting on windshields of cars. The preparation is effective down to 22 degrees below zero.

Farm machinery of every kind and description is on display at the fair. A change in farm machinery company operation is noticed in that most all of the major companies have equipment displayed which can either be used for building roads or for caring for land in irrigation fields.

Practically every manufacturer is giving something away. As the publisher and his wife

did not need hearing aids, it is possible that either Harry T. Jackson or C. E. Davis might be surprised if informed that they won a new hearing aid by attending the State Fair in Dallas. There will be a world of names to be drawn from but every one has an even chance.

The listing of all of the things one may see at the fair which are educational in practically every walk of life would fill an entire newspaper to say nothing of the approximately mile long midway filled with shows and entertainment.

**Library**

The intermediate and upper elementary grades are now enjoying scheduled free reading periods, in addition to their class assignments in reading. The new elementary library recently acquired two hundred new books and one hundred ninety-four purchased last spring, which cover many fields of interest to children: Travel, science, inventions, sports, and good fiction. These new books, with the twelve hundred old ones, will provide much wholesome pleasure for our young readers.

**Baptist Circles Have Joint Royal Service Program**

All Circles of the W.M.U. of the First Baptist Church met in Fellowship Hall Wednesday, October 7, at 3:00 p. m., for the first "Royal Service" program of the new church year.

The president, Mrs. Cone Donelson, called for a report from the executive committee, read by the secretary, Mrs. O. H. Ingham. All motions passed. The program chairman, Mrs. Leon Guthrie, led the hymn, "Take My Life And Let It Be". Mrs. Estel Pleyer read the scripture and led in prayer for the missionaries who had birthdays October 7. Mrs. Guthrie gave the introduction. Other parts were: "I Give Myself by Mrs. J. S. Johnson, "Arriving in Macao" by Mrs. H. T. Galloway, "Laying Foundation in Hong Kong" by Mrs. Pruett Adkins, "Adding Superstructure" by Mrs. M. E. Upchurch, "A Crying Need and a Hoped For Answer" by Mrs. Phillip Bain, "The Giving Goes On" by Mrs. Doyle Roberson. At the close Mrs. Joe Brown, stewardship chairman, led a period of self-dedi-

cation. As she sat behind a replica of a bank teller window, twelve women came forward to deposit resources for work in W.M.U. and for God. Mrs. Lorel Haile closed with prayer. Other women present not on the program were: Mrs. Lee Grimes, Mrs. G. L. Taylor, Mrs.

Beauchamp, Mrs. H. B. Norris, Mrs. W. D. Ellis, Mrs. V. M. King, Mrs. Arlyn Haile, Mrs. Elma McDaniel, Mrs. L. S. DeBord, Mrs. Jack Dettle, Mrs. Newton James, Mrs. Nola Roe and Mrs. Ann Williams.

Preceding this program there was an executive luncheon in

the home of Mrs. Cone Donelson. She decorated her home to represent a chinese restaurant and served chopsuey, since the program was on Hong Kong and Macao. Those present were: Mrs. Cone Donelson, Mrs. Newton James, Mrs. O. H. Ingham, Mrs. Leon Guthrie, Mrs.

H. T. Galloway, Mrs. E. W. Butler, Mrs. Phillip Bain, Mrs. Raymond Albert, Mrs. Arlyn Haile, Mrs. Joe Brown, Mrs. Pruitt Adkins, Mrs. Estel Pleyer, Mrs. Wm. G. Hart, Mrs. Wayne Harding, Mrs. Jack Dettle, Mrs. J. S. Johnson and Mrs. M. E. Upchurch.

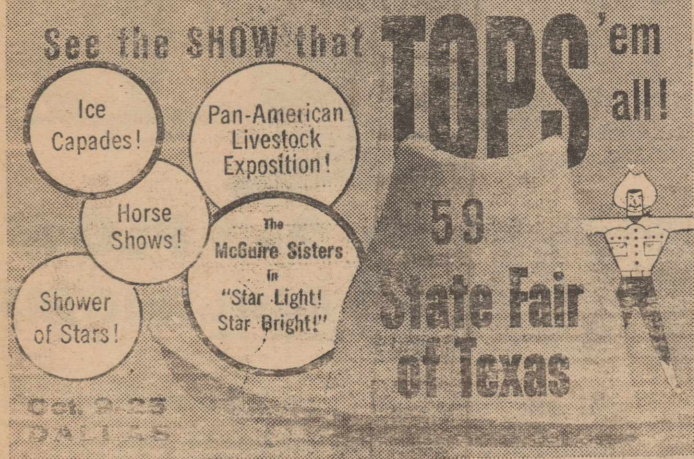

**NOW IS THE TIME TO FERTILIZE Wheat Stubble Ground FOR WHEAT THIS FALL.**

**IT IS TIME TO SIDE-DRESS MAIZE**

**We Would Like To Talk To You About Your FERTILIZER**

**FERTILIZER TANKS and Applicators FOR RENT to Use on the Farm**

**Horace Sneed**

Phone 4756 Stratford

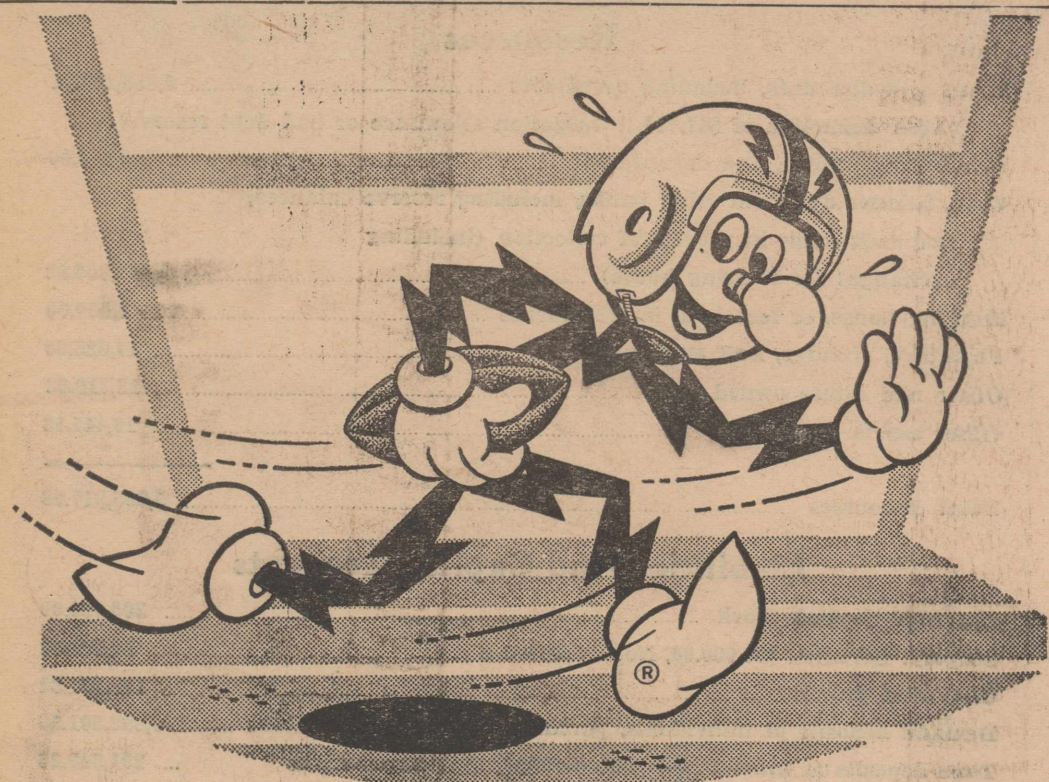

**TRIPLE-THREAT CLOTHES DRYER**  
*of course, it's ELECTRIC!*

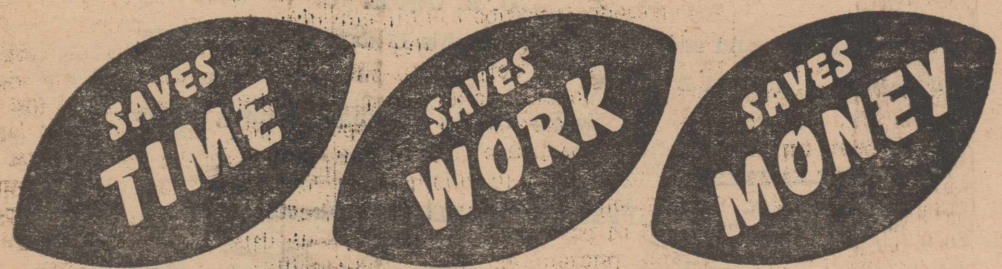

SEE YOUR REDDY KILOWATT ELECTRIC APPLIANCE DEALER



**Buy The Best For Less**

<b>Sausage</b> SWIFT BROOKFIELD - 1 POUND ROLL WITH 10c COUPON INSIDE GOOD ON ONE DOZEN EGGS	<b>39</b>	<b>Flour</b> SWEETHEART GUARANTEED 5 pound bag	<b>39</b>
<b>FRYERS</b> U.S.D.A. GRADED Fresh Dressed - Pound	<b>29</b>	<b>KRAFT MIRACLE WHIP</b> Salad Dressing - Quart Jar	<b>49</b>
<b>BACON</b> Sun-Ray Hickory Smoked 2 pound package	<b>85</b>	<b>CATSUP</b> DIAMOND Large 18 Oz. Bottle - 23¢ 4 bottles for	<b>89</b>
<b>LOIN OR T-BONE STEAK</b> U.S.D.A. GOOD - POUND	<b>79</b>	<b>NORTHERN TISSUE</b> - Roll (Limit - 5 Rolls)	<b>5</b>
<b>Oleo</b> WILSON GOLDEN BRAND COLORED QUARTERS - POUND 16c 5 pounds for	<b>75</b>	<b>BAKE-RITE Shortening</b> 3 pound tin	<b>69</b>
<b>TUNA</b> Del Monte - 26¢ 4 cans for	<b>\$1</b>	<b>PEACHES</b> HUNT'S No. 2 1/2 Tin - 26¢ 4 cans for	<b>\$1</b>
<b>CHILI</b> Wilson - No Beans No. 300 Tin	<b>35</b>	<b>TOMATO JUICE</b> DIAMOND 46 Oz. Tin - 26¢ 4 cans for	<b>\$1</b>
<b>TAMALES</b> WILSON No. 300 Tin - 23¢ 4 cans for	<b>89</b>	<b>APPLE SAUCE</b> APPLE BAY No. 303 Tin - 15¢ 6 cans for	<b>85</b>
<b>CORN</b> KOUNTY KIST 12 Oz. Tin - 13¢ 8 cans for	<b>\$1</b>	<b>COFFEE</b> MARYLAND CLUB INSTANT - 2 OZ. JAR - 39¢ 4 OUNCE JAR - 89¢ 10 OUNCE JAR	<b>\$1.39</b>
<b>PEAS</b> White Swan Luncheon No. 303 Tin	<b>18</b>	<b>PRODUCE</b> NATIONAL APPLE WEEK DELICIOUS EXTRA FANCY RED - POUND	<b>15</b>
<b>GREEN BEANS</b> DIAMOND No. 303 Tin - 13¢ 8 cans for	<b>\$1</b>	<b>FRESH CRANBERRIES</b> Ocean Spray 1 pound box	<b>23</b>
<b>PORK &amp; BEANS</b> VAN CAMP No. 300 Tin - 14¢ 6 cans for	<b>79</b>	<b>ORANGES</b> California Sunkist POUND	<b>12 1/2</b>
<b>SWEET POTATOES</b> LITTLE MILL Large 23 Oz. Tin - 26¢ 4 cans for	<b>\$1</b>	<b>FRESH COCONUTS</b> Large Size - Each	<b>15</b>

**ALBERT'S GROCERY & MARKET - - Phone 4821**