"FIRST In Lubbock–FIRST On The South Plains"

LUBBOCK AVALANCHE-JOURNAL

MORNING — FIFTEEN CENTS

57th Year No. 133 | 40 Pages ★ | Lubbock, Texas, Tuesday Morning April 10, 1979 | Price 15 Cents | Full Leased Wires (AP), (UPI)

Seven More Executed In Iran

'Deer Hunter' Wins Top Oscar; Voight, Fonda Best Stars

HOLLYWOOD (AP) — "The Deer Hunter," the shattering story of how the Vietnam War affected the lives of three Pennsylvania mill workers, was named best film of 1978 at the Motion Picture Academy Awards on Monday night.

Top acting honors went to another film inspired by the Vietnam war as Jon Voight, the paraplegic veteran in "Coming Home" and Jane Fonda, the officer's wife who falls in love with him were chosen best actor and actress.

Michael Cimino was named best director for "The Deer Hunter."

Maggie Smith, the nervous Oscar nominee in "California Suite," and Christopher Walken, a soldier corrupted by drugs and money in "The Deer Hunter," were named best supporting actress and actor.

John Wayne Appears

The best picture award was announced by veteran actor John Wayne, who recently underwent surgery for his second major bout with cancer. Wayne received a standing ovation.

Sir Laurence Olivier was honored with a special award that paid tribute to his entire acting career. It was presented by Cary Grant, who called his colleague "the ultimate actor."

Miss Smith, who won the best actress award in 1969 for "The Prime of Miss Jean Brodie," appeared at the Oscars for the second time in two years. But last year she was at the awards to film her role as an English actress nominated for an Oscar in "California Suite."

"I just really don't believe it," she gasped to the Music Center audience. "I am very honored and very grateful." She thanked writer Neil Simon and director Herbert Ross and then a gave a special thanks to Michael Caine, who played her homosexual husband in the film.

Michael Caine Lauded

She termed him "the most supporting actor ever in the world, and this (the Oscar) should be split down the middle."

The award for best foreign language film went to the French bitter comedy, "Get Out Your Handkerchiefs."

Walken, a native of Queens, N.Y., won the best supporting Oscar on his first nomination.

Meanwhile, 13 members of a group protesting "The Deer Hunter" as an allegedly racist apology for the Vietnam War were arrested outside the Music Center where the awards were being presented. Police said they were booked for investigation of assault with a deadly weapon on an officer or incitement to riot.

Walter Lantz, who has been creating animated comedies for 60 years, was presented a special Oscar for his long service to cartoons.

Carson Plays Host

Host Johnny Carson, whose own movie appearances have been limited to walk-ons, warmed up the packed audience with some jabs at the movie establishment and the Oscar show itself. Said Carson: "Welcome to two hours of sparkling entertainment spread out over a four-hour show."

Other awards included "Teenage Father" for best live action short and "Special Delivery" by the National Film Board of Canada, a steady winner in documentary and short film categories, for animated short. "Scared Straight," produced by Golden West Television, won the best documentary feature award.

Documentary films can qualify from any medium and "Scared Straight" appeared on television. It was a hard-hitting exchange between long-term convicts and juvenile delinquents who were subject to language and real-life abuse rarely encountered on TV.

For documentary short ("The Flight of The Gossamer Condor"), art direction ("Heaven Can Wait"), costume design ("Death on the Nile").

The art direction award was presented by former Oscar winner Shirley Jones and Ricky Schroder, co-star of "The Champ" and at the age of 8, the youngest presenter in Oscar history.

Nestor Almendros of Spain was presented the award for best cinematogra-

See OSCAR AWARDS Page 18

New Boost Given Crop Prospects

A 20 PERCENT chance for rain today has area agriculturalists optimistic that valuable topsoil will continue to be moistened as farmers prepare for planting season.

Upper level disturbances in New Mexico which moved into the Texas Panhandle and South Plains Monday are expected to continue pushing more thunderclouds across West Texas today.

Monday's clouds dropped hail ranging from pea-size to golfball-size on several South Plains cities, but no damage was reported.

Rainfall, despite radar indications of heavy thunderstorms in vast regions of the South Plains, generally had not reached more than a half an inch in area cities by dusk. Light rain, however, was reported in most eastern counties late Monday.

Even though this month's light rains will not affect subsoil moisture, the showers will enhance topsoil conditions, says Ken Wigner, meteorologist for Lubbock's Agricultural Research Center.

Subsoil tests across much of the South Plains reflect adequate moisture, according to Wigner, who says the farmers "are thinking very positively."

Wigner added that subsoil conditions generally are so favorable in surrounding counties that preplant watering is not necessary and "would be a waste of money and water."

The agricultural expert also said that the 10-day soil temperature average on Monday of 53 degrees should begin warming again to the desired 60 degrees for planting as the soil dries from area showers.

Although more rain continues in the

See MORE RAIN Page 18

Navy Suspects Arson In Fire That Kills One

PORTSMOUTH, Va. (AP) — A civilian engineer was killed and 34 crewmen injured in a series of 11 fires Monday aboard the USS John Kennedy, and the aircraft carrier's commanding officer said arson was suspected.

Capt. Lowell Myers said there was "very strong evidence of arson in seven of the 11 fires" that broke out between 11:30 a.m. and 5 p.m. The fires were extinguished quickly.

Myers said an initial inspection showed damage was superficial and would not extend the 10-month, $79 million overhaul the Kennedy has been undergoing at the Norfolk Naval Shipyard since March 8.

The dead man was a shipyard worker who died in a compartment adjacent to a storeroom in which the major fire of the day occurred, said Chief M.T. Walsh, spokesman for Naval Air Force Atlantic.

A shipyard spokesman identified the victim as William Lane Seward, 25, of Warsaw, Va., a civilian mechanical engineer who was doing design work aboard the carrier.

Spokesman Joe Law said the cause of death was believed to be smoke inhalation. He said Seward's body was discovered about 5 p.m. after all the fires had been extinguished.

Six of the 34 injured crewmen were taken to the Naval Regional Medical Center in Portsmouth, where they were treated and released, Walsh said. All the injured suffered minor burns or smoke inhalation.

The worst fire, the third, was discovered about 2:30 p.m. in a large storeroom filled with collapsed cardboard boxes.

The Naval Investigating Service is conducting an investigation, and because a death was involved, a judge advocate general's investigation also will be required, Walsh said.

The conventionally powered Kennedy, commissioned Sept. 7, 1968, is 1,052 feet long and has a normal crew of about 5,500. It was not known how many crew members were aboard the vessel Monday.

EXECUTED GENERAL — Gen. Amir Hossein Rabii, right, executed Monday by an Iranian firing squad in Tehran, is shown here in a 1978 photo greeting his adopted Lubbock family. Rabii, who trained at Reese Air Force Base in 1953, was a big brother to Bill Strickland, left, and a second son to Alton Strickland, center. (Staff Photo)

Ex-Iran Air Chief's City Stay Recalled

(EDITOR'S NOTE: This is based on a private interview conducted in 1978 with Gen. Amir Hossein Rabii, head of the Imperial Iranian Air Force. The interview was given with the understanding that it not be printed. However, with Rabii's execution early Monday before a firing squad in Tehran's Qasr Prison, the contents of the interview were deemed appropriate to release.)

By GERRY BURTON
Avalanche-Journal Staff

"THEY ARE like children. They have freedoms, choices, for the first time, and they do not know what to do with them, so they riot and demand more."

His eyes, which had been sparkling seconds before in a happy reunion with his American "family," turned dark with sorrow as Gen. Amir Hossein Rabii spoke softly of his country's problems.

It was May 1978 and the commanding general of the Imperial Iranian Air Force was back in Lubbock where he had earned his wings at Reese Air Force Base in 1953 and where, a few weeks later, the crown prince of Iran was to begin his own pilot training.

Shah "Number One Friend"

"The shah is this country's number one friend. Iran is surrounded on three sides by communist countries and he stands with the West."

Sunday, with his shah gone and his country dealing with the new government, Rabii faced the firing squad.

Branded "rotten to the core" and one of four "traitors to the Iranian people," who were executed Sunday, Rabii had declined official comment on riots sweeping his homeland during a brief reunion with his Lubbock "family," the Alton Stricklands.

Then, for long seconds he looked intently at the reporter interviewing him, the battle between strict duty as a military man and the duty he felt to tell the world the truth, showing in troubled eyes.

His hand moved slightly, in seeming entreaty mixed with despair. Then he spoke.

"For your information only, because you should know, because the American press does not know the whole story. It has not been told the story."

Picture Of Oppression

Apparently forgetting a battery of U.S. Air Force officers and members of the Strickland family nearby, Rabii said, in confidence, what he wanted to tell the entire American press, but could not.

He drew a picture of a people oppressed from antiquity who knew no way but to do as told. Suddenly, they had freedoms to choose and decide but did not know how to handle it.

With education a major necessity for a free people, Iran's young was sent to foreign universities because the number of universities needed were not ready in Iran.

Iran, Rabii noted, sent its students abroad for education and provided jobs when they returned.

College funds, he added, were adequate but were far from enough to pay for plane fares from Lubbock to Washington, D.C., to demonstrate against the visiting Shah of Iran.

Communist Fuel Fires

Expenses for excessive travel for riot purposes, he said, came from communist sources, the same sources causing unrest and riots inside Iran.

Leading the country toward western ways, Rabii said, was not popular with some religious leaders who have exerted

See LUBBOCK FRIENDS Page 18

Trio's Luck Fails After Jail Escape

By TRAVIS BROWN
Avalanche-Journal Staff

A BROKEN water heater and a suspicious apartment manager provided police with the break they needed Monday to capture the last of three men who escaped from the Lubbock County jail.

But it took two phone calls by the persistent manager before police finally agreed to investigate her complaint of an intruder. The intruder turned out to be the last escapee.

A manhunt for the prisoners ended about 1:30 p.m. Monday when inmate James Loggins Jr. was captured by police at a west Lubbock apartment. The apartment was rented to Loggin's sister, police said.

Loggins and two other inmates, Steven Craig Finch and Larry Don Perryman, made their break from the jail about 9:20 a.m. Monday.

The three men apparently climbed over a 12-foot-high fence inside the jail's recreational building, said Sheriff C.H. "Choc" Blanchard. The fence ran along a corridor that was adjacent to the jail's main building.

Climb Fence

After scaling the fence, the men walked out the gymnasium's east exit.

Finch and Perryman both turned themselves into authorities Monday morning. But Loggins eluded capture until the afternoon.

Loggins, 26, is facing a 75-year prison sentence on an aggravated robbery and resisting arrest conviction. He also faces a 40-year sentence on a conviction of burglary.

Loggins was arrested by officers Mike Searfoss and Trey Moody in an apartment in the 5800-block of 22nd Street. The officers were called to the scene by the apartment complex manager, who suspected someone had broken into an apartment.

The apartment manager said Monday she had gone into an apartment to check on the condition of a water heater. The heater was broken and supposed to have been repaired, she said.

As the manager checked the water heater, she thought she heard a noise in the apartment. The tenants were not in, she said.

Senses Someone's Presence

"I suddenly had a funny feeling that there was someone else in that apartment besides me," she said.

The manager said she had been listening to the news on the radio and was aware of the manhunt for Loggins.

"But the radio said that police were searching for him in east Lubbock," she said. The agencies conducting the manhunt had received reports of sightings of Loggins in east Lubbock near Auburn Street.

After checking the water heater, the manager returned to her apartment, located across from the one Loggins was captured in.

She said she called the Lubbock police department and reported that she believed someone had broken into an apartment.

But the police told her that all units were busy with accidents and could not respond to her call, she said.

A few minutes later, she noticed a man "poking his head out the window" of the

See APARTMENT Page 18

MANHUNT — Four Lubbock County sheriff's deputies search near an east Auburn Street residence for James Loggins Jr., one of three men who escaped from the county jail Monday. Loggins, the last of the three to be returned to jail, was captured later in a west Lubbock apartment. The four deputies are from left, Don Gass, Mike DeRosa, Clifford Thomas and Dean Bohannon. The deputies were aided in their search by a Department of Public Safety helicopter. (Staff Photo by Dennis Copeland)

Leniency Surfaces In Courts

TEHRAN, Iran (AP) — Seven more "enemies of the revolution" fell before firing squads Monday and early Tuesday, but the strict Islamic courts showed their first sign of leniency in other cases — issuing a one-year sentence to an alleged secret-police torturer and freeing 16 other members of the old regime.

It was the first time since the courts began functioning in February that punishments less than the death sentence were announced against defendants.

The official Pars news agency identified the last person executed, early Tuesday, as army Col. Houshang Tavana, a former official in Tehran's martial law adminstration.

Besides the seven executed, unconfirmed reports said four policemen were put to death in the southwestern city of Behbahan.

The 11 new deaths would bring to 87 the number of men shot by firing squads since the mass movement led by Moslem spiritual leader Ayatollah Ruhollah Khomeini toppled the monarchy of the now-exiled Shah Mohammad Reza Pahlavi in mid-February.

Courts Consider 'Repentance'

Mohammad Ilkhain, an accused torturer of Savak, the shah's secret police force, was sentenced to only three years in prison, with the term reduced further to one year because the courts said he had shown repentance.

The official Pars news agency said the 16 other defendants were released altogether, being required only to post bonds as guarantees of good conduct in the future. The decision followed "very careful investigation" of their cases, the news agency said, quoting revolutionary court spokesmen.

Twenty persons have been confirmed executed since last Thursday, when the largely secret tribunals resumed their work after a three-week suspension. Among them was former Prime Minister Amir Abbas Hoveida.

Islamic militiamen continued to hunt down 152 persons on a list of wanted persons issued by the revolutionary regime. The national news agency said Monday that two former senators from the southwestern town of Ahwaz had been de-

See LENIENCY Page 18

GOOD MORNING!

Outside, It Is...

PARTLY CLOUDY and due to be windy with slight chance of thunderstorms. Details Page 2, Sec. A.

Today's Prayer

Gracious God, help us to cultivate the Christ-like quality of giving freely what You have given us, and of being unswerving in serving You. Amen — A Reader.

Inside Your A-J

Agriculture	12 A
Amusements	16-17 A
Biorhythms	3 A
Classifieds	5-20 B
Comics	13 A
Day Christ Died	9 A
Editorials	4 A
Family News	6-7 A
Horoscope	19 A
Investors Guide	11 A
Obituaries	8 A
Sports	1-4 B
Stock Markets	14-15 A
TV Log	16 A
Word Game	9 A
Wordy Gurdy	10 A

Highlights

- Judges to hear Lubbock school case today Page 2, Sec. A.
- Crisis over at nuclear power plant ..... Page 5, Sec. A.

Crime LINE

741-1000

MISS YOUR PAPER?

Call 762-8855

MORNING BEFORE 9:00 AM
EVENING BEFORE 7:00 PM

Twisters Hit Georgia, Arkansas; Ice Blankets Much Of Michigan

By DAVID L. LANGFORD
Associated Press Writer

Devastating tornadoes skipped across the South Monday while unrelenting frigid weather shrouded parts of New England with six inches of snow and glazed much of Michigan with heavy ice that snapped power lines like gunfire and darkened 180,000 homes.

At least five persons were killed on icy highways in Michigan, and police said downed power lines were sparking numerous fires in homes and garages.

One twister skipped through the outskirts of coastal Savannah, Ga., destroying several buildings — including a fire station and a feed and seed store — and injuring nine persons, none seriously.

"We had trees down and mobile homes toppled over, blocking major highways," said Joe Blessinger, a Civil Defense spokesman.

Charles Keller was inside his feed and seed store when the tornado zig-zagged through Chatham County southwest of Savannah.

"Before I could get out of the office, it was on top of us — a whole wall," he said. Two persons suffered cuts and scratches when the wall fell.

Police and National Guardsmen cordoned off the south Arkansas town of Camden to keep out looters and sightseers where a Sunday night twister cut a five-mile swath, wrecking 75 homes, an elementary school and a shopping center and injuring 27 persons, one critically.

"The damage is tremendous," said Jerry Bradshaw of the Arkansas State Police. "The estimate this morning was running about $10 million to $15 million.

"Where it hit it really leveled everything."

Tornadoes spawned by violent thunderstorms moving from the lower Mississippi Valley into Alabama and Georgia also injured 19 other persons elsewhere in Arkansas and touched down in Louisiana and Mississippi.

STANDING IN WHAT WAS A LIVING ROOM — Granvel Lusby, left, and his father, Harlen Lusby inspect what was once his living room in his destroyed house on Osage Street in Camden after a tornado tore through the town injuring 23 and causing widespread damage estimated at over $5 million. (AP Laserphoto)

In Detroit, where all schools were closed and most of the city was without power, overworked utility company crews were calling for help from other cities.

A paramedic who served in Vietnam was working his way through the suburb of Royal Oak with a bullhorn, warning residents not to touch metal fences or aluminum siding on their homes because of the dangling power lines. He said the sound of snapping limbs reminded him of "sniper fire."

"You get just as wary," said Michael Corless, telling how he dodged fallen limbs and crackling wires. "And you do a lot of running."

Seven houses caught fire in Royal Oak. In suburban Livonia a car burst into flames when a power line fell. In Grosse Pointe Park a 60-foot tree ripped up part of the street when it fell atop a ranch-style home.

It was the second storm to clobber Michigan within 72 hours. Gale winds raked the state last week, leaving four dead and 200,000 homes without lights.

Up East, in the meantime, the unseasonable storm dropped more than five inches of snow in parts of New York state and northern Connecticut and a mixture of rain, sleet and snow fell from northern Indiana into central New England.

Out on Lake Erie, northwest of Ashtabula, Ohio, bad weather hampered efforts to free the 315-foot Canadian freighter Labradoc which went aground following a violent storm Friday. The freighter was abandoned after its cargo of grain shifted and it started taking on water.

In Camden, Ark., many of the 16,000 residents spent the night in local churches. Bradshaw said the town was sealed off to all but residents and officials Monday following reports of scattered looting.

Power company officials estimated that more than 13 miles of power lines were down in the Camden area and said there was also extensive damage in Hamburg, Ark., a town of 3,000 where 17 were injured in another tornado.

The Camden twister ripped through a middle-and upper-income neighborhood and slammed into a 10-store shopping center.

"Along one street, rows of closely-packed houses literally were flattened as if a bulldozer had scraped them off," Bradshaw said.

Here are some other early afternoon weather conditions in key cities around the nation.

Eastern United States — Atlanta 63 windy, Boston 37 rain, Buffalo 31 snow, Caribou 37 cloudy, Charleston, S.C., 75 windy, Cincinnati 34 snow, Cleveland 30 snow, Detroit not available, Indianapolis 34 cloudy, Knoxville 49 cloudy, Miami 84 partly cloudy, Nashville 45 cloudy, New York 44 rain, Philadelphia 46 rain, Pittsburgh 33 snow, Richmond 68 windy, Washington 49 rain.

Central United States — Bismarck 32 cloudy, Chicago 35 partly cloudy, Denver 65 cloudy, Des Moines 44 partly cloudy, Fort Worth 68 fair, Kansas City 42 partly cloudy, Mpls-St. Paul 40 fair, New Orleans 74 cloudy, St. Louis 40 hazy.

Western United States — Los Angeles 63 partly cloudy, Phoenix not available, Salt Lake City 49 showers, San Diego 59 cloudy, San Francisco 54 windy, Seattle 46 cloudy.

Judges To Hear City School Dispute Today

A three-judge panel will convene in Dallas today to hear oral arguments in the Justice Department's appeal for systemwide desegregation of Lubbock public schools.

The arguments will begin at 10:30 a.m. in the federal courthouse in Dallas before 5th U.S. Circuit Court of Appeals judges Irving L. Goldberg, Charles Clark and Paul H. Roney.

The hearing follows a U.S. Justice Department appeal of a school desegregation plan ordered by U.S. District Judge Halbert O. Woodward in January 1978.

Government attorneys contend the plan, which involves only nine Lubbock schools, did not go far enough, and they want the 5th Circuit judges to order systemwide desegregation of the Lubbock Independent School District.

However, school officials say a systemwide remedy would be improper because most minority schools here have their racial composition as a result of residential patterns, not segregative acts by the school system.

The arguments are the latest development in nine years of litigation over school desegregation in Lubbock.

The Justice Department first sued the school district in 1970, and Woodward ordered the district to implement a limited desegregation plan affecting eastside secondary schools only.

In February 1977, Lubbock voters passed an $11.9 million program for capital improvements, including four schools in predominantly white areas outside Loop 289.

However, when school officials asked Woodward for approval of the proposed construction, the Justice Department stepped in and asked the judge to block the new schools and broaden the desegregation plan to include all schools.

After a 10-day trial, Woodward ruled that nine local schools — two secondary and seven elementaries — were "constitutional violations" because school board actions caused their segregation. However, he said, other predominantly minority schools here occurred accidentally and need not be remedied.

A plan proposed by the school board and approved by Woodward was implemented in August, requiring busing about 2,500 of the school district's 30,500 students a day. Some of the bus riders are volunteers.

In its appeal to the 5th Circuit, the Justice Department argues that Woodward erred by not citing as violations all the city's predominantly minority schools. The department contends that the Lubbock school district is guilty of "systemwide violations" and should be required to implement a "systemwide remedy."

Such a remedy, according to school officials, would necessitate integration of all schools and busing of many times the number of students now bused.

The Justice Department submitted a 73-page appeals brief alleging the school district manipulated attendance zones, school capacities, school construction and faculty assignments to try to keep races separate.

School lawyers responded with a 75-page brief defending Woodward's ruling and the existing desegregation plan. They insist that most minority schools here have their racial composition from residential patterns, not segregative acts by the school system.

If the Justice Department fails to get a systemwide remedy ordered, the department says it will at least try to get the existing plan restructured. The department claims the existing plan puts an unfair burden on minorities.

School officials admit their chances of winning at 5th Circuit level aren't the best because the court is known for its pro-integration stance. However, they say, they are willing to appeal the case to the U.S. Supreme Court if necessary.

School attorneys don't expect the 5th Circuit to rule on the Lubbock case until the Supreme Court has decided or clarified desegregation issues involving schools in Dayton and Columbus, Ohio, and Dallas.

Until the case is settled, which could be several months or several years, the school district is unable to sell its bonds for systemwide capital improvements and for new southwest and south-central schools.

Due to inflation and rising interest rates, school officials have said each month's delay in resolving the case is costing local taxpayers about $50,000. The proposed $11.9 million bond issue already has lost "well over $1 million" in buying power since the building program was passed by voters two years ago.

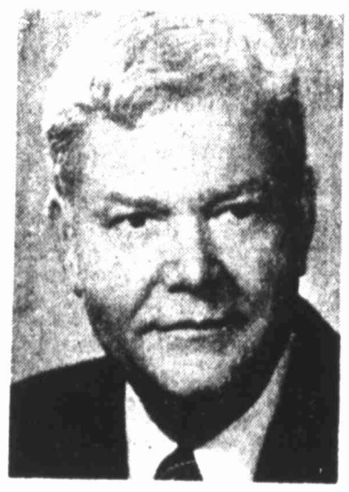

PETRY DUE HERE — Attorney Herbert C. Petry of Carrizo Springs, former international president of Lions International and former chairman of the Texas Highway Commission, will be the guest speaker at noon today in the Civic Center when the Lubbock Lions Club elects new officers at its regular luncheon meeting. It's also ladies day. Petry, who served under five governors, also was on the governor's economy commission and safety commission.

Rehab Center Fund Increase Sought

A-J Correspondent

BIG SPRING — Howard County commissioners have been asked to consider a $2,500 monthly increase in funds for the Dora Roberts Rehabilitation Center.

Center director Larry Bristo discussed with commissioners Monday the boost of funds from $5,000 to $7,500.

Since funding started in 1973, the number of patients has increased by 30 percent, Bristo said. Monthly utility bills for the facility average $1,200, according to Bristo, and a $2,000 bill has been incurred for maintenance for a boiler and heating unit.

AMF
REPLACEMENT PARTS AVAILABLE
TUMBLING MATS
FINANCING
TRAMPOLINES
25% OFF
LIST PRICE
TEAGUE TRAMPOLINES, INC. (806 797-8295)

FORECAST for Tuesday

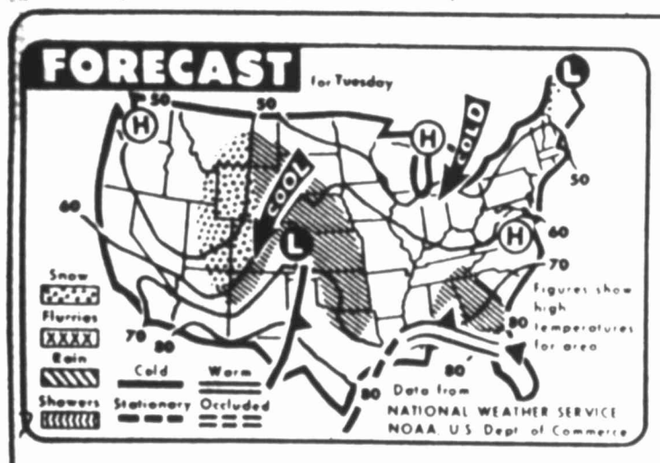

Lubbock and vicinity: A 20 percent chance for continued rains today. High in the mid 70s. Low in the 40s. Winds should be gusting at 20-30 mph from the south and southwest.

1 a.m.	50		1 p.m.		68
2 a.m.	48		2 p.m.		62
3 a.m.	47		3 p.m.		62
4 a.m.	46		4 p.m.		61
5 a.m.	46		5 p.m.	600 6 a.m.	45
6 p.m.	52		7 a.m.		45
7 p.m.	50	8 a.m.	49	8 p.m.	49
9 a.m.	56		9 p.m.		47
10 a.m.	60		10 p.m.		45
11 a.m.	64		11 p.m.		43
Noon	64		Midnight		41

Maximum 68. Minimum 45.

Maximum a year ago today 53. Minimum a year ago today 40.

Sun rises today 6:24 a.m.; Sun sets today 7:14 p.m.

Maximum Humidity 74%. Minimum Humidity 29%. Humidity at midnight 82%.

SOUTHWEST WEATHER

City	P	H	L	City	P	H	L
Abilene	.08	70	49	Denver	—	69	36
Albuquerque	.02	65	46	El Paso	—	73	53
Amarillo	.11	62	36	Houston	—	74	66
Clovis	.21	54	37	Okla. City	—	65	39
Dallas	—	71	50	W. Falls	.08	72	39

WEATHER FORECAST — Snow is due today from Montana south into Arizona, according to the National Weather Service. The snow will taper into rain eastward, and extend from Nebraska south into Texas. More snow is due in Maine, with an area of rain centered on Georgia. (AP Laserphoto)

Escape Attempt 'Bloody'

HOUSTON (AP) — An FBI agent described an escape attempt at the Texas State Prison in 1974 as a "slaughterhouse, with blood and gore" and that he saw a gun laying beside the leg of convict Ignacio Cuevas, on trial for causing the death of a hostage.

Listening to the testimony in state district court were the defendant's wife, Juana Cuevas, and his three daughters and one son.

Shortly before the opening of the day's hearing, Cuevas reached over the rail and gave his children a hand-carved plastic case with pictures of the childen encircling what appeared to be a newspaper picture of Cuevas.

Mrs. Cuevas, who said she lives in Pecos, Texas, and exists on welfare payments, said: "I am only hoping for the best. It has been a long time he has been in jail. But we get along. You have to live as life is. There is nothing else to do."

The children range in age from 12 to 9.

The six-man, six-woman jury also was shown a video tape of a shield moving down the ramp from the prison education building and into the group of waiting law enforcement officers.

Agent Robert E. Wiatt was assigned to the assault team to stop the escape of three convicts when they attempted to flee behind a movable shield of chalkboards and lawbooks, with 11 hostages handcuffed to the bulky, squeaking protective device.

Wiatt said he attempted to charge the shield and knock it over "but I saw two pinpoints of light that suddenly turned into two bright flashes like the sun. I started falling backwards and realized I had been hit."

Later, the FBI agent said, he discovered he had been shot, but his life saved by a bulletproof vest. The bullet never touched his flesh, although he testified, "I blacked out."

The agent also said he heard two muffled shots behind the shield and "when I looked at the scene after the shield had been toppled over, it looked like a slaughterhouse, and I saw gore and blood.

"I saw a gun by the leg of Cuevas and a gun in the hand of a another convict who had half of his face shot away."

Two convicts, Fred Carrasco and Rudolpho Dominques, were shot to death during the escape attempt.

Two hostages, Julia Standley and Elizabeth Beseda, were killed.

LUBBOCK AVALANCHE-JOURNAL
(USPS 221-560)
Morning Edition of the Lubbock Avalanche-Journal is published daily except Sunday for $60.00 per year by The Avalanche-Journal Publishing Co., 710 Avenue J, Lubbock, Texas 79408. Second Class postage paid at Lubbock, Texas.
POSTMASTER: SEND ADDRESS CHANGE TO LUBBOCK AVALANCHE-JOURNAL, P.O. BOX 491, LUBBOCK, TEXAS 79408

HOME DELIVERY
By The Month

Morning, Evening, Sunday	$7.50
Morning & Sunday	4.50
Evening, Saturday, Sunday	4.50
Morning Only (No Sun.)	3.00
Sunday Only	2.50

MAIL SUBSCRIPTIONS

	1 Yr.	6 Mo.	3 Mo.	1 Mo.
Morning & Sunday	$72.00	$36.00	$18.00	$6.00
Evening & Sunday	72.00	36.00	18.00	6.00
Morning Only (No Sunday)	60.00	30.00	15.00	5.00
Evening Only (No Sunday)	54.00	27.00	13.50	4.50
Sunday Only	60.00	30.00	15.00	5.00

Mail subscription prices include second class postage costs.
"Advertisers should check their ad the first day of insertion. The Lubbock Avalanche-Journal SHALL NOT BE LIABLE FOR FAILURE TO PUBLISH AN AD OR for a typographic error or errors in publication except to the extent of the cost of the ad for the first day's insertion. Adjustment for errors is limited to the cost of that portion of the ad wherein the error occurred."

LEASE NOW '79 MODELS

12 24 36 months.
Open or closed end leases.

Make	Per Mo.
Chev. Caprice	$185.56
Chev. Monte Carlo	$168.20
Ford ½-ton Pickup	$156.10
Chev. ½-ton Pickup	$156.10
Olds "98" Regency	$252.51
Buick Limited	$252.51
Olds Cutlass	$171.34
Pontiac Gran Prix	$171.34
Buick Regal	$171.34
Ford Thunderbird	$177.78
Lincoln Mark V	$346.46
Lincoln Town Coupe	$351.66
Cadillac Coupe deVille	$290.89
Cadillac Seville	$376.96

Above rates do not apply to leases made primarily for personal, family or household purposes.

9 a.m. to 6 p.m. SUNDANCE LEASING CO. Mon. thru Sat.
5831 49th Lubbock, TX 79490
792-5938 After hours: 745-1382 829-2156 or 747-6998

RONALD J. NORTH, M.D.

Plastic and Reconstructive Surgery
and Surgery of the Hand

Announces the Relocation of his Office to
3519 22nd Place

793-5545 By Appointment Only

The same person who works out your plan works on your plan.

Blue Cross Blue Shield of Texas

Show me why Blue Cross and Blue Shield of Texas is the best.
☐ I'd like to talk with one of your representatives.
NAME
COMPANY PHONE
ADDRESS
CITY STATE ZIP
To get the benefit of the best, clip and mail today. Or call the Blue Cross and Blue Shield of Texas phone number to set up an appointment.

Most insurance companies have agents who make the contact. And someone else back in the home office has the real expertise to service your company's ongoing needs.

But things are different at Blue Cross and Blue Shield of Texas. Our sales reps are service representatives, also. So we don't sell you, and then shuffle you to someone else to administer the plan.

Your Blue Cross and Blue Shield representative is a full-time, salaried professional who works with you from the first planning meeting till the last claim is paid.

Which benefits you in the simple fact that he's not tempted to oversell you on a plan he can't deliver.

Call or write your local Blue Cross and Blue Shield representatives shown here, and

Give your company the benefit of the best.

Blue Cross Blue Shield of Texas

Commemorating fifty years — Working for a healthier America

®Registered Service Mark Blue Cross Association
®Registered Service Mark Blue Shield Association

Call one of the best today.

Terry Sellers, District Sales Manager
Jan Chapman, Sales Representative
Bill Hartsfield, Sales Representative
Marvin Harvey, Sales Representative
John Faulkner, Life Sales Specialist

(806) 763-7094
1001 Main Street, Court Place Bldg., Suite 211, Lubbock, Texas 78401

Solons Consider Way To Eliminate 'Bad Judges'

WASHINGTON (AP) — As more and more political and social issues evolve into legal questions, a group of some 600 men and women plays a growing role in American life.

It is left to federal judges to pronounce the final word in fundamental debates and resolve seemingly intractable problems:

Should a convicted murderer live or die?

Should a pregnant woman have the alternative of abortion?

Should a race of people oppressed for so long be given special preference as compensation?

The answers, often unpopular with huge segments of society, carry force only as long as Americans remain confident in the judges who provide them.

Then what about a judge who deserves no confidence?

Congress has been wrestling with that question for years without result, but in one bill before it this year the issue is being given serious connsideration.

The Constitution's Article 3 states that all federal judges "shall hold their offices during good behavior." Article 3 allows a judge's removal by impeachment "for and conviction of treason, bribery and other high crimes and misdemeanors."

As in the impeachment of a president, the House of Representatives is granted sole power to impeach a judge. Impeachment actually is an indictment, requiring a majority vote in the House.

Then it is up to the Senate to try the judge. Conviction requires a two-thirds vote.

Impeachment of judges, however, remains little more than political theory. Only nine judges have been impeached in the nation's 203-year history. Four were convicted, four acquitted and one resigned during the process.

As early as 1819, President Thomas Jefferson complained about the impeachment process as "a bungling way of removing judges ... an impracticable thing."

Not since 1936 has a judge been removed from office by the political process.

In 1972, Judge Otto Kerner of the 7th U.S. Circuit Court of Appeals, was convicted after standing trial for conspiracy, bribery, income tax evasion, mail fraud and perjury.

He stepped down from his duties but refused to resign until the day after his final appeal failed — five days before he went to prison.

During the 14-month interval between his conviction and resignation, Kerner collected $50,000 in federal pay.

The Constitution, what's more, mentions nothing about judges who, although not dishonest, are physically or mentally impaired or who abuse their powers.

The problem is conceded. As a little-known federal appeals judge more than a decade ago, Warren E. Burger, voiced concern.

"I would not presume to say how many U.S. judges now in active service are not physically able to perform their work adequately, but every observer knows that there are more than a few," said the future chief justice.

As Congress considered early legislation to supplement the impeachment process, then-Sen. Joseph Tydings said, "It is uncertain whether senility, insanity, physical disability, alcoholism or laziness — all of which are forms of unfitness that require remedial action — are covered by the impeachment process."

Congress resisted Tydings' attempt and subsequent ones, but now is considering a proposed law that would allow the judicial branch to police its own ranks. The proposed Judicial Tenure Act — often called the "Nunn bill" for its sponsor Sen. Sam Nunn, D-Ga. — would make the a judge's removal possible short of impeachment.

The bill would set up a council of federal judges to consider firing judges for "willful misconduct in office, willful and persistent failure to perform duties of the office, habitual intemperance or other conduct prejudicial to the administration of justice that brings the judicial office into disrepute."

Passed by the Senate on a 43-31 vote last year but not acted on by the House, the bill is once again before Congress. It has won the support, in general, of the American Bar Association, and the enthusiastic backing of the American Judicature Society.

A 1978 editorial in a society publication, said, "If the competence and integrity of the judiciary is to be maintained ... Congress must confront the infrequent but nevertheless troublesome problem of the corrupt or disabled federal judge."

The Nunn bill has a host of critics, however.

In a New York speech last year, Judge Irving Kaufman, who heads the 2nd U.S. Circuit Court of Appeals, called it "fatally misguided and ... an ominous threat to the republic and the judicial branch."

Others say the bill would crush individuality on the bench and strip judges of the independence a lifetime job is supposed to foster.

The example most often cited by backers of Nunn's bill is the late U.S. District Judge Willis Ritter of Salt Lake City, who died in office last year at age 78. He had been a federal judge since 1949.

Lawyers for the federal government and state government in Utah had asked the federal judiciary to remove Ritter from any case involving the government.

JUDICIAL REFORMERS — Sen. Sam Nunn, D-Ga., has sponsored a bill that would make a federal judge's removal possible short of impeachment. As a little-known federal appeals judge more than a decade ago, Warren E. Burger, right, now the chief justice of the Supreme Court, observed that more than a few U.S. judges were not physically able to perform their work adequately. (AP Laserphoto)

Labor Strikes Continue; No Settlement Evident

Strikes by two labor unions that have tied up local trucking lines and numerous construction projects Monday continued into the second week, with no hint of settlement evident in either dispute.

Spokesmen for four local motor freight companies struck by the Teamsters on April 1 reported no change in the strike situation and no problems on the picket lines.

The strike has resulted in expectations of supply shortages in the next week or two for city automotive dealers and possibly retail grocers should the strike continue much longer.

The cost to the freight lines themselves continues to mount due to shutdown in production. Asked about dollar losses to T.I.M.E.-DC, senior vice president in charge of operations Frank Williamson said, "Last month we did $17,200,000 in revenue. Today we're doing nothing."

Ron Stricklin, operations supervisor for Yellow Freight System, Inc., said, "We're not moving freight, but employees still are being paid." He estimated that $8-10,000 in wages per month per terminal are paid to employees at each of their 242 terminals.

Picketing continued in the strike by a laborers union local against 12-15 area contractors. Both sides have said that they are willing to negotiate, but neither will make the first move.

H.R. Bundock, spokesman for the building contractors, said Monday that "some of the owners (of construction projects) are beginning to get restless. They don't understand all the problems. They just know their buildings aren't progressing as rapidly as they should and it's beginning to wear on their nerves."

The contractor spokesman said last week that he doesn't expect a change in the strike picture until arrival of a National Labor Relations Board agent to investigate unfair labor practices complaints.

The laborers union filed complaints of "failure to bargain in good faith" against seven contractors on March 30.

An NLRB official said Monday that agent Charles Steere would try to come to Lubbock sometime this week to begin investigation into the case.

COMPLETIONS

Fisher County; wildcat; General Crude Oil Co. No. 1-33 Mitchell; 467 FNL, 467 FMW' WL, Subdivision 33, R.H. Hibbits survey 331; 6 miles E Roby; produced 111 bopd; interval 3,510-3,520 feet; gas-oil ratio 233-1; gravity 38.5; total depth 3,757 feet.

Garza County; Garza field; George R. Brown No. 6 K. Stoker, 850 FNL, 2,300 FEL, Section 9, Block 2, GH&H survey; 2¾ miles S Post; produced 111.3 bopd, 111 bwpd; interval 2,924-3,084 feet; gas-oil ratio 102-1; gravity 36.1; total depth 3,200 feet.

Mitchell County; Sharon Ridge field; Pentad Development Corp. No. 9-A H.E. Griffith; 330 FNL, 330 FEL, Section 14, Block 27, T&P survey; 6 miles NW Colorado City; produced 19 bopd, 38 bwpd; interval 1,549-1,555 feet; gas-oil ratio 1-1; gravity 29; total depth 1,615 feet.

Mitchell County; Sharon Ridge field, Pentad Development Corp. No. 10-A H.E. Griffith; 330 FNL, 1,650 FWL, Section 14, Block 27, T&P survey; 6 miles NW Colorado City; produced 23 bopd, 46 bwpd; interval 1,541-1,547 feet; gas-oil ratio 1-1; gravity 29; total depth 1,612 feet.

Mitchell County; Sharon Ridge field; Pentad Development Corp. No. 12-A H.E. Griffith; 330 FNL, 330 FWL, Section 14, Block 27, T&P survey; 6 miles NW Colorado City; produced 18 bopd, 36 bwpd; interval 1,542-1,548 feet; gas-oil ratio 1-1; gravity 29; total depth 1,627 feet.

Terry County; Wellman, Southwest field; NRM Petroleum Corp. No. 1 McKinney; 467 FNL, 2,173 FWL, Section 70, Block DD, J.H. Gibson survey; 3 miles S Wellman; produced 10 bopd, 95b wpd; interval 5,512-5,518 feet; gas-oil ratio TSTM; gravity 34.7; total depth 5,542 feet.

LOCATIONS

Chaves County; Chisum, East field, Fred Pool Drilling Co. No. 4 Plains-State; 2,310 FSL, 1,650 FEL, Section 16-11s-28e; 18 miles NW Dexter; 2,300 feet.

Cochran County; Levelland field; Sun Oil Co. No. 1-G Dela S. Wright; 725 FNL, 670 FWL, Labor 2, League 60, Martin CSL survey; 3 miles SW Whiteface; 5,100 feet.

Coke County; wildcat; Jack L. Kirby No. 2 Runkles; 1,980 FSL, 1,980 FWL, Section 21, Block W, T&P survey; 24 miles SW Robert Lee; 5,300 feet.

Crosby County; wildcat; Threshold Development Co. No. 1 Clara Stevens; 467 FNL, 1,410 FEL, Section 2, EL&RR survey, Abstract 557; 3 miles NW Crosbyton; 10,000 feet.

Gaines County; Robertson, North field; Exxon Corp. No. 3,002 Robertson (Clearfork) Unit; 1,200 FNL, 1,370 FEL, Section 3, Block A-24, PSL survey; 8 miles SW Seminole; 7,300 feet.

Gaines County; Robertson, North field; Exxon Corp. No. 2,902 Robertson (Clearfork) Unit; 1,300 FNL, 2,520 FEL, Section 3, Block A-24, PSL survey; 8 miles SW Seminole; 7,300 feet.

Gaines County; Robertson, North field; Exxon Corp. No. 2,202 Robertson (Clearfork) Unit; 150 FNL, 250 FWL, Section 1, Block A-24, PSL survey; 8 miles SW Seminole; 7,300 feet.

Gaines County; Robertson, North field; Exxon Corp. No. 702 Robertson (Clearfork) Unit; 1,340 FSL, 2,480 FWL, Section 4, Block AX, PSL survey; 8 miles SW Seminole; 7,300 feet.

Gaines County; Russell field; Mobil Oil Corp. No. 217 Russell (Clearfork) Unit; 1,401 FNL, 42 FWL, Section 420, Block G, CCSD&RGNG survey; 5 miles S Denver City; 7,400 feet.

Gaines County; Russell field; Mobil Oil Corp. No. 218 Russell (Clearfork) Unit; 1,250 FSL, 310 FWL, Section 419, Block G, CCSD&RGNG survey; 5 miles S Denver City; 7,400 feet.

Pecos County; wildcat; Hunt Energy Corp. No. 1-1 Cerf Gas Unit; 1,980 FSL, 1,980 FEL, Section 9, Block 130, T&StL survey, Abstract 3,734; 31 miles SE Fort Stockton; 28,000 feet.

Scurry County; Gill field; F.W. Holbrook No. 1 Sue; 1,100 FNL, 1,850 FWL, Section 139, Block 17, H&TC survey; 2½ miles NW Ira; 7,000 feet.

Scurry County; Sharon Ridge field re-entry; Stallworth Oil & Gas Inc. No. 4 Eiland; 1,650 FNL, 1,237½ FWL, Section 129, Block 97, H&TC survey; 5 miles NW Ira; 2,540 feet.

Tom Green County; wildcat; Texcan Resources Corp. No. 1 E.H. Jones, and others; 110 FNL, 5,821 FWL, M. Robbins survey 94; 10 miles SW San Angelo; 6,500 feet.

Yoakum County; Wasson field; Shell Oil Co. No. 3,132 Denver Unit; 150 FSL, 1,700 FWL, Section 860, Block D, J.H. Gibson survey; 4¾ miles W Denver City; 5,200 feet.

Congratulations

Mr. and Mrs. Richard Liles of 5401 21st St. on birth of a daughter weighing 8 pounds 2 ounces at 6:53 p.m. Thursday in Methodist Hospital.

Mr. and Mrs. Garth L. Thomas of 1610 39th St. on the birth of a son weighing 7 pounds 3 ounces at 5 p.m. Sunday in Health Sciences Center Hospital.

Mr. and Mrs. Craig Wells of 5502 17th St. on the birth of a daughter weighing 6 pounds 1 ounce at 9:18 p.m. Sunday in Health Sciences Center Hospital.

Mr. and Mrs. Louie Morris of 2603 29th St. on the birth of a daughter weighing 7 pounds 10 ounces at 3:53 p.m. Sunday in Health Sciences Center Hospital.

Mr. and Mrs. Johnny Robison of 6210 B 24th St. on the birth of a son weighing 4 pounds ½ ounce at 1:55 a.m. Thursday in Health Sciences Center Hospital.

Mr. and Mrs. Robert Sepeda of 5106 48th St. on the birth of a daughter weighing 7 pounds 7 ounces at 8:25 a.m. Thursday in Health Sciences Center Hospital.

Mrs. Juanita Driggs of 1502 21st St. on the birth of a son weighing 4 pounds at 12:13 a.m. Thursday in Health Sciences Center Hospital.

Mr. and Mrs. George Acosta of 2918 S. Erskine St. on the birth of a daughter weighing 9 pounds 2 ounces at 10:21 a.m. Thursday in Health Sciences Center Hospital.

Mr. and Mrs. Ronald K. Webb of Post on birth of a daughter weighing 6 pounds 10 ounces at 10:41 a.m. Saturday in West Texas Hospital.

Mr. and Mrs. Royce Jones of 6127 38th St. on birth of a son weighing 6 pounds 14½ ounces at 8:30 a.m. Thursday in University Hospital.

Mr. and Mrs. Dave Abue of 4605 Kemper St. on birth of a son weighing 8 pounds 4½ ounces at 10:41 a.m. Friday in University Hospital.

Mr. and Mrs. Pete Puente of Levelland on birth of a son weighing 7 pounds 10 ounces at 7:55 a.m. Saturday in University Hospital.

Mr. and Mrs. Max Smith of Levelland on birth of a son weighing 7 pounds 4¼ ounces at 12:29 p.m. Saturday in University Hospital.

Mr. and Mrs. Armando Urrutia of 240 18th St. Apt. 18 on birth of a daughter weighing 8 pounds 4¼ ounces at 11:15 p.m. Sunday in Methodist Hospital.

Mr. and Mrs. William Studdard of 6401 Albany Ave. Apt. 10 on birth of a daughter weighing 7 pounds 5 ounces at 12:21 p.m. Sunday in Methodist Hospital.

Mr. and Mrs. Jim Stout of 1504 48th St. on birth of a son weighing 6 pounds 8 ounces at 11:46 p.m. Sunday in Methodist Hospital.

Mr. and Mrs. Carroll Dunn of Route 2, Box 237, Lubbock, on birth of a daughter weighing 5 pounds 9½ ounces at 8:36 a.m. Sunday in Methodist Hospital.

Mr. and Mrs. Mickey Patterson of 606 Barger Ave. on birth of a son weighing 8 pounds at 10:34 p.m. Saturday in Methodist Hospital.

Mr. and Mrs. Pete Castro Jr. of 1111 E. Rice St. on birth of a daughter weighing 7 pounds 4¼ ounces at 7:19 a.m. Sunday in Methodist Hospital.

Mr. and Mrs. Shi-Yen Shiau of 5508 16th Place on birth of a son weighing 8 pounds ½ ounce at 2:47 a.m. Friday in Methodist Hospital.

Mr. and Mrs. Russell Gest of 4824 8th St. on birth of a daughter weighing 8 pounds 5 ounces at 8:11 a.m. Saturday in Methodist Hospital.

Mr. and Mrs. Lloyd Jordan of Meadow on birth of a daughter weighing 8 pounds 7 ounces at 12:51 p.m. Saturday in Methodist Hospital.

Mr. and Mrs. Rodger Trammel of 2812 64th St. on birth of a son weighing 8 pounds 7 ounces at 12:43 p.m. Saturday in Methodist Hospital.

Mr. and Mrs. Stanley Dagen of Spur on birth of a son weighing 8 pounds 3½ ounces at 5:31 p.m. Saturday in Methodist Hospital.

Mr. and Mrs. Terry Sandlin of Levelland on birth of a son weighing 6 pounds 15 ounces at 8:14 p.m. Saturday in Methodist Hospital.

Mr. and Mrs. Phillip Baskett of 4719 44th St. on birth of a daughter weighing 8 pounds 15 ounces at 8:47 p.m. Saturday in Methodist Hospital.

Mr. and Mrs. Benny Hammock of 5506 Amherst Place on birth of a daughter weighing 8 pounds 8 ounces at 5:03 p.m. Friday in Methodist Hospital.

Mr. and Mrs. Roveiro Morales of Dallas on the birth of a son weighing 8 pounds 3 ounces at 11:45 p.m. Sunday in Community Hospital.

Mr. and Mrs. Antonio Gutierrez of Tahoka on the birth of a daughter weighing 6 pounds 10 ounces at 5:14 p.m. Saturday in Community Hospital.

Mr. and Mrs. Lloyd White of 6125 35th St. on the birth of a son weighing 8 pounds 10¼ ounces Saturday in Community Hospital.

YOUR PERSONAL BIORHYTHMS

By Bernard Gittelson, Author of "Biorhythm: A Personal Science"

The personal science of biorhythm can tell you how your day will go. Now you can judge the highs and lows of not only yourself, but loved ones and friends, and celebrities and stars. Biorhythm, our newest scientific discipline, is the study of the built-in natural cycles that powerfully influence our behavior.

BIORHYTHMS FOR APR. 10, 1979

PHYSICAL

Criticals: 10 22 33 45 56 68 — Careful, you are critical
Highs: 1-9 23-32 46-55 69-75 — Physically you're on top
Lows: 11-21 34-44 57-67 — Lethargy prevails

EMOTIONAL

Criticals: 3 17 31 45 59 73 — Chaos may rule the day for you
Highs: 4-16 32-44 60-72 — You're in great form
Lows: 1-2 18-30 46-58 74-85 — Put off decision making

INTELLECTUAL

Criticals: 10 26 43 59 76 92 — Delay problem solving
Highs: 11-25 44-58 77-91 — Originate today
Lows: 1-9 27-42 60-75 93-95 — Avoid decision making

Enter your own permanent numbers in the chart in the bottom right-hand corner. To figure your own permanent numbers, follow these three steps:

Step 1: From the year chart, find the numbers corresponding to your year of birth. For instance, if you were born in 1947, your number for Physical would be 21, Emotional 17, Intellectual 19. Note whether your numbers are preceded by an A or B; this will be used for Step 2.

	1900-09			1910-19			1920-29			1930-39		
	P	E	I	P	E	I	P	E	I	P	E	I
0	A13	15	13	A8	27	2	B3	11	24	A22	24	14
1	A10	16	15	A5	0	4	A1	13	27	A19	25	16
2	A7	17	17	B2	1	6	A21	14	29	B16	26	18
3	A4	18	19	A0	3	9	A18	15	31	A14	0	21
4	B1	19	21	A20	4	11	B15	16	0	A11	1	23
5	A22	21	24	A17	5	13	A13	18	3	A8	2	25
6	A19	22	26	B14	6	15	A10	19	5	B5	3	27
7	A16	23	28	A12	8	18	A7	20	7	A3	5	30
8	B13	24	30	A9	9	20	B4	21	9	A0	6	32
9	A11	26	0	A6	10	22	A2	23	12	A20	7	1

	1940-49			1950-59			1960-69			1970-79		
	P	E	I	P	E	I	P	E	I	P	E	I
0	B17	8	3	A13	21	26	B8	5	15	A4	18	5
1	A15	10	6	A10	22	28	A6	7	18	A1	19	7
2	A12	11	8	B7	23	30	A3	8	20	B21	20	9
3	A9	12	10	A5	25	0	A0	9	22	A19	22	12
4	B6	13	12	A2	26	2	B20	10	24	A16	23	14
5	A4	15	15	A22	27	4	A18	12	27	A13	24	16
6	A1	16	17	B19	0	6	A15	13	29	B10	25	18
7	A21	17	19	A17	2	9	A12	14	31	A8	27	21
8	B18	18	21	A14	3	11	B9	15	0	A5	0	23
9	A16	20	24	A11	4	13	A7	17	3			

Step 2: Now find the corresponding number for the month you were born. If your month is February, and your year numbers were preceded by a B, your month numbers would be 8 for Physical, 3 for Emotional and 31 for Intellectual. Enter your own numbers in the figure chart for Step 2.

	Jan.			Feb.			March			April			May			June		
	P	E	I	P	E	I	P	E	I	P	E	I	P	E	I	P	E	I
A	0	0	0	8	3	31	13	3	26	21	6	24	5	8	21	13	11	19
B	0	0	0	8	3	31	14	4	27	22	7	25	6	9	22	14	12	20

	July			Aug.			Sept.			Oct.			Nov.			Dec.		
	P	E	I	P	E	I	P	E	I	P	E	I	P	E	I	P	E	I
A	20	13	16	5	16	14	13	19	12	20	21	9	5	24	7	12	26	4
B	21	14	17	6	17	15	14	20	13	21	22	10	6	25	8	13	27	5

Step 3: In the figure chart, enter your *day* of birth three times, one each for Physical (P), Emotional (E) and Intellectual (I). (If you were born on April 3, for instance, place a 3 in each column.)

Add the three columns to derive your *permanent* biorhythm numbers for your Physical, Emotional and Intellectual cycles. Now you can refer to today's rhythms.

These numbers are yours permanently. Check them each day for your biorhythm reading.

FIGURE HERE:

	P	E	I
STEP 1. *BIRTH YEAR*			
STEP 2. *A-B MONTH OF BIRTH*			
STEP 3. *DAY OF BIRTH*			
TOTAL			

SPECIAL EDITION CAMARO
Contest Coupon From
END
I Love You Lubbock

WIN A CAMARO!

Courtesy Kelsay-Blacklock Chevrolet, Brownfield, Texas

Name ______ Phone ______
Address ______
City ______ Zip ______

To be eligible, only one entry per person allowed. Send coupon or a reasonable facsimile (also available free at the KEND studio) to: KEND, 2112 Broadway, Lubbock, Texas 79401. Then listen to KEND for details. You may be a finalist to win the new $8000.00 KEND Special Edition Camaro and/or other bonus prizes. Three (3) coupons drawn every hour 6 a.m. - 7 p.m. Listen for your name. Employees and immediate family of KEND and sponsors ineligible.

RADIO LAB
SPECIAL PURCHASE
Hurry in for this Whirlpool Washer/Dryer Spectacular!

Whirlpool
Washer with 3 Automatic cycles Plus KNIT Setting

Low, Low Priced at $298 W.T.

With these standout features: 3 automatic cycles: Normal, Gentle, Permanent Press, plus KNIT setting • 2 wash and 2 spin speeds • 3 wash/rinse combinations: HOT WARM, WARM WARM, COLD COLD • Water-saving load size selector • Automatic cool-down care • Leveling legs • Back-Pak™ Laundry Information Center

PLUS
Whirlpool Automatic Dryer with Custom Dry Control

Featuring 3 drying cycles: Regular, Permanent Press and Timed Dry • 4 drying temp settings • Cool-down care for permanent press • Automatic door shut-off • Extra large, top-mounted lint screen • much more!

NOW ONLY $258

RADIO LAB APPLIANCES TV, STEREO
1501-Q- BRIERCROFT 53rd. Q-4902 W. 50th

our Solid Oak ROOMMATES

• Solid oak "O" styled frames for rugged durability
• Herculon™ soil and stain resistant fabric covered cushions
• Easy to assemble, all pieces have simple slip lock construction
• Tinted and tempered glass table surfaces

	SUGG. LIST	DISC. PRICE
Sofa	289.50	215.00
Love Seat	239.95	195.00
Chair	199.50	150.00
Ottoman	112.95	80.00
End Table	89.50	65.00
Cocktail Table	129.95	95.00
Etegere	199.50	150.00

DIRECT FURNITURE WAREHOUSE
AN ASSOCIATE OF McKELVY'S FURNITURE
2308 Avenue G • Phone 747-2538

LUBBOCK AVALANCHE-JOURNAL

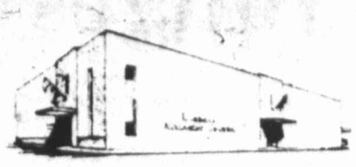

P. O. Box 491, Lubbock, Texas 79408
(Morning Edition)
Starts The Day On The South Plains
An independent newspaper published each week day morning and consolidated on Saturday, Sunday and holidays, with Lubbock Avalanche-Journal, Evening Edition, by Southwestern Newspapers Corporation, in its building at 8th St. and Ave. J., Lubbock, Texas. National advertising representatives: Texas Daily Press League, Dallas, Texas.
Full leased wire of The Associated Press and United Press International.
Second class postage paid at Lubbock, Texas.
Publication No. 321560

ROBERT R. NORRIS
Vice President-General Manager

J. C. RICKMAN
Business Manager

DAVID E. KNAPP, Executive Editor
JAY HARRIS, Editor
BURLE PETTIT, Managing Editor
KENNETH MAY, Associate Editor
CARL N. CANNON, Advertising Director
ROBERT C. McVAY, Circulation Manager

OUR PLEDGE

We pledge allegiance to the Flag of the United States of America and to the Republic for which it stands, one Nation, under God, indivisible, with Liberty and Justice for all.

AN EDITORIAL:

Second Thoughts On Energy

AS MORE TIME elapses, President Carter's "everyone must sacrifice" energy program is getting a much closer, and critical, going-over.

As things now stand, it would take a miracle—or a double whammy oil embargo—to get much of it on the books.

Many members of Congress flatly say the President's plan for a federal tax on "windfall profits" of the oil industry as he outlined it won't pass.

Motorists, liberal and conservative politicians and consumer groups are attacking the prospects of higher gasoline prices. Oil companies are happy about deregulation of crude, but wary of further federal intervention in the free market.

IN BRIEF, on the big items in the President's proposals, there is sharp disagreement as well as considerable opposition.

And this doesn't take up, as yet, continued enforcement of the 55-mph speed limit—already under fire in several western states—nor his efforts to cut down on driving, not having cooler rooms in winter and warmer ones in summer.

With the availability of hindsight, it now seems that Mr. Carter would have been on much firmer ground had he proposed a plan whereby the nation's oil companies would have been forced to plow back the so-called "excess" profits into production and drilling, rather than proposing to skim off the money for the Federal Treasury.

Although he pledged that such taxes would be used to aid those hardest hit by rising fuel costs, many persons suspect that the scheme is just another way of the Carter Administration "redistributing" the wealth by ladeling it out in social programs.

REP. KENT HANCE, assessing the prospects for the President's tax plan, said he feels Congress will opt for the more practical method of seeking to have oil firms use any such monies for stepping up production—the real purpose of decontrol anyway.

Too, the Lubbock solon notes that in phasing out the controls on the price of crude that the government will be piling up a whole new layer of regulations on the industry. This is so, he explains, because different types of oil will be gradually decontrolled at different times.

This, Hance argues, will bring about a quagmire of red tape in an industry already snarled in same.

THE PRESIDENT is right on one point, and it is one which could easily become a political issue in the 1980 elections.

The American people are going to start paying more for less in the fuel game—whether it is for gasoline, home heating or electricity.

For millions already burdened by constantly rising costs in this very sector, along with food, housing and clothing, this is Bad news with a capital "B."

As a result, no doubt a hue and cry will be raised about the very thing Mr. Carter sought to pinpoint for whatever reason—oil company profits will be watched to see how much they go up, and what is done with them.

IF IN THE months and years ahead, domestic production does not increase and gasoline prices and profits do, then the oil industry as well as the free enterprise system will have been dealt a serious blow.

That, along with the challenge of making decontrol work, is part of the picture.

In the meantime, Mr. Carter can use his newfound interest in the taxpayer to do something about waste of money at almost every level of government and in seeing that U.S. interests in such areas as oil-rich Iran and mineral-rich Africa are better protected.

It's no small order. But he asked for the job.

AN EDITORIAL:

A Big Boon For King Cotton

COTTON FARMERS will be pleased to know that the competition is wearing all-cotton shirts.

"It isn't that the executives (of major producers of synthetic fibers) prefer the breezy comfort of cotton to the feel of their own polyesters, spokesmen insist," the Wall Street Journal reports.

"Instead, they have decided to test, first hand, the no-iron, Sanfor-Set process of Cluett, Peabody & Co., touted as one of the biggest boons to King Cotton since the early 1930s when Sanford Cluett invented a system to control cotton shrinkage, called Sanforized," the business newspaper adds.

COTTON LOST some of its markets to synthetics because of the no-iron shirt it couldn't match for convenience.

With the new process, however, it is estimated that the proportion of all-cotton shirts in the dress shirt market could increase to between 25 percent and 50 percent from the present 5 percent.

This would mean an increase of between 50,000 and 100,000 bales of cotton consumed each year, the Journal reports, with increases also expected in all-cotton bedsheets, women's blouses and other products.

At the very least, this means that cotton farmers will start recapturing some of the markets they have lost to man-made fibers.

South Plains area farmers, whose hopes also are tied strongly to new open-end spinning methods which make cotton grown in this region more desirable to the mills, can take encouragement from this progress.

Farming is still an uncertain business, but profits plowed back into research and development of more uses and markets for cotton are beginning to pay off.

ART BUCHWALD:

Except For Complexities It's Really Very Simple

WASHINGTON—What makes the public in this country the best informed in the world is that we have so many "experts" who can be called upon when we are faced with a problem.

Whenever I get confused about oil I seek out Prof. Heinrich Applebaum, who heads the Fossil Fuel Think Tank at the Seven Sisters Institute of Technology.

"Professor, is there really a serious gasoline shortage in the United States brought about by a cutoff of oil supplies from Iran?"

"Yes, there is."

"That's bad," I said.

"Au contraire," he said, "that's good, because, according to the CIA, despite the shortfall from Iran, gasoline production for January and February was up by 4 percent over the previous year."

"THEN IT IS possible the oil companies manufactured the crisis so they could raise prices and make windfall profits?"

"That is the conclusion some people have come to. But without the incentive of higher prices the oil companies would be unable to supply the needs of the consumer for the rest of the year. The companies need these windfall profits to drill for new oil."

"How do you feel about decontrolling domestic oil prices?"

"I don't feel good about it."

"Then you are against it?"

"Not necessarily. If you decontrol oil prices the price of gasoline will go up at the pump, and this could lead to much-needed conservation in this country, which everyone agrees is necessary."

"THAT'S GOOD," I said.

"It's good if it works, but the problem is that the American people will pay whatever it takes to feed their cars, even if it means giving up feeding their families.

"A dollar-a-gallon gas doesn't seem to frighten people as much as it did a few years ago. But we do know it will play a major role in upping inflation."

"That's bad," I said.

"No one likes high inflation, but by pushing up the price, we will be able to afford to process shale oil and recover other fuel that up until now was unprofitable, thus making us more self-sufficient than we are today."

"That's good," I said. "How do you feel about closing gasoline stations on weekends?"

"NO ONE LIKES to see a gasoline station closed at any time, particularly when the gauge on your car is near empty, but it could save millions of gallons of gasoline—but then again it couldn't."

"I beg your pardon?"

"If you close gasoline stations on weekends everyone will start topping up their tanks during the weekdays so they will always be full. This could use up more gasoline than we would save by weekend closings."

"That's bad," I said, "Should we blame the OPEC countries for the sorry mess we're in now?"

"I don't see anything wrong with blaming them as opposed, for example, to those countries that don't export any oil.

"AT THE SAME time we should not forget the environmentalists who have prevented the building of refineries, which the oil companies have insisted is responsible for shortages of gasoline, particularly the unleaded kind."

"So on the basis of all your studies and projections where are we now?"

"Exactly where I said we should be at this stage of the game except for certain uncertain variables, such as James Schlesinger's pipe, which I forgot to feed into my computer."

'The Sky Is Falling!--The Sky Is Falling!!'

Letters to the Editor

Public Funding Of Campaigns Is 'Rip-off,' Says Taxpayer

Editor, Avalanche-Journal:

When our founding fathers carved our nation with such courage and determination, little did they realize their counterparts of 1970-1979 would conduct themselves the way they do, or they might have founded a kingdom not a republic.

Greed has become a dominant factor. Watergate was a disgrace but only one man's greed was reflected in that and not for money but power.

Koreagate far overshadows Watergate because it reflected the greed of many of our senators and congressmen and was covered up by the "ethics" committee. They should look up the meaning of the word.

It was proven the other day they have no ethics when a bill was introduced to oust a fellow congressman for theft, one who had been convicted by the courts. The bill was defeated and referred to the "ethics" committee. Favors bought by the shah will also be covered up.

Not being satisfied with a large pay increase some time back, voted by themselves, the other day Congress eliminated the ceiling they can make with speaking engagements, counseling etc. This was done by voice vote, so no voter can pinpoint those for or against.

We are all aware that each senator and congressman costs us at least $1 million a year.

When the government of the United States was first founded, senators and congressmen worked without pay and only served a few months out of the year, probably wisely realizing that more time spent would result in too much government, just as it is today.

One way for the mess to be straightened out is for every taxpayer to receive the Congressional Record.

Their next move is to opt for public funding of senatorial and congressional elections, which would further entrench them in their rip-off jobs.

Edwin L. Gunn, 4520 66th St.

Lockney Writer Upset With Carter Remarks On Aliens

Editor, Avalanche-Journal:

How can an editorial use the phrase "assimilated to a great degree people of Mexican descent into U.S. economy and life-style" when these people have fought in its wars, provided its labor force, made cultural contributions and in this particular state have been here all along?

I can't understand why President Carter would assure President Portillo of protection of human rights of Mexican aliens when he doesn't protect the human rights of Mexican-American citizens.

He can get angry about an American getting shoved at the Russian Embassy and saddened at the death of an American in Iran but has nothing to say about the deaths of Mexican-Americans in Texas. Granted, some of them may have been breaking the law, but they were entitled to a trial instead of a beating, or worse.

I hope for the sake of both countries that a solution can be worked out that will benefit the two.

Siola Reyes, Lockney

Man's 'Taking A Stand' On Tax Group Applauded

Editor, Avalanche-Journal:

In regard to the Page One story on Julian Simpson's stand regarding Lubbock City Council vs. Lubbock Property Owners Association published, Wednesday, April 4th:

I would like to commend your paper for having the foresight to pick up a small businessman's editorial in a civic club newsletter and giving it the proper perspective in your daily newsletter.

It is not easy or always popular to take a stand on any subject today. Therefore, apathy is the name of the game. But, as Edward R. Murrow said in another era, "This is not the time to abdicate our responsibilities." And, as part of the sometimes not so silent majority, Julian's stand is to be applauded by everyone who feels that the Mayor and the City Council are our friends and are working for the betterment of our city.

Frustrations of inflation, crime in the streets and in our homes, and just day-to-day living make all of us seek an outlet. And politicians are the most popular target of our day for many reasons.

Thank you for spotlighting Julian's voice in the wilderness.

Bill Maloy, 2005 Broadway

Midland Woman Urges Close Look At School Textbooks

Editor, Avalanche-Journal:

When you take the time to ask your child to look at his/her textbooks and you find something that you object to, you just might feel that you are responsible because you did not get involved in reviewing the textbooks they use in school. Now is the time to find out about next year's textbooks that will be proposed for adoption.

You do not need to be specially trained, skilled or educated in order to review textbooks, but you do need to be prepared and you must do your homework. The time to protest books is before they are adopted and purchased. Find out what the state's adoption procedure is. Obtain copies of the texts to be offered. You must read every line to detect damaging content.

If you want to have another right to complain what is taught your children, you must get involved on the ground floor in reviewing textbooks. And that time is now.

Here are a few famous statements that were omitted from some 8th grade American History texts in Texas in 1978.

Nathan Hale's "I only regret that I have but one life to lose for my country."

Captain James Lawrence's "Don't give up the ship."

John Paul Jones' "I have not yet begun to fight."

Patrick Henry's "Give me liberty, or give me death."

Patricia D. Conway, Midland

Writer Asks Neonatal Unit At HSCH Be Kept Open

Editor, Avalanche-Journal:

I would like to express my views in regard to the news item "Problems With Funds Threaten Expensive Hospital Services" March 17.

The item stated that it was possible in the very near future that the Neonatal Unit of the Health Sciences Center Hospital could be closing. This would be a terrible mistake, for everyone concerned. We simply cannot afford to lose a facility of this type for any reason, whether it be financial or otherwise.

If in fact this unit was to close down it would be impossible to know the number of lives that could be lost. I think that it is high time that we blend all our forces together, and see that this unit is kept alive—as it will do for our children.

Thirteen months ago, my wife and I were blessed with twin girls. Born at St. Mary of the Plains Hospital, they were immediately transferred to this unit which was only opened for a few hours.

If not for the earnest dedication of the doctors and nurses, and the highly sophisticated equipment, headed by the incomparable Dr. Michael Blackburn, only God knows where our babies would be today. And I'm sure that this is just one example of what modern medicine and this unit can do.

We cannot stand by, and see our tax dollars wasted on some silly government project that is simply not needed while our new-born infants are deprived of the life-sustaining equipment and medical personnel they so desperately need.

I ask you now to take the time and think seriously about the problem at hand. We need to act fast to save the lives of our unborn children who otherwise might not have the same chance at life that we had.

R. James Carey, 3411 22nd St.

Lightly Speaking...

Joe Bonny, a quiet man except when awake, got in a tight spot while hunting in West Texas.

Bonny, starting back to his car, was charged by a bull.

He outran it to a tree and quickly climbed out of reach of its horns.

Then he looked up—there was a wildcat on the limb above him.

Below was the snorting bull, pawing the ground. Above was the snarling wildcat, ready to spring. And Bonny had just one bullet left.

He shot the wildcat. And it wasn't a difficult choice.

He said, "I figured I could shoot the bull any time."

"When the girl you kiss gives as good as you give, you are not getting firsts."—Mencken's New Dictionary of Quotations.

VIRGINIA PAYETTE:

The Yen For Ten

NEWS ITEM: The President listens to music, while working or relaxing, 10 hours a day. Favorites: guitarist Chet Atkins and opera singer Beverly Sills.

Well, no wonder we're in such a fix. That explains a lot.

With all due respect to Miss Sills and Mr. Atkins, who are tops in their fields, their music hath the wrong kind of charms to soothe Mr. Carter's political style. With rock to the left of him and Rossini to the right, his middle-of-the-road psyche is so mixed up he'll never stumble across the solution to inflation.

It's one thing to have them over to the house for an East Room hoedown, but when he's wrestling with the budget and Brezhnev and Bert's little problems, he needs something more conservative to get the old gray cells perking again.

FOR OPENERS, the song that belongs on the absolute top of the presidential hi-fi every morning is that forgotten hit from the 1960 musical, "Do Re Mi," titled "What's New at the Zoo?" It fits, but it's probably a collector's item by now.

Still, it shouldn't be too difficult to find 10 hours of catchy show tunes that would remind him it was the popular touch that got him where he is today ("Bewitched, Bothered and Bewildered"). Keeping in mind, as he manipulates the pocketbooks of his people, that they're singing their own blues these days: "I've got plenty of Nuthin'."

Say Jimmy's sitting there, trying to invent a new way to crack the oil cartel. So how about a rousing chorus of "Anything You Can Do I Can Do Better" or "I Ain't Down Yet"?

And when the hot line rings and it's Begin or Sadat on the other end, he can quick put on "Promises, Promises" and then croon a few bars of "You'll Never Walk Alone." (Not while the U.S. Treasury still has a swinging door.)

AS FOR WHAT that hydrogen bubble in Harrisburg did to national confidence in his nuclear energy program, well, how about "Get Out of Town Before It's Too Late," "Till the Clouds Roll By" or "I Guess I'll Have to Change My Plans"?

Then there's old buddy Bert Lance, who warbles his own tunes: "Ain't Misbehavin'" and "Who Will Be With You When I Am Far Away?" When that special investigator starts digging into the Carter peanut loans, the Prez is going to need a few picker-uppers like "You're an Old Smoothie," "How Long Has This Been Going On?" and (in honor of Bert) "After You're Gone."

Also, if his critics are right in their suspicions about where the money really went, Jimmy's going to have to change his tune to something like "Just One of Those Things," "Everybody's Doin' It," "Someone to Watch Over Me" and (most likely) "You'll Never Know."

MOVING RIGHT along, the higher inflation gets the more crucial his selection of tunes. "Pennies from Heaven" won't cut it, not even for a born-again believer. Neither will "What Do the Simple Folk Do?"

For those pesky prices he needs strong stuff. Like "You've Got Me Out on a Limb," "Come to Me, Bend to Me" and "Ya Gotta Have a Gimmick." Maybe even, as we head into the double digits again, "My Heart Stood Still."

Now and then, when some ungracious clod brings up those campaign pledges about tax reform, the President can comfort himself with "I'm Always True To You—In My Fashion," "That Great Come-and-Get-It Day" and "If I Were a Rich Man."

It's tougher to find something suitable to play as his wage-price guidelines go down the drain, but how about "Wouldn't It Be Loverly?" "I Want What I Want When I Want It" or "I Can't Get Started With You"?

WHICH BRINGS us to that sweetheart deal with the teamsters. This one lends itself to all kinds of musical accompaniment: "I'm Just a Girl Who Can't Say No," "You Took Advantage of Me" and that old-time grabber, "It's Not Cricket to Picket."

But what if nothing works and it begins to look as if Mr. Carter won't be invited back for another term? Well, there's always "This Nearly Was Mine," "They Didn't Believe Me" and that golden-oldie from the 1903 production of "The Prince of Pilsen": "He Didn't Know Exactly What to Do."

Let Beverly Sills top that.

L.M. BOYD:

...Pass It On

HOW MANY sports come to mind in which women are better than men? Marathon swimming, certainly. In that, they've pulled ahead mightily in just the last few years.

As the first woman to swim the English Channel non-stop both ways, Cindy Nicholas beat the 1975 record of John Erickson by 10 hours 5 minutes. Some margin.

It's said that the better women swimmers now are faster in the water than was the renowned Johnny Weissmuller in the 1924 Olympics.

If you want an easy way to make some pocket money, young fellow, train your pup to sniff out lost golfballs and bring them to you. Then take the dog for a daily walk around the nearest golf course. Canine fanciers in Great Britain have been doing this for years.

Hardly anybody realizes that the first meaning of the word "powwow" is not a discussion, conference or social get-together. A powwow, foremost, is an American Indian medicine man.

Or was.

Incidentally, aren't powwow and glowworm the only two words in the language that contain the "owwo" in sequence? Bow wow is two words, doesn't count.

Q. "What domestic animal is most widely distributed across the whole world?"

A. You mean other than the dog? The goat.

No, the mynah bird has no vocal cords. It imitates the human voice precisely with something in its windpipe called a syrinx, but I don't know how it works. Will check further.

Q. "Does it ever get hot in the Antarctic?"

A. No, sir, highest temperature on record there is 58 degrees F.

The last dinosaur died about 60 million years before the first of the Rocky Mountains were formed.

'Crisis Over' At Nuclear Power Plant

HARRISBURG, Pa. (AP) — Gov. Dick Thornburgh said Monday it was safe for preschool children and pregnant women to return to homes within five miles of the Three Mile Island nuclear plant. A top federal official said the "crisis is over" at the crippled facility.

"I consider the crisis is over today with regard to the status of the core," said Harold Denton, the Nuclear Regulatory Commission's chief of operations.

Denton added, however, that it would be several more days before the plant would be brought to cold shutdown.

Thornburgh made the announcement that the evacuation of the two groups considered most endangered by radiation could end after 11 days, and said the news "means that it is now considered safe."

At the height of the crisis, spawned by a nuclear accident which officials had difficulty bringing under control, Thornburgh had advised that pregnant women and young children leave an area within five miles of the plant.

On Monday, in addition to ending the advice to evacuate, he said:

•Schools in the five-mile radius can reopen.

•State offices can return to business as usual.

•He was ordering the Civil Defense to descend from full alert to on-call status.

•There is no threat to public health from milk or drinking water in the area.

However, he added, "This does not mean that we will relax our vigil. We will continue to monitor the entire situation on a 24-hour basis."

Authorities were still finding traces of radioactive material, but they have dropped off to near the normal background levels.

The governor's annoucement came as welcome news to Joanne and David Noel, whose two children had stayed with friends during the crisis.

"It was an awful ordeal," said Mrs. Noel, whose house is half a mile from the plant. "It was awful hard on the kids, shuttling them around and leaving them."

Also on Monday, the Pennsylvania Public Utility Commission staff asked the PUC to reconsider a $49 million rate increase granted last month to Metropolitan Edison Co., primary operator of the plant.

Staff attorneys said the increase was based on operating costs at the plant, which is now "unlikely to be in commercial operation for the foreseeable future." The commission was expected to review the matter Wednesday.

Meanwhile, technicians battled one final obstacle blocking the delicate task of cooling down the crippled nuclear plant's simmering reactor.

Denton said more attempts may be made to reduce gas pockets from the primary cooling system before an attempt is made to bring the reactor to cold shutdown.

"The next step would be to lower the temperature of the primary system. That step won't be taken for several more days," said Denton at a joint news conference with Thornburgh.

NRC officials said it will take at least five days to bring the reactor to cold shutdown once the delicate process begins.

"We're in no rush," said Denton.

Earlier, asked if the next step might be the actual cool-down, Robert Bernero of the NRC had said, "Yes, but you'll know about that in advance."

Bernero, a decontamination expert, said he did not know when engineers would start lowering the core's 280-degree temperature.

Decay heat from damaged uranium fuel makes the reactor a radioactive cauldron held in check only by the forced flow of cooling water and high pressure to prevent boiling.

A cold shutdown will come when the core's temperature drops below the boiling point and pressure is lowered. Until the reactor reaches cold shutdown, a risk remains that the core could heat up again if the cooling system fails.

Meanwhile, the NRC said it is still picking up traces of radiation away from the plant. A status report released at midday Monday showed levels between one-tenth and one-hundredth of a millrem. A dental X-ray gives off about 30 millrems.

"Offsite dose rates indicate present radiation levels are in close agreement with expected natural background levels," the report said.

In New Jersey, meanwhile, the Oyster Creek nuclear generating plant resumed operation Sunday after a two-week shutdown to repair a radioactive water leak. The leak was detected March 26, two days before the Three Mile Island accident, in the containment building housing the nuclear reactor. The plant at Forked River is owned by Jersey Central Power & Light Co.

A California nuclear power plant resumed operations Monday after about a three-day shutdown to repair a salt water leak and other steam-related problems. The San Onofre plant at San Clemente is operated by Southern California Edison Co.

Edison spokesman David Barron emphasized that none of the repairs dealt with areas involving radioactive material. He said it was routine — albeit unscheduled — maintenance that had nothing to do with any special scrutiny resulting from the Three Mile Island accident.

Jail Officials Seek Security Improvements

By TOM GRIESS
Avalanche-Journal Staff

Less than an hour after the capture of three Lubbock County Jail escapees Monday afternoon, jail officials made an unscheduled appearance before the Lubbock County Commissioners Court, requesting funding for additional security measures to prevent a recurrence of the morning jailbreak.

The court, after listening to brief testimony from Sheriff C.H. "Choc" Blanchard and jail administrator Gary McGrew, authorized a new dead-bolt lock for an outer door of the jail and pledged to investigate the costs of fully enclosing the prisoner corridor with a wire fence.

"All we need is something that would be a little time-consuming to get through," Blanchard said of the request for more wire fencing. "They (the escapees) were over and gone."

McGrew told the commissioners that he believes the three inmates scaled an 11-foot fence along the prisoner corridor and slipped through an outer wall exit door to the outside.

The dead-bolt lock will be installed on this exit door to prevent opening from the inside, the jail administrator explained. He said the additional wire fencing, if approved, will be attached to the existing fence to fully enclose the prisoner corridor with a wire mesh.

Commissioner Alton Brazell said the county would examine the costs of different types of wire and report the findings to jail authorities.

Asked whether he expects court approval of the request for additional wiring, Brazell said, "I'm thinking we will."

In a matter of importance to County Courthouse employees, the court approved a county maternity insurance coverage program to become effective April 29.

Brazell said that under a new federal law all governmental bodies are required to provide a maternity insurance for their employees.

According to a court spokesman, under the current medical insurance program, Lubbock County pays a monthly premium of $20.67 for each employee monthly contribution of $3.66. With the additional maternity coverage, Brazell said the county would pay $23.63 while each employee contributes $3.

Maternity coverage for dependents of employees will be an optional expense fully charged to the employees.

Dissatisfied Monday morning with the offer made by the lone bidder for a piece of county property at 502 E. Erskine St., the court rejected his bids in favor of a future property sale.

The commissioners appointed fellow member Coy Biggs as the county representative to advertise and prepare the property for sale.

The property, which contains a metal frame building that has been used in recent years as a city insecticide storage facility, was auctioned for sale last Friday at the county courthouse. At the auction Dale Trumble, part-owner of Trumble Steel Erectors, which owns adjoining property, submitted the only bid for the county property of $12,000.

Trumble offered to buy the county property for $19,000 today, but Biggs said an appraisal done for the county showed the value of the property to be about $30,000.

Trumble said an appraisal done for his company estimated a property value of $18,000.

Before offering the property for sale the commissioners must receive legal advice as to the proper method of sale. The commissioners indicated a preference for requesting sealed bids, but Clint Averitte of the criminal district attorney's office, said another auction might be necessary. He told the court he would investigate the question and offer an opinion in the next few days.

The court this morning also approved $3,051 for the addition of eight speakers to the county jail now under construction.

County Architect Arnold Maeker said two speakers would be installed in each of the four plumbing chases in the new facility.

"All of the wiring throughout the system will be accessible from there," Maeker said. "The way this is set up, the mechanic will never have to get inside the cell."

Commissioner Alton Brazell supported the request, saying the installation would save valuable time by allowing workmen to communicate with the central control room from inside the jail.

Maeker also received authorization for the installment of two $80-per-unit mechanisms to regulate the heating of two deep fat fryers for the new facility.

"It prevents the possibility of doing damage either to the pan or to grease before it solidifies," Maeker said.

In other matters, the court authorized:

—The transfer of the old county copying machine from the county clerk's office to the county law library. The authorization followed a request by Larry Glazner, the chairman of the law library committee.

—Maintenance expenses for the copying machine once it is transferred to the new location will be paid by the law library.

BOYS LOST IN MINE

NEW CUMBERLAND, W.Va. (AP) — Two teen-age boys, and perhaps a third, were reported missing Monday in an abandoned underground clay mine near here, authorities said. Initial reports were confused about how many were missing. The Hancock County Sheriff's Department said three boys were inside the mine, but the state Mines Department said there were only two. The boys were reported missing by a companion who had entered the mine with them Sunday and did manage to come out, official said.

EC CO SOUND PHOTO
Monterey Center 793-3903
•Cassette & Book — $3
•Read-a-Long
•Classic Fairy Tales
TAKE ME TO YOUR "READER"
•Read-a-Long
•Biblical Stories
•Cassette & Book $3
EC CO SOUND PHOTO
Monterey Center 793-3903
J3-21

SCRAM-LETS®

That Intriguing Word Game with a Chuckle

Edited by CLAY R. POLLAN

1 Rearrange letters of the four scrambled words below to form four simple words.

FEKROD (1 2)

VABER (3)

BONIR (4 5)

BIDLOY (6)

Just my luck. I saw a sign saying, "Topless Restaurant." I rushed right over and the place had -- ----.

4 Complete the chuckle quoted by filling in the missing words you develop from step No. 3 below.

2 PRINT NUMBERED LETTERS IN THESE SQUARES — 1 2 3 4 5 6

3 UNSCRAMBLE LETTERS TO GET ANSWER

SCRAM-LETS ANSWERS

Forked -- Brave -- Robin -- Bodily -- NO ROOF

Just my luck. I saw a sign saying, "Topless Restaurant." I rushed right over and the place had NO ROOF.

We are Happy to Announce
The Association Of
BILLYE TITSWORTH
With The
HIBLER-INCE
INSURANCE AGENCY
3410 Knoxville 797-4131
Lubbock, Texas

Dillard's

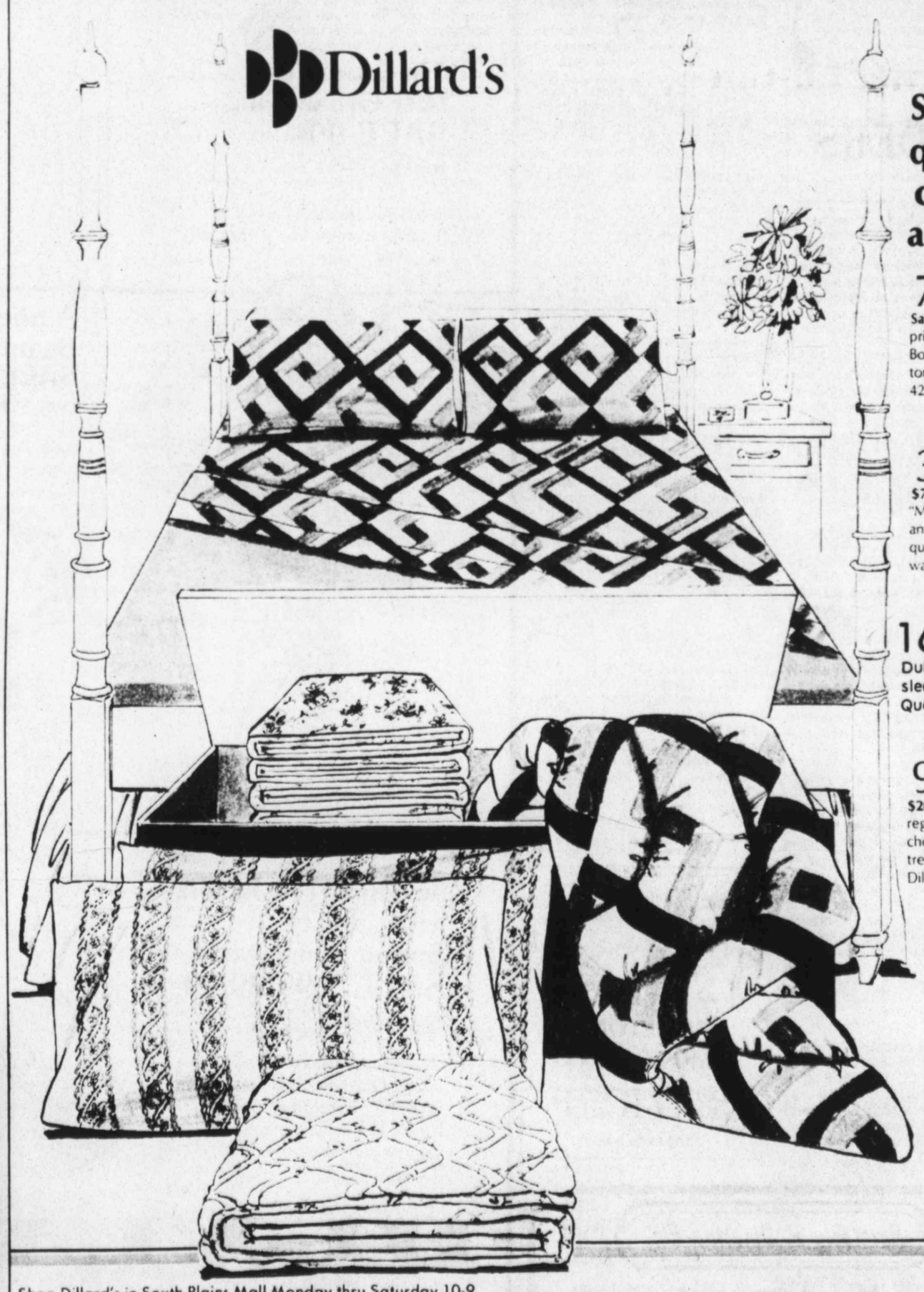

Special savings on queen and king sheets, comforters, pillows and mattress pads!

7.99 Queen, king sheets, reg. $14-$18. Save 42% and more on Springmaid® "Metropolis" print percale sheets in 65% polyester/35% cotton. Bold geometric pattern in rich russet and earth tones for great contemporary look. 42x36" or 42x46" pillow cases, reg. $7 and $8, 4.99. •Sheets

39.99 Queen, king comforters, reg. $70. Save 42% on Springmaid® matching "Metropolis" comforters in a complementing russet and earth tone geometric design. Beautifully quilted, with 100% polyester fiberfill. Machine washable. •Comforters

16.99 King pilows, reg. $20. Save on DuPont fiberfill II pillows for the best in sleeping comfort. Hypo-allergenic and odorless. Queen size pillow, reg. $15, 12.99.

9.99 Queen, king pads, if perfect $20-$24. Save 50% and more on our slightly irregular king and queen size mattress pads. Your choice of flat or fitted styles to give your mattresses long lasting protection. Great values at Dillard's! •Mattress Pads

Shop Dillard's in South Plains Mall Monday thru Saturday 10-9

Dillard's

LOSE WEIGHT
STOP SMOKING
END NAIL BITING
THERAPEUTIC
HYPNOSIS
OF AMERICA
THOUSANDS OF SATISFIED CUSTOMERS IN THE GREAT SOUTH PLAINS SAY ...
IT WORKS!!
CALL 762-2194 FOR FREE BROCHURE & APPOINTMENT
WORLD'S LARGEST HYPNOSIS FACILITY

SPOTLIGHT ON...

Family News

TO YOUR GOOD HEALTH

DR. PAUL E. RUBLE

Dear Dr. Ruble: Every day I read your column hoping to see an answer to my problem. I'm 12 years old and have lots of stomachaches. My doctor has prescribed all kinds of medicines. He says I have a nervous stomach. It especially hurts when I go to bed. It feels like I ate too much or like someone is punching me. Sometimes I don't get to sleep until 1 a.m. I'm really worried. Please answer. — M.M.

Your doctor says you have a "nervous stomach," so I guess the possibility of an ulcer has been eliminated. A nervous stomach is not uncommon, even among teenagers, especially if they are worriers. I sense from you letter you are one. People your age do get stomach pain when they are overly concerned about problems. There might be a sensation of tightness or the feeling someone is punching you. Other people may get headaches. It's different with different people.

Take an inventory of your problems, whether at home or at school, and resolve to get them out of the way. A lot of little problems can have the same effect as one or two big ones. In pre-teen years many changes can occur in your body and around you — new events, new demands, new concerns. This is all a part of growing into young womanhood. Adults call it tension.

What else can you do? Continue to see your doctor at regular intervals as long as the pains continue. It's nice to be assured that you are basically healthy. Meanwhile, be as active as you can. Active young girls seem to have fewer problems with menstruation than others. Don't neglect sports or your studies. Some of the so-called relaxation techniques might help take your mind off your body or help you through attacks. Be sure you eat well-balanced meals. Many girls start worrying about getting fat and as a result end up skinny and nervous.

Give these suggestions a chance to help you. If your pains continue or get worse you might have to see a doctor who specializes in tension problems. Your doctor will know when it's time for that, so don't add this to your list of worries. I'll bet that when you get over any personal problems you might have your stomach problems will disappear.

• • •

Dear Dr. Ruble: If a person has a hiatal hernia, should he avoid heavy lifting? — L.A.

A hiatal hernia doesn't usually create the same kinds of problems as one in the groin. A hiatal hernia is located at the hiatus — a structure found where the esophagus (gullet) and the stomach meet, at the diaphragm. The gullet passes through the diaphragm by way of the hiatus. If straining causes undue pressure at that point there would likely be discomfort. Increasing pressure within the abdominal cavity is one of the causes of splashing of gastric fluid into the esophagus. If that s a problem, then lifting should be avoided. For more on this common problem see my booklet, "Hiatal Hernia and Eight Ways to Combat It." For a copy, send 35 cents and a stamped, self-ddressed envelope to Dr. Ruble, P.O. Box 11201, Chicago, Ill. 60611.

• • •

Dear Dr. Ruble: I'm using a corticosteriod cream for my foot fungus infection. But I'm afraid of absorption into the body. Can this happen, and what would be the effects? — R.C.L.

It's unlikely that a doctor would prescribe a cortisone cream to fight a fungus infection. Are you sure you're not playing doctor to yourself? Such a cream might be used for a contact dermatitis — a reaction to some material.

Absorption of drugs can occur through the skin, a fact some readers find odd. But it is this ability of the skin to absorb substances that allows some angina pectoris patients to use nitroglycerine creams to ease their circulation problems when for some reason the oral tablets are not effective.

I don't think you need worry about the cortisone though. The skin on the toes or soles of the feet is particularly thick, absorption into the system there is quite small. In fact, effects from skin absorption are by and large minimal. The usual effects of long-term oral cortisone use can be widespread, including to glands, lungs, muscles, and just about any other part of the body. But these would not occur with your foot preparation. If you have a fungus infection, you need antifungus medicine, not cortisone.

• • •

There's an old saying — if your feet hurt, you hurt all over. Dr. Ruble's booklet, "Relief and Care of Your Feet," shows you how to avoid and take care of foot problems. To get your copy, write to Dr. Ruble, P.O. Box 11210, Chicago, Ill. 60611, enclosing a long, self-addressed, stamped envelope and 35 cents.

Dr. Ruble welcomes reader mail but regrets that, due to the tremendous volume received daily, he is unable to answer individual letters. Readers' questions are incorporated in his column whenever possible.

Copyright 1979 Field Enterprises, Inc.

Charmers by Hallmark

Taking time to share
is a way to say "I care."

ANN LANDERS

Dear Ann: Many deaf people work or come in contact with people who have had little or no previous contact with deafness. Here are eight excellent suggestions for hearing people from Dr. Leo E. Connor, executive director of the Lexington School for the Deaf, Queens, N.Y. Please print them, Ann.

1. It is important to have the deaf person's attention before speaking. He may need a tap on the shoulder, a wave of the hand or another signal that you wish to communicate.

2. Speak slowly and clearly, but don't exaggerate and overemphasize. This distorts lip movements and makes speech reading more difficult.

3. Try to show facial and body expression when you speak. You don't have to be a pantomime expert to do this.

4. Not all deaf people can read lips, and even the best speech readers miss many words. Therefore, if the deaf person does not reply or seems to be having difficulty in comprehending, rephrase the thought rather than repeat it exactly.

5. Look directly at the person while speaking. Even a slight turn of the head can obscure the deaf person's vision. Other distracting factors include beards and mustaches. Remember this.

6. Don't be embarrassed about communicating with paper and pencil. Getting the message across is more important than the medium used.

7. Establish eye contact. It helps convey the feeling of direct communication.

8. Don't restrict conversation to business matters. Deaf people have feelings and opinions. Humor, gossip and small talk help everyone relax.

Many deaf children attend regular schools where teachers and hearing students have to learn communication techniques. This mainstreaming is much easier with deaf students who have learned to speak, rather than relying solely on sign language. The most important advice for those who hear is to remember that deaf people CAN speak. Deafness is not muteness.

Information about communicating with deaf people, as well as speech and hearing instruction for deaf people, can be obtained at the Lexington School for the Deaf, 30th Ave. and 75th St., Queens, N.Y. 11370, phone (212) 899-8800. — Steady Reader

Dear Reader: Many thanks for passing on some extremely useful information.

• • •

Dear Ann Landers: I'm 14 and can't understand why my parents don't sleep together. Last night I woke up and heard Mom and Dad arguing about where she should sleep. He wants to sleep in the spare bedroom and she wants to sleep with him.

Dad complains about Mom's snoring but I've gone on trips with Mom and had to sleep with her and I never heard any snoring. What's wrong here? Please print this. They never miss your column. — Asking In Anaheim

Dear Ana: I don't know what's wrong, but I know where your parents can get some information on the subject as well as a list of possible solutions. It's all in the "Ann Landers Encyclopedia" under Snoring. (The piece was done by an authority, Marcus H. Boulware.)

It is not necessary to buy the book. The public library has it. It would be awfully nice if you went and got the Encyclopedia for them. While they have it, they just might read a few other chapters that could help — such as "How to Deal With Problems in Marriage."

• • •

Do you feel awkward, self-conscious — lonely? Welcome to the club. There's help for you in Ann Landers' booklet, "The Key to Popularity." Send 50 cents with your request and a long, stamped, self-addressed envelope to Ann Landers, P. O. Box 11995, Chicago, Illinois 60611.

Copyright 1979 Field Enterprises, Inc.

Clip 'n' Cook

RICE CASSEROLE

2 tbsps. olive oil
1 med. onion, coarsely chopped
1 small green pepper, coarsely chopped
1 cup converted-style rice
2¼ cups tomato juice
1 tsp. salt
½ tsp. pepper
½ tsp. sugar
4-oz. can whole green chilies, drained and split

In the hot oil, gently cook the onion and green pepper until the onion is yellowed. Add the rice, tomato juice, salt, pepper and sugar; stir well and bring to a boil. Turn into an oiled 1½-quart round casserole (7½ by 2 inches) and cover tightly. Bake in a preheated 350-degree oven until the rice is tender and the liquid is absorbed — about 40 minutes. Arrange the chilies over the top and let stand, covered, for 5 minutes before serving. Serve at once. Makes 4 main-dish servings.

3 NEW STYLES!
For Ladies
MINNETONKA MOCCASINS
REDWOOD LEATHER Co.
2402 BROADWAY

793-3176
OPEN: 10-6 Mon.-Sat
Barstools & Dinettes, Etc.
"LARGEST SELECTION ON THE SOUTH PLAINS"
SOUTHWEST CROSSING CENTER — LOOP 289 & BROWNFIELD HWY.

BIRTHDAY SALE
Know what we're giving you for our birthday? SAVINGS! Celebrate with values and specials for all! Fashions! Bed and bath! Home furnishings and much, much more!

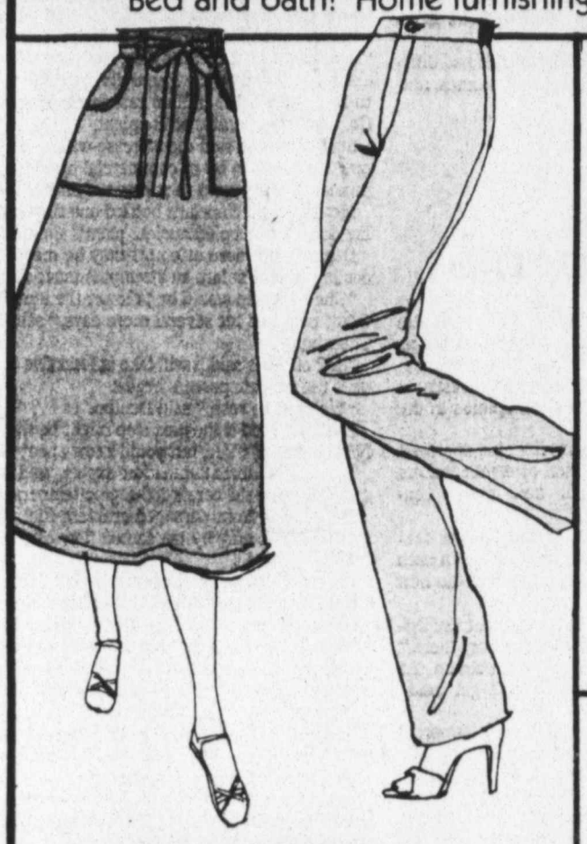

The New Naturals -- Pants or Skirts!
SALE 10.99
reg. $16
Hurry! You'll want several in denim blue, white, natural, red or green kettle cloth or poly/cotton styles. 8-18.
Sportswear

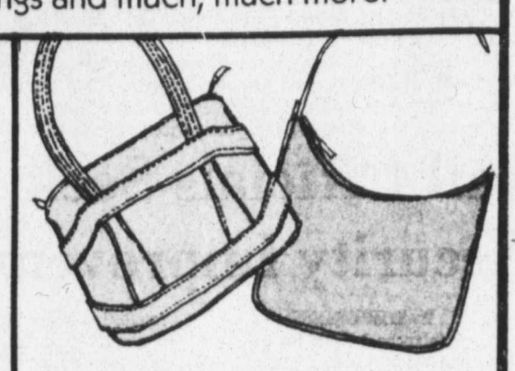

The New Vinyls -- In Springtime Tones!
SALE 9.99
reg. $14-$18
Just in time for Easter! Many colors and styles at one low price!
Handbags

The Latest Looks in Hair Ornaments!
SALE 99¢
reg. $1.50-$4
Wow! A sensational group of barettes, combs, bobby pins and more! All colors.
Jewelry

The Super T's -- At Super Savings!
SALE 7.99
reg. $16
Just the tops for spring to summer! Blue, beige, red or white styles. S, M, L.
Sportswear

A Sheer Delight -- Beautiful Prints!
SALE 19.99
reg. $28-$30
Smart toppings for skirts or pants! 6-16, S, M, L.
Sportswear

Just Right For Juniors -- The Latest Spring Sportswear
SALE 9.99-29.99
reg. $16-$46
Catch these values from Charm today! Our poly/rayon sportswear is spring perfect in soft banana tones. Mix jackets, pants, skirts, tops or camisoles. 5-13.
Juniors

DUNLAPS
CAPROCK SHOPPING CENTER

Jesus Tells Apostles Of Trinity Relationship

The Day Christ Died (Chapter 3)
By JIM BISHOP

11 p.m., April 6, A.D.30

The final cup of wine had been drunk and the feast was over. They stood and sang the hallel (Praise Ye) and, as the solemn notes died in the big room, so, too, the followers of Jesus bridged the distance between what would become the old and the new testaments. Until this night, there had been a testament. From now on, there could be an old testament and a new testament and the second would be a continuence of the revelations of God the Father through Jesus. His Son.

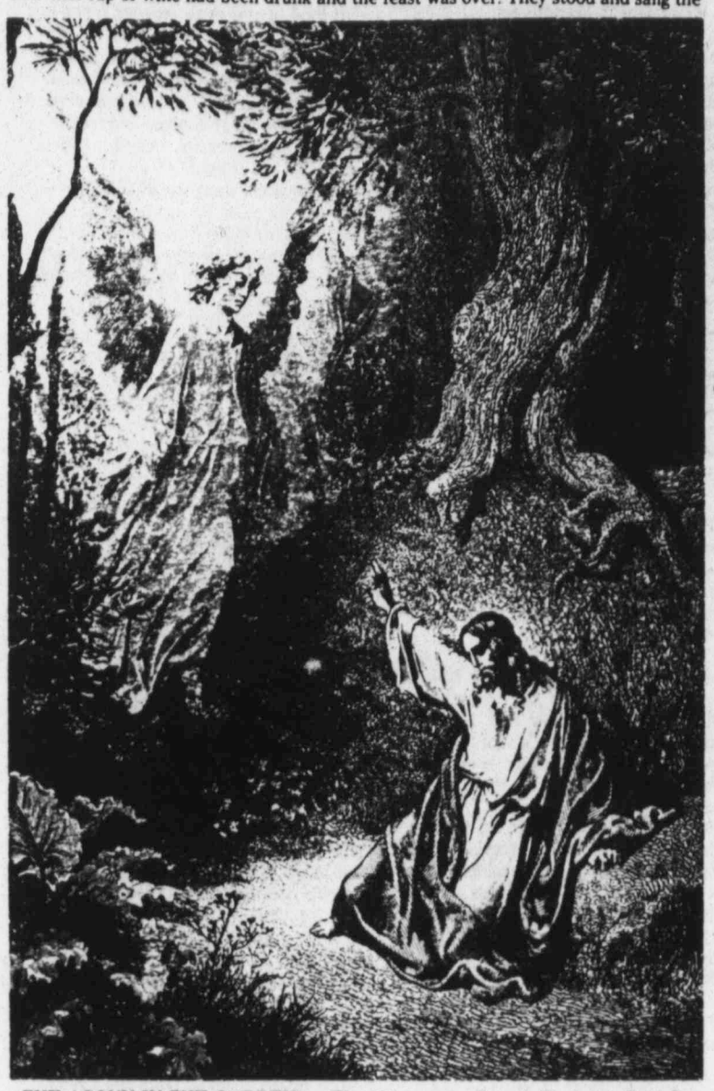

'THE AGONY IN THE GARDEN' — The 19th century French illustrator Paul Gustave Dore's impression of Christ in the Garden of Gethsemane.

Jesus rose from His couch and the Apostles stood also, but with lowered heads. Their sadness was as tangible as the cool night air.

Jesus felt the gloom and He wanted to lift them from it. "Do you not let your hearts be troubled," He said gently, almost smiling. "You have faith in God: have faith in Me also. In My father's house are many rooms. I should have told you if it were not so. The fact is, I am now about to go for the very purpose of preparing a place for you."

Now all the heads were up and all were smiling. "The way to where I am going you know, of course," Jesus continued.

Their triumphant faces suddenly clouded again. Thomas coughed, hesitated and said: "Lord, we do not know where You are going, how do we know the way?"

"I am the way, and the truth and the life. No one comes to the Father," Jesus said, holding out both hands for understanding, "except through Me. Since you know Me, you will also know My Father."

It could hardly have been plainer. He was saying that God the Father and God the Son were one.

• • •

Now the city was still under the high moon, and only in the northeast could sounds be heard. There, leaving the doublearchway of Antonia, was a detachment of Roman soldiers. Ordinarily, a centurion would command a group such as this, but Caiphas, in his plea for assistance from the Romans, overstated his case and the man who led this detachment was the Tribune himself — the ranking military man in the city.

12 Midnight, April 7, A.D. 30

Just after midnight Jesus and the eleven passed the Lower Pool and moved toward the Fountain Gate. Some pilgrims were coming through the gate from the hill country to the east and Jesus turned left and walked along the chalky road which hugs the base of the great east wall of the city.

The Apostles were fatigued to the bone. It had been a long day; they had been up by dawn in Bethany, where Jesus had left his Mother in the care of Mary and Martha.

They did not complain because they sensed that this night they might receive the last of many lessons from the Messiah and they knew that they would have to remember, before they could apply the word.

For some time now, they had been bearing away from the city. At the Gethsemane, the wall and the temple are a quarter of a mile to the west.

Jesus was speaking. "Remember what I told you: a slave is not better off than his master. If they persecuted Me, they will persecute you also; if they took My teaching to heart, they will take to heart yours also. Not only that: it is because you profess My name that they will treat you in all these ways; for they do not know Him whose ambassador I am. Had I not come with a message to them, they would have no sin: as it is, they have no excuse for their sin."

The eleven men closest to Jesus in His ministry to the world were beginning to have a slight understanding of the divine Trinity. They may not have comprehended the separate sides of the mystery — as, indeed, no man would ever understand it except, perhaps, to illustrate it with a figure of speech likening it to fog over an icy lake and pointing to the fact that the ice, the water and the fog are separate entitles, but that each one is water.

But, for what He told them, they had progressed from the point of thinking of Yahweh as God one and alone, to God the Father and God the Son and God the Holy Ghost, equal and indivisible.

1 a.m., April 7, A.D.30

The work was finished. There was an end to the preaching; an end to the miracles; an end to the instruction of the Apostles; an end to prophecy.

Jesus motioned to Peter and James and John. These three, in whom Jesus reposed special trust, walked with Him out of the cave and across the little road of gray steps which stretched all the way from the temple to the Cedron and up to the top of Olivet. They crossed these steps and walked into the shadows of the little olive garden.

Jesus stopped under the trees. In the pattern of foliage which blotted part of the moonlight, they saw His face and it held fear and horror. The long, slender hands shook. The features seemed to be gray, tinged with blue. The eyes were huge with a vision the others could see.

The Messiah doubled His hands into fists and held them against His breast. "I am plunged in sorrow," He cried, "enough to break My heart!" The three glanced a Him, sadly. Jesus looked up through the branches at the minature beauty of a thousand other worlds, and then He glanced once more at the temple, so near across the valley.

"Stay here and keep awake," He said with entreaty. They nodded in silence and watched Him make His way through the low-branched trees for a short distance. There, He paused beside a big flat rock. Jesus knelt for a few moments. Then, abandoning Himself to overwhelming mortal fear, He threw Himself full length on the rock, face down.

In an agonized voice He said: "My Father, if it is possible, let this cup be spared Me!" The lament came, almost involuntarily, from the lips. "And yet," He said, as though afraid to be afraid, "not as I will, but as You will."

In a real sense, Jesus was alone in the garden. As He prayed, His anguish deepened and became unbearable. He stood. He was close to a stupor of fright at the visions he had seen and He came back to the three, perhaps to seek human solace.

He looked down and His heart ached as He saw the three sleeping. John stirred and awakened, and jostled the others.

"How can you be sleeping?" Jesus asked. "Rouse yourself and pray, that you may not succumb to tempation."

But the three were asleep again almost before He had returned to the rock. This time He knelt, and His forehead touched the rock and, as He prayed, He rocked back and forth as though in deep physical pain.

He got to His feet slowly and went back to the men who were eager to lay down their lives for Him. To Peter, who stirred and half opened his eyes, Jesus half whispered: "Simon, are you sleeping? Were you not able to stay awake one hour?" He sighed. "The spirit is willing but the flesh is weak."

This was, at the moment, as true of Him as it was of them. His flesh was so weak that all the strenght of His soul could not keep it from betraying the will which made it function.

The salty sweat gleaming on His face and forehead began to change color. It reddened and deepended in hue until, in His agony, He knew that it was blood. It clung to His face and moved slowly down to His chin. Some of it dropped off in clots onto the rock and some of it congealed in His beard.

Medically, this is called haematidrosis. It occurs when fear is piled upon fear, when an agony of suffering is laid upon an older suffering until the highly sensitized person can no longer sustain the pain. At that moment a human being ordinarily loses consciousness. When that does not happen, the subcutaneous capillaries sometimes dilate so broadly that, when they come into contact with the sweat glands the little capillaries burst. The blood is exuded with the perspiration, and usually, this occurs over the entire body.

Luke, who was a physician, later wrote: "And His Sweat became as drops of blood, trickling down upon the ground."

Reprinted from the book, The Day Christ Died, By Jim Bishop, by special permisstion of the book's publishers, Harper & Brothers. Copyright (c) 1957 by Jim Bishop. All rights reserved. Distributed by King Features Syndicate.

TOMORROW: The kiss of betrayal.

SCRABBLE® BRAND G2 R1 A1 M3 S1

Licensed by Selchow and Righter Co., owner of the registered trademark SCRABBLE.

O1 A1 F4 E1 R1 W4 R1	Triple Word Score	RACK 1
E1 P3 R1 O1 I1 M3 U1	2nd Letter Triple	RACK 2
I1 S1 T1 Y4 L1 R1 A1	3rd Letter Triple	RACK 3
Y4 A1 O1 P3 O1 M3 E1		RACK 4

by **JUDD**

FOUR RACK TOTAL ____
TIME LIMIT: 20 MIN.

DIRECTIONS: Rearrange each row of letters to form a 2- to 7-letter word. To total points of ***your words,*** use scoring directions to right of each row. 7-letter words get 50-point bonus. "Blanks" used as any letter have no point value. Proper nouns, foreign, slang or hyphenated words are forbidden. **JUDD'S SOLUTION TOMORROW**

4-10-79 © 1979 United Feature Syndicate, Inc.

Answers To Yesterday's Puzzle

SCRABBLE® BRAND GRAMS SOLUTION BY JUDD
© 1979 United Feature Syndicate, Inc.

H4 Y4 D2 R1 I1 C3	RACK 1 =	31
F4 E1 I1 S1 T1 Y4	RACK 2 =	24
D2 A1 Y (blank) T1 I1 M3 E1	RACK 3 =	59
C3 R1 O1 P3 P3 E1 R1	RACK 4 =	76
PAR SCORE 125-135	JUDD'S TOTAL	190

4-9-79

Licensed by Selchow and Righter Co., owner of the registered trademark SCRABBLE.

SALT Negotiations Meeting Planned

WASHINGTON (AP) — Soviet Ambassador Anatoly Dobrynin and Secretary of State Cyrus Vance planned a SALT negotiating session Monday night, with both sides saying agreement on a new strategic arms limitation treaty was near.

"Progress continues to be made," State Department spokesman Hodding Carter said Monday. Dobrynin, after his Saturday meeting with Vance, said an agreement was "very close."

American officials, speaking privately, said the two sides could wrap the treaty up this week. But, mindful of past disappointments, they were reluctant to make any predictions.

Last December in Geneva, the two sides arrived at the verge of an agreement, only to fall back in their final meeting. Three months of wrangling over the final details has ensued.

The last issues to be resolved were the rules on encoding signals from missile tests and the exact definition of new missiles.

Once the treaty is completed, American officials said they expect to discuss the date and site for a summit meeting at which President Carter and Soviet leader Leonid Brezhnev would sign it.

Escapee From El Paso Prison Sought

A prisoner who escaped from a federal penitentiary near El Paso was last seen either late Sunday or early Monday morning in Lubbock, according to Department of Public Safety officials.

Donald R. Lavash Jr., 28, a New Mexico resident, escaped from the Federal Correction Center at La Tuna on April 2.

Agents of the Federal Bureau of Investigation, who are searching for Lavash, said the escapee is armed and dangerous and possibly wounded from a gun battle with police.

An anonymous call to the Albuquerque FBI office at 12:05 a.m. Monday informed agents that Lavash was seen at the residence of his cousin on the Tahoka highway in Lubbock.

The caller told agents that Lavash was seeking help from his cousin for a gunshot wound he may have received in a gun battle with police. The cousin refused to help Lavash and the escapee then left with a female companion, the caller said.

Officials said Lavash is driving a white 1967 Ford Galaxie with New Mexico license plates AOE 561.

The FBI described Lavash as being a white male, 5-foot-8 and weighing 140 pounds. He has brown hair and brown eyes. He also has a tattoo of a dog on his right arm, and the word "Death" tattooed on his left arm.

Agents said Lavash is traveling with a girlfriend, Jackie Latham.

A 19-year-old Hereford woman reported to police Monday that she was assaulted by a man about 2:30 p.m. Monday afternoon at the corner of 13th Street and Avenue G.

Patricia Maria Manlhan told police a man slapped her and knocked her down. She said she escaped him when she hit him in the face, causing his nose to bleed. She suffered no serious injuries. Police have a suspect in the assault.

In reported burglaries and thefts Monday, Jerry Rogers, 22, of 2317 10th St., told police that someone broke into his apartment sometime Sunday night and stole stereo equipment valued at $1,030.

Randy Thompson, 26, of 2319 10th St. told police that someone pried the front door of his house Sunday night and stole a shotgun, a deer rifle, a television, and stereo equipment, all valued at $1,060.

Thompson told police that he saw two black males in either a yellow Buick Electra or Cadillac "acting suspiciously" near his residence Sunday night.

Johnny F. Picon, 66, of 308 Ave. W reported to police that someone stole a transmission jack and a floor jack valued at $405 from his house Sunday.

Ted V. Conteras, 47, of 2104 Cornell reported that tools valued at $1,100 were stolen from his business, A-I Air-Conditioning, Sunday night. The tools included cutting torch gauges and hoses, socket wrenches, jacks and an electric drill.

Johnny Thurman Luttrul, 20, of 3507 21st St. told police that stereo equipment valued at $1,000 was stolen from his house at 10:45 a.m. Monday.

Two Acuff men were taken to Health Sciences Center Hospital Sunday night after they reportedly were stabbed at a club in the 1700-block of Fourth Street.

Wesley Peacock, 18, was listed in satisfactory condition late Monday, suffering from a stab wound in the back, and his brother, Ronnie J., 21, was treated and released following the 9:30 p.m. incident.

Ronnie Peacock told police the assailants, two Mexican-American men between 18 and 25 years old, followed them into the club.

He said he and his brother, after sensing danger, tried to run from the men. However, he said his brother fell in the club's parking lot and one of the suspects stabbed him in the back. Ronnie Peacock said the man who assaulted Wesley also caught up with him and stabbed him in the chest.

In another reported incident, a 16-year-old girl said a man broke into her house while her mother was gone and tried to rape her.

She said she was in the living room of her E. 16th Street residence about 10 p.m. Sunday when she heard glass breaking in one of the bedrooms. She said she went into the room, turned on the light and saw a black man in his late teens or early 20s climbing through the window.

The girl said she screamed, turned off the light and attempted to run out of the bedroom, but she said the suspect grabbed her, threw her on the bed and started tearing at her clothes. She told police the man had ripped open her blouse when she managed to break loose, but again she was caught and thrown back on the bed.

FOR ALL YOUR BANKING NEEDS
●Checking ●Loans
●Savings ●Free Personal Checks
LORENZO State Bank
MEMBER FDIC
Lubbock Direct Line 763-3874
(806)634-5584

David L. Ivy, M.D.
Obstetrics — Gynecology
Announces the relocation of his offices to
4630 50th Street, Suite 600
Lubbock Square Office Building
Effective April 16
for appointment call
793-2523
4-1

Turn your yard into a-Perm-o-Green Lawn
• Free Estimate/Analysis
• No Contract/No Obligation
• Guaranteed
we're so proud of our work, we sign it
CALL 795-5296
a-Perm-o-Green Lawn

FINALLY. A WEATHER RADIO THAT PERFORMS.

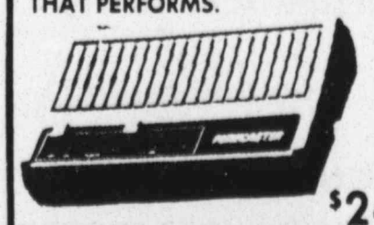

When you need the weather — any time, night or day — flip on the Forecaster.
It won't fail you. It's tuned right into the 24-hour National Weather Service broadcasting station. So you hear current weather reports anytime.
$24.95
Edwards Electronics
34th at Flint — 797-3365
3-28

the medicine man pharmacy
3626-50th
(Across the Street fm Woolco)
Store Hours: 9 a.m. to 6 p.m. Mon.-Fri. Saturday til 2 p.m.
797-4237

Maalox SUSPENSION
Number one selling antacid
• Not Chalky
• Pleasant Tasting

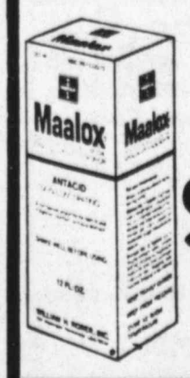

12-Oz. Size
$1.43
ORAL B-40 TOOTHBRUSH
79c
SIBLIN 1-Lb. Size
$4.29

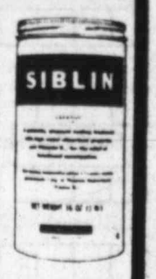

CHLOR—TRIMETON 4 Mg.
24 Count
93c
SENIOR CITIZENS CHECK OUR DISCOUNT PRESCRIPTION PRICES!
(We Deliver)
PRICES GOOD THROUGH SATURDAY APRIL 14th
4-10

Changes In Regulations Offer Relief To CETA Funded Agencies

By PAULA TILKER
Avalanche-Journal Staff

Several local non-profit agencies facing financial distress because of CETA regulations may find relief in the finalized version of the controversial rules.

The decision to alter unpopular cost-reimbursement contracts between the agencies and CETA — drawn up because of proposed regulations and made unnecessary because of the finalized forms — will depend on the South Plains Association of Governments.

Juanita Forbes, director of the Comprehensive Employment Training Act program, said she will ask SPAG's executive committee at its 9 a.m. meeting today to review finalized U.S. Department of Labor regulations she received Monday.

Those regulations — unlike the first draft — do not make it mandatory for agencies using public service employment clients from CETA to pay their wages and then be reimbursed by SPAG.

SPAG "still would have the option of asking for cost-reimbursement contracts" but it is not mandatory, Laura Berry, DOL representative for Lubbock, confirmed Monday.

The cost-reimbursement contracts are unpopular with small, non-profit agencies, several of which say they will be forced to borrow money from the bank, at up to 12 percent interest, in order to pay wages before being reimbursed by SPAG.

They also complain that larger groups, such as the City of Lubbock, the county and Reese Air Force Base, have not been forced into the contracts.

Larry Gardner, president of the Citizens For Improved Transportation Board, said, "We're not really happy with all the compliances" in the cost-reimbursement contract because the agency does not keep "a whole lot of cash on hand."

Jaime Garcia, president of Commerciantes Organizados Mexico Americanos, which employs three CETA workers, also acknowledged the agency is "having a little bit of a problem" financially with the contract.

He explained the Mexican-American Chamber of Commerce will have to borrow money "personally" and pay interest on it for "at least a month" before getting money from SPAG.

Garcia said COMA had heard rumors about the proposed contract changes before they were initiated, but "because we're a non-profit organization, we thought they (CETA) would probably make an exception for us."

Although rumors of changes filtered through the organizations, official word "came out of the clear blue" well after new contracts had been signed, CFIT's Gardner said.

He said he first learned of the change "through The Avalanche-Journal" and that he never has received official written confirmation from Mrs. Forbes' office.

Gardner and Garcia both said the contracts their organizations had submitted to SPAG and that had been returned signed by the executive director were declared invalid by Mrs. Forbes' office with no explanation.

Jane Taylor, CFIT executive director, said that agency submitted its special projects contract Dec. 26, 1978, and that it was returned March 15. It had been signed Jan. 26 by Mrs. Forbes and in February by Truett Mayes, former SPAG executive director.

"Now they're talking about another contract, when I feel like I already have one," she said.

Garcia told a similar story.

COMA "had already signed a contract when suddently they hit us with this deal," he said, adding, "we sort of suspected it would happen but they (CETA staffers) wouldn't commit themselves."

COMA had only a week and a half notice the contract changes would go into effect, Garcia said.

No written explanation by SPAG has been given for the contract changes, Garcia and Gardner said.

Other groups using public service employment clients have not been troubled with contract changes because they have notified SPAG they will not use a cost-reimbursement system, the smaller agencies contend.

Tom Witt, personnel director for the City of Lubbock, confirmed he responded to an inquiry from SPAG that the city "is not interested in a cost-reimbursement arrangement."

A main reason, he said, is that "it's the wrong time politically to put CETA personnel on the city payroll because it would be misunderstood by people who don't have much savvy" about how the operation would work.

There is "too much of a risk" that it would be misunderstood by taxpayers, Witt said, adding, "I think the position is sort of shortsighted on the part of CETA management."

Another problem, Witt said, is that the city employs only about 15 public service workers and the administrative paperwork to keep up with them would be unfeasible.

"If I'm going to do the administration, I don't know why we would be paying them (CETA staffers) all that money" in the administration budget, he said.

County Judge Rod Shaw, who noted the county hires only two public service workers, said commissioners also nix cost-reimbursement.

"I don't think it would be at all practical" to have the county's workmen's compensation, unemployment, sick leave and holiday "systems" affected by CETA workers, he said, adding that would happen if the county were the employing agency.

Bert Darden, manager of the local Texas Employment Commission, also said the cost-reimbursement plan is not feasible unless SPAG agrees in writing to pay "indirect overhead" — meaning administrative paperwork — caused by the situation.

Mrs. Forbes' office has not responded to his suggestion, made a couple of weeks ago, Darden said.

Reese Air Force Base, which has four separate public service projects, also is not operating on a cost-reimbursement plan, said Capt. Bob Brus of the public information office. SPAG is continuing to pay the wages of the workers directly, he said.

The exceptions to the cost-reimbursement rule are interpreted by some agencies to mean that power and numbers count in SPAG decisions.

"It kind of makes us wonder if you're big enough to fight them (CETA decisions) you don't have to" go along with cost-reimbursement, Gardner explained.

Organizations such as Reese and the county "have other sources of revenue" but smaller agencies don't, which "makes it kind of hard."

"I really don't think we could afford to fight it," he said. He explained that if CFIT, which arranges transportation for elderly and handicapped persons, doesn't go along, it will lose all its employes and be forced to close.

City Agency To Decide On Feasibility Study

By RHONA SCHWARTZ
Avalanche-Journal Staff

The Lubbock Housing Authority will decide Thursday whether to allow two Houston investment firms to study implementation of a proposed mortgage bond program for low and moderate income families here.

Chris Baker, of Underwood, Neuhaus & Company of Houston told some 20 local developers, financiers and lenders at a public meeting Monday that the bond program "would allow low and moderate-income folks who have good credit histories and (who) pay their bills a chance to buy a home."

The loan program would be a "home rule, self-determination program which would be structured and developed by local lenders, building contractors and real estate agencies," he said, adding that the Lubbock Housing Authority would offer these bonds for sale.

Baker's presentation, at times hotly debated by members of the audience, stressed the point that the proposed revenue bond program would be issued under state law and would not affect the credit rating of the City of Lubbock should the bonds default.

"This is not a government welfare giveaway program," Baker explained. "It has nothing to do with the Department of Housing and Urban Development, Washington or the federal government.

"The only magic in the program is that the housing authority would issue tax-exempt bonds at a lower interest rate," Baker said. "Instead of money being available at 9 7/8 percent it will become available at 8 percent or 8 1/4 percent."

Under the proposed program, loans would be available for the purchase of existing housing, new construction or housing rehabilitation.

The program, Baker stressed, is for that "section of society between $12,000 and $25,000 who are systematically eliminated from ever being able to own a home because the interest rates are so high."

"We (the firms Underwood, Neuhaus & Company and Rauscher, Pierce, Refsnes Inc.) feel issuance of the bonds should be put out on a competitive bidding basis at the local level," he said. "The selection of the trustee and custodian (those who receive the bond proceeds and who will be responsible for them) will be left up to the (local) housing authority, local lenders and the Board of Commissioners."

The two Houston firms, Baker said, will buy the bonds and the housing authority will issue them under a provision of the Texas Housing Act. All mortgage lenders could participate in the program if they qualify.

Banks who participate in servicing the loans will not have that loan money in their banks, Baker said, adding that to do so would create a conflict of interest.

The strength of the program, he said, lies in the reputation and integrity of the mortgagees.

The loan program is not geared to compete with local savings and loan associations, he said, because the bonds would be sold at a tax-exempt rate.

The program, which Baker said has been in existence many years and already is in operation in 41 states, has run into some problems in the past but most of these will be corrected with passage of legislation now in the state House and Senate.

Official Records

Marriage Licenses

Apolonio Lopez Galindo, 17, and Carolina Salazar, 18, both of Lubbock.

David Rodriquez Martinez, 24, and Estella Rangel Contreras, 22, both of Lubbock.

David Ellis Locke, 33, Miami, Texas, and Diana Jo McCracken, 26, Lubbock.

Arthur Sanchez, 18, and Linda Ann Fisher, 18, both of Lubbock.

Reynaldo Ortiz, 37, and Abagail Lara, 37, both of Lubbock.

Adrian H. Hernandez, 23, and Erlinda Garcia, 30, both of Lubbock.

Bobby Dean Ball, 35, and Phyllis Leslie Spears, 29, both of Lubbock.

Ernest Garcia, 17, and Margarita Maria Romero, 18, both of Lubbock.

David Cueva, 19, Lubbock, and Gloria Torres, 20, Slaton.

Roy Alan Turner, 42, and Nelda Louise Turner, 42, both of Lubbock, remarriage.

Alvin Douglas Holder, 22, Strawn, and Sherri Diane Parsons, 19, Lubbock.

Stanley Dean Hash, 30, and Lana Inez Cox, 30, both of Dickens.

COUNTY COURT-AT-LAW NO. 1
Edwin H. Boedeker, Judge Presiding

Don Crow Leasing Inc. against Bill Ockander, doing business as Zamar Recording Electronics, suit on lease agreement.

LaNita Roberts and Ronnie Joe Roberts, suit for divorce.

Rita Walker and Allen Walker, suit for divorce.

David Lee Patterson and Linda Kay Patterson, suit for divorce.

Jackie Ann Dunlap and Gary Lynn Dunlap, suit for divorce.

Texas Commerce Bank National Association against Daniel Chavira and Vicki Chavira, suit on contract and agreement.

Don Crow Leasing Inc. against Jerry Stanfield, doing business as Bonnie Lou's Cleaning Service, suit on lease agreement.

COUNTY COURT-AT-LAW NO. 2
J.Q. Warnick Jr., Judge Presiding

Texas Commerce Bank National Association against Pilar Ibarra and Elizabeth Ortega, suit on contract and agreement.

Michael Chavez against Mary Odom Parker and Richard Shawn Escue, suit on collision.

Diana J. Webb and Jeffery C. Webb, suit for divorce.

Shawn Bigness and David Bigness, suit for divorce.

Tower Investments Inc. against Travis M. Anderson, suit on note.

F.M. Turner against T.R. Jewell, Morris Edwards, David D. Levens, George Bennett, Errol E. McRill and Virginia M. McIntire, suit on note.

Consolidated Bearing & Supply Co., Inc., against Morton Manufacturing Co., Inc., suit on account.

In the interest of Roy Donald Yingling, petition for occupational driver's license.

Brandon & Clark Electric Co., Inc., against J.C. Short and Sam Cheaney, jointly and severally doing business as C&P Pump Distributors, suit on account.

Audra Esty, doing business as Howe Bookkeeping & Tax Service, against Jim Spikes, doing business as Comet One Hour Cleaner, suit on account.

Plains National Bank of Lubbock against Bobby G. Welch and wife, Alma Welch, suit on account.

Plains National Bank of Lubbock against J.D. Hahn, suit on account.

99th DISTRICT COURT
Thomas L. Clinton, Judge Presiding

Luann Gilkerson and Morris Anthony Gilkerson, suit for divorce.

Candace H. Black and Arnold J. Black Jr., suit for divorce.

Lynda Joyce Ivy against Ronald Kent Ivy, suit on promissory note.

Bertha Lea Ellis and Merrill Dean Ellis, suit for divorce.

137th DISTRICT COURT
Robert C. Wright, Judge Presiding

Ruben S. Coronado and wife, Catherina M. Coronado, against Mid-America Corp., doing business as American Products Inc., also known as AmPro, Inc., also known as AnPro, Inc., and C.I.T. Financial Services Corp., suit for damages.

140th DISTRICT COURT
William R. Shaver, Judge Presiding

Sammie Jo Watson Austin and James Dan Austin, suit for divorce.

R.V. Romans and H.M. Romans, suit for divorce.

Opal Kelly and her husband, Fred Roosevelt Kelly, against Tamela Gristy, suit for personal injuries and damages.

237th DISTRICT COURT
John McFall, Judge Presiding

Farrell Lavon Farmer and Christine Ann Farmer, suit for divorce.

Fidelity Union Life Insurance Co. against Gwendolyn Potts Butler, Virginia Butler, Lisa Kay Butler, Brent Lee Butler, and Gina Karen Inman, petition in interpleader.

Mary Jo Davis and Allen Lindsey Davis, suit for divorce.

J.L. Burleson and wife, Wilda Burleson, against Luxury Living Mobile Homes and Chickasha Mobile Homes, a division of Manufactured Housing Management Corp., suit on damages.

U.S. DISTRICT COURT
Halbert O. Woodward, Judge Presiding

Nancy Willis and her husband, L.A. Willis, against A.H. Robbins Co., Inc., suit for personal injuries and products liability.

Divorces Granted

Mary Louise Wilkins and James Elmer Wilkins.

Richard Lester Patterson and Marilyn Jean Patterson.

Pamela Dell Cooper and Billy Don Cooper.

WARRANTY DEEDS

Randell C. Hartley and wife to Larry R. Nix and Linda Heinzman, Lot 15, Block 21, Parkland Place.

Eddie D. Tinsley and wife to David Michael Loyd and Douglas Michael Stotts, Lot 46, Town West Addition

Lawyers Title Insurance Corp., to Richard R. Montgomery, Lot 3, Block 26, Parkland Place.

Robert E. Bybee and wife to Randy Free and wife, E/2 Lot 5, Block 7, Hillcrest Resubdivision.

Cecil E. Jennings Inc., to William R. Brown and wife, Lot 174, The Meadows Addition.

John Ashe Construction Inc., to Donald S. Longworth and wife, Lot 245, Oak Park Addition.

Arden Hawkins to Eva Segal Carson, Lots 6, 7, Block 4, Southside Addition.

Joe Rue Burney to Roger N. Roberson, Lot 19, Block 1, Myrick Addition; N/2 Lot 13, all Lots 14, 15, Block 192, Original Town of Lubbock.

Stagecoach Investments Inc., to Stinsons Enterprises Inc., Lots 51, 69, Sandlewood Village Addition.

Jimmie D. Johnson and wife to Thomas Enterprises, Lot 1, Block 3, Burleson-Orborn Addition.

Patrick H. Gable and wife to Amelia Martinez, Lot 266, less W2', Benhall Manor Addition.

B.B. Green and wife to Roy Clark Green and wife, 5 acres of Tract 18, of SE/4 of Section 43, Block S.

E.L. Caraway to O.A. Kinnison, W40', Lot 5, Hunt Resubdivision.

Ramona J. Hallford and husband to Fred Steven Hill and wife, Lot 579, Caprock Addition.

Bobby Day and wife to Walter B. Mantooth III, 14.5 acres of Tract 7, WE Spencer Subdivision of Section 132, Block A.

Walter B. Mantooth III to Veterans Land Board of the State of Texas, 14.5 acres of Tract 7, WE Spencer Subdivision of Section 132, Block A.

Walter H. Moeller and wife to Robert D. Hallford and wife, lot 178, Tracy Heights Addition.

Olvie V. Stewart to Flagle E. Stewart, Rt., E/2 Lot 4, Block 1, Collier Subdivision.

George Pauda and wife to Celestino Luna and wife, Lots 12, 13, Block 149, Original Town of Lubbock.

Villa Builders Inc., to Narayan's Inc., Tract C, Block 1, C.N. Hodges Subdivison.

Tommy J. Thompson to Dorothy Thompson, Lot 627, Pleasant Ridge Addition.

Marc Stephen Roy and wife to Joe Dean Feagin, Unit 3, known as Apt. B, of a comdonimum located on Lots 8, 9, 10, 11, 12, 13, Sundowner Addition.

Sid Shavor to David M. Boren Jr. and wife, Lot 19, Melonie Park South.

Old Glory Corp., to Norton E. White and wife, Lot 446, The Meadows Addition.

Joe F. Dent and wife to David Paul Newton and wife, Lot 67, Sagemont Addition.

Robert A. White and wife to Phillip B. Davis and William B. Davis, Lot 9, Block 73, Highland Heights.

Mari Belle Williams Menor and husband to Fran Irene Williams Perry, Lot 14, Block 3, Nelson Heights.

Syble Brock to Charles Leland Brock, E2', Lot 76, W74', Lot 77, Briercroft Addition.

Cecil E. Jennings Inc., to Kim Craig Construction Co., Inc., Lot 405, The Meadows Addition.

Cecil E. Jennings Inc., to Jack Givens, Lot 18, Brentwood Plaza Addition.

Ronald J. Zentz and wife to Dennis W. Neffendorf and wife, Lot 198, Raintree Addition.

Mary Annelle Richardson Woods and others to Floyd Wilson and wife, Lot 385, Pleasant Ridge Addition.

Gary Maynard Bakken and wife to Edward L. Fix and wife, Lot 230, West Wind Addition.

Guillermo C. Rangel and wife to Clarence S. Johnson, Lot 2, Block 1, Tech Heights Addition.

Floyd V. Wilson and wife to Limmie Berkley Woods and wife, W/2 Lot 11, Block 10, Robert-Neill Heights Addition.

Rest Lawn Corp., to Clyde Booth dba Rest Lawn Funeral Home, .071 acre of NW/4 Section 31, Block D6.

John A. Curl Jr., and wife to Richard Wiesen, Lot 85, University Pines.

Vernon L. Behner and wife to Roy Lee Daughterty and wife, Lot 8, Block 61, Overton Addition.

R.C. Balkman and wife to Hank Woodruff and Sonny Lupton, Tract of NW/4 Section 26, Block D5.

Stephen Lloyd Hammer and wife, Terry G. McInturff and wife, Lot 7, Block 2, Westridge Addition.

Rober V. Battistoni Inc., to Roy S. Sheffield Jr., and wife, Lot 45, Lakeridge Country Club Estates.

Max Ruthledge to Ilabel S. Dodd, Lot 1, Block 5, West Gate Drive Addition.

Garland Pennington and wife to Willis Pennington and wife, S/2 of NW/4, Section 111, Block C.

Bobby D. Owings and wife to James E. Hendrix, Lot 34, Block 6, Lyndale Acres.

Eugene Sulek to Helen I. Rich, Lot 8, Block 31, Lake Ransom Canyon.

I.P. Gill dba I.P. Gill Construction to Manuela B. Arocha, Lot 12, Block 10, Parks Addition.

Manuela B. Arocha to I.P. Gill, Lots 21, 22, Block 7, Maddox Addition.

Linda Neighbors Watts to Michael D. Pease and wife, Lot 354, Quaker Heights Addition.

WORDY GURDY
BY TRICKY RICKY KANE

Every answer is a rhyming pair of words (like FAT CAT and DOUBLE TROUBLE), and they will fit in the letter squares. The number after the definition tells you how many syllables in each word. To win $10, send your original rhymes with your definitions to this newspaper. All entries become the property of UFS, Inc.

1. Long golf hole (1)
2. Excellent billboard (1)
3. Monkey music (2)
4. George C's entanglements (1)
5. Superior shackle (2)
6. Biased McLuhan (2)
7. Bright red hospital wing (3)

Thanks and $10 to Gail Jiampetti of Pleasantville, NY for # 7. Send your entry to this newspaper.

© 1979 United Feature Syndicate, Inc.

ANSWERS:
1. PAR PAR 2. FINE SIGN 3. HURDY GURDY 4. SCOTTS KNOTS 5. BETTER FETTER 6. PARTIAL MARSHALL 7. VERMILION PAVILION

4-10

NEWS CONFERENCE SET

WASHINGTON (AP) — President Carter will hold a nationally broadcast news conference at 3 p.m. CST Tuesday at the White House. It will be Carter's first news conference since he announced his new energy program last Thursday.

RECORDS
A full line of Singles and LP Albums. You may listen before you buy.
U.V. BLAKE RECORD CENTER
2401-34th Since 1931 795-6408

SOFT WATER UNLIMITED
RENT— AUTOMATIC WATER SOFTENER
$11.50 A MONTH
•SALES •SERVICE •SALT
LINDSAY SOFT WATER SERVICE
3306 34th • 792-3741
"THE LARGEST MANUFACTURER OF AUTOMATIC WATER CONDITIONERS IN THE WORLD"
"THE LINDSAY WATER CONDITIONER has earned the GOOD HOUSEKEEPING SEAL"
2-13

Southern Sea
CARRY-OUT ORDERS WELCOME!
Open 7 Days a Week
Southern Style FISH
•S. Loop 289 & Indiana
•10th & Ave. Q
•34th & Slide (Security Park)
•Catering too!
Delicious Fried CHICKEN
3-22

Nabil M. Attaya, M.D.
Diplomate American Board of Internal Medicine
Diplomate American Board of Cardiovascular Diseases
Announce opening of Second Office
at 3813 22nd St.
Lubbock, Texas
Phone 793-9647
Practice limited to Cardiology
4-5

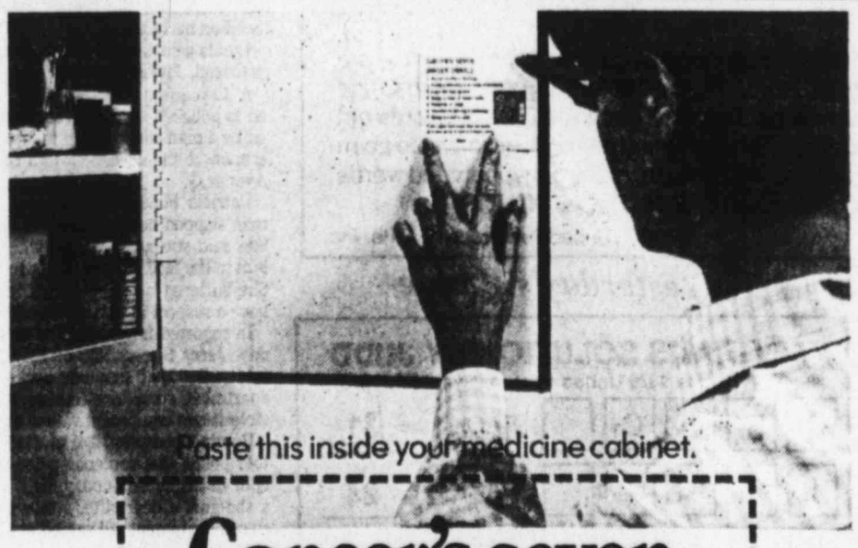

Cancer's seven warning signals

1. Change in bowel or bladder habits.
2. A sore that does not heal.
3. Unusual bleeding or discharge.
4. Thickening or lump in breast or elsewhere.
5. Indigestion or difficulty in swallowing.
6. Obvious change in wart or mole.
7. Nagging cough or hoarseness.

If you have a warning signal, see your doctor.

American Cancer Society

THIS SPACE CONTRIBUTED BY THE PUBLISHER AS A PUBLIC SERVICE

4-10

Senate Endorses Proposal To Limit Power Of Supreme Court

WASHINGTON (AP) — The Senate endorsed a proposal Monday that would strip the Supreme Court of its jurisdiction over state laws involving voluntary school prayer.

The 51-40 vote affirmed a position the Senate took last Thursday and created the possibility of a constitutional battle on the question.

Sen. Jesse Helms, R-N.C., proposed the amendment, which would restrict the review powers of the Supreme Court and other federal courts. The Helms amendment was adopted 47-37 last week as an amendment to a bill to create a new Education Department.

But backers of the Education Department, fearing that so controversial a provision would diminish chances of the bill passing the Senate, arranged for reconsideration of the amendment Monday as part of a routine measure involving court jurisdiction.

This bill was passed and sent to the House.

The school prayer amendment was later removed from the Education Department bill, but only after a protracted debate.

Majority Leader Robert Byrd argued that since the idea had been accepted as part of another piece of legislation there was no need for it to remain on the Education Department bill.

But Helms warned senators that they would have to answer to their constituents if they let pass this opportunity to restate their support for the school prayer amendment.

Helms warned that he "intends to put this amendment on every available piece of legislation until both the House and the Senate get a chance to vote on it."

Vice President Mondale was called in to preside over the Senate in case there should be a tie vote, an indication of the importance the administration places on the Education Department bill.

And, Helms noted: "The president of the United States has been calling senators all day long, beginning, I know as early as 7:30."

President Carter has said he doesn't believe the schools should be in the prayer business.

Opponents of the amendment argued that it is unconstitutional and Sen. Edward M. Kennedy, D-Mass., called it one of the strongest assaults on the Supreme Court in history.

But Helms maintained that the effects of his amendment were being overstated and asked his colleagues to "tell me just one child who has been harmed by being exposed to prayer."

Helms' amendment is an effort to dilute the impact of Supreme Court decisions issued in 1962 and 1963 which outlawed mandatory school prayer, saying it violated the constitutional principle of separation of church and state.

Should Helms' amendment become law it would give state courts the power to decide whether their own state laws allowing voluntary school prayer are in line with the high court's decisions.

Kennedy, chairman of the Judiciary Committee, argued that the amendment would serve as "a precedent for all types of mischief." He said that if the amendment survives the legislative process and is enacted, Congress could, if it wished, set up a state religion and exempt that question from the Supreme Court's scrutiny.

He said freedom of the press or any other constitutional right might be nullified by a law. Such a law could then be placed beyond the reach of the federal courts, he said

Sen. Charles McC. Mathias, R-Md., agreed, saying "If once you go down this road, it's only the ingenuity of man that limits the areas to which it could be applied."

Horse Show Winners Announced

Winners in Lubbock's MacKenzie Meadows Horse Association first spring schooling show at the Blue Ribbon Stables Saturday have been announced. They are:

Saddle Seat Equitation—14 and under: Andrea Weeks, Magneyn; 15 and over: Phyllis Tomlinson, Miss Sugar Mount. Saddle Seat Pleasure—14 and under: Andrea Weeks, Magneyn; 15 and over: Phyllis Tomlinson.

Walk-Trot Equitation—any tack, any age: Lane Baxter, Sarsy.

Stock Seat Equitation—14 and under: Angela Smith, Big Bar Lou; 15 and over: Julie Carr, Prime Wellington.

Stock Seat Pleasure—14 and under: Angela Smith, Big Bar Lou; 15 and over: Kathleen O'Shea, Prides Swater.

Walk-Trot Pleasure—any tack, any age: Linda Strange, C. C. Kimfess.

Hunt Seat Equitation—14 and under: Angela Smith, Big Bar Lou; 15 and over: Barbie Caffey, Humboldt Jr. Hunt Seat Pleasure—14 and under: Ann Marie Simmons, Hobo Beau; 15 and over: Barbie Caffey, Humboldt Jr.

Beginning Rider (in first year of showing)—over fences 18": Ron Quest, Palmaline. Beginning Horse—(judged as hunter) in first year of showing over fences 18": Stefanie Driver, Perfect Stranger.

Equitation Over Fences—14 and under, fences 2'6" to 2'9": Karla McGill, Texas Gold; 15 and over, fences 3' to 3'3": Billie Briggs, Burnt Orange.

Hunter Fences—(low) 2'9" to 3': Ann Marie Simmons, Hobo Beau. Open Hunter Fences—3'3" to 3'6": Jaime Quest, Palmoline.

Beginning Jumper—Fences 2'9" to 3': Billie Briggs, High Flyer. Open Jumper—Fences 3'3" to 3'6": Billie Briggs, Burnt Orange. Hunter Hack—Fences 2'3" to 2'6": Barbie Coffey, Humboldt Jr.

Tech Ad Students Take First Place

A team of Texas Tech advertising students has placed first in competition sponsored by the 10th District of the American Advertising Federation.

The competition is designed to challenge student teams from colleges and universities in the 15 districts of the AAF to use the marketing/advertising case study of a national product and develop a marketing plan, advertising campaign and media strategy. Specific challenges and goals must be met.

The students work together as an advertising agency to prepare a 30-minute presentation outlining a marketing program. Students also must submit a 50-page book to document their plans.

The winning team in each district will represent its school before a panel of five national judges at finals in Washington, D.C., in June.

Faculty advisor for the Texas Tech team is Ronald D. Geskey, advertising lecturer in the mass communications department.

Lacy, ultra-sheer stockings are a hot item this spring in leg-conscious Paris.

Anne Boleyn, second wife of Henry VIII and mother of Queen Elizabeth I, had an extra finger on her left hand.

Weekend Bandits Hit Snyder, Brownfield

Two armed robbery suspects were being sought by Snyder police Monday, while Brownfield officials were looking for a man who robbed a local restaurant manager after threatening him with a baseball bat.

Snyder police said two robbers made off with $300 to $1,000 from the Busy Bee grocery store about 9:30 p.m. Sunday.

Attendant Susan Jones, 21, told officers that the two men were wearing ski masks. One of them pointed a pistol at her and demanded the money in the register and a bank bag under the counter.

Miss Jones said the armed suspect ordered her to put the money from the register in the bank bag, to place the bank bag in a paper sack and hand it over to him.

After the robbers took the sack, Miss Jones was told to go to a back room, where the duo closed the door on her and fled.

The attendant described the armed suspect as black, tall and slim. However, she told police that she didn't get a good look at the man's partner, who she said was about 5'10", of average build and possibly Mexican-American or black. She said both men were wearing blue jeans.

Meanwhile, Brownfield police Monday were looking for a man who, armed with a baseball bat, took an undetermined amount of cash from a Brownfield man Sunday night.

Bruce Jones, manager of the Plaza Restaurant, told police he was fixing a flat on the restaurant parking lot about 9:52 p.m., when a man wearing a stocking over his head and holding "some sort of baseball bat or club" came up to him. Jones reported the man told him, "Give me the money, or I'll kill you."

Reports show that Jones handed a red tool box to the suspect, which contained an undetermined amount of cash, and then fled.

Jones's assailant was described as tall, between 170 to 190 pounds and wearing a plaid shirt, blue jeans and tennis shoes. Jones said the suspect was white or Mexican-American.

Witness Recalls Fatal Stabbing

A witness to a fatal stabbing last December at a Lubbock night club testified Monday in 99th District Court that the victim thought he merely had been struck, not stabbed, a minute before he died.

Dimples Jo Walker, 27, of 3402 E. Cornell St. is on trial for murder in the Dec. 17 death of Charles McGee, 30, at an East Main Street club.

Leon Hall, former operator of the club, said McGee and Miss Walker were sitting nearby while Hall was playing pool just before the stabbing.

Hall said McGee got up suddenly and asked, "What did you hit me for?"

McGee then realized he had been stabbed in the chest, Hall said, and staggered into the pool table before collapsing against a wall.

The witness said he saw Miss Walker with a knife in her hand, and he said she left the club immediately after the stabbing.

Criminal District Attorney John T. Montford, prosecuting the case, asked all prospective jurors Monday morning if they "could consider the full range of punishment" for the charge, which is five to 99 years or life in the penitentiary.

Attorney Lane Arthur is defending Miss Walker.

INVESTORS' GUIDE

By BILL DOYLE

Q. I came into a large sum of money from the settlement of a lawsuit. Not knowing what else to do, I put $76,000 in a six-month savings certificate and the rest in a regular savings account. I've been living off the savings account and, as of today, have $2,500 left. I'm female, 26, unemployed and looking for a job.

If you were in my situation, what would you do with the $76,000? I know nothing about stocks, bonds, real estate or any of that stuff. Besides, I don't trust brokers.

People keep telling me that, in order to make money, I'll have to spend money. But I'm afraid to make a move. As things stand now, I can live very comfortably off my interest.

A. Let's amend what people keep telling you to read: If you want your money to "make money for you," you'll have to "invest" that money. That's a basic financial fact of life.

And your last sentence should be altered to stress that you can live comfortably "now" on your interest. Let's not ignore that persistent devil — inflation. If I read your letter correctly, you are not living just on your interest but have spent some of the money in your regular savings account.

That's called "invading your capital." You can't go on doing that without running out of money — sooner or later.

My advice is to try to overcome your distrust of brokers and visit a number of brokerage firms; explain your situation; listen to suggestions. Listen but don't act right away. With time on your hands and a bundle of money, you can afford to be choosy.

For your own good, you really should invest — in growth stocks if you land a job, or in income securities if you remain unemployed and have to rely on that money to make ends meet. Be cautious, but remember that brokers don't bite.

• • •

Q. I have acquired shares of a particular stock over a period of years. Am I correct in assuming that if I sell some of these shares, I must do so on a first-in, first-out (FIFO) basis?

A. No. You could do it that way — selling the first shares you bought, before you sell any other of those shares. You could also use the "LIFO" (last in, first out) method — selling the last shares you bought, before you sell any other of those shares.

But why not use the "identified share" method? That usually works out better where taxes are concerned.

Let's say you own 300 shares of XYZ stock and that you bought 100 shares on three different dates, at $30, $40 and $50 a share.

If you sell 100 shares now, at $60 a share, it makes more sense to sell the 100 you bought at $50 a share. You will then have a profit of $10 a share and have to report on your income tax return a capital gain of $1,000.

If you sell the 100 shares you bought at $30 a share, you will have a capital gain of $3,000 and have to pay higher taxes.

By using the identified share method, you can sell the shares on which you have the highest "cost basis" and reduce the tax bite. And if you sell stock at a loss, the identified share method can be used to increase the capital loss you report to the Internal Revenue Service.

• • •

Q. I have 25 shares, purchased at $88 a share, now trading at $50. I want to sell, to establish a capital loss, and buy back after 31 days to avoid a "wash sale." This transaction could be completed with my father so that I would not have to pay brokerage commissions. What would the IRS think of this idea?

A. You would establish a capital loss because you did not buy back within 30 days. Just make sure that the deals with dear old dad are actual transactions — at the going market prices of that stock on the days you sell and buy.

Also, the stock will have to be transferred from your name to your father's name, then back from his name to your name. And bills of sale will have to be made up for each of the two transactions.

• • •

DOYLE welcomes written questions, but he will be able to provide answers only through the column.

(c) 1979 by King Features Syndicate Inc.

IF YOU BUY WITHOUT SHOPPING OUR PRICES, YOU ARE PAYING TOO MUCH

New Famous Make Pianos

PIANO WAREHOUSE

Lease a piano by day, month, year at low rate.

5831 49th SW of Brownfield Rd. and Loop 289. 10 a.m. to 6 p.m. 792-2247

BROWN & BROWN

Attorneys at Law

Announces The Following Fee Schedule

●Representation for Traffic Ticket Offenses in Lubbock County ..... $25 and up

●Uncontested Divorce in Lubbock County ..... $125 and up

820 Main, Lubbock 762-8054

No Charge for Initial Consultation

Adams Flowers
3821 34th
792-2126

TEXAS FLORAL COMPANY
2107-21st St.
747-2661

Baldwin's Flowers
2314 AVE. Q
747-2751

Mac's Flowers
799-3695
4425 Brownfield Hwy.

COLLEGE FLOWERS
2213 UNIVERSITY
765-9329

PERRY'S FLOWERS
1723 BROADWAY
765-6654

Redbud Floral
13th & Slide Road
#2 Redbud Square
792-6303

The Green Thumb Florist
34th and University
795-0666

This kind of joy is called the FTD Easter Basket Bouquet.

Send some joy today! It's easy. Just call or visit your FTD Florist. And order the very special FTD Easter Basket Bouquet. Fresh springtime flowers in a pastel-trimmed woven basket. Your FTD Florist can deliver "Happy Easter" flowers almost anywhere.

Please order early. Easter is Sunday, April 15th.

Those FTD Florists really get around...for you.

The FTD Easter Basket Bouquet is usually available for less than $15.00. FTD Planted Easter Basket and FTD Easter Lily prices vary according to size. As an independent businessman, each FTD Florist sets his own prices. Service charges and delivery may be additional. Most FTD Florists accept major credit cards.

© 1979 Florists' Transworld Delivery.

HOUSE OF FLOWERS
Town & Country
350 University
762-0431

SHARP'S FLOWERS
2605 BOSTON
PHONE 744-8481

Don's FLOWERS
2245 34th St.
744-8431 or 744-8770

SAM RIBBLE FLORIST
2422 19th
DIAL 765-8516

DAVIS FLORAL CO.
2626 34th
744-8405

ABERNATHY FLORAL
Call Jan Hill
298-2334
1312 Ave. D
Abernathy, Texas

RIBBLE'S FLOWERS INC.
SAMMY O. RIBBLE
1915 BROADWAY
747-2844

STEVE'S FLOWERS
3822 50th
TURNER SQ.
793-2721

Grain Surplus Opposed

WASHINGTON (AP) — Persuasive arguments are being made that the current U.S. grain stockpile, the largest since the glut of the early 1960s, is not a true surplus and could easily disappear if the world demand suddenly increases.

This is a favorite theme, for instance, of Agriculture Secretary Bob Bergland who looks upon the huge U.S. supply of wheat and corn as a hedge against future needs occurring because of bad weather or other natural causes somewhere in the world.

Bergland's view is not shared by all, however. Some farm groups and members of Congress insist that the administration should boost federal price support benefits so that more farmers are attracted into acreage set-aside programs which are aimed at reducing crop production this year.

An important question seems to be whether the huge grain supply — including about 1.3 billion bushels of wheat and corn stored by farmers under the government's reserve program — is some sort of burden hanging over the market.

Or is it a valuable asset stored away so farmers can take advantage of demands that are not now foreseen?

The National Association of Wheat Growers recently called the administration's grain policy "an insidious plan" that will lead to government-owned reserves and keep prices low at the expense of farmers.

Reference was made to Bergland's refusal to modify existing crop programs for 1979, his decision not to allow further 1978 grain into the three-year reserve held by farmers and other policy goals the association said were hatched by administration inflation fighters to gain "ill-conceived, short-range objectives."

A new analysis by Resources for the Future, a nonprofit research and education group that began in 1952 in cooperation with the Ford Foundation, says that the recent buildup of world grain stocks is misleading.

Progress has been made by many poorer developing countries to boost their own agricultural production, but this could lead to even greater markets for U.S. grain for animal feed as they boost livestock output to meet rising consumer demands, the report said.

The report — "Agriculture: Return of the Surplus?" — was written by one of the organization's staff members, Pierre R. Crosson.

Also, the rebuilding of U.S. livestock herds — notably cattle — will mean larger domestic demand for grain.

"In addition, it can be anticipated that from time to time bad weather, in the United States or elsewhere, will disrupt the growth of world food production," Crosson said.

When this occurs, he said, a "strong underlying growth in demand will result in sharply rising food prices" and lead to rapidly diminished reserve supplies.

"The recent return of the surplus would then be seen as quite temporary, and we would be reminded once again that the world food problem still is far from solution."

Crosson said the growth of grain stocks and a sag in prices since 1975 "did not primarily reflect exceptionally good production performance, either in the United States or in the rest of the world."

Rather, he said, the buildup in global grain stocks resulted mainly from "the demand side of the market, not the supply side."

Grain consumption declined in the United States after 1973 — a period of rising prices — and reflected a fall in the use of grains as feed for livestock, he said.

"While consumption has risen gradually in the last few years, in 1978 it was still below the earlier peak," Crosson said. "In the rest of the world, consumption of grain rose at an average of only 2.6 percent from 1972 to 1978, compared with 3.3 percent in the decade prior to 1972."

The drop in U.S. grain consumption occurred primarily because of higher grain prices in 1973-75 and "the diminished profitability of livestock production," he said.

Thus, with profitibility returning to livestock production the past year, demand for grain in the United States will continue to increase in 1979 and probably beyond, providing "increasing strength" to grain prices.

This kind of scenario is seen in a varying degree by others, including some in the U.S. grain trade itself.

Bernard Steinweg, executive vice president of Continental Grain Co. — one of the world's largest — said in Chicago March 27 that the existing surplus of corn from the record 1978 U.S. crop "could cloud the fact" that demand over the next year could exceed production from the 1979 harvest, a crop that will be planted this spring.

Last year's corn crop was a record of 7.1 billion bushels. However, total use in the 1978-79 season also is expected to set a record of about 6.6 billion bushels, Steinweg said.

The 1979 corn harvest, he said, could be in the range of 6.5 billion to 6.6 billion bushels and be "below utilization" expected in the following year.

"We are presently forecasting a 1979-80 demand of about 6.9 billion bushels," Steinweg said. "Any reduction in supply could affect market availabilities and necessitate the release of corn held in the grain reserve."

That was a reference to the farmer-held reserve of 1.3 billion bushels, which includes about 735.9 million bushels of corn that will be stored for up to three year or — as Steinweg mentioned — until rising prices trigger its release on the market.

Chase Econometric Associates Inc., an affiliate of Chase Manhattan Bank, New York, says it anticipated a 1979 corn crop of at least 6.3 billion to 6.5 billion bushels and drop Chicago prices of corn to about $2.20 a bushel in the fall, compared with around $2.45 in the first quarter of this year.

But Chase economists also say corn demand in 1979-80 will be another record of about 6.7 billion bushels, meaning some price strengthening to a range of $2.30 to $2.50 a bushel is likely over the next marketing year.

However, no one right now is saying what may happen in the short run if farmers harvest another record corn crop in 1979 of more than 7.1 billion bushels. No matter how optimistic they may feel about the longer-range situation.

PLAINS AGRICULTURE

By DUANE HOWELL

THE AGRICULTURAL ADVISORY Meteorological Service at Lubbock has been a valuable asset to agricultural operations and research for 14 years, says Donald Johnson, executive vice president of the Plains Cotton Growers, Inc.

"And we intend to do all we can to keep it," he says.

This was his reaction on hearing that the agricultural weather service was to be discontinued no later than Oct. 1.

The PCG played a large part in getting the service for the High Plains in 1963 and 1964. The first agricultural advisory meteorologist, Oliver Newton, was assigned to Lubbock in 1964. He served until his retirement in 1978 and the post now is filled by Kenneth Wigner.

THE LUBBOCK OFFICE IS ONE OF SIX scheduled for closing next year. Others are at Clemson, S. C.; Kearneysville, W. Va.; New Brunswick, N. J.; Corvallis, Ore.; and Twin Falls, Idaho.

The National Weather Service plan calls for replacing the offices at five of the locations, all except Lubbock, through cooperative grants with land grant colleges or universities.

Services now provided by the Lubbock office, officials say, would be supplied in the future by the Environmental Science Service Center at Texas A &M.

This approach is "totally impractical" for the High Plains, Johnson told sentators, congressmen and the NWS national director in recent letters.

"THE SOIL TEMPERATURE AND SOIL moisture surveys, microclimate studies, hail studies, research into weather effects on growth and development of crops and otherwork which provides valuable information to our producers — information we use intensively and have come to depend upon — simply cannot be done in absentia," Johnson said.

Johnson pointed out that the soil moisture survey alone, aided by financial grants from the PCG, has more than paid the cost of the service in irrigation fuel and water savings, "both of which serve national interests."

It generally is agreed by agricultural research scientists and others in the area that the service can be continued and can be effective if an on-the-spot agricultural meteorologist is provided through a cooperative grant arrangement with Texas A&M, Johnson said.

"And it now appears that an effort in that direction is the most likely to succeed," he added.

Cattle Futures Close Higher In Trading

By Reuters

CHICAGO — Cattle futures closed 97 to 150 points higher, with most contracts at the limit level advance. Sales totaled 35,787 cars Monday on the Chicago Mercantile Exchange.

All contracts except April and distant August rose the daily limit to new highs on aggressive short covering and other buying.

Prices were lifted nearly six cents above recent lows on fresh strength in cash cattle and beef. Light kill and expanded post-lent demand fueled local and commission house buying.

There have been 199 deliveries thus far. Wholesale beef was up 1 cent at 107½ cents a pound f.o.b. river points. Cash cattle were steady to up $1.50 with the best top $75 per hundredweight. Omaha's top was $74.75.

Slaughter was 97,000 head. About 13,000 head are expected today at the major markets.

Feeder cattle futures closed 87 to 150 higher, with all contracts except the nearby at the limit advance. Sales totaled 3,878 contracts.

March rose to a new season's high.

Sharply higher cash feeder cattle and improved demand for beef sparked short covering and other buying here. Strong stopping of deliveries and expected cut backs in slaughter this week brought aggressive support.

Deliveries total 273 thus far. Cash feeder cattle were steady to up $10 with the best top $139 per hundredweight at Fort Worth. Receipts at the major terminals today are expected to be 1,900 head.

Hog futures closed 25 to 67 higher led by June and August. Volume was 5,231 lots.

Distant April was up 82 after nearby April briefly slipped 2. Demand for the nearby contract was somehwat restrained in view of the premium of futures to cash.

Strength in cattle futures and improved demand for pork products offset heavy hog runs and lower prices.

There have been two deliveries thus far. Wholesale hams were unchanged to up ½ cent at 73 to 83½ cents a pound, f.o.b. river. Cash hogs were off $1 to up 50 cents with the best top $46.50 per hundredweight at Peoria. Kill was 334,000 head. The major markets are expecting about 30,300 head today.

Pork belly (bacon) futures closed 45 to 190 higher led by May at the day's high. Sales totaled 5,820 cars.

Prices rose to two-week highs after July slipped 2.

Limit level higher cattle futures and continued light storings, despite heavy kill, touched off short covering and other buying. Fresh gains in cash bellies at noon easily offset heavy hog runs and lower prices.

Wholesale bacon was unchanged to up 1½ cents at 43 to 52½ cents a pound, f.o.b. river.

Device Determines Water In Clouds

WASHINGTON (AP) — A government researcher has developed a method of determining the amount of water in clouds and in the air, a measurement that could prove useful to weather forecasters and pilots.

The system, developed by J.B. Snider of the National Oceanic and Atmospheric Administration, can detect supercooled water droplets in air that appears to be clear.

These droplets can be an unpleasant surprise to pilots, since they can accumulate as ice on an aircraft, weighing it down and deforming the shape of the wing.

In addition, Snider's development allows scientists to assess the water content of clouds, helping to determine the likelihood of precipitation and, in the event cloud seeding is being considered, helping to choose the cloud that would be most responsive.

The process measures a signal being sent from a satellite and at the same time measures the temperature of the air or clouds along the line of that signal.

The satellite signal is transmitted on a wavelength sensitive to liquid water, so an increase in the amount of water in the air will cause the signal to fade slightly.

The amount of fading, when compared to the temperature of the sky or clouds, gives Snider a measurement of the amount of liquid in the air.

Snider has been operating the process experimentally at Boulder, Colo., and this summer plans to compare his measurements with those taken by specially equipped aircraft flying into clouds.

Tech Ag Engineers Honor Instructor

The Texas Tech chapter of the American Society of Agricultural Engineers (ASAE) presented its outstanding faculty award to Dr. Otto B. Schact, professor of agricultural engineering, at the spring awards banquet over the weekend.

The honor goes for "dedicated and outstanding service to the Texas Tech student branch of ASAE." Student awards also were presented at the banquet meeting at the Gridiron Restaurant Saturday.

Byron B. Hannabas of Lubbock was presented the ASAE student branch award, which goes to the student who has made the greatest contribution to the chapter. It is not necessarily based on scholastics or restricted to a particular class. The recipient is selected by the students.

James Cromer of San Saba accepted the student honor award based on scholarhip, activities in the local and national ASAE, campus activities and other contributions. Selection is on a point basis set up by the national organization.

J. Scott Eudy, senior agricultural engineering student from Turkey, received the Jack Wiggins Memorial Scholarship. The recipient must be a junior or senior student majoring in agricultural engineering "who possesses scholarship, evidence of leadership, character and sincerity of purpose."

Cromer was honored with the agricultural engineering award, and Kary Smith of Houston received the mechanized agriculture award. These scholastic achievement awards are given by the agricultural engineering department faculty to the senior graduating in May, August or December of this year who possesses the highest grade point average. A student from each of the two curricula of the department is recognized.

Winners of the Alpha Epsilon scholastic achievement awards were James H. Waller, junior from Albany; Phillip J. Bednarz, sophomore from Wilson; and, Suzanna Ruth McCurry, freshman from Cypress. The Texas Beta Chapter of Alpha Epsilon, national agricultural engineering honorary, recognizes the freshman, sophomore and junior agricultural engineering major who possesses the highest grade point average at the time of the award.

AGRICULTURAL MARKETS

Mercantile Exchange

CHICAGO (AP) — Futures trading on the Chicago Mercantile Exchange Monday:

	Open	High	Low	Close	Chg
LIVE BEEF CATTLE					
40,000 lbs.; cents per lb.					
Apr	75.25	75.95	75.10	75.90	+1.03
Jun	74.20	75.37	74.05	75.37	+1.50
Aug	71.90	72.97	71.75	72.97	+1.50
Oct	69.40	70.85	69.40	70.85	+1.50
Dec	69.30	70.92	69.30	70.92	+1.50
Jan	69.65	70.80	69.65	70.60	+1.30
Feb	69.60	71.05	69.60	71.05	+1.50
Apr	70.17	71.40	70.17	71.40	+1.50
Jun	71.35	72.25	71.35	72.22	+1.47
Aug	71.10	71.70	71.10	71.70	+1.10

Est. sales 29,900; sales Fri. 33,262.
Total open interest Fri. 80,632, off 1,495 from Thurs.

	Open	High	Low	Close	Chg
FEEDER CATTLE					
cc k00 lbs.; cents per lb.					
Apr	90.80	91.55	90.75	91.22	+.87
May	89.00	89.97	88.90	89.97	+1.50
Aug	87.50	88.75	87.50	88.75	+1.50
Sep	86.60	87.80	86.60	87.75	+1.45
Oct	85.80	87.15	85.80	87.15	+1.50
Nov	86.25	87.60	86.25	87.60	+1.50
Jan	87.20	88.00	87.20	88.00	+1.50
Mar	87.75	88.85	87.75	88.85	+1.50

Est. sales 3,923; sales Fri. 5,248.
Total open interest Fri. 23,317, up 47 from Thurs.

	Open	High	Low	Close	Chg
LIVE HOGS					
30,000 cents per lb.					
Apr	46.90	47.57	46.90	47.32	+.40
Jun	48.92	49.67	48.87	49.47	+.65
Jul	49.30	49.95	49.27	49.80	+.53
Aug	46.40	47.00	46.30	46.92	+.65
Oct	43.20	43.75	43.10	43.65	+.60
Dec	43.80	44.05	43.65	44.00	+.50
Feb	43.65	44.00	43.60	43.70	+.28
Apr	41.72	41.90	41.50	41.52	+.45
Jun				42.55	+.25

Est. sales 5,358; sales Fri. 7,156.
Total open interest Fri. 25,524, up 381 from Thurs.

RUSSET-BURBANK POTATOES
No open trading.

	Open	High	Low	Close	Chg
SHELL EGGS					
22,500 doz.; cents per doz.					
Apr	52.65	53.15	52.65	53.15	−.35
May	52.35	52.40	51.75	52.00	−.40
Jun				53.00	
Jul				54.00	
Aug				55.00	
Sep	61.95	62.20	61.20	61.35	−.40
Oct				56.50	
Nov				62.25	
Dec	63.90	63.95	63.60	63.75	+.15

Est. sales 149; sales Fri. 290.
Total open interest Thurs. 1,319, up 62 from Wed.

	Open	High	Low	Close	Chg
PORK BELLIES					
36,000 lbs.; cents per lb.					
May	56.80	58.60	56.75	58.42	+1.72
Jul	55.70	57.45	55.70	57.30	+1.58
Aug	53.60	55.20	53.60	55.12	+1.80
Feb	52.00	53.20	52.00	52.55	+.55
Mar	51.90	52.70	51.90	52.30	+.60
May				51.70	+1.30
Jul				51.75	+.45
Aug				50.50	+.80

Est. sales 5,534; sales Fri. 5,643.
Total open interest Fri. 9,237, off 101 from Thurs.

Grain Futures

CHICAGO (AP) — Corn futures were mostly higher today on the Chicago Board of Trade.

Expectations that a government report set for release after the close of trading would show large corn exports last week led to some buying, analysts said. The December 1979 contract reached new life-of-contract highs briefly before declining slightly by the close.

Talk of strong export demand for corn was supported by an Agriculture Department announcement late Friday that 315,000 tons of U.S. corn previously described as sold to unknown destinations had been purchased by the Soviet Union. The expiring April contract was about unchanged at the close, under some selling pressure from heavier country sales of corn by farmers.

Soybean futures declined in nearby months and rose in more distant deliveries. A report that export officials of the Brazilian central bank have not reduced their assessment of the size of this year's Brazilian soybean crop, as some traders expected them to do, was a bearish influence.

Traders also said they expected the government export report to reflect small soybean exports last week.

At the close, soybeans were 6 cents lower to 2¼ cents higher, May $7.61½; wheat was ½ to 2 cents lower, May $3.34½; corn was unchanged to 1 cent higher, May $2.54; and oats were 1 to 1½ cents higher, May $1.39¼.

Board Of Trade

CHICAGO (AP) - Futures trading Monday on the Chicago Board of Trade:

	Open	High	Low	Close	Chg
WHEAT					
5,000 bu.; dollars per bu.					
May	3.36	3.36	3.33¼	3.34½	−.02
Jul	3.22¼	3.23	3.20½	3.21¼	−.01
Sep	3.25½	3.26¾	3.23½	3.25¼	−.01
Dec	3.35¾	3.37	3.35	3.35½	−.00¾
Mar	3.45	3.45	3.44	3.44½	−.00½
May				3.48	−.01

Sales Fri. 3,458.
Total open interest Fri. 36,036, up 463 from Thurs.

	Open	High	Low	Close	Chg
CORN					
5,000 bu.; dollars per bu.					
May	2.53¼	2.54½	2.53	2.54	
Jul	2.58½	2.59¼	2.57¼	2.58¾	+.00½
Sep	2.61¼	2.62¾	2.60½	2.62	+.01
Dec	2.65¼	2.67¼	2.64¾	2.66¼	+.01
Mar	2.73½	2.76	2.73	2.74½	+.01
May	2.79½	2.81½	2.79½	2.80½	+.00½

Sales Fri. 33,203.
Total open interest Fri. 163,425, up 1,800 from Thurs.

	Open	High	Low	Close	Chg
OATS					
5,000 bu; dollars per bu.					
May	1.39	1.40	1.38	1.39¼	+.01¼
Jul	1.46¾	1.48¼	1.46	1.47	+.01¼
Sep	1.52½	1.53¾	1.52¼	1.53	+.01¼
Dec	1.60½	1.61½	1.60	1.60¾	+.01
Mar				1.67	+.01½

Sales Fri. 259.
Total open interest Fri. 4,959, up 50 from Thurs.

	Open	High	Low	Close	Chg
SOYBEANS					
5,000 bu.; dollars per bu.					
May	7.68	7.70½	7.56	7.61½	−.06
Jul	7.75	7.78½	7.65	7.70	−.04½
Aug	7.69	7.72	7.59	7.64½	−.06
Sep	7.28½	7.35	7.28½	7.32¼	+.01¼
Nov	7.07	7.12	7.06	7.09¼	+.01¼
Jan	7.15	7.19	7.14½	7.18	+.01¾
Mar	7.25	7.29	7.25	7.28	+.02¼
May	7.34½	7.35	7.33	7.35	+.01½

Sales Fri. 38,141.
Total open interest Fri. 127,760, off 122 from Thurs.

	Open	High	Low	Close	Chg
SOYBEAN OIL					
60,000 lbs.; dollars per 100 lbs					
May	27.10	27.35	26.87	26.95	−.28
Jul	27.20	27.43	27.05	27.07	−.29
Aug	27.00	27.20	26.85	26.87	−.28
Sep	26.40	26.46	26.20	26.30	−.40
Oct	25.75	25.80	25.55	25.63	−.12
Dec	25.40	25.42	25.20	25.28	−.12
Jan	25.25	25.25	25.15	25.20	−.05
Mar	25.30	25.30	25.10	25.11	−.04
May	25.05	25.07	25.05	25.07	−.06
Jul	25.15	25.15	25.02	25.02	−.05

Sales Fri. 13,489.
Total open interest Fri. 57,264, up 1 from Thurs.

	Open	High	Low	Close	Chg
SOYBEAN MEAL					
100 tons; dollars per ton					
May	200.20	202.20	198.50	200.10	−.70
Jul	204.50	206.30	203.30	204.30	−.70
Aug	205.00	206.20	203.50	204.20	−1.00
Sep	202.50	203.00	201.60	201.90	−1.10
Oct	195.50	195.70	194.70	195.50	
Dec	195.00	195.50	194.50	195.20	
Jan				196.20	+.20
Mar	199.00	199.00	198.30	198.70	+.20

Sales Fri. 11,355.
Total open interest Fri. 55,790, up 573 from Thurs.

	Open	High	Low	Close	Chg
ICED BROILERS					
30,000 lbs.; cents per lb;					
Apr	47.25	47.60	47.25	47.60	+.38
May	49.80	50.00	49.80	50.00	+.60
Jun	52.80	53.15	52.75	53.15	+.35
Jul	51.00	51.90	51.00	51.90	+.90
Aug				50.00	+.50
Sep				46.80	
Oct				45.75	
Nov				45.20	
Dec				45.00	+.25

Sales Fri. 90.
Total open interest Fri. 1,714, up 10 from Thurs.

Swiss Return Home To Escape Disease

BERN, Switzerland (AP) — Swiss public health authorities Monday called on all Swiss nationals in the West African state of Togo to return home following the outbreak of a mystery blood disease that has taken the life of a middle-aged Swiss woman tourist.

The woman, who was not identified, recently returned from Togo suffering from a high fever and has since died in a Zurich hospital, the Swiss federal health department said.

The statement said tests were being carried out in Switzerland and abroad to try and diagnose the virus, described merely as affecting "blood and all types of excretion." It did not elaborate.

Meanwhile, a spokesman for one of Switzerland's biggest tour operators, Hotelplan, said it had cancelled all Togo trips for the time being.

Spokesman Lucien Zintgraff said there were currently "lots of European tourists" in Togo.

The World Health Organization in Geneva said it has been notified of only one other case of the virus, another Swiss woman who it said was recovering in a hospital.

Spokesman Gino Levi said the organization had "no indication" of the type of disease involved and that it had not yet been asked to intervene.

He said samples of the virus had been sent to the Disease Control Center in Atlanta, Ga., and that we "should have an answer by the end of this week."

Cotton Futures

NEW YORK (AP) — Cotton futures No. 2 closed $1.25 a bale lower to $2.45 higher Monday.

The average price for strict low middling 11-16 inch spot cotton advanced 45 points to 57.77 cents a pound Friday for the ten leading markets, acccording to the New York Cotton Exchange.

NEW YORK (AP) — Cotton No. 2 futures Monday on the New York Cotton Exchange.

	Open	High	Low	Close	Chg.
COTTON, No. 2.					
50,000 lbs.; cents per lb.					
May	59.78	60.40	59.78	60.13	+0.49
Jul	61.65	62.00	61.65	61.90	+0.44
Oct	63.35	63.45	63.15	63.20	+0.35
Dec	63.30	63.40	63.00	63.03	−0.12
Mar	64.60	64.69	64.45	64.60	+0.05

Est sales 5,050 sales Fri. 5,622.
Total open interest Fri. 36,398 off 170 from Thur.

HIGH PLAINS COTTON
U. S. Department of Agriculture

Trading on the Lubbock spot cotton market was slow to moderate on Monday. Supplies of cotton for sale were moderate to heavy and demand was light to moderate.

The Lubbock Cotton Exchange's spot quotations advanced 25 points.

Mixed lots brought growers around 675 to 875 points over 1978 loan rates.

LUBBOCK SPOT COTTON

Quotations are the approximate prices reported to the Agricultural Marketing Service for qualities equal to the U.S. Official Grade and Staple Standards. Prices are for micronaire (mike) readings of 3.5 through 4.9, in mixed lots, uncompressed, free of all charges in the warehouse in the market.

Price trend: higher on Monday.

	M	SLM	MLS	SL MLS	MS	LMS
Staple	(31)	(41)	(32)	(42)	(33)	(43)
29-32	49.80	48.90	49.00	48.10	47.25	45.90
15-16	50.70	49.85	49.80	48.70	47.80	46.45
3 1-32	51.70	50.65	50.70	49.50	48.45	47.00
1	53.05	51.65	51.80	50.40	49.25	47.50
1 1-32	54.60	52.70	52.80	51.05	49.25	47.50
1 1-16	56.35	54.70	54.60	51.55	49.25	47.50

Purchases: 4,109 bales at Lubbock; Previous Day 16,725; week ago 4,000; year ago 6,000.

MIKE DIFFERENCES
(Pts. i.e. 1-100c a lb.)

Readings	Lubbock	Dallas	Houston	Memphis	10 Mkt. Avgs
2.6 & below	-450	-500	-600	-850	-865
2.7 thru 2.9	-250	-300	-390	-600	-604
3.0 thru 3.2	-150	-150	-200	-350	-378
3.3 thru 3.4	-60	-25	-65	-96	-123
3.5 thru 4.9	0	0	0	0	0
5.0 thru 5.2	-60	-50	-45	-100	-106
5.3 & above	-130	-125	-110	-175	-202

US SPOT COTTON

	BASE SLM 1 1/16	PURCHASES
MONTGOMERY:	58.13	691
MEMPHIS:	58.63	2,512
DALLAS:	55.25	3,628
HOUSTON:	56.25	0
LUBBOCK:	54.70	14,109
GREENVILLE:	59.13	72
AUGUSTA:	58.88	785
GREENWOOD:	58.38	0
PHOENIX:	58.88	0
FRESNO	63.38	0
10-Mkt. Avg.	58.16	Total 11,797
Previous Day	57.77	33,330
Week ago	56.81	19,300
Year Ago	54.2518,169	

Cash Grain

KANSAS CITY, Mo. (AP) — Wheat 134 cars: ½ lower to 2¾ higher, No. 2 hard 3.48-3.54½; No. 3 3.45½-3.57¾N.

No. 2 red wheat 3.48½-3.50¾N; No. 3 3.46½-3.49¾N.

Corn 51 cars: unchanged to 2 higher; No. 2 white 2.50-2.70N; No. 3 2.30-2.65N, No. 2 yellow 2.59½-2.66; No. 3 2.36-2.66½N.

Oats no cars: unchanged; No. 2 white 1.48-1.66½N; No. 3 1.40-1.65½N.

No. 2 milo 3.71-4.11N.

No. 1 soybeans 7.41-7.58N.

Sacked bran 115.00-115.50.

Sacked shorts 107.00-107.50.

CHICAGO (AP) — Wheat No 2 hard red winter 3.36n Monday; No 2 soft red winter 3.56n. Corn No 2 yellow 2.55½n (hopper) 2.49½n (box). Oats No 2 heavy 1.44n. Soybeans No 1 yellow 7.55n.

No 2 yellow corn Friday was quoted at 2.56n (hopper) 2.50n (box).

CHICAGO (AP) — Wheat was nominally lower Monday; basis unchanged; corn was nominally unchanged; basis unchanged; rail car receipts were 45,829 cars; oats were nominally lower; basis unchanged; soybeans were nominally lower; basis unchanged.

Truck receipts: wheat 1,095 bushels; corn 440,943 bushels; soybeans 31,713 bushels.

Wheat No 2 hard red winter 3.33½n; No 2 soft red winter 3.53½n. Corn No 2 yellow 2.56n (hopper) 2.50n (box). Oats No 2 heavy 1.44¼n. Soybeans No 1 yellow 7.51½n.

No 2 yellow corn Friday was quoted at 2.56n (hopper) 2.50n (box).

MINNEAPOLIS (AP) — Wheat receipts Monday 169, year ago 184; spring wheat cash trading basis unchanged to down 5; prices down ¾-5¾.

No. 1 dark northern 11-17 protein 3.32-3.64.

Test weight premiums: one cent each pound 58 to 60 lbs; one cent discount each ½ lb under 58 lbs.

Protein prices: 11 per cent, 3.32, down ¾; 12, 3.34, down ¾; 13, 3.41, down ¾; 14, 3.42, down ¾; 15, 3.49, down 5¾; 16, 3.62, down ¾; 17, 3.64, down ¾.

No. 1 hard Montana winter 3.30 nominal, down ¾.

Minn-S.D. No. 1 hard winter 3.30 nominal, down ¾.

No. 1 hard amber durum, 3.55-3.80 nominal, unchanged to down 10; diversion 3.60-3.85, unchanged to down 10.; discounts, amber 10; durum 20.

Corn No. 2 yellow 2.34 nominal, unchanged.

Oats No. 2 extra heavy white 1.47-1.52, down 3 to up 1.

Barley, cars 117, year ago 114; Malting 65 Pl, Larker 2.65, unchanged; Beacon 2.40, unchanged; Blue 2.35-2.45, unchanged; feed 1.86 nominal, unchanged; Duluth 1.86 nominal, unchanged.

Rye No. 1 2.37 nominal, unchanged; Rye No. 2 2.35-2.36, unchanged to up 4.

Flax No. 1 7.50, unchanged.

Soybeans No. 1 yellow 7.19½ nominal, down 6.

Sunflowers No Bid; Oct-Nov Delivery 10.95, down 5. Duluth 14.10, unchanged; Oct-Nov Delivery 11.10, down 5.

FORT WORTH (AP) — Export wheat 3.75-3.81. Milo 4.46-4.62. Yellow corn 3.01½-3.11½. Oats 1.97-1.99.

HIGH PLAINS GRAIN
Texas Department of Agriculture

Grain markets on Monday were about steady to slightly mixed for corn and steady for milo. Wheat was steady to 1 cent higher and soybeans were off 5-10 cents.

Prices to the farmer, f.o.b. elevator:

North of Canadian River — milo $3.60-65 per hundredweight, wheat $3.01-03 per bushel; corn $2.40-48 per bushel.

Plainview-Canyon-Farwell Triangle — milo $3.75-91, mostly $3.85; wheat $3.00-15, mostly $3.05, soybeans $6.50-85, mostly $6.50-65 per bushel; corn $2.47-59, mostly $2.50-55.

South of Plainview-Muleshoe Line — milo $3.75-85, mostly $3.80; wheat $3.00-10, mostly $3.05; soybeans $6.51-65, mostly $6.60; corn $2.38-50.

Elevators in the High Plains were reporting offers and bids for No. 2 grain at $4.00-10 per hundredweight.

Livestock

KANSAS CITY, Mo. (AP) — Quotations for Monday: Cattle 1,000; Limited supply slaughter steers and heifers steady to 1.00 higher, instances 2.00 higher than Monday of last week. Slaughter cows and bulls about steady with late last week. Feeders steady to weak with few cattle high good and low choice from a slaughter standpoint going for a short turn in feedlots. Slaughter steers high good and choice 2-4 950-1350 lb 70.00-72.50, fleshy offerings also going back to feedlots weighing 950-1150 lb. Slaughter heifers high good and choice 2-4 875-1025 lb 69.00-71.00. Slaughter cows, utility and few commercial 2-4 52.00-57.00. Feeder choice fleshy 900-1100 lb steers 70.00-74.00; 850-1000 lb heifers 68.00-70.00.

Hogs 2,200; Barrows and gilts 75 to 1.00 lower U.S. 1-2 200-240 lb 45.25-45.50, 100 head 45.75. U.S. 1-3 240-250 lb 44.75-45.00; 250-260 lb 44.50-44.75, mostly 44.50; 260-270 lb 43.50-43.75; 2-3 270-280 lb 42.50-43.00; 280-300 lb 41.50-42.50. Sows under 500 lb 25 higher and over 500 lb 50 to 1.00 higher. U.S. 1-3 330-500 lb 41.00-41.25, low dressing 40.50; 500-650 lb 43.00-43.50.

Sheep: Slaughter lambs and slaughter ewes fully steady. Spring slaughter lambs choice and prime 85-105 lb 73.00-74.00. Slaughter lambs choice and prime 85-105 lb no 1 pelt 71.00-72.00, wooled 69.00-70.00. Slaughter ewes utility and good 25.00-30.00, culled 20.00-25.00.

Estimates for Tuesday: Cattle 800; hogs 1,800; sheep 100.

NATIONAL STOCKYARDS, Ill. (AP) — Hogs 7,000, trade moderate; barrows and gilts 25-50 lower; 1-2 200-240 lb 45.50-46.00, mixed 1-3 230-250 lb 45.00-45.50; 2-3 240-250 lb 44.50-45.00; 250-270 lb 43.50-44.50; 270-290 lb 42.50-43.50; sows firm to 50 higher; 1-3 300-450 lb 41.50-42.00; 450-500 lb 45.00-45.50; over 500 lb 45.50-46.50; boars over 300 lb 37.50-38.00; 250-300 lb 33.00-35.00; under 250 lb 36.00-36.50.

Cattle and calves: 2,400, trading active; as compared to last Tuesday's close, slaughter steers and heifers mostly 1.00, instances 1.50 higher; cows steady to 50 higher than last week's close; bulls steady; supply mainly choice 1,000-1,200 lb steers; slaughter steers mixed choice and prime 2-4 1,050-1,250 b 73.50-74.00, load 74.50; choice 2-4 950-1,275 lb 72.00-73.50; mixed good and choice 2-4 900-1,200 lb 71.00-72.50; good 2-3 900-1,175 lb 68.00-71.00; standard to good 2-3 1,050-1,325 lb holsteins 64.00-67.00; slaughter heifers mixed choice and prime 2-4 875-1,050 lb 71.00-72.00; choice 2-4 800-1,050 lb 69.00-71.00; mixed good and choice 2-3 700-975 lb 67.00-69.00; good 2-3700-950 lb 64.00-67.00; cows utility and commercial 2-4 52.00-56.00; boning utility 1-2 56.00-57.50, several 56.00-57.00; cutter 1-2 50.00-55.50; canner and low cutter 1-2 45.50-50.00; bulls YG 1-2 1,050-1,800 lb 63.00-68.00; individual YG 1 1,400 lb 69.00; feeders, few loads and lots choice 950-1,050 lb feeder steers 73.50-75.00.

Sheep: 100; spring slaughter lambs firm to 1.00 higher; not enough old crop slaughter lambs on offer to fully test prices; spring slaughter lambs few lots choice and prime 45-55 lb 85.00-100.00; choice and prime 75-105 lb 73.00-75.00, old crop slaughter lambs small lot choice and prime 123 lb wooled 62.00.

AMARILLO (AP) — Trade fairly active throughout the Panhandle area Monday. Slaughter steers and heifers fully 1.00 higher. Feedlots reported good interest and inquiry from most buying sources. Sales on 10,300 slaughter steers, 1600 heifers. All live cattle prices based on net weights f.o.b. the feedlot after 4 percent shrink.

Slaughter steers: 285 head choice 2-3 1100 lb 75.00. Good and mostly choice, 70-80 percent choice, 2-3 1050-1150 lb 74.00-74.50. Mixed good and choice 2-3 1050-1150 lb 73.00-74.00. Good and choice 2-3 Holsteins 1300 lb 70.50.

Slaughter heifers: Good and mostly choice 2-3 875-1000 lb 72.00-73.00. Mixed good and choice 2-3 950-1000 lb 71.00. Good and choice 2-3 950 lb heiferettes 67.00.

Produce

CHICAGO (AP) — (USDA) — Major potato markets FOB shipping points U.S. 1A Friday in 100 lb sacks: Minnesota North Dakota round reds 2.70-3.00; Colorado red McClures 4.50; 50 lb sacks: Florida round whites 4.00; Florida round reds 3.50; 50 lb cartons: Washington russets 8.00-8.50; Colorado russets 8.00; Idaho russets 7.50-9.00; California-Oregon russets 8.00-9.50; Wisconsin russets 8.00.

CHICAGO (AP) — (USDA) — Butter: issued only on Tuesday, Thursday and Friday.

Eggs steady Monday; carton sales delivered to volume buyers: A extra large 70-73; A large 69-71; A mediums 61-63.

STEREO SERVICE

Specializing in Compact Stereo Systems, Record Changers, 8-Track & Cassette Tape Decks. All work done by a Certified Electronic Technician.

U.V. BLAKE RECORD CENTER
2401-34th Since 1931 795-6408

HAVE YOU WRITTEN A BOOK?

A publisher's editorial representative will be interviewing local authors in a quest for finished manuscripts suitable for book pulbication by Carlton Press, Inc., well-known New York subsidy publishing firm. All subjects will be considered including fiction and non-fiction, poetry, drama, religion, philosophy, etc.

He will be in Lubbock in late May.

If you have completed a book-length manuscript (or nearly so) on any subject, and would like a professional appraisal (without cost or obligation), please write immediately describing your work. State which part of the day (a.m. or p.m.) you would prefer for an appointment and kindly mention your phone number. You will receive a confirmation by mail for a definite time and place.

Authors with completed manuscripts unable to appear may send them directly to the address below for a free reading and evaluation. Authors whose literary works are still in progress may also write.

Alan F. Pater
195 South Beverly Drive
Beverly Hills, California 90212
(Tel. (213)271-3350

4-10

THE AMAZING SPiDER-MAN — By STAN LEE & JOHN ROMITA

RICK O'SHAY — By STAN LYNDE

CATHY — By Cathy Guisewite

DICK TRACY — By CHESTER GOULD

STEVE ROPER — By SAUNDERS AND OVERGARD

BUZ SAWYER — By ROY CRANE

WINTHROP — By DICK CAVILLI

PRISCILLA'S POP — By Al Vermeer

ARCHIE — By BOB MANTANA

ACROSS

1 Bang
4 Rabbit
8 Witches
12 Christmas decoration
13 Always
14 Iniquity
15 Table tennis
17 Character part
18 Novelist Ferber
19 Mao ____ tung
21 Ill-bred person
22 Caps
25 Pod vegetable
27 Longing for friends
30 Tided
33 I possess (contr.)
34 Agapanthus
36 Irish Free State
37 Sharp
39 Fourpenny
41 Fuel
42 Terminating
44 Shade of difference
46 Cameroon tribe
47 Breakfast food
48 Quantity of coal
50 Powerful explosive (abbr.)
52 Weather bureau (abbr.)
56 Feels sorry about
58 Made obsolete
61 Bear (Lat.)
62 Biblical garden
63 George Gershwin's brother
64 Abstract being
65 Songstress Horne
66 Sheep

DOWN

1 Skirl
2 Latin poet
3 Comedian Ed ____
4 In the know
5 Macao coin
6 Hires
7 Energy unit (pl.)
8 Pronoun
9 Hobby
10 Colorado tributary
11 Alaskan transportation
16 Actress Storm
20 Environment agency (abbr.)
23 Not well
24 Moribund
26 Noun suffix
27 Enjoy
28 Heater
29 Poverty
30 Mendacity
31 Actor Blore
32 Strike out (abbr.)
35 Singing syllable
38 Writing implement
40 Carry
43 Negation
45 Bewildered
47 Study
48 According to fact
49 Yours and mine
51 Christmas
53 Stimulate
54 Evening in Italy
55 First man
57 Automotive society (abbr.)
59 Sawbuck
60 Genetic material (abbr.)

Answer to Previous Puzzle

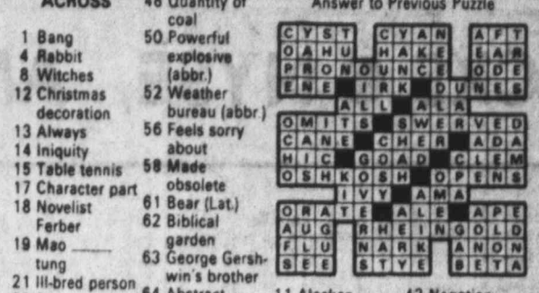

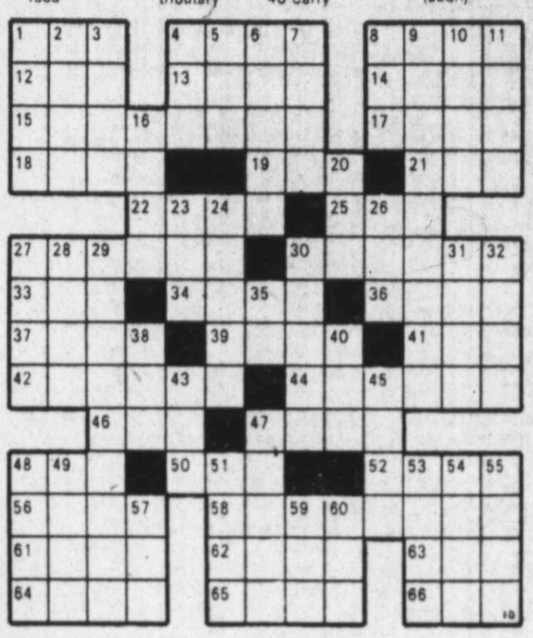

(NEWSPAPER ENTERPRISE ASSN.)

THE BETTER HALF — By BOB BARNES

"That pretty blonde complimented me on having such a handsome husband, until I explained that Fred was just an old friend."

HEATHCLIFF — By GEORGE GATELY

"WHAT HAVE YOU DONE THIS TIME?!... THEY'RE LOBBING TEAR GAS!!"

BLONDIE — By CHIC YOUNG

SHOE — BY JEFF MacNELLY

BARNEY GOOGLE & SNUFFY SMITH — By FRED LASSWELL

MARY WORTH — By SAUNDERS & ERNST

STEVE CANYON — By MILTON CANIFF

COMPLETE STOCKS ● NYSE, AMEX

Sales Down On Big Board

NEW YORK (AP) — Gambling stocks jumped ahead while the rest of the market drifted lower in slackened trading Monday.

The Dow Jones average of 30 industrials, which had climbed almost 60 points over the past five weeks, slipped 1.99 to 873.70.

New York Stock Exchange volume dropped off to 27.23 million shares from Friday's total of 34.71 million.

Analysts said many investors seemed to have taken a cautious position on the belief that the market was due for a pause after its recent rise. With the rest of the market quieting down, most of the action reverted to the often-volatile gambling group.

Among the Big Board volume leaders, Caesars World climbed 4½ to 67⅛; Hilton Hotels added 2⅜ to 33¼; Bally Manufacturing 3 to 69½, and Holiday Inns 1¾ to 18⅜.

Standard Poor's index of 400 industrials lost .39 to 114.85, and SP's 500-stock composite index was down .31 at 102.87.

New York (AP) — Monday's national prices for New York Stock Exchange issues as of NYSE close. Prices and volume consolidated for securities also traded on other markets.

	Sales PE	hds	High	Low	Close	Chg.
— A — A —						
ACF	2.10 7	8	34	33¾	34	+ ⅛
AMF	1.24 8	97	17	16¾	17	
AM Intl	28 6	295	16⅜	15⅞	16⅛	+ ⅛
APL	1	55	11	10⅝	11	+ ⅛
ARA	1.64 8	108	37½	36½	36½	−¾
ASA	1.	132	25	24¾	24¾	−⅜
ATO	.48 5	38	12⅝	12½	12½	− ⅛
Abbt Lb	1 13	958	33⅝	33⅛	33½	− ⅛
AcmeC	1.20 6	14	19½	19⅛	19⅛	−¼
AdmDg	.04 5	32	3¼	3⅛	3⅛	− ⅛
AdaEx	1.28e	90	11⅞	11⅜	11⅜	+ ⅛
AdmMi	.20e 7	25	4⅞	4⅝	4⅞	+ ⅛
AetnaLf	2.70 5	1526	44¼	44⅛	44½	
Ahmans	1 4	76	22	21⅞	21⅞	
Aileen		29	2⅜	2¼	2¼	−⅛
AirPrd	.60 10	170	29¼	28⅝	29⅛	+ ⅜
AirbFrt	8 1 11	48	21	20½	20¾	− ¼
Akzona	.80 7	41	12⅝	12½	12½	− ⅜
AlaP dpf	.87	22	8⅛	8	8⅛	+ ⅛
AlaP pf	9	290	81	81	81	
AlaP pf	9.44	2400	85	85	85	
AlaP pf	8.28	2170	75½	75	75	−1½
Alagsco	1.40 7	3	14⅝	14¾	14⅝	+ ⅛
Alaskin	.66 13	128	20⅝	20⅛	20⅛	−¼
Albany	55	5	39¾	38⅞	39	− ⅛
Alberto	.36 10	11	7⅞	7¾	7¾	−⅛
Albrtsn	1.20 8	42	39¼	39	39	− ½
AlcanA	2 5	209	36¾	36½	36½	− ⅛
AlcoStd	1.40 5	16	25	24⅝	24⅝	− ⅛
Alexdr	.40 5	60	6¼	6⅛	6⅛	
AllgCp	1 8	58	26⅞	26⅝	26⅞	+ ⅛
AllegAir	4 831	11⅝	10¾	11½	11½	− ⅛
Allg pf	1.87	27	25	24⅝	24¾	+ ⅛
AllgLd	1.28 8	31	17¾	17½	17⅝	− ⅛
AllgL pf	3	9	32½	32⅜	32½	+ ⅛
AllgL pr	2.19	11	22	21⅞	22	+ ⅛
AllgPw	1.72 8	592	16⅜	16⅜	16⅜	−⅛
AllenGp	s 1 7	35	15⅛	14¾	14¾	
Allergan	.50 11	90	25¾	25⅜	25½	
AllldCh	7 8	341	34¼	34¼	34½	+ ½
AllldMnt	.80 7	30	12½	11⅞	12½	+ ⅜
AlldSt	1.60 6	112	23	22½	22¾	−⅜
AllisCh	1.70 5	49	34⅛	33¾	33¾	
AllrAu	.60b 8	13	13⅛	12⅞	12⅞	−⅛
AlphPr	.72a 8	10	18⅝	18⅝	18⅝	
Alcoa	2.40 6	326	54⅝	54⅛	54½	−⅛
AmISug	1.16a 23	18	18⅝	17¾	17⅝	+ ⅛
Amax	2.70t3	352	54¼	53½	53½	−⅞
Amax	pf5.25	1	131½	131½	131½	+1½
Amax	pf 3	5	49¼	49	49⅛	−⅜
Amcord	1.20 6	51	19⅝	19⅛	19⅜	
Amerce	1.32 6	38	23	22¾	23	+ ⅛
AHess	1b 9	2097	33½	33⅛	33¼	−⅜
AHes pf	3.50	x628	73½	73½	73½	−⅛
AmAir	.40 3	259	13¼	13	13¼	+ ⅛
AmAir wt		145	5⅛	5¼	5¼	
AAir pf	2.18	30	19½	19⅜	19⅜	+ ⅛
ABakr	1.20b 6	16	13⅝	13½	13⅝	+ ⅛
ABrnds	4.50 7	202	58½	57¾	58½	+ ¾
ABrd pf	1.70	14	u27¾	27¾	27¾	+ ¼
ABrd pf	2.75	130	32	31¾	31¾	−⅛
ABrd pf	2.67	131	31⅝	31	31⅜	−¼
ABdcst	1.20 7	673	36	35½	35½	−½
ABldM	.70 7	x15	14⅞	14¾	14⅞	+ ⅜
AmCan	2.80 6	197	38¾	37¾	37¾	−¾
ACan pf	1.75	2	21¾	21¾	21¾	−⅛
ACentry		29	3⅞	3⅞	3⅞	
ACredt	1.30 11	57	46¼	46½	46⅜	−⅛
ACyan	1.60 8	439	26⅝	26¼	26⅛	+ ⅜
AmDist		229	13½	12⅝	13	− ½
ADT	1.08 9	9	24⅞	24⅝	24⅝	+ ⅛
ADualVt	.84a 1	10	10⅝	10⅝	10⅝	
ADul pf	.84a	1	14⅝	14⅝	14⅝	
AEIPw	2.18 10	495	22	21⅞	21⅞	−⅛
AmExp	1.80 7	1054	33	30⅛	30⅝	−⅜
AFamil	.60 6	153	12⅝	12½	12⅝	−⅛
AGIBd	1.96e	46	21⅞	20½	20¾	+ ⅛
AGnCv	1.95e	13	18½	18¼	18⅜	−⅛
AGnIns	1 5	278	28⅝	28⅜	28¾	−⅛
AGin pf	1.80	124	36	35⅞	35⅞	−⅛
AHeritLf	.48 8	x5	11⅜	11⅜	11⅜	
AmHoist	1 6	62	16⅞	16⅜	16½	−⅛
AHome	1.40 12	1072	26⅝	26¼	26⅜	
AmHosp	.68 11	267	25¼	25	25	−⅛
AmInvst	.30 14	4	10⅝	10⅝	10⅝	
AMI	80 10	154	28	27¾	27¾	−⅜
AmMotrs	6	797	8⅝	8⅜	8⅜	−⅜
ANatR	3.20 7	244	40⅞	40½	40½	−¼
AShip	.80a 24	61	12¼	11⅞	12	
AStand	2.60 7	118	48¼	47⅝	48⅛	+ ⅛
ASterli	.32 9	354	7⅝	7⅜	7½	+ ⅛
AmStrs	2.24 9	519	u55¼	54¼	55	+ ⅛
ATT	5 8	1083	61⅞	61⅜	61¾	− ⅛
ATT pf	4	10	64⅝	64⅝	64⅝	− ⅛
ATT pf	3.64	11	45¾	45⅝	45¾	
ATT pf	3.74	3	46⅝	46⅝	46⅝	− ⅛
AWatWk	.84 5	11	12⅝	12⅜	12⅜	− ⅛
AWat pf	1.43	z1000	17	17	17	
AWat pf	1.25	z100	11⅝	11⅝	11⅝	− ⅛
Ameron	1 6	11	18⅛	17⅞	17⅞	− ⅛
AmesD	.40 5	36	13¾	13⅜	13⅜	−⅜
Ametek	1.80 9	17	34¼	33⅞	34⅛	− ⅛
AmfAc	1.20 6	114	22¼	20	20¼	
AMPInc	.76 12	577	33	32¾	32¾	− ⅛
Ampco	.60 7	23	14½	14¼	14⅜	+ ⅜
Ampex	10	93	15⅜	15⅛	15¼	− ⅛
AmrepCp	13	20	4¼	4⅛	4⅛	
Amstar	1.35 16	529	20⅞	19½	20⅛	+ ⅛
Amst pf	.68	8	6⅞	6¾	6¾	
Amsted	1.75 7	100	37⅛	36¼	36¼	− ⅞
Analog n	14	43	30¼	d29⅞	29⅞	− ¼
Analog wi		18	15¼	d14¼	14¾	− ⅜
AnchrH	1.80 5	60	27¼	27	27¼	− ⅛
AndClay	1 7	7	20⅛	20⅛	20⅛	− ⅛
Angelica	.30 7	25	6	5⅞	5⅞	− ⅛
Anixter	.32 8	47	14	13⅝	13¾	− ⅛
Apache	.50 9	101	28⅛	27¼	27⅞	− ⅜
ApPw	pf7.40	z60	68½	68½	68½	+1⅛
ApldDig	9	192	10⅜	10⅛	10⅜	− ⅛
ApplMg	10	37	8¾	8⅝	8¾	
ArcataC	96 7	82	23⅝	23¼	23¼	− ⅛
Arcata	pf2.16	21	28⅜	28⅛	28⅛	
ArchrD	.20b 10	358	18⅛	17⅞	18	
ArcticEnt	.10e 7	51	10⅜	10⅛	10⅛	− ⅜
ArizPS	1.88 7	740	20⅞	20½	20⅝	− ⅛
AriPpf	10.70	z60	106¾	106⅛	106⅝	
ArkBst	.60b 5	21	11⅜	11¼	11¼	− ⅛
ArkLGs	2.20 9	129	38⅛	38	38	
ArlenRty		128	2	1⅞	1⅞	− ⅛
Armada	8	34	6	5⅞	5⅞	
Armco	1.36 5	147	22⅝	22⅜	22⅜	− ¼
Arm pf	2.10	8	29¼	29	29⅛	+ ⅛
ArmstCk	1 7	103	17¾	17½	17⅝	+ ¼
ArmRu	1.20 4	71	21½	21	21⅛	− ⅜
AroCorp	1 7	4	20⅝	20⅛	20⅛	
ArrowE	.20r 5	108	13⅞	13¼	13¼	− ⅛
Arvin	1 5	48	15¼	15	15⅛	− ⅛
Arvin pf	2 5		25¼	25¼	25¼	− ½
Asarco	.40 12	297	19½	19¼	19½	+ ⅛
AshlOil s	2 7	630	44½	44	44⅛	− ⅜
AsdDG	1.50 7	106	18¼	17¾	18¼	+ ⅜
Athlone	1.20 5	15	19¾	19½	19½	− ⅜
AtCyEl	1.74 8	48	18⅜	18½	18½	− ⅛
AtCE	pf5.87	1	65⅝	65⅝	65⅝	+ ⅛
AtRich	2.80 10	1741	u65⅝	64¼	65	
AtRc	pf2.80	15	77½	76½	77½	
AtlasCp		40	13⅛	13⅛	13⅛	
AutoDta	.52 16	30	32	31½	31½	− ⅜
AvcoCp	1.20 3	409	22⅛	21⅞	21⅞	− ½
Avco	pf 4.20	24	58¼	57½	57½	− ¾
Avery	.52 8	40	18⅜	17¾	17¾	− ⅜
Avnet	.80 7	93	19⅜	19⅛	19⅛	− ⅛
Avon	2.60 12	563	47	46½	46¾	− ⅛
— B — B —						
BT Mtg		226	2½	2¼	2⅜	+ ⅛
Bache	.40a 6	185	9⅛	9⅛	9⅛	
BakrInt	.44 14	238	u40¼	40⅛	40¼	+ ⅜
BaldwU	1.20 6	32	23¼	23	23⅛	
BldU pf	2.06	36	34⅝	34⅛	34⅛	− ⅛
BallCp	1.20 6	13	22⅝	22¼	22¼	− ¼
BallyMt	10 27	2025	69⅝	66⅜	69½	+3
BallGE	2.28 7	56	24⅝	24⅛	24⅛	− ⅛
Balt pfB	4.50	z100	47	47	47	
BanCal	.92 5	8	19½	19⅜	19½	+ ⅛
Bandag	.60 9	57	15	14⅝	14¾	− ½
BangPnt	.60 4	14	20¼	20	20¼	
BnkNY	2.44a 5	70	32½	32⅜	32⅜	− ⅛
BkofVa	1.04 5	22	14⅛	14⅛	14⅛	− ⅛
BnkAm	1.10 7	622	25½	25¼	25¼	− ¼
BankTr	3 6	240	37¼	36⅜	36¾	− ⅛
BkTr pf	2.50	5	26⅝	26⅝	26⅝	+ ¼
Banner	12 12	52	12½	12¼	12⅜	− ⅛
Barber	1.60 10	30	31⅜	31⅛	31⅛	− ⅜
BardCR	.32 11	144	13⅛	12⅞	12⅞	− ⅜
BarnsGp	1 7	9	23⅞	23⅝	23⅞	− ⅛
BarryW	s.44 11	40	16⅜	15⅞	16¼	+ ⅛
BatesMf	.80 31	6	62	61⅝	61⅞	+ ⅛
Bausch	1.72 9	61	44⅝	43¾	44	
BaxtTrv	.50 14	323	37½	37⅛	37¼	− ⅛
BayColP		67	12⅝	5¼	5¼	−⅝
BayStG	1.96 8	4	19¾	19¾	19¾	
BaykCig	.48 6	10	9½	9½	9½	− ⅛
Bearing	.80 9	10	27⅞	27⅝	27⅞	+ ⅜
BeatFd	1.20 8	426	21¼	21⅛	21⅛	− ⅛
BeatF	pf3.38	181	45⅜	45	45	− ½
Beckm	.28 16	372	24¼	24	24	+ ⅛
BectnD	.84 12	165	35½	34¾	34¾	−¾
Beech	.92 8	179	25⅜	24⅝	25½	+ ½
Beker		231	8¼	8	8⅛	− ⅛
BelcoP	s.80 6	47	30¼	29⅜	30¼	+1
Belden	1.44 6	27	24½	23⅞	24	
BeldnM	.36b 7	7	7	7⅛	7⅛	+ ⅛
BellHow	96 7	95	16⅜	15⅞	15⅞	− ¼
BellInd	.12a 5	43	7¾	7⅝	7¾	
BellCd	4.56 8	11	58	57⅞	57⅞	− ⅛
Bemis	1.40 6	17	22½	22⅛	22⅛	− ⅛
Bendix	2.56 7	77	40⅛	39¾	39¾	− ⅜
BentCp	1.80 6	52	24	23½	23⅞	+ ¼
Benef	pf4.30	3	43¾	43	43	+ ⅛
Benef	pf2.50	z10	24¾	24¾	24¾	
BengtB		8	189	3½	3⅜	3⅜	−⅛
BerkeyP		11	33	6½	6⅜	6½	+ ⅛
BestPd	.16 8	195	25⅞	25½	25⅜	+ ⅛
BethSt	1.40 5	418	24¼	24	24	− ⅛
BigThr	.80 13	91	37⅞	37⅜	37⅜	−⅜
Binney	.80 10	7	19⅜	19⅜	19⅜	+ ⅛
BioFSL	1 5	17	23⅜	23⅜	23⅜	
BlackDr	.68 12	787	21⅛	21⅛	21⅛	− ⅛
BlairJn	1.28 6	81	27½	26¾	27½	+ 1⅜
BlissL	1 7	8	15¾	15¾	15¾	
BlckHR	1.36	111	23¼	22¾	23	
BlueB	1.60 6	112	25½	25½	25⅜	− ⅛
Bluebrd	.20 6	61	9⅛	8⅞	9	− ⅜
BobbieBr		5	84	5⅛	5	− ⅛
Boein	1.50 9	695	65⅝	64¼	65	− ½
Boein wi		21	43⅞	43½	43½	−¼
BoiseC	1.50 7	596	35⅜	34¾	34⅞	− ⅜
Borden	1.72 6	81	26⅝	26¼	26⅜	− ½
BorgW	2 5	47	28⅝	28¼	28½	+ ⅛
Bormns	.10e 5	5	6⅜	6⅜	6⅜	+ ⅛
BosEd	2.44 7	106	23	22	22	
BosE	pf 8.88	z100	83¾	83¾	83¾	− ⅛
BosE	pr 1.17	48	10⅜	10⅛	10¼	+ ⅛
BosE	pr 1.46	62	13½	13½	13½	+ ⅛
Braniff	.36 5	370	12⅜	12¼	12¼	−⅜
BraunC	.80 9	74	29½	29⅛	29⅛	−⅜
BrigSt	1.08 9	94	27¾	26⅞	27⅜	+ ⅜
BristM	1.44 11	341	34¼	34½	34¼	
BristM	pf 2	4	39½	39½	39½	− ½
BritPet	.34e 11	594	25	25	25	+ ⅜
BrkwGl	1.08 8	10	18⅜	18⅛	18¼	− ¼
BkyUG	2.02 6	24	19⅞	19¾	19¾	− ¼
BwnShp	.80b 7	2	20¼	20⅛	20¼	
Brown	.30 7	32	18⅜	18¼	18⅜	
BwnGp	1.80 5	13	25¼	24⅞	25¼	
BwnFer	.60 10	305	13¾	13½	13⅝	− ⅛
Brnswk	.80 6	214	14⅝	14⅜	14½	− ⅛
Brnsk	pf2.40	32	29¼	29	29¼	
BrushW	1.60 7	51	29⅞	29¼	29⅞	
BucyEr	.88 8	562	20⅜	20	20⅛	+ ⅛
BuffFo	1.80 6	2	28½	28½	28½	
Bundy	.88 5	11	12	11¾	12	+ ⅛
BunkrHl	1.86	21	18⅜	18⅜	18½	+ ⅛
BunkR	.84 8	144	23	22¼	22⅞	− ⅛
BnkR	pf1.50	9	25	24¼	24¼	− ⅜
BurlInd	1.40 7	106	18⅜	18⅛	18¼	
BurlNo	1.80 5	383	45½	44½	44⅝	+ ⅜
BrlNo	pf .55	3	7	6⅞	7	
BrlNo	pf2.85	7	45	44½	45	+1
Burndy	.88 10	21	u24¼	23⅞	24¼	+ ⅜
BrnsRL	.20	176	3⅞	3¾	3⅞	+ ⅛
Burrgh	2.11 3	191	71½	70¼	71	− ½
ButlerIn	s.80 8	53	18½	18	18⅜	+ ⅜
Buttes		139	11½	11⅛	11⅛	− ⅛
— C — C —						
CBS	2.60 6	178	45½	45⅛	45⅛	− ⅜
CBS pf	1	1	30¼	d30¼	30¼	− ¼
CCI		4	11¼	8¾	8¾	
CI Rty	.20e	32	24¼	24¼	24¼	− ⅜
CIT	2.40 9	202	36	35⅜	35⅜	+ ⅛
CLC	.24 21	24	12¼	12	12	
CNA Fn		4	227	13⅜	13¼	13¼	− ⅛
CNA pf	1.10	22	17⅜	17¼	17⅜	− ⅛
CNAI	1.08a	13	11⅜	11½	11½	− ⅛
CPC	3 8	59	51¼	50⅜	51	− ½
CP Nat	1.64 12	13	15½	15⅜	15⅜	
CTS	.80 7	34	17½	17⅛	17¼	− ¼
CabotC	1.40 7	60	39¼	39	39⅛	− ⅛
Cadence		5	10⅞	10⅞	10⅞	− ⅛
Caesars		43	2575	u67⅞	62½	66⅞	+4¼
Callhn	.50b 14	194	17¼	16⅞	17⅛	+ ⅜
CamerB		7	42	4	3¾	4	+ ⅜
CmpRL	.80a 15	96	32⅜	31⅜	32¼	− ¼
CamSp	1.76 9	186	34¼	34⅛	34½	+ ⅛
CampT	1.08 9	83	24⅝	24¼	24¼	− ½
CdPac	1.10e 5	10308	u25⅞	25½	25¾	+ ⅛
CanalR	.64 8	21	14¼	14	14	− ½
CanMill	n 1a 8	91	24	23½	24	+ ⅜
CapCits	.20 11	57	41½	41	41⅜	− ⅛
CapHold	.92 8	149	21	20⅞	21	− ⅛
CarlingO	.02e 7	5	4½	4½	4½	+ ⅛
Carlisle	1.60 7	29	39½	39⅛	39⅛	+ ⅛
CarbCO	5	z100	56½	55¾	55¾	−1¼
CardFrg	.40 4	35	7⅛	6⅞	7⅛	+ ⅛
CarPw	1.96 6	200	20⅞	20⅝	20⅝	− ⅛
CarPt	pf 2.67	5	26½	26½	26½	
CarTec	1.60 7	18	28⅜	27⅞	28	+ ⅛
CarrCp	1 7	219	25⅞	25¾	25¾	− ⅛
Carr pf	2.25	z10	49	49	49	− ½
Carr pf	1.86	5	47⅛	47⅛	47⅛	
CarrGn	.98e	52	12	11¾	12	+ ⅛
CarsPir	1 5	16	16⅞	16½	16⅝	− ⅜
CartHaw	1.10 7	62	17¼	17⅛	17⅛	− ¼
CartWal	.40 9	24	7⅞	7⅝	7⅝	− ⅛
CascNG	.72r 12	18	8⅜	8¼	8¼	+ ⅛
CastICk	.80b 7	262	14⅞	14½	14⅞	+ ⅜
CatrpT	2.10 9	387	58¼	58	58⅛	− ⅜
CecoCp	.60 5	22	13⅜	13	13	− ⅜
Celanse	3 6	24	46¼	45½	45½	− ¾
Celan	pf4.50	1	45¾	45¾	45¾	− ¾
Cenco	7	216	5⅛	4⅞	5	− ⅛
Centex	.20 11	626	25	24	24½	+ ⅜
CenSoW	1.42 7	871	16¼	15⅞	16	− ¼
CenHud	1.96 7	7	20	19⅞	20	
CentILt	1.70 9	59	16¾	16⅜	16¾	+ ⅛
CntLt	pf4.50	240	45	45	45	+ ⅛
CntLt	pf2.62	z800	25½	25½	25½	
CentIPS	1.28 8	112	12¾	12½	12¾	+ ⅛
CentLaE	1.52 9	82	28	27⅜	27¾	+ ¼
CenMPw	1.52 7	32	14⅝	14¼	14⅜	− ¼
CenSoya	.76 6	177	13½	13	13½	
CenTel	1.84 8	153	25⅞	25½	25½	+ ⅛
CentrDat	1 16	77	38¼	37⅞	38¼	
CntryTel	.54 7	55	8¼	8⅛	8¼	
Crt-teed	.90 5	125	16⅞	16¾	16⅞	− ⅛
CessAir	.80 8	463	18⅜	18⅜	18½	
Chmpln	1.24 6	955	25	24¾	24¾	− ¼
Chml pf	1.20	17	24½	24¼	24½	− ¼
ChamSp	.72 8	1166	11⅜	11	11	− ½
ChartCo	.32 10	2191	u12⅜	11⅝	11⅞	− ⅛
ChartCo	wt	3311	u 6⅜	5½	5⅞	+ ¼
ChrtNY	2.44 5	211	32⅞	31¾	32⅛	+ ⅜
ChasFd	.62e	106	8⅞	8¼	8⅞	
ChasM	2.40 6	609	33⅞	31¾	33⅛	+1⅜
ChasM	pfC	12	81½	81¼	81¼	− ¾
Chelsea	.60b 4	50	11½	11⅛	11⅛	
ChmNY	3.16 5	79	38⅝	38	38⅝	+ ½
ChNY	pf1.87	17	21⅛	21	21	− ⅜
ChesVa	1.50 13	8	36⅛	36	36	− ⅜
ChesPn	1.08 11	181	23⅜	23¼	23¼	− ⅛
Chessie	2.32 4	183	30½	30⅛	30⅜	+ ⅜
ChiBrl	2a 10	25	47¾	47⅜	47⅜	−⅜
ChiMtw		35	167	16⅜	16⅛	16¼	+ ⅜
ChiMtw	pf		45	u45	42½	44⅜	+3
ChiPneT	2 7	25	26	25¾	25¾	− ¼
ChkFull		25	4⅛	4⅛	4⅛	− ⅛
ChrisCft		8	180	14¼	13⅜	14	+ ⅜
ChCft	pf1.40	4	30	28⅜	30	+ ¾
Christn	.40e 5	42	6⅜	6⅜	6⅜	− ⅜
Chroma	1.10 5	186	19⅛	18⅝	19	+ ⅜
Chroma	pf 5	6	74	73	73	+ ⅜
Chrysler	.40	413	10	9⅞	9⅞	− ⅛
Chrys	wt	29	3⅞	2⅞	3⅜	− ¼
Chrys	pf2.75	92	20⅞	20⅜	20¼	− ¼
ChurCh	.44 12	109	26½	26¼	26½	+ ½
CinBell	2.32 6	21	29½	29¼	29½	+ ½
CinGE	1.96 7	249	19⅛	19	19	− ⅛
CinG	pf 4	z110	42	41	41	
CinMil	1.10 8	101	35½	35	35½	− ¼
Citicrp	1.30 6	1193	23⅜	22⅞	23½	+ ⅜
CitiesSv	3.20 14	211	62⅝	61¾	61¾	−1
CitzSouRt		570	2⅛	1⅞	2	
CityInv	1.20 4	146	15¾	15½	15½	− ⅛
CityInv	wt	83	1⅜	1¼	1⅛	
CityIn	pf 2	25	24½	24⅜	24½	
ClarkE	2 6	122	39½	39⅛	39⅛	
ClarkOil	.70 10	231	22⅞	21⅝	22⅜	− ¼
ClvCif	1.20e 9	15	31⅜	31⅛	31⅛	− ⅛
ClevEl	1.92 8	218	18⅜	18⅛	18⅛	
ClvEl	pf7.40	z20	75	75	75	
ClvEl	pf7.56	z20	76	76	76	−3⅛
Clevepk	.60 13	29	9⅞	9½	9⅞	
Clorox	.68 7	295	11⅜	11⅛	11¼	− ⅛
CluettPe	.60 6	541	12¼	11¾	12⅛	+ ½
CluettP	pf 1	25	10⅞	10¾	10¾	
Coachm	.60 3	161	8	7¾	7⅞	− ⅛
CstStGs	.30 8	292	22	21⅝	22	
CstSG	pf1.83	10	23¼	23	23¼	− ⅛
CstSG	pf1.19	3	22	21¾	21¾	− ⅜
CocaBtl	.40 9	379	7	6⅝	6⅞	+ ⅛
CocaCl	1.96 14	283	41½	41	41	− ¼
CldwBk	1.40 8	3	40	40	40	− ¼
ColeNt	.72 6	11	12¼	12⅛	12⅛	− ¼
Coleco		186	3½	3¼	3½	− ⅛
ColgPal	1.08 8	2029	17½	17⅜	17⅜	
CollAik	.72 5	220	9⅝	9½	9½	− ⅛
CollinF	.28 7	56	13⅜

American Exchange

New York (AP) — Monday's national prices for American Stock Exchange issues as of Amex close. Prices and volume consolidated for securities also traded on other markets.

	Sales PE	hds	High	Low	Close	Chg.
— A—A —						
AAR	.38 7	10	12⅝	12⅜	12⅜+ ⅛	
AAV	.29e 7	1	4⅛	4⅛	4⅛— ⅛	
APS	.44 6	64	8⅞	8⅝	8⅞+ ⅛	
ATI	.. 27	1¼	1⅛	1⅛— ⅛		
AVC	7	13	10⅝	10½	10½.....	
AVX	.50 12	77	32⅞	32	32⅞+ ⅜	
AZL	96	16	5¼	5⅛	5⅛+ ⅛	
AZL pf	.48	1	5	5	5 + ⅛	
AcmePr	..	14	1⅛	1⅛	1⅛.....	
AcmeU	.30 15	2	14⅜	14⅜	14⅜+ ⅛	
Action	..	4	3⅜	3⅜	3⅜+ ⅛	
ActonCp	.30 7	33	10⅞	10⅝	10⅞+ ⅛	
AdamR	.12 12	101	15	14½	15 + ⅛	
AdobeO	.20 23	99	25⅛	25	25 +1	
AegisCp	6	96	2	1⅞	2.....	
AeroFlo	.30a 6	8	20⅛	19½	19½— ⅜	
Aeronca	20	16	5½	5⅜	5⅜— ⅛	
AffilHsp	.24 9	12	5½	5½	5½+ ⅛	
AffilPub	.80 8	4	20⅞	20¼	20¼— ¼	
AlterSix	.32 4	6	6	5¾	5¾— ⅛	
AlskAir	.20r 3	42	5¼	5⅛	5¼+ ⅛	
AlbaW	.15e 3	50	5	4⅞	4⅞— ⅛	
Alcolac	.18 6	1	6¼	6¼	6¼.....	
AllegCp wt	.. 2	22⅞	22¾	22⅞.....		
AllegA wtO	.. 115	5⅛	5	5¼— ⅜		
AllgA pf	3 .. 9	40½	38	40 +1		
AllantT	.36e 10	1	8⅛	8⅛	8⅛.....	
AlmySt	.20e 6	1	7	7	7 + ¼	
Alphaln	.10e 12	38	9½	9⅛	9⅜+ ⅛	
AltamII	.32e 4	10	11¼	11	11⅛— ⅛	
AltecCp	28	67	1⅛	1	1⅛.....	
AlterFd	.50 6	42	17⅛	17⅛	17⅛+ ⅜	
Amdhl	.40 13	259	38¼	37½	37¾— ⅜	
AmAgro	9	61	14⅞	14⅜	14¾— ⅛	
AmBilt	.12e 6	15	7⅞	7⅝	7⅞.....	
AmBrd wt	.. 5	29¾	29¾	29¾— ¼		
ABusPd	.40 7	10	10	9⅞	10.....	
AmCapCp	.. 3	2⅜	2⅜	2⅜— ⅛		
AContrl	.56 6	1	9⅞	9⅞	9⅞+ ⅛	
AGarPd	.34 8	32	9⅜	9¼	9⅜+ ⅛	
AintPict	.. 49	8⅞	8¼	8¼.....		
Alsraeli	.09e ..	3 18	3⅜	3¼	3¼— ⅛	
AMzeA	.48 6	26	8⅞	7⅞	7⅞.....	
AMzeB	.48 5	9	7⅞	7¾	7¾.....	
AMdBld	.40 15	83	14⅞	13⅞	13⅞— ¼	
AMofIn	.30 7	196	15⅞	14⅞	15½+ ½	
AmPett	2.20 11	4	32	32	32.....	
APrecs	.40 7	2	9	9	9 — ⅛	
ASciE	.04e ..	44	7⅛	6⅞	7⅛— ⅛	
AmSeat	.40 11	5	13⅛	13⅛	13⅛— ⅛	
AmTec	.50a 4	14	8½	8¼	8¼— ¼	
AnglcC	.18e 9	311	17¼	16¾	16¾— ¼	
Anken	.44 10	72	u16⅞	16¼	16⅞+ ⅞	
Anthony	.40 5	37	8⅞	8⅝	8⅝— ⅜	
APDta	.16 8	3	12	11¾	11¾— ¼	
ApldDev	.. 17	83	9	8¼	8⅞— ¼	
AquitCa	.39 14	253	26⅞	25¾	26 — ½	
Armin	.12 7	35	10½	10¼	10½+ ⅛	
Arundel	4	11	9½	9¼	9¼— ⅛	
Asamer	.30 ..	90	15⅛	15⅛	15¼— ¼	
AstroC	8	14	9	8⅞	9 — ¼	
Atlanta	.15e 5	13	7	6⅞	7.....	
Atco Ind	.. 21	13-16		⅝	⅝.....	
AtlsCM	.05e 35	23	3⅛	3	3⅛+ ⅛	
AtlasCp wt	.. 14	5⅜	5⅜	5⅜— ⅜		
Augat	.44 16	40	31⅞	30⅞	31 — ⅜	
AutoTrn	.. 51	2⅛	2	2.....		
AutoSw	1.20 11	1	38	38	38 — ⅛	
AVEMC	.34 6	20	5½	5⅜	5⅜— ⅛	
Avondl	1.20 12	4	19	18½	18½— ⅜	
Aydin	.. 12	58	14⅞	14¼	14¼— ⅛	
— B—B —						
BAT	.15e ..	4	6⅜	6⅜	6⅜.....	
BRT	.. 29	1⅜	1½	1⅜+ ⅜		
BTU	12 28	6⅜	6	6+ ⅛		
Badger	.70 5	1	11¼	11¼	11¼.....	
Badlor	.28 14	24	30¼	30	30¼+ ⅜	
BaldwS	.32a ..	12	7	7	7 + ⅛	
BanFd	1.11e ..	4	18¼	18¼	18¼— ⅛	
Bangor wt	.. 16	1¾	1⅝	1¾+ ⅛		
Banistr	.40 17	42	10⅜	10⅛	10⅛— ⅛	
Barclay	6	1⅜	1⅜	1⅜.....		
BarcoCa	.12 23	28	5	4⅞	4⅞— ⅛	
BarnesE	12	3	7⅜	7½	7½— ⅛	
Barnwl	.20 143	9	10	10	10.....	
BarryR	.20b 6	81	23½	22⅛	22¼— ⅜	
BarthS	13	55	4½	4⅛	4½+ ⅜	
Bartons	23	7	3⅞	3⅜	3⅜.....	
BaruchF	38	55	5½	5⅛	5⅛.....	
Bayrock	.. 4	2⅞	2⅞	2⅞.....		
BntSt A	.40 6	17	21¼	21¼	21¼— ⅛	
BntSt B	.40 6	8	24½	23¾	23¾— ⅞	
BergEnt	6	25	3¼	3⅛	3⅛— ¼	
BergenB	.10e 6	18	8⅛	8	8⅛.....	
BernzO	.. 1	2⅜	2⅜	2⅜.....		
Berven	.. 2	2⅞	2⅞	2⅞.....		
BethCp	.. 17	3½	3⅜	3⅜— ⅛		
Beverly	11 75	7⅞	6⅞	7 + ⅛		
BicPen	.48 8	8	9⅞	9⅞	9⅞+ ⅛	
Bickford	.05e 6	51	2⅛	2⅛	2⅛.....	
BigVSp s	.24 5	9	8⅞	8½	8½— ⅛	
BinkMf	1b 7	2	19⅜	19⅜	19⅜— ⅛	
Blount	.48 7	47	23¾	23¼	23¾.....	
BodinAp	.. 8	4½	4⅜	4½+ ⅛		
BoltBer	.20 ..	16	12¼	12	12¼+ ⅛	
BowVall	.10 16	106	22⅞	21⅞	22⅞— ⅜	
Bowmar	38 18	3¼	3¼	3¼.....		
Bowne	.48b 8	25	21¼	21⅛	21¼.....	
BradfdN	.26 7	44	8⅜	8⅛	8⅜— ⅛	
Branch	.20 4	2	4	4	4.....	
Brantt wt	.. 15	10½	10⅜	10⅜— ⅜		
BraunE	1.40 8	4	30¼	30⅛	30⅛— ¼	
BreezeCp	.. 10	11	15¼	14¾	14⅞— ⅜	
BristBr	.60 9	19	23⅜	23¼	23⅜+ ⅞	
BroDart	.20 8	2	3⅛	3⅛	3⅛.....	
BrodySe	.. 7	2	1⅜	1⅜	1⅜+ ⅛	
BrooksP	.44 13	27	17½	16⅜	17 — ⅜	
BrownCo wt	.. 99	u 8	7⅜	8	8 + ⅛	
BrnFA	1.16 12	5	35⅜	34⅞	35⅜+ ⅜	
BrnFB	1.16 12	125	36¾	36¾	36¾— ⅛	
Buell	.50 5	30	12¼	11⅜	12¼+ ⅜	
Buildex	4 1	3½	3½	3½+ ⅛		
Burgess	.. 12	2⅜	2⅜	2⅜.....		
BurnsIn	.60 8	21	11¼	10⅞	11¼+ ⅜	
— C—C —						
CK Pet	.16 40	29	15⅛	14⅞	15⅛— ⅛	
CDI	7	121	9⅛	8⅞	9 + ¼	
CHB Fd	.57t 8	9	7⅜	7⅜	7⅜.....	
CMI Cp	.05e 9	208	5	4⅜	5 + ⅛	
CRS	.30 5	1	10	10	10.....	
CWTran	.70 5	16	25⅛	24⅞	25 + ⅜	
CagleA	.05e 6	21	7⅜	7⅜	7⅜+ ⅛	
Caldor	.40 8	34	20⅞	20¼	20⅞+ ⅛	
Calcomp	18	138	10⅜	10⅜	10⅜— ¼	
CalLife	.05e 13	2	4½	4½	4½+ ⅛	
CalLt pf 2.50	.. 1	21	21	21	21 + ⅛	
CalLt pf 1.10	.. 5	9⅞	9	9⅞+ ⅛		
CalPIC 1.60a	6	109	u46½	43½	46⅜+ 2⅞	
Camco	.20 9	18	20¼	19⅞	20 — ⅛	
CaChbA	.. 34	6⅛	6	6 — ⅛		
CdnHomO	26	99	12⅞	12½	12¾— ⅛	
CdMarc	.30 9	19	9⅝	9⅝	9⅝.....	
CdnMerr	13 13	15¼	15⅛	15⅛— ⅜		
CdnOcci	.58a 17	1	23	23	23 —1	
CdnSupO	16	224	u102¼	100½	100¾+ 1½	
CapitlFd	.20 4	67	4⅛	4	4 — ⅛	
Caressa	.05e 11	3	4½	4½	4½.....	
Carnat	1.50 8	192	26⅞	26⅜	26⅜— ⅜	
CaroEn	1.20 6	1	u16⅜	16⅜	16⅜+ ⅛	
CaroPLpf	5 ..	z100	51	51	51 — ½	
CarrolDv	9 6	5¼	5⅛	5⅛— ⅛		
Cavitrn	.10e 46	39	13⅞	13½	13¾— ⅛	
CelluCft	6 11	2½	2½	2½— ⅛		
CentSe	.65 9	6⅛	6	6⅛+ ⅛		
CentryF	.05e 6	8	5⅜	5¼	5¼.....	
Cenvill	1 5	7	15⅞	15⅞	15⅞+ ⅛	
CertifCp	10 9	5⅛	5⅛	5⅛.....		
Certron	.. 20	1⅛	1	1⅛+ ⅛		
Cetec	.08 10	1	4⅜	4⅜	4⅜— ⅛	
ChadMl	.60 6	2	6⅞	6⅞	6⅞+ ¼	
ChampHo	.. 209	2	1⅞	1⅞	1⅞— ⅛	
ChartM s	.. 6	100	u16⅜	16⅜	16⅜+ ⅛	
Chmplst	.24 8	2	7½	7⅜	7½.....	
ChiRy	1.60a 10	1	21	21	21.....	
ChietDev	1e 27	121	33½	32½	33¼— ½	
ChildWld	6 14	9⅜	9⅛	9⅜+ ⅜		
ChiltnCp	.28 4	8	7¼	7⅛	7¼+ ⅛	
CircleK	1 8	117	17	16¼	16¾— ¼	
Citation	.56 6	8	10	9⅞	9⅞— ⅛	
CitBkNJ	1.80 5	1	24	24	24.....	
CityGas	.92 6	1	12	12	12 — ⅛	
Clabir	.14b 12	6	4⅛	4	4⅛.....	
ClarkC	.18e 7	45	5⅜	5⅛	5⅜+ ⅛	
Clarostat	7	46	11¼	10⅞	11 —1	
Clausng	1.32 8	2	22⅜	22⅜	22⅜— ⅛	
Clopay	.32 5	8	9⅜	9½	9⅜+ ⅛	
Cohu	.16e 12	12	4	4	4.....	
Colemn	.92 ..	55	16¾	16¼	16½+ ⅛	
ColCml	.51	362	16¼	15¼	15⅜+ 1⅛	
Colwell	.60 8	10	12⅜	12¼	12¼+ ⅛	
Cominc	2 10	16	32⅛	32	32⅛.....	
ComAll	.40 7	2	20	20	20 — ⅛	
ComAl pf	1.60 ..	8	14½	14⅜	14⅜— ⅛	
ComMtl	.60 6	70	u18⅛	17⅜	18⅛+ ⅜	
ComdInt	8	70	26½	25¼	26⅛+ ⅜	
ComdrCp	29	10	2	2	2.....	
Compo s	.20 13	38	10⅜	10⅛	10⅛— ¼	
CompuD	11	46	2⅛	1⅞	2.....	
Compinv	.. 2	3⅛	3⅛	3⅛.....		
Conchm	.80 7	74	19⅞	19⅛	19⅜+ ⅛	
ConcrdF	.. 7	24	4¼	4⅛	4¼+ ⅛	
Condec	.30t 544	27	11	10¾	10⅞— ⅛	
ConnltyC	.. 5	3⅛	3	3 — ⅛		
ConnrHm	4 3	7½	7½	7½.....		
Contrack	.90a 7	38	u24½	23¾	24⅛+ ⅜	
Conroy	.16 5	14	4⅜	4⅜	4⅜— ⅛	
ConsOG	1100	165	11	10¾	11 + ¼	
ConsRef	.60 8	1	8⅞	8⅞	8⅞.....	
ContMtl	7	19	6⅛	6	6⅛.....	
ContTel wt	.. 101	7-16		⅜	7-16.....	
Cookin	.20e 3	33	6⅛	6	6 — ⅛	
CookP	.60 14	59	33½	32¾	33½+ ½	
CoopJr	.10e ..	3	3⅜	3⅜	3⅜.....	
CoreLb	.28 18	96	u26	24¾	26 +1⅜	
Cornlius	.80 10	17	21⅛	20¾	21⅛+ ⅛	
Cramer	.. 167	3⅜	3¼	3¼	3¼— ⅜	
CrestFo	7 1	2⅜	2⅜	2⅜.....		
CrestOil	.24a 20	218	15¾	15⅜	15⅜— ⅜	
Crompt	1.40 6	24	32⅜	32	32 — ⅜	
CrossAT	1 10	45	29⅛	28⅜	28⅞+ ⅜	
CwnCP	.60a 6	363	63¼	58	58½—5⅞	
Crownln	.28 5	15	9	9	9 — ⅛	
CrutcR	.36 19	130	16¼	16	16.....	
CrystlO	.60 492	89	30¼	29½	29½.....	
CubicCp	.60 7	31	18⅜	18½	18½.....	
Curtice	1.10 5	29	18⅞	18⅛	18⅞+ ⅜	
— D—D —						
DCL	4 22	4¼	4¼	4¼.....		
DWG	.35t 7	27	2⅜	2⅜	2⅜— ⅛	
Damson	63	102	10¼	10	10 — ¼	
Datapd	.30 9	214	19¼	18⅞	19¼+ ⅜	
DayMn	25e 21	70	12⅜	11⅜	12¼+ ⅜	
Decoratr	.24 9	12	2⅜	2⅜	2⅜— ⅛	
DelLabs	.48 13	8	14⅜	14½	14½— ⅛	
DelhiOil	.05e 13	69	10⅜	10⅜	10⅜+ ⅛	
DellwdF	.60 4	17	7⅜	7½	7⅜+ ⅛	
DenTal	.20 16	108	19½	19½	19½.....	
DevCpA	4 39	15⅜	15½	15⅜+ ¼		
DevonGp	5 z2150	39⅞	38¼	39⅞+1⅞		
Digicon	32 134	5⅞	5½	5⅜.....		
Dillard	.40 6	1	17½	17½	17½.....	
Diodes	.. 18	3⅜	1⅛	1¼— ⅛		
DisFab	7 4	2	1⅞	1⅞.....		
Documat	10 67	22¼	20⅞	20⅞—1¼		
DomePt	9 545	108⅜	104⅜	106 —2		
Domtar	1.80a 5	50	21½	21⅛	21½.....	
Downy	.46 4	3	15½	15½	15½+ ⅛	
DrexUt	1.68 ..	2	18¼	18¼	18¼+ ¼	
DrFair	.40 8	5	8¼	8¼	8¼.....	
Dunlop	.08r 6	10	1½	1 7-16	1½.....	
DuplxPd	.80 4	11	19⅛	19⅛	19⅛— ⅜	
Duplx pf	1.45 ..	6	34½	34¼	34¼— ⅛	
DurTst	.40b 10	6	10⅛	9⅞	10 — ⅛	
Dynictn	.. 312	5⅜	5⅜	5 — ⅛		
Dyneer	.72 7	11	26¼	25⅜	25⅜— ⅜	
— E—E —						
EAC	.21e ..	2	3⅞	3⅞	3⅞.....	
EarthRes	1 7	50	17⅜	17	17 — ⅜	
EstnCo	1.20 10	1	19⅜	19⅜	19⅜.....	
EazorE	.24 5	x1	3⅞	3⅞	3⅞+ ¼	
Edmos	.. 6	2⅜	2⅜	2⅜.....		
EDO	.50 9	13	18⅜	18½	18½— ⅛	
Ehren	.10a 10	15	13	12⅞	12⅞— ⅛	
ElAudD	3 11	3⅞	3⅜	3⅜.....		
Electrog	1 6	8	17⅜	17⅜	17⅜+ ½	
ElecEng	.24 9	5	11	11	11.....	
ElecAm	1.40 7	10	36	35⅞	35⅞— ⅛	
EmrRd	5 38	9⅛	8¾	8¾— ¼		
EngyRs	.24 13	30	8	7¾	8 + ⅛	
Ero Ind	.. 2	2¼	2¼	2¼.....		
Espey	.15e 15	32	8⅛	8	8⅛+ ⅛	
EsqRd	.57e 5	2	16⅜	16⅜	16⅜.....	
EtzLav	.10e 17	21	4¾	4⅝	4¾+ ⅛	
EvansAr	.40 8	12	15⅛	15½	15⅜.....	
Exective	11 37	6⅛	6⅛	6⅛— ⅛		
Exectn	.40t 18	30	19	19	19.....	
— F—F —						
FPA	3 3	9⅛	9⅛	9⅛— ⅛		
FSF Ind	.12 ..	118	5⅛	4⅝	4⅝— ½	
FabInd s	5 53	11⅜	11	11⅛+ ¼		
FairTex	4 2	4¼	4¼	4¼+ ⅛		
FairmC	.15 23	46	7	6⅝	6¾— ⅛	
FamDlr	.36 8	28	14	13⅝	13¾— ¼	
FannyF	.50e 6	3	12⅛	12	12⅛+ ⅜	
FayDrg	.20b 7	2	9¼	9½	9½.....	
FedMart	.60 ..	9	18⅜	18¼	18⅜+ ⅛	
FedRt	1.36 15	15	16⅜	16¼	16⅜+ ¼	
FedRes	19 452	6¼	6	6 — ½		
Felmnt	.25 16	17	29½	29¼	29½+ ¼	
Fidelco	.. 117	4½	4⅜	4½.....		
FinGen	.40b 6	1	13¼	13¼	13¼+ ⅛	
FtConn	1 7	2	9½	9¼	9¼— ¼	
FischrP	1t 8	18	14⅜	14⅜	14⅜— ¼	
FitchGE	1.80 5	4	18⅜	18	18 — ¼	
Flagg	8 10	4⅛	4	4 — ¼		
FlanEnt	6 6	4⅛	4⅛	4¼.....		
FlightSt	.28 17	20	38½	37¼	37¼— ⅞	
FlaCap	.. 6	3⅞	3⅞	3⅞— ⅛		
FlaRck	.21e 4	10	8⅞	8⅝	8⅝.....	
FlowGen	12 43	15⅜	15	15 — ⅜		
Flowers	.42 7	16	12⅛	12	12⅛+ ⅛	
FlukeJ s	13 19	17⅞	17⅜	17⅜— ¼		
Foodrm	.50 5	95	7⅛	7½	7⅛+ ⅛	
FooteM	19 3	7⅛	7⅛	7⅛.....		
Foote pf	2.20 ..	6	30⅞	30⅛	30⅛+ ⅛	
ForestC	.10 8	516	15¼	15	15⅛— ⅜	
ForestLab	.. 30	6⅜	6⅜	6⅜.....		
FrankInR1	23 3	8½	8⅜	8½.....		
Franks	.32 6	3	8⅞	8⅝	8⅝— ⅛	
Friedm	.24b 4	6	5⅝	5½	5½+ ⅛	
FriendFr	.. 82	8½	8	8⅛— ⅜		
Frionx s	.40 4	50	10⅛	10½	10⅜+ ¼	
FrontA	.20b 6	12	1⅛	1⅛	1⅛ — ⅛	
FrontA wt	.. 30	5⅜	5¼	5⅜+ ⅜		
— G—G —						
GIExpt	11 84	2⅛	1⅞	2⅛+ ¼		
GIT	21 20	5⅞	5⅝	5⅞.....		
GRI	.30 10	232	7¼	6⅝	7¼+ ¼	
GTI	.. 16	1½	1¼	1½— ⅛		
Galaxy	.06i 3	1	5¼	5¼	5¼.....	
Garan	.81e 5	10	8⅛	7¾	8 — ⅛	
Garland	.. 7	2⅜	2⅜	2⅜.....		
GatLjet	.40b 9	27	18	17½	17⅜— ⅜	
Gaynor	.. 3	1⅜	1⅜	1⅜.....		
GnEmp	.24a 6	3	4¼	4¼	4¼— ¼	
GenExp	219	8⅛	8⅛	8⅛+ ⅜		
GnHous	4 10	3¼	3¼	3¼— ⅛		
Genisco	11 2	3¼	3¼	3¼.....		
GenvDr	.10r 6	7	4¼	4¼+ ½		
GerbSc	.20 11	39	26⅜	25⅜	25⅞— ½	
GiantF	1.30 5	12	25⅜	25¼	25½— ¼	
GntYell	.55e 8	85	9¼	9½	9⅜— ⅛	
Glatfltr	1.20 8	2	30½	30¼	30¼.....	
GlenGer	.16 5	3	8⅜	8⅜	8⅜+ ⅛	
Glnmr	.72 7	38	22	21¼	21⅜+ ¼	
Globeln	.70 9	13	11¼	11	11 — ¼	
Glosser	.40 6	8	9⅞	9⅞	9⅞.....	
Glover	.. 2	1⅜	1⅜	1⅜— ⅛		
GoldnCyc	.. 27	7⅛	7⅛	7⅛.....		
GldNugt	.08i 32	280	25½	24½	25⅜+ ⅜	
GoldWH	.64 4	85	7⅞	7⅝	7⅝— ⅛	
Goldfield	.. 21	7⅞	13-16		7⅞.....	
GoodLS	3 1	2	2	2.....		
Gdrich wt	.. 30	1½	1¼	1¼.....		
GormR	1.20a 8	2	21½	21⅜	21½+ ¼	
GouldT	.88 11	10	11	11 + ¼		
GrahMf	.30 31	3	10¼	10¼	10¼— ¼	
GrandAu	.31e 6	29	11¼	10⅜	10⅞.....	
GrndCtl	.50 5	22	11½	11¼	11½+ ⅜	
GrangrA	10 4	11⅛	11⅛	11⅛.....		
GtAmInd	4 13	8⅜	8¼	8⅜+ ⅛		
GtBasinP	31 203	7⅛	6⅞	6⅞— ⅛		
GtLkCh	.28 16	356	u31⅞	31	31⅜+ ⅜	
Greenmn	18	2⅜	2⅜	2⅜.....		
GREIT	.40 17	x3	8⅞	8⅞	8⅞.....	
Guilford	.60 3	32	21	20½	20¾— ⅛	
GilCan	1.40 11	175	42⅞	41⅞	42⅞+ ⅛	
Gulfstrm	9 17	8¼	8½	8½— ¼		
— H—H —						
HalcoPd	.. 1	1½	1½	1½.....		
HallsM	.80 4	11	11½	11¼	11½.....	
Hamptn	4 20	6⅛	6½	6½+ ⅛		
Hannfrd	.88 6	1	15⅜	15⅜	15⅜+ ⅛	
Harland	1 12	40	30	29¾	30 + ⅛	
Harvey	6 42	4	3⅛	4	4 + ⅛	
Hasbro	.05i 8	10	4⅞	4⅞	4⅞.....	
Hasting	.60 6	4	10	10	10 — ⅛	
HawaiA	4	6⅜	6½	6⅜.....		
HlthCh	15 168	7	6⅜	6⅜	6⅜.....	
HlthMt	.22 5	1	7⅞	7⅞	7⅞+ ⅛	
HelnWer	.39e 7	2	8	8	8.....	
Heinick	.10 8	47	4⅜	4⅜	4½+ ⅛	
HeitmMtg	.. 44	1⅞	1⅝	1⅝— ⅛		
Hess's	.60b 5	7	14⅞	13⅞	13⅞— ⅛	
HiGlnc	.03r 8	2	8½	8½	8½.....	
HiShear	.20 6	5	12¼	12¼	12¼— ⅛	
Hiptronic	.20 12	30	8⅞	7¾	8⅛+ ¼	
Hofman	.20 4	13	4½	4⅜	4⅜— ⅛	
HollyCp	13 228	10⅞	10¼	10½— ½		
HomeOA	1.30 10	9	47¼	46¾	47 — ⅛	
HomeOB	1.30 10	1	45	45	45 + ⅜	
Hormel	1.48 7	2	32¼	32¼	32¼— ¼	
HornHar	9 20	9⅜	9⅜	9½— ⅛		
HospM	.60 32	13	11⅞	11¼	11⅞+ ⅜	
Hotel	1.85e 13	x2	19½	19½	19½+ ¼	
HouseVi	.. 34	4⅛	4⅛	4⅛.....		
HouOM	.80 11	845	20¼	19¾	20 — ⅜	
HouO pf	1.69 ..	33	21	20¼	20½— ½	
HowelC	.40 15	67	18⅜	17½	17½—1	
Howell	.15e 15	4	2½	2½	2½.....	
HubellB	1.44 9	8	28	28	28 — ¼	
Hubbl pf	2.06 ..	4	24¼	24¼	24¼+ ⅛	
HudsnGn	3 3	10	10	10	10.....	
HudBO	2 10	15	54⅛	53⅜	53⅜— ⅛	
Huffy	.68 7	32	13⅜	13⅛	13⅜+ ⅛	
HuntH	.16e 5	26	4⅞	4¾	4⅞.....	
HuskyO	1 9	82	45⅞	45⅜	45⅜+ ⅛	
Hycel	.. 530	4⅜	4⅜	4½+ ⅛		
— I—I —						
ICH	.15e 4	7	4⅜	4⅜	4⅜— ⅛	
ICM	.50e 13	32	10½	10⅜	10⅜— ⅛	
IFS Ind	.14 6	11	4⅛	4⅛	4⅛.....	
IMC	.28 4	6	12¼	12¼	12¼+ ⅛	
ITI	8 74	13-16		11-16	11-16— ⅛	
ImperInd	4 32	5⅜	5⅜	5⅜+ ⅛		
ImpOil	1 10	81	24⅞	24⅛	24⅜— ⅜	
InPL pf	4 ..	z10	41	41	41 — ½	
InflightSv	.. 19	1⅛	1⅛	1⅛.....		

Tuesday

5 KTXT, PBS
11 KCBD, NBC
13 KLBK, CBS
28 KMCC, ABC
April 10, 1979

Program information in TV Weekly Log is supplied by the Networks and local television stations and is subject to change. (B/W) Black and White Program. (R) Repeat Program.

6:00 28 PTL Club — Madeline Manning Mims, gold medalist in the 1968 Olympics in Mexico, is guest
6:30 13 Farm & Ranch News
6:45 11 Today in Texas & New Mexico
7:00 11 Today Show
13 CBS News
28 Good Morning America
7:25 13 Coffee With the Pastor
28 KMCC News
7:30 13 CBS Morning News
7:45 5 A.M. Weather (PBS)
7:55 11 Weather
8:00 5 Over Easy
13 Captain Kangaroo
8:25 11 News, Weather
28 KMCC News
8:30 5 Dick Cavett — Marueen Howard (R)
9:00 5 Mr. Rogers (R)
11 People Place
13 Sunshine Sally
28 Phil Donahue Show — Founder of Misstresses Anonymous, Melissa Sands, joins her new husband, Michael, to discuss the unromantic realities of the love triangle from the point of view of the mistress and the man
9:30 5 The Other School System
11 All Star Secrets
13 The Price is Right
10:00 5 Consumer Survival Kit — Motor Oils, Paying for College Education, Small Claims Courts
11 New High Rollers
28 Laverne & Shirley
10:30 5 Lowell Thomas Remembers — Howard Hughes
11 Wheel of Fortune
13 Love Of Life
28 Family Feud
11:00 5 Sesame Street
11 Password Plus
13 Young & Restless
28 $20,000 Pyramid
11:30 11 Hollywood Squares
13 Search For Tomorrow
28 Morning Magazine
12:00 11 13 News
28 All My Children
12:30 11 Days Of Our Lives
13 As the World Turns
1:00 28 PTL Club
1:30 5 Introduction to Psychology (Repeats at 5:30 p.m.)
11 Doctors
13 Guiding Light
2:00 5 Lilas, Yoga and You
11 Another World
28 General Hospital
2:30 5 Villa Alegre — "Growing Up"
13 M*A*S*H
3:00 5 Sesame Street
13 Match Game
28 Edge of Night
3:30 11 Mayberry R.F.D.
13 All in the Family
28 The Mike Douglas Show
4:00 5 Mr. Rogers
11 Gilligan's Island
13 My Three Sons
4:30 5 The Electric Company
13 Gunsmoke
11 Beverly Hillbillies
28 Partridge Family
5:00 5 Studio See — "Cop Show"
11 Get Smart
28 ABC World News Tonight
5:30 5 Introduction to Psychology (R)
11 13 News
28 Mary Tyler Moore — Mary and Lou try to put up a united front in wage negotions with the station
6:00 5 Cinematic Eye— "La'Avventura," "Michelangelo"
11 13 28 News
6:30 5 MacNeil/Lehrer Report
11 Sanford & Son
13 The Jokers Wild
28 Bewitched — Samantha steals a cow, thinking it is Aunt Clara
7:00 5 Previn and the Pittsburgh — Violinsit Itzak Perlman performs the Sibelius Violin Concerto with Andre Previn and the orchestra
11 Cliffhangers — "Stop Susan Williams," "The Secret Empire" and "The Curse of Dracula"
13 Here Comes Peter Cottontail — Animated holiday special told and sung by Danny Kaye (R)
28 Happy Days — "The Kissing Bandit" Richie is charged with being the infamous kissing bandit of Milwaukee (R)
7:30 28 Laverne & Shirley — "Laverne and Shirley Go To Night School" Laverne and Shirley cause havoc when they enroll in a nighttime anatomy class (R)
8:00 5 Special. Library of Congress — Portrait of a great, multi-faceted and fascinating institution is written, narrated and presented by Sir Hue Wheldon, former head of ABC-TV. Featured are Dr. Daniel Boorstin, Dr. Henry Kissinger, the Julliard String Quartet and Senators Barry Goldwater, Edward Kennedy and Daniel P. Moynihan
11 NBC Movie. "Legend of the Golden Gun" Hal Holbrook, Jeff Osterhage. A famous gunfighter agrees to teach a farmer to become proficient with a gun if he will pursue only evil doers
13 CBS Movie. "Deadman's Curve" Richard Hatch, Bruce Davison. Story of the Jan and Dean singing duo of the late 1950s and the 1960s whose popularity ended dramatically in sudden tragedy
28 Three's Company — "Chrissy and the Guru" Chrissy is dazzled by a guru (R)
8:30 28 Taxi — "One-Punch Banta" Tony gets a chance to get into the ring with a world champion (R)
9:00 28 The Ropers — "Family Planning" Stanley has problems when his mother-in-law moves in permanently
9:30 5 Consumer Survival Kit (R)
28 13 Queens Boulevard—"The Younger Man" Felicia doesn't approve when her young nephew visits and falls in love with Elaine
10:00 5 Dick Cavett — Gore Vidal (Repeats Wed.)
11 13 28 News
10:25 28 Paul Harvey
10:30 5 Captioned ABC News
11 The Best of Carson — Johnny Carson hosts Tony Randall, Marsha Mason, Donna Theodore, Dr. Paul Ehrlich (Repeat of 1/11/78)
13 CBS Movies. Barnaby Jones: The Platinum Connection" (1974) Gary Lockwood stars as a jeweler who engineers a platinum theft of his own company so he can claim the insurance money / "Madigan: The Naples Beat" (1973) Madigan goes to Italy to escort a deported gangster back to the states where he has agreed to talk, but the gangster is gunned down
28 The Newlywed Game
11:00 28 ABC Movie. "A Matter of Time" (1976) Lisa Minnelli, Ingrid Bergman. A chambermaid at a Rome hotel is entranced by a Contessa, then meets a screen writer who makes her a film star
12:00 11 Tomorrow — Tom Snyder hosts Elizabeth Freeman, editor of Wet magazine
1:00 11 New Mexico Report
1:30 13 Channel 13 News

'Frankie And Johnny' Slated For TV Viewing Wednesday

NEW YORK (AP) — Question: What's "crude and rough and funny . .. and very wicked really?"

Answer: The 1938 ballet "Frankie and Johnny." At least, that's how its choreographer, Ruth Page, likes to describe it.

First performed in Chicago during the Depression as part of the Federal Theater project, "Frankie and Johnny" provoked a scandal with its bawdy back-alley setting. It was one of the first ballets inspired by a typically American story.

Now it can be seen in a half-hour program Wednesday night on the Public Broadcasting Service. Miss Page, who created the role of Frankie, is interviewed briefly, and film footage from the original production is included.

As with all PBS programs, air date and time may vary, so check local listings.

Set to jazz and blues numbers, including the title song, the ballet tells the lurid tale of how Frankie, a street-walker, catches her man Johnny two-timing her with Nellie Bly, and shoots her lover down in a jealous rage.

Though there's little to shock a modern audience, the dancing is filled with cleverly outrageous touches. Johnny's coffin is carried on by tap dancers, Frankie literally climbs inside the coffin to embrace her dead lover, and three Salvation Army lasses who comment on the plot throughout like a Greek Chorus end up hoisting mugs of beer.

It's easy to see how that kind of thing would have startled audiences brought up on Swan Lake and The Sleeping Beauty.

"We were all sick of being swans and princesses in those days," Miss Page said in an interview. "We thought it was time to look into our own backyard for some ideas."

Miss Page still is active as a choreographer in her late 70s and until recently had her own dance company in Chicago. She recalls fondly the days in that city in the 1920s and '30s when she was creating "Frankie" and such other ballets as "The Flapper and the Quarterback" and "Hear Ye, Hear Ye," in which three witnesses at a murder trial danced to an Aaron Copland score.

"It was a marvelous time in Chicago," she said. "You didn't get very big salaries, but dancers didn't mind. We had a studio, and we could work all day."

"Frankie" ran every night for six weeks when it was first done in Chicago. Later productions created sensations in New York and Paris. One critic, in a reference to the New Deal funding with which the ballet was created, called it "one of the best things Mr. Roosevelt has done."

The television performance, produced by WTTW in Chicago, features Cynthia Ann Rose as Frankie, Gregory Begley as Johnny, Suzanne Davis as Nellie Bly and Richard Collins as the bartender. The lively set was designed by Michael Loewenstein.

Ambition Drives Girls To Success

HOLLYWOOD (UPI) — Two young women, Catherine Bach and Robin Sherwood, probably have never heard of one another but they share a common cause and a dream of stardom.

Catherine and Robin are both in their 20s. They have lovely faces, shapely figures and burning ambition. They came to Hollywood unknown and untested — Catherine from Faith, South Dakota, Robin from rural Florida.

They are actresses and they produced their own plays in tiny Hollywood theaters to attract attention.

Like thousands of other beautiful young women, they struggled, working at other jobs while trying to find a foothold in Hollywood. Catherine worked as a waitress in an off-beat canyon restaurant. Robin was a waitress and model.

They survived "cold" readings — auditioning for directors by reading scripts they'd never seen. They both attended cattlecall casting sessions.

Both encountered massive rejection as well as invitations from smoothies with casting couches and other age-old comeons.

The girls have succeeded, to a degree.

Catherine has landed aLrole in "The Dukes of Hazzard," playing a Daisy Mae-like character in the weekly CBS-TV series. Robin has played supporting roles in movies, "Coming Attractions," "The Tourist Trap" and "Captain Avenger."

What sets Catherine and Robin apart from other young women seeking stardom in Hollywood is their determination to make their own breaks.

"Although it cost me $7,000 to produce the play at the Zephyr Theater in Hollywood," Robin said. "Capacity was only 30. But I starred in that show every night for six weeks.

"I certainly wasn't doing it to make money. Tickets cost $3.50 but some nights only four or five people showed up. You don't know how awful it can be to act your heart out for a handful in the audience. But I got some good reviews. The experience gave me a lot of confidence.

"It didn't get me any jobs or an agent but it did spread my name around and people began to notice me.

"I packed up and left after that and went back to Franconia College (New Hampshire) to finish my education. Now I'm back in town and working.

"Hollywood didn't want me. Maybe it still doesn't. But I'm spunky and determined to make it.

"Right now I'm really just on the threshold. I know that. But just getting this far takes push, determination and a lot of study. I can't say it's been much fun, but it's what I want."

Catherine, who has light brown hair and hazel eyes, has learned to speak with a soft southern accent for her role in "The Dukes of Hazzard." It was the easiest of her accomplishments in finding a place in the Hollywood sun.

Unlike Robin, who is single, Catherine has been married to building contractor David Shaw for 2 1/2 years. The couple live in Malibu.

Catherine adds a jiggle element to the comedy-adventure series and isn't displeased with the notion that she adds sex appeal to the show. But like Robin, she wants to prove herself as an actress not as a glamor girl.

Tass Criticizes Energy Plan

MOSCOW (AP) — The Soviet press said Monday that President Carter's new energy program will increase inflation and "may prove unpopular and even risky before the election campaign in the U.S.A."

The official news agency Tass also claimed Carter's televised address was "clearly directed against OPEC" which is being blamed "for almost all the energy difficulties of the U.S.A." recently.

"The United States seems to intend to declare a war on this organization," wrote Tass commentator Oleg Anichkin.

The news agency maintained that Carter's new program "differs little from the first one" except for his announcement on the gradual lifting of price controls for oil products in the United States.

"But, as the president himself admitted, such a decision can be taken only with congressional approval, and the omnipotence of the oil lobby on Capitol Hill is known to all," Tass said.

"In other words, the president is in for a serious struggle in the Congress and no one ventures to make any forecasts concerning its outcome," the commentary added.

Tass claimed that Carter's decision to lift oil price controls "will inevitably lead up to a rise in the prices of gasoline and other oil products" and in turn, increase the price of consumer goods and services resulting in an even sharper rise in inflation.

The news agency suggested that the American public will oppose Carter's policy because it will hurt consumers while helping big business.

"So these measures by the president may prove unpopular and even risky before the election campaign in the U.S.A.," Tass said.

"It remains to be seen whether the president's energy program will be effective this time.

Lake Ransom Canyon Races Unopposed

LAKE RANSOM CANYON (Special) — The mayor and five aldermen were elected without opposition to the city council here in Saturday's election.

Incumbent Mayor Cam L. Fannin received 94 votes. Vote tallies for the four incumbent aldermen were: Richard "Dick" Walker, 96; Eddy Ramsey, 91; Larry G. Fergeson, 99; and Iris M. Anderson, 95. Wiley J. Etheredge, the sole newcomer to the council, got 93 votes in Saturday's balloting.

Village secretary Bobbie Aldridge said the five aldermen will draw for their terms at tonight's council meeting.

In another election here, voters dumped the two incumbents, who were running for board of directors positions in the Yellowhouse Canyon Water Control and Improvement District.

Voters elected Jerry Beck, employed by American Trailer Co. in Lubbock, and Sanford Whitaker, a Lubbock architect, to the two seats. Whitaker garnered 63 votes while Beck got 62 votes. Incumbents G.B. Hallmark and O. Goodwin Powell received 24 and 42 votes, respectively.

Mrs. Aldridge described voter turnout for the two elections as light.

Siberians Get Their Kicks With Chilly Picnics On Ice

KYSYL SYR, U.S.S.R. (AP) — For Siberians, it's "in" to be out.

Outdoors, that is. And nothing drives away the wintertime blues better, Siberians say, than going for a picnic out on the ice.

Bundled in their warmest clothing, these hardy souls of the Far North trot to the rivers on weekends to squat in tiny tents and nibble at raw frozen fish chased down with Russian vodka.

It's a cold way to spend an afternoon, as a group of American correspondents learned on a recent visit to this Siberian settlement.

Yet in a land where man is forever battling an inhospitable climate, to sit through a Siberian picnic can be as satisfying as a mountain climb, a parachute jump or even a marathon run.

The cold does something to food. It makes it taste better, for one thing, and even the most ordinary meal suddenly becomes extraordinary — bread is crustier, fish fishier, spirits tinglier.

A steaming hot bowl of fish soup served up in double-digit minus temperatures beats anything a cozy kitchen could produce.

A Siberian picnic takes the entire day — a morning's worth of preparation and an afternoon full of eating. The evening, of course, is spent recovering from too much blood-warming vodka.

On the recent picnic, a jeep caravan brought the reporters several miles out onto the ice of the Vilyuiy River here. The picnic fixings already were underway: fishing holes were drilled, nets hung in the bluish-grey waters, and fires started to boil kettles of stew stock.

The purpose of picnicking here is to get away from whatever little civilization Siberia has to offer, and one first-time visitor noted: "This is what I imagine the moon to be."

It's easy to see why. Miles of flat, snow-blanketed ice groaned softly under the weight of humans stepping on its surface. The "crunch, crunch" of winter boots walking on dry, packed snow echoed off the water that lay hidden underneath. One reporter recorded the sound and played it back for the group. It could easily have been Neil Armstrong taking his first step on the moon.

Suddenly, a shout broke the solitude. A catch!

The six Siberian fishermen in charge of the picnic burst into activity. They rolled up the nets strung between the two ice holes, and started flipping fish left and right onto the river, where the small creatures froze the instant they hit the air. In this area where the ice is three feet thick, some two dozen fish were caught.

"Isn't this kind of cheating?" asked one American who had expected to see hooks and lines instead of businesslike nets.

"No, no," a Siberian host reassured. "This is the modern way."

Modern it may be, but there are still hundreds of Siberians who sit beside their little holes the old-fashioned way, and ice fishing remains one of the most popular sports here in winter.

Three types of fish were caught: perch; "schuka" or pike; and "muksun" a northern fish that belongs to the salmon family.

Siberians take their fish seriously, and often eat it at all three daily meals. Even fish eggs are whipped into a tasty paste.

The fishermen set to work cleaning the catch. One man with a gold-toothed smile used his bare hands to stroke a knife up and down the fish, trimming off the head and scales.

Within minutes, reporters were ushered into a nearby tent, where a wood-burning stove had been carted to lend a little heat to the outing, and to keep the kettles warm as they bubbled up fish stew.

Rounds of vodka were first on the menu, and even the slight moisture from drinking lips created a frosty ring on each glass. Then, nutty tasting brown bread emerged from a sack, followed by foot-long strips of "stroganina," the Siberian appetizer of raw frozen fish.

By itself, stroganina tastes like soggy cardboard. To eat it correctly, the strips must be dipped in a salt and pepper blend, which bring out the pungent flavor of the dish.

While Siberians and Americans toasted each other's health, way of life and love of outdoors, large metal cups of fish broth were passed around. The boiled fish, mixed with potatoes and a hint of greens, was served up in separate plates to be ladled into the soup.

Daylight began to slip away and the temperatures started their evening dip as the cold-numbed reporters headed back to heated jeeps. But the fishermen were still busy at their picnic, ladling out yet another bowl of stew before calling it a day.

Inflation Hits Poverty Level

WASHINGTON (AP) — The average non-farm family of four must make $500 more this year than last year to stay above the poverty level, the Labor Department said Monday.

The department raised the official poverty level to $6,700 to reflect increases in consumer prices.

Poverty levels are used by the department to determine eligibility for public service employment and training programs.

The department said adjustments in annual incomes have been made for farm and non-farm families ranging in size from one to six persons.

The poverty levels for a so-called typical non-farm family of four is up $500 from 1978, when the cutoff was $6,200. For a farm family of four, the poverty level was raised to $5,700, up $430 from $5,270 last year.

For a non-farm family of six, the poverty level was raised $660, from $8,240 last year to $8,900.

DEATH AND TAXES — Take your choice. The owner of this small shack in Brownsville is apparently ready to offer services related to the only two things in life that are inevitable. There was no report on which sign attracted the most business. (AP Laserphoto)

BOX OFFICE OPENS DAILY AT 12:45
UA Phone 799-4121 SOUTHPLAINS CINEMA 4 LOOP 289 & SLIDE ROAD
HAPPY TIMES! ALL SEATS JUST $1.50 UNTIL 2:00 EXCEPT "DEER HUNTER"

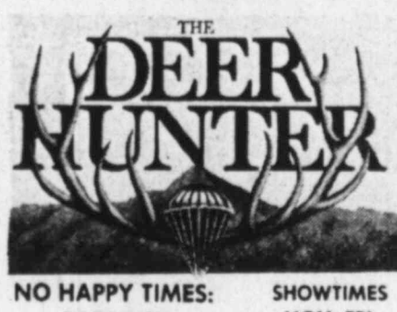

ROBERT DE NIRO
R
WARNING
Due to the nature of this film, under 17 requires accompanying Parent or Adult Guardian. (There will be strict adherence to this policy.)

NO HAPPY TIMES: PASS LIST SUSPENDED!
SHOWTIMES MON.-FRI. 1:00 & 8:00
SHOWTIMES SAT. & SUN. 1:00-4:30-8:00

SHOWTIMES: 2:30 4:50-7:10-9:30
The Marisch Corporation presents
Ellen Burstyn Alan Alda

PG "Same Time, Next Year"

The story of a woman with the courage to risk everything for what she believes is right.
Norma Rae
PG
TIMES: 1:00-3:10-5:20-7:30-9:45

"THE PROMISE"
...to love each other forever...but the next time they meet he won't even know who she is.

PG PANAVISION® A UNIVERSAL PICTURE
© 1979 UNIVERSAL CITY STUDIOS, INC. ALL RIGHTS RESERVED
SHOWTIMES: 1:15-3:15-5:15-7:15-9:15

Abductions Draw Attention To Religious Sect

WINSTON-SALEM, N.C. (AP) — The window curtains are pulled tightly shut in the neat, two-story house at 2514 Greenway Ave. A visitor can hear voices from inside, but a knock on the door silences the voices and no one answers.

A month ago, reporters flocked to the house in a residential neighborhood to hear the 24-year-old reputed head of a small religious sect deny knowledge of the kidnapping of two infants whose mothers used to belong to the group.

Demorie Ray Robinson claimed his enemies were trying to make him look "like Jim Jones" and denied allegations of beatings, intimidation and drug use in the New Hope Deliverance and Miracle Center.

"It's all a pack of lies," declared Robinson, who local police and former members say is the leader of the predominantly black organization. He says he is merely a member.

On Tuesday, two other members, Marion Martin Jr., 38, and Norman Wilson, 18, face hearings in Forsyth County District Court. They were charged with two counts of kidnapping after they turned the unharmed infants over to police three days after the abduction.

The group, a faith-healing sect founded by Robinson's mother, had an estimated 300 members a few years ago, but, by all accounts, it has dwindled to about 30 adults and as many children, all of whom live in the house in this tobacco city of 145,000. R.J. Reynolds Industries Inc., with headquarters there, is the community's largest employer.

Former members tell of domination of the group by Robinson after his mother, Dollie Mae Robinson Bynum, a charismatic faith-healer, died in 1976 at age 38 of acute alcoholism.

Elizabeth Wilson, 40, says she quit the sect after she was beaten last year and tells of "drugs, sex acts and things like that" involving Robinson and female sect members.

Robinson has dropped out of sight since the kidnapping, but in an interview with The Associated Press last month, he categorized such allegations as attempts by former members to hurt the organization.

"We do spiritual work. They're trying to label us like Jim Jones," he said, referring to the cult leader who led more than 900 Peoples Temple members in a mass murder-suicide last year in Guyana.

New Hope vaulted into national attention when the two infants were kidnapped on March 10. Local police, who had built a file of 50 complaints against the group from former members, took out warrants against Martin and Wilson.

Robinson's detractors claim he ordered the kidnapping because, they say, he is the father of the two children.

"He said he was Jesus," Mrs. Wilson said in an interview last week. "He said he was the only one who could have (sexual) relations with women in the church. He said he was giving them the spirit."

Robinson had hedged when asked last month if the infants were his children, saying, "They could be mine or they could be his (another group member's) or they could be yours."

Mrs. Wilson and another former member, Lillian Robinson (not related to Demorie Ray Robinson), sat in the living room of Mrs. Robinson's house last week and talked about the sect.

After his mother's death, Demorie Ray Robinson, 24, who also calls himself Ray Israel, moved in and took over, the women said.

"We were made to feel obligated to him," said Mrs. Robinson, a middle-aged woman who refused to give her age. "He told us we were the cause of his mother's death because of the burdens we had put on her."

They signed over Social Security and profit-sharing checks from their families' incomes and lived in fear, they said.

"If he said don't talk, you didn't talk. It was a fear like I've never known. It had to be the demonic power of the devil," said Mrs. Robinson.

They said they still fear retaliation from current members. Police detective D.R. Isaacs, who has investigated the group, said he thinks there is a potential danger to former members.

"They are not a joke, definitely not a joke," he said of Robinson and his followers.

During the interview last month, Robinson, wearing one of his mother's fur hats over braided hair, said that actually current members fear retaliation from "crazy" former members.

"I think this whole kidnapping thing is just a family affair. We're one big family here," he said.

Anti-Discrimination Measure Introduced

A-J Austin Bureau

AUSTIN — Lubbock bars that discriminate against patrons on the basis of race, religion or national origin may have more to contend with than just a Lubbock city ordinance.

The House Monday gave tentative approval to a bill by Rep. Froy Salinas, Lubbock, empowering the Alcoholic Beverage Commission to suspend or cancel liquor licenses of clubs finally convicted of state, federal or municipal laws prohibiting discrimination and protecting civil rights.

Salinas, who said the bill was priority legislation requested by the city, complained that recent ID checks by some Lubbock clubs indicated clear discrimination against blacks and Mexican-Americans.

"The problem was that the ABC (Alcoholic Beverage Commission) didn't have any authority. The city has an ordinance, but I think this will hit them where it really hurts," said Salinas.

After one more House vote, the bill goes to the Senate, where a companion bill by Sen. E.L. Short of Tahoka has already received committee approval.

'Tortilla Curtain' Plan Called 'Ridiculous' By Jerry Apodaca

As long as economic conditions in Mexico remain poor, the illegal flow of Mexican aliens into the U.S. will continue and an "arbitrary border between the two countries will mean very little," former New Mexico Gov. Jerry Apodaca said here Monday.

Apodaca, in Lubbock to deliver the keynote address for United Mexican American Week at Texas Tech University, added, however, that the recent discovery of large oil reserves in Mexico should accelerate the country's economic development.

He labeled the proposed "Tortilla Curtain" — the planned fence along portions of the border between Mexico and the U.S. — as ridiculous.

"These people migrate to the United States in order to survive. An arbitrary border between the two countries will mean very little to them," the former governor said.

Apodaca, New Mexico's first Hispanic governor since 1918, said educational opportunities for Mexican-Americans had only begun to improve in recent years because of improved recruiting practices and additional financial assistance.

"Education is like an evolution, like a process to come. Until one family member receives a university degree it is not considered a possibility. There are more Hispanics in universities now than ever before," Apodaca said.

Apodaca said his future political ambitions may include a try at the New Mexico Senate seat in 1982, but he said it would depend on his family's plans.

A former teacher, Apodaca was New Mexico's first four-year-term governor, serving from 1975 to 1978.

Rodeo Team Faces Tough Circuit

The Texas Tech Rodeo team will begin competing Thursday at Tarleton State University in Stephenville for the top ranking among 17 colleges in the southwest region of the National Intercollegiate Rodeo Association.

Buddy Reynolds, in a rodeo at Howard College in Big Spring this past weekend led Texas Tech's men's team to a first place tie with Howard College by accumulating 210 of the team's 215 points.

Reynolds, named All-Around Cowboy at the Big Spring rodeo, claimed the highest score average and first place in bareback riding and also took the first place score average in saddlebronc riding.

The Tech cowboy now holds first place in the region for bareback riding and second place in saddlebronc riding.

Other high scoring competitors from the Texas Tech team were Danny Mason and Souli Shanklin in bull riding, Jody Bellah in calf roping, and Roy Don Kendly and Billy Kyle in team roping.

The Texas Tech women's team, now ranked third in the region, was led at the Howard College rodeo by Teree Teague who ranked high in break-away roping.

Also scoring well from Texas Tech were Gina Burns in break-away roping and Patty Cowden in goat tying.

Solon Seeking Covered Loads

By JOHN MOULDER
A-J Austin Bureau

AUSTIN — Do you ever get peeved because your auto windshield has tiny holes from gravel flying from those big open trucks lumbering along ahead of you?

Sen. A.R. Schwartz of Galveston said he is because the windshields of both his cars are peppered. So, he brought up the old issue of requiring truckers to cover open trucks with tarpaulins while hauling loose materials.

Schwartz argued before the Senate Economic Development Committee on behalf of his Senate Bill 84, which would require vehicles hauling loose material to be covered by canvas, tarps or similar covering.

His legislation would have teeth: a fine of up to $2,000 and/or a jail term of up to a year for a third or subsequent conviction for violating the law. His bill also would require the violator to pay treble damages to the injured party if the law isn't obeyed.

A host of industry representatives appeared to testify against Schwartz' bill and another loose gravel bill by Sen. Jack Ogg of Houston. The Ogg bill is like Schwartz' except it doesn't contain the penalties.

Both Schwartz and Ogg said existing laws regulating open trucks hauling loose materials are not enforced.

Schwartz presented committee members with a sheaf of newspaper clippings and editorials citing the problems and damages caused by flying gravel on Texas highways. He reminded the committee he tried unsuccessful two years ago to get a similar law passed. He accused fellow senators of being reluctant "to offend anybody who owns or drives a truck."

MANN FOX 1-2-3-4
4215 19th St. 797-3815
If You Don't Stop It You'll Go Blind!!
8:25 7:00-9:40
HELD OVER the China Syndrome 6:55 9:05
JACK LEMMON JANE FONDA MICHAEL DOUGLAS PG
HELD OVER 6:50 8:50 CLINT EASTWOOD WILL TURN YOU 'EVERY WHICH WAY BUT LOOSE' PG
THESE ARE THE ARMIES OF THE NIGHT. THE WARRIORS & GEORGE C. SCOTT HARDCORE R
Show Times HARDCORE 7:10 WARRIORS 9:00

VIDEO TAPE SALES AND TRADES
●Movies G-PG-R-X
●Write or Call Collect Today for FREE catalog
10% OFF anything in stock with this ad
VIDEO CASSETTES ETC.
2241-B 34th (806) 762-4437 Lubbock, Tx. 79411

CIRCLE DRIVE IN
Ave. Q & 58th 744-6486
X "TEENAGE SEX MAIDS" plus X "HEADS OR TAILS"
Late Shop Fri.-Sat.
CORRAL DRIVE IN
IDALOU HWY 762-4636
X "DELILAH" plus: X "SWEDISH NYMPH"
Late show Fri.-Sat.

The BUNNIES Are Back
At The VILLA CLUB
Band Playing Thurs., Sat. Nites
Now Having Disco: Mon.-Wed.
Happy Hour 5:00-7:00 Mon.-Wed.
5601 Ave. Q VILLA INN MOTEL

The Westernaire Club
4805 Ave. Q 747-5763
Open 7 p.m.
TINY LYNN
Tuesdays & Thursdays
WILBURN ROACH
Fridays & Saturdays

PALM ROOM
Dining and Dancing
Tues.-Fri.-Sat.
LUBBOCK'S OVER 28 CLUB
EVERY TUESDAY
Private Party & Banquet Facilities
Music by Jimmy Blakley
for reservation Call 763-3709
B.Y.O.B

Fine Arts Drive In Theatre
799-7921 6415 W. 19th
STARTS AT DUSK
LIPPS & McCAIN X AND COUNTRY DOC X COLOR

BACKSTAGE THEATRE
TOWN & COUNTRY CENTER
763-8600
Midnight Express R
1:30-3:30 7:00-9:30 $2.00 ADULTS
mannequin X
1:00-2:40 7:00-8:40 $3.00 ADULTS

Harrigan
famous for Fresh Spinach Salad
A nice restaurant that you can afford
3827 50th

Pizza Express
FREE DELIVERY
In Service Area
Hot to your door in 30 minutes!
Tech Area 744-1472
South Lubbock 793-3323 West Lubbock 797-6792

CHARCOAL-OVEN
4409 19TH ST. 792-7535
½-LB. CHOPPED SIRLOIN $2.19
French Fries or Baked Potato Steak, Toast and Salad Bar
11 a.m. 10 p.m. Sun. thru Thurs. 11 a.m. 11 p.m. Fri. & Sat.

Suzuki of Lubbock
The performer.
Ernest & Kay Quinn-Owners
601 University 747-2717
2-1978 GS1000 $2698.60
UNDER NEW OWNERSHIP

El Sereno Restaurante
Finest Mexican Food in Lubbock
CELEBRATION SPECIAL
With purchase from our Mexican Dinner menu, one FREE Dinner of equal or less value.
Offer Good 11AM To 2PM Daily & All Day Wednesday.
50th at Ave. Q 763-0479
OPEN 11 AM-10 PM

MERCHANTS SPECIAL $2.25
8 oz. Chopped Sirloin or Chicken Fried Steak, Baked Potato or French Fries, Salad Bar, Steak Toast
Mon.-Fri. 11a.m. to 9p.m.
LIVE ENTERTAINMENT THUR.-FRI.-SAT. Starting at 9 P.M. Nightly
Silver Dollar RESTAURANT South Plains Mall Next to Dillards

TEXAS SHRIMP DINNER
*Includes fries cole slaw and hot puff
Opening Special $2.69
68th & Slide Rd., South at Loop...for take home orders call 795-0085
Captain Nemo's Open 11-9 Mon.-Sat., Closed Sunday
THE SEAFOOD RESTAURANT

Texas Tech Music Theatre & Civic Lubbock, Inc. with Lubbock Civic Ballet present
La Périchole
by Jacques Offenbach performed in English
April 18-21 8:00 p.m.
Lubbock Memorial Civic Center Theatre
Tickets Available at the Civic Center Box Office 765-9441
Adults: $4, $6, $8 • Children & Students, half price

JON VOIGHT FAYE DUNAWAY
The more you love... the harder you fight.
A FRANCO ZEFFIRELLI FILM
THE CHAMP
METRO-GOLDWYN-MAYER presents JON VOIGHT FAYE DUNAWAY RICKY SCHRODER PG
TONIGHT.......OPEN 7:00
FEATURES AT 7:15 & 9:30
NOW SHOWING!
Winchester 3417 50th • 795-2808

SHOWPLACE 6
6707 South University 745-3636
The original space man BUCK ROGERS IN THE 25th CENTURY PG 7:15-9:15
Texas Loves The Silent Partner
DUE TO THE ABNORMAL SUSPENSE ABSOLUTELY NO ONE WILL BE ADMITTED ONCE THE FEATURE HAS STARTED. THIS POLICY WILL BE STRICTLY ENFORCED.
THE SILENT PARTNER R 7:30-9:30
"US Exhibitors will finally get their chance to show this star studded thriller. It offers something for everyone" Box Office
SUPERMAN MARLON BRANDO GENE HACKMAN PG 7:00-9:45
HEAVEN CAN WAIT 7:20-9:20
BOULEVARD NIGHTS R 7:15 9:20
The NORTH AVENUE IRREGULARS G 7:00-9:00
WATCH FOR THE GOLDEN HORSESHOE GRAND RE-OPENING EASTER WEEKEND — FEATURING: NEW SCREENS: FM CAR RADIO SOUND: BEST MENU IN TOWN

Simply Superb
Northern Italian & Continental Cuisine
de' MEDICI
3513 50th
Reservations Recommended
797-3535

CINEMA WEST 19th & Quaker 799-5216 2nd BIG WEEK
"THE 'STAR WARS' OF MOVIE MUSICALS." —Jeffrey Lyons, CBS-Radio
HAIR PG
MATINEES DAILY DOORS OPEN 12:30
FEAT. AT 12:45-3:00-5:15-7:30-9:45

VILLAGE 2329 34th 795-6560 DOORS OPEN 7:00
LAST 3 NIGHTS!
CAT FROM OUTER SPACE 7:15 9:35
FROM WALT DISNEY PRODUCTIONS
TECHNICOLOR G
and WALT DISNEY presents WINNIE the POOH and TIGGER TOO TECHNICOLOR at 8:58 ONLY

THE BIGGER THEY ARE, THE HARDER THEY FALL — Lubbockites caught outdoors early Monday afternoon most likely found some truth to this motto as hail ranging from pea-size in most of north Lubbock to golfball-size in southwest portions of the city, either pattered or pounded upon parts of the city. Accompaning rainfall had totaled to .17 of an inch shortly after dusk. (Staff Photo by Milton Adams)

Kahn Fears Inflation May Lead To Controls

WASHINGTON (AP) — A nationwide citizens' crusade against rising prices got underway Monday with President Carter's chief inflation fighter saying if voluntary anti-inflation efforts fail, it could lead to mandatory controls or a recession.

But White House Press Secretary Jody Powell said Carter would not consider imposing mandatory controls.

Alfred E. Kahn told some 250 labor leaders the alternatives to Carter's voluntary wage and price guidelines "are unthinkably worse."

Kahn told the group: "There are a couple of commonly proposed alternatives that the president and I both feel are not acceptable."

But, he added, "An honest person has to admit that if this (voluntary) program doesn't work, we may get one or another of those alternatives, whether we like it or not.

"We may get the one that some of you say you want — mandatory controls. With the mood of the country the way it is today, however, and the way it is likely to be if this inflation continues unabated, we may get the one that neither you nor I wants.

Economic Clamp Down

"I refer, of course, to the option of clamping down on the economy so severely that we bring on a serious recession and throw millions of people out of work — your people — in a repeat of 1974-75. The president is determined not to use recession as a tool to cure inflation...

"The president is equally determined not to resort to the second method of restraining those excessive demands — mandatory wage and price controls."

Despite Kahn's comments, Powell said "absolutely not" when asked if Carter was thinking of asking Congress for authority to impose mandatory controls.

Kahn "in no way meant to imply that this president would under any circumstances impose wage and price controls," Powell said.

Labor's Watch Begins

Kahn's statement came as the AFL-CIO kicked off its Operation Price Watch. The opening rally was held beneath a large red, white and blue banner reading "Bring down prices!!! An AFL-CIO community service."

The price watch was instituted, AFL-CIO President George Meany told the rally, to allow "thousands of union members across America to be the eyes and ears for the administration's inflation fighters."

The crusade also will involve COIN (Consumers Opposed to Inflation in the Necessities), a Washington-based coalition of some 60 labor, consumer, minority and senior citizen groups.

Participants will monitor the prices of food, housing, fuel and medical care — which together make up more than 70 percent of the average family's expenditures.

Ford Program Recalled

A similar effort in the early 1970s, President Ford's Whip Inflation Now program, ended in disarray when the 1974-75 recession hit.

The new price watch, which will augment the Council on Wage and Price Stability's own monitoring, comes as the Carter administration is facing tough challenges to its voluntary wage-price program.

The Teamsters union is on strike for a new contract that experts say could exceed the wage limit. And the president announced last week that he plans to decontrol domestic oil prices, which would lead to higher fuel prices and could result in windfall oil-company profits if Congress does not agree to an excess profits tax.

The AFL-CIO has said since the guideline announcement last October that the voluntary program to limit wage increases to 7 percent while prices rose at much higher rates is discriminatory.

Apartment Manager Helps Nab Escapee

(Continued From Page One)

apartment. She called the police again and demanded someone respond to her complaint.

"I knew something was very wrong," she said.

A police unit arrived at the apartment complex at about 1:30 p.m. But the officers were hesitant to look into the apartment, she said.

"They told me it was probably just a visitor," she said.

After the manager insisted they search the apartment, the two officers discovered Loggins and arrested him.

The manager said Loggins must have been hiding in a closet while she was in the apartment, which was rented to Loggin's sister.

All three escapees were returned to their cells in the county jail. Sheriff Blanchard said he has recommended to the criiminal district attorney that all three be charged with escape.

Monday afternoon, only an hour after Loggins was captured, the sheriff and jail administrator Gary McGrew appeared before the Lubbock County Commissioners Court. The two men asked for funding to provide additional measures to prevent jailbreaks.

New Lock Installed

The court authorized money to buy a new dead-bolt lock for the outer door the prisoners were thought to have escaped through. The lock was installed late Monday afternoon.

The commissioners also agreed to study costs of installing wire that would completely enclose the corridor running from the recreational area to the main building.

McGrew said the new lock and the new enclosure around the corridor would remedy the situation that allowed the three prisoners to escape.

"But it's highly likely that some prisoners will find another way to escape," he said. "No jail is foolproof."

Sheriff Blanchard complained about the federal guidelines for jails that are enforced by the Texas Jail Standards Commission. A federal judge ordered the county last year to add a recreation area for prisoners.

"This broke security by forcing us to go outside the regular security perimeter of the jail," the sheriff said.

Blanchard said the federal guidelines should have included exceptions for some older jails in meeting strict jail standards.

"In our case, we were already trying to design a new type of jail," Blanchard said. "I felt the recreation area we were forced to build could have waited until the completion of the new jail, which will have that feature located within it."

Blanchard also said he has only enough manpower for one jailer to watch over the inmates while they are transported from the jail to the annexed recreational area.

One Man Short

He added that he was one man short the morning of the jail break, because one jailer was in the hospital.

Unlike Loggins, the other two inmates surrendered to authorities only a few hours after their escape. Finch turned himself into his lawyer about 11:15 a.m. Monday. Perryman walked into the county jail with a friend about 15 minutes later.

Tribal Carnage Shatters Peace In South Chad

PARIS (AP) — Marauding tribal gangs in southern Chad, aided in some cases by mutinous troops and police, have killed at least 10,000 persons in the last month — mostly Moslem shopkeepers and their families — according to reports reaching here Monday from missionaries in the capital of N'Djamena.

Detailed reports from Jesuit mission stations said 4,000 to 5,000 persons were murdered in Moyen-Chari province and 5,000 to 6,000 in West-Logone province in the first two weeks of March.

If the missionary reports are correct, it would be the worst tribal slaughter in Africa since 100,000 members of Burundi's Hutu tribe were massacred in 1972 by the Tutsi tribe, their traditional rivals.

Sources at the missionary headquarters in N'Djamena said the tribal and religious slaughter resumed in the southern provinces on Friday, following several weeks of calm. There was no exact count of how many more were murdered in the latest outbreaks of violence.

The religious violence follows civil war in Chad between forces loyal to former President Felix Malloum and various Moslem factions. Malloum, a southern Christian, was replaced by Goukouni Oueddei, tribal chief of the strict Islamic Toubou tribe of northern Chad, as part of a peace plan negotiated last month in Kano, Nigeria.

It was the first time since the end of French colonial rule in 1960 that there has been a non-Christian head of state in Chad, a landlocked Sahara nation of 4.2 million in north-central Africa, nearly twice the size of Texas.

Following appointment of Oueddei as interim president, the sources said there was panic and anarchy among the Christians and animist worshipers in the south, amid rumors that the new regime in N'Djamena would force their conversion to Islam. Gangs of aroused southerners turned against the local Moslem minority, many of whom are merchants or moneylenders, looting their shops after killing the owners and their families.

More Rain In Prospect Over Area

(Continued From Page One)

forecast for today, blowing dust carried by gusting winds blowing 20 to 30 mph from the southwest also are expected.

Temperatures that reached to 68 on Monday, should reach into the middle 70s this afternoon and drop into the 40s tonight.

A cooling trend should begin in the Lubbock vicinity Wednesday with temperatures only warming to the lower 60s.

Cool temperatures also are predicted for Thursday, but the National Weather Service predicts fair and warmer conditions for West Texas by the end of the week.

The highs should be near 60 on Thursday and should be near 70 by Saturday with lows generally dropping into the 40s.

South central parts of North Texas, and the northwest portion of South Texas remained under a tornado watch Monday afternoon as threatening thunderclouds loomed over those regions.

A very heavy thunderstorm was reported last Monday night 20 miles south of San Antonio. Earlier tornado watches had been declared for much of north central and south Texas.

Oscar Awards

(Continued From Page One)

phy for his naturally photographed "Days of Heaven."

"Last Dance" from "Thank God It's Friday" was named best song. Ruby Keeler was seen on a huge screen dancing the title song of her 1932 "42nd Street" and then on the Music Center stage with Kris Kristofferson to present the song award. The audience warmed to the first moving event of the first 90 minutes and gave the veteran musical star a standing ovation.

Appearing with Carson to present the awards were enough stars to fill a month of "Tonight" shows. Among the names: Lauren Bacall, George Burns, Ginger Rogers, Kris Kristofferson, Kim Novak, Paul Williams, Steve Martin, James Coburn, Dean Martin and Mia Farrow.

For the first time in Oscar history, all the nominated songswere delivered by those who sang them for the films: Debby Boone, Barry Manilow, Johnny Mathis, Jane Olivor, Olivia Newton-John and Donna Summer. Sammy Davis Jr. and Steve Lawrence sang a medley of hit movie songs not nominated for the Oscars.

Musical support was provided by The Orchestra, a 100-piece orchestra composed of top Hollywood musicians.

Friends Here Recall Days With Iranian

(Continued From Page One)

total control in the past.

On one hand, the shah was opposed by religious leaders and on the other by communist-inspired upheaval, his air force chief concluded.

Deep concern and an earnest pleading for understanding of his people and their problems characterized the Iranian general who, according to friends, expressed a firm belief in education as the answer to thwart communist propoganda.

His own education was broadened greatly with his year as a student pilot at Reese in Class 53-F when his adopted Lubbock family showed him the easy Texas way of living.

Rabii, himself, had a few problems understanding the freedom of everyday life in this country.

Newcomer Thin, Sad

He "was very thin, with such sad eyes" when he came here, Mrs. Strickland recalled, but after becoming a second son to the Stricklands and an older brother to Bill and Ann, his eyes began to shine.

Many tears were shed when Rabii, with his new wings, left Lubbock in 1953. He had lived with freedoms not found in his land and he was a bit loath to return.

"I will come back," Rabii vowed then.

Years passed and only the Strickland's scrapbook and happy memories were left of the "shy and reserved" Rabii they had known.

Then Rabii returned, a commanding general on a mission for his shah and a happy Rabii, recalling life in Texas with the Stricklands.

"I was alone and they were my family," he explained simply.

"He was like our son," the Stricklands said.

Like parents, they worried over Iran's problems in the headlines.

Then, the day came when The Avalanche-Journal had Rabii's picture and name on its front page as one of the generals to be tried as traitors to the Iranian people.

Then, Monday, his execution was reported.

With the shock of his death over, there only remains the worry for his wife and two sons and prayers for their safety.

Leniency Surfaces In Courts

(Continued From Page One)

tained for questioning.

More than 5,000 people are believed to be in Iranian jails as a result of the revolutionary purge, many apparently awaiting trials before the all-powerful revolutionary courts established by Khomeini.

Executed in Tehran's Qasr Prison early Monday were former air force commander Gen. Amir Hossein Rabii; Dr. Manuchehr Azmun, a former labor minister and one-time chief of the national news agency; Gen. Mohammad Ali Khajohnuri, a former section chief under the army chief of staff, and a police constable identified only as Balili.

Specifics of the charges brought against the four in their eight-hour trial were not disclosed by state radio, but it described them all as "corrupt to the core" and "traitors to the Iranian people." The Ettelaat newspaper said they were accused of directly participating in, ordering, or aiding and abetting the killing of anti-shah demonstrators.

Gen. Rabii, 48, had turned himself in to revolutionary authorities Feb. 11, the day they took power. He declared himself on the side of the revolutionaries after reportedly ordering loyal units earlier to fire on air force dissidents and civilian demonstrators.

Government broadcasts said two former local officials of the shah's Savak secret police were executed in two provincial cities Monday, one of them shot in a cemetery beside the graves of anti-shah activists killed during the year-long popular uprising.

In another development Monday, state radio announced that oil production had risen to about 4 million barrels daily, double the rate of production in early March, when Iran resumed oil exports after a more tan two-month suspension. The radio said all but 700,000 barrels a day is slated for export to foreign consumers.

Art Show Planned For Plainview

PLAINVIEW (Special) — The Llano Estacado Museum Association and the Plains Art Association are planning a benefit art show entitled "Plainview Collects" to raise money for their 1979-80 Cultural Programs.

The joint effort will include some of the finest paintings, sculpture and pottery in this area. A few of the well-known names represented in the exhibit are Picasso, Peter Hurd, Salinas, James Eddelman and Stiha.

The art will be displayed April 27 at 8 p.m. only in the museum.

Ticket information may be obtained by calling 296-5521. Tickets may be picked up at the museum in advance Monday through Friday between 10 a.m. and 5 p.m.

Amin Loses Kampala In Bloody Fighting

NAIROBI, Kenya (AP) — Fresh Ugandan troops loyal to Idi Amin took up new positions east of Kampala Monday after Tanzanian forces blunted a last-ditch Ugandan counterattack in bloody fighting south of the city, anti-Amin exiles said.

Amin's government announced, meanwhile, it had executed four "foreign mercenaries," sources reported. But the victims were believed to be two West German and two Swedish journalists who tried to slip into Uganda by boat across Lake Victoria.

The invasion force of Tanzanian troops and Ugandan exiles has been poised at Kampala's southern and western outskirts for the past week.

Exile sources, quoting eyewitnesses, said Ugandan reinforcements led by tanks and armored cars launched a major assault against the invaders over the weekend on the road to Entebbe airport, 21 miles south of Kampala.

But the invaders held off the attack and inflicted the heaviest casualties of the war on the pro-Amin forces, one exile said.

Like other battle reports from the largely secret war, this one could not be easily verified.

Kampala residents reported hearing a series of heavy explosions late Sunday and early Monday near Amin's lodge in the capital, the exiles said. The Ugandan strongman is reported to have set up a new headquarters at Jinja, 50 miles to the east, though he is said to have made several personal forays back into Kampala.

He was reported seen in Kampala Sunday driving a sports car. Exiles said sources close to the Ugandan postal system told them Amin had placed a call to Tripoli and spoke with family members who have fled to the Libyan capital.

Residents reported spotting Ugandan reinforcements Monday camped in a shopping center six miles east of Kampala on the road to Jinja, the exile sources said.

One recent refugee from the fighting said Monday Amin has little time left.

"His army doesn't have any fuel, there's little ammunition and a shortage of food," British civil engineer John Payne, 44, told reporters after arriving in London.

He said he expects Amin to make a last stand at Jinja in the next five days but "he can't survive any longer."

Sources said they were told by Ugandan Foreign Ministry officials Monday that "four foreign mercenaries, uniformed and armed, were shot dead after coming into Uganda in a boat over Lake Victoria."

On Sunday, four West European journalists were reported to have been shot to death by Amin's security forces. They had been missing since they hired a boat in Kenya last Thursday and set out across Lake Victoria to try to reach Kampala.

Reports reaching Nairobi said they were captured shortly after putting ashore near Kampala Friday, were taken to a police station and interrogated, and then were shot.

Some sources said their bodies were left lying near the station for a day after the shootings.

They were identified as Karl Bergman of Svenska Daglbadet and Arne Lemberg of Expressen, both Swedish newspapers, Wolfgang Stiens of West Germany's Stern magazine, and West German Hans Bollinger, employed by the French photo agency Gamma.

West German officials confirmed four deaths but gave no identities.

"The German embassy in Kampala has been informed four white people had been shot in Uganda after they tried to cross into Uganda across Lake Victoria," an official at the West German Embassy here said.

The invasion force is estimated to number 7,000 to 12,000 men. Amin is believed to have no more than a few thousand loyal troops left.

Libyan leader Col. Moammar Khadafy had sent an estimated 2,600 soldiers to bear the brunt of the defense work for fellow Moslem Amin, but the last of the Libyan troops pulled out of Kampala over the weekend, apparently to fly back home.

The official news agency of Morocco, a conservative Arab nation frequently at odds with Libya, quoted informed sources in Tripoli as saying Libya had to pay $20 million to the Uganda National Liberation Front — the anti-Amin rebel coalition — to allow the hard-pressed Libyans to withdraw without being attacked and "without losing face."

The report could not be confirmed elsewhere.

The Tanzanian-Ugandan war erupted in October when Amin's troops invaded northwest Tanzania and seized 710 square miles of territory. They were driven back across the border and have since been pursued by the Tanzanians and Tanzania-based Ugandan rebels.

Unemployment Crisis Hikes Iran's Unrest

TEHAN, Iran (AP) — Hassan Bolurchian, a 35-year-old factory worker, has been unemployed since the start of the Iranian revolution and is now forced to sell his furniture to buy food for his family.

"If I don't come up with the rent for the past four months, my family will have to live on the sidewalks of Tehran," Bolurchian said despondently.

"If the Islamic revolution is really what it is said to be by the officials, then they should make sure that there is nobody in my situation anywhere in the country."

Two months after Ayatollah Ruhollah Khomeini seized power from Shah Mohammad Reza Pahlavi, unemployment has become a major crisis for the new government.

The anti-shah strikes encouraged by Khomeini last year have snowballed into economic disruption so pervasive that the new regime could be threatened.

Government spokesmen officially acknowlege that one to two million people are now out of work, in a total available labor force of 10 million. Unofficial estimates put unemployment as high as 3.5 million.

In the central city of Isfahan on Friday, revolutionary militiamen opened fire on an unemployment demonstration when the protesters refused to disperse, officials confirmed Monday. One university student was reported killed.

In Tehran, 2,000 jobless construction workers paraded angrily Sunday at the home of Ayatollah Mahmoud Taleghani, the city's Shiite Moslem leader.

Prime Minister Mehdi Bazargan of the provisional government promised last week that all the jobless will be back at work within six months and government officials have spoken of new construction programs to soak up idle workers.

But many Iranians are impatient, particularly since the country does not have a history of severe unemployment. According to International Labor Organization figures, only 375,000 people were unemployed in 1977 and only 158,000 in 1956.

Factory managers say the months of strikes have deprived them of raw materials and cash, making it difficult to rehire old workers. The country's transportation system is returning to normal slowly and banking is still shaky. The departure of thousands of foreigners from the country has hurt employment. The evacuation following the attack on the U.S. Embassy on Feb. 14 left many Iranians who worked in foreign households with no income.

Fur

CRESTVIEW, F
of Florida Panha
from their homes S
ish-black fumes bil
latest chemical-tra
word Monday on
able to return.

Meanwhile, Sec
tion Brock Adams
the head of the Fe
istration to the s
Nashville Railroad
volving hazardous

About 4,500 peo
an 80-square mile
pileup and spent t
shelters at places li
al Guard armories.
return home Mond
director of the Oka
fense team, said o
ing letting everyon
living within four m

In another devel
an for the Hous
Commerce subco
U.S. Rep. James
the committee will
dent at hearings se

The evacuation c
LN freight train, a
chemicals, tumble
in a wooded, swam

LONE EYEWITN
Crestview, Fla., M
freight train derail

Patt
Slend

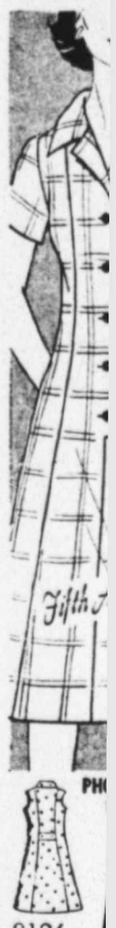

8126
8-18

A trim and
with slende
So comforta
No. 8126
Guide is in S
Size 10, 32
yards of 45-i
Patterns av
in sizes
TO ORDER, send
pattern plus 25¢
handling.
SUE BURNEY
Lubbock-Avala
P.O. Box 5340
Chicago, Ill., 6
Print Name, Ad
CODE, Style Numb
The Spring &
BASIC FAS
tains a Bon
Price . . . $
Add $2.00 f
SUCCESS I

• SONNY BU
BUILDERS • REALTORS •
HOM
HOME OWNERS W
• SONNY SOL

Fumes Keep Florida Residents From Homes

CRESTVIEW, Fla. (AP) — Thousands of Florida Panhandle residents, forced from their homes Sunday by toxic yellowish-black fumes billowing from the area's latest chemical-train derailment, awaited word Monday on when they might be able to return.

Meanwhile, Secretary of Transportation Brock Adams said he had ordered the head of the Federal Railroad Administration to the scene of the Louisville Nashville Railroad's latest accident involving hazardous cargo.

About 4,500 people were driven out of an 80-square mile area surrounding the pileup and spent the night in temporary shelters at places like schools and National Guard armories. Some were allowed to return home Monday, and Tom Nichols, director of the Okaloosa County Civil Defense team, said officials were considering letting everyone return except those living within four miles of the wreck.

In another development, a spokeswoman for the House Transportation and Commerce subcommittee chaired by U.S. Rep. James J. Florio, D-N.J., said the committee will deal with the LN accident at hearings set for 10 a.m. Tuesday.

The evacuation came after 28 cars of an LN freight train, almost all carrying toxic chemicals, tumbled off the rails Sunday in a wooded, swampy area west of Crestview. The train was enroute from New Orleans to Jacksonville.

There was at least one explosion — which left one car peeled open and flattened — and various gases began spewing from the three or four cars that ruptured.

There was only one minor injury.

Among the chemicals spilled, burned and spewed into the air were acetone, carbolic acid, ammonia and small amounts of chlorine, officials said. By midday Monday, however, most of the gas that had been in the damaged tanker cars was expended.

Charles Hickman, a 60-year-old Civil Service worker from nearby Eglin Air Force Base, was strolling on the Yellow River when he saw the train rumbling across a trestle.

"The cars just started piling off the track," Hickman said Monday from a hospital bed where he was treated for inhaling fumes. "I just can't explain it. You ever had the idea of two or three trains running into each other? That's what it sounded like."

Last May, a derailment on the other side of Crestview prompted a smaller evacuation. Last year in Youngstown, about 75 miles away, eight people died in a derailment of an LN chemical train.

The latest wreck came just two days after the Federal Railroad Adminstration lifted a 30-mph speed limit along the section of track near Crestview.

Federal officials, citing 121 LN wrecks as of last July, said the railroad had the worst record of any in the country for handling hazardous materials.

Railroad spokesman Kenneth Dufford said the tracks in question had been inspected by the LN on Friday. Asked if he were satisfied with the firm's safety record, he said: "Yes sir."

A team of hazardous-material experts examined the wreckage Monday and about a dozen workers — equipped with oxygen masks — sprayed water around one leaking tanker that was leaning slightly over a damaged trestle.

In addition, trucks were being brought into the area to unload chemicals from the two dozen derailed cars that remained intact.

That operation was expected to take several days, and Peter Gill, a hazardous-materials experts for the railroad, said: "Danger is going to exist until the last car is unloaded."

Officials said there was no apparent damage to the Yellow River, which runs through the area of the wreck, but tests of its water were continuing. No dead fish were found, but several dead frogs were sighted. They apparently had been gassed.

Earlier Monday, local officials discussed the possibility of evacuating Crestview's 10,000 residents because of an anticipated wind shift, but they later decided it was unnecessary.

LONE EYEWITNESS — Charles Hickman, 60, gestures from his hospital bed in Crestview, Fla., Monday as he describes the ordeal as he witnessed Sunday's L&N freight train derailment. (AP Laserphoto)

Railroad Derailment Described By Witness

CRESTVIEW, Fla. (AP) — Charles Hickman says he may have taken his last leisurely stroll on the banks of the Yellow River because what he saw there Sunday morning "shook me up something awful."

Hickman, a 60-year-old Civil Service worker at Eglin Air Force Base, said from his hospital bed Monday that he took a drive to the river bank every Sunday "just to get out of town."

Thus he was there Sunday when a Lousville Nashville Railroad freight train came rumbling across a trestle and things started going haywire.

"The cars just started piling off the track," Hickman recalled. "I can't explain it. You ever had the idea of two or three trains running into each other? That's what it sounded like. I wasn't but 20 or 30 feet away. I knew I was too close."

Railroad tank cars, loaded with toxic chemicals, were tumbling off the tracks as a frightened Hickman jumped into his new pick-up truck to flee.

"I began to glance out the window and there was a (railroad) car, or pieces of a car. It flew over me and knocked over the tree. There was fumes all over — beginning to burn my eyes and nose."

He said he reached for his handkerchief to cover his nose as he gasped for fresh air. He stayed in his truck for about 10 minutes before a "white-looking cloud" began to lift.

"I got out and ran to the highway," he said.

Firemen gave him some oxygen. Trembling, he tried to relax on the rear bumper of the fire engine.

"Then there was another explosion — an awful, tremendous ball of fire," he said. "I was sitting on the bumper of the truck. Cars were still 'a-rumbling and a-rolling.' I was just interested in getting out of there. I was scared."

Hickman said an ambulance soon arrived and took him to Okaloosa Memorial Hospital, where he remained Monday for observation.

Hickman said he won't go back to his favorite spot on the Yellow River. But he figures he had some company during Sunday's ordeal.

"I think somebody was down there with me," he said. "Somebody from upstairs."

Union Officials Charged In Theft

CINCINNATI (AP) — Three officials of the 432,000-member Hotel and Restaurant Employees and Bartenders International Union pleaded innocent Monday to federal embezzlement charges.

John Gibson of Cincinnati, general secretary-treasurer of the union, pleaded innocent to charges of embezzling union funds, racketeering, taking illegal deductions on his income tax returns and falsifying union reports to the government.

Herbert Schiffman, of Palm Springs, Calif., and James Stamos, of Quebec, both vice presidents of the union, were each charged with one count of conspiracy and one count of embezzlement.

Gibson and Schiffman were released by U.S. District Judge David Porter on $20,000 recognizance bonds and Stamos was freed on a $20,000 surety bond.

Edward Hanley, the president of the union, said the charges "are a farce, unfounded in law."

"The enemies of labor are using this unwarranted attack upon the integrity of Mr. Gibson, Mr. Schiffman and Mr. Stamos in an attempt to use their trial as a showcase, to cause internal strife within our international union and weaken our organizing efforts in the industry."

Laid-Off Auto Workers Recalled

DETROIT (AP) — Laid-off auto workers were recalled in some plants Monday as U.S. automakers scrambled to keep their assembly lines rolling despite the Teamsters strike and lockout.

Nonetheless, at least 89,850 workers were idle, most of them from Chrsyler Corp., and 45,100 were headed home early. Company spokesmen said the figures could change if plants ran short of components, shipping space, or storage room and had to let workers go.

In other words, one-sixth of the blue-collar work force of the five major manufacturers had been hit in some way by the partial halt of the trucking industry. The United Auto Workers union estimates that work force at 770,000.

No one knew how many had been laid off in supplier plants.

The U.S. Labor Department said over the weekend industry layoffs could rise above 200,000 this week.

Parts arrivals over the weekend permitted some large recalls Monday.

Chrysler, with only four of its 41 manufacturing plants working normal hours Monday, called in 4,100 employees at the Belividere, Ill., assembly plant to build the much-in-demand Plymouth Horizon and Dodge Omni. That plant had been scheduled to stay shut Monday.

"We're not sure about tomorrow," said spokesman John Montgomery.

Layoffs Monday morning at Chrysler totalled 71,400 in the United States. Another 11,500 were furloughed in Canada.

General Motors Corp., the No. 1 producer, seemed to be the No. 1 scrambler. Some plants that were down on non-consecutive days last week ran normally Monday.

GM spokesman Jack Roberts in Lordstown, Ohio, where 7,000 workers were brought back to the assembly plant, said, "During the days we were down, alternate supply sources were found and by the weekend, we had an abundance of rail cars come in here. We're just hoping we don't run out of any critical items."

GM reported only 11,400 layoffs Monday morning, those from four truck or bus assembly lines in two plants at Flint and Pontiac, Mich.

Ford Motor Co. still was reporting 44,000 U.S. employees on reduced shifts in 15 plants Friday morning for the sixth day in a row. The company had its first large layoff, 3,000 of 4,200 employed at a steering gear plant in Indianapolis, but Ford restarted a stamping plant in Maumee, Ohio, where 650 were furloughed Friday.

Fifty were were laid off Monday from Ford's Milan, Mich. plastics plant, and "a few" from the Mount Clemens, Mich. paint plant. Also, said spokesman Paul Preuss, "some" worked a shortened shift at the Lima, Ohio, engine plant, but he could give no figures.

The Wixom plant near Detroit cancelled its day shift because of an ice storm, but called in the normal second shift.

"Remember, trucks are only 50 percent of it, normally. There's rail and air, and not all trucks have stopped running. We stockpiled beforehand and cut back early — the first day — on production," Preuss said in explaining how Ford continued to run.

American Motors Corp. reported its three plants still running from day to day. But 4,000 workers still were idled by Volkswagen Manufacturing Corp.'s shutdown of its Westmoreland, Pa. assembly plant.

Most of the laid-off workers qualify for special benefits that give them 95 percent of their base take-home pay.

Officers Guilty Of Kicking Dying Assailant

COLUMBUS, Ohio (AP) — Three police officers were found guilty Monday on departmental charges of kicking a dying assailant.

But Columbus Safety Director Bernard Chupka suspended the penalties for all three police officers. He said the kicking incident did not aggravate, accelerate or complicate the gunshot wounds which caused the man's death.

Chupka found Officer James Kneup, 28, Officer William Capretta, 31, and Sgt. Dennis Clevinger, 36, guilty of kicking Robert Aldenderfer after he had been shot by police at the scene of an attempted robbery Feb. 22.

Kneup was ordered suspended for six days, but Chupka said the suspension would not be imposed if Kneup follows police rules and regulations for one year.

TAPES Full line of 8-Track and Cassette Tapes. You may listen before you buy. Written 30-day warranty on every tape.
U.V. BLAKE RECORD CENTER
2401-34th Since 1931 795-6408

Your Daily HOROSCOPE

from the CARROLL RIGHTER INSTITUTE

GENERAL TENDENCIES: The morning is fine for working out the details of whatever has been left undone and to organize your efforts to get more accomplished in the future. Conditions break in your favor.

ARIES (March 21 to April 19) Contact helpers early for work you have to do. Take time to improve health before seeing friends for recreation later in the day.

TAURUS (April 20 to May 20) Schedule your work so you can reach the peak of efficiency. You can be most creative now, so get into the spirit of things.

GEMINI (May 21 to June 21) Know what it is that family members expect of you and aim to please. Handle important business early in the day.

MOON CHILDREN (June 22 to July 21) Go after the information you need early in the day for best results. Use common sense in business dealings.

LEO (July 22 to Aug. 21) Morning should be devoted to business matters. Plan how to have more security in the future. Avoid one who is too talkative.

VIRGO (Aug. 22 to Sept. 22) Put new ideas to work without delay. Show that you are progressive in your thinking and very logical. Advance through right channels.

LIBRA (Sept. 23 to Oct. 22) Study your aims in life and take steps to achieve them. Get good suggestions from an adviser you like and trust.

SCORPIO (Oct. 23 to Nov. 21) Contact those friends early for whatever it is you have in mind and then get right down to work enthusiastically.

SAGITTARIUS (Nov. 22 to Dec. 21) Handle business affairs early in the day so you will have time for personal matters later. Handle your money wisely.

CAPRICORN (Dec. 22 to Jan. 20) Make plans to put new ideas to work and then consult a higher-up for the support you need. Be logical.

AQUARIUS (Jan. 21 to Feb. 19) Complete unfinished duties at hand and then look into new interests that could result in greater success. Be wise.

PISCES (Feb. 20 to March 20) Ideal morning to make new arrangements with associates and then carry through with obligations you have assumed.

IF YOUR CHILD IS BORN TODAY....he or she will have every opportunity to get a good education and should be taught the importance of such, and then there can be much success. Give good religious training to strengthen the will and bring happiness.

"The stars impel, they do not compel." What you make of your life is largely up to you!

(c) 1979, McNaught Syndicate Inc.

Patterns/Needlework

Slenderizing

8126
8-18

A trim and neat basic with slenderizing lines. So comfortable to wear.

No. 8126 with Photo-Guide is in Sizes 8 to 18. Size 10, 32½ bust, 3⅛ yards of 45-inch.

Patterns available only in sizes shown.

TO ORDER, send $1.00 for each pattern plus 25¢ for postage and handling.

SUE BURNETT
Lubbock-Avalanche Journal
P.O. Box 5340
Chicago, Ill., 60680

Print Name, Address with ZIP CODE, Style Number and Size.

The Spring & Summer '78 BASIC FASHION contains a Bonus Coupon. Price . . . $2.00 a copy.

Add $2.00 for the New SUCCESS IN SEWING.

Spring Scene

Embroidery

2407

Embroider this lovely Spring scene in simple stitches and soft colors. Pattern also includes Fall, Winter and Summer scenes for a nice group of panels.

No. 2407 has hot-iron transfer for four designs; color chart.

TO ORDER, send $1.00 for each pattern plus 25¢ for postage and handling.

ANNE CABOT
Lubbock-Avalanche Journal
P.O. Box 5340
Chicago, Ill., 60680

Print Name, Address with ZIP CODE and Style Number.

1978 ALBUM with a 32-page "Gift Section" with full directions. Price . . . $2.00

ALSO THESE BOOKS AT $1.25 EACH.

No. Q-116—BLUE RIBBON QUILTS. Contains sixteen lovely quilts.

No. Q-117 — QUILTS ON PARADE. Directions for sixteen quilts.

No. Q-118—GRANDMOTHER'S FLOWER QUILTS. 16 fascinating quilts.

No. Q-119 — AMERICA'S FAVORITE AFGHANS. A beautiful selection.

• SONNY BUILT MINE • SONNY SOLD MINE • SONNY BUILT MINE • SONNY SOLD MINE •
• BUILDERS • REALTORS •
HOW
SONNY ARNOLD
IS A
HOUSE "SOLD" WORD
SA
• BUILDERS • REALTORS •
• SONNY SOLD MINE • SONNY BUILT MINE • SONNY SOLD MINE • SONNY BUILT MINE •

HOUSTON
DALLAS
FORT WORTH
ATLANTA
PHOENIX

AMERICA'S LEADING PORTRAIT PHOTOGRAPHERS

ARE NOW AVAILABLE IN LUBBOCK

FOR PHOTOGRAPHIC APPOINTMENT

CALL 792-0415

GITTINGS

You'll want to remember how they look today

A professional 8 x 10 color portrait for 88¢

All ages welcome - babies, adults, and families! Choose from our selection of scenic and color backgrounds. We'll select poses, and additional portratis will be available with no obligation. Satisfaction always, or your money cheerfully refunded.

These days only: Wed., Thurs., Fri., & Sat.
April 11, 12, 13 & 14 • 10 am to 8 pm daily

LUBBOCK
Brownfield Road TG&Y

LUBBOCK
Parkway Drive TG&Y

These days only: Thurs., Fri. & Sat.
April 12, 13 & 14 • 10 am to 8 pm daily
Saturday, 10 am-7 pm

LUBBOCK
University Avenue TG&Y

DENVER CITY
North Main St. TG&Y

SLATON
West Lubbock TG&Y

BROWNFIELD
Cedar & Tahoka Rd. TG&Y

LITTLEFIELD
Marshall Howard Blvd. TG&Y

TG&Y

First subject 88¢. Additional subjects $1.00 each. Backgrounds may occasionally change. Remember, children must be accompanied by a parent.

Justice Department Says Lance Helped Oilmen In Bribery Try

WASHINGTON (AP) — Former budget director Bert Lance called the White House after he had left the Carter administration on behalf of two businessmen who were trying to arrange a bribe for oil drilling rights in the Middle East, the Justice Department said Monday.

However, federal investigators said they have no evidence that Lance knew of the alleged bribery attempts or received anything in return for interceding at the White House.

And White House spokesman Jody Powell said he saw nothing improper in Lance's call to the White House. Powell said the White House handling of the matter was routine.

Lance has been under federal investigation for a year and a half in unrelated matters concerning his banking practices.

The Justice Department filed a civil suit in Miami Monday seeking a court order to block any future payoff attempts by the two defendants in the Mideast case, R. Eugene Holley of Augusta, Ga., and Roy J. Carver of Miami and Muscatine, Iowa.

The defendants consented to the court order without admitting any past wrongdoing, and U.S. District Judge Jose A. Gonzales issued a permanent injunction prohibiting Carver and Holley from violating the federal Foreign Corrupt Practices Act.

The complaint alleged that the business partners paid $1.5 million through a Swiss bank account in 1976 to Ali Jaidah, then director of petroleum affairs in the Middle Eastern nation of Qatar, in return for oil rights.

They had set up a company called the Holcar Oil Corp. in the Cayman Islands in the Caribbean to develop oilfields.

According to the federal suit, they already had invested $17 million in the company and were having trouble getting additional financing to continue the project in Qatar.

As a result, the Justice Department said, they were in danger of losing their oil exploration rights in 1978 when they turned to Lance for help.

The suit said Jaidah was no longer the oil minister then and the business partners, who were behind schedule in developing the oilfield, were looking for another official to bribe to renew their drilling concessions.

The National Bank of Georgia had loaned the business partners $200,000 in 1976 when Lance was bank president and Holcar's stock was put up as collateral.

The suit said that in February 1978, Lance called Eleanor Connors, an aide to Carter assistant Hamilton Jordan, to arrange a meeting between Holley and State Department officials.

Subsequently, on March 7, 1978, Holley and Carver met in Doha, Qatar, with Abdullah Sallat, the director of petroleum affairs for the country, and the U.S. ambassador to Qatar, Andrew Killgore.

The suit said Sallat indicated the Holcar drilling rights would soon be canceled.

Later the same day, the suit said, Carver told Killgore and another State Department official about the payoff to Jaidah two years earlier and then said, "Who do I go, see now, how do I get it done?"

The suit said Killgore understood the remark to mean the two men were trying to offer another bribe to a receptive Qatar official, and the U.S. ambassador broke off discussions.

There is no evidence that Sallat or anyone else in Qatar was offered or received a payoff as a result of the discussions, the Justice Department said.

Carver issued a statement saying his actions in the affair "were on the advice of experienced engineers, oilmen and other professionals who are knowledgeable about the way business is conducted in Qatar. I entered into this consent to avoid protracted litigation over a regrettable personal investment."

WALLPAPER
Large Selection in Stock to Choose From!
PAUL GRAHAM CO.
1415 AVE. N 765-6607

NO JOB TOO LARGE...OR TOO SMALL!
CARPET 6-ROOMS $495.00* (Up to 810 Sq. Ft.)
3-ROOMS of CARPET $198.00* (Up to 324 Sq. Ft.)
*Based on $5.50 per Square Yard Over Existing Pad
New Pad Available From 85¢ per Sq. Yd.
SAVE HUNDREDS OF DOLLARS
EASY CREDIT TERMS...BUY NOW!
PRO-LINE CARPET CO.
5226-34th St.
797-3133
VISA master charge

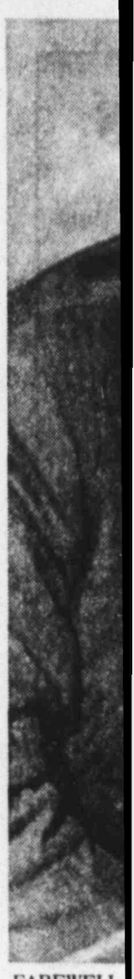

FAREWELL
Jr., left, emb
ence Monday

1-A
Ope

By B
Avalanc
Walking acr
the Coronado
ernoon, coach
towards the s
ly rain now to
would be com
In the early
race, the mor
the Mustangs
doubleheader
the Mustangs
all to them th
"We have t
ley. "I sure
Monterey ser
Though Du
ahead, the M
circumstances
Plainview. T
at 2:30 p.m.
In other 4-A
try to get ba
trict race in
High enjoys t
In 1-AAA p
loop race hos

AS HE C
James Mays
that wasn't t
loaded-pistol
And the gi
his face as
gun" was his
tion. Quite s
when compa
track coach C
race in Austin
Seems that,
and the thril
unable to talk
could only p
the record tim
Tech doesn'
lays, which is
in the nation
Tech has wo
years ago in
Friday night
for us yardstic
It was Mays
ish line, hitti
And, later in
noon, Tech ca

MONDAY,
relish — abo
big grin rema
was tucked a
Mays, the
had teamed
mick and ju
Greg Lautens
lay Friday in
about 1:51 pe
the Tech reco
indicates rea
words.
Lepard led
ger followed
hit 1:50.7 befo
The victory
and Tech's ti
the 52 years o
No more vi
duced there,
coach would
but Monday,
more about th
It was a tale
"Mays gave
half, and Lep
related Ogles
super three-q
having a supe
35 yards (lea
ger) really too
but on the la
then started t
"And when
he could har
across the fi
passed us in t

Card Speedster Brock Announces Retirement

FAREWELL — St. Louis Cardinals president August A. Busch Jr., left, embraces outfielder Lou Brock during a news conference Monday when it was announced that Brock will retire at the end of the current season. Brock is baseball's alltime base stealer. (AP Laserphoto)

ST. LOUIS (AP) — St. Louis Cardinals speedster Lou Brock, holder of the single-season and all-time major league stolen base records, will retire at the end of the current season, it was announced Monday.

Cardinals president August A. Busch Jr. told a news conference Brock's No. 20 uniform would be retired. Only three other Cardinals uniforms have been retired, those of Dizzie Dean, Stan Musial and Bob Gibson.

Busch said, "I will be talking to Lou in he future about the possibility of his continual association with the St. Louis Cardinals and Anheuser-Busch."

Brock set the single-season stolen base record in 1974 with 118 bases, topping Maury Wills' previous high by 14. He broke Ty Cobb's all-time stolen base record of 892 in 1977 when Brock ended the season with 900 stolen bases.

Brock, 39, now has 918 stolen bases. He also has a 17-season career batting average of .292 and a World Series batting average of .391.

Brock, a native of El Dorado, Ark., began his major league career with the Chicago Cubs in 1961. He was traded to the Cardinals in 1964.

"I've had to approach this decision to retire the same way I approach the game," he said. "It was a tough decision. It was not one made overnight.

"I wanted to retire at a time that I can still make a contribution to the team. It's a source of pride to me to have played during the championship years of the '60s, the challenging years of the early '70s and with this young club that is bouncing back now."

Brock played in the 1964, 1967 and 1968 World Series, which he named as his great thrills in baseball.

He said "nothing has been firmed up" about any future association with the Cardinals.

Brock said he arrived at the decision around Christmas but delayed making the announcement. "We wanted to come back to St. Louis to make the announcement instead of doing it in spring training. St. Louis fans deserve to be in on it."

Manager Ken Boyer said he expects Brock, who currently has 2,900 career hits, to reach the coveted plateau of 3,000 hits by season's end. "The way he's playing now, I can't imagine him not achieving that," Boyer said.

Busch noted Brock's sterling accomplishments and said, "It would be my fondest wish to have added to this list the reality of Lou joining the very elite few in baseball to reach the milestone of 3,000 hits. While records are important, they never have been the prime objective of Lou Brock. This type of unselfish dedication is what Lou Brock is all about."

The Cardinals have set aside Sunday, Sept. 9, as Lou Brock Day, which Busch promised "Lou and his family will always remember."

"While the chant of 'Lou, Lou Lou' may not be heard in Busch Stadium after this year, it will never be forgotten," the club president said.

Aggies Get Split With Chiefs' Nine

COLLEGE STATION (AP) — Texas A&M freshman southpaw pitcher Steve Davis extended his record to 3-0 Monday afternoon, tossing a shutout and leading the Aggies to a 5-0 victory over Oklahoma City University in the second game of a college baseball doubleheader. The Chiefs won the opener 5-4.

Oklahoma pitcher Bill Ray, 3-3, was credited with the first win as the Chiefs extended their season record to 18-12. Twig Little had a hit in each game to continue his 11-game hitting streak for A&M.

1-AAA Baseballers Open League Play

By BOB BAJACKSON
Avalanche-Journal Sports Staff

Walking across the parking lot towards the Coronado baseball field Saturday afternoon, coach John Dudley glanced up towards the sky and said, "if it would only rain now to wet down our field, the day would be complete."

In the early part of the 4-AAAA district race, the momentum has been pouring in the Mustangs' favor. After Coronado's doubleheader sweep of Lubbock High, the Mustangs have the 4-AAAA top spot all to them themselves.

"We have to keep winning," said Dudley. "I sure would like to go into the Monterey series only needing a split."

Though Dudley was thinking a little bit ahead, the Mustangs will try to set those circumstances up today when they visit Plainview. The action is slated to begin at 2:30 p.m.

In other 4-AAAA action, Monterey will try to get back into the thick of the district race in Hereford, while Lubbock High enjoys the day off.

In 1-AAA play, Dunbar will open the loop race hosting preseason favorite Levelland, while Estacado will begin loop play in Borger.

"I really don't know that much about Plainview," said Dudley. "But we can't take anything for granted. After all, they beat Monterey one game."

Speaking of Monterey, coach Bobby Moegle's biggest disappointment so far has been the pitching staff.

"We've been scoring a lot of runs," said Moegle. "But the other teams have been hitting our pitchers just as well. The only consistent pitcher we have is Steve Coleman."

Monterey, which will bring a 2-2 district record into today's games, needs to sweep both ends of the twinbill with Hereford to stay in contention for the first-half championship.

At Estacado, coach Vince Buffamonte also expresses doubts about his pitching rotation.

"We have the potential, but the inexperience forces us to make some mistakes," said the Matador coach. "But there is no question about our ability to hit the

See LEAGUE Page 3

Don Henry

Running In Circles

AS HE CROSSED the finish line, James Mays threw up his right hand, but that wasn't the sign of No. 1. It was the loaded-pistol symbol of Texas Tech.

And the gigantic smile which creased his face as he signaled the "smoking gun" was his personal symbol of satisfaction. Quite surely, the grin was minute when compared to that worn by Tech track coach Corky Oglesby following that race in Austin Friday night.

Seems that, overcome with excitement and the thrill of triumph, Oglesby was unable to talk — if that's possible — and could only point at his stopwatch with the record time.

Tech doesn't win often in the Texas Relays, which is one of the top track meets in the nation. Concerning relay events, Tech has won but twice in history, two years ago in the distance medley, then Friday night in the 3200-meter (two-mile for us yardstick vets) relay.

It was Mays who flashed across the finish line, hitting the tape as the victor. And, later in the meet, on Saturday afternoon, Tech came close to winning again.

• • •

MONDAY, MAYS COULD talk — with relish — about winning and losing. The big grin remained, but the smoking pistol was tucked away for another race.

Mays, the sophomore from Hereford, had teamed with senior Ricky McCormick and juniors Robert Lepard and Greg Lautenslater to win the two-mile relay Friday in 7:23.7, which figures out about 1:51 per runner. And, considering the Tech record for the 880 is only 1:50.6 indicates reason for Oglesby's lack of words.

Lepard led off with a 1:51.2, Lautenslager followed at 1:53.1, and McCormick hit 1:50.7 before Mays anchored in 1:47.5. The victory margin was about 10 yards and Tech's time was the sixth fastest in the 52 years of the meet.

No more victories than Tech has produced there, one would think the track coach would be bragging in all directions, but Monday, Oglesby wanted to talk more about the distance medley.

It was a tale of woe. . .

"Mays gave us an opening lead on the half, and Lepard ran that 48.6 quarter," related Oglesby. "Then McCormick ran a super three-quarter in 2:58 — he's just having a super year — and had us about 35 yards (lead). Then Greg (Lautenslager) really took off. He held that 35 yards, but on the last lap, he looked back and then started tightening up.

"And when he got into home stretch, he could hardly run. He almost walked across the finish line, and three teams passed us in the last ten yards.

"He collapsed and the guys caught him at the tape."

• • •

MAYS, WHO WEARS that gigantic grin constantly, could now (two days later) see a bit of humor in it. "I was already on the way to the (victory) stand to pick up my (championship) watch." He held up both arms, displaying his one championship timepiece from the two-mile relay. "I could feel that other watch, but Greg. . . he really scared me."

"He just collapsed, and his legs locked. We hollered for a trainer. He first turned white, then he turned blue. I'd never seen anything like it.

"I forgot about everything else. I hoped he was alive. In a little while he came out of it. But, I wasn't worried about the watch, just glad to get my buddy back."

"It was the darndest thing," said Oglesby of his exhausted warrior. "Greg just overextended himself, just hyper-ventilated. But, he's okay now."

• • •

WITH HIS BUDDY back, Mays now is ready for new goals.

"Before the season, I set a goal of 1:50," he commented. "Now, I've done that, and then I wanted 1:48. Since I went under that (on the relay), my goal is to run 1:46 or under."

On an individual event, Mays has run 1:49.6, which is .6 second over the qualifying standard to make the NCAA nationals.

Also, Mays — and his teammates and Oglesby — would like more two-mile relay races, but it looks as if there will be no more. For this part of the country, the Texas-Kansas-Drake relays circuit is about the only competition for the race. Kansas is the same week as Tech goes to a meet at El Paso (with such powers as UTEP, Texas, Auburn, and Arizona State).

"And we're in the Wayland meet the same weekend as Drake; the Penn Relays are the same weekend.

"I wish we could run in one of those meets," said Oglesby, "because I feel we can run with anybody in the country now. It would be very expensive, though, to go to one of those meets, even if we could go.

"Maybe James can get his qualifying time this week. I think I'll run McCormick in the 880 with him. That'll give him some competition."

"Yeah," commented Mays, "it will be good to have someone pushing me. But the way Ricky is running the half (instead of his regular race, the mile), maybe Coach Oglesby has had him in the wrong race all along."

Another shot from the smoking pistol.

FIRST
There's a Better Way to Enjoy Banking

...AND IT'S CALLED PERSONAL, FRIENDLY SERVICE. OUR FIRST FOLKS ARE READY TO HELP YOU WITH EVERY BANKING SERVICE YOU NEED ANYTIME YOU DROP BY.
THERE IS NO SUBSTITUTE FOR THAT FEELING THAT YOU GET AT THE FIRST..YOUR ACCOUNT IS SO IMPORTANT TO US, AND YOU'LL ALWAYS FIND OUR PEOPLE EAGER AND READY TO MAKE YOUR BANKING A PLEASURE. THERE'S A BETTER WAY TO ENJOY BANKING, AND THAT BETTER WAY IS AT THE FIRST. YOU'RE FIRST...WE'RE FIRST...AND THAT'S THE WAY ITS BEEN FOR OVER THREE QUARTERS OF A CENTURY!

1st
First National Bank
ESTABLISHED 1901 MEMBER F.D.I.C
...it's worth changing banks for

At Season's End, 12 NHL Clubs Enter Playoffs

By The Associated Press

It took 180 days and 680 games to eliminate five of the 17 National Hockey League clubs from Stanley Cup playoff contention. Now, with up to 12 games to be played over the next four days, four more clubs will meet their fate.

The NHL's best-of-three preliminary-round playoffs begin tonight with the Atlanta Flames testing their postseason jinx against the Toronto Maple Leafs, the Buffalo Sabres battling to break their string of frustration against the Pittsburgh Penguins, the surging Philadelphia Flyers hosting the Vancouver Canucks and the Los Angeles Kings visiting the struggling New York Rangers.

The Flames, who started the season by going unbeaten in their first 12 games, labor to snap a string of playoff futility which has seen them lose 10 of the 11 games in their playoff history. They finished third in the Patrick Division three consecutive years, and lost the preliminary round each time.

After their super start this year, they dropped to the division cellar. And they'll bring a stretch of consistent inconsistency into their opener against the Maple Leafs.

"We better play better than this in the playoffs or we'll be watching pretty soon," said coach Fred Creighton after Atlanta dropped its regular-season finale 4-2 to the Flyers Sunday night.

The Flames will be meeting a club sparked by the goaltending of Mike Palmateer and the playmaking of center Darryl Sittler. Sittler missed 10 midseason games with a knee injury but finished strongly, collecting a goal and 13 assists in his last six games.

Atlanta, which won three of the four games between the teams in the regular season, boasts a 50-goal scorer in center Guy Chouinard and the consistently excellent goaltending of Dan Bouchard. But they'll have to surmount the devastating specter of past playoff performance.

"I think we might be a little more uptight going into the playoffs than most teams, because we've lost three of these best-of-three series in succession," said Flames general manager Cliff Fletcher.

The Sabres have a similar string of trouble with the Penguins, who visit Buffalo's Memorial Auditorium for tonight's opener. Pittsburgh hasn't lost in the last 14 meetings of the clubs, having recorded six victories to go with eight ties.

"When I first came here (in 1971-72), we beat Pittsburgh all the time," said Sabres left wing Craig Ramsay. "I don't think they are a better club than we are, and the playoffs are a whole new game.

"We don't believe in jinxes. There's no reason why we can't beat them," said Ramsay.

The preliminary rounds switch venues for Game 2 Thursday night, with a third game — if it is needed — scheduled Saturday. Meanwhile, the New York Islanders, Montreal Canadiens, Boston Bruins and Chicago Black Hawks — each of whom earned first-round byes by winning divisional titles — await the outcome of the preliminary round.

The Flyers got off to a very shaky start but have flourished since Pat Quinn took over as coach. They lost only three of their last 15 games in a surge which carried them past the Rangers and earned Philadelphia second place in the Patrick Division.

The Flyers won two and tied one of their four games with the Canucks this season. Both victories were shutouts, one by Bernie Parent on Nov. 12, the other by rookie Robbie Moore on March 29.

A mark of Philadelphia's balance is indicated by the fact that center Bobby Clarke, the Flyers' captain and unquestionably their leader, managed just two goals in the team's last 30 games — but still Philadelphia charged to second.

"It reminds me of the days when we won the Cup," said Clarke, who played on the Flyers' Stanley Cup champions of 1973-74 and 1974-75. "We always won the big games then."

They need to win two from Vancouver, which lost only two of its last 11 regular season games.

The Rangers, who won only two of their last 12 games, may have its hands full with the offensive firepower of the Kings. The big Los Angeles line of center Marcel Dionne, right wing Dave Taylor and left wing Charlie Simmer combined for more than 140 points in less than 40 games together.

New York is having severe problems on defense, having given up 39 goals in its last seven games. Meanwhile, center Phil Esposito suffered a groin pull in Sunday night's finale against the Islanders and will not be at full strength Tuesday.

However, the Rangers won three of the four games between the teams and none of the contests was a defensive struggle. New York won 7-3, 8-7 and 5-4 while the Kings scored a 4-2 triumph at Los Angeles on Feb. 3.

Celtics Look For Stable Leadership

BOSTON (AP) — Full ownership of the Boston Celtics means leaving operations of the National Basketball Association club to General Manager Red Auerbach, says the team's latest moneyman, quiet-but-prosperous Harry Mangurian.

The Fort Lauderdale, Fla., businessman flew to Louisville on Monday to complete a transaction that results in the franchise's seventh ownership change since 1968.

Mangurian, originally from Rochester, N.Y., will pay a reported $4 million for John Y. Brown's 50 percent share of the team. The new magnate already owned the other half, but because Brown was "managing partner," Mangurian said Monday, "I might as well have owned 1 percent.

The Celtics reported that negotiations between Brown and Mangurian were completed, and that papers transferring ownership of the team would be signed by Tuesday.

"I'm not as visible as some of the people I see in pro sports," Mangurian said in a telephone interview. "I look at sports as a long-range investment and an opportunity to have fun.

"Red is the dean of general managers. He keeps me informed. I don't see myself getting involved in trades or anything like that."

Brown, seeking the Democratic gubernatorial nomination in Kentucky, is divesting himself of a variety of business interests. As boss of the Celtics, the former fast-food franchise king liked to make deals himself and tell Auerbach later.

Mangurian, 51, will be different. He's given Auerbach full authority to negotiate with Indiana State star Larry Bird and a free hand in rebuilding the team that finished the NBA season with a 29-53 record, missing the playoffs for the second straight year.

It will be the first time that Auerbach is fully in charge since Brown and Mangurian took over last summer in a stunningly sudden franchise swap with former Celtics owner Irving Levin.

Levin moved the Buffalo franchise owned by Brown and Mangurian to San Diego. In fact, the old Celtics corporation currently operates in that California city as the Clippers, while the Buffalo corporation is in Boston.

Mangurian downplayed that complication, along with the Celtics' financial commitments to long-term deferred payments owed a variety of currently inactive players, including some from the Buffalo days.

"The Celtics have no debts other than some deferred payments," Mangurian said. "And it's not even that much when you cost it out."

The Celtics, meanwhile, are preparing for what Vice President Jeff Cohen called the team's busiest off-season in history.

Negotiations between Auerbach and Boston-based agent Bob Woolf for Bird's services began Tuesday. Then comes selection of a new coach to replace Dave Cowens, the pivotman who took over as player-coach last November when Tom "Satch" Sanders was fired.

Cowens said Sunday he'll return as a player but won't coach.

Mangurian says his first project as full owner will be to build a new basketball arena, with his own cash.

The Celtics have played in Boston Garden, as tenants of the corporation that owns the Boston Bruins of the National Hockey League. Past Celtics' owners have sought to move out but without success.

Plans for the state or city to build an all-sports arena in downtown Boston have failed.

"I'm going to do it myself," Mangurian said Monday. "First, I have to find a piece of property. It will be strictly for, or mainly for, basketball."

He called the Celtics' front office operation "a well-oiled machine" with which he wouldn't tamper.

When Brown moved in last year, Auerbach nearly jumped ship to take a job with the New York Knicks. He stayed on, but never worked closely with Brown.

Mangurian and Auerbach, however, have a solid relationship, and the low-key owner said he won't meddle.

Something of a mystery man while Brown grabbed the limelight, Mangurian's sports involvement is substantial.

MASKED MAN — Kansas City Royals' Tom Poquette covers up as he sat through Sunday's game with the Toronto Blue Jays during 48-degree gametime temperature and a 20 miles-per-hour wind. The Royals beat the Blue Jays 8-3 to sweep the series. (AP Laserphoto)

Murphy Likes Chances Of Playing At Home

HOUSTON (AP) — The Houston Rockets defeated division winners San Antonio and Washington in their final two regular season games to earn the home court advantage against Atlanta in the National Basketball Association playoffs beginning Wednesday.

And Calvin Murphy, the littlest Rocket, figures the home court advantage could be pivotal for the Rockets.

"It is a must to have the home-court advantage in a mini-series," said Murphy. "Anything can happen in a mini-series. The way Atlanta played us this year, if they had the home court, let's face it, it was almost summertime for us."

But the Rockets, who blew big leads in several key games that could have given them the Central Division title over San Antonio, apparently weren't ready to plan their summer vacations.

"The key is that we are playing together now, everyone is playing within his limitations," Murphy said. "Everyone is contributing from his strength. I'm shooting from outside, Mike Newlin is driving inside, Rick (Barry) is doing the great passing, Slick (Watts) is coming off the bench to keep us in a great tempo, Moses (Malone) is gobbling up every rebound that comes anywhere near him."

The best of three game series begins in the Summit Wednesday night and moves to Atlanta Friday night. A third game, if necessary, would return to Houston Sunday. The series winner advances to the second round against the defending Washington Bullets.

"We've been tough when it counted," Newlin said of the Rockets' season ending surge. "The past three. . . it was an absolute necessity of winning three games in three days. We did it and we finished it by winning on the home court of the winningest team in basketball.

"What we've accomplished has been nothing short of amazing."

Gaining the home court advantage against the Hawks may have been the most amazing. The Hawks own a 34-7 home court record, second best in the NBA, while compiling a less than impressive 12-29 record on the road.

Houston defeated Cleveland, San Antonio and Washington on successive nights to end the season.

Rockets Coach Tom Nissalke, looked back on the roller coaster regular season with satisfaction.

"This is th me than any one I have ever coached," Nissalke said. "We had to completely re-do our team with all the new guys coming in, and believe me that takes a lot of work."

Tech Women Stand Sixth

GALVESTON (Special)— The Texas Tech women's golf team finished the second round of the Lamar Women's Intercollegiat meet here Monday in sixth place.

The 11-team tourney will wind up today at the River Wood Country Club. SMU is currently in first place with a two-round total of 615, and hostess Lamar is in second at 621. The Raiders own a two-day score of 664.

Mary DeLong carded a 79 Monday to give her a total of 160, best on the Tech squad and 11 strokes behind the tourney leader, A&M's Kim Bauer, who finished the day at 149.

Other Tech scores are Linda Hunt (167), Kerri Kranz (168 Jane Gray (171) and Liz Remy (177).

Nuggets, LA Tip Off In Pro Cage Eliminations

By The Associated Press

The Denver Nuggets are out to erase their reputation as pro basketball's answer to the Quarter Horse: Great speed from the starting gate but no staying power.

"We're playing our best basketball of the year going into the playoffs," says Dan Issel, the center of the Nuggets, who open their best-of-three first-round National Basketball Association playoff series against the Los Angeles Lakers tonight. "This hasn't always been true of Denver."

No, it hasn't. In their first two years in the NBA the Nuggets started fast, faded a bit as the regular season wore on and then were eliminated in the playoffs without getting past the conference finals.

This year they hope to reverse that trend. They started slowly and stumbled along under .500 for much of the year. Finally, on Feb. 1, a nerve-wracked Larry Brown resigned as coach and was replaced by Donnie Walsh.

Suddenly the Nuggets turned things around, winning 19 of 29 games since the All-Star break and 10 of their last 12. Although they failed to win their division for the first time since soming into the NBA, losing out to Kansas City on the final day of the season, they definitely are heading into the playoffs on the upswing — despite the absence of all-star forward George McGinnis, who suffered torn ligaments in his left ankle on March 30.

"George's injury has turned out to be a motivating factor," observed Walsh. "We have experience, good experience. These guys know what to do at the end of a game. They know what you have to do to win and they have taken up the slack."

In tonight's other NBA playoff game, the Portland Trail Blazers — another team that closed with a rush — are at the Phoenix Suns. On Wednesday night, New Jersey is at Philadelphia and Atlanta at Houston.

The Lakers, who were blown out by Seattle 113-93 Friday night, bounced back to close their season by beating Portland 99-98 and Phoenix 111-103.

"Those were two fine defensive games," said Los Angeles coach Jerry West, "and that's very encouraging going into the playoffs."

West said he would start Don Ford at forward alongside Jamaal Wilkes, benching Adrian Dantley, a regular forward most of the season. Dantley missed three games recently because of a sprained left ankle and played poorly over the weekend, finishing up with 2-for-9 and 2-for-10 shooting efforts.

Meanwhile, Phoenix coach John McLeod is wary of Portland, calling the Blazers "a tremendous team. They made a great surge to get into the playoffs. Since the All-Star break, Portland and Seattle have been the two best teams in the Western Conference by far."

The Suns have been using veteran Gar Heard at power forward while Truck Robinson recovers from the mysterious virus that kept him out of the lineup for a month. Robinson gradually is playing his way back into shape and McLeod gave him a long workout in Sunday's loss to Los Angeles, keeping Heard out of the game entirely.

Portland, plagued by injuries for most of the year and laboring below the .500 mark, closed fast to make the playoffs, getting much mileage from rookies Ron Brewer and Mychal Thompson. Brewer has provided scoring punch at guard while the 6-foot-10 Thompson has excelled since coach Jack Ramsay inserted him into the starting lineup at the "small" forward position.

"Mychal has helped us at both ends of the court," said Ramsay. "He is quick enough to handle any of the league's small forwards defensively, and offensively his size gives them problems."

Overall, Ramsay said, "I feel the players should feel good about this season. We never really got back to full health during the season, but I think this is a team that never gives up."

Malone, Hayes Lead Battle For MVP Title

LANDOVER, Md. (AP) — Moses Malone of the Houston Rockets and Elvin Hayes of the Washington Bullets, two of the National Basketball Association's most tireless workers, are in a neck-and-neck duel for most valuable player honors with neither giving any ground.

The edge, however, seems to be in favor of Malone because the NBA players name the award winner and Hayes never has been very popular with his peers during his 11 seasons in the league.

Nevertheless, each is getting his share of kudos from his coach.

"Moses is going to be the MVP," said Houston coach Tom Nissalke after Sunday's final regular season game. "If he doesn't, it is a steal. Anybody who doesn't vote for him is stupid."

On the other hand, Washington coach Dick Motta says, "He (Hayes) is doing things that people thought he would never try. Look at all the years he was double-teamed and wouldn't pass off. Now he'll do it and the team usually benefits.

"When he gets into one of his shooting streaks. . .it's got to demoralize the other team. I mean, he is tossing them in from everywhere."

Nissalke: "One reason that Moses is a great player is that he just charges. . .keeps going. If Kareem (Abdul-Jabbar of Los Angeles) played every night like Moses, they would erect a statue to him.

"No way Elvin can compare to Moses," Nissalke continued. "Moses is the glue of our team. They're (Bullets) so deep they can win some days without him. Elvin is a great player, but they're a deep team."

As for the players themselves, each has indicated he would like to take the coveted award, but neither would come right out and say he deserved it more than any other player in the league.

"I feel the best man should get it and there are a lot of great ballplayers in the league," said Malone, a four-year man who had the kind of dream season that dominates headlines and impresses the voters. "You never can tell who is going to win but right now I think I stand the best chance."

Hayes: "I'd like to be the MVP. That is the one thing I haven't won and it means a lot to me. I think a few years ago I should have won it, although I wasn't picked. I'd like to get it before I retire."

In addition to Malone and Hayes, there are several other players who are very much in the race: Rookie Phil Ford who made such a dramatic impact on Kansas City; George Gervin whose high-caliber point production has kept San Antonio high in the standings; Washington's Bobby Dandridge; Jack Sikma, the second year center in Seattle; old reliable Kareem Abdul-Jabbar of Los Angeles and Julius Erving of Philadelphia, simply because he is Dr. J.

For the record, Malone, who averaged 41.3 minutes per game, finished the year with a 24.7 shooting average while taking down 17.5 rebounds per game, nearly five more than his closest competitor.

Hayes, who averged 37.8 minutes, ended the regular season with a 21.8-point shooting average and 12 rebounds per game.

Alexander To Start For Texas

ARLINGTON, Texas (AP) — Righthander Doyle Alexander, who had a 9-10 record last year and a 3.86 earned run average, was named the starter Monday for the Texas Rangers' American League home opener against the Cleveland Indians Tuesday night.

Cleveland has already picked righthander Rick Wise for the game which was expected to draw less than capacity at Arlington Stadium which seats 41,000.

The 28-year-old Alexander allowed only three earned runs in 19 innings in spring training. He was listed as a backup starter when spring training began but solid performances and an arm injury to Jon Matlack gave him a chance at the Ranger starting rotation.

"Doyle is a veteran who has a tremendous amount of pride," said Ranger Manager Pat Corrales. "He had a challenge and he responded to it.

"And it's really not a surprise it worked out like this because above else Doyle is a battler."

LEASING IS FOR YOU!
ALL MAKES ★ ALL MODELS
FORD THUNDERBIRD ..... $159 Mo.
FORD LTD ..... $169 Mo.
FORD PINTO ..... $119 Mo.
FORD PICKUP ..... $139 Mo.
LINCOLN MARK V ..... $329 Mo.
LINCOLN TOWN CAR ..... $329 Mo.
OLDSMOBILE 88 ..... $219 Mo.
RATES APPLY FOR INDIVIDUALS AND COMPANIES
GENE MESSER LEASING, Inc.
1902 Texas 765-8801
After Hours, 795-1027

PRECISION TUNE
TUNE-UP $29.90
34th and Avenue Q 4401 19th St. @ Quaker
Including Parts & Labor
Most Cars & Trucks (certain models excluded)
Open Late Tonight!
Open Tuesday and Thursday until 8 PM
34th and Avenue Q
Lubbock
763-0695
Precision Tune
4401 19th St.
@ Quaker
Lubbock
792-8864

SLICK UP YOUR PICK UP
WITH RUNNING BOARDS

"TREAD BRITE" ALUMINUM RUNNING BOARDS
SIZES TO FIT YOUR RIG-INSTALLATION AVAILABLE
Pick Up Pals
BROADWAY & AVE. Q
747-7099

DISC BRAKE SPECIAL $19.95
PRICES INCLUDE NEW DISC BRAKE ON FRONT WHEELS AND LABOR
BROWN TIRE COMPANY
15TH & AVE. L
762-8307
M&M Service

Raiders Take On St. Mary's

SAN ANTONIO (Special) — After having gotten the professional portion of the season out of the way, Texas Tech will launch a full week of college baseball games, starting with today's doubleheader against St. Mary's University.

The twinbill will start at 1 p.m.

After today, the Raiders will play Trinity in a twi-night doubleheader starting at 6 p.m. Wednesday, take a day off for travel, then start a three-game Southwest Conference series with Houston.

The first game with UH will be Friday afternoon, followed by a doubleheader on Saturday.

Tech, after dropping two of three to Arkansas in a conference series over the weekend, fell to the Amarillo Gold Sox of the Class AA Texas League 9-6 in an exhibition at Amarillo Sunday night.

The games dropped the Raiders to 13-15 for the season.

With an overworked pitching staff, Tech was unsure of a mound rotation for the series opening today. Raider coach Kal Segrist even had the use of an Amarillo Gold Sox hurler for the final inning of Sunday's exhibition.

The manpower situation was such that Tech had to go with only two hurlers, Mark Johnston and Robert Bryant, in the final two games against Arkansas.

Two of the Raiders' hurlers were shelved with injuries, after James Miller and Steve Ibarguen teamed to whip the Razorbacks on Friday.

"It'll just be a day-by-day thing on pitchers," commented Segrist. "We'll just have to see who is ready, since some of our kids are hurt."

Today's games will be a renewal of a series started earlier this season. Tech, with Gary Moyer pitching, defeated St. Mary's 14-9 in a game at Seguin on Feb. 24, but the next day at San Antonio, the Rattlers prevailed 5-0.

In the nonconference games against Trinity and St. Mary's, Segrist is expected to experiment with his lineup from game to game.

Larry Selby, who plays left field, continues to lead the team in hitting, with a season .364 average. First baseman Craig Noonan is hitting .343, right fielder Randy Newton going .323.

Center fielder John Keller, at .308, is the only other Raider topping the .300 mark.

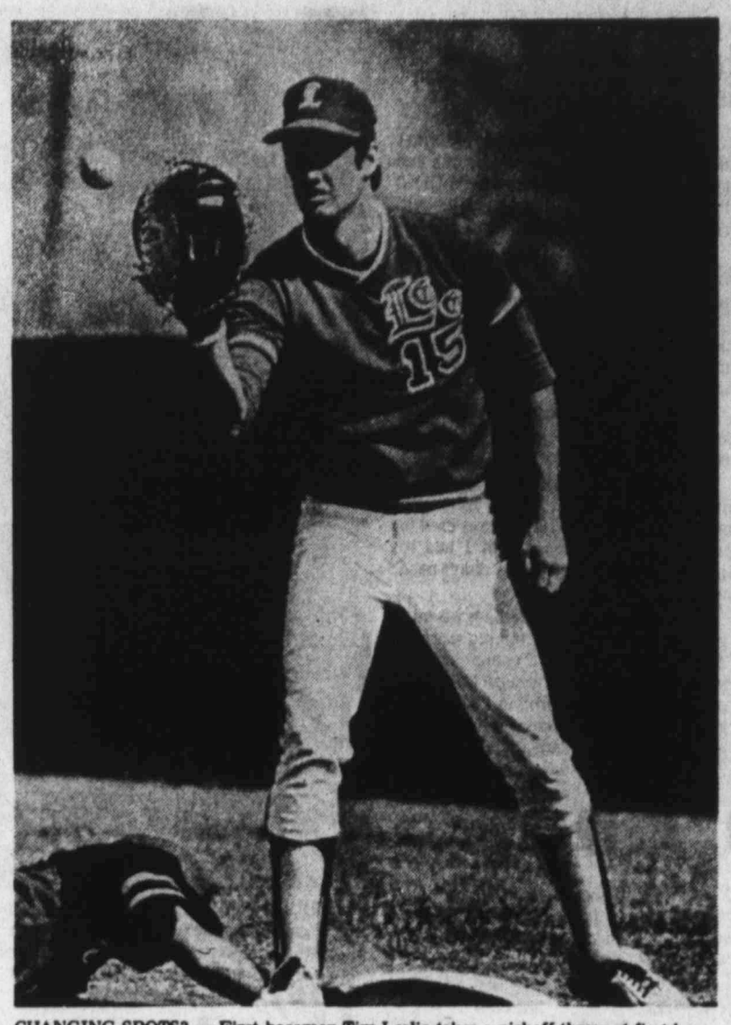

CHANGING SPOTS? — First baseman Tim Leslie takes a pickoff throw at first base in a recent game, but the all-America performer could be looking at home plate from a different angle this afternoon. As Lubbock Christian College plays Panhandle State at Goodwell, Okla., today, Leslie could be shifted to the outfield. (Staff Photo)

Hays Ponders Player Shifts At Panhandle

GOODWELL, Okla. (Special) — When Lubbock Christian College takes the field here today against Panhandle State, the Chaparrals could be sporting a new look defensively.

And the changes could involve all-America Tim Leslie.

Coach Larry Hays has been agonizing for weeks about moving Leslie from first to left field. That would leave freshman Scott Wolf and junior Mark Morgan to divide the first-base duties. Hays also is considering installing Dave Hanna in right field.

"Whatever we do, we've got to do it by (today's) Panhandle game," Hays said prior to leaving Lubbock. He was thinking about the previous weekend's series with Texas Wesleyan where the Chaparrals dropped three of four. TWC bombed LCC with six triples and ten doubles in the four games.

"At the start of the year, we felt our outfield was solid. But, then (Tommy) Inman got hurt, we moved (Bobby) Doe from right to short, and we haven't had anyone to take charge in right or left," said Hays.

"Brady Brashear played extremely well in center, but he's been hampered by a severe groin pull the last two weeks and has been slowed."

The losses to TWC dropped the Chaps' record to 26-18 for the year, and they face the prospect of having to win eight of their remaining 12 games to be assured a spot in the NAIA Dist. VIII playoffs at Arlington on May 11-13.

Panhandle split games with the Chaparrals in Lubbock on April 2, winning 4-3 in eight innings and falling 6-3 in the second.

Freshman Kevin Burk (5-0) and Chris Cook (3-1) are expected to start for LCC, but Hays indicated he planned to use "five or six" pitchers during the doubleheader.

After today, LCC will return home and host Midwestern in doubleheaders Friday and Saturday in Texas Athletic Conference games.

After last weekend's series, TWC's Kyle Sanford nipped LCC's Leslie for league player-of-the-week honors.

Sanford went 10-for-16 with six doubles, two homers and 14 RBIs. Leslie wene nine-for-22 with a pair of doubles, four homers and 10 RBIs.

Leslie continues to lead the league in seven hitting categories: average (.466), runs (49), hits (62), doubles (18), triples (four), homers (13) and RBIs (57).

Brewers Give Manager Extension On Contract

MILWAUKEE (AP) — George Bamberger, who as a rookie manager led the Milwaukee Brewers to the fourth best record in baseball last year, Monday agreed to a contract extension through 1980.

General manager Harry Dalton made the announcement, greeted by a loud ovation by an estimated 1,000 persons, at a luncheon honoring the Brewers and sponsored by the Metropolitan Milwaukee Association of Commerce.

"There had been a great deal of question over whether George might be a short-term manager," Dalton said. "As you know, he is signed for this season, and just this morning George agreed to come back in 1980. We're extremely happy."

Bamberger, highly successful pitching coach of the Baltimore Orioles for 10 years, was signed by Dalton to a two-year contract as Brewers' manager in January, 1977.

The Brewers, who never had come close to a .500 finish in their previous eight years, surprised baseball last season with a 93-69 record, a 26-game improvement over 1977.

The main reason was an offense which led the major leagues in hitting (.276) and home runs (173) and the American League in five other categories. However, Bamberger received much of the credit for his handling of the pitching staff and his alternating of five regular infielders and four regular outfielders, a deft rotation which kept most players reasonably satisfied with their playing time.

Bamberber, 53, initially had planned to retire after this season, but has said he would return in 1980 if the Brewers wanted him.

If Bamberger feels any pressure to produce a pennant winner, he didn't show it at the luncheon.

"I think the Yankees feel they got to beat us if they're going to win the pennant again," said Bamberger, whose team won two of three games of a season opening series with the world champions in New York during the weekend.

"We're in a very tough division, but our players think they can beat the Yankees. I think we can beat Boston if they don't have (relief pitcher) Bill Campbell. You can't ignore Baltimore because of their pitching.

"But I think man-to-man, we're better than anyone else," he said. "It's a very large order, but I think we're capable of winning the pennant. I don't know how long I'll be in baseball, but I hope I'll see a World Series in Milwaukee."

Dalton echoed the optimism on the eve of the Brewers' home opener against Boston.

"Last year was an outstanding year for us, even though we didn't win a championship," he said. "This year I truly think will be better."

Crausbay Captures Shooting Crown

Neal Crausbay of Sweetwater walked away from the South Plains Gun Club's weekend shoot with overall honors, scoring on 559 of 600 shots during the two-day competition.

Crausbay also won the AA class in Sunday's singles competition.

Gary Sherrod of Idalou has the best score in Saturday's doubles competition.

A private shooting clinic will be held at the SP Gun Club range, three-fourths of a mile north of Reese, Friday through Sunday. Instructor will be Dan Bonillas. Although the clinic proper is closed, persons interested can come and watch Bonillas shoot, gun club officials reported.

Doubles Marathon

Class A — Gary Sherrod, Idalou, 284 (of 300). Class B — Marlow Rudd, New Home, 255. Class C — Pat Childress, O'Donnell, 264. Class D — Sonny Watson, Ralls, 266.

Singles Competition

Class AA — Neal Crausbay, Sweetwater, 96. Class A — Larry Harding, Snyder, 98. Class B — Dan Smith, Midland, 94. Class C — Kenneth Scott, Tahoka, 93. Class D — Alton Mitchell, White Deer, 85. Juniors — Dusty Rogers, 91. Veteran — A.M. WpHall Jr. Lubbock, 83.

Handicap Event

Dan Smith, Midland, 185 (of 200); Danny Paul, Lubbock, 182.

High overall

Neal Crausbay, Sweetwater, 559 (of 600); Paul Davis, Odessa, 554.

Schoolboy Honored

AUSTIN (AP) — Shot putter and discus thrower Michael Carter became the first schoolboy to win the Texas Relays' Outstanding Performer Award, sharing the honor with distance runner Suleiman Nyambui of UT-El Paso.

Carter, of Dallas Thomas Jefferson High School, won his division in the shot put with a toss of 74-7½ and threw the discus a winning 185-11.

Nyambui helped UTEP win the team title, running on three record-setting relays.

Ag Netters Triumph; Arguments Spark Duel

By CHUCK McDONALD
Avalanche-Journal Sports Staff

The ethics of tennis are simple: If you don't see the ball go out, then it's in.

At least that's the way many feel the game is supposed to be played. But Monday afternoon at the Lubbock Racquet Club, that cardinal rule fell by the wayside and the Texas Tech—Texas A&M dual match turned into a circus as a result.

But when all the charges and countercharges had been delivered, all the under-the-breath mutterings completed, the Aggies still came out on top to defeat the Raiders 8-1.

The Tech netters now regroup to face Rice today in their third Southwest conference match of the season. With the loss Monday, Tech fell to 0-2 in SWC play and 9-10 on the year.

The troubles began in the first set of the match between Tech's Chow Wah and A&M's Alberto Jimenez in the No. 2 position.

Midway through the set, with the score still close, Wah motioned that a volley from Jimenez had gone long. It seemed like a routine call at the moment but Jimenez didn't think so.

The Aggie netter exploded, screaming for an explanation from Wah — who insisted that his call was correct.

"Show me the skid mark," screamed Jimenez. "Show me the skid mark."

Naturally, there were quite a few skid marks on the court — Wah could have pointed to any of them but he didn't even look for one that would satisfy Jimenez.

But the Aggie netter was unrelenting in his demands, so finally Wah agreed to replay the point.

Wah lost the point the second time, he lost the game and wound up losing the set 6-4. But the fun had only started.

In the second set Wah reacted violently to a call made by Jimenez. The shot by Wah appeared to be inbounds to several spectators in the balcony area and they voiced their opinions.

"Shut up," screamed Jimenez to the small group. "This is between me and him."

Wah asked to have the point replayed but, this time in a reverse of the previous appeal, the Aggie refused. This was more than Wah could handle.

"Show me the mark," he mimicked. "Show me the mark."

Tech coach Mark Hamilton was on the court by this time trying to calm his player, but the A&M coach, David Kent, took a different approach.

"Let 'em fight," he called down from the balcony. "Let 'em fight — if that's what they want."

Finally, with a line judge on each side of the court, the match got back under way. Wah lost the set 6-2, never appearing the same after the incidents.

But the oral fireworks were not over for the day. Two-thirds through the match between Raider David Chrissey and Aggie Trey Shutz, the Aggie walked off the floor. After splitting the first two sets, amid numerous disputes by both players, Shutz went off to find his coach.

After a 15-minute delay the match was resumed, with an army of judges, to ensure fair play. Chrissey dropped that final set and lost the match also.

In fact, the Raiders only won one point, in No. 1 singles where Doug Davis defeated Reid Freeman 7-6, 6-4.

And even that match had its tension. Davis had played for Aggie coach Kent (when both were at West Texas State) and had quit the team to transfer to Tech.

"It's so competitive out there that sometimes you just don't trust the guy you're playing against," said Tech coach Hamilton. "It's just a problem. I mean, you wouldn't play a basketball or football game without an official — would you?"

The results of those singles matches seemed to have a carryover effect to the doubles events where the Aggies took all three matches. Each doubles match was officiated by a crew of judges.

But not even the judges were entirely satisfactory to the A&M coach who wondered if they were in the right position to call the match.

"We were a little less intense in the doubles matches than we had been in the singles," admitted Hamilton. "It's hard to stay up when you've already lost the match in singles. And David (Chrissey) and Chow (Wah) were a little upset.

"They thought that they should've won."

Today's match with Rice will begin at 2 p.m. on the Tech courts unless more rainy weather forces the Raiders back indoors at the Racquet club.

The Owls have already lost to A&M three times this year — something that encourages Hamilton.

"It's going to be close," he said. "But we've got a good chance against Rice. I just hope things don't get crazy again."

Singles — Doug Davis, Tech, def. Reid Freeman 7-6, 6-4; Alberto Jimenez, A&M, def. Chow Wah, 6-4, 6-2; Mike Moss, A&M, def. Harrison Bowes, 7-6, 6-3; Trey Shutz, A&M, def. David Chrissey 6-3, 7-6, 6-2; Heinrich Roller, A&M, def. Randy Clayton 6-1, 6, 6-3.

Doubles — Freeman-Jimenez def. Davis-Bowes 6-3, 7-6; Shutz-Moss def. Chrissey-Wah 6-3, 6-4; Roller-Grubert def. Davis-Greg Davis 6-3, 7-6.

PLAYER OF THE WEEK

NEW YORK (AP) — Cleveland's Rick Waits, who pitched a one-hitter against Boston in his first start of the new season, was selected American League Player of the Week Monday. Waits beat out Kansas City's Amos Otis.

Dimmitt Girls Win District Track Crown

DIMMITT (Special) — Dimmitt qualified six individual spots and one relay for the regional meet in winning the District 3-AA girls track meet over the weekend.

Dimmitt scored 142 points, to 135 for runner-up Littlefield in the meet. The winners got a third in the mile relay, and the 12 points there were enough to offset Littlefield's second-place finish in that final relay.

Team Totals — Dimmitt 142, Littlefield 135, Muleshoe 85, Olton 79, Friona 49, Morton 14

440-Yard Relay— 1. Littlefield (Blakely, White, Westmorland, Twitty), :49.7; 2. Dimmitt, :51.6; 3. Muleshoe, :51.9. **880-Yard Run**— 1. Andrews, DHS, 2:34.4; 2. Vaughn, DHS, 2:36.3; 3. Nelson, DHS, 2:42.4. **440-Yard Dash** — 1. Kinnison, OHS, 61.2; 2. Fisher, LHS, 62.2; 3. Coleman, Muleshoe, 64.6. **220 Yard Dash**— 1. Stice, Muleshoe, 26.8; 2. Whitten, OHS, 27.0; 3. Britting, FHS, 27.3. **80-Yard Hurdles**— 1. Cleveland, DHS, 10.5; 2. Landrum, OHS, 11.7; 3. Westmorland, LHS, 11.9. **880-Yard Relay**— 1. Littlefield (Blakely, White, Westmorland, Twitty), 1:47.2; 2. Olton, 1:51.0; 3. Muleshoe, 1:51.2. **100-Yard Dash** — 1. Twitty, LHS; 11.6; 2. Cleveland, DHS, 11.8; 3. Fagen, DHS, 12.2. **Mile Run**— 1. Barlow, FHS, 6:17.1; 2. Ramos, DHS, 6:24.0; 3. La Fuente, FHS, 6:25.3. **Mile Relay**— 1. Muleshoe, 4:18.5; 2. Littlefield, 4:19.6; 3. Dimmitt, 4:19.8.

Long Jump— 1. Benton, DHS, 16-½; 2. Twitty, LHS, 15-8½; 3. Cleveland, DHS, 15-1. **Discus**— 1. Dunham, Muleshoe, 119-7; 2. Glover, LHS, 102-6; 3. Brown, DHS, 100-6. **Shot Put**— 1. Dunham, Muleshoe, 36-4¼; 2. Davis, LHS, 31-11; 3. Glover, LHS, 31-3. **High Jump**— 1. Whitten, OHS, 4-10; 2. Kinnison, OHS, 4-10; 3. Dyer, DHS, 4-10. **Triple Jump**— 1. Whitten, OHS, 35-6; 2. Twitty, LHS, 33-11¾; 3. Benton, Dimmitt, 33-5¼.

VANS
BY CUSTOM VANS, LTD.
FRANK BROWN PONTIAC AND HONDA
4637-50th 799-3651

TAKE ADVANTAGE NOW OF
FREE $50
CARBIDE BIT OFFER
THRU JUNE 30 with each purchase of the Model 717
SKIL ROTO-HAMMER
$329.00
Compact design and lightweight for easier handling and less operator fatigue
BRANDON & CLARK ELECTRIC
38th & H 747-3861

IMPACT WRENCH
by Chicago Pneumatic
Model CP-734
SPECIAL!
Reg. 124.95 ..... $89.95
While Supply Last!
MacAUSTIN, INC.
1701 Texas Ave. 747-4331

K&B GUNS
FINANCING AVAILABLE
Buy-Sale-Trade
This Week's Special
25% OFF
All Smith & Wesson Ammo

D&PL BRAND
Quality that stands up to be counted
DELTAPINE 55
DELTAPINE 61
DELTAPINE SR-2
DELTAPINE SR-4

League Play Under Way

(Continued From Page One)

ball."

Estacado will bring a 9-8 nondistrict record into the opener compared to Borger's 4-11 mark. However, Borger hasn't been beaten badly by anyone, Buffamonte indicated.

The Bulldogs' problem so far has been its inability to get the key hit with men on base. Especially victimized has been ace pitcher Greg Fleming. Fleming, an all-district choice last year and expected to start against Estacado toda, sports an 0-6 reocrd.

And victimized is just how Dunbar coach Kelly Rogers feels as the Panthers open against Levelland.

The Lobos will bring a 14-3 nondistrict record into the contest, while the Panthers are at 3-11.

"We've had a lot of problems with making errors in the infield," said Rogers. "But I've been especially proud of the way our kids have played.

"Since we haven't been playing baseball here for 10 years, I'm proud of the fact that no team has been blowing us out lately. We've improved every game."

Raiders Eye Squad Selections

Showers afterward workouts were almost superfluous Monday. The rains outside took care of that.

For most of the spring, Texas Tech has had good weather, but even the rain Monday failed to slow the Raiders.

"Yes, we did have a good workout, even with the rain," commented head coach Rex Dockery. "It was a teaching day, going over the mistakes from Saturday's scrimmage. We made some mistakes in the scrimmage, and we tried to correct them as soon as possible.

"Now," he said, at end of the workout, "I have to talk to the seniors." And he headed down the hall to the conference room to speak to his team leaders.

This being the last week of spring drills, Dockery is planning both day-by-day workouts, as well as getting ready for Saturday's annual Red-White game in Jones Stadium.

Dockery plans a workout today, another Wednesday, and following the Wednesday drill, he and his senior players will divide the squad for Saturday's game.

It will be at that time, too, he said, that the names of four ticket-purchasers will be drawn and the four invited to serve as honorary coaches for the Saturday game.

JIM VERDEN

Persons buying tickets are asked to write their names on a piece of the ticket which is returned to Tech. Then, from these ticket stubs, the four "coaches" will be selected.

Coaches and the seniors try to divide the squads as evenly as possible. Up until last Saturday, the defensive unit has been dominating the scrimmages, but the defenders will be split for Saturday's 1:30 p.m. contest.

Last year, the White team pulled out a 16-0 verdict, and a member of that winning team was lineman Jim Verden, who then came on strong in the defensive line last fall.

Competing in football, basketball and track at Wheeler High school, Verden excelled at all sports. He won the state Class B shot and discus championships, then played on the basketball team in the summer all-star game.

Last spring, he missed part of the drills but returned in time to play for the White winners. Then, he progressed in playing time last fall as a sophomore.

According to Tech coaches, Verden has good size, quickness and strength. But, Verden commented, "It was my size (6-3, 240 now) that determined my playing football in college. I compete in track now and then, but I don't have the size for basketball."

Coming to Tech was natural for him.

"I lived next door to Don Rives (former Raider now with the Chicago Bears), and my dad wanted me to come here. Of all the schools that recruited me, this was really the only place I considered."

Although he played very little as a freshman, "I think I developed most as a player during my freshman year. I completed the things that were needed to play and grew as far as strength, fundamentals, and lateral quickness, which I feel is my major asset."

Playing defensive tackle has been a development, but so has adjusting to the college game.

"There are a lot more quality athletes here than in Class B," Verden commented. "College was a big step. I was used to pushing my way around, but I had to learn technique here, which I didn't need in high school.

"Spring training is something we must go through to get ready for the season," says Verden. "I didn't come into this spring in great shape, because I didn't do a lot of off-season work; so I'll work on getting in shape, becoming a better player, and learning fundamentals."

SCHEDULE CHANGE — Tom Watson appears with his wife Linda after winning a recent golf tournament. Watson has announced that he will soon be cutting down on his tournament appearances in order to spend more time with is wife, who is expecting a baby in September. (AP Laserphoto)

Astros' Unbeaten Season Ends

By The Associated Press

Joe Ferguson's run-scoring single and Bill Russell's solo home run powered the Los Angeles Dodgers to a 2-1 victory over Houston Monday night, ending the Astros' three-game season-opening winning streak.

Dusty Baker doubled off Houston starter Vern Ruhle, 0-1, to open the Dodgers' fifth, went to third on a grounder and scored on Ferguson's line single to center. The run ended a string of 26 scoreless innings by Houston pitchers.

Houston tied it in the fifth when Enos Cabell reached on an infield hit, went to third on Art Howe's single and scored on Alan Ashby's grounder.

Baker clubbed the first home run of the season in the Astrodome to lead off the sixth to give the Dodgers the lead and provide the winning run in their fourth consecutive triumph after a season-opening defeat.

Jerry Reuss, obtained in a trade with Pittsburgh, relieved Los Angeles starter Bob Welch in the sixth inning and allowed one hit the rest of the way to get a save. The two combined on a four-hitter.

REDS 9, ATLANTA 4

Pitcher Tom Seaver and catcher Johnny Bench belted home runs Monday night as the Cincinnati Reds smashed Atlanta 9-4 in the Braves' home opener.

Seaver got his 10th career home run in the fourth inning, a solo shot over the left field fence off reliever Frank LaCorte. Bench's homer, his first of the season, sailed over the center field fence in the sixth inning, also with the bases empty.

Seaver, 1-1, allowed seven hits and struck out 10 in eight innings as he stretched his career record against the Braves to 27-8. The hard-throwing right-hander was knocked out in the second inning on opening day last week in a loss to the San Francisco Giants.

The Braves' four runs came as a result of homers, a three-run blast by Gary Matthews in the third inning and a bases-empty shot by Barry Bonnell in the seventh. Matthews' homer ended a string of 23 scoreless inning for the Braves, who are winless in four games this season.

The Reds scored in each of the first six innings with Seaver, Bench, Ken Griffey and George Foster each driving in two runs. They jumped on Mickey Mahler, 0-1, for three runs in the opening inning on a double by Griffey, a walk to Joe Morgan, Foster's two-run triple and a sacrifice fly by Bench.

Seaver had a rocky start when he walked Glenn Hubbard and gave up a single to Matthews before getting Jeff Burroughs to strike out into an inning-ending double play.

The Reds scored unearned runs in the second and third innings. Ray Knight was safe when Mahler dropped a throw at first and later scored on a single by Griffey.

An error by third baseman Jerry Royster in the third inning enabled Joe Morgan, who had walked, to reach third, from where he scored on Dan Driessen's sacrifice fly.

Cincinnati added two runs off LaCorte in the fifth. Dreissen walked, Knight blooped a single to center and Cesar Geronimo walked, loading the bases. Dreissen scored when shortstop Pepe Frias booted Seaver's grounder and Knight crossed on a sacrifice fly by Griffey.

TIGERS 7, ROYALS 3

Ron LeFlore drove in four runs with a double and a single in leading Detroit to a 7-3 victory over the previously unbeaten Kansas City Royals.

LeFlore doubled home Phil Mankowski and Alan Trammell for a 3-2 lead in the seventh inning and added a two-run single in Detroit's four-run ninth.

LeFlore's single scored Mankowski and Lance Parrish and the Tigers added runs on pitcher Steve Mingori's throwing error and a sacrifice fly by Jerry Morales.

Mankowski, who drove in a run in the fourth inning, singled off Rich Gale leading off the seventh. One out later, Trammell singled and LeFlore lined an opposite-field double to right.

The Royals, who had won their first three games, took a 2-1 lead off winner Milt Wilcox in the sixth when Pete LaCock doubled a run home and scored on Frank White's sacrifice fly. Wilcox, who was relieved by John Hiller beginning the seventh, had checked the Royals on three hits until Darrell Porter singled ahead of LaCock's double.

LOS ANGLS	ab	r	h	bi	HOUSTON	ab	r	h	bi
Lopes 2b	4	0	0	0	Puhl rf	4	0	0	0
Russell ss	4	1	2	1	CRenlds ss	4	0	0	0
RSmith rf	3	0	0	0	Cedeno cf	4	0	1	0
Garvey 1b	4	0	0	0	JCruz lf	3	0	0	0
Cey 3b	3	0	3	0	Gonzalz ph	0	0	0	0
Baker lf	4	1	1	0	Cabell 3b	3	1	1	0
Monday cf	3	0	1	0	Watson 1b	3	0	0	0
Thomas cf	1	0	0	0	Howe 2b	3	0	1	0
Fergusn c	3	0	1	1	Ashby c	3	0	1	1
TMrtnz pr	0	0	0	0	Ruhle p	0	0	0	0
Yeager c	0	0	0	0	Alou ph	1	0	0	0
Welch p	0	0	0	0	Andujar p	0	0	0	0
Reuss p	2	0	0	0					
Total	31	2	5	2	Total	28	1	4	1

Los Angeles	0	0	0	0	1	1	0	0	0— 2
Houston	0	0	0	1	0	0	0	0	0— 1

LOB—Los Angeles 7, Houston 5. 2B—Baker. HR—Russell (1). SB—Thomas, Cey. S—Ruhle, Welch, Watson, Gonzalez.

	IP	H	R	ER	BB	SO
Los Angeles						
Welch W,1-0	5	3	1	1	1	2
Reuss S,1	4	1	0	0	1	0
Houston						
Ruhle L,0-1	8	5	2	2	0	8
Andujar	1	0	0	0	2	1

HBP—By Ruhle (RSmith), by Ruhle (Welch)
T—2:28. A—12,116.

CINCINNATI	ab	r	h	bi	ATLANTA	ab	r	h	bi
Griffey rf	4	1	3	2	Royster 3b	4	1	3	0
Cncpcn ss	4	0	1	0	Hubbrd 2b	2	1	0	0
Morgan 2b	3	2	0	0	Mtthws rf	4	1	2	3
Foster lf	4	1	3	2	Burrghs lf	4	0	1	0
Bench c	4	1	1	2	Lum 1b	4	0	0	0
Driessn 1b	2	1	0	1	Murphy c	4	0	0	0
Knight 3b	5	2	1	0	Bonnell cf	4	1	1	1
Geronm cf	4	0	0	0	Frias ss	2	0	0	0
Seaver p	3	1	1	2	Beall ph	1	0	0	0
Pastore p	0	0	0	0	Chaney ss	1	0	0	0
					Mahler p	0	0	0	0
					LaCorte p	1	0	0	0
					Skok p	1	0	0	0
					Office ph	1	0	0	0
					Devine p	0	0	0	0
Total	33	9	10	9	Total	33	4	7	4

Cincinnati	3	1	1	1	2	1	0	0	0— 9
Atlanta	0	0	3	0	0	0	1	0	0— 4

E—Mahler, Royster 2. DP—Cincinnati 1, Atlanta 1. LOB—Cincinnati 8, Atlanta 4. 2B—Griffey, 3B—Foster. HR—Matthews (1), Seaver (1), Bench (1), Bonnell. SB—Driessen. S—Concepcion, Seaver. SF—Bench, Driessen, Griffey.

	IP	H	R	ER	BB	SO
Cincinnati						
Seaver W,1-1	8	7	4	4	2	10
Pastore	1	0	0	0	0	2
Atlanta						
Mahler L,0-1	2 1-3	4	5	3	2	0
LaCorte	1 2-3	5	3	3	2	3
Skok	3	1	1	1	1	0
Devine	2	2	0	0	1	0

T—2:32. A—30,433.

DETROIT	ab	r	h	bi	KANSAS CITY	ab	r	h	bi
LeFlore cf	5	1	2	4	GBrett 3b	5	0	2	0
Whitakr 2b	5	0	0	0	McRae dh	4	0	1	0
JeMorls rf	4	0	1	1	Otis cf	5	0	2	1
Kemp lf	5	1	2	0	Porter c	4	1	1	0
Thmpsn 1b	3	0	0	0	LaCock 1b	2	1	1	1
Mnkwk 3b	1	2	1	1	Wathan 1b	1	0	0	0
Parrish c	4	1	1	0	Hurdle lf	2	0	0	0
Gonzals dh	3	0	0	0	Wilson lf	1	0	0	0
Wcknfs ph	1	0	0	0	Cowens rf	3	0	0	0
Tramml ss	4	2	3	0	FWhite 2b	3	1	1	1
					Patek ss	4	0	0	0
Total	35	7	10	6	Total	34	3	8	3

Detroit	0	0	0	1	0	0	2	0	4	—	7
Kansas City	0	0	0	0	0	2	0	0	1	—	3

E—Mankowski 2, FWhite, Mingori. DP—Detroit 1, Kansas City 1. LOB—Detroit 6, Kansas City 10. 2B—JeMorales, LaCock, LeFlore, FWhite. 3B—Kemp. SB—GBrett, Whitaker. SF—Mankowski, FWhite, JeMorales.

	IP	H	R	ER	BB	SO
Detroit						
Wilcox W,1-0	6	5	2	2	4	4
Hiller S,1	3	3	1	1	1	0
b Kansas City						
Gale L,0-1	6 2-3	7	3	3	2	5
Mingori	1 2-3	3	0	0	1	2
Rodriguez	2-3	0	0	0	0	0

T—3:02. A—18,429.

Scorecard/Monday

Kid Basketball

MONTEREY OPTIMIST BASKETBALL
Pac Ten
Copper Creek Mine 49, Sanders 31
Water King 43, Washam Steel 41
Service Products 53, McGlaun 34
Big Ten
West Texa Peterbilt 41, Masters Insurance 38
Gould Pumps 52, First Federal 36
American Trailer 36, Southern Sea 26
Texas League
Gafford's Tomatoes 20, Honda of Lubbock 10
Ham's Foods 10, Furr's Family Center 8
Chapter 11 20, Lubbock YFL 9
National League
Spurs 24, Apollo Trophies 23
ABC of Wolfforth 33, SW Rotary 24
Carpet Factory 36, Deran 17
Republic League
KC Life 26, Texas Boys Ranch 15
Middleton Realtor 19, Horace's Auto Glass 18
State Savings 25, Med Hunt Realtors 9
LUBBOCK GIRLS BASKETBALL
Pony Tail League
Lubbock White Truck 16, Dunlap's 0
Kay Lynn's Kasuals 18, LP&L 2
Mallory's 18, Burger Barn 2
Southeast League
West Texas Express 8, Vintage Press 6
Neely Wolfforth Concrete 24, O.W. Chisum 6
Lubbock Ford Tractor 21, First Texas Savings 17

Softball

MEN'S SOFTBALL LEAGUE
Phillips Ready-Built 15, Trauma 0

Pro Cage Standings

Eastern Conference — Atlantic Division	W	L	Pct.	GB
x-Washington	54	28	.659	—
Philadelphia	47	35	.573	7
New Jersey	37	45	.451	17
New York	31	51	.378	23
Boston	29	53	.354	25
Central Division				
x-San Antonio	48	34	.585	—
Houston	47	35	.573	1
Atlanta	46	36	.561	2
Cleveland	30	52	.366	18
Detroit	30	52	.366	18
New Orleans	26	56	.317	22
Western Conference — Midwest Division				
x-Kansas City	48	34	.585	—
Denver	47	35	.573	1
Indiana	38	44	.463	10
Milwaukee	38	44	.463	10
Chicago	31	51	.378	17
Pacific Division				
x-Seattle	52	30	.634	—
Phoenix	50	32	.610	2
Los Angeles	47	35	.573	5
Portland	45	37	.549	7
San Diego	43	39	.524	9
Golden State	38	44	.463	14

x-clinched division

Pro Cage Leaders

NEW YORK (AP) — The final National Basketball Association scoring, rebounding and assist leaders:

Scoring	G	FG	FT	Pts	Avg
Gervin, S.A.	80	947	471	2365	29.6
Free, S.D.	78	795	654	2244	28.8
Aj Johnsn, Mi.	77	820	332	1972	25.6
McAdoo, Bos.	60	596	295	1487	24.8
Malone, Hou.	82	716	599	2031	24.8
Thompson, Dn.	76	693	439	1825	24.0
Westphal, Pho.	81	801	339	1941	24.0
Abdl-Jbbr, L.A.	80	777	349	1903	23.8
Gilmore, Chi.	82	753	434	1940	23.7
Davis, Phoe.	79	764	340	1868	23.6

Rebounding	G	Off	Def	Tot	Avg
Malone, Hou.	82	587	857	1444	17.6
Kelley, N.O.	80	383	723	1026	12.8
A b d l-J b b r				L	A
	80	207	818	1025	12.8
Gilmore, Chi.	82	293	750	1043	12.7
Sikma, Sea	82	232	781	1013	12.4

Assists	G	No.	Avg
Porter, Det.	82	1099	13.4
Lucas, G.S.	82	762	9.3
Nixon, L.A.	82	737	9.0
Ford, K.C.	79	681	8.6
Westphal, Phoe.	81	529	6.5

Transactions

BASEBALL
American League
MILWAUKEE BREWERS — Extended the contract of George Bamberger, manager, through 1980.
National League
ST. LOUIS CARDINALS — Announced the retirement of Lou Brock, outfielder, effective at the end of the season.

SOCCER
American Soccer League
NEVADA SEAGULLS—Signed Mario Luizza, forward.
NEW JERSEY AMERICANS—Signed Kevin Kiernan, Elson Moraes and Emilio John, forwards.
COLLEGE
INDIANA-PURDUE UNIVERSITY — Announced the resignation of Kirby Overman, head basketball coach, and Sam Johnson, assistant basketball coach.
ST.PETER'S COLLEGE — Named Bob Dukiet head basketball coach.
STANFORD UNIVERSITY — Named Gary Cavalli associate director of athletics.
UNIVERSITY OF GEORGIA — Named Steve Greer assistant football coach.
VANDERBILT UNIVERSITY — Retained Dale Clayton as assistant basketball coach.

Baseball Standings

MONDAY'S GAMES
AMERICAN LEAGUE

Detroit 7, Kansas City 3
Oakland at Seattle, (n)
Only games scheduled

NATIONAL LEAGUE

Montreal at New York, ppd., rain
Cincinnati 9, Atlanta 4
Pittsburgh at Philadelphia, ppd. rain
Los Angeles 2, Houston 1
Only games scheduled

THE STANDINGS
AMERICAN LEAGUE

EAST	W	L	Pct.	GB
Baltimore	2	1	.667	—
Boston	2	1	.667	—
Milwaukee	2	1	.667	—
Detroit	1	1	.500	½
Cleveland	1	2	.333	1
New York	1	2	.333	1
Toronto	0	3	.000	2
WEST				
Minnesota	3	0	1.000	—
Texas	1	0	1.000	1
Kansas City	3	1	.750	½
California	2	2	.500	1½
Seattle	2	2	.500	1½
Chicago	1	2	.333	2
Oakland	0	3	.000	3

NATIONAL LEAGUE

EAST	W	L	Pct.	GB
New York	2	0	1.000	—
St. Louis	2	0	1.000	—
Montreal	2	1	.667	½
Pittsburgh	1	2	.333	1½
Chicago	0	2	.000	2
Philadelphia	0	2	.000	2
WEST				
Los Angeles	4	1	.800	—
Houston	3	1	.750	½
San Francisco	3	1	.750	½
Cincinnati	2	3	.400	2
San Diego	1	3	.250	2½
Atlanta	0	4	.000	3½

TODAY' GAMES
AMERICAN LEAGUE

Toronto (Huffman 0-0) at Chicago (Barrios 0-0), 1:15 p.m.
Boston (Eckersley 1-0) at Milwaukee (Caldwell 1-0), 1:30 p.m.
New York (Guidry 0-1) at Baltimore (McGregor 0-0), 6:30 p.m.
Cleveland (Wise 0-1) at Texas (Alexander 0-0), 7:35 p.m.
Detroit (Billingham 0-0) at Kansas City (Leonard 1-0), 7:35 p.m.
Minnesota (Koosman 0-0) at California (Tanana 0-1), 9:30 p.m.
Oakland (Langford 0-1) at Seattle (Abbott 0-0), 9:35 p.m.

NATIONAL LEAGUE

Montreal (Lee 0-0) at New York (Swan 1-0), 1:05 p.m.
San Diego (Perry 0-0) at San Francisco (Blue 1-0), 3:05 p.m.
Pittsburgh (Candelaria 0-0) Philadelphia (Ruthven 0-0), 6:35 p.m.
Cincinnati (Norman 0-0) at Atlanta (Niekro 0-1), 6:35 p.m.
Los Angeles (Hooton 0-0) at Houston (Richard 1-0), 7:35 p.m.
Chicago (Reuschel 0-1) at St.Louis (Sikes 0-0), 7:35 p.m.

TWO-TIME WINNER

Julius Boros won the United States Open in 1952 and again in 1963.

OSU Plans To Name Coach

STILLWATER, Okla. (AP) — Oklahoma State University officials have scheduled a news conference today to name a new basketball coach and it is believed their choice is Paul Hansen from Oklahoma City University.

Hansen is apparently a compromise choice to replace Jim Killingsworth, who resigned the position to move to Texas Christian.

The reported choice carries a negative message for Nebraska assistant Moe Iba, the son of former Oklahoma State coaching great Henry Iba. Earlier reports revealed school alumni and regents had split over whether to carry on the Iba tradition or to abandon the past and pick either Hansen or New Mexico State coach Ken Hayes.

Iba was the top choice of the coach selection committee, but athletic director Richard Young asked to be presented with more than one choice. Then, Regent Dusty Martin reportedly said he would not vote in favor of Iba under any circumstances.

Hayes opened the door for Hansen's selection Monday when he announced he would not leave NMSU.

Hansen, 51, never acknowledged he had gotten the job Monday, but witnesses at his OCU office said he got a call from Stillwater and left his office "with a big smile on his face."

He has spent 24 years in the school's athletic department and was an assistant under Abe Lemons, who now heads up Texas University basketball. His overall record 82-79, coming off three winning seasons capped by last year's 18-11 mark.

Giants Expect Big Crowd

SAN FRANCISCO (AP) — The San Francisco Giants drew a crowd of 36,000 for their season opener last season, and team owner Bob Lurie recalls, "We were fairly happy with that crowd."

Today, the Giants made plans to accommodate a crowd near Candlestuck Park's capacity of 58,000 for their home opener. Anything under 50,000 would be a disappointment for the baseball franchise which underwent such dramatic changes last year.

Hendrix Captures Pigeon Race

Deral Hendrix took top honors Sunday in the Lubbock Racing Pigeon Club's race from Brownwood.

The winning bird, owned by Hendrix, covered the 210-mile race at a speed of 1429 yards per minute, or about 48 miles per hour. It was only the second time that Hendrix has raced pigeons.

Max Gillit owned the runner-up entry, and birds owned by Frank Washburn, Keith Lowe and John Bryson finished third, fourth and fifth, respectively.

Next week, the club will fly from Austin.

Watson Plans To Cut Back On Tourneys

AUGUSTA, Ga. (AP) — Tom Watson, whose dedicated quest for perfection has made him the outstanding player in golf for the last two years, will be cutting back on his playing schedule in the very near future.

It may be a severe reduction.

The effect — if any — on Watson's career remains to be seen. That, too, could be severe.

"For the last several years," said Watson, "I have had two things in my life — my wife and golf. Now there is an added dimension."

Wife Linda is expecting their first child in September.

And Watson, who has a degree in psychology from Stanford, knows that added dimension will make a great change in his life. If that change exerts a great influence on his golf, so be it.

He has, in recent years, enjoyed enormous success: consecutive seasons in which he swept Player of the Year honors, won the Vardon Trophy and led the tour's money-winners.

In 1977 he won both the Masters and collected his second British Open title. In 1978 he set a single-season, money-winning record with $362,429. He's established himself as the best of his generation, the logical successor to the mighty Jack Nicklaus as the king of world golf.

He's at the top of his profession.

But it didn't come easily.

His success is a tribute to the positive aspects of plain hard work and gritty determination and the courage to beat the insidious, persistent whispers of "choker."

That term was in some considerable use a couple of years ago when he lost some tournaments he seemed to have in his grasp.

He silenced them, however, with those dramatic, successful head-to-head confrontations with Nicklaus in the Masters and the British Open.

But the schedule which enabled him to achieve those successes now may be disrupted. He is, without question, one of the hardest workers on the tour. His success was built on countless solitary hours on the practice tee in Missouri snow and Hawaiian rain and Florida wind. In the past, he's played 25-30 tournaments a year — a very high number for a performer in his category.

"Very soon now," he said before a practice session for the Masters this week, "I will have to be spending more time at home.

"It is very important to be with the child in its early years. The first two or three years of a child's life are extremely important in the development of its character. It is during that time that traits of character are instilled in the child, that the character is developed.

"It is at that ume that the child needs the discipline, love and affection of the parents. You can't give it if you aren't there.

"I will be there. It is important that I be there. My life can no longer be devoted entirely to golf. The family is extremely important."

He paused a moment, offered that engaging, Tom Sawyer-grin, and continued:

"It will be a new life for me, changing diapers, getting up for the 3 o'clock feedings, all those good things."

"Are you getting this?" quickly asked Linda. "Changing diapers? Three o'clock feedings? He's gonna do it? Is anybody getting this on tape? I want a tape of this."

Tom just smiled. It was a very satisfied smile.

114 Indiana Driving Range
OPEN
4:00 Until Dark
Weekdays
1:00 Until Dark
Saturday-Sunday
(Weather Permitting)
For More Info. 797-7042 3-14

the SWIFT FOOT
3602 Slide
Security Park #B-6
795-9481
Run A Mile And Your Feet Endure 1,500 Poundings! That's Why You Don't Run In Ordinary Sneakers.
"A Shoe For Every Run Of Life"
Lubbock's Only Athletic Shoe Specialist 3-29

LONE STAR LEASING
52nd & Ave. H 765-8486
FOR RENT OR LEASE
DAILY, WEEKLY, MONTHLY
12-Passenger vans, cargo Vans, Cars, Pickups & Diesel Trucks
Moving Vans and Pop-Up Camp Trailers
CARS AS LOW AS $7.00 PER DAY PLUS MILEAGE
We now have some nice lease units
Ready for Sale!
Call Sam Holder or C.A. Paul 4-1

LEVI'S ..... $7.88-$14.88
WRANGLERS ..... $7.88-$11.95
WESTERN SHIRTS $12.88
TONY LAMA BOOTS
JACK DAVIS WESTERN WEAR
LOCATED AT BROADWAY & UNIV. ACROSS FROM TECH FOUNTAIN

Siding Applicators
Plenty of Work
793-8052

ANNOUNCING AN IBM SEMINAR FOR RETAIL EXECUTIVES

Today's retailer must operate in a complex, dynamic selling environment.

Merchandise assortments seem to be exploding. Customers are demanding a broad spectrum of brands, models, styles, sizes, colors and price lines. Maintaining the right balance of merchandise, especially at all your selling locations, is an awesome record keeping and management task.

But that's only part of it. There are also the problems of rising operating costs, lower profit margins, changing merchandising concepts and the expanding use of credit.

The IBM retail solution offers you a way to meet this challenge. This solution combines: The IBM 5260 Retail System — a combination cash register, high-function point-of-sale terminal and sales-floor, data-collection device.

The IMB Retail Merchandise and Audit System — a series of low-cost, easy-to-use, licensed computer programs designed to make sense of the data you accumulate. And provide you with the information you need to control and run your business more effectively.

If you'd like to attend this free IBM seminar, call your Lubbock-IBM General Systems Division Office ... Ask for Ronna Davis to reserve a seat.

TUESDAY
April 10, 1979
9:00 AM
1602 10th Street
Lubbock, Texas 79408
(806) 765-7451 ext. 185

IBM
A small computer, can make a big difference 4-4

LUBBOCK AVALANCHE-JOURNAL CLASSIFIED INDEX

(General Classification arranged with sub-classifications listed under each.)

Announcements

1. Lodges & Societies
2. Personal Notices
3. Card of Thanks
4. Cemetery Lots
5. Lost and Found

Business and Financial

8. Franchises, Distributorships, Investments, Opportunities
9. Business For Sale
10. Business Wanted
11. Investments
12. Loans
13. Money Wanted

Business Services

15. Building Services
16. Building Materials
17. Miscellaneous Services
18. Professional Services
19. Women's Column
20. Child Care-Baby Sitting

Employment

22. Of Interest Male
23. Of Interest Female
24. Male or Female
25. Agents-Sales Rep.
26. Situation Wanted

Education-Training

29. Schools
30. Kindergarten
31. Child Nursery

Recreation

34. Sports Equipment
35. Boats & Motors
36. Hunting, Fishing Supplies
37. Hunting Leases
38. Travel Trailers, Campers
39. Hobbies & Craft

Merchandise

42. Farm Equipment
43. Feed, Seed, Grain
44. Livestock
45. Poultry
46. Auctions
47. Miscellaneous
48. Garage Sales
49. Furniture
50. Appliances
51. TV-Radio-Stereo
52. Musical Instruments
53. Antiques
54. Pets
55. Michinery & Tools
56. Wanted Miscellaneous
57. Office Machines & Supplies
58. Moving & Storage

Rentals

61. Bedrooms
62. Unfurnished Houses
63. Furnished Houses
64. Unfurnished Apartments
65. Furnished Apartments
66. Mobile Homes-Parks
67. Resorts-Rentals
68. Business Property
69. Office Space
70. Wanted To Rent
71. Farms For Rent

Real Estate for Sale

74. Business Property
75. Income Property
76. Lots
77. Acerage
78. Farms-Ranches
79. Out of Town Property
80. Resort Property
81. Real Estate To Trade
82. Real Estate Wanted
83. Oil Land & Leases
84. Houses
86. Houses-Bldg. To Move
87. Mobile Homes

Transportation

90. Automobiles
91. Pk Up-Van-Jeep
92. Trucks, Trailers
93. Motorcycles, Scooters
94. Airplanes, Instruction
95. Wanted Cars, Pick-Ups
96. Repair, Parts, Excess.

Legal Notices

99. Legal Notices

FOR YOUR WANT ADS

CALL 762-8821

Classified advertisements originate in The Morning Edition, then appear in the Evening Edition of the same day. Advertising appearing in the Saturday or Sunday Avalanche-Journal counts as one full insertion.

12 WORD MINIMUM

1 day, per word	23¢
2 days, per word	29¢
3 days, per word	41¢
4 days, per word	50¢
5 days, per word	56¢
6 days, per word	68¢
7th day	FREE
15 days, per word	1.36
30 days, per word	2.27

These rates are for consecutive insertions and apply to set solid ads only. If special paragraphing, capitals or large type are desired, display rates apply.

Out of town ads CASH IN ADVANCE.

In case of error in an ad not the fault of the advertiser, the same will be republished if notice is given within one day following publication. The Publisher will not be responsible for purely typographical errors or misprints beyond cancellation of the charge for the space of the item affected. **Please call early as possible to avoid the deadline rush.**

FINAL CLOSING TIME FOR CLASSIFIED WORDS ADS
Daily Editions 4:00 P.M. DAILY
For Next Mornings's Edition Saturday, Sunday and Monday 4:00 P.M. Friday
CLOSED ALL DAY SATURDAY

Lubbock Avalanche-Journal
710 Avenue J P.O. Box 491
Lubbock, Texas 79408

Announcements

"Advertisers should check the ad the first day. The Lubbock Avalanche-Journal SHALL NOT BE LIABLE FOR FAILURE TO PUBLISH AN AD OR for typographic error or errors in publication except to the extent of the cost of the ad for the first day's insertion. Adjustment for errors is limited to the cost of that portion of the ad wherein the error occurred."

MACKENZIE LODGE
No. 1327, A.F. & A.M.
1710 42nd
Stated Meetings 3rd Fri.
Billy Stafford, W.M.
T.R. Staples, Jr. Sec.
1 MM Degree, Thurs., Mar. 29, 7PM-1MM Degree, Mon., Apr. 2, 7PM -1 MM Degree, Thrus., April. 5, 7PM
Early Morn. Breakfast & MM Degree in full regalia, Sat. Apr. 7, 5 AM 3-29

YELLOW HOUSE
Lodge No. 841
Stated meeting 1st Friday 7:30 p.m.
Shannon J. Keitz, Secty
J. Robert Paul, W.M.
Floor Class Every Tues. 7:00 P.M.
Master Masons Welcome

2. Personal Notices

EVERY Baby is wanted. Licensed maternity home and adoption service by Christian professional people. Concerned confidential care. Smithlawn Maternity Home, Lubbock, 745-2574.

BUSINESS for sale? For action call Billy Meeks and Co. 797-5415.

IF You Want to stay drunk that is your business. If you want to sober up that is our business. Plains Detox Center, 747-2234.

COME On in and get a fine relaxing massage! Nice girls! 3501 C Ave. Q. 744-1689.

SISTER SOPHIA
Palm Reader & Advisor
Tells past, present & future. Advises you on all matters of life, no matter what problems you have. Guaranteed to help you. No appointment necessary. If you need any help, see her today!
8AM — 10PM, 7 days
2263 34th, Lubbock
799-9124

HAVE YOU BEEN REFUSED CAR INSURANCE?
Because of your driving record? We can help you with liability, collision & comprehensive & you can pay it monthly. If you have an acceptable driving record, you may qualify for a deviating policy. Representative for Sentry Insurance & Dairyland County Mutual. L. J. "Dooley" Winegeart. Box 6388, Lubbock Texas, 792-6015.

GIRLS! GIRLS! & MORE GIRLS!!!
To give you totally satisfying massages. All nude and lots of privacy. 24 hours.
NUDE DANCERS & NUDE MODELS
744-3252

PREGNANT. Single and Scared? Southwest Marernity Center can Help! 6487 Whitbey Road, San Antonio, 79240. Toll Free, 1-800-292-7034. Lubbock Representative, 792-2576.

SIR Knights massage (Now at Red Carpet's old location). We have a variety of massages & masseuses. Hours 11am to 10pm. 3404 Avenue R. 762-0444.

DEADBOLTS INSTALLED! Two or more, $19.95 each. One regular, $24.95. Double cylinder locks, $29.95. Viewscans, $6.95. Strong quality locks guaranteed. 799-6419.

"THE BODY WORKS!!"
Where 'Special Attention' is given to each individual by the most beautiful women in an unhurried relaxed atmosphere! Total satisfaction guaranteed!
24 HOURS
Your Place or Ours!
744-2732

SINGLE? Meet sincere, beautiful people — like you. Call DATELINE toll-free: 800-451-3245.

PROBLEM Pregnancy? For assistance and information, call 762-8344.

I HAVE The Car you've been looking for — new or used. 795-1027.

DUBB, please call Mother at Punkin Center.

FINE JEWELRY WANTED
We pay top prices for any fine jewelry pieces with precious stones or will broker for you. Call House of Alexander.
747-0053

CASH FOR DIAMONDS AND OLD GOLD
BACON & COMPANY
792-5044 4630 50th

YOUR Future—your good fortune revealed in Tarot readings by Fay. 744-4493.

KING'S Inn Massage!! Want a massage fit for a King? Come see us! We treat everyone like a King! Open daily. 10AM-2AM. 793-0800.

MONEY loaned on anything of value. See Pappa Daddy, Galaxy Pawn, 1621 19th.

MEETING Faith Christain Fellowship. This week, Friday 7:30PM Ramada Inn, & traffic circle. Kenneth Copeland & Kenneth Hagin. Materials available. Mack Cantwell, 828-3686.

"GIRLS, Girls" — Now under new management. Suite 130 — Featuring Nude Modeling! Nude Dancing! Open 10AM — 12PM. 312 East 34th.

TENNIS Lessons. Individual is looking for private tennis lessons. Set your own hours and fee. 744-7635.

TRUE Legitimate Massage — Reflexology. Steam Sauna. My home. Appointment, 747-3032.

KING'S PARADISE
793-1049
A unique & private atmosphere. We also have the most affordable rates. So make us your habit...New and attractive, personable masseuses. Located 2 blocks off Levelland Hwy. Your choice of masseuses.

THE CRYSTAL PALACE
Giving you the best in a massage is our business. Reasonable rates. Clean atmosphere.
10AM-8PM.
5603 Aberdeen 795-9224

SERENA'S HEALTH CLUB
"To Relax & Enjoy Yourself..."
COME IN AND SEE US!
We have massages to fit everyone's personal needs! Combination massages & steam. Your choice of masseuses!
11AM—10PM Mon-Sat.
2243-A 34th Street 744-0282

Leisure Hour MASSAGE Studio
OPEN
10am-1am Mon.-Fri.
3703-A Ave. Q

2. Personal Notices

FUN WORLD
Complete indoor recreation. Skee ball, miniature golf, pin ball arcade. Leisure time Fun. All ages, any weather. Birthday & Group
PARTIES WELCOME
South Plains Mall 797-3333

SPECIAL Announcement. Bill G. Brown is now Grandpa Brown. Congratulations from H. Lynn Mercer, Jack D. Parker & Jean Akin.

Tired of standing at a counter waiting for your food in a box so you can sit under an oak tree to eat?

How about being waited on at the table with prompt service & reasonable prices?! Shrimp, salads, steaks, sandwiches, breakfast — all day & late into the night!
PANCAKE HOUSE
6th & Q

NUDE Modeling. 765-8604.

CONFIDENTIAL care for pregnant unwed mothers. Edna Gladney Home, 2302 Hemphill, Ft. Worth, Texas. Toll free number — 1-800-792-1104.

EXECUTIVE CLUB "MASSAGE"
747-6454
New pretty girls, experts, 2 girl massage. Shampoo massage, hot oil, and light fingertip massage. Located 2.3 miles west of Loop on 19th. Red & white mailbox, southside. Call us: Gay, Diane, Christopher, Sherrie.

4. Cemetery Lots

4 LOTS — $500 each. Want to sell all 4 together. Resthaven. 747-5618.

2 CEMETERY Spaces, most desirable section, Resthaven Memorial Park. 799-6986.

DOUBLE Crypt. Resthaven Mausoleum. Prime location. 795-4137.

5. Lost and Found

$200 REWARD for return of black & rust male Doberman. Lost March 12, 1979 at Maine & X. Family grieving. Please call 885-4880. 745-3444.

RED IRISH Setter. 7 mo. old. Lost 50 & H. 795-3551.

LOST: Two brown female Dachshunds. 8107 Uvalde. Call Barbara 797-3331 or 745-6571.

REWARD. Red and rust, male Doberman Pinscher. Lost in the 1900 block of 9th St. 762-5055.

LOST: One Wirehaired male dog. White with black & brown spots. 8624 Knoxville. 792-9005. 797-3365.

FOUND: Indiana and 42nd, ancient Bulldog, brindle female, 795-6898.

LOST: German Shepherd, 3 month old, rabies tag no. 599. 795-5609.

LOST: Orange & white Brittany Spaniel with orange collar in vicinity of Lowry field. Big reward. Dog needs medication this week to sustain life. Please call anytime. 745-7011.

LOST: 2 Boxer dogs. 1 male, 1 female. Lost April 8th. 23rd and Texas. 765-8332. Reward.

LOST White Male Samoyed. Reward. Call 792-5874.

SMALL white female poodle. Lost in the vicinity of 66th and Ave. U. 745-6846.

MISSING: Rush area, girls 20" Schwin bike, pink with chrome fenders. Reward! 797-9684.

FOUND: small young female dog brown and tan long haired, vicinity Christ The King School. 795-7042.

LOST: Our Benji, resembles movie Benji, long silvery gray curly hair, male, please call 744-3178. Liberal reward. Vicinity of 2616 22nd.

LOST: Large white, male German Shepherd with red collar and tags. $50 Reward. Call 744-0738 mornings or evenings.

LOST: White Peek-A-Poo — Needs grooming, named Pompa Deau. Call 793-5208.

Business and Financial

8. Fran., Distr., Invest.

SHORT Time money needed. Strong collateral to back $20,000 short term loan. 762-8355. 792-3313.

JANITORIAL Service dealership for sale in Lubbock. Guaranteed income $1400 per month. One person operation — work approx. 25-30 hrs./wk. Call 305-644-2922 between 9-5, M-F.

BRANDED Service Station for lease. High volume. Southwest Lubbock. Dealer must sell due to health. Prospective applicants must be financially secure. Appointments necessary! For further information: Jim Shute, 763-5302, 3-5 p.m.

9. Business For Sale

FOR A qualified sales appraisal of your business, call Billy Meeks and Co. 797-5415.

BILLY Meeks and Co. Can assist a purchaser in arranging financing to buy your business. 797-5415.

FOR Sale, ladies clothing store, established in Lubbock, 12 years, excellent business, retiring, very reasonable, after 6PM, 745-3294, or 747-1293.

BEAUTY Shop equipment for sale: wet stations, dry stations. Manicure tables, real good condition. After 5pm, 792-5037.

TEXACO Service Station — Stock & Equipment. 4th & Ave. Q. 762-5582, 747-9822.

RESTAURANT for sale, Olton Texas, contact owner, 806-285-2775.

2100 SQ.FT. southwest lease. C-2 zoning. Retail or business. 795-0520, 797-0946.

AUTOMOBILE Repair Business & Buildings. 5 stalls, lifts, tools, etc. Good location. Will sell all together or will sell building or tools. Call Herb Leaverton, Chapman & Company, Realtors, 799-4321.

WELL Known local restaurant for sale. Includes: land, building & equipment. Seating capacity over 100. Assume mortgage & Owner offers terms on balance. Bass Elliott, Chapman & Company, 799-4321.

ELECTRONIC Repair Business for sale. Reply: Box 1, co Lubbock Avalanche-Journal.

CLASSIFIED ADVERTISING

Classified Advertising WORD AD DEADLINES

Sat., Sun. & Monday .... 4:00 PM Friday
All Other Days . 4:00 PM Preceding Friday

Please call early as possible to avoid the deadline rush hour.

CLASSIFIED DISPLAY DEADLINES

Sat. & Sun. .... 4:30 PM Thursday
Mon. & Tuesday .... 4:30 PM Friday

Please call early as possible to avoid the deadline rush hour.

All Other Days ... 4:30 PM Two Days Preceding

Ads received after deadline may run in the next available edition.

Cancellations-Corrections-Changes

8:00 AM to 4:00 PM MON.-FRI. ONLY CLOSED SATURDAYS

CLASSIFIED ADVERTISING DEPARTMENT

762-8821 710 Ave. J Lubbock, Texas 79408 Box 491

Business and Financial

9. Business for Sale

MODERN Steel Building, 4,100 Sq. Ft. on 4 lots on main highway. Lubbock area town. Full Service family style restaurant, modern equipment, good business. Small equity. Assumable SBA Loan. Consider trade. 40 Rental Houses, assumable low interest loans, $387 monthly total. $10,000 equity. Need work. Will trade. Convenience Store, all carpeted. SUPER FANTASTIC LOCATION. 1/2 block from 2 schools. All inventory & fixtures included. Buy of the year. $19,900. Roy 763-7483 or Kermit 792-0896. 744-0501, 747-11138
Century 21 Town South Realtors
793-2881

SPECIALITY Advertising company. Excellent opportunity for small investment. $5,000. 792-9621. 799-5867.

NEW Convenience Stores on 34th, priced for quick sale! No prices over phone. For appointment, 799-0433.

CONVENIENCE Store — prime location! Stock, fixtures, gas pumps. Good lease. $27,500. Hartsfield Realty: 792-7752, 792-9562.

"QUICK-STOP" Drive-in Grocery and Variety. Business is good. Must sell due to health. Close to Lubbock. Owner will carry paper. Sam Blake Real Estate, 795-5403.

MOTEL — 15 Units. Excellent condition. Good business. Luxury living quarters. Close to Lubbock. Sam Blake Real Estate, 795-5403.

DRUG Store-Pharmacy facilities. Hale Center's only complete family drug store. Excellent established business. Owner will carry paper. Sam Blake Real Estate, 795-5403.

ESTABLISHED BEAUTY SHOP, super location, priced to sell, owner will finance and stay. Excellent retail opportunity in addition to booths. Mercer Real Estate, 797-3555.

CONVENIENCE store with self service gas. Owner retiring. Spur, Texas, 271-0120.

DAY care center, well established business, good location, recently remodeled. Send replies to Box 68, Lubbock Avalanche-Journal.

WRECKING yard for lease. Johnny's Auto Parts. 23 years same location. Retirement. 800 North Ash, 762-1441; nights, 792-1148.

SANDWICH Shop — ready to go — land — building — business — 34th Street. Chris White Realtors, 792-6271.

VERY nice clean modern department store, excellent location. Money maker. Thompson Realty, 675-2411, 675-2086, Crosbyton.

FOR SALE
WRECKING YARD
On 4 acres, fenced, large building, living quarters, in Vaughn New Mexico. $15,000. Also Parts Business. Truck, all stock and route, $25,000. Write R.E. Davis, Box 5648 Roswell, New Mexico or call 337-2563 evenings after 6.

SOUTHWEST CENTER FOR BUSINESS OPPORTUNITIES
Experienced & capable assistance for Buyers & Sellers.
EXCELLENT TERMS AVAILABLE. 1977-78 Gross over $500,000. Country liquor-beer store. Well located & established business. Original owner retiring.
WATER WELL ENGINEERING & MAINTENANCE BUSINESS. Established clientele, modern well-located, terms avaialble.
NEWLY REDECORATED. Coin operated laundry. In fast growing area town. Established business in strip shopping center. 30% ROI, also buys real estate.
We Represent Qualified Buyers Seeking Business Opportunity. We Can Help YOU Sell Your Business.
BILLY MEEKS & CO.
Business Exchange Division
Realtors Consultants
JessDuval, CBC 797-5415
Evenings 799-3571 3-11

9. Business for Sale

ANOTHER FINE BEAUTY SALON — 9-Stations, like new! Ref. air. Plenty parking. All operators stay. Some terms.

NICE DRIVE-IN — Fast food service, seats 52, good SW location. Near schools. Excellent business.

MOST INTERESTING ANTIQUE BUSINESS — Many unusual items includes furniture & musical.

SKIN CARE FACILITY STUDIO — A special formula for male & female. Owner will train. Terms.

FINE COMMUNITY GROCERY — Self-service gas, tires, batteries + very lovely 2BR living qtrs. No competition. Across from school's churches. Sacrifice! Owner's health. Terms.

HAGOOD REAL ESTATE
36 Years Experience
1402 AVE. N 795-1711

CAFE for sale. $2250 cash. This week only. Owner retiring. Executive Center. 762-9195 or 792-8080.

SMALL gift shop for sale. Price equal to inventory. Call 745-2345, ext. 57 or 747-8185.

MEAT Slaughtering & processing plant. Fully equipped. Completely remodeled. Meets USDA requirements. In good trade territory at Clarendon, Tx. Financing available. E.J. Britton, 806-226-4041, Claude, Tx.

11. Investments

GRAIN Health Foods. Colorado concrete elevator. Can net $1,000 day. Sell manager part interest. 806-364-0484.

PROTEIN Slurry Supplements. To feedyards, ranches. Can net $25,000 month. Sell qualified manager part interest. 806-364-0484.

EXQUISITE 2 Ct. Emerald. Must sell! Will talk price. Can acquire emeralds to suit your needs below wholesale. 744-5283.

12. Loans

THINKING About starting your own business, buying an existing business or financing your current business? Call Resource Capitol Company, (806)792-9954. Specialist in SBA Loan Packages.

FINANCING AVAILABLE
Long Term farm, ranch, commercial. Also refinancing.
LUBBOCK MORTGAGE COMPANY, INC.
1220 Broadway, Suite 1105
Lubbock, Tx
762-0523

PRIVATE Party will pay cash for 1st & 2nd lien notes on Real Estate. 792-9113 after 5pm.

MONEY Available. Finance inventory. Receivables. Equipment, buildings, leases. Call anytime. 799-7234.

MONEY to loan on any worthwhile venture. $50,000 & up. 792-6178.

UNLIMITED FUNDS FOR:
Apartments & Motels--Office Buildings--Shopping Centers--Business Loans--Equipment Leases--Farms and Ranches--2nd Mortgage Loans--Condominiums/Townhouses--Mobile Home Parks--Warehouses--Hospital/Nursing Homes and many other purposes.
KMH SYSTEMS, INC.
Box 8225
Amarillo, TX 79109
(806)359-9489 3-16

Business Services

15. Building Services

WOOD Fences Built & Repaired! Financing available! 792-8691, 797-3792.

PAINTING, Exterior-interior, yardwork, etc. references, free estimates, Harry Downes, 799-3968, 6PM.

PAINTING, dry wall work done. Satisfaction guaranteed. References. Pritchard Painting. 797-8951.

STEVE Kidd Remodeling — Painting, Interior-Exterior. Blown-On Acoustics. Carport-Garage Conversions. 799-2009.

EXPERIENCED Painting, very reasonable. Free estimates. Work guaranteed. Call Hollingsworth, 763-4839.

QUALITY CONCRETE WORKS
Swimming pools, basements, drives, walks, patios. Free estimates. Reasonable Prices.
Call Cliff, 795-8990 3-8

H & H TILE & FORMICA
●Formica-Ceramic Tile
●New kitchen cabinets-vanities
●Bath & Kitchen Remodeling
FREE ESTIMATES ANYWHERE
Call 799-5372

T & T DRILLING
House well, irrigation well, test holes, pump sales & service. Some financing available.
Skeeter Rudder
Tucker Rudder
744-4298

CONCRETE WORK
Patios, sidewalks, driveways, flowerbed curbs. In business for 18 years in Lubbock. Call:
BILL MILES 792-4283
or 762-4675
LUBBOCK FOUNDATION COMPANY

CONCRETE STORM SHELTERS
Reinforced walls and roofs Size 10x12 & 12x12. Over 168 built in this area. 795-5824. After 6 call 797-9114. 3-24

8. Fran., Dist., Invest.

8. Fran., Dist., Invest.

WE TAKE YOUR SUCCESS SERIOUSLY

You Can Earn a Minimum of $54,600 Yearly, Full-Time $13,650 Yearly, Part-time

NO SELLING, NO EXPERIENCE NECESSARY. We're offering you a great opportunity to get into the booming vending machine business. We provide modern, profitable vending machines plus high traffic locations plus unlimited capital for expansion. **STATISTICS PROVE THAT EACH MACHINE AVERAGES 4,940 CUSTOMERS PER YEAR AND WE START YOU WITH SIX MACHINES.**

THESE ARE HIGHLY PROFITABLE: CIGARETTE VENDING MACHINES

TO QUALIFY: You Must be able to devote at least 20 hours per month to this enterprise. You must be of good character, ambitious and have adequate working capital. No investment required under terms of service agreement **IDEAL FOR MAN OR WOMAN.**

Mr. W. Curry
806-747-4346
A DIVISION OF ACCUSONIC
sun., mon., tues. only

Business Services

15. Building Services

CERAMIC TILE
Showers, & baths remodeled & repaired. Marble tops, all work guaranteed. Free estimates.
DAVID PINKERT
745-4873

BRICKWORK repairs, fireplaces, stone block, commercial or residential. Free estimates, Call Walter, 745-7816.

KING'S CUSTOM TILE
Tile — Formica — Marble
Kitchen & Bath Remodeling
Shower Repair
799-8109

J'S HOUSE Repair. All types repair. No job too small. 747-6890. 2006 45th.

BACKHOE Service — Septic tanks, trenches, storm cellar, etc. Call Corner Stone Backhoe Service, 832-5809.

CONCRETE Work — walks, drives, patios, stuccoing, dashing, brick & block repair, patch work. Will travel. 747-0698. 744-3263.

EXPERIENCED service, refrigerated air, commercial refrigeration, water heaters, commercial ice machines. 745-5032.

CARPET Installation — new & Used. 763-5123, Pete.

HOUSE Painting — Cheap!! 744-5579.

PAINTING — Interior and Exterior, Taping, texturing, Acoustic, and small carpentry jobs. For Free Estimatss call 795-9379.

CONCRETE Work of any kind. Large or small. Call anytime, free estimates. 763-2851.

CONCRETE Work — Driveways & Patios. Call anytime, Jimmy Robertson, 762-5768.

PAINTING, taping, acoustic, vinyl, residential, commercial, Interior, Exterior, References. Miers, 765-9536.

SPECIALIZING in Cement Work — Patios, sidewalks, etc. No job too small or too big! 797-8315, 885-2259.

ROOFING CONCRETE
Free Estimates! Residential, Commercial. Also, repairs. 15 years Lubbock County.
DOUBLE T ROOFING
765-8131, 765-8132, 793-0000

PAINTING and roofing, all types painting and roofing, all work guaranteed, free estimates, 744-5524.

WANTED: Dirt work, have 12 yard dump, back hoe, large loader, also box blade. 762-5815.

REMODELING-Carpentry, painting, paper hanging, very reasonable. Free estimates. Anytime. 762-1417.

BOB'S Paint Service — Specializing in all phases of interior & exterior paint. Residential Commercial. Free estimates. 799-1304.

CARPET Installation. New & Used. Reasonable prices. Experienced. Call George, 762-8493.

GLASS, Patio Door Repair, mirrors, caulking, Storm windows & Doors. 797-7370, 763-3347.

HOUSE Painting — Brush or spray. Acoustical Ceilings. Taping, Bedding. Call Lindsey 799-4137.

ROOFLEAKS Repaired. All kinds, composition shingles installed. Free estimates. Lee Parrish, 765-9654.

PAINTING, Residential, commercial, brush or spray, good work. McGlothlin, 763-1061.

STUCCO Dashing, concrete work, brick blocks, paiting, patch, repair. Storm cellars. 744-5077.

CERAMIC Tile, Shower repairs, complete bath remodeling. Brick, quarry, patio. Free estimates. 795-1318.

CONCRETE Work: Floors, driveways, walks. Exposed aggregate. Etc. Kenneth W. Wright, 795-3984.

ROOFING: New or repair. Established. Guaranteed. Reasonable prices, free estimates. 763-0740.

WANTED
BACKHOE & TRENCHER WORK
SEWER & SEPTIC SYSTEMS
Butler Backhoe Service
Bob's Plumbing, Inc.
799-5198

SEPTIC TANKS
(Concrete)
Approved Systems
Drain-field lines
Backhoe work
Ditching — All types
25 years experience
JOE BEAVERS
799-7681

CARPET Installation — Repairs, restretching. Experienced. Fast service! Daniel, 763-6812 anytime!

INTERIOR — Exterior painting 28 years experience. Free estimates. All work guaranteed. 747-5351.

PAINTING — Exterior, Interior. Residential — Commercial. Experienced. References. Days 797-2003. Evenings, 793-8895.

SEPTIC SYSTEMS
State County Approved
(Concrete Tanks) Reasonable
Basements dug
GENERAL BACKHOE SERVICE
For Estimates call
T.W. KIRKPATRICK
797-2518

RAY'S Cabinets, new cabinets, remodel old cabinets, formica tops and additions. 763-8583.

STORM SHELTERS
One day installation Local FHA Approved financing Conditional guarantee not to leak.
BUTLER BACKHOE SERVICE
Bob's Plumbing Inc. 799-5198

CAMERON Concrete Contractors — 765-3150. Please allow 20 rings. If no answer, leave a message. Steel Buildings, parking lots, driveways, exposed, aggregate.

ADD A Room — home remodeling. Contractor. Call anytime. 762-4271.

CONCRETE Work — Commercial, Residential. Slab, walks, drives, curbs. Concrete is Best!! 763-8883.

FORMICA, Remodeling, cabinets, ceramic tile. General repairs & painting. 744-6781, 745-6754.

ALL Types of Roofing, Painting and repairs — Free estimates, all work guaranteed. 745-5903.

ROOFING, all types guaranteed work. 793-2519.

CUSTOM Gun cases, hutches, fireplace mantels, and small cabinets. Beautify your home! 745-2316.

Business Services

15. Building Services

HOUSE Painting — Inside and outside. Free estimates. Phone, 744-6442, Johnny Gladney.

PAINTING
Interior-Exterior
Brush or Spray
Taping-Acoustical-Paneling
LEE GUILLOT 799-1154

GENERAL Contracting. Concrete. Home additions, plumbing and electrical. Call 762-2140.

GET your evaporative air coolers serviced now. Also other odd jobs. Home Servicing Company, 793-8515.

ELECTRICAL WORK — Plugs added, repair, service calls, heating and air-conditioning. 762-8393.

STORM Windows — 10% discount through April + free installation. Call Powell, 799-5604.

CEMENT — Slabs — Walks — Drives — Block Brick Repair — Stucco — Dashing — Painting. Jessie Dillon, 744-3963.

SOBER, reliable. All types remodeling, paneling, sheet rock, tile painting. Commercial — Residential. 795-1103.

UTILITY BILLS TOO HIGH?
Call
COMMERCIAL INSULATION
792-7374
for free estimate to insulate your home.

KITCHEN cabinets, bathroom vanitys, formica tops, all built to order. Flanagan & Associates. 762-3653.

CARPENTER Work — general, home repairs, add-ons. 765-5810 after 5 p.m. weekdays, anytime weekends.

PAPER Hanging. Painting, tape & Textoning. Free estimates. 799-5224.

HOME Additions & Remodeling. Work guaranteed. Reasonable. 762-1131, if no answer 792-8267.

GENERAL Contractors. Bonded and licensed. Room additions and storm windows. Call House Craft of Texas for free estimate. 765-7324, 747-0918.

Plumbing — Heating — A-C. Water heaters, faucets, disposals, drain cleaning, repiping, remodeling. 744-5043, 765-0410.

WIND Turbines installed — reduce cooling cost. Asphalt shingle roof only. 793-0875, 744-4389.

BEAUTIFY Your Home — all work fully guaranteed: Painting, roofing, sheetrock repair, remodeling, general home repair. For free estimates call 795-2091.

FREE
4 Inches of Owens Corning Fiberglass Installation with the Purchase of A Payne Central Air Conditioning Unit.

AIRTOP PLUMBING HEATING & COOLING
792-3313
5212 34TH Street Free Estimates

ROOM Additions & remodeling. Free estimates. Harlan Cooper, 795-8507.

CARPET Installation — New & Used. Experienced. 745-6503, Doug.

UNSATISFIED Customers! Cement Work — Sidewalks, Driveways, Curbs, etc. Big jobs welcome! 762-8209.

WALLPAPERING, all types. Free estimates. Residential, commercial. R.I. Graves, 797-3832.

DOOR SERVICE — Doors Trimmed over carpet. Weatherstrip outside doors. Storm door installation. Lin Tyler, 797-9007.

ROOFING
All kinds, roof repairs, roofing since 1950. 745-3634.
RALPH DEATHERAGE

PAINTING — Residential-Commercial. Taping, Textone, acoustical spraying, brush-spray. Free estimates, Insured. 799-1740.

STORM Windows & doors. Quality name brand products. Guaranteed. Free estimates. 797-4792, 799-0322.

795-7289
BENNY VITTITOW
General Contractor
Remodeling and room additions
"Majestic" Brickfront Fireplaces installed in 10 days
We're Licensed — Bonded
All work guaranteed
Free Estimates
795-7289

CONCRETE — sidewalks, driveways, flower beds, curbs. 25 years experience. Ken Akers, 866-4401, local.

KEN'S Remodeling — Add-ons, remodeling. Free estimates, 298-2493.

CONCRETE Work, driveways, sidewalks, exposed aggregates, etc. 765-3150.

CONCRETE Work — Slabs, drives, walks, small jobs. Tractor Work. Free estimates. 744-0507.

CONCRETE WORK
Insured and bonded
Anywhere and anytime!
RAY JOHNSON
746-5165

CAULKING Specialists. Weatherproof your home or office. All exterior and interior painting. Call 744-2086.

REMODELING — Plumbing — Heating — Carpentry — Formica — Painting — Electrical — Roofing Repairs. Free estimates. 797-3045, 747-8041, Southwestern Remodeling.

STORM WINDOWS & Doors — Custom Made. Free Estimates. 744-3551 or 792-0535.

PAINTING — Exterior-Interior. Residential-Commercial. Acoustical ceiling, taping, vinyl. Robert, 763-1255. 746-5053.

BACKHOE
JACKHAMMER
DUMPTRUCK WORK
Fill dirt, gravel, caliche hauled & leveled. Lots cleaned, trash hauled.
BOBBY EVANS
744-6112

CARPENTER Work — No job too small! Outside trim. Remodeling. Commercial & residential. 746-5198, 763-6801.

PAINTING, Interior, Exterior. Free estimates. Some repair. 746-6384.

HOUSE Repair Service — broken light fixtures, painting, carpentry, work guaranteed. Call Byron Haynie, 799-5588.

CERAMIC TILE
Shower repairs. Complete bath remodeling.
LARRY O. HOLLAND
792-8812

PAINTING: experienced in any type of interior painting. Have references. Fred 765-7856.

BRICK Repair — All types. 28 years experience. Free estimates. 873-3457, local.

DUCTS, vents, etc. Installation, repairs, quality work, free estimates, 797-0829.

PLAINS Construction. General Contractor. Building & remodeling Room additions, cabinets. Painting-drywall. 744-0351.

ROOM additions, garage conversions, United States steel siding. Bonded contractor, FHA no down payment, free estimates. Gill Construction Co., 797-6559.

NEW & used central heat & air-conditioners & evaporative coolers sold & installed. Air Top Plumbing, 792-3313.

PAINTING, acoustical ceilings, reasonable. Free estimates. Call: 795-0318.

REMODELING — Painting, furniture refinishing, 797-0649.

PLUMBING Repairs. Water heaters, trenching. 799-7012.

Business Services

15. Building Services

HODGES Cement. Patios, driveways, sidewalks and etc. 795-2203.

HOUSE Painting. Inside or out. Free estimates. Frank 797-0600.

CARPENTRY — Remodeling, Repairs, Patios, Additions. Custom framing. Work guaranteed. Reasonable. 799-4460.

EVAPORATIVE Air conditioners repaired, installed & cleaned up. Pads, pumps replaced. Free estimates, 828-5112, local. Leave a message.

ROOFING — Composition Specialists. Work guaranteed. Free Estimates. 797-9271, 747-5534, 866-4636.

ROOFING. All kinds, specializing in leak repairs. Flat roof. Wood shingles. Doyle, 745-4302.

EXTERIOR painting, low prices, no waiting. Free estimates. Work guaranteed. John, 793-1541.

SPRAY, roll, brush, exterior, interior, cheap. 797-0075.

FORMICA tops, cabinets, kitchen, bath, china, refinishing, remodeling, painting. Free estimates. 745-4609.

TEXAS CUSTOM TILE
Kitchen, bath and shower tile installed and repaired. Leaky shower floors repaired. Floor tile also.
799-6304

FENCES built and repaired, all types, free estimates. Built right for less. 797-4825.

CARPENTRY Work — Room Additions, Garage Conversions, Storage House. Small jobs welcome! 765-6408.

PAPER hanging and painting, good neat work. References. 795-6803.

GABEL Sheet Metal, Gutter work & roof repair. Custom Sheet Metal. 885-2466. 744-2915.

PLUMBING, heating and air conditioning, 100% written guarantee, $10 per hour. Call 795-8229.

ED's Portable Buildings, new business, cheaper prices. Save 15-25% on all buildings in stock, 609 Slaton Road, 745-6255.

PLUNKETT Machine and welding has moved to 2011 E. 50th. Job shop, machine and welding and repair. 762-3300.

EXPERIENCED 20 yrs. Exterior, interior, remodeling, concrete. Call Hobart 828-6047.

RESIDENTIAL Concrete Work. Patios, curbs, walks, drives, custom porches. Free estimates! 799-6080.

CHAIN Link fences — built & repaired. 763-8210.

R & S REMODELING. Additions, repairs, texturing, painting, paneling, carports, patios. 765-6421, 797-3791.

CASA Blanca Ceiling Fans — Just arrived. South Plains Schwinn, 3651 34th, 792-9105. "Discount Prices."

WALLPAPER Specialist — commercial or residential. Painting and taping. Travis "Jay" Jenkins, 744-7868.

ALL Kinds of Concrete Work — Designed as desired. Prompt, reasonable. Leal, 762-1603 anytime!

PLAINS Construction General Contractor. Building & remodeling Room additions, cabinets. Painting-drywall. 744-0351.

REMODELING, painting, acoustics, paneling, baths, kitchens. References available. Dan, 793-2922, Brownfield, 637-8245.

TAPE, Bed, Textone, Acoustical spraying, brush-spray painting, remodeling-repair. Lewis, 799-5186.

ANY type house painting. Acoustical sprayed ceilings. Free estimates. 762-8605, 744-2048. R. G. Garrett.

WAYNE'S CONST. REMODELING
Remodeling Specialist
Professional Quality Work
Bonded & Insured
799-4259

16. Building Materials

200,000 RED common brick 2X4's, 2X6's, 20' long. 915-235-2221.

QUALITY Plastic Pipe and fittings for less. NSF Approved Home Sprinkler, Sewage Systems, O'Tool Plastic Pipe Company, Erskine and Q. 762-1822, 762-8387.

26 GAUGE Corrugated Sheets — Painted. Industrial Metals and Salvage Co., Inc., 2501 Avenue F.

CARPET Remnants — Any size (Warehouse — rear — Open Sunday 1-6). Carpet Factory Outlet, 5021 34th. 797-9284.

JACK FRY
762-0333
1601 ERSKINE RD.
CASH & CARRY

NAILS

8 Box 50 Lb. Carton	$12.99
30 Common 50 Lb. Carton	$9.99
3 Box 50 Lb. Carton	$12.49

PLYWOOD

1/2" CD Mill Cert	$7.89
1/2" CDX APA	$8.59

STORM WINDOWS
Many sizes in stock to fit your wood windows

ALUMINUM WINDOWS

2.0x3.0 4-Lite w/Screen, ea	$19.88
2.8x3.0 4-Lite w/Screen, ea	$22.25
3.0x3.0 4-Lite w/Screen, ea	$23.25

LUMBER

2x4 Precut 92 5/8" Econ White Fir, ea	89¢
2x4 No. 3 White Fir Per 100 Running Ft	$15.50
4x8 8' S4S Y.P. Ea	$4.49

SIDING

12"x16' Ruff Lap	$3.79
12"x12' Ruff Primed	$2.99
12"x16' Smooth No. 1 Lap	$3.99
4x8 Ruff 8" OC	$8.39
4x9 Primed Smooth 8" OC	$8.69

ADDING ON?
Remodeling? Repairing?
Reliable Craftsman Referral 4-7
SEE FRY BEFORE YOU BUY!

● FAST DELIVERY ● FRIENDLY SERVICE ● FAST DELIVERY ● FRIENDLY SERVICE

PVC PIPELINES

SIZE	PIPE ONLY	INSTALLED PER FT
LOW HEAD - 22 PSI		
4"	$.35	$.65
6"	.55	.85
8"	.70	1.00
10"	1.00	1.35
50 PSI - PRESSURE PIPE		
4"	$.40	$.70
6"	.60	.90
80 PSI - GASKET PIPE		
4" (100 PSI)	.55	.85
6"	.85	1.15
8"	1.35	1.75

SUBMATIC
709 27th St. Ph. 747-9000
Lubbock, Texas 79406

Business Services

16. Building Materials

VEAZEY Cash Lumber Co.
747-3118
2701 Avenue A

COMP SHINGLES 240 Lb. 1 White Per Square 16.85
STUDS 2x4 Pre-Cut Each ..... 89¢
SHEATHING 1x12 Pine 100 brd. ft. 23.45
RUFF FENCING 1x6 Yellow Pine Per Linear Ft ..... 22¢
PLYWOOD EXTERIOR
3/8" SHOP C.D. Yellow Pine 6.88
1/2" SHOP CD Yellow Pine 7.55
STRONGBARN CORRUGATED IRON AMERICAN MADE
Lengths
6-7-8-9-10 11-12-14 per sq. 28.49
16-18-20-24 per sq. 28.99
PARTICLE BOARD REJECTS
3/8" & 1/2" 5/8" & 3/4" Per Sheet 1.98

VEAZEY

PRIMED SIDING
12" Smooth White 16 Ft. Pc 3.89
4x8 WHITE Smooth Per Pc 8.19
WALL PANELING Number Two Per Sheet 2.69
INSULATION 3 1/2" R-11 Per Sq. Ft. ..... 12 1/2¢
SCREEN DOORS 5-Panel 1-1 1/8" Thick 16.89
LUMBER
2x4 100 Linear Ft. 12.95
2x6 100 Linear Ft 18.95
DOOR UNITS
2 0x6 8 Interior Unit 23.95
2 8 or 3 0 Exterior Unit 39.95
ALUMINUM WDW
2 0x2/0 Slider Heavy Duty 13.16
2 8x3/0 4 lt. Heavy Duty 19.08
STORM DOORS
Aluminum Welded tempered Glass 46.95

PAY CASH AND SAVE

● VEAZEY CASH LUMBER CO ● VEAZEY CASH LUMBER CO ●

FOR YOUR WANT ADS CALL 762-8821

EL RAY HOME IMPROVEMENT SUPPLY CENTER
1502 Erskine Road
763-0404
FREE DELIVERY IN CITY LIMITS

CEDAR AND SPRUCE FENCES INSTALLED FOR FREE ESTIMATE CALL 763-0404

PRE FAB FENCE SPECIAL

6x8 Spruce Fence Sections,	
1x4 Gothic Points	22.50
1x4x6 Spruce Pickets	55¢
2x3x8 Spruce Rails	1.09
1x4x6' No 2 Cedar Pickets	94¢
2x3x7' Cedar Rails, Ea.	1.39
1x4x6' No. 1 Cedar Pickets	1.09

GEORGIA PACIFIC PREFINISHED PANELING

Your Choice of 8 colors, ea.	3.49
1/4" Old World, Light and Dark, Birch, ea.	9.99
1/4" No. 1 Masonite, Honey or Ivory, ea.	5.99

PRIMED MASONITE EXTERIOR SIDING

12" x 16' Smooth or Ruff, Lap	3.99
4x8 Smooth or Ruff	8.69
4x8 White Finish Brick	8.99
4x9 Smooth or Ruff	8.99
12" x 16' Smooth Lap Damaged Siding, Ea.	2.99
WOOD TRELLIS	
2'x8'	6.95
3'x8'	8.45
4'x8'	9.95

PATIO TIME!
...with Fiberglass Roofing! Several colors in stock. We also have cedar & redwood lumber in stock for your home improvement ideas!
STORE HOURS
7:30 AM—6PM MON.—FRI.
7:30 AM—5PM SATURDAY

GREAT PLAINS STEEL & SUPPLY INC.
407 AVE G
806-747-4694
LUBBOCK TEXAS 79452

PLEASE Let Us Quote You On All of Your Steel Needs!

If You Don't Want to sit and cry Check with us before you buy

Business Services

16. Building Materials

TRIM 10c foot, pine, clear. CASING 12c foot. BASE 15c foot 8601 Ave. P 745-5701

USED Concrete blocks, 8x8x16. 763-6538.

FARM DISCOUNT STORE

763-6413
LOW, LOW PRICES
FREE DELIVERY IN CITY
CASH SPECIALS

WATER HEATERS
40-Gal. Glass Lined. 5 Years ... 95.45

CORRUGATED IRON
Heavy 29-Ga. 6 thru 12 Per Square ... 24.95

STUDS
2x4 Pre-cut Each ... 89c

STORAGE HOUSES FOR SALE!

SPRUCE FENCING
1x4, 6 fT Pointed Each ... 55c

PANELING
4x8 No. 1 Pre-finished Walnut 3.69

DOG HOUSES FOR SALE

DOORS
Damaged, 24" & 30" Widths One Price ... 3.50

COMMODES
Tank & Bowl, White Only ... 34.95

SCREEN DOORS
32"x80", Heavy Crossbars ... 19.87

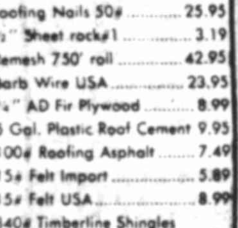

3-21

SAVE $ SAVE $ SAVE $ SAVE $ SAVE $ SAVE $ SAVE $ SAVE $ SAVE $ SAVE $ SAVE $ SAVE $ SAVE

CASH & CARRY SPECIALS

240# White Self Sealers GAF	18.99
Lone Star Cement	3.99
White Comodes	38.95
30 Gal. 5 yr. W. Heater	89.95
USA Nails 50# 8&16 Box	19.95
1" Decking Real Nice	27.95
½" Rebars 100 lin. ft.	15.95
White Latex Paint OS&IS	5.95
Roofing Nails 50#	25.95
½" Sheet rock#1	3.19
Remesh 750' roll	42.95
Barb Wire USA	23.95
¼" AD Fir Plywood	8.99
5 Gal. Plastic Roof Cement	9.95
100# Roofing Asphalt	7.49
15# Felt Import	5.89
15# Felt USA	8.99
340# Timberline Shingles GAF	51.95
8x8x16 Concrete Block	.69
½" Shop Plywood	8.99
72'x2' Poultry Net 150	25.95
3½" & 6" Insulation Available	
6' White painted picket	.59

Cedar Shingles & Shakes Available

SLATON LUMBER
828-6255

STEEL
NEW & USED
(806) 745-4195
8 A.M. to 5 P.M.
4" sq. tubing x ¼" wall x 42'
4"x7"x3/8" wall x 42' rec. tubing Re-Bar 3/8"-1/2"-5/8"
COMPLETE STEEL INVENTORY
LARGE SELECTION RANDOM LENGTHS
FARMERS RANCHERS PARK YOUR TRAILER FREE While you're in town!
LUBBOCK STEEL AND SUPPLY
62nd & Quirt Lubbock, Texas
A Division of Lubbock American Iron & Metal, Inc.
Serving The Man On The Land 3-31
LOW PRICES • FAST SERVICE • DELIVERY • LOW PRICES

ABERCROMBIE LUMBER CO.
4th & Ave. H 763-5224

Shingles 3 tab while they last	$10.95
Roll Roofing	$4.95
Felt per roll	$2.95
30 Gal Water Heaters Glass Liner, 5 Yrs	$84.44
COMMODES Tank & Bowl	$34.95
Damaged Doors	$3.95 & up

WANT ADS CALL 762-8821

Business Services

16. Building Materials

ANCHOR
STEEL & SUPPLY INC
747-2999
2401 ERSKINE
P.O. Box 5191 79417

STEEL
PRIME AND RANDOM
Angles, Channel, Flats, Beam, Plate, Pipe, Sheet, Round
Expanded Metal
REMESH AND REBAR 4-4

FOR SERVICE PRICE & DELIVERY
We Invite all Friends & Customers to Call or Come by Today 2401 Erskine
747-2999

17. Misc. Services

Hydromulching. All types of grass, lawns lowered and leveled. Rototilling, tractors and front end loader work. Fill dirt.

WILCOX LAWN SERVICE
And Turf Farm
4107 E. 4th
Call anytime, 744-0829

TROYBILT Rototilling — Light Hauling. Broken?? I can probably fix it!! Bill Howsley, 795-7826.

MUSIC Lessons! Guitar, band and Orchestra instruments. Piano, beginning, advanced, adults, children. 793-8057.

EXPERIENCED Yard work — Specialties: Trimming, cleaning flower beds, alleys, garages, hauling. 763-6273.

PLOWING — DISCING
Have 40 & 100 Horse tractors to plow, disc, shred, scartier. Free estimates or request rate schedule. Call Tom Noble, 795-0360.

SCALPING, tilling, pruning, landscape installation, concrete work, flower beds. Experienced, reasonable. 747-4351.

LANDSCAPE MAINTAINENCE. Professional work, affordable rates, Evertree services, 799-1451.

SCALPING, alleys cleaned, hauling. Fertilizer application. 11 years experience. Jeff Wilcox, 792-2012.

YARDS scalped. Light hauling, alley cleaning, roto-tilling, flower beds. 792-6042.

WE Do tree & Flower bed work. Clean up & hauling. Free estimates. 763-7830, 765-9911.

ROTOTILLING, trimming, flowerbeds. Clean outside buildings, alleys. Hauling. Big jobs welcome! 747-2494, Adan.

LIGHT Hauling. Alleys cleaned. Office and window cleaning, reasonable rates, satisfaction guaranteed, 793-1020.

NOEY'S Tree Service — All kinds pruning. Free Estimates! All work guaranteed. 765-5838.

TECH Student needs work. Scalping, hedges, mowing, lawn vacuum, 4 years experience. Rodney, 797-7012.

LAWN Consultants. Chester and Ted McLain Specializing in mowing, edging and fertilizing. Your yard maintained by professionals. 744-2756 after 6PM.

MOWING & Edging. Alleys cleaned. Raking yards. By Veteran. Thomas J. Olson, 744-3812.

YARDWORK, scalping, hauling, fertilizing. Barnyard fertilized. Moving. Before 8a.m., after 6p.m.: 765-9189.

TREE removal, bobtail truck hauling, alleys cleaned. 747-8947, 744-0509.

TROYBILT For Finest, Quickest Tilling. Guaranteed. Discounts for elderly and groups. 797-5116.

ROTOTILLING
BY QUALIFIED TECH STUDENT
762-2660 797-4560

OLD Yards cut down. New yards installed. Top soil, fill dirt. Grading, levelling. D.L. West, 746-6401.

INDIVIDUAL cleans vacant apartments, houses, or office buildings. Reasonable prices. Call 795-4986.

LAWNS Scalped, vacuumed — Gardens plowed, put in rows. New lawns installed. 795-9614.

EXPERIENCED All kinds of yardwork, roto-tilling, trees removed, flower beds, odd jobs, 744-5990, 792-1483.

ROTOTILLING — The smo-o-oth Troybilt way. It's gardening time. 744-7585.

YARDS cleaned, mowed and edged. Call 745-7981. If no answer, call 799-5841.

HAVE Pickup, will haul appliances, junk items, reasonable. 765-5665.

TREES taken out, pruning, hauling, alleys cleaned, clean up work. 746-5888.

ROTOTILLING. Guaranteed. Will do thorough job—small or large. 797-8777, anytime.

YARD WORK — Clean outside buildings, alleys, hauling and flowerbeds. Daniel Garza, 747-6867.

ROTOTILLING-Aerating, fertilizing, spraying, mowing, pruning, tree removal, flowerbeds, alleys, landscaping. 792-5140.

TEACHERS Lawn Service, regular weekly lawn care, professional, experienced, dependable, reasonable. 799-1613.

HAULING. Lawn care, clean rental units, vacant lots, alleys, misc. 795-3160, 797-2935.

OLD Yards cut down, new yards installed. Top soil and fill dirt delivered. Yards leveled. Trash moved from lots. 744-6555.

COMPLETE Landscaped Services — Designing, Construction, Planting, Pruning, Spraying, Fertilizing, Turf. Reasonable prices with dependable service. Marlin Phillips, 745-1792, 745-2585.

MOWING, Clean-up Jobs. Will Tear Down and Haul Away Buildings Ect. 746-5258.

FURNITURE MOVING SERVICE
We Move furniture, appliances office equipment, 1 item or houseful. Fast, reliable, reasonable rates. Free estimates. Bondable.
CALL LOWRY'S
Day or Night Moving Service
741-7029 ... Lubbock
832-4061 ... Shallowater

LAWN Mowing and edging. Free estimates. Call 799-3003.

UPHOLSTERING
20% Off on all fabrics! Guaranteed workmanship. 32 years experience. 745-3148 after 5PM. Glenn Edge, 792-0728. 3-31

ROTOTILLING
Experienced, reliable, satisfaction guaranteed. Reasonable rates. Call 792-4763. After 5:00 PM, call 795-5722. 3-23

Business Services

17. Misc. Services

HYDRO-MULCHING
Lawn Maintenance
Scalping-Fertilizing-Pruning
All types lawn Care
LAWN SERVICES OF SOUTHWEST
James R. Haynes, B.S. Horticulturist
793-0253
3404 Bangor Drive

YARD Work. Mowing and edging. Neat and dependable, reasonable rates, free estimates. 793-2243, 799-8579, after 4PM.

SCALPING, have lawn vacuums. Tilling, flower beds, fertilizing, trimming, spraying. Licensed & insured. Free estimates, 797-1966.

YARD WORK done Professionally, mowing, scalping, hedges, etc. 3 years experience, Ronnie, 795-7511.

FREE!! Non-Surgical Face lift. (You won't believe it unless you see it!). 795-4895.

PHOTOGRAPHY. High quality photos. Weddings, commercial, livestock, general. Reasonable prices. 863-2411.

LANDSCAPE INNOVATORS
Sprinkler systems, landscaping, trees, hydromulching maintenance.
741-7006

PRE-SEASON Evaporator cooler specials: We will clean replace pads, install rust proof, and service your evaporative cooler for $39.95. Other parts extra. Cooper Appliance Repair, 792-1109.

LIGHT Hauling. Alleys cleaned. Office, window cleaning, reasonable rates, satisfaction guaranteed, 793-1020.

TREES, shrubs, stumps removed. Trimming, topping. For free estimates, call Rogers, 746-5509.

LAWNS Mowed & Scalped — Want summer jobs, local Tech student working his way through college. 795-4652, Tony.

PLOWING & Shredding — C.A. Austin, 763-1917.

HAULING, garages, alleys, clean-up jobs, flower beds. Pruning trees. Rototilling. 799-2593, 799-7103.

APPLIANCE Servicing. Refrigerated air conditioners, evaporative coolers, automatic washers-dryers-refrigerators. 18 years experience, reasonable rates. Cooper Appliance Repairs, 792-1109.

TILLING, pruning, alley clean ups. Free estimates. 885-2221 (local), 762-4397.

SWIMMING Pool Cleaning beginning of the year, vacation, or all year round cleaning. 795-0770.

DESIRING More professional lawn sevices? Experienced Tech students to provide excellent lawn care-mowing, edging, fertilizing, small landscaping, misc. 747-7475.

A & D LAWN service, lawns cut, hedges trimmed, weeds removed, tree estimates. 762-6238.

AL'S LABOR FORCE — Dismantle houses, light hauling. 50 mile radius. Reasonable rates!! Call 765-9533.

REPAIRS: Electronic, electrical, mechanical. Experienced. Reasonable. Livengood Electronics. Steve Livengood, 6203 36th, 797-6653.

YARD Leveling and plowing small tracks. Free Estimates. 832-5862.

EXPERIENCED, dependable services specializing in scalping, mowing, edging and rototilling. Call: 797-6599.

"24 HOUR" MOVING SERVICE
We Specialize in Furniture Appliance and Office Moving
One Item or Truckload
Quick!! Reasonable!!
747-6161

INTRODUCING WEST TEXAS HYDRO MULCH
Specialists in new lawn installation and old lawn revitalization. All types of grass available. Guaranteed lawn in 14-21 days. Ask about our time payment plan with payments as low as $25 per month.
793-2571, 792-9401 weekends

18. Professional Serv's

INCOME Tax Returns Prepared for individuals. J.H. Harper, 5522 9th, 799-1938.

TAX Preparation. Experienced, reasonable rates. A. L. Turner, 747-3707.

CARPET & Upholstery cleaning. Satisfaction guaranteed. Superior Cleaning Service, 765-5354.

INCOME Tax & bookkeeping service. Reasonable rates. Ruthie Glasscock. 799-5051.

BOB'S Mobile Road Service, 793-8515. Emergency road service. Service air conditioners on farm equipment, cars, trucks.

PROFESSIONAL Typing Service. 799-3424, 799-8015.

MARRIAGE PROBLEMS?
Free marital counseling for married couples. Total confidentiality. Research aspect requires completing forms to prove the counseling is effective. Dr. Donald Baucom, Psychology Department, Texas Tech, 742-3736.

ADULT Piano Lessons — all levels! Qualified teacher. Master of Music degree. Farrar Mesa — 792-9080.

CARPET Cleaning service by Dandy Dan, free estimates, 799-1155, 744-5612.

HAVE your carpet cleaned by the pro's at G & G Carpet Service. Free estimates! 747-1292.

R & R CARPET cleaning. Professional job guaranteed. Lowest prices guaranteed. Apartments, offices, homes. 744-7550, 793-8437.

WANT to keep elderly person in my home. Nice neighborhood. 793-3580.

CARPET, vinyl tile installation. Also carpet at cut-rate prices. Free estimates. Commercial & residential. 747-6461, 763-6121.

CARPET Cleaning — Discount prices!! 744-7550.

19. Woman's Column

DRAPERIES We'll make your draperies. 20% off fabric, good work. 18 years experience. 2418 23rd. 765-6419.

CUSTOM Draperies made in my home. 18 Years experience. Free estimates. 762-1814.

WILL sew mens, ladies and childrens clothes, alterations too, reasonable prices. 797-8987.

ALTERATIONS and Custom sewing by experienced seamstress. Call 792-7893 for information.

VACANCY in my private home for your aged mother. References furnished. 792-0335, 793-6398.

SEWING. Bride's Maid dresses, prom dresses. Reasonable. Also Bridal gowns for sale. 744-1184.

SEWING — and alterations. Men, women, children's clothes. Also, mending. 797-3108. Fast Service!

PROFESSIONAL Alterations for business or individuals. 1 day service on request. 799-1547.

20. Child Care-B'y Sit.

CHILD care, day or night, Overton school area. 797-2306.

BABYSITTING in my home. Licensed, near Stubbs. Day or nights. Drop-ins. 792-3534. 4706 39th.

HOME day care, 7AM-6PM, 6 months-5 years. Oak Park area. 745-2935.

WESTWIND Addition. Registered Childcare. Loving home, see to appreciate. Monday-Friday ages 2 1/2-7. 793-5373.

LOVING Day Care — reasonable rates — complete nursery facilities. Christian home, licensed. 792-8853.

LICENSED Experienced child care. Near Tech & TI. Drop-ins welcome. 763-9866.

TENDER Loving Care Day Home — 2101 B 29th St., 762-3238. Drop-ins welcome!

SEEK & FIND® THE INSPECTORS

```
C M U R C H I S O N K C R U I B O E J
S E R A E E I S T A L E O A I L G O D
Q I T A E X N I X C N E T T F W R E A
U N N T F S S R R U K O S A I T E S A
C S S X A M U A L P I V R T X G T D A
A P I B R L M O M L E A E D R E J R C
W E H T A E A O L T D K W P V A R A R
J C U A R B L E C C C E A E V H D R Q
D T E O I Q W N T U S S K E T R A E U
Y O G Z X E E S B T E E R A I C B G T
K R A G R E R K B R L T U X L L R M E
E S G D U R L A J L Z I A Q A E D C S
L W N Q Y S G B E L I A Y K C A W R S
R A L Y A D A R A F A R E W T A T L E
E D N A U A E C A W E S I U O O J L C
```

Instructions: Hidden words below appear forward, backward, up, down or diagonally. Find each and box it in.

Fix	Jacques Clouseau	Lestrade
Queen	Murchison	Bucket
Sugg	Steve Keller	Cramer
Teal	Andrew Elliot	Gerard
Blake	Faraday	Javert

©C.S.I. '79

Tomorrow: Adjective Comparison

Business and Financial

20. Child Care-Baby Sit

REGISTERED Babysitting — 2-10. Hot lunch, snack. Monday-Friday. West Lubbock, 792-8798.

REGISTERED Childcare in my home — Monday-Friday. Near Quaker & 34th. 792-0186.

WE care about your child. Licenced. 18 months and up. Inquires invited. Tinkerbell Play School, 4007 32nd. 795-0746.

BABY SITTING in my home, 4720 42nd. 799-6537.

NEWBORN-4 years, Monday-Friday. Excellent care, my home. 3015 37th, 795-2466.

TENDER Loving care, day home — licensed, 2101 B 29th. Birth to Pre-schoolers. 7:30-6pm. Monday — Friday. 762-3238.

BABYSITTING, Daytime. Drop-ins welcome. 799-3169. Reasonable. Holiday Park.

MAMA Lois' Nursery School. State approved. Excellent. Dependable. Reasonable. Call: 762-8014.

LICENSED Childcare. 15 Months to 5 years. Southwest Lubbock. 797-9798.

NE reliable Christian woman to keep boys, ages 2 1/2 and 2 months in my home (Farrar Mesa area), beginning April 24th. Light housework. Call 793-4574. References please!

NIGHTS 11 p.m.-7 a.m. Child care, breakfast, clean and licensed, 797-4976.

CHILDCARE (registering) Call 762-5718 for information you wish to know. Play area, fenced yard. 1604 43rd.

LOTS of Love, licensed, Christian home, nursery equipment, fenced yard, play equipment, trips to park, arts, crafts, hot meals, snacks, 2 openings, 82nd & Indiana, University area. 0-5 years. 745-4888.

CHILDCARE in Christian home — vicinity of Loop 289 and Idalou Highway. All ages — drop-ins welcome! Fenced yard. 747-7767.

CHILDCARE my home, love children, 7:30-6. Monday through Friday, experienced. 797-0988. 5018 36th. After 6pm.

NURSES and shift workers, 7 a.m.-3 p.m., 11 p.m.-7 a.m. shifts, licensed child care, hot meals, fenced yards. 797-4976.

CHILDCARE. Near 82nd & Indiana. Licensed. Play yard. Hot meals. Experienced! 795-9343.

BABYSITTER Needed in my home, 5500 block 9th street, 795-2999, must have transportation.

SPANISH-Speaking lady, registered. Open 24 hours, lots of experience. Call 762-1222.

CHILD care, my home, Monday-Friday, 797-6873.

LOVE Children, infants to 3 year olds welcome in my home. Quaker and 43rd. Call 793-0356 after 5:30. Reference and experience supplied.

NANCY'S Nursery — 6AM-6PM, Monday-Friday, ages 3-5 years old. Individual attention. Home Atmosphere. Pre-school classes. Licensed. 799-6244.

CHILD Care 2816 Erskine. From 6:30-5:30. Monday-Friday. 0-2 years, $22.50, 2 Up, $20.00. 762-4068.

BABYSITTING — My home! Day times. Hot meals. Infants — 5 years. Reasonable! Wolfforth, 866-9231.

REGISTERED professional elementary teacher. Well qualified to care for your child. Inquiries welcome. Stewart, Southwest area. 793-1601.

SATURDAY is Mother's Day Out! Leave your child with a degree* certified teacher. Planned activities. 763-1253, 792-1328.

Business and Financial

20. Child Care-Baby Sit

BABYSITTING — loving, Christian home! Infants-5 years. 7-6 Weekdays. 3712 26th, 797-5839.

CHILDCARE, my home. Monday-Friday. Planned activities, hot meals, lots of fun! 5018 36th. 797-0988.

PRE-SCHOOL & Kindergarten Preparation. 2 Summer sessions. Heritage Hall Private School, 763-1253, 792-1328.

REGISTERED Daycare. Have openings for 2 babies. Christian home. Good care. 5404 33rd. 797-9766.

GRAND Opening Day Care — Near 82nd & Tahoka Highway. Infant through pre-school. Licensed. 745-6105.

BABYSITTING in my home 2706 30th, 5 days weekly, any age. 795-8417.

Employment

21. Of Interest Male

EXPERIENCED Tire Serviceman needed at Shook Tire Co. Good Salary, working conditions, and benefits. Apply in person only. 1505 Avenue H.

FARMER Wanted, near Lubbock, permanent, salary according to experience. Good house. Must be experienced locally. 763-5325.

EXPERIENCED ESTIMATOR
for all types of Commercial buildings.
For appointment call Marshall Dixon at
BILL AVERITT & CO., 792-2783 4-4

WELDERS
Many Benefits Include:
- Excellent Starting Pay with Automatic Increases
- Paid Group Insurance
- Sick Leave
- Paid Pension Plan
- Paid Holidays
- Paid Vacation

JOHNSON
Johnson Manufacturing
Eagle Picher Ind., Inc.
1802 50th St., or P.O. Box 2309, Lubbock, Tx, 79408
Equal Opportunity Employer M/F 4-4

DRAFTSMAN
Must be able to prepare ink drawings on mylar film from design layouts. Previous schooling or work experience in Drafting is required. Excellent growth potential for right person.
Many company benefits include:
- Automatic Increase
- Paid Vacations
- Paid Group Insurance
- Paid Pension Plan

JOHNSON
Johnson Manufacturing
EAGLE PICHER IND. INC.
1802 50th St. or PO Box 2309, Lubbock, Texas, 79408
Equal Opportunity Employer M/F 4-4

REACHING PEOPLE WHEN IT REALLY COUNTS

UpDate

CLASSIFIED ADVERTISING

WORD ADS Appearing In The Avalanche-Journal May Be Run In UpDate for

ONLY 9c PER WORD

EXAMPLE:
12 Word Ad in AJ For 7 Days @ 68c per word = 8.16
Run 1 Time in UpDate @ .09c per word = 1.08
Total 9.24

UpDate Reaches 51,000 Homes In The City of Lubbock... AJ Plus UpDate... Your Best Advertising Buy!
For Information Call Lubbock Avalanche-Journal Classified Advertising Department
762-8821

Employment

22. Of Interest Male

MANAGER Trainee, national retail firm. 2 years college, some retail experience. Promote to manager. Salary negotiable. Key Personnel Consultants, 4023 34th.

DEGREED Maintenance Engineer, 2 years process type experience. MBA added plus. Fee Paid. Professional Placement Service, 4901 Brownfield Highway, 795-4494.

MAINTENANCE Foreman, high school graduate. Experience and ability determines salary. Professional Placement Service, 4901 Brownfield Highway, 795-4494.

BUILDING & Electrical welding knowledge. Experience determines salary. Professional Placement Service, 4901 Brownfield Highway, 795-4494.

EXPERIENCED auto mechanic. Contact Buddy Thurman, 806-762-2578.

MATERIAL Handlers — Warehousemen. We pay everyday so why not come our way? No fee. Report 7AM, ready for work. Manpower, Canton and 34th.

ASSISTANT Foreman for plastic injection molding plant. Supervisory experience and background in general machine maintenance helpful. Call Industrial Molding Corp. 745-4317 for appointment.

AIRCRAFT Mechanic Helpers. Military aircraft experience acceptable. Horton Aero Service, 763-5101.

DRIVERS to deliver pizzas. Must be 18 & have own car. Part time, nights. For more information call 744-1474. Apply Pizza Express, 2220 19th St.

GET Paid today for the work you do today. Jobs available. No fee. Can start immediately. Report 7:30 a.m., Monday-Friday. Lubbock Temporary Help Service, 6413 University. 792-3878.

WANTED: Combination welder and mechanic, 762-3176.

WY-TEX Trucking Inc. now leasing tractors and hopper trailers. Call 806-763-2839.

JOHN Deere dealer needs experienced tractor mechanic. Paid holidays, vacations, uniforms, life and health insurance. Contact J. O. Jones, manager, Key Brothers Implement Co., Snyder, Tx. 915-573-2221.

PARTS Trainee and service salesman. Apply Bob Mears, James Mears Motors, 1211 19th.

EXPERIENCED Sheet metal workers needed. Permian Air-Conditioning Inc. Odessa, Texas. 915-366-3664.

SERVICE WRITER
Must have service selling experience. Dealership experience preferred. All company benefits, contatct David McBeth, University Dodge, 745-4481. 4-7

Employment

22. Of Interest Male.

COUNTER PARTS SALESMAN
Salary open — company benefits. Call 744-4573, ask for Bob.

PLUMBERS & DUCT INSTALLERS
GIBSON PLUMBING, HEATING & AIR
5279 34th 797-4152

NEED Experienced design draftsman for material handling equipment & systems. Salary open. Call 806-364-0015 for interview appointment.

AIRCRAFT and Power Plant mechanics. License required. Apply Horton Aero Service, Inc. 763-5101.

EXPERIENCED Heating and air-conditioning serviceman, licenced repair plumber, good pay, 795-5528, Dale Bolles Plumbing.

EXCELLENT Sales opportunity for experienced furniture salesman, also selling complete home furnishings. Equal Opportunity Employer. Apply in person at Highland Interiors 4015 34th street.

TWO mechanics, one part-time wrecker driver wanted to work in Ruidoso, N.M. Mature and experienced preferred. Plenty of work, good commission. Call 505-257-4654 from 8-5PM, weekdays. After hours and weekends: 505-257-4825.

PART time clothing salesman, must be 6'2" or over, able to work Saturdays and Thursday evenings. Inquire in person, 4814 50th.

WANTED: Experienced farm hand. Tulia, 633-4430.

DRAFTSMAN, tool design or machine design helpful. Paid insurance, paid holidays, paid vacations. Modern drafting facilities in quiet, air conditioned office. Industrial Molding Corp., 745-4317.

FARMHAND — Experienced in all farming operations. Willing worker. References — Local. 873-3504, 763-7103.

SCHOOL Maintenance foreman, high school or GED. Paid vacation, retirement, insurance. Professional Placement, 4901 Brownfield Highway, 795-4494.

EXPERIENCED Duct Installer — experienced refrigeration, heating and air serviceman. Airtop, 5212 34th, 792-3313.

EXPERIENCED Painter, automotive background. Use enamel and airless gun. Professional Placement Service, 4901 Brownfield Highway, 795-4494.

WIFE And I Want to Clean your office, qualified with recomendations. 765-9044.

Fee Pd. Accountant, prefer degree, good exp. relocate Midland/Odessa. to $20K.
Key Personnel Consultants
4023 34th 793-2535

WANTED
PERSON WITH EXPERIENCE IN CREDIT SALES
Good hours + company benefits.
Apply 9 AM—4 PM, 902 Ave. J 3-17

PLUMBERS HELPERS SERVICE MEN
Need men with experience to work as plumbers helpers and service men. Top wages and good benefits.
4121 Frankford Ave. 795-6437 3-31

WELDERS
Harris & Thrush Manufacturing has moved! New location, new building, more benefits, better working conditions.
Apply Farm Road 1585 3/4 Mile East of Brownfield Highway

EXPERIENCED TRUCK DRIVERS
Transporter of Petroleum Products needs Drivers with a minimum of 2 years Diesel experience. Good driving record necessary. Excellent benefits including: paid insurance, 1 week vacation every 6 months, pension plan, safety bonus, 8 paid vacations, etc. Excellent wages & good working conditions.
PRIDE REFINING INC.
Transportation Division
Anson Highway
Abilene, TX 79604
(915)-673-6756

Employment

22. Of Interest Male

SHEET METAL WORKERS
Layout or Fabricator. Must be experienced in gin and mill work. Top wages and benefits.
Come by: 714 EAST 34th
ANDERSON & BIGHAM SHEET METAL

AIR-CONDITIONING or combination plumbing repair service. Top notch man only, need apply. 744-5666, 797-6657, after 6.

FABRICATION Foreman Wanted: Must be knowledgable in fabrication of angles, flats, and channels. Good job, good pay. 747-4386, 8-5, M-F.

TAKING Applications for cook trainee and part time bus boys. Apply in person El Chico Restaurant, 4301 Brownfield Highway.

WAREHOUSEMAN needed. Apply in person between 8am-5pm. 5810 B 50th.

SALESPERSON — linen supply. No route work. Good benefits. Apply: Plains Linen Service, 3508 Magnolia. EOE.

MAINTENANCE Helper for large apartment complex. 793-3610 for appointment.

SHOP help needed. Apply 7900 W. 34th. Between 8-4:30.

BARBEQUE kitchen help. Call 744-8723.

SERVICE station attendant. Daytime hours. Minimum 1 year experience. Extra benefits. Call for appointment 744-2071.

AGGRESSIVE Experienced sales person, with some construction or pool maintainence experience needed for retail sales of swimming pools, chemicals and accessories. Call Kay, 866-4882 or 765-1024.

AUTO tune-up mechanics needed immediately for established franchise tune-up shop. Must be 18 years old and have at least 1 year auto tune-up experience. Good salary and opportunity for advancement. Call Alan at 792-8864 in Lubbock.

FARMHAND needed. Furnish trailer house, utilities paid. Wage negotiable 806-456-5971

ARCHITECTURAL office needs experienced production personnel in all facets of architectural work. Must have minimum of 5 years architectural experience. Forward resume and samples of work to Alley-Connell and Associates, Box 2106, Roswell, N.M. 88201.

NEED experienced salesman for used car lot. Apply 19th and J. See Dick Wampler. 765-0112.

LAWN Maintenance — Parttime, also experienced in small engine repair. Minimum 10 hours per week. Inexperienced need not apply. Call Jim Johnson, 765-9381, Extension 148.

EXPERIENCED Welders — Reliable, no trainees. Scott Manufacturing 918 East 50th.

NEEDED repair plumber & heating & airconditioning service man. Apply at 5119 Santa Fe Drive or call John Yarbrough at 795-5528.

STEREO Hi-fi salesman needed with strong retail experience. Contact: Jim; Dyer Electronics, 3532 34th.

EXPERIENCED Sprinkler Row Irrigation Feed. Alfalfa. Pasture improvement. Growing calves. House furnished. Good salary. Production bonus. 806-364-0484.

WANTED: Mechanic Helpers or Trainees — Five day week. Apply Lubbock Transit, 1809 Avenue C. Equal Opportunity Employer.

WANTED: Full time parts manager for John Deere Agricultural Equipment Dealer. Must have experience and references. Write: Allen Machinery, P.O. Box 177, Portales, NM 88130 or call 505-356-6619, after 6PM 505-359-0344.

LICENSED Plumber & plumber's helper needed. 763-9793, B & W Mechanical 1827 N. University.

$50,000 INCOME. Did you make that much in 1978? In our business this is normal for an honest dependable driver. You must have at least 2 years experience at Long haul driving, at least one year hauling household goods. Have a diesel tractor, not over 5 years old, or be able to finance the purchase of one, be willing to travel for extended periods of time. We offer year round employment, top commission, fast settlement, dispatch control, new trailer and equipment. Now is the time to make a change. Call collect 1-505-762-4415, or 769-1854. Ask for Mr. Beal.

AIRLESS Spray painters with automotive experience, top wages for those who qualify. Call 762-5261 or apply at Lubbock Manufacturing Company, 401 North Avenue H, EOE.

Fee Pd. Machinery maint. welding/electrical exp. to $6 hr. relocate N. Cent. Tex. Nat. firm, good benefits.
Key Personnel Consultants
4023 34th 793-2535

TOOL DESIGNER
Need persons experienced in design work with knowledge of welding and machine fixtures. College degree preferred but not necessary. Excellent pay and company benefits. Apply or send resume to:
JOHNSON
JOHNSON MANUFACTURING DIVISION
EAGLE PICHER IND. INC.
1802 E. 50th St. or P.O. Box 2309
Lubbock, Tx 79408
Equal Opportunity Employer M F

WELDERS
BRUSH OPERATORS
SHEAR & BRAKEMAN
DRAFTSMAN
MECHANICS
HAND BURNERS
Immediate Permanent Vacancies
Many Benefits Include:
- Excellent Starting Pay with Automatic Increases
- Paid Group Insurance
- Paid Pension Plan
- Paid Holidays
- Paid Vacation
- Paid Sick Leave

JOHNSON
JOHNSON MANUFACTURING DIVISION
EAGLE PICHER IND. INC.
1802 E. 50th St. or P.O. Box 2309
Lubbock, Tx 79408
Equal Opportunity Employer M F

ROUTE SALESMAN
- EXCELLENT SALARY
- GOOD OPPORTUNITY
- NO EXPERIENCE NECESSARY
- 5 DAYS, MON.-FRI.
- FREE HOSPITALIZATION
- LIBERAL VACATION
- 6 PAID HOLIDAYS
- CREDIT UNION
- RETIREMENT PLAN

APPLY IN PERSON
Enjoy Coca-Cola
6101 AVENUE A 3-7

Employment

22. Of Interest Male

LAWN Care leader, needs persons for outside sales on evenings and weekends. Appointments furnished, commission, bonus. 745-4080. 9-4.

SHIPPING, receiving, warehouse duties, will train HS grad, promotable. Call Lesa, 763-7011, Evins Personnel Consultants, 2143 A 50th.

DRIVER, local runs, know ICC requirements. Call Pat, 763-7011, Evins Personnel Consultants, 2143 A 50th.

TEEN-AGERS, now taking applications for week-end work at Joyland Amusement Park, MacKenzie Park. Apply in person after 4PM.

INSTALLER trainee, good mechanical aptitude, stable work record, $9800. Call Lesa, 763-7011, Evins Personnel Consultants, 2143 A 50th.

PROGRAMMER, experience IBM 370-138, $15,000 Plus. Call Pat, 763-7011, Evins Personnel Consultants, 2143 A 50th.

MANAGER Trainee, retail sales experience means top dollars, $11,000. Call Mary, 763-7011, Evins Personnel Consultants, 2143 A 50th.

ROUTE sales, established accounts, salary + commission after training. Call Cindy, 763-7011, Evins Personnel Consultants, 2143 A 50th.

FURNITURE SALESMAN
APPLY IN PERSON
ROY HEATH
HEATH FURNITURE
1923 4th.

OPENING
Fulltime, permanent employment for individual to maintain high volume production flow of our grinding department. Prefer experience with automatic ID Grinders and Honers but will train right individual. Should have good background — be dependable and be willing to start days and eventually move to nights. Good benefits. For an interview, 745-4549.

COMMERCIAL refrigeration and air conditioning serviceman. Permanent employment. Paid vacation. 40 hours per week guaranteed, sick leave, life insurance, group hospitalization, accident and sickness plan, retirement plan. Uniform laundered. Transportation to and from work. Holidays plus other fringe benefits. Call Malcolm Hinkle, Inc. Call collect 806-665-1841 in Pampa, Texas.

SERVICE man wanted. No experience necessary. We will train. Vehicle & equipment furnished. Interesting work with chance for advancement. Liberal company benefits. Apply Orkin Pest Control, 4805 Ave. H.

CABINET Makers. Woodwork, carpentry. Experienced-Will train. Top wage. Personnel Today Employment Service, 501 LNB, 762-0484.

FEE Paid! 2-Way Commercial Radio Technician. FCC, 1st or 2nd Class license. $15,000-$16,000. Personnel Today Employment Service, 501 LNB, 762-0484.

EQUIPMENT, Maintenance. Welding, wiring, assembly, electrical motors. $6.00 Hourly. Fee paid! Personnel Today Employment Service, 501 LNB, 762-0484.

DRAFTSMAN. Some experience-education. $10,400 up. Personnel Today Employment Service, 501 LNB, 762-0484.

INSTALLERS. 2-Way Commercial Radio. Company will assist in securing 1st class license. Super salary! Fee negotiable. Personnel Today Employment Service, 501 LNB, 762-0484.

SHOP Assembly Trainees. $142.50 weekly. Personnel Today Employment Service, 501 LNB, 762-0484.

ELECTRONICS Service Technician. Digital knowledge. Open! 3/4 Fee paid! Personnel Today Employment Service, 501 LNB, 762-0484.

ACCOUNTANT. Transportation firm. $15,000. Fee negotiable. Personnel Today Employment Service, 501 LNB, 762-0484.

KITCHEN helper. Apply in person at Hilltop Barbeque. 50th & Q.

NOW Hiring: Busboys. Part-time, nights, weekends. Apply in person only! Grand Central Station Restaurant, 4625 50th. EOE.

LINE TECHNICIAN
Experienced, qualified in all areas of GM repairs.
Contact Service Dept.
VILLA OLDSMOBILE
5301 Ave. Q
747 2974

NEEDED Experienced, dependable man to work on farm year round. Should be able to operate John Deere and Case tractors and equipment. Ability to do minor repair on tractors and equipment. $3.00 hourly + housing. 7AM-6PM. 60 hr week. Call 763-2041.

MAINTENANCE. Cleaning, painting, light plumbing & electrical. Apply in person: 1617 27th, suite 120.

NEED Experienced truck tire serviceman. Good hours, excellent benefits, vacations and good equipment. Apply in person, to Darrell Norman, General Tire Service. 1702 Ave Q, Lubbock.

WANTED: all around truck mechanic, 40 hours per week, at $225 per week, contact Texas Employment Commission, 1602 16th St. Lubbock, Tx.

DUE to expansion the following positions are immediately available. One utility-maintenance man, one sanitation man, 2 production workers. Work Mon-Fri. Minimum 40 hours per week, insurance plan, paid vacation, hourly wages from $3.25-$4.50, good advancement opportunities, looking for somebody who wants to stay with a growing company. Apply in person Hygeia Bottle Water, 405 Ave U. 765-9455.

NEEDED. Industrial Sales Company needs shipping and receiving warehouseman. Some delivery and counter sales. Good benefits. Apply at 3809 Avenue A.

HOTEL MAINTENANCE MAN
Some experience preferred. 2nd job. Good company benefits. Apply in person to:
LA QUINTA MOTOR INN
601 Avenue Q

EAGER hardworking full and part time cook positions, with kitchen managers training positions available. Apply in person only, 2-5, Southern Sea Restaurant, 10 & Q. Equal Opportunity Employer.

NEED Experienced plumbers in new construction and repair. Apply in person, Bob's Plumbing, 5212 34th.

SALESMAN. Sell Ditch Witch trenching equipment. Honest, aggressive, hard-worker. Salary + commission. Good benefits. 745-6866.

DELIVERY & General Store work. Apply in person 3604 34th St.

FULLTIME starting $130-$200. Must be 21 1/2 or older, high school grad or GED. Call Mike Thompson, 744-3929 8:30-6.

NEEDED: Experienced farm worker. Year round. House and utilities furnished. Excellent pay. Experienced and no drinkers, please. Call (806) 253-2892 after 7pm.

PART Time driver & delivery man for Dura-Bilt portable buildings. Must have commercial license. 6415 Ave. H. 745-2891.

EXPERIENCED Carpet salesman, inside, outside sales. Professional Placement Service, 4901 Brownfield Highway, 795-4494.

NEED Responsible Semi-retired available 8:30 to 5, light work. 8601 Avenue P, 745-5701.

Employment

22. Of Interest Male

FIELD Representative: Sales experience helps. Car+ expenses. Salary + commission. $11,700 +. Call Jim Thomas 797-3281, Snelling & Snelling Personnel Consultants 2222 Indiana.

EXPERIENCED Carpet Salesman, inside and outside sales. Professional Placement Service, 4901 Brownfield Highway, 795-4494.

DELIVERY person for wholesale bar supplies, 45 hours per week, retirement, insurance, 2 weeks paid vacation after 1 year. For appointment 828-4292.

ACCOUNTANT: Fee negotiable. CPA. Tax experience. Coordinate accounting for implement firms. $20,000+. Call Mike Kramer 797-3281, Snelling & Snelling Personnel Consultants 2222 Indiana.

MECHANIC Experienced in welding. Knowledge determines salary. Professional Placement Service, 4901 Brownfield Highway, 795-4494.

SALES: Fee paid. Large household products firm promotes by plan. Car + expenses. Sales experience. $11,400. Call Mike Kramer 797-3281, Snelling & Snelling Personnel Consultants 2222 Indiana.

PICK-UP — clean up — deliver. $2.90 hour, fulltime. Professional Placement Service, 4901 Brownfield Highway, 795-4494.

SALES Trainee — relocate. $200 weekly + commission + expenses. Professional Placement Service, 4901 Brownfield Highway, 795-4494.

ADMINISTRATOR: Fee paid. Heavy accounting background. Computer knowledge. Good benefits. $30,000. Call Jim Thomas 797-3281, Snelling & Snelling Personnel Consultants 2222 Indiana

23. Of Interest Female

BARTENDERS and Waitresses needed. Apply in person West Wind Club, 910 Slaton Road after 2 p.m.

DRIVERS to deliver pizzas. Must be 18 & have own car. Part time, nights. For more information call 744-1474. Apply Pizza Express, 2220 19th St.

PUBLIC InformatAaon Director — Top media experience in print, film, news reporting. $14-$16,000. Lubbock. Brainpower Personnel Agency, 4210-A 50th, 795-0644.

BARBEQUE Counter help. $3.00 per hour. Call Debbi, 744-8723.

LIGHT Bookkeeping, sales, inventory, typing. Will train. O'Toole Plastic Pipe. 762-1822, 762-8387.

BAR-B-QUE Help Wanted — Counter and kitchen help. 744-8723.

PANT Presser or general laundry help with experience needed. Blue Bonnett Laundry 2107 19th, 747-3301.

NEEDED full time floral designer (fresh and dried). Experience desired but not required if willing to learn. Apply in person only. Devault's Floral and Gift Shoppe, South Plains Mall.

APPLICATIONS now being taken for 2 part time openings at Western Hills Baptist Day Care Center. Need mature Christian ladies. Apply in person, Western Hills Baptist Church, 5505 Wayne Ave.

MEDICAL Lab Technician. Private clinic. Registry not required. X-Ray experience preferred. Will train in areas of deficiency. Terms negotiable. Apply: Lubbock Medical Center, 2415 6th, 747-6312.

NEEDLECRAFT sales representatives needed in Lubbock or area towns. Fun; profitable! Set your own hours! Call 792-6726.

IT'S Easy to make money selling Luzuier Cosmetics. 1520 24th Place. 744-3447. Sybil Law.

HAIRDRESSER needed immediately with or without following. Guys & Gals Hairstyling. 2605 Canton Ave. 793-9167 or 797-5840 after 6pm.

COUNTER Help needed in dry cleaning plant. Must be able to do minor sewing repairs. Come by 3602 Slide Rd. after 3pm. Comet Cleaners.

LADY to live-in with 80 year old woman. Not an invalid. 795-0581.

SMALL, quiet office, needs girl Friday. General office skills, good working conditions. Must have car. $500 monthly to start. Call 795-8371.

BEAUTY Shop has Booths to Rent. Call 747-9691, 795-1474.

CREDIT Investigator: National Sales Financial Corporation Financing Mobile homes, recreational vehicles, and real estate have opening for a credit investigator. Call Jim Adams for appointment 793-2471. 4630 50th suite 406. M-F. E.O.E.

ADMINISTRATIVE Secretary. High school graduate. Experience in Stenographic and clerical work. $700 month. Professional Placement Service, 4901 Brownfield Highway, 795-4494.

BOOKKEEPER trainee, beginners spot, HS bookkeeping knowledge. Call Lesa, 763-7011. Evins Personnel Consultants 2143 A 50th.

DOCTOR'S Receptionist. Telephones. Appointments. Type some. Boren's Personnel Service, 6413 University. 797-4161.

Fun job! On-the-move! No typing, some 10-key, nice personality, good driving. Evenings.
Key Personnel Consultants
4023 34th 793-2535

SHAMPOO TECHNICIAN:
11-7 days; 4-9 evenings
LICENSED
MR. TOM'S CUTTERS
SOUTH PLAINS MALL
797-3291, 799-3682 3-30

MANAGER TRAINEE
Experienced, responsible person wanted to train as manager of local operation of national gift chain. Customer service, leadership and organizational skills a must. Should be relocatable. Great opportunity to grow. Write and tell us about yourself. Box 40, Lubbock Avalanche-Journal, 79408. 2-27

RESTHAVEN MEMORIAL PARK
has a career position for a women. Our firm is seeking a Professional Sales Counselor who desires a career opportunity in Lubbock! She will join a sales team of 3 other professional women who will gross over $1200-1800 monthly Benefits include: Commission + base salary; bonus; no travel; compl. fringe benefits.
Call Larry Vaughn
799-3643 4-5

PBX operator. Super spot for nice personality. To $3.50 to start + raises.
Key Personnel Consultants
4023 34th 793-2535

EXPRIENCED HAIRSTYLIST
Full company benefits.
Apply Salon of Beauty, South Plains Mall.
795-6497
Hemphill-Wells
Equal Opportunity Employer 3-17

Employment

23. Of Interest Female

TELEPHONE Secretary for permanent part-time position, 8AM-1PM, 5 arranged days, must be a high school graduate, and be able to work week-ends and holidays. 762-1022.

$800 BOOKKEEPER. No boredom here! Hurry! Boren's Personnel Service, 6413 University. 797-4161.

$700+. RECEPTIONIST. Schedule appointments. Public relations. Boren's Personnel Service, 6413 University 797-4161.

$900-$1,000. FEE Paid. Executive secretary. Ideal! Boren's Personnel Service, 6413 University. 797-4161.

LAWN Care leader, needs persons for outside sales on evenings and weekends. Appointments furnished, commission, bonus. 745-4080. 9-4.

ACCOUNTING Clerk, need 2, accounts receivable, experience posting, balancing. $600 Call Cindy, 763-7011. Evins Personnel Consultants, 2143 A 50th.

ORTHODONTIC chairside assistant. Energetic and outgoing individual who enjoys working with people. We will train. Applications will be accepted Monday, April 9-Thursday April 12, 7:30AM-12PM, 1:30PM-4PM. Please come by 6500 Indiana, Suite G.

BOOKKEEPER, degree or good full charge experience, prestigious position. To $850. Call Pat, 763-7011. Evins Personnel Consultants, 2143 A 50th.

NEED Reliable christian woman to keep boys ages 2 1/2 and 2 months, in my home, Farrar Mesa area, begining April 24th, light housework, $75 weekly. 793-4574. References please.

CASHIER, proficient on 10-key, neat, well-groomed, Call Mary 763-7011. Evins Personnel Consultants, 2143 A 50th.

OFFICE Clerk. Knowledge of bookkeeping, inventory plus good clerical skills. Promotional advancement, $606. Call Pat, 763-7011. Evins Personnel Consultants, 2143 A 50th.

SECRETARY, handle phone orders, office procedures, will train computer. $560 Call Lesa, 763-7011. Evins Personnel Consultants, 2143 A 50th.

GOOD Job For Student. Weekends only. Saturday Morning thru Sunday 10 p.m. Care of disabled female. Tech Graduate. 793-0569 or 795-4278.

EXPERIENCED bookkeeper, 9-5, 10 key touch, experienced only need apply. 34th & H. Family Park Shopping Center.

AGE 20-30, married couple, near Tech, assistant manager, 20 unit complex, no pets, no kids. 744-3029.

NEED Extra Money? Or a part time job? Make $3.00 an hour! Person to pick up glassware — No waiting on tables! Call Carlos at DeCarlos Disco, 762-9470. Spanish Speaking preferred.

NEAT and experienced waitresses. Apply in person at Hilltop Barbeque. 50th and Q.

PERSONNEL Coordinator, match people to people in professional job placement. Will train sales oriented, self-motivated ambitious person. Earn $20,000 for 5 day. No weekends, no nights, no fee! Call Abbie or Debbie, 747-5141. Williams Personnel Service, Inc. 7806 Indiana Ave., The Atrium Building, 2302 Ave. Q.

LADIES — Best pay in town. Telephone work. 3-8pm. No experience required. Must have pleasant voice. Call 763-2743.

PERSONNEL secretary. Major lubbock Hospital has immediate full time position available. 8am-5pm. Monday-Friday. Responsible for performing general clerical duties in the employment office. Typing, 45 wpm. Contact Methodist Hospital Personnel Dept. 3615 19th. 793-4141. EOE.

MANAGERIAL JOB
Capable of handling personnel; able to meet people; some office skills. Five-day week, paid vacation, insurance paid. Send complete resume to: Avalanche-Journal, Box 2, 79408.

MEDICAL Transcriptionist, experience preferred. 795-9301, ext 33.

EXPERIENCED Cashiers. Apply in person, 2-5 p.m. Southern Sea Restaurant, 10th & Q. EOE.

FRONT Counter Help needed — 9AM-5PM — Fulltime. Apply in person, Chick-Fil-A, South Plains Mall.

GIRLS! Train To Be A Licensed Masseuse. Excellent pay. Good hours. 747-3712 For Appointment.

EXPERIENCED Bartender needed, night shift, references required. Apply between 5-7pm. 6015 Ave H. Lamplight Club.

FULLTIME Starting $130-$200. Must be 21 1/2 or older, high school grad or GED. Call Mike Thompson, 744-3929. 8:30-6.

NEED Live-in Housekeeper, help with care of elderly women; light housekeeping, permanent, dependable, mature. 744-7748.

NOW Taking applications for maid work at the Lubbock Inn Motel 3901 9th Street, apply in person only from 9-2 p.m.

WANTED: mature person for one-girl office. Light bookkeeping and accurate typist. Western Mobile Air, 1825 North University.

WOULD like to keep children ages 2-6. Rush school area. 797-7160.

RESPONSIBLE person to do detail work & run office. $600+ depending on experience. Fringe benefits. Apply in person: 1617 27th, Suite 120.

SECRETARY: Possess good office skills — No Shorthand. Combine enjoyable work & assisting people. 5 days. $670. Call Sam Fleming 797-3281, Snelling & Snelling Personnel Consultants 2222 Indiana.

FULL-CHARGE Bookkeeper: Typing, general office. 5 days. Fee negotiable. $750. Call Martha Scott, 797-3281, Snelling & Snelling Personnel Consultants 2222 Indiana.

CAN'T WORK 9 TO 5??
Sell Avon and you can choose your own hours. Earn good money and meet interesting people, too. For details call
765-7293

GIFT Shop, general duties. $2.90 hourly. Professional Placement Service, 4901 Brownfield Highway, 795-4494.

MUSIC or PE Teacher, fulltime. Professional Placement Service 4901 Brownfield Highway, 795-4494.

PART TIME Nursery worker, $2.90 hour. Professional Placement Service, 4901 Brownfield Highway, 795-4494.

PERSONNEL Counselor — I'll train you if you are motivated by money, sales-oriented and enjoy communicating with people, want to make $20,000 up and work 5 days with no night or weekend work or car expenses. No Fee. Call Abbie or Debbie, 7806 Indiana Ave., The Atrium Building, 2302 Ave. Q.

WHOLESALE Jewelry company expanding. Party sales background helpful., full or part-time, 763-7376.

COUNTER Help needed. No experience necessary. 6 paid holidays per year. Apply in person. 4115 19th St.

MATURE Bookkeeper, accurate typing. $600. 5 day week. Professional Placement Service, 4901 Brownfield Highway, 795-4494.

LEGAL Secretary: Good typist with general office knowledge. 5 days. $600. Call Sam Fleming 797-3281, Snelling & Snelling Personnel Consultants 2222 Indiana.

SECRETARY: Good telephone personality. Typing, 10-key. Good cumpany. $625. Call Martha Scott 797-3281, Snelling & Snelling Personnel Consultants 2222 Indiana.

WANT ADS CALL 762-8821

Employment

24. Male or Female

RESIDENT Apartment Manager — husband (may have other employment) and wife team, showing, cleaning and maintenance. No children, no pets. Resume to Box 42, c/o Lubbock Avalanche Journal.

JOB Information & Assistance for Unemployed. Community Services, 920 Texas. 762-6411 extension 2308.

A NATIONAL import chain is seeking a mature, experienced person to manage its exciting retail store in the South Plains Mall, Lubbock, Texas. Complete benefits package. Excellent salary and bonus arrangement. Reply in confidence to: Box 72, c/o Lubbock Avalanche-Journal.

Employment

24. Male or Female

CASH PAID TO YOU
BLOOD & PLASMA
$60.00-$600.00 Monthly
Your gift saves lives
LUBBOCK PLASMA CENTER
1216 Ave. Q M-F 763-5204

FIELD SERVICE TECHNICIANS

We have career opportunities in the Lubbock area for Field Service Technicians skilled and experienced in digital electronics. If you're a top-notch digital electronics technician with an AA degree in electronics, or have completed the Navy "A" school and have had several years experience with digital systems, you are a qualified candidate.

TRIAD, the leading company in its field, makes, sells and services business data processing systems. We are growing so fast that we have many opportunities for qualified persons, with outstanding chances for advancement at numerous locations.

If you join us, you'll be given 9 weeks trianing at our headquarters on the San Francisco peninsula at full salary.

To be considered, please send your resume to Ralph Montelius, Field Service Manager.

TRIAD
Systems Corporation
115 Independence Drive
Menlo Park, CA 94023
Or call 415/329-9066
Equal Opportunity Employer 4-1

Employment

24. Male or Female

CPA FIRM needs secretary, also part-time tax accountant. Box 6542, Lubbock.

LET US SHOW YOU How To Earn EXTRA INCOME Part Time
Share Shaklee Products with people. Many fringe benefits. Health, wealth and retirement possible in a few years. My part-time income exceeds my regular income.
For appointment 763-4229

SECRETARIAL POSITIONS
Secretarial positions open now. Monday -Friday, 8-5. Type 60 wpm with accuracy. Basic knowledge of office procedures. Send resume and references to:
Dr. Weldon Day Education Service Center-Region XVII
700 Texas Commerce Bank Building
Lubbock, Texas 79401
763-4127 ext. 40.

SALES Person, full time, some evenings. Call 797-9301.

WAITRESSES COOKS
Looking For A Flexible Opportunity?
You'll find it at Pizza Inn...America's leading independent pizza restaurant organization. We now have immediate opportunities with attractive working conditions, flexible hours, and a location near you.
FOR IMMEDIATE ATTENTION...
apply in person:
- 2102 Broadway
- 3605 34th
- 1220 50th
- 2907 Slide
- 30th & Slide

The Pizza Inn, Inc.
an equal opportunity employer M/F 4-10

Texas Tech University
Texas Tech University School of Medicine

Personnel Office
EMPLOYMENT OPPORTUNITIES
Applications Should Be Directed To The
PERSONNEL OFFICE, ROOM 135, DRANE HALL, CAMPUS

Executive Director of Business and Finance	$ Open	Six to eight years of progressively responsible administrative experience, a minimum of two years of which must be in health care financial administration. It is preferable that experience include major responsibilities in a large health professional teaching institution. A Bachelor's degree is required; Master's level preferred in Business Administration or related field.
Associate Director Personnel	$ Open	Bachelor's degree in a field related to personnel administration, a Master's degree preferred; and five years of progressively responsible personnel administration experience, with preference given to experience in the health care field.
Associate Director for Technical Processing	$ Open	Master's degree in Library Science. Eight years experience in acquisition or cataloging. Five years as chairperson.
Programmer-Analyst	$ Open	Several years of experience in the maintenance and modification of OS or SVS system.
Social Worker	$ Open	Master's degree in social work.
Head Resident	$ Open	Bachelor's degree and working knowledge of Residence Halls, preferably through prior living or working experienc ein a dormitory.
Staff Nurse	$ 995 per month	Texas License. Two years of experience.
Administrative Assistant I	$ 685 per month	Typing 60-65 wpm. Six years of progressivel responsible clerical and office experience.
Secretary III	$ 640 per month	Typing 60-65 wpm. Four years experience.
Secretary II	$ 577 per month	Typing 55-60 wpm. Two years experience.
Secretary II (Temporary)	$ 577 per month	Typing 55-60 wpm. Two years experience.
Secretary II (Part Time)	$ 288 per month	Typing 55-60 wpm. Two years of experience.
Secretary I	$ 539 per month	Typing 50-55 wpm. One year experience.
Clerk Typist II	$539 per month	Typing 55-60 wpm. Two years experience
Clerk Typist I	$503 per month	Typing 50-55 wpm.
Clerical Specialist IV	$ 685 per month	Typing 60-65 wpm. Five years of progressive responsible and related clerical experience.
Clerical Specialist II	$ 577 per month	Typing 50-55 wpm. Two years experience including bookkeeping and posting machine.
Patient Accounts Representative	$ 618 per month	Typing 40-45 wpm. Four years experience.
Accounting Clerk II (Part Time)	$ 288 per month	Typing 40-45 wpm. Two years of bookkeeping experience.
Cashier II	$ 539 per month	Typing 40-45 wpm. Two years of cashier and bookkeeping experience.
Key Punch Operator I	$ 539 per month	One year of key punch experience.
Key Punch Operator I (Part Time)	$ 269 per month	One year of key punch experience.
Technician II	$ 767 per month	Bachelor's degree in animal nutrition with one year of experience or a Master's degree in animal nutrition in lieu of one year of experience.
Drafting Technician I	$ 662 per month	One year of drafting experience.
Electronics Technician II (Part Time)	$ 379 per month	Education or experience in analog electronics. Some computer programming experience preferred.
Laboratory Assistant (Part Time)	$ 247 per month	High School graduation. Knowledge of basic laboratory methods.
Utility Plant Operator	$1,029 per month	Three years of experience in the operation and maintenance of a large scale heating and air conditioning plant.
Plumber	$ 812 per month	Two years experience as a plumber.
Painter	$ 759 per month	Two years of experience as a painter.
Social Worker Associate	$ Open	Bachelor's degree in social work or social welfare.

THE PERSONNEL OFFICE IS OPEN
From 8:00 a.m. until 5:00 p.m.,
Monday through Friday
"TEXAS TECH OFFERS EQUAL EMPLOYMENT OPPORTUNITIES THROUGH AFFIRMATIVE ACTION"
4-9

"To Potsdeby an 'ill-gotten gain' is one that's taxable."

Employment

24. Male or Female

SAMBO'S: 50th & Slide. Waitresses: all shifts. Also: Cooks. Earn over $3.00 hourly. Uniforms. Paid vacation after 1 year. Paid insurance. Apply in person: 4718 Slide. NO phone calls!

U-HAUL needs one full time employee, must be mechanically inclined. 40 hour week, 1613 34th.

I NEED People to train as Counselors for Coppercraft Guild. Call 797-3980 after 7PM.

Employment

24. Male or Female

MED Tech ASCP wanted for 3 doctor clinic. Good salery and benefits. 5 day week. No call. Burnet, Texas. Contact Mrs. Priest, 512-756-2784.

MED Tech ASCP wanted for 3 doctor clinic. Good salery and benefits. 5 day week. No call. Burnet, Texas. Contact Mrs. Priest, 512-756-2784.

PART Time help wanted days. Apply in person, Der Wienerschnitzel, 120 Avenue Q.

RN'S LVN'S
3-11 & 11-7 SHIFTS
Excellent salary! Shift differntial. Benefits
Apply to:
Mrs. Conley, Director Nursing Services
COLONIAL NURSING HOME
4320 West 19th 795-7147 3-5

LAJ
FULLTIME
TRUCK DRIVER
OUT OF TOWN
DELIVERY
OF THE
LUBBOCK
AVALANCHE—JOURNAL
12 AM-7 AM
Must have good driving record. Must be dependable.
Apply in the
PERSONNEL OFFICE
LUBBOCK AVALANCHE-JOURNAL
762-8844, ext. 105
8th & J P.O. BOX 491
LAJ

Sears
Where America Shops
Equal Opportunity Employer, M/F
Full Time Opening
ALIGNMENT & FRONT END MECHANIC
Must have own tools. Excellent earnings opportunity. Eligible for Sears famous company benefits.
Apply in person:
Personnel Dept.
Monday 11-5
Wed., Thurs., Fri. 2-5
SOUTH PLAINS MALL 4-4

LAJ
PARTTIME SHORT ORDER COOK WANTED
4 days per week
2:30-10:30 pm
Apply in the
PERSONNEL OFFICE
LUBBOCK AVALANCHE-JOURNAL
762-8844, ext. 105
8th & J P.O. BOX 491
4-4
LAJ

Employment

24. Male or Female

PLUMBERS
New construction, repairs. Call or apply:
Payne Plumbing Co.
5702 41st
797-2445

MANAGER Trainee. Grow with the best! Sales experience required. Nation's largest stereo chain looking for ambitious people! 795-0370.

HELP WANTED!
Earn $300 weekly part-time clipping newspaper items. Mail postcard for details to: Worldwide Publishing, 1123 Tower Road, Schaumburg, IL 60195.

HUSBAND and wife team to manage small apartment project, located at 10th & U. No experience necessary, call Mrs. Park, collect, 713-784-2545.

WHATABURGER
Now has openings for full and part time day help. No experience necessary, apply in person, no phone calls please, 4001 34th Street or 4802 50th.

$650 PER MONTH
Commission plus car and clothing allowance. Full training program. No travel. Call for interview between 9am-5pm weekdays.
(806)763-4266

Employment

24. Male or Female

IMMEDIATE opening for an R.N., L.V.N. or OR Tech. for a modern surgical suite in a 100-bed fully accredited hospital. Attractive salary and excellent fringe benefits. Please contact the Administrator, D.M. Cogdell Memorial Hospital, Snyder, Texas 79549. Equal Opportunity Employer.

OPPORTUNITY Knocks. If you have experience in fitting or selling shoes there is an opportunity at 799-7692.

VALLEY PUMP CO.
Division of Valley Industries Inc.
Now taking applications, for experienced
Machinists
Machine Operators
Assemblers
Office Maintenance
Excellent pay and benefits. Good working atmosphere. We are a company on the grow with much to offer.
An Equal Opportunity Employer
Call
747-4233
for appointment

TWO WAY RADIO TECHNICIAN
Career opportunity with a national service company in the land mobile radio market. Vehicle furnished. Position requires minimum 2nd class FCC license, basic electronics and minimum 2 years experience on major brands. We can offer growth opportunity with in house training programs and well rounded benefits program including retirement. Contact: Manager
COMMUNICATIONS ENGINEERING COMPANY
3904 Avenue A Lubbock, TX 79404
(806)744-8142
an equal opportunity employer M/F 3-8

DECORATING REPRESENTATIVES
got a head full of great decorating ideas?
PUT THEM TO GOOD USE
We are expanding our Custom Decorator Center and seek additional decorating representatives to sell our complete decoratring services, including: furniture, carpeting, draperies, upholstery, wall coverings, accessories — everything — right down to the ashtray on the end table
You don't have to have any special training or experience for these positions, jsut a feel and love for interior decorating and the ability to present your ideas in an enthusiastic and convincing manner. In addition to entry into an exciting and rewarding field, we offer:
- Five weeks paid training
- Draw against commission
- Car expenses
- Liberal health care benefits
- Paid vacation
- Generous employee discounts
- Company paid retirement plan
- Company sponsored savings plan

For An Appointment, Call
JCPenney
Shop 10 a.m. til 9 p.m. Monday through Saturday.
Phone 792-6841. South Plains Mall.
An Equal Opportunity Employer M/F 4-8

BUSH-HOG HUSKY
ALLIED PRODUCTS CORPORATION
INDUSTRIAL AREA•LUBBOCK REGIONAL AIRPORT
Positions now open for permanent full time employment with progressive local company. Good work record necessary.
- Production Helpers
- Assembly Helpers
- Metal Fabrication Helpers
- Welders

BENEFITS INCLUDE:
Good Starting pay — Paid holidays
Automatic increases — Paid vacation
Group insurance — Profit Sharing Plan

Hours, 7AM-5:30PM, Monday-Thursday. Apply in person, Personnel Office, Industrial Area, Regional airport, Bush Hog/Husky, Division of Allied Products, equal opportunity employer. 4-7

LAJ
PARTTIME CITY TRUCK
DRIVER NEEDED
21 to 25 hours per week. Early morning and afternoons. Good driving record required, commercial license not necessary.
Apply in the
PERSONNEL OFFICE
LUBBOCK AVALANCHE-JOURNAL
762-8844, ext. 105
8th & J P.O. BOX 491
3-14
LAJ

Employment

24. Male or Female

PARTS clerk position open at NCR Lubbock district office. Background requirements are: 2 yrs. experience in parts handling, parts accounting, and typing. Opportunities, pay, and benefits outstanding. NCR is an equal opportunity employer. Please contact NCR, 1711 34th St. Phone, 747-2721.

ARE you satisfied with your present family income? Want to establish that second income? I'll show you how with no gimmicks or schemes. Write Box 66, Lubbock Avalanche-Journal.

STAFF PHARMACIST
Immediate opening for staff pharmacist interested in assisting in the implementation of new pharmacy programs. Experience in IV admixture and unit dose programs helpful. Send resume or phone Personnel Department, High Plains Baptist Hospital, (806) 355-9151, ext. 215. Equal Opportunity Employer.

GENERAL office help needed, typing and filing, also need extensions clerk. Needs to have math background. Roberson Steel, 765-8561

POSITIONS AVAILABLE
REGISTERED NURSES
7-3, 11-7, four night work week and differential
RN's and LVN's
Experienced in Labor and Delivery and Surgery
COMMUNITY HOSPITAL
of Lubbock
795-9301

CHIEF mechanic and supervisor who must have several years experience in repairing diesel equipment, such as graders, dozers, lift trucks, etc. Set up a good sound preventive maintenance program. Must be a good troubleshooter and an aggressive supervisor. The man we're after must have management ability. Top salary. Northern New Mexico mountain area. Will require references. Please contact Dick Mann, Amalia Lumber Company, P.O. Box 68, Costilla, NM 87524. Tele. 505-586-0662. An Equal Opportunity Employer.

POSITIONS available in skilled nursing facility for Medicare Insurance Clerk. Light bookkeeping experience helpful. Also ART full time or consultant. John Knox Village of West Texas. 797-7321

NURSING HOME ADMINISTRATOR
Licensed in Texas. Must be able to relocate. Experience necessary.
(806)792-2838
Eves.
(806)797-7432 3-29

LAID OFF? Unemployed? Need money fast?? We need 5 people to begin training immediately. No experience necessary. 6 months will lead to management virtually no credit rejects. $1,000 per week realistic. Call today, 747-8154.

HOLIDAY INN NIGHT AUDITOR DESK CLERK
Must enjoy working at night & be responsible person. Excellent starting slary. Good company benefits. Good working conditions. Apply in person:
6624 Avenue H
Equal Opportunity Employer 4-4

SECURITY GUARDS AND PATROL DRIVERS
Are you interested in making our community a safer place to live? If the answer is yes then we would like to have you a part of our company and team, if you can meet the basic qualifications. Security Protection Systems is a full Service Security Company and full time and part time openings are now available for Security Guards, Patrol Drivers, Dispatchers and Alarm Installers. Excellent working conditions. Wide variety of hours available. Must be at least 18 years old, have transportation and a phone. Experience preferred but not necessary. Will Train. Must apply in person at 4606 34th. Security Protection System, Fastest Growing Security Company in West Texas.
Lic. B-1823 E.O.E. 4-10

CARROW'S RESTAURANT
Now Open
Accepting Applications
WAITERS/
WAITRESSES
COOKS
DISHWASHERS
Full or part time
1619 50th at Ave. Q
762-2011 3-29

POSITIONS AVAILABLE
REGISTERED NURSES
LICENSED VOCATIONAL NURSES
full-time & part-time
Apply Highland Hospital
2412 50th
795-8251 ext. 446
EOE. 3-16

AMOCO PRODUCTION COMPANY
Has openings in West Texas District offices for Programmer-Computer operators. A Knowledge of assembler language preferred but not required. Automation consists of computerized process control and monitoring of oilfield operations. Contact Amoco Production Company, 1000 Farm Road 300, Levelland, Texas, 7:45-4:30, Monday through Friday, 806-894-3163. An Equal Opportunity Employer, M-F. 4-7

Employment

24. Male or Female

LVN'S we're growing again, come join our staff. Good pay and benefits. Lubbock Nursing Home, 4120 22nd Place, 793-3252.

POSITION open for: Parts Rework Technician with electronics training in military or junior college electronics degree. Must be able to troubleshoot electronic sub-assemblies & power supplies using fault finding diagnostic routines & make necessary repairs. Opportunities, pay & benefits outstanding! NCR is an Equal Opportunity Employer. Please contact: NCR, 1711 34th, 747-2721

RN's
7-3 Med/Surg Unit
3-11 Critical Care Unit
11-7 Critical Care Unit
L.V.N'S
7-3-Emer. Room, Part time
16 hour week
3-11 Med. Surg. Unit
11-7 Critical Care Unit
LABORATORY:
Chief Lab. Tech. (M.T.)
Med. Lab. Tech. (M.L.T.)
Business Office 3-11
PBX Operator, part time (16 hrs)
PBX Operator, 11-7, part-time, (24 hrs)
APPLY IN PERSON
PERSONNEL OFFICE
UNIVERSITY HOSPITAL
6610 Quaker Ave.
EOE

SPORTS MINDED
Money motivated, athleticly inclined person, for perminum promotional sales, some college preferred. Up to $100 per day to start.
MR. ALSPAUGH
745-2208

IMMEDIATE Openings! Relief Night Auditor, NCR 4200 experience preferred. Maintenance Assistant: experience preferred. Grounds Keeper: be willing to work. Apply in person: Ramada Inn, 5845 South Avenue Q. EOE

EXERIENCED general laboratory technician : for independent laboratory 5 day week. Apply Medical Diagnostic Laboratory Inc., 3619 21st.

NATIONAL Armored car company has immediate openings. Must be 21 years of age, good driving record and no criminal record. Good company benefits. Apply at 511 17th Street.

SERVICE Writer. Mazda, MG, Triumph, Jaguar & other imported automobiles. Must be pleasant, like people & mechanically inclined. Apply Service Manager, Bob Mears, between 4-6 p.m. No phone calls! James Mears Motors, 1211 19th.

PASTE up, layout, stripping position open, permanent. Prefer experienced. Call 747-2791, Dennis Brothers Printers, 2331 19th.

GRAND Central Station is now taking applications, for cocktail waitress and bartenders. Apply after 4 p.m. 4625 50th. Equal opportunity employer.

DATA Processing — Computer Programer, 3 years minimum experience with COBOL, TP experienced desirable. Submit resume to Education Service Center, Region 17, 700 Texas Commerce Building, Lubbock, Texas 79401. Attention: Mr. Larry Lusby.

PART-TIME
LABORATORY-X-RAY TECHNICIAN
needed by physician specialist in Methodist Hospital area. Pay negotiable, reply to Box 73, Avalanche Journal, Lubbock, Tx. 79408.

COMBINATION LAB AND X-RAY TECHNICIANS.
Rotate with 3. Salary open.
MEDICAL ARTS CLINIC,
806-385-5151 4-10

PART-TIME
OPERATING ROOM TECHNICIAN
OFFICE ASSISTANT
needed by physician specialist in Methodist Hospital Area. Pay negotiable, reply to Box 74, Avalanche Journal, Lubbock, Tx. 79408.

PREFERRED RISK INSURANCE COMPANY
will provide company training and a substantial salary during 29 month training program for career minded non-drinkers. If you are a non-drinker, call 795-9388 in Lubbock, Tx. and learn how you can establish your own insurance agency. Sales experience helpful, but not required. Minimum starting salary $9,600 + new commissions for those who qualify. 3-16

JOB OPPORTUNITIES with the LUBBOCK INDEPENDENT SCHOOL DISTRICT
Call 747-3921
days or nights
for job listings
and information
from the
School Bulletin Board.

PIPERS
Is America's fastest growing full service restaurant chain! We now have an opening for Assistant Food & Beverage Director. Great opportunity for someone with management experience. Excellent starting salary. Good company benefits. Good working conditions. Apply in person only!
HOLIDAY INN
6624 Avenue H
Equal Opportunity Employer 4-4

Employment

24. Male or Female

CONTROLLER-Treasurer. Growth minded company, not top heavy in management, has a career opportunity for an experienced person. Responsibilities are accounting, treasury, data processing, financing, and administration. All the usual benefits plus profit percentage are available. Heavy experience and a hands on shirt sleeve attitude are important. Send resume to: L.A. Archer, P.O. Box 10128, Lubbock, or call (806) 763-4143 for interview appointments. We will respect your confidentiality requests.

FULL Time accredited records technician. 8-5pm, Monday-Friday. Experience required. Apply Highland Hospital 2412 50th. 795-8251, Ext. 446. EOE.

UP TO $50 PER 1/2 DAY!
ATTENTION! Commission sales people, self employed, retirees, students, housewives. If you are self oriented & have 4 hours available between 9-5PM, send now for written details within 24 hours to "OPPORTUNITY", P. O. Box 6446, Lubbock, Texas 79413.

ADVERTISING Sales — Must be 18, good car, neat. Training program. High commission. John Hall, 793-0066.

INSURANCE AUDITOR/INSPECTOR
Premium audit & safety inspection, travel required, national company, car, benefits.
Will accept trainee
Resume to:
AVS,Lubbock,
PO Box 418,
Dallas, Tx. 75221.

WANTED: Hairdressers. 65% commission. Apply 4031 34th.

RADIOLOGIC TECH WANTED (A.R.R.T. REGISTERED)
No weekends or holidays, excellent benefits, good working conditions in clinic with six doctors. Competitive salary. Apply to:
Hereford Medical & Surgical Clinic
343 N. Miles
Hereford, Tx. 79045
806-364-1133

NEEDED Waitresses and bartenders. Apply in person, after 5PM, 3002 Slide Raod. Valentino's.

HOW much is your spare time worth? We train for splendid opportunity. Call 797-2135 mornings only.

WANTED Experienced Fry Cook. Apply in person. Drover House Restaurant, 3026 Avenue A.

NEED Someone to run concession stand, retired, semi-retired, or whatever. For Little League Ball Park. Approximately 9 weeks, must have car and be dependable. Will discuss money in person. 797-7837, 792-6211, ask for Bob.

AMERICA'S Largest Inventory Service is now accepting applications for permanent part time employment. Good starting pay and merit raises. 10 Key experience helpful. We will pay to train you in the use of our calculators. For interview Call Monday or Tuesday between 9 and 3, 795-2182.

MLT — MUST Be ASCP Registered or eligible. Several openings — various shifts. Contact personnel Department, High Plains Baptist Hospital, Amarillo Medical Center, 806-355-9151 Extension 215.

DATA processing — computer programer, 3 year minimum experience with COBOL, TP experience desirable. Send resume to: Education Service Center — Region 17, 700 Texas Commerce Bank, Lubbock, Tx. 79401. Attn: Mr. Lusby.

WOOL Presser. Full or Part time. 3122 34th

WANTED ORT. Call Lynn County Hospital Mrs. Mowrey or Mr. Moore, Tahoka, Texas, 998-4533.

PART TIME night help wanted, and weekend help. Apply in person Mr. Gatti's, 5028 50th, 1601 University. Starting $3.00 per hour.

RADIOLOGY Receptionist. Transcriptionist. One year medical transcription experience necessary. Good benefits, good pay. Call Donnie Laymon, 765-9381, extension 125.

NEED Extra Money? Or a part time job? Make $3.00 an hour to start! Bartender Trainee — No experience necessary. Call Carlos at DeCarlo Disco, 762-9470. Spanish Speaking preferred.

AMWAY Distributors. Expanding business. Can help you get started. 792-4720.

NURSING assistant course. Begine April 16th, 1979. 5 week training program. Must be at least 18 and High School graduate or GED. Apply no later than April 10th 1979. Limited enrollment. Methodist Hospital, 3615 19th. 793-4141. EOE.

HOWARD JOHNSON'S
Has Openings for
Waitresses, full & part time
Cooks, full & part time
Dishwasher, part time
Top pay
Free uniforms
Shifts and hours open
Apply in person only
HOWARD JOHNSON'S RESTAURANT
6015 Ave. H

RETIRED Or Semi-retired, Male or Female. Cashier position full or part time. Apply in person at Kwik Stop, 5702 West 19th and Elkhart.

FOR An ambitious person or couple, looking for a second income, no experience necessary. Call 885-2306, betwee 11-1pm. 6:30-9:30pm. For appointment.

LUBBOCK's newest restaurant now hiring professional waiters, lunch waitresses, bus boys, kitchen help & dishwashers. Apply in person after 4:30pm daily at de'Medici Restaurant 3513 50th.

PSYCHOTHERAPIST: Rural Community MH Center. Masters required. Salary to $14,500 D.O.E. Contact: Personnel Office, 2700 Yonkers, Plainview, Texas 79072. 806-296-2726. Equal Opportunity Affirmative Action Employer.

FAST paced office in Southwest Lubbock needs mature individual for front desk. Minimum 2 years office experience, type 45, accounts receivable, accounts payable, enjoy working with people, start $610. Insurance paid. Call 792-2050.

WANTED: Counter person. No experience necessary. Must be 18 years of age. Apply in person, Church's Fried Chicken, 1702 50th.

LOCAL firm interviewing for pricing-inventory position. 763-9223. Ask for Dale.

EXPERIENCED Night Help. Apply in person: Pete's Drive In, 10th & Q.

PHARMACY Technician, part time to full time, experience preferred. 795-9301, extension 47.

MECHANIC must have several years experience in repairing diesel equipment, troubleshooting, preventive maintenance, and general shop work. Top salary. Northern New Mexico mountain area. Will require references. Please contact Dick Mann, Amalia Lumber Company, P.O. Box 68, Costilla, NM 87524, Tele. 505-586-0662. An Equal Opportunity Employer.

WANTED: Couple without young children to manage American Legion in Snyder, Texas. Must furnish references. Salary negotiable. Call Dave Haywood, 915-573-7296, George Kirkpatrick, 573-5725, Russell Jones 573-2251.

25. Agents—Sales Rep.

PARDON our Ad! Seems like every office in town would like to hire a Real Estate Associate. We have two openings. If you are licensed or have met state License requirements, let's evaluate each other. Our office is a large high volume professional sales organization that has 25 years of real property merchandising experience. We Know how to be successful and will gladly share our expertise with you. We're friendly — Call Gerald Pipkin, Malcolm-Garrett Realtors, 4212 50th, 797-3383.

TIRED OF 50-50 SPLIT???? Proven Salesman can increase present income by 1/3. Beautiful offices, in perfect location. Call Ed, 793-1100 Elliott-Gatcher Real Estate

Employment

25. Agents—Sales Rep.

REAL ESTATE AGENTS
Century 21 Big State has opened a second office in southwest Lubbock. We offer: ●National name ●National advertising ●Proven sales systems, ●Professional education ●Nationwide referrals ●Top Commission.
Call John or Nancy, 797-4381
Century 21-Big State

SALESPERSONS Needed — Small progressive real estate office. Ellison-Scott, Realtors, 793-2575.

Are You in a dead-end position?? Would you like a career opportunity that can lead to a management position? We offer ●Continous professional training, program ●Personal career counseling ●National referral network If you are a self starter looking for a career opportunity in real estate. Call PAT GARRETT
795-0611 2833 34th

SALESMAN needed for restaurant equipment. Glass ware & bar supplies. Base salary & commission. Mileage for vehicle, no travel over night. Must be permanent & have ambition for advancing with a company offering hospitalization, paid vacation & retirement. Please Call 828-4292 for appointment.

WHOLESALE jewelry company expanding. Full-Part time sales. Management opportunity. High Commissions. 763-7376 anytime.

HAVE OPENING FOR 2 Sales associates, must have some college, real estate courses or presently licensed, and have a good work record. We offer nice offices, computer facilities, training and excellent opportunities to succeed.
Mercer
3411 UNIVERSITY
797-3555 3-3

EXCEPTIONAL OPPORTUNITY
WILL YOU EARN
$20,000 — $25,000 this year and more in future years? National company in 19th year of growth needs 2 sales representatives in this area.
ARE YOUR:
●Sports Minded
●21 Years of Age or Older
●Aggressive
●Ambitious
●In good Health
●High School Grad or Better
●Bondable with Good References
IF YOU QUALIFY WE GUARANTEE
●Guarantee income to start
●3 Weeks of paid training in Lubbock area.
●Pension Program, Stock Options
●Unlimited advancement opportunity, no seniority. Opportunity to advance into management as rapidly as your ability warrants.
Act today
to insure tomorrow
Call now
For Appointment
And Personal Interview.
GARY JOHNSON
763-9441
Tuesday & Wednesday 9-5
4-10

26. Situation Wanted

HIGHLY motivated woman with M.A.P.A. and experience desires challenging career position. Send inquiries to Box 75, Lubbock Avalanche-Journal, Lubbock, TX, 79408.

Education-Training

29. Schools

LUBBOCK Driving School, state licensed. High school students or adult classes. 799-6333.

PROFESSIONAL Tutoring available for Junior High, High School, and College students. 745-5746.

REAL Estate Broker and Salesman License Exam Review course, April 11th and 12th at Southpark Inn, $55. Panhandle School of Real Estate. Call Wally Weld, 1-353-4104 for reservations or mail to PO Box 3723, Amarillo, 79106.

JOIN THE EMPLOYABLES
We can teach you:
● Office Machines (IBM Key Punch included) in 3 Mo.
● Stenographic in 4 Mo
● Bookkeeping in 5 Mo.
● Secretarial (Executive, Legal, Medical) in 6 Mo.
● Accounting in 7 Mo.
NOW ENROLLING FOR DAY OR NIGHT CLASSES
FREE PLACEMENT ASSISTANCE
If you need financial assistance, tuition loans are available.
CALL 747-4339
for complete information
AMERICAN COMMERCIAL COLLEGE
2007 34th Street
Schools also in Abilene, Midland, Odessa, and San Angelo
"Certified by Texas Education Agency"

Recreation

34. Sports Equipment

WET Suits, full length, and short sleeve-shor pant suits. Furr Marine, "Lubbocks water ski Pro Shop" on Buffalo Lake Road.

COLT 1911-45, Winchesters, Brownings 22, S&W Models 41, 10, 36, 14, 17, Ruger 44. 799-3070.

MARINE Wholesale buyers Club. Now offering membership to the public. For more information call 745-2446. Or 745-2449.

CUSTOM Engineered 1-piece chrome trailer hitches, $27.50 Up + installation. Bolt-on receivers, tow bars. Powell & Phipps Tire Mart, 1519 Ave. H, 762-5238.

PISTOLS, Rifles, Shotguns — bought, sold, traded. Money loaned. Huber's Pawn Shop, 805 Broadway.

Recreation

34. Sports Equipment

S&W 66 2 1/2", 4", 6". G.I. 45 Auto, mini-14.223 Medium sized safe. 792-5551

CANONET QL-17, $120. Wilson X-31 Golf Clubs, used twice, $250. Bicycle, $50. Call 795-2060.

GUNS — Smith & Wesson — Colt — Ruger. Buy, sell or trade. K & B Guns, 3602 Slide, B-34, 792-6105.

35. Boats & Motors

CASH for clean late model (1970 or newer) used boats. Top prices paid year round! Furr Marine, Buffalo Lake Road, 744-8488.

1978 GLASTRON
Fish and ski
18' custom designed, one of a kind!!
200HP Mercury, custom Roadmaster trailer. Trolling motor, electric anchors, Graph Sonar and Hummingbird depth finders, ski tow, tarp, plus many more goodies. Must see to appreciate. $10,500. 765-8541, 797-3049.

TO HELP Late Workers — wives, and out-of-towners. Sportsman Supply will gladly show boats by appointment evenings and Sundays. For appointment ask for salesman at 745-2628. sportsman Supply, 2401 S. Loop 289 & University.

52' HOUSEBOAT: fully self-contanined. 5000 Onan Power plant. Refrigerated air. Twin inboard engines. 765-8726, 793-0221.

SUPER Ski Boat! Custom built 1973 Mertex. 17' Deep V. 327 Chevy V-8. Inboard-outboard. OMC Outdrive. Holiday Travel Trailers, 6203 Brownfield Highway, 795-0637.

INDIVIDUAL Selling New 16' Saber Boat Near Wholesale. Wrap-around, walk-through windshield. 2621 22nd. 744-1019.

FISHING Worms for sale. Positive Production Worm Farm. 745-7971 or 745-1996.

1975 GLASTRON 156, 85 Mercury, custom trailer. 747-2545, 799-4309.

1976 BANSHEE Sailboat. With trailer. Call 745-3505 after 5PM.

NEW Cajun and King Fisher Bass boats, complete lake-ready. King Fishers starting at $3924. Cajuns starting at $5585. Furr Marine, Buffalo Lake Road.

1961 16' LARSEN, 75 Hp Johnson, good shape, many extras. 793-2529.

16' FIBERGLASS V-Haul 70 horsepower motor, and various accessories, call 799-6582.

18' CABIN cruiser with 60 horsepower Johnson motor, trailer, $1250. Also 8' speed boat, $50. 799-8229, 5412 49th.

1974 DEL-MAGIC 15 1/2' walk thru, 65HP Mercury, very clean! 747-3131, 795-9313 (weekends.)

1963 FIBERGLASS 16' V-Hull boat, 70 hp Mercury motor, trailer, canopy, boat cover, $1100, weekends or after 5 4808 13th.

1962 MODEL 16' Owens boat with 60 hp Johnson motor, 3 gas tanks. $900. 745-1561.

BOAT Like new priced to sell. 17' Arrowglass Cheetah, new paint and interior. Built-in gas tank, all gauges. New tilt trailer. Available with 115 HP Evinrude, power, tilt and trim or 135 HP Evinrude, power tilt and trim. 792-7870.

HOBIE Cat Sailboat. 14'. Good shape. Trophy winner. 792-1831.

16' JOHNSON, with 150 Buick, boat, motor and trailer, ready! $2500. 2313 52nd. 795-0320.

14' STARCRAFT Bass boat. 40HP Johnson motor, stick shift, drive-on trailer, troll motor, depth finder, live well. $1850. See at Huco Products. 101 Sherman.

LARSON 1800 sharp, 18' tri-hull, 150 h.p. Johnson, both 1973. $3750. See at 3301 77th St. Days, 747-1617. Nights, 797-4745, 795-7720.

14' FIBERGLASS, enclosed bow, 25 hp Evinrude, tilt trailer, 13" tires, gas tank, seats 4. Nice Boat. $750. Call 799-1097 after 5:30, or 792-4310 between 2 and 5. Ask for Junior.

WANTED: 14' or 16' aluminum boat. 744-4222.

'76 VIKING 19' boat. '77 Evinrude 140 h.p. motor. Drive on trailer. 5201 Brownfield Rd. 792-7101.

SPORTSMAN SUPPLY
APRIL SPECIALS!
Open Sunday 1-5
$100 in free accessories with any new boat purchase. 50% Off on lifejackets & ski vests. Let us do winterize your boat — save 20%! Want to sell your boat? Consign it to us. "We sell 'em fast!" Sportsman Supply, 2401 S. Loop 289 & Univ. 745-2628.

36. Hunt'g, Fish'g Sup.

GOLD Fish, for bait, 806-462-7488.

38. Trailers-Campers

RENT! Luxury Motor Homes: fully self-contained. Sleeps 5-6. 797-0918, 744-4777.

CLEARANCE SALE!
on ALL Viking & Krown Tent Trailers. Going at cost!
DALE'S CAMPER CO.
3003 CLOVIS RD.
762-0273

SAVE up to $10,000. On new Superior all steel class A motor homes. Furr Auto & Marine, 1 mile east of loop 289 on Buffalo Lakes Road.

1977 EXECUTIVE Motor Home. 797-0324, after 5:30PM.

FOR Sale or trade, 1975 Overland motor home, 22' Ford engine 460, like new. 795-7735.

RENT — Travel Trailer. Sleeps 8. Weekly or Monthly. Reserve Now. 795-5051.

TRAILER Towing Special — Last of the 'Big Cars'!!! Wife's Demo with 7,000 miles. 1978 Mercury Colony Park station wagon. 460 engine, every conceivable option + equalizer hitch & electric brakes. Bought Winnebago — sold travel trailer. 795-1027.

PICKUP Covers — Long Wide and Short beds. Lined & Unlined. Installed free. G&W Motor Sales — 316 Idalou Highway. 762-1208.

1977 27' JAYCO 5th Wheel. Loaded with all extras! (806) 996-5454.

FOR Rent — New, 23' Motorhome, self-contained. $25 + 15 cents. 797-9092. 745-7435.

RENT 27' Coachman Motorhome. Self-contained. Loaded!! 792-6436.

1971 APACHE Mesa foldout, sleeps 6, $995. Billy Sims Trailer Town, 2102 Clovis Road. 763-5073.

1971 10' JAYCO foldout, sleeps 6, $1395. Billy Sims Trailer Town, 2102 Clovis Road, 763-5073.

'74 18-1/2' ALJO, sleeps 6. Self-contained, air conditioned, tandem axle. $3695. Billy Sims Trailer Town, 2102 Clovis Road, 763-5073

WE RENT The new 1979 Coachman motorhomes & pop-ups. Call now for reservations!! Pharr Trailer Sales & Service, 1702 Clovis Raod. 765-6088, 765-6412.

1977 20' NOMAD Travel Trailer. Completely self-contained. All extras. $4195. 872-5390 or 872-8097.

S&E Holiday Travel Trailers for any work on your RV from small jobs to complete reconditioning. Holiday Travel Trailers, 6203 Brownfield Highway, 795-0637.

	LIST	SALE
'75 Midas	$12,000	$ 9,995
'77 CR Master	$13,500	$12,000
'79 Cty. Squire	$15,200	$13,600
'78 Midas	$16,611	$14,995
'79 GalaVan	$11,442	$ 9,995
'79 Cty. Squire	$17,995	$15,995
'78 TravelMaster	$ 2,795	$ 2,395

CAMPER COACHES
7905 Brownfield Rd
(4 mi. W. of Loop)
866-4274 795-7986, Res.

5th WHEEL Holiday Rambler 1977 27', Rear bath, Air conditioner, Jacks, Etc. Holiday Travel Trailers, 6203 Brownfield Highway, 795-0637.

SPECIAL Factory Purchase! Ten 1979 Free Spirits. 19' Tandem axle. Self-contained. $4359. See them at — Holiday Travel Trailers, 6203 Brownfield Highway!

PICKUP Toppers, fiberglass or metal, large or small trucks, unique Century covers. Furr Marine, Buffalo Lake Road.

Recreation

38. Trailers-Campers

FOR rent: 22' Travel Trailer, self-contained, by day or week. Call 795-1531.

8' CABOVER Camper for sale. Call 744-4147.

Coachmen MINI HOMES

Starting as low as $15,995.
PHARR TRAILER
Sales & Service
1702 Clovis Rd. 765-6088 765-6412

HAIL OF A SALE
All damaged RVs must be moved at any cost!!!!
Open all Weekend for your convenience.
DAVIS RV CENTER
220 Paris 747-2781

YOU'LL SLEEP BETTER IN A WINNEBAGO
1979 MODELS NOW IN STOCK!
Value, Experience, Resale....
They're all built into each WINNEBAGO!
10% DOWN ●10-YR. FINANCING AVAILABLE
A-1 MOBILE HOMES
2000 North University at Loop 289
763-5319
OPEN MON. — FRI. 8 till 7
SATURDAY 8-6:30

JIMMY MINI
SALE
List — $21,650
SALE PRICED
$15,950
PLUS TAX AND LICENSE
ONLY 2 LEFT!
HUFSTEDLER GMC
762-0611 1802 Erskine 2-17

Cruise Air
HAIL DAMAGED!
22'—LOADED $18,700
22'—LOADED $18,700
25'—LOADED $20,300
28'—LOADED $22,500
28'—LOADED $23,500

Comfort
Convenience
Variety
CRUISE AIR
Try one out for size
BILLY SIMS TRAILER TOWN
763-5073 2102 Clovis Rd. Lubbock

HAIL DAMAGED
ALL 29 UNITS REDUCED FOR
QUICK SALE!
12 8 FOLDOUT CAMPERS
12 9 TRAVEL TRAILERS
4 5th WHEEL TRAILERS

Texas Largest Volume Dealer
BILLY SIMS TRAILER TOWN
2102 Clovis Rd. 763-5073 4-4

ABBOTT trailer sales
Authorized Airstream Dealer
THANK YOU!!
...for your tremendous response to our factory rebate special sale. We sold a bunch of new Airstreams & Argosys during the special.
NOW...Because of this response we have the largest selection of PRE-OWNED AIRSTREAMS in our entire history. Large-small-twin-double-nearly new or near classics-we have it. Come pick out your pre-owned Airstream now-before the spring rush-and save-save-save.
REMEMBER! "The Best Investment in a Travel Trailer is a Well Cared For Pre-Owned AIRSTREAM"-and we guarantee them!
SPECIAL OF THE WEEK: 31' AIRSTREAM. 'L' front lounge, power hoist, spare carier, TV antenna, 12,000 BTU air cond., front rock guard & many other extras.
Was $10,950
NOW $9909 SAVE $1047
OPEN MON.-SAT. 9 to 6: THURS. till 9 3-2
763-4747 408 AVE. Q

Recreation

38. Trailers-Campers

AMERICAN Clipper and Cobra motor homes, save up to $3000. Furr Marine, Buffalo Lake roads.

'77 ROCKWOOD Tent trailer, 12', like new. $1995. 3806 47th.

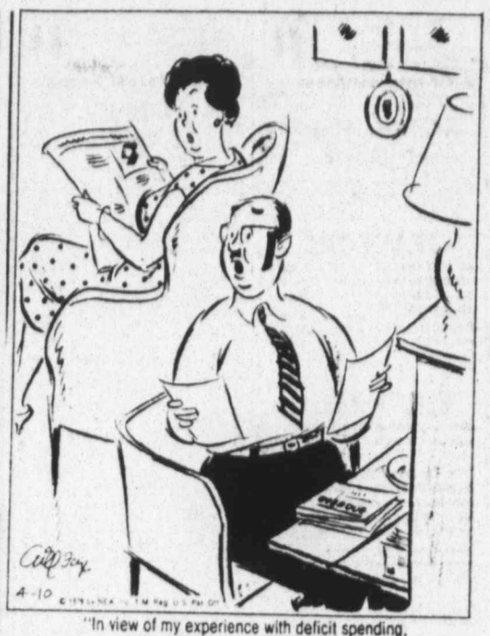

"In view of my experience with deficit spending, I should be running for Congress!"

Recreation

38. Trailers-Campers

22' 1976 EL DORADO. 4000 onan. 460 Ford engine. 22,000 miles. Excellent condition. $12,900. 655-9754, Canyon 355-2901, Amarillo.

MOTORHOME — Converted bus. All conveniences. Excellent condition. See at Lubbock KOA.

8' CAB Over camper, self-contained. $1050. Or vacation package with pickup. $3500. 795-1596, after 6 weekdays. After 12 noon Sundays.

IDLE time camper shell. LWB, sliding front window. $200 cash. 863-2227. After 5pm.

10 1/2' CAB Over camper, completely self-contained, clean, pretty. Ready to go. 799-8961. 832-5951.

SALE OR TRADE Mini Motor Home, loaded has everything, 7,000 miles. See it and owner John Graham at Gene Messer Truck Lots, 30th & Avenue H.

PLASTIC camper shell, fits 1973 Ranchero, $250. 863-2357.

AIRSTREAM -1976 21' energy efficient. 795-9605.

NICE 8' IdleTimes cabover camper. Stove, refrigerator, sleeps 4. Bargain!! 745-2475.

WINNEBAGO 24', low mileage, all extras. $10,500. 797-8748. 4703 78th.

FOR Sale: 1966 13' Serre Scotty travel trailer in good condition, 828-6928.

1978 MINI Motor Home. Low mileage, will trade. 61 Canyon View Drive, Lake Ransom Canyon. 829-2148.

10' ROCKWOOD Camper for rent. Call after 5PM, 792-0958.

PACKAGE Deal. 1974 26' Mobile Scout Trailer, self-contained with all extras. Ready to travel with a '74 Club Cab Dodge Pickup. Only 33,071 Miles. Extra gas tanks. 4607 Elgin. 797-3605.

1972 APACHE Roamer, foldout camper trailer, hardside model. 19' extended length. $1900 Or best offer. Call 745-1841.

'77 JAYCO. 12' fold down camper with awning. Porta-potty, sleeps 8. Like new $2,795. 894-7630.

COACHMAN Motorhome. Excellent condition. New carpet. Dodge 440 — sleeps 6 AM-FM stereo CB. 5428 15th. 792-6436.

1972 PROWLER Trailer. Sleeps 6. 18'. Self contained, air, good condition. $2800. 795-5471.

'76 TIOGA mini home, 22 1/2', generator, sleeps 6, am-fm 8 track, rear bath, 3712 61st. 792-5842. 744-3155.

1978 NOMAD Travel Trailer 24'. Come by 4616 40th or call 799-3967.

1970 21' SWINGER Travel trailer, $2795. Call 793-2689 after 5 p.m.

'73 MONTGOMERY Wards. Fold out trailer. Sleeps 6. $1100. 799-1150.

21' NOMAD Camper. Less than 1 year old. Used only 1 time. Self-contained with refrigerated air conditioner. $4700. 799-1996 Monday-Saturday.

1977 ROCKWOOD camper. Sleeps 8. Like new. $1995. 744-4761.

'68 17' ARISTOCRAT — Self contained, air-conditioned, sleeps 6. $1995. Billy Sims Trailer Town, 2102 Clovis Road, 763-5073.

'79 24' JAMBOREE Motor Home — 440 Dodge, roof air, auto air, power plant. 1500 miles. $16,950. Billy Sims Trailer Town, 2102 Clovis Road, 763-5073.

IDEAL time camper for sale. Table, cabinet, bed plus. $600 or best offer. Call 763-1020, anytime.

1973 WINNEBAGO Mini Home. 26,000 Miles. Has generator & roof air. $7975. 866-4811, local.

1977 17 1/2' VAQUERO Travel Trailer. Air conditioned; T.V. antenna. Extra nice unit! Self-contained. $3495. 866-4811, local.

1970 16' APACHE Travel Trailer. Self-contained. $1995. 866-4811, local.

FOLD-DOWN Camping Trailer Sale! Lark & Travelmate — brand new units! Special purchase from factory — savings to you! 10' Travelmates: $1895. 10' Lark's with refrigerator: $2095. 866-4811, local.

1977 30' 5th WHEEL. Air conditioned. Self-contained. Hooked to your pickup — $6750. 866-4811, local.

Merchandise

42. Farm Equipment

TRACTORS
1970 856 IHC diesel $7500
3-4020 LP ..... $3750 to $5,000
1 Hough diesel payloader $6,000

EQUIPMENT
New 8R Bigham Stiff cult. w/gauge wheel $1865
New Texas Dikers . $165 row
Used 6R Lillisten rolling cult $1500
Used 6R JD buster planter $1250
New P&W sandfighter 19R $895
New P&W sandfighter 13R $625

S & S TRACTOR & EQUIP.
4 miles from Loop on Idalou Hwy.
762-0478
after 6—892-3030 3-24

2" CENTRIFUGAL Pump with 3HP engine $169.95
2" CENTRIFUGAL Pump with 5HP engine $199.95
3 1/2" Hy. Cylinder $45.00
4" Hy. Cylinder $59.95
5" Hy. Cylinder $89.95
surplus center
819 Broadway 2-23 763-1641

Merchandise

42. Farm Equipment

FARMALL -1066D 1971 Model
FACTORY CAB & AIR ... 10,000
FARMALL 1066D HYDRO 1972
CAB & AIR 10,500
FARMALL 1206D TRACTOR
CLEAN 6,950
NEW 1H 29FT SPRING TOOTH HARROW WITH HARROW MASTER
CYL & HOSE 3,595
NEW TYE 8 ROW PLANTER
COMPLETE 3,450
LOOK! NOW AVAILBLE!
THE NEW 2+2 FOUR WHEEL DRIVE TRACTOR — ASK FOR DEMONSTRATION NOW IN STOCK! YETTER & M&W ROTARY HOES!
BIGHAM — MAKE-UP TOOLS — BARS & EQUIPMENT
LUBBOCK IMPLEMENT CO.
102 SE LOOP 289
745-3300 3-22

PHARES & WILKINS MFG. CO.
Quality Farm Equipment
Stalk-Cutters
Sand Fighters
Rotary Hoes
Ditch-Fillers
Tandem Disc's
Cultivators
Go-Devils
Shredders
Go-Devil Knives
Alum. Irrigation Tubes
Ditch Stops
Grain Carts
See your local Farm Equipment Dealer
Visit our Plant
1306 E. 34th St.
747-3539 2-28

BIG 12
COTTON WAGONS
COTTON KARTS
GRAIN WAGONS
GRAIN KARTS
(400 & 600 Bushels)
LOWBOY IMPLEMENT WAGONS
COTTON & GRAIN BEDS INSTALLED ON YOUR CHASSIS TIRES & WHEELS
HARRIS & THRUSH SALES COMPANY
1508 ERSKINE
762-4461 6-9

Bryant Farm Supply
LUBBOCK, TEXAS
762-0638
FORNEY WELDING SUPPLY
NEW PLANTERS
60 6-8 row
6100 4-6-8 row
804 unit
USED PLANTERS
2 IHC 8 row
71-Flex unit
1-Double bar 6 row JD
IHC 184 unit
23-R JD unit
2-23

NEW
4240 4440
4640 4840
7700 COMBINE
USED
6600 4020
1370 1466
7700
Book your new CMC module builder now! 1979 Models at '78 prices.
CASH FOR USED FARM MACHINERY
Bray Implement Co.
806-872-5474, Lamesa

FOR YOUR WANT ADS
CALL 762-8821

MORTON MFG. CO.
Dikers, $140 per row.
ROSALES WELDING
866-4612, Wolfforth

ending,

dise

Equipment

...44D 1971 Model
...B & AIR ... 10,000
...4D HYDRO 1972
...10,500
...4D TRACTOR
...6,950
...SPRING TOOTH
...ITH HARROW
...3,595
...OW PLANTER
...3,450
...W AVAILABLE!
...2 FOUR WHEEL
...TOR — ASK FOR
...TION NOW IN
...TTER & M&W
...S!
...AKE-UP TOOLS
...UIPMENT

...UBBOCK
...EMENT CO.
102 SE
...LOOP 289
745-3300 3-24

...RES &
...KINS
...G. CO.
...y Farm
...pment
...ers
...ters
...es
...rs
...isc's
...s
...Knives
...rrigation
...your local
...arm
...ent Dealer
...ur Plant
... 34th St.
...-3539 3-28

...G 12
... WAGONS
...N KARTS
... WAGONS
...N KARTS
...600 Bushels)
...MPLEMENT
... GRAIN BEDS
... ON YOUR
... TIRES &
...& THRUSH
...COMPANY
...ERSKINE
...-4461 4-9

...t Farm
...pply
...CK, TEXAS
...2-0628
...LDING SUPPLY
...LANTERS
...-8 row
...-6-8 row
... unit
...LANTERS
... 8 row
...ex unit
...ar 6 row JD
...84 unit
...JD unit

...EW
... 4440
... 4840
...OMBINE
...ED
... 4020
... 1466
...00
...our new
...dule build-
...1979 Mod-
... prices.
...OR USED
...ACHINERY
...ement Co.
...474, Lamesa
...R WANT ADS
...762-8821
... MFG. CO.
...40 per row.
... WELDING
..., Wolfforth

Merchandise

42. Farm Equipment

ANTON FARM SUPPLY
Anton, Texas
997-4801

TRACTORS
JD 4020 Diesel $8250
JD 4020 D Cab $8,000
JD 4020 D Cab $6,750
JD 4020 LP $4,500
IH 756 D $6,500
MF 65 LP $1,325

EQUIPMENT
New Caldwell Atlas Blades 8'
New M&W Rotary Hose 21', 28', 30'
New Tye Bed Planters
New Bean Buggies Spray Rigs
New Nichols Busters & Sweeps
New Texas Dikers
New P&W Sand Fighters 19R
New P&W Ditch Fillers
New Sam Stevens Sand Fighters 13R to 28R

FLOYD MORTON 997-5471
GREG JOINER 792-5838
3-31

FARMERS RANCHERS
PARK YOUR TRAILER FREE
While you're in Town!
LUBBOCK STEEL & SUPPLY
Just off S. Loop 289 at 62nd & Quirt 3-30

FOR YOUR WANT ADS CALL 762-8821

1974 CASE 1370 with cab, air, heater, radio $14,950
1973 CASE 1370 cab, air, heater, radio $11,750
1972 CASE 1070 cab, air, power shift $9,750
74 CASE 1175 no cab $9250
930 CASE no cab $4250
500 CASE LPG Tractor $1600
930 CASE Diesel w/cab $5500
Krause 18' oneway, 24" disc $1,525.00
720 JD LP wide front $1450
8 row, 2 bar, 4x4 rod weeder 1,450.00
Case K series 6 row skip row lister planter $950.00
650 IHC diesel $700
800 Case LP $1595
4 row JD lister planter $595.00
6-Row, 3 point, JS 642 rotary hoe $575
7-row double 4x4 lifter with markers $950
10' Hydrolic angle and tilt, 3 point blade $895
Side mount spray tank, boom & pump $895.00
Eggin cab for 930 Case $475.00
8 Row Folding R&J
IHC 6 row rolling cultivator $1275
4 bottom Case reversible plow $750
Case K series bed planters per row $165
RM8 8-row JD cultivator $2,475
New Implements by Bigham Byram
Texas Diker Antley rotary hoe
FEAGINS IMPLEMENT
Hwy. 62-82 East
Lubbock, Texas
806-744-5824-806-795-8065
4-7

Merchandise

42. Farm Equipment

RENT OR BUY
1977 4430 Quad 1300 hours, excellent $23,500
1977 4430 Power shift, 500 hours, excellent $24,500
1974 4430 Power shift, 3600 hours $18,500
4230 range. New paint. Weights $16,500
1973 6030. Air, new overhaul. Nice $18,500
1972 4320 cab $12,000
1969 4020 Power shift. New rubber, new paint $9,500
1968 4020 Power shift, nice $8000
1966 4020 Power shift $7,500
1962 4010 Diesel. Dual values $5750
MF Super 90 LP $2750
1978 1070 Case $17,500
1978 484 Stripper
1977 484 Stripper
3 1977 283's, all excellent
3 1976 283's, all excellent
D7E Cat Power shift $32,500
D7 Cat, excellent $20,000
D4 Cat, excellent $27,500
3 used 8 row planters, fiberglass boxes
2 used 428 rotary hoes
(806)998-4549
(806)799-2912, Sam
(806)998-5259, Phil
(806)799-8795, Fen 4-3

JOHN DEERE
NEW TRACTORS AVAILABLE TODAY!
4240 Quad-range
4240 Power shift
4440 Quad-range
4440 Power shift
4840 Loaded
USED TRACTORS
1973 4430 Quad-range, Cab & air $14,500
4010 L.P., clean $3,750
4020 L.P., clean $6,500
NEW EQUIPMENT
New Noble & JD Springtooth harrows.
New PA-60 Plantes
New PA-804 Planters
We will have new JD combines available for wheat harvest.

WE PAY CASH FOR USED TRACTORS. CALL US FOR A BID TODAY.
B.E. IMPLEMENT CO.
BROWNFIELD, TEXAS
(806)637-7503
Nites: (806)637-3334-Aubrey
(806)637-7497-Nick
3-24

MF **ATTENTION** MF
Mr. Farmer you are invited to the
SOUTH PLAINS FARM SHOW
April 5, 6, 7 in the Memorial Civic Center. Come by the Massey Ferguson, Eversman, & Rhino Displays and see the latest in new Farm Equipment.
Free Admision.
FARMERS SUPPLY INC.
2612 Ave. H 744-8467
4-4

NEW EQUIPMENT	*USED EQUIPMENT*
JD 6620 COMBINE W. 20' or 24' pltfm. head	JD 4010 TRACTOR Dsl — Clean
JD 4240 TRACTOR PS — Loaded	JD 4010 TRACTORS
JD 4640 TRACTOR QR — Loaded	W JD 283 Strippers
JD 346 BALER	8-IH 185 FLEX PLANTERS
JD 510 ROUND BALER	346 JD BALER
JD ROTARY HOES 21', 28', 30', 40', Folding	14' KRAUSE DISC (We Trade)
JD FRT. MTD. CULT. 8 row	

CAL JORDAN IMPLEMENT
CLOVIS, N.MEX
505-763-5517

LIFT! KUBOTA HOE!
KUBOTA 4-Wheel Drive 3-cyl. diesel Tractor w/Front End Loader/Backhoe
SPRING INFLATION FIGHTER PRICE
$6950
WESTERN IMPLEMENT
321 19th St. Lubbock, Tx. • 765-5121
4-8

BOSS
IRRIGATION
SIDE ROLL SYSTEMS
For your best buy see
THESE AUTHORIZED DEALERS:

Abernathy West Texas Pipe & Supply, 298-2434	**Acuff** Farm Services of Acuff 842-3410
Post Garza Feed & Supply 495-3368	**Denver City** West Wind Gas 592-2877
Lamesa Lasater-King Pump Service, 872-8735	**Quitaque** Valley Farm Store 455-1105
Meadow Circle Irrigation 539-2567	**Spade** Farmers Fertilizer Supply 233-2211
Morton Morton Manufacturing 266-5342	**Tulia** Big N Fertilizer 995-3451
Spur Farmers Coop Gin & Supply 271-4332	**Lubbock** Boss Sales Office 765-5559
	Tahoka Farmers Cooperative Assoc. No. 1 998-4555

3-28

SPRING SALE
Special Inventory on
Tye Planters
Hamby & D & J Markers
Lilliston Cultivators & Planters
Bush Hog Equipment
TERMS **ELMS EQUIPMENT** TERMS
301-311 19th St. Lubbock, 763-3428 4-8

CLOSEOUT SALE!
MF 1135 120HP $24,500
MF 1155 140HP $27,500
w/cab, air & heater, radio. 18.4x38 Tires. Diff lock. Multipower transmission. Frt. weights. 540 & 1000 PTO. 2 Year Warranty.
MF
SHAMBURGER IMPLEMENT, INC.
LEVELLAND, TEXAS
806-894-4961
3-26

Merchandise

42. Farm Equipment

4X4 TOOL BARS
RIPPER PLOWS
CHISEL PLOWS
MULCHER PLOWS
SOIL CONDITIONERS
See your local dealers
Bigham Bros Mfg.

WE pull, set and sell submergible pumps, all sizes. Wolforth Pipe & Supply, 866-4331.

STEEL BUILDING SPECIAL!
Superior Steel Buildings
All factory colors. 26 Gauge ribbed panel. Color trims with gutter & downspout. 12x12 Steel overhead door. 40x60x14 — $7150. 40x80x14 — $8350. FOB Lubbock.
745-1170
for more information!

IT Hasn't rained yet. Is your well ready to produce the necessary water needed? We now have in stock Well-Frac products and can either apply or furnish to you for Easy do it yourself application. Don't be caught with your water down at watering time. Call us for information. Rex McFadden Well-Frac, 5621 Brownfield Hwy. Lubbock, Texas, 792-4446.

SAVE MONEY ON TOOL BAR MAKE-UP
Shanks — Clamps — Spacers
All Shanks Hi-carbon Steel
Special Size Built on Order

LORENZO MFG CO
806-634-5942 Lubbock Hwy
Lorenzo, Texas

COMBINE Trailer, tandem axle, brakes, fits big John Deere or Massey Ferguson. $2200. 762-2345.

CASH
Will Buy tractors in need of repairs.
Bob Dopson
After 6PM — 832-4480

FOR Sale 10 row John Deere planter, 2 & 1 pattern. Extra clean. 9-Row Single runner knifing rig, almost new. 806-497-6792, Lamesa.

6-ROW International Air planter, disc opener, 3 drums, monitor. Like new, $3500. 6-Row Lilliston Rolling cultivator, $1500. 4 Bottom breaking plow & packer $3000. Call 806-892-2608 Idalou after 8PM.

FOR YOUR WANT ADS CALL 762-8821

SPRING SALE
USED EQUIPMENT
Tye 8 row drill $4250
Tye 8 row upright planter $4608
R&J 9 row disc lister $2500
P&W 4 row shredder $400
Coontz blade $1000
NEW EQUIPMENT
Tye 8 Row Upright Planter $3750
R&J Equipment .... 10% Off
Adams 14 Inch Busters $12
FLOURNOY IMPLEMENT
104th St. on South University
745-1425 3-14

SCOTT TRACTOR CO.
PLAINVIEW, TEXAS
(806)293-4116
6-Row Caldwell bedder $1500
7-Row Buster lister $600
8-Row JD cultivator $2500
6-Row Case cultivator $1500
No 10 IHC drill $850
JD DR Drill $850
6-Row 10" tye drill $2250
6-Row 8" tye drill $2250
6-Row Stevens rotary hoe $1750
6-Row No 14 JD hoe $350
6-Row JD drill $850
4-Row JD hoe $350
6-Row IHC hoe $950
278 NH Baler with motor $3750
78 NH baler with motor $1750
30' E30 Case disc $6500
30' Amco disc $7500
BOYD RAY ... 652-3480
PAUL SCOTT .. 293-4019
3-24

ALLIS-CHALMERS
NEW HOLLAND
KUBOTA
E.L. CALDWELL
SOUTH PLAINS FARM SHOW
FREE!
April 5, 6, 7
On Display at the Lubbock Civic Center
WESTERN IMPLEMENT
321 19th Street 765-5121 3-28

MF MF
NEW EQUIPMENT
MF DD Bed Planters $325.00
Lilliston Rolling Cultivators
Ben Pearson Cotton Harvestors
Bush Hog Module Builders
USED EQUIPMENT
JD 4620 Dsl.
IH 856 Dsl.
MF 245 Dsl.
JD 4020 Dsl. w/cab
MF 65 LPG
MF 50 LPG
IH 856 w/3000 Cotton Harv.
MF 11 Wheel Loader
SHAMBURGER IMPLEMENT, INC.
107 Ave. H
Levelland 894-4961 4-4

TSC **SPRING SAVING** TSC
Pickup Tool Box $74.99
WD-40 Lubricant Spray $1.29
16 Ft. Hog Panel $13.88
16 Ft. Cattle Panel $15.95
6 Ft. Steil T-Post $1.93
200 Gal. sprayer tank $116.95
Leather Gloves $2.99
3HP Garden Filler $209.00
Garden Seeder $27.99
10'x10' Storage Bldg $139.00
5/8"x50 Rubber Garden Hose $13.99
Strawberry Plants $2.09
Lawn Fertilzier 20-10-5 .... $2.49
10-10-10 Plant Food $3.69
40 Lb. Peat Moss $1.19
TSC Store
203 Slaton Road 3-29
Lubbock, Texas 745-6021

ALLIS CHALMERS
NEW HOLLAND
KUBOTA
E.L. CALDWELL
New Dual Axle bumper pull Lo-boy trailers for Kubota tractors. Regular Price $1295
March Special $895
1979 NH Grinder-Mixers
1977 AC 860 Stripper $21,500
1977 New Holland 1112 Windrower, DSL cab, air 16' $13,900
New Caldwell 4-6 row shredder
1975 Gleaner "L" good $21,500
1972 MF 175 tractor. Clean $5950
WESTERN IMPLEMENT
321 19th Street 765-5121 4-8

Merchandise

42. Farm Equipment

6" IRRIGATION pump, California Western, 175' setting, in good condition. 879-4756.

USED 5" Irrigation pipe — 25HP GE irrigation motor. Call 297-3387 after 6PM.

CAMPBELL'S Original 7 & 9 Row carriers with 3 point or quick attach combination hitch. 806-246-3512 or Box 1, Amherst, TX.

FOR sale new Hahn H-670 hiboy, 42' hydraulic boom, 250 gallon SS tank, adjustable wheel spacing, Wylie Mfg., 667-3566.

MS MOLINE Tractor, 14' IHC Tandem, 21' Double Tool Bar, plus other Equipment. $1750 Complete. 996-5564. Harley Martin.

1570 CASE, Cab, air, heat, power shift, 4 hydraulic outlets, auxiliary hydraulic pump, 20.8 rear tires. 15 front weights, 1500 hours. $21,500. 915-353-4544 after 7PM.

WANTED to buy 2 M-Farmall tractors. Call 863-2345 after 5pm call 863-2370. Woodrow Gin Inc.

GRAIN Station. 100,000 bushels bolted steel tanks. Large steel dump pit. 50 ton scales. 806-364-0484.

IRRIGATION Engines -Four -300 Fords, $825 each, one 318 Chrysler, $375, one-300 Ford head, $175, one-5" 340' Jacuzzi pump, one 6" 320' Johnson pump, one-8" 330' Johnson, one-5" 200' Western pump, Lorenzo Pump and Machine, 763-7489.

WANTED: 30' or 33' Kent Springtooth. Must be in good condition. (817)553-3759.

1 1975 JOHN Deere 7700 combine with 20' header and pick-up reel. 1 1973 John Deere 6600 combine with 20' header and pick-up reel. Call 817-743-5511 or 817-743-3525.

FORD Diesel tractor, with front-end loader, excellent condition. $7,000. Call 762-8653 or come look at the Lubbock KOA on Clovis Hwy.

FARM Hand Model 825, mixer grinder with scales, like new. 806-627-4223.

2 ROW Servis spreader. $260. 828-5242 or 828-6197.

FOR sale, 3 Hardwick-Etter 178 gin stands with 5 saw Super Champ Mitchell feeders and other gin machinery. Ralls Coop Gin, 806-253-2024.

7 1/2 hp 3 phase 460 volt submersible pump. One year warranty. 293-3280. Plainview.

IRRIGATION Well chemicals-factory distributor acid sticks, acid crystals, liquid acids, scale removers, surfactants, inhibitors. 747-3359 evenings 745-4261. Select Industries.

PLUNKETT Machine and welding has moved to 2011 E. 50th. Job shop, machine and welding and repair. 762-3300.

FOR Sale, 1967 95 John Deere combine with 14' table, extra clean, Cox Implement Co. Lamesa, Texas. 806-872-8394.

IRRIGATION Pump 5", 140' fitting, G.E. vertical motor. 863-2496, local call.

MORTON ROW DIKERS
$155 row
Fry Farm Equipment
744-2544 at Wolfforth

DON'T Wait Until Fall — Now is the time to book a new CMC Module Builder. Buy one today for only $18,500, fully equipped. Call us today, ask for Nick, Dub, or Aubrey. 637-7503, 637-3594. We will trade.

TREFLAN, other herbicides. Compare our prices before you buy. Call Jerry, 828-6244.

TRAILERS, 16 Big 12, 8x9x24 expanded metal. 9-ton chassis. $20,000. 806-864-3626. Edmonson.

LISTER 9-Row Heavy-Duty shop made with markers. Tandum 4000 JD 17'6". $1500 each. 806-864-3626, Edmonson.

FOR SALE, 2 292 Chevrolet irrigation motors, 4" sprinkler and main line, 8" BJ pump 230' deep. May call 297-3341 after 5, or early in morning.

SAND FIGHTERS
PIPE TRAILERS
LOW LOAD IMP.
WAGONS
COTTON & GRAIN WAGONS
Great Plains Mfg. Co.
4901 Clovis Road 762-0366

JD Tractors and equipment, new and used. Jim, days: 763-5614, nights: 797-3470.

8 ROW Tye Grain drill, set for double row. John Fisher, Rt. 2, Petersburg, Tx. 79250.

TR70 NEW Holland Combine. Big 12 grain cart. Both new! (806)-995-3329, Tulia.

200' 6" A & C pump, 2 1/2 X 1 7/16 redwood. 4 stage $1000 bowl. Rayburn Moore, 832-4467.

INTERNATIONAL 400 tractor, planter, blade, 8' disc. 799-4075.

8 ROW John Deere planter, skip row, metal boxes, dual gauge wheels, gauge wheel drive. Will sell or trade. 915-353-4504.

43. Feed, Seed, Grain

GLANDLESS COTTONSEED
Acco 784 Certified
The percentage of glanded seed may be too high to meet for feed grade products.
Call 894-4431, Levelland

BEAT THE HIGH COST OF MANUFACTURED FEEDS
Let us custom mix your hog ration.
Call Ag Feed Bag for more information.
747-5930

HURDT'S Graze King Hay Grazer, 90% germs. Call Hurdt's Quality Seed, 806-885-2260, 792-0653, while supply lasts.

HOMER'S Feed & Supply, 8700 Tahoka Hwy. 745-1716. Coastal hay, clean whole oats, Wayne's horse feed.

WHEAT Pasture to graze out. 135 acres, 10 miles West Of Lubbock. $50 acre. After 8PM, 806-327-5358.

FERTILIZER spreader truck, 1977 Chevrolet 60 Series, 366 engine, 18x19.5 floatation tires with Riley all-hydraulic spreader box. New 8400 miles. Contact Frank Cain, P.O. Box 166, Deming, NM 88030, or call 505-546-2269.

COTTON Burrs for sale. 4 or 5,000 tons. Call Hendricks-Barwise Gin, 983-2737, Floydada.

HOG FEED, Processed bulk milo. Limited supply. $3.95 cwt. 762-0537.

LARGE bales thrashed maize stubble hay with lots of heads & fodder. $1.15 per bale. Brownfield: (806)-637-7077, days. (806)-637-8197, nights.

WHEAT Pasture to graze out. 160 acres. 16 miles northeast of Lubbock. $40 an acre. 873-3578, local.

TREFLAN, other herbicides. Compare our prices before you buy. Call Jerry, 828-6244.

44. Livestock

R. E. MYERS Saddlery — Custom saddles, all saddle and tack repair. One block south on Avenue P, off FM 1585, Lubbock, Texas. Phone 745-4725.

HORSES & SADDLES AUCTION
Every Monday 7PM
Hwy. 87 So. Aufill Arena
We always have an abundance of horses. New & used equipment of all types, with buyers. & consigners from a Tri-State area.
Jack Aufill, Auctioneer, TXGGC364
WE BUY & SELL DAILY
745-1435 24-HR 765-3145

WE BUY Horses — good or no good!! Also saddles and tack. 747-4017.

"Frankly, you're off to a very poor start."

Merchandise

44. Livestock

CASH For horses, anytype — saddles, trailers, & stock related items. 745-1435, 765-3145, 797-3568, anytime.

TENNESSEE Walkers. 3 to choose. The ultimate in a pleasure horse. 792-5469.

PUREBRED Yorkshire boars for sale. 8 months old. Call 746-6123. After 5 weekdays, all day Saturday, Sunday.

BREED your mare to beautiful Arabian stallion. $100. 744-2990, 762-2753.

NEW Silver King Cattle Shoots, Calf tables and panels. Contact: Hurdt's, 806-885-2260, 792-0653.

FOR sale: Sheep, barbecue goat, pheasant, pea fowls, and weaned pigs. 745-1249.

2 BRED Gilts, one cross, one Chester white, 799-4075.

STANDING at Stud, tall American, 1976 Brown classic bred thoroughbred. 16.1 hands: quiet disposition. First 3 sires in his Pedigree have produced over $7.5 million. Private treaty. Also, Skipper Top, 6 loud 3 color Appaloosa. 16 hands, out of Skipper W Mare by Top Hot H. Private treaty. Excellent mare facilities, box stalls. Standing at Blue Acres care of Iona Moore, Rt. 1, Box 130M, Midland, Tx. 79701, 915-683-2081.

HORSE Barn. Custom built to your specifications. 1704 N. University. Morgan 763-1544.

Swining pigs for sale. Call 744-5750.

FOUR pairs for sale, cows, or Charolais cross, calves are by Chianina bulls. 873-3415. Local

REGISTERED Brangus Bulls. Justana bloodlines. Also F1 cross Bramer-Angus bulls. Bulls 9 to 14 months old. Ted Freeman, 806-254-2652, Aspermont.

FOR sale or trade, 2 good Jersey heifers, 2 good Holstein heifers, several small calves, 1 registered filly, racing prospect, daughter of Gates Dividend. 5414 Acuff Road, 763-0589.

SWINE Facility for lease. South of Fort Worth. 100 Sow farm complete with all equipment. You only need breeding stock. Doctor J. Davis Armistead: (806)-747-1635, (806)-744-6341.

BARGAIN!! Big sale: Cross ties — fenced posts — plastic pipe — lumber — steel pens — steel gate — steel feed troughs — steel roofing — steel cable. Farmers and Ranchers Commission Company, Slaton Hwy. 3 miles from Loop 289. 745-9956.

1974 HALE 2-horse trailer, front and tender chrome, front saddle compartment, mats, new tires. 806-757-2307. After 8PM.

45. Poultry

BABY Chicks, Rhode Island Red, White Rocks, Bard Rock, Black Austrlorp, Rhode Island Red Sexlink, feed for all animals. Open 7 Days a week. 9 to 7. Jackson Feed and Seed, 5303 Acuff Road, 762-8075.

47. Miscellaneous

SINGER TOUCH N SEW—School machines, deluxe models, big desk cabinets; zigzag; buttonholes, etc. All in new cond. $69.95 ea. Guaranteed. ABC SEWING CENTER, nxt to Color Tile, 3104 34th.

CUSTOM Quilts. Queen & King sizes. Upholstering furniture. Reasonable. 763-0730. Or 744-1568.

LIVE Oak and Red Oak trees. Will deliver! Days: (915)-784-5022. Nights: (915)-646-2980.

USED pipe: Water casing and structural pipe. Wolfforth Pipe & Supply, 866-4331.

DIAMONDS, bought, sold, traded. Money loaned. Huber's Western Wear & Pawn Shop, 805 Broadway.

SWEET Potatoes — Pound or bushel, peddlers welcome. 2212 East 44th.

PISTOLS, Rifles, Shotguns — bought, sold, traded. Money loaned. Huber's Pawn Shop. 805 Broadway.

QUILTS — Lovely, all kinds and scraps. Teenage & children's, many others. 762-3598.

BASEBALL IS BETTER ON A GIANT SCREEN
SMALLWOOD'S
3019 34th 795-5253

PAPERBACKS — 1/2 Price!! New & Collector's Comics! Buy — Sell — Trade. Star Book Store, 2014 34th, 744-9150.

TOP Prices paid for old gold. 799-5576.

ATTENTION All Fireplace Owners! In order to beat inflationary prices & the shortage of seasoned wood — place your order now! Oak delivered — $79 cord. Stacked — $10 extra. Carl Weber: 795-7741, 744-9193.

FILTER Queen Vacuum — All Attachments. $19.95 down, 12 payments of $17.73. Smallwood's, 3019 34th, 795-5253.

COMPONENT Stereo — AM-FM 8-track tape player, BSR turntable, 2-18" See through sperakers. $14.95 down, 12 payments of $16.94. Smallwood's, 3019 34th, 795-5253.

RING: 14K dinner ring with 51 genuine rubies — Only $99 — Guaranteed — 792-5873.

LANDSCAPE Materials: New Mexico low land cedar posts, cross ties, landscape timers, sand pallets, 3" pipe. Colonial Stone, 5804 Ave. H, 744-2777, 799-3106.

CASH
FOR DIAMONDS
AND
OLD GOLD
BACON & COMPANY
792-5044 4630 50th

NEW & Used chain saws. Repairs, parts, chain, saws sharpening. 1101 65th. 745-4398.

BUYING Silver & gold coin collections. Have 2 diamond rings for sale cheap. 804 4th.

GARDEN SEED
PLANTING POTATOES
ONION BUDS
ALL TYPE OF GARDEN SEED
FERTILOME FERTILIZER
FLOURNOY IMPLEMENT
104th St. on South University
745-1425 3-14

PINON WOOD
Summer prices. Call:
505-376-2563.
Cimarron, New Mexico.
3-4

Merchandise

47. Miscellaneous

NEED to buy Used VW's! Do not have to run. Bob's Import Service, 5617 Brownfield Highway, 792-6254.

GROCERY Store Gondolas. 30X60 tables, shoe racks, check out counters. 762-9607, 713-641-0555.

WANTED: Sick, lonely, empty souls for Jesus to heal and fill, Chapel Mission Church, 745-1407, 1523 94th Street.

SINGER CLINIC
Annual check-up, $4.95. Complete oil, delint, adjust all tensions, all brands. $4.95. ABC SEWING CENTER, 3104 34th, at Flint, next to Color Tile, 799-0372.

ELECTROLUX Super J Vacuum. With all attachments. $22.45 down, 12 payments of $22.26. Smallwood's 3019 34th. 795-5253.

13" COLOR TV. Guaranteed! $23.00 down, 12 payments of $23.33. Smallwood's, 3019 34th. 795-5253.

REPOSSESSED Chrome Filter Queen with power head. All Attachments. Guaranteed! $22.45 down, 12 payments of $22.26. Smallwood's, 3019 34th, 795-5253.

REPOSSESSED 12" Black & White TV. $13.95 down, 6 payments of $13.10. Smallwood's, 3019 34th. 795-5253.

KIRBY Classic vacuum. Guaranteed! $18.95 down, 12 payments of $16.80. Smallwood's, 3019 34th. 795-5253.

LARGE Capacity microwave oven. $39.95 down, 12 payments of $25.66. Smallwood's, 3019 34th, 795-5253.

USED PIPE
SIZES 1/2" to 30" sucker rods
Pipe for construction, water wells & fencing.
COX PIPE & SUPPLY, INC.
S. Hwy 87 & FM 41 863-2524

STEAMCLEAN your Carpets economically. Smallwood's, 3019 34th. 795-5253.

ATTENTION Porsche, Audi, Subaru, and Volkswagen owners! Jerry Dobbs, formerly engine, transmission, specialist 16 years for Montgomery Motors is now associated with Bob's Import Service. 5617 Brownfield Road. For all your service or repair needs, contact me, 792-6255.

FOR Sale: 8 Gold Storm Windows, 36x47, 792-0535.

STORM Windows and Doors — Custom made in colors. 744-3551, 792-0535.

NEW, used, and rebuilt air conditioners, sales, service, and repair. 892-2700 days, 799-0152 nights. 204 Main, Idalou.

WANTED: Miscellaneous, furniture, and household goods. Will trade king-size mattress, box springs, and headboard for queen size box springs and mattress. Call 799-8647 between 11am-2pm.

VW FOUR bolt mag spoke wheels with tires, 15x7. 744-7877.

CERAMIC Firing paints and greenware. Firing charge 1/3. 745-6769.

DIRECT MATTRESS CO.
New Location — 4414 Ave A
Mattresses Renovated — New Mattresses & Boxsprings
763-4381

FOR sale 2 burr machines, 2 96" stick machines, 1 72" Inline cleaner, 1 seperater, 1 power dryer, 1 airline cleaner, 1 52" condincer. Hardwicketter Machinery. Nights 487-6852, 487-6838.

KEEP carpets beautiful despite footsteps of a busy family. Buy Blue Lustre. Rent electric shampooer. Dunlap's.

SINGER REPROCESSED
Models sews knits, jeans. All metal equipped to Zig Zag, etc. Guaranteed. $39.95 each. A.B.C SEWING, 3104 34th & Flint.
799-0372

YUCCAS — 3 to 5 ft. $10. Restradas 3 to 5 ft. $30. Gentruy plants, $7.50. 744-0359. 1118 E. Tulane.

SINGER Touch & Sew. Like new. Portable, or with desk type cabinet. 1906 52nd. 747-2283.

WAX Your Car — Rent professional machine. $4.00. Smallwood's, 3019 34th. 795-5253.

CARLISLE — Robert's Trading Center, buy and sell most anything. Trailers, furniture, misc. The building with the diamond on roof! 799-7731, 793-2048.

BEAUTIFUL Handmade Grandfather Clock. Excellent condition. $500. 797-8962.

BEDDING Plants — Sale on house plants, cactus, succulents and hanging baskets. 762-2345.

COLLECTOR Will Buy — old wood cabinet radios. 745-2222.

LOSING lease, must sell entire stock. Office desk, filing cabinets, chairs, water fountain, electric motors, gear head motors, air stapling guns with staples, tires, new swimming pool heater, carpet cleaning machines, wall heater, trundle beds with brass headboard, heavy 4X8 peg board, shelving, ladders, work benches, hundreds of other items. Everything must sell. 1609 Ave. H, 744-5192.

ATTENTION mechanic or service station, tire changing equipment, Coats 10-10A, $295. 795-9913.

CHILDREN's nice clothes, size 6 into teens. Jars, misc. All scraps. 762-3598.

FOUR 100,000BTU Payne heaters. 4X4's, plate glass & metal. 795-1103.

FOR Sale: Two new Emerald Diamond ladies rings. Ladies Omega with diamonds. Several beautiful loose emeralds and opals. Must sacrifice all! 744-5283.

ENGLISH 10-Speed, 26" new tires. Reduced. Inquire 2106 Ave. P or 765-0117 after 6PM.

REPOSSESSED!
1 1978 model Top of the line — Necchi Alco. Free arm, used approx. 6 months. Stretch stitches, buttonholes, blinds, decorative stitches, snap on feet features with carrying case. Pick up 10 payments at $17 each.
SEWING MACHINE SERVICE CENTER
1801 34th

REPOSSESSED!
1 4-pc bedroom suit, walnut, $149 or pickup payments. One new hide a bed, $99.95. Loveseat, $159 (New). New Governor's bedroom suite, new Herculon recliner, 2 repossessed console color TV's. Woodward walnut bunk set, $79.95. (Behind Sewing Machine Service Center).
34th & Ave R

LEARN TO SEW!
4 Special Classes: During month of April. Regular amount $24. Now $6! Monday 7PM, Tuesday 10AM & 7PM, Thursday 10AM. T-Shirt, Western, Embroidery, Repair Your Machine. 4 per class. Call for appointment.
744-4618

RESTAURANT supplies. 15 tables, booths, walk-in refrigerator, ice cream machine, ice machine, 2 fry-o-lators. 763-5432.

CODE-A-PHONE Automatic Answering equipment. New, used and factory demos. 15th & Avenue 'J', 762-0811.

Merchandise

47. Miscellaneous

YASHICA model J7 35MM camera, 50MM 1.7 lens, 135MM 2.8. Extension tubes, 2Xtele convertor. $175. 797-4047.

STORE Fixtures, Merchandise to 75% off. Must sacrifice! 215 West Lubbock Street, Slaton. 828-5122.

SET of tires for economical truck, $20. Coleman tent, $60. Teaberry CB, $50. (Several extras.) Eager I lawnmower, $125, four weeks old. Mid-Contient water softner, $250. Wood splitting machine, $400, several extras. 1972 Jeep mail dispatch, $1700. Can be seen at 6905 Gary after 5PM.

MUST Sell 1K Diamond, current appraisal, $6500. Will take $3900. Call Randy 792-4755. After 6 799-6321.

WILSON 7 Piece womens golf club set with bag, like new, $65. 799-6270.

WANTED: 11' or 12' steel bed for 1-ton Chevrolet truck. 744-2964.

THREE ton refrigerated air conditioner, just 3 years old, works good, $200. Atari TV game, 60 games in all, 3 sets of controls, almost new, $100. Zenith 25" color console TV, works perfect, $200. 4812 73rd, 792-9840.

MATERNITY clothes for sale, summer & fall. Sizes 10-12. 799-4714.

WALL Heater, door and window screens, bathroom sink, baby walker. 793-0313.

2.12 DIAMOND, poor grade, $1600 value. For $995. Also 49-2 point diamond broach, $595. 804-4th.

ROLEX WATCH
With Diamond Bezel
Custom Gold Nugget Band
Gold chains, diamond rings.
Appointment, 795-1796

8X12 GREENHOUSE. Fully erected. Financing. Delivery. Morgan 763-1544.

FACTORY Second, 8X10 backyard storage building. Must sell. Terms. Delivery. Morgan, 763-8564.

USED 12X24 Office building. Just like new. Terms. Delivery. Morgan 763-1544.

48. Garage Sales

WE BUY Most Anything!!!! Furniture, baby items, heaters, bicycles, refrigerators, wringer washers, air conditioners. 3207 Ave. H 762-4591.

BUY TV'S, Furniture, appliances, will pick up old refrigerators that don't work. 763-0891.

WE buy furniture, mattresses and garage sale leftovers. 765-6474.

GARAGE SALE 9-6 Saturday, 12-6 Sunday. Children and adults clothing, furniture, sewing machine, light fixtures, cord organ, toys. 6205 Raleigh.

BUY-SELL work cars, pick-ups. Terms. Color TV's, 744-5621. 3102 Ave. H.

$3.50 STEP Tables, garden tools, TV stand, $10 screen door, kitchen sink, Hollywood frame, $25 dollie, commode, $35 dresser, dinette set, lawn mower, $65 bedroom suite, air-conditioner, queen bed complete, refrigerator, $85 portable refrigerator, refrigerated air-conditioner, $95 roto-tiller, $125 music center, 1106 23rd, 744-9672. Open 11am-6pm.

NEED Your washer or dryer worked on? Call Speck's Appliance Service, 793-8021 or come by 2803 Slide Rd. Special $10.00 service calls on Kenmore or Whirlpool machines. 'Til April 15th.

NEED cash?? We buy bicycles, coolers, furniture, ranges, refrigerators, collectables. 762-3160, 745-5384.

NEW Shag Carpet: 33 yards. Blue & brown. Reasonable! Call for information: 797-9547.

TO Sell Estate, Antiques, by appointment only. 675-2783 Crosbyton.

BUILDING FOR SALE
1902 19th — inquire within. Presently occupied by CHUCK'S PLACE. All inventory must be sold immediately: gas stove $49; refrig. $49; air-conditioners, antiques, bar; records 5/$1; closing out stereos; paperbacks 6/$1; hosp. bed $79; built-in dishwasher $49; 1/2-bed complete, $39. TVs, couch $29; BR set $89. Open Sunday 1-5.

CASH
BUYING-SELLING Daily
$25 Up for air conditioners. Good furniture, appliances, other valuables. 2522 ave. H. 762-9436.

DEPRESSION glass. China. Figurines. Bottles. Furniture. Nanny's Attic, 18th at K. 762-2153.

1/2 PRICE or less. If you need a stove, cook top, fireplace, dinette set, lavatory, shelf rods and brackets, doors and many building supplies, call 799-3593 or see at 4308 42nd after 1 p.m.

THE OPEN Door Church of Texas will pick up any used clothing furniture, anything, 24 hours. 747-1578.

CHURCH Garage Sale — 36th and Paris — One block off Q. Everyone welcome!

ANTIQUES, Silver patio set, tables, books, records, clothing, rug, miscellaneous. 795-4801 7918-A Albany.

GARAGE Sale. Color T.V., 2811 37th.

CLOSE Out: Sunglasses, cigarette lighters, necklace, earrings, new watches, watchbands of all types, many other items. 795-5435. Flea market dealers, store owners and general public welcome.

GARAGE Sale: Saturday April 14th. 2910 20th Street. Color TV, woman's 3-speed bike, chairs, luggage, dishes, used lumber, books, etc.

GARAGE Sale, Wednesday the 11th at 1314 33rd. Also 2624 Colgate Street.

FLEA MARKET
2323 AVE K
OPEN EVERY WEEKEND
747-8281
795-2438 2-19

49. Furniture

7 PIECE dinnettes, $124, Buckner Furniture, 1515 19th, open till 7 p.m.

WALL Hugger recliner, $138, Buckner Furniture, 1515 19th, open till 7 p.m.

SOFA, loveseat, chair, 3 pieces, $398, Buckner Furniture Furniture. 1515 19th.

KING mattress, 2 box springs, bed frame, $225, Buckner Furniture 1515 19th.

WE PAY MORE
For Good Used Furniture and Appliances
BAIN FURNITURE
1508 Ave. H 765-5247
747-5791
We Buy and Sell Good Used Furniture and Appliances.
PLAINS FURNITURE
4311 Ave. H.

MATTRESS and boxspring sets, all sizes, new twin or full size, $89.95set, king and queen 50-60% off, all top quality beddingby Englander. Curry's, 809 Ave H.

NEW Dining Table — Famous name. Colonial Pine, $525 (approximately $200 under retail). 793-1795.

HERCULON Queen size hide-a-bed sofa $300. 5-drawer chest $200. 3202 92nd. 797-5401.

CONSOLE stereo: AM-FM, phonograph, $100. Oak trundle bed, $100. 792-1866, evenings-weekends.

FOR sale 1950's Silver Fox kidney shaped coffee table and end table with glass top plus 2 matching lamps. Call 799-2192.

HIGHEST PRICES PAID
FOR FURNTIURE & APPLIANCES
747-6077

WHITE Vinyl twin headboards, $50. Early American Coffee table, treated top, 50 inches long, $75. Call 795-2060.

DINETTE set, yellow & white, iron chairs, patchwork sofa chair, dresser, nightstand, upright piano, 797-9675. 4414 61st.

Merchandise

49. Furniture

BUTCHER block dining set, $75, full size mattress and box springs, practically new, $75, almost new lounge chair, $60, sofa, good condition, $40. 747-7234.

NICE Sofa — $90. Wall clock grouping — $20. Or both $100. 799-0584.

FURNITURE! Furniture! Furniture! This week only, 8104 Ave. V.

NAUGAHYDE Couch and chair, bar, rocker, love seat, desk, couch, sectional, bedroom suite, plus more. 745-6769.

CUSTOM Built Furniture, cabinets, finished, unfinished. Quality Products, reasonable prices. 799-5199, 744-3760.

KING SIZE bedroom suite, headboard, frame, bench, triple dresser, chest, swag lamps, 762-4970.

FAMOUS Name dining table with 6 chairs, matching china. Bunk beds with mattresses, living room sofa and matching chair with cushions. Breakfast table, ping pong table. All in excellent condition. 799-6059 after 4 p.m. and weekends.

2 SOFAS — Spanish style. Table. Waterbed and frame. Excellent condition! 799-8972.

BEAUTIFUL 4 poster solid pecan full size bed, complete. Call after 3 p.m. 799-7912.

3 PIECE Corner bed grouping. $150 or trade for Hide-A-Bed or King size bed in simular condition. 4822 9th, 797-2580.

COUCH $40. Washer $125. Dryer $125. Couch $90. Dresser $25. 795-7989.

50. Appliances

USED Refrigerators, Ranges — reconditioned, guaranteed. The Economy House, 1617 19th St. 744-1666.

CLEAN Guaranteed refrigerators, washers, and dryers. Terms available. Mullins TV, Monterey Center, 797-3326.

WASHER-Dryer Repair. Specializing in Kenmore, Whirlpool. Reconditioned ones for sale. 744-4747.

DAMAGED
Electric Ranges, gas ranges, washers & dryers, refrigerators, freezers, trash compactors, dishwashers.
BELOW DEALER COST!
WENDEL'S TV & APPLIANCE
2828 34th
792-2751

LIKE NEW
Freezers, Refrigerators, Stoves, Washers, Dryers. All Guaranteed.
Bains Furniture, 765-5247
1508 Avenue H

SEVERAL Good used washers and dryers, Maytag, GE, Frigidare, Kenmore & Whirlpool. All clean, professionally rebuilt with warranty. Some colors, some matched sets. Doug Martin, 744-1257.

WE BUY
SELL & SERVICE
MOST BRANDS
Reconditioned washers, dryers, refrigerators, freezers, ranges. All appliances fully guaranteed.
WAYNE'S APPLIANCES
792-5785
3 miles west of Loop 289 on 34th.

USED Refrigerators, $100 up. Southwest TV & Appliance, 3415 82nd. 793-4666.

SERVICE Call $12. Washers, dryers, refrigerators, freezers and stoves. Gordon's Appliance Service, 793-6639.

HAVE Some nice clean washers & dryers for sale — also buy washers & dryers working or not. Call 793-8021 or come by 2803 Slide. Speck's Appliance Service.

WILL Buy washers and dryers working or not. Also need good used dishwashers. Speck'S Appliance Service, 2803 Slide. Call 793-8021.

NO CREDIT CHECK!
Rent to Own
Furniture — TV's — Appliances
C. I. C. FURNITURE
1630 13th, 763-5221

NICE no-frost 2-door refrigerator; Kenmore electric dryer, 832-5033.

MUST sacrifice washers, dryers, electric ranges, real bargain. 744-4747.

WAYNE'S Used Appliances, Sales and Service. For information call: 792-5785.

COMMERCIAL ice maker, 150lb. capacity. Counter top pizza oven. Counter top fry-lator, stainless steel warmer oven, gas grill, refrigerator. 799-4522.

FOR sale Maytag washer & dryer, good condition. 828-6649, or 828-6992 after 5.

REPOSSESSED Merchanidise, white GE side-by-side refrigerator, freezer, 19 ft. New $599. Now $419. Jobe's Appliance, Plainview Hwy. 746-5633.

RENT-BUY INC.
Try It Before You Buy
Curtis Mathes, the most expensive television in America, now makes available to you the RUTHERFORD. 4 year limited warranty. We rent to buy washer, dryers and refrigerators. Rent to buy is our only business. We don't just use rental as a leader to get you in the store. No credit check. No repair bills.
1320 19th 762-2111

I Buy appliances working or needing repair (No dishwashers or built-ins) Doug Martin, 744-1257.

GUARANTEED used appliances. Buy and sell. Also repair most brands. Walker Appliance Service, 1107 6th, 797-8251.

NORGE Refrigerator. Frost-free. 80 pound freezer on bottom. Good condition. 744-2171. Sunday after 1PM.

WILL buy ranges and refrigerators, working or not. Don't give away with trade. We pay cash! The Economy House, 1617-19th, 744-1666.

LET US BID on your used appliance working or not working. Cooper Appliance Repair, 792-1109.

ELECTRIC Stove, self continuous oven, JC Penney, 797-9675. 4414 61st. $150.

BUY washers, dryers, working or not, also refrigerators in good working condition. Goolsby Appliance, 762-4831.

URGENT — 1 year old large freezer for sale. Call 799-7184.

WASHERS — DRYERS
REFRIGERATORS — RANGES
Large Selection of General Electric — Frigidaire — Kenmore — Whirlpool — Maytag. In White, Harvest Gold, Coppertone, Avacado. All in new condition!
Matching Sets .... $195-$275
Singles .... $95-$150
Delivered — Installed
Guaranteed
HEIMERMAN'S APPLIANCE
3701 Ave. Q 744-3391
3-28

YES YOU CAN!
Rent-to-own Curtis Mathes color TVs, Refrigerators, washers, dryers.
RENT-BUY
No credit check — No repair bills!
MULLINS TV
4909 34th Monterey Ctr.
792-5121 797-3326

Merchandise

50. Appliances

1/2 PRICE or less. If you need a stove, cook top, fireplace, dinette set, lavatory, shelf rods and brackets, doors and many building supplies. Call 799-3593 or see at 4308 42nd. after 1 p.m.

FOR sale: Signature gas stove. Electronic ignition (no pilot). 14 months old. Perfect condition. Call 793-1177.

— WANTED —
TOP PRICES PAID
for Washers — Dryers
Refrigerators — Ranges
Working or needing repair
— WE PICK UP —
HEIMERMAN'S APPLIANCE
CALL — 744-3391

REPAIR Whirlpool — and Kenmore Appliances. Washers, dryers, refrigerators, ranges. Reasonable cost. 744-9855.

51. TV—Radio—Stereo

BARGAIN Hunters!! New, used TVs & stereos! Terms available. Mullins TV, Monterey Center, 797-3326.

I BUY used or defective black & white portables also any type color televisions. 745-4982.

Repairs Completed in home if possible Service call
J & L TELEVISION
795-3373
$10

ASSUME PAYMENTS
PIONEER
Like new, AM-FM multi-plex, 2 huge 4-way walnut speakers with 12" bass woofers. Has Garrard turntable and Sony reel-to-reel. Orginally over $1200. $450 Cash or payments of $16.00.
WORLD WIDE STEREO
2008 34th 765-7482

REGENCY CB, power mike, watt meter & more. Like new. 828-3179 after 6pm.

WAYNE's TV. Service calls $5. 10-6. Mackenzie Village Shopping Center, 765-0005.

21" COLOR TV Console, Nice set with picture, 744-3601.

25" CONSOLE Color Television — perfect working condition. Good cabinet, $125. 745-4982.

ASSUME PAYMENTS
MARANTZ
Like new, AM-FM multi-plex, 2 huge 4-way walnut speakers with 12" bass woofers. Has Garrard turntable and Pioneer cassette deck. Originally over $1,000. $400 cash or payments of $12.00.
WORLD WIDE STEREO CENTERS
2008 34th 765-7482

RAY'S TV AND APPLIANCE
2825 34th 795-5566
Complete parts and service on Zenith and we also service RCA and GE color TV.
Used color TV
$75-$195, guaranteed.

E-Z RENTALS
WATCH COLOR TV TONIGHT!
TVs
All rent goes toward purchase of refrigerators, washers, dryers, and stereos. Rent to buy. No credit check. No repair bills.
2210 4th St.
747-9155

THE TV PLACE
Rent New Television By Week or Month
No Credit Check Free Delivery
No Deposit Required
765-7557

RENT-TO-OWN
No Deposit Required
No Credit Check
Free delivery 11AM-10PM
MONTHLY DISCOUNT
ONE WEEK MINIMUM
ACCO T.V.-STEREO
2427 7th 747-5974
2-5

52. Musical Instru.

GUITAR, Bass guitar, Steel guitar, drum lessons. Also small recording studio. 745-7139.

KOHLER And Campbell Upright Piano. Excellent condition. $800. 799-6483.

CABLE-Nelson Piano, pecan finish, excellent condition. Must sell! $900 or best offer. 799-5673 in AM.

SMALL Upright piano. Great for apartments or Mobile Homes. $325. 747-7250.

HAMMOND Organ model A-102. One owner, excellent condition. French Provincial. 744-3539.

UPRIGHT Piano, in good condition, 793-2529.

Billy's Band-Aid, 2106 Ave. Q. 762-2258, specializing in quality musical equipment for pro and mature alike. Come in and check us out on our discount prices.

DEPRESSION Glass. China. Figurines. Bottles. Furniture. Nanny's Attic, 18th at K, 762-2153.

PRIVATE Guitar lessions, $5 half hour, 763-0240.

BALDWIN portable organ with Baldwin large exterminator amplyfier. Microphones and stands, small Gibson bass amp, 2 Shure column speakers, 1 Woodson PA with 8 input jacks, some practice drums, odds and ends. All for 1 price, $1500. Call after 5pm weekdays 792-0629.

5-PIECE Ludwig, black, vista-lite drum set, cymbols included, call 744-9698 after 6PM.

PIANO in storage. Beautiful spinet-console stored locally. Reported like new. Responsible party can take at big savings on low payment balance. Write Joplin Piano, 1516 Valeska, Waco, Texas 76710.

PIANOS & ORGANS
RENT A PIANO UP TO 4 MONTHS (with approved credit). FULL CREDIT OF ALL RENTAL PURCHASE.
WORLD'S FINEST PIANOS STEINWAY, SOHMER, WURLITZER, KAWAI, EVERETT, CABLE NELSON ... Spinets, consoles & grands.
LUBBOCK MUSIC CENTER
for 32 years selling everything musical, 2 locations.
1722 Broadway 762-0567
South Plains Mall 793-2451

53. Antiques

BOUGHT estate! Baskets, primitives, American oak, Depression, art deco glass. Pine — hundred items! Wholesale-Retail. Hastings'. 892-2779.

Sale Continues thru April 14
We're leaving the 15th for Europe & must make room for antiques we will ship back. We will make a special deal on any item in store.
Old World Antiques Plainview
Across from Hilton Hotel
806-293-3118
Open Mon.-Sat. 9-5:30
Closed Sundays 3-29

Merchandise

53. Antiques

OLD TIME Clock Shop. Fine antiques clocks, expert clock and watch repairing. Cactus Alley, 797-8203, 799-7572.

COTTAGE Antiques — 2247 34th — Expect the Unexpected! 12 rooms bursting with antiques. 744-3927.

GOOD Selection of wall, mantle and grandfather clocks. Many with leaded and beveled glass. Layaway. 762-5497.

FULLINGIM'S Antiques & general store. Friday-Saturday 10AM-5PM, other days by appointment. FM378, 5 miles east, 4 miles south of Petersburg. Or 12 miles North of Lorenzo. 667-2218, 667-3469.

FIRST showing of our antiques. Chuck's Place, 1902 19th.

TO Sell Estate. Antiques. By appointment only. 675-2783, Crosbyton.

ANTIQUE furniture restored, repaired, refinished. For free estimates, pickup & delivery. Call Rogers, 746-5509.

EARLY Pine wardrobes, fancy pews, 1850 walnut surveyors desk, early kitchen cabinets, lots of Pine & Oak. More. Country Peddler Antiques, 1005 D. Abernathy. Tues — Sat. 10-6: 298-2418.

NEW Truck load just arrived. Clear out sale continues. Cherub lamp, large regulator clock, brass hat rack, davenport desk, pianos, crystal wine sets, large rockers, vetreen tables, much more. Open Sundays. Antiques Unlimited, 1654 13th, 747-7250. Ask about our silent auction.

54. Pets

BIRDS: Buy or sale. Custom made cages & nest boxes. -806-828-6753.

PROFESSIONAL Grooming — all breeds — no tranquilizers. House of Pets. 3520 34th, 795-3336.

PEDIGREE Persian kittens, silver and gold, Himalaylan stud service. Plainview. 293-8100.

PROFESSIONAL grooming, all breeds of dogs, 15 years experience. Call Lora's, 792-7909.

AKC REGISTERED Dalmatian puppies for sale. Call 763-5574.

C-C'S PET Salon — all breed pet grooming, Monday-Saturday, 7:30-5:30, 4405 50th (Quaker Square). 792-3330.

WE BUY AKC puppies!!! Bonnett Pet Center, 792-3131 before 1:00 p.m., after 7:00 p.m.

AKC REGISTERED Great Dane puppies. Blacks and fawns, 645-8436 or 645-8843.

AKC Doberman puppies and grown female dogs. Black or Red Good with children. 293-3557 days, 296-7629 nights, sundays. Plainview, Tx.

AKC BRITTANY puppies. Our finest litter yet! Both parents have field placements. Grandparents nationally known champions! Guaranteed to hunt. Also well-bred young male, already hunting. Cherokee Brittanies, 894-5379, near Levelland.

BEAUTIFUL AKC St. Bernard puppies — Champion bloodline. 746-5325.

REGISTERED German Shepherd puppies for sale. Levelland, 894-3252.

2 AKC Scottish Terrier puppies, Call 793-0869 after 5 p.m., Weekends.

AKC DARK apricot Poodle puppies. Males only. 799-7800, 3623 58th.

GROOMING Dogs. All breeds. $6.99 & up. Free flea collar this month. Neptune's Nook. 793-1811.

FOR Sale: Two black and tan Dobermans. One male, one female. Call 828-3836, Slaton.

55 GALLON Salt Water Aquarium, complete set-up. 2024 Main.

FOR Sale AKC Registered Female Cocker Spaniel. Buff color, 7 months, has shots. $100. 793-5103 after 5. Ask for Sue.

AKC registered Irish Setter puppies. 11 weeks old. 745-5967, home; 797-5560, work.

AKC REGISTERED female Samoyed: 1 1/2 years. Very reasonable! Must sell! 744-1593, 765-0600.

AKC CHESAPEAKE'S — choose from 2 litters! Henry Walton, 105 Ventura, Clovis, NM 88101. (505)-769-0333.

REGISTERED Airedale, female 1 year old. $125. 894-7630, Levelland.

AKC Tiny Yorkies — Pick yours now. 829-2837.

BLACK Labs — Two litters, 13 weeks old and 3 weeks old, field champion sire, 915-773-3470 (Stamford, TX).

ENGLISH Bulldog puppies. AKC. $300. Ready April 15. Hurry for best choice. 762-4462.

PARROT Cage. Custom design wrought-iron. $500 will take $200. 747-6454 Mornings only between 9-12.

LLASA Apso female puppies. Registered AKC, 7 weeks old. 799-3048.

BLACK Male Schnauzer for sale — 1-1/2 years old. Call after 5:30PM, 799-5295.

WANTED: male Boxer puppy, does not need to be registered, must be reasonable. 747-8947.

AKC Chow puppies, 744-0602.

GERMAN Shepherds. Beautiful litter, females only $85. Black and tan markings. Also adult female — would make great watchdog. 762-1582.

AKC Registered St. Bernard puppies. Championship bloodline. 793-9150. 763-7035.

AKC MINIATURE Schnauzer. 5 Months. Female. Salt, pepper. $150. (505)-393-8705, Hobbs, NM.

REGISTERED Pointer to trade for registered Doberman. 765-8919.

TINY Chihuahua puppies, ready for Easter, colors white or fawn, local 863-2515.

AKC REGISTERED Cocker Spaniel Puppies. Phone 747-0309 after 6PM.

REGISTERED creme male Persian cat, 1 year old, $100. 744-3841, 745-6263.

ONE year old spayed Beagle, excellent, friendly pet. 799-4291.

FREE! Poodle male. You pay ad cost! Doghouse, $20. 762-0869, 745-5398.

AKC REGISTERED Red Doberman puppies, Champion bloodline. 7 weeks old. Call weekdays after 6PM, 792-3133, 745-1500.

CUTE little dust mop! AKC Lhasa

JUST Weaned, beautiful fluffy kittens — better than Easter Bunnies, free! call Bill at 747-1523 before 5:30.

TO Give away small female dog, 11 months old, call 863-2254 after 5:30PM.

FREE to good home only, 6 weeks old half St. Bernard, half Doberman puppies. 3509 21st.

FREE, Small female mixed breed puppy; has been spayed. Please call 885-2298.

BEAUTIFUL Seal point Siamese and Himalayan kittens, 296-6110.

55. Machinery & Tools

USED 200 AMP Lincoln welder. Plains Welding Supply, 401 E. 6th, Plainview, 806-293-1297.

AMCO Drum & disc lathe, almost new, 5 horse air compressor, 2 horse air compressor. Key Auto Supply & Equipment, 1613 Avenue H. Lubbock. 806-765-5551.

LEASE-Purchase the equipment you need. New or used. You select equipment, supplier; we purchase and lease to you. Western LeaseBanc, Inc. Amarillo, Tx. Call collect for Jerry Fowler, 806-355-9506.

FORKLIFT. Power Steering, power brakes, automatic transmission, 20' lift, big capacity, front wheel drive, tires-1400 front, 900 rear. Days (806)799-2737, Nights (806)797-1617.

1000 LB. HYPRO car wash unit. 799-4075.

BIG 4 Flat machine. Air powered. 799-4075.

JENNY steam cleaner. 799-4075.

MILLER Roughneck portable welder, with leads, like new. $750. Medium Sized safe, $280. 792-5551.

POWER roof gravel scratcher, power broom, mini-mopper, 2 gravel spreaders. 744-1259.

Merchandise

55. Machinery & Tools

7 1/2HP 460 VOLT, electric pump. New motor, guaranteed 1 year. 293-3280.

WANTED: Good used fork lift. 4000-5000 lbs lift. Pneumatic tires. 747-3363. Ask for Tom.

DIESEL 4WD 2YD Loader. 14.00x24 tires. Weight 15,500. Scales 10'x34'. Concrete batching plant. Mixers. Semitrailers. Vans. Reefers. Propane tankers. Tandem cabledump. 806-364-0484.

ATTENTION Station Owners: Good used equipment. New-coat 20-20 tire changer, 165 can Coke box, four drawer cash register and lots more. Tom Harrell. 253-2211 after 6.

ACTL 14 Loader. 1 1/2 yard 4 wheel drive. New engine overhauled. $6000. 762-5815.

10" RADIAL Arm Saw, 6" jointer, band saw, table saw, misc. 799-0433.

56. Wanted Misc.

MONOGRAM Thread, call 799-5212.

I WANT To Buy a good basketball goal and post. Local from Lubbock 892-2783 after 6 p.m.

57. Office Mach. & Sup.

3MVQC III COPIER — Used 3 months, $1425. Call 792-4315.

IBM System 32, 32K memory, 155 printer, 13 meg disc. Call 763-4532, 9-5:30.

TWO five drawer Harvest Gold lateral file, 64x36x19½. 792-7201.

FOR Sale: Xerox 660 Copier, excellent condition. See at 913 Texas Avenue or call 763-5658.

RONEO Vickers mimeograph and electro Rex (electronic stencil cutter) best offer. 745-4778, James Bell.

IBM ELECTRIC Typewriter. 16" carriage. Excellent condition. $300. Office Barcelona Apartments. 5416 50th. 799-5250.

SAVIN, 215 Model copier, with plenty of supplies. $350. call-747-1649 Monday-Friday, 8-12, 1-5.

58. Moving & Storage

WAREHOUSE STORAGE
Large and small spaces $20 and up By month or year
744-1458

DAY & Night Furniture Moving Service, 1 piece or houseful. 741-7029.

COLONIAL Self Storage. Variety of sizes. Resident manager. Near Loop & Brownfield Highway. 4602 Englewood. 795-6844.

KNOTT'S Mini Storage. 5425 Frankford. West of mall off Spur 327, 795-9507.

ALL NEW Port-A-Storage, Call for money saving details. All wood storage buildings leased in your back yard. All rent applies toward purchase. 763-2831 anytime.

Rentals

61. Bedrooms

CLEAN, Carpeted, refrigerated air, maid service, $25 weekly. Also apartments, 312 East 34th.

HOTEL
Room & bath, $131.25 per month. All Bills Paid. Room & Bath, $55 per week. Bills paid. No lease.
21st & Avenue Q 747-9522

RETIRED?
Furnished room & bath 3 Meals a day incl. From $215 a Month Free Daily Activities
NEW PIONEER RETIREMENT HOTEL
Open House Daily Phone 765-9321 for info. or apt.

SMALL Upstairs bedroom, clean, share bath, refrigerator, $65 bills paid. 2114 10th. 744-1019.

62. Unfurn. Houses

TWO, three and four bedrooms. $150-$495. No pets. Norman Realtors, 795-9514.

NEW 2 bedroom fourplex, southwest Lubbock, $300 plus electricity, carport, patio, washer, dryer connections, fireplace, 762-0505.

NICE 2 bedroom farm house, 4 miles northwest of Lubbock on pavement, $225. 763-5323.

THREE bedroom, 2 bath, double garage, central air and heat. Built-ins, clean. 2607 94th. $350 monthly. 793-0086.

3 BEDROOM Unfurnished house for rent, near Tech, $300 month, $100 deposit. 795-1092.

NEW LARGE LUXURY DUPLEX 3 bedroom including master bedroom with decorator mirrored dressing room, walk-in closets, 2 baths. Beamed and paneled living room with fireplace, built-ins, custom drapes, gas heat, refrigerated air conditioned. Decorator color-coordinated! 2 car garage, large fenced backyard. $450. 7911 Aberdeen Ave. 763-5576.

SOUTHWEST Lubbock, 3-2-2, fireplace, isolated master. $350 per month. $150 deposit. Call Dottie Garrett, 799-5636 or 745-4353.

3 BR. 4210 64th. $495. 4 BR 7807 Norfolk. $525. Very nice, best location. 3 BR. 9101 Belton. $295. 914 Adrian, Country Club. $295. 795-1796.

COME Live in this 3 bedroom, 2 bath luxury duplex. Fireplace, washer, dryer connections. Dishwasher, disposal. Oven-range. Extra storage. Call 792-2861. 795-6801.

LUXURY duplex, Available May 1st, 3 bedrooms, 2 baths, 2 car garage with electric openers, fireplace, professionaly landscaped, 7901-A Aberdeen. 797-2673, 797-7708.

9105 AKRON, 3 bedroom, 2 bath, sunroom, fenced, carpeted, 2 car garage, $365 +. 792-2749.

2819 62nd. THREE bedroom, 2 baths, washer, dryer connections, carpeted, fenced, single garage, $315 +. 792-2749.

LARGE Very clean 2 bedroom, duplex, fireplace, shag, stove, hook-ups. Fenced. $285 plus deposit. Year lease. John Olive Real Estate, 792-7942, 763-9469.

ALL BILLS Paid. 3 Bedroom $475 a month 1 Year lease. 2 car garage refrigerated air, fireplace, yards maintained by owner. 6603 B Elkhart. Call Ted Ratcliffe, 797-9422 or 799-4510.

PETERSBURG: 1300 Friendly Neighbors! Luxury duplex, 1 Year lease. 3 Bedrooms, 2 bath. Fireplace. Refrigerated air. $285 monthly + bills. (806)-667-3479.

RUSH Park Area — lovely 3 bedroom, 2 bath, 2300 square feet, study, dishwasher, refrigerated air, park-like yard. 4503 18th. 799-8938.

NEW 2 bedroom, 1 1/2 bath, fireplace, washer, dryer connections. 793-1347.

LARGE 3 bedroom house, north of city, $250 month. In city limits, in Lubbock school district. Call 765-6570 or 763-5101.

DUPLEX— 2 bedrooms, 2 baths, fireplace, oversize garage, almost new, 8205 Memphis. Lease $325. Sony Arnold, 792-5171.

MELONIE Park Duplex — 2 bedrooms, 2 bath, fireplace, excellent condition. 3425 70th Drive, $315. Call Phyllis or Katie, Realtor. 793-0703.

TWO Bedroom — and one bedroom near Tech. Refrigerator and stove, 2123 10th. 797-1474, 744-1019.

SHARP 3 bedroom, 2 bath, fireplace, refrigerated, built-ins, 2711 91st. $335. 797-8645.

3 BEDROOMS, 2 bath, double garage. Energy efficient, carpeted, fenced yard. 1280', nearly new. Available now, 2806 93rd. Call 745-2118, 745-1533 before 5 p.m.

NICE 4 bedroom brick, refrigerated air, fireplace, close to school, $525, water paid. 5604 20th, 799-4206.

LEASE purchase-2-1-1, 710 79th, Mercer Real Estate, 797-3555.

Rentals

62. Unfurnished Houses

WASHER-DRYER — Refrigerator, stove, 3 bedroom, $275. Chris White Realtors. 792-6271.

2-4 BEDROOMS, Den with fireplace, finished basement, clean. Call 797-3819, Eves.

LIKE New 6 month old, 3 bedroom, goldtones, 1700 sq.ft. refrigerated air, central heat, fireplace, 797-4166.

4806 CANTON. 2 bedroom, fenced, plumbed, carpeted, carport, $225 +. 792-2749.

2521 24th — CARPETED, Draped, stove, utility connections. Couple preferred. $300 + bills. 747-7488.

LOVELY Duplex! Near Mall. 2-2-2. Walk-in closets. Refrigerated air. Cathedral ceiling. Beautiful fireplace. Earth tones. Fenced. Many extras! $365. 792-2902, 797-4171.

NICE 2 bedroom mobile home, washer, dryer, partly furnished, deposit, reference, no pets, near Reese. 832-5033.

3 MONTH Lease. Very attractive 3-2-2, sunken den, patio & gas grill. $330+ deposit. Near LCC. 795-7361.

2 BEDROOM Duplex, all bills paid except electric. Energy efficient, carport with storage room, dishwasher, range, refrigerator, washer, dryer, disposal, 9102-A Elgin, $257 per month. Available now. 745-1533, days. 799-4584 after 5.

CLEAN! 3 Bedroom, 2 bath, garage. Stove. No pets. $275. Deposit. 799-3488.

CORONADO Schools' 3-2-2, brick, ref. air, fenced, no pets, 745-2314. 793-2575.

2 BEDROOM Luxury Duplex Farrar Estates. Fireplace, utility room. Double garage. Cathedral sunken living room. Pets allowed. $350. 792-3744.

4817 14th. THREE bedroom, 2 bath, den with fireplace, utility, fenced, double garage, nice closet space, fully equipped kitchen, $335 +. 792-2749.

FOR Rent May 1st, 5 room, 2 baths, double garage, near Tech. $300 per month, $100 deposit. Couple preferred, no pets. Call 795-6849.

EXTRA large 2 bedroom, stove, refrigerator, washer, dryer connections, fireplace, storm windows, $275 bills. 2418 28th, 793-5603.

YOUNG PROFESSIONALS or singles to share. Available May 1st, convenient west Lubbock near 4th-Slide-Loop. Lovely sparkling clean 3-2-1, fully carpeted, all electric, fireplace, dishwasher, refrigerated air, soft water, washer-dryer connections, large closets. No pets. Deposit. $475 plus bills. Call 799-5486 or 744-6056 after 6:30PM weekdays or all day Saturday and Sunday. Days call 762-8891 (Mr. Spence).

2 BEDROOM, Small den, garage. $250. 2710 37th. References, deposit. 799-6720, 795-9792. No Singles.

EXTRA Nice Duplex! 2 Bedroom, 2 bath. Super location! Very roomy! $295 + bills. Melonie Park. Bea McLaurin, 763-1136, 797-3383.

2 BEDROOM. Stove, refrigerator, clean. Verner Realtors, 792-4371, 765-5068.

MELONIE Gardens Duplex. Available by April 3. Prefer couples or professional people. 2 bedroom, 2 large baths, sunken den with corner fireplace. 2-car garage with electric opener. Large kitchen, utility room. $375 monthly. Call Vin Betenbough 792-2128, 793-3092.

VERY Clean and attractive. 2 story, 2 bedroom, 2 bath, $300 plus bill, deposit. No pets. 795-6240.

LARGE 3 bedroom, excellent condition, lots of built-ins, garage door opener, 3418 70th Drive, $375 plus bills, 745-7401.

3-2-2. CENTRAL heat, air. Carpeted. Draped. Built-ins. Near Loop, Mall, schools. $350 + bills. 792-3976.

WESTWIND — 4 Bedroom, 2 bath, fireplace. $370 monthly. Available May 1st. After 6PM, 747-0918.

BRICK, 4-2-1. Built 1972. New carpet, new cooler. Furniture available. $325. 5319 22nd. 799-6397.

3 LARGE Bedrooms, 2 baths, den, living room, refrigerated air, dishwasher, drapes-carpeted, storage house, $350 plus deposit. 795-7826, in Redbud area.

COZY Cottages. 1705 Avenue S. 2 bedrooms, just remodeled $225 plus bills, 4808 40th, detached garage, $215 plus bills, 765-6029.

5301-A 73rd, $385
2 Bedroom, 2 bath, double garage, formal dining.
Nina Tramel, Realtors, 793-4580

MAINTENANCE and repair of rental property. Also manangement. Ken, 744-8517.

NICE Country brick home — 2 bedroom, carpet, draped, fenced. Norman, Realtors, 795-9514.

CONTEMPORARY SOUTHWEST LUBBOCK
3 Bedroom, 2 bath, carport, 9x6 study or storage room. Freshly painted, fenced. Approximately 1300 S.F. Deposit & good credit required. $275.
CORNER LOT
3 BR, 1 bath, approx. 1250 SF. Deposit, good credit required. $225.
Call Pat Hobbs, Realtor 792-9561 or 799-3016

3-2-2 REFRIGERATED Air, Fenced Yard, near schools, new carpeting, 5728 36th. $425 per month. $200 deposit. 885-2266 after 5PM.

NEW two story energy efficient duplex, 3 bedroom, 2 1/2 baths, fireplace, washer, dryer connections, double garage with automatic openers, super location in Melonie Park South. Walk to Murphy elementary school, convenient to Loop and Mall. 7201 B Memphis. 792-1611, 795-0075.

BARGAIN! Duplex 3-2-2, paneled, fireplace, fenced yard, Melonie Park. Really nice. Now $350 month. 762-0206, 797-3003.

HOUSE for rent, 3 bedroom, 1 bath, fenced yard, pets and kids welcome, near elementary and junior high school. 797-9115 or 793-2303.

THREE bedroom, 2 bath, two story, duplex, fireplace, fenced yard, washer, dryer connections, excellent location, only 3 blocks from elementary and Jr. high school. $350. 4316 A 52nd. 792-1611. 795-0075.

2-2-2 — New luxury duplex, wet bar, skylights, clere story windows, custom woodwork, fireplace, fenced yard, self-cleaning oven, disposer-dishwasher, washer-dryer connections, $470. 792-9058, 792-6646.

FOR Those who care about the very best. 3 bedroom, 2 bath. Family room, fireplace, refrigerated air, electric range, newly redecorated, new backyard, for lease. 5506 12th, for appointment call 762-3576 or 797-1257.

NEW house for rent. 3 bedroom, 2 bath, 2 car garage, all appliances, gold carpet. School bus service, University Pines. 266-5001.

2 & 1, CLEAN, carpeted, draped. Large detached garage. $225 on contract. $150 deposit. 4206 16th. No house pets. Must furnish references. 795-8581.

SOUTH Lubbock, 3 Bedroom House. No bills paid. $295. 792-1691 or 762-2822 (Sharon).

LUXURY Duplex — 3-2-2. 4602 75th Drive. Contemporary, fireplace, electric garage door, many extras. Price Negotiable. 799-5821, 795-9393.

LUXURY 3-2-2. Quaker Heights. Isolated master bedroom, almost new. Swimming pool & tennis court privileges. Call Joe T. 797-4251, 799-8796.

LUXURY 2 bedroom duplex, $295. Call 832-4795, local.

LEASE: Lakeridge Country Club. 3500 sq. ft. Must qualify. $1400 monthly. 797-6425, 765-4708 John.

LEASE — Southwest. 3-1-1, carpeted, disposal, self cleaning oven, washer & dryer connections. $275 per month + utilities. References and deposit required. 792-7718.

Rentals

62. Unfurnished Houses

LARGE Corner lot, roomy, 2 bedroom, 2 bath, and carport, $285 plus deposit per month, 795-4841. 792-9353.

LARGE 3 bedroom, 2 bath, den, washer-dryer connections, many extras. $375 plus bills. Deposit required. 2426 32nd St. 763-5005. 8am-4pm. 797-9120. after 4, weekends.

3 BEDROOM, 2 bath, brick. Carpeted, draped, refrigerated air, double garage. $375. 3621 56th. Call 799-6036.

1 BEDROOM, near Tech, carport, fenced, clean, no children, pets, $135 plus bills, 792-0488.

4810-A 66th. 3 BEDROOM Duplex. 1 1/2 Bath. Carpet. Central heat-air. $310. Available May 1st! 795-8464.

3 BEDROOM brick, living, den, kitchen, 2 baths, range, dishwasher, extras, fenced, no inside pets. 799-2536. After 5PM.

FOR Lease: Three bedroom, 1 bath, living, den, fireplace, all electric. Available 4-15-79. Call 795-9773, 799-7572.

NICE 2 bedroom house for summer only. All appliances, fenced yard. $275 plus bills. 2909 21st, 792-3812.

TWO bedroom, 3618 23rd, $225, plus bills, $50 deposit. Couple or one child, no pets, 795-4748. Evenings & weekends.

CLOSE TO LCC — 3-2-2. $325 monthly + bills. $150 deposit. Dottie Garrett, 799-5636, 745-4353.

EXTRA nice 3-2-1, fireplace, living room, den. $375 monthly. 5319 49th. 797-9431.

2117 8th. NICE 2 bedroom house. Garage. Stove, refrigerator. $195. 799-7951.

2208-B 36th. SMALL 1 bedroom house. Carpeted. $90. 799-7951.

3-1 1/2, CARPORT, fenced yard, storage, carpeted, very nice. $250, $100 deposit. 745-6568.

$175 PER MONTH Plus bills. 2 Bedroom Duplex, washer connections, 745-5529, 793-0793.

GARAGE, 2 bedroom, $195, fenced, kids, singles, pets o.k. RHD fee, 763-4621.

3 BEDROOMS, 2 baths, double garage. Energy efficient. Carpeted, fenced yard. 1330 sq. ft. Available May 1st. Call 745-1787. 7801 Vernon.

FIREPLACE, 3 bedroom, $250, kids, single, pets o.k., RHD fee. 763-4621.

CHRIS White, Realtors. 4 Bedrooms, 3 baths, all amenities. Oakwood area. 792-6271.

3 BEDROOM, 2 bath, brick, all built-ins $275. Chris White, Realtors 792-6271.

REESE, TI, Northwest, 3 bedroom, 2 bath, double garage, cooking, disposal, dishwasher, fireplace, refrigerated air, $390 per month. Deposit and lease required. Hewitt & Hewitt, 793-0604.

1 & 2 BEDROOM Duplexes. Range, refrigerator, washer-dryer furnished. Draped. 744-4523, 8-5 weekdays. 795-4858, evenings-weekends.

DUPLEX 2 Bedroom, Carpeted, draped, refrigerator, range. $185 plus utilities. 745-5126.

MOBILE Home. 40x80, 3 bedroom, Roosevelt school district, water furnished, $225, 747-1502.

SUPER Nice 4 bedroom, 2 bath, storm cellar, tool shed, $375. 5431 6th. 799-5821.

SMALL 3 bedroom, stove included, $225 + bills. After 5:30pm 747-8195.

2 BEDROOM, fenced yard, prefer couple. Lease required. 2615 45th. 795-0566 after 5pm.

FOR LEASE: Three bedroom, 2 baths, separate living and dining, Farrar Estates. 797-7219.

3 BEDROOM, 2 bath, double garage, built-ins, hookups, carpeted, draped, northwest. 797-1273.

2850 SF. OUR Home — lease to right party! 3 Bedrooms. Study. Livingroom. Den. 2 Fireplaces. Extra nice! Custom built & decorated! $585 — gas, water paid. 763-0412.

NICE 3 bedroom duplex, refrigerator, stove, garage, $225 plus bills, deposit, 1715 B 40th, 799-3406, if no answer call after 5.

NEW — 2 Bedroom duplex in Melonie Gardens. 2 Baths, fireplace, custom draperies. Double garage. $385 + deposit. Call 745-2544.

CLEAN 3 bedroom, 2 bath, carpeted, draped, plumbed, deposit. 4834 24th.

63. Furnished Houses

NEWLY redecorated one bedroom, carpeted, near Tech. No children no pets, $150 plus electricity. Apply 2323 Baylor.

SOUTHWEST Lubbock, 2 Bedroom, 1 bath. Plumbed, carpeted, fenced yard. 1 child. $250 plus deposit. 765-7876.

COUNTRY living. Attractive, furnished 2 bedroom mobile home. $185 to $225 a month plus deposit. Water paid. 745-3829, 747-9719.

2 BEDROOM home, furnished. Mature adults preferred. Good neighborhood. Offstreet parking. 765-6742.

NICE 2 bedroom mobile home, washer, dryer, partly furnished, deposit, reference, no pets, near Reese. 832-5033.

FULLY furnished 2 bedroom, carpeted with washer-dryer, block fence. $280 + bills. $100 deposit. 1914 39th. 799-1273, 799-6094.

NICE 2 bedroom mobile home, small family, no pets, 506 Quirt, 763-6012.

LARGE 2 bedroom duplex. No children, no pets. Carpet, cooler. 20th St., 7 blocks Tech. $175. 799-6397.

3-2 BEDROOM mobile homes, Roosevelt schools, water paid. 763-9235.

RENTAL — Two bedroom trailer, like new, no pets or drinkers. Fenced. 762-5726.

1 BEDROOM, carpet, drapes, fenced. Rear. Available. 1608 23rd. 763-0887.

DUPLEX 3 Room, walk-in closet, paneled, carpet, draped, central air, fenced, 795-4114.

TWO Bedroom — Mobile home in Shallowater, water furnished, $215 month, deposit. 832-4368.

THREE Room House — Excellent area! Carpeted, yard, quiet, deposit. No Pets. 799-1015.

2 BEDROOM Mobile home for rent — 745-1980.

NEAR Tech, 2 bedrooms, bills paid, 2414 3rd Place. Available 15th. 797-0674.

FURNISHED 2 Room House. Bills paid except lights. No pets. 924 32nd. 744-8283.

FENCED, 1 bedroom, $120, kids, pets, singles o.k. RHD fee. 763-4621.

CARPET, 2 bedroom, $160. Kids, pets, singles o.k. RHD fee. 763-4621.

2 BEDROOM Duplex — furnished. Air conditioned. Garage. No pets. Near Tech, TI, Methodist. $220 monthly. All bills paid. 4102 West 16th, 797-9017.

COUNTRY Living! Furnished, 2 bedroom Mobile Home. Water furnished. Extra clean & nice. $150. 892-2342.

CUTE 1 bedroom, couple or single only, water paid, 2021-A 7th, 799-8287.

3 BEDROOM, Large den, new shag, water paid. $300 per month, $150 deposit. Call 762-1828 or after 4, 797-3153.

LOVELY new river home available for Easter. Beds 9. 2 baths Everything furnished. 505-275-2846.

ONE bedroom furnished house for rent. 763-3641.

3 ROOMS, Man-Wife, no pets, or children. 1906 6th Street, 762-3140, 762-1289.

REDECORATED 2 bedroom duplex, nicely furnished, near Tech, $175 a month, plus deposit, 799-2227 after 6PM.

R.N. NEEDS home! Seeking elderly or handicapped woman who needs live-in companion! Will do housework, cooking, laundry, errands in exchange for lodging. Have full time day job & some furniture. Chris: 797-7822.

FOR YOUR WANT ADS CALL 762-8821

Rentals

64. Unfurnished Apts.

TWIN OAKS APTS
2 & 3 Bedroom Furn. & Unf.
5817 22nd 792-2738

FOR YOUR WANT ADS CALL 762-8821

Suddenly
It's Spring
And you can fully appreciate the care-free living of an apartment with all of the Old World Charm and the wide open spaces for family fun. Well-kept landscape and pool, along with a play-ground area makes this an ideal spot. Near best shopping centers in the city. Yet far enough removed not to have a traffic problem. One, two, three bedrooms — furnished and unfurnished. Excellent laundry facilities. Complete living.
VILLA SONORA APARTMENTS
4645 52nd 795-9191

FREE APARTMENT FINDERS
1610 AVENUE R 744-4505

FREE APARTMENT FINDING SERVICE
747-0493

GREENTREE
●Efficiencies, 1 & 2BR ●Indoor Pool
●Fireplace & Balconies ●LUXURY APARTMENTS
5208 11th 793-0178

FREE RENT — 1 MONTH
For Qualified Applicants
●2 Bedroom Unfurnished
●$120 Bills Paid
●Redecorated ●Near Schools, Churches
●New Paved Parking & Alleys
●Park Near Your Door
●Full-Time Maintenance
CANYON LAKES APARTMENTS
501 N. AVENUE U 763-8801

HOUSE OF **Salisbury**
33rd & Salisbury
Ask About Our Free Gift
OPEN HOUSE 2—5 SUNDAY
792-2749
APPLY AT 3407 Quaker
NEW QUADRAPLEXES 2 BEDROOMS Furnished & Unfurnished
●Dishwasher & Disposal
●Fireplace
●Shag carpet & drapes
●All electric kitchen
●Washer/dryer connections
●Fenced patio or balcony
●Loads of Parking
●Water paid
●Earthtones Colors
●Near Schools & Shopping
PAT GARRETT PROPERTIES

FREE FIND
APARTMENT RENTAL SERVICE
762-0126
MARCILLE GYPSIE
We will find an APARTMENT, HOUSE or DUPLEX for YOU at no cost.
METRO TOWER 1220 BROADWAY #1101

gatewood apartments
45th & Elgin
Off. — 4230 A Boston
SOMETHING FOR EVERYONE
APARTMENTS AND DUPLEXES
●Price range from $165-$300
●Adult section
●Some with washer/dryer connections
●Eff., one bdrm, 2 bdrm, 3 bdrm.
●Family Section
●Close to Shopping Centers
795-5514

RIGHT FOR YOU
READY FOR IMMEDIATE OCCUPANCY
All new quadruplexes with two bedrooms, one ½ baths and fireplaces. Private patios and carports. All color coordinated. Private entryways. Near South Plains Mall.
SYCAMORE PLAZA
50th at Chicago (3 blks w. Slide)
793-2152
762-8775

Rentals

64. Unfurnished Apts.

PLAZA APARTMENTS
2 BR BILLS PAID
FURNISHED UNFURNISHED
2102 34th 747-1749

ONE Bedroom Duplex — Available March 1st. $185 + bills and deposit. Extra nice!! Call Ed, 793-1180, 745-7531.

NEW 2 BEDROOM FURNISHED & UNFURNISHED WASHER AND DRYER
Toledo Terrace Apartments 4619 66th
793-2632, 792-1228, 795-2344

1709 10TH — 2 bedroom, bills paid, no children, pets. $170. 763-0583, 745-5540.

EAST Lubbock — 2 bedroom apartments for rent, $132 and $137 month. 747-1920.

SOUTHWEST Terrace — 3201 35th, 795-9699. For leasing information on: 1 & 2 bedroom apartments, furnished & unfurnished.

5708 — 5714 BROWNFIELD Drive. 2 bedroom, fully carpeted, fully draped, self-cleaning oven, disposal, dishwasher, washer-dryer connections, immediate occupancy! $245. $100 Deposit. 6 month lease. 745-4234. After 6PM, 795-6673.

SPACIOUS 1 & 2 bedroom studio apartments. No pets. 1925 59th Street. 762-1926.

YOU WILL NOTICE THE DIFFERENCE
1, 2, 3 bedroom. Furnished & Unfurnished. Adult area. 2 pools, gas grills, 2 laundry rooms, beautiful courtyard, quiet surroundings, off-street parking.
PATIO APARTMENTS
3333 TOLEDO
795-5605

2 STORY — 2 bedroom, 2 bath townhouse, residential area. Garage, private courtyard with electric grill, indoor planter under 2 story open atrium & skylight. Wet bar, icemaker, fireplace, etc. Totally energy efficient, secure and new. Single or couple only. $385 + bills. Call 792-5326.

ALTURA TOWERS
LUXURY LIVING IN HI-RISE BLDG.
Beautiful newly decorated 3 bdrm. apt. available. 2 Bdrm. apt. start at $325.
ALTURA TOWERS 1617 27th
747-5236 for appointment

MY MAIN PLACE
1 Bedrom, $175 with G.E. washer-dryer. Efficiency, $125.
4901 4th Street
799-0033

KIMBERLY & Melissa
New 1-2 bedrooms, washer dryer. No pets. Energy efficient. Furnished or unfurnished. 5200 Kenosha. 4701 66th.
795-5742 795-8932 795-8879

SENTRY PARK APARTMENTS
New! Now leasing efficiencies, 1, 2, and 3 bedrooms with patio-balcony.
●Laundries
●Pool
●Tennis Courts
●Clubhouse
SOUTH LOOP 289 WEST OF SLIDE ROAD
6402 ALBANY 793-2888
Open Saturday 10-4 Sunday 2-5

THE SETTLEMENT
Luxury 3 BR Duplexes
●Security Gate
●Utility Room
●Double Car Garage
●Electric Garage Door Opene.
●Fireplace
●Trash Compactor/Self Cleaning Over
●Energy Efficient
●Frenship School District
RENT $465 (2nd month FREE with 1-Year Lease)
Apply at: 797-5333 792-3744

KINGS PARK
Unfurnished
1 bedroom, $190. 2 Bedroom $240. 3 Bedroom, $305. Each apartment has G.E. washer & dryer.
6302 ELGIN
795-4146

"I didn't FORGET your 40th birthday. I didn't think you wanted me to remember!"

Rentals

64. Unfurnished Apts.

4909 B 5th. TWO Bedroom, one bath, fireplace, fenced, washer, dryer connections, garage, $270 +. 792-2749.

2 AND 3 bedroom studios, bath and 1/2, patios and pool, park side location. Phone 795-6583.

SACIOUS 2 bedroom, fenced rear yard, washer, dryer connections, near 50th & Quaker, $250 month plus electric. hone 792-9423.

TWO BEDROOM
Second floor with balcony. Covered parking. Laundry, plenty of built-ins and storage, quiet, mature persons only. $300. No pets. 2415 33rd. 762-8775.

LUXURY DUPLEX
Almost new brick 3 bedroom with walk-in closets, 2 baths, beamed and paneled living room with fireplace, utility room, built-ins, custom drapes, gas heat, refrigerated air, 2 car garage. $435. 7909 Aberdeen Ave. 763-5576.

FRENCH QUARTER APTS
1&2 Bedrooms. Furnished & Unfurnished. All Electric heated swimming pool year round. Charm-glo gas broilers. Cable TV available. Safe & secure.
Office Hours 9AM-6PM
4520 66th, 799-4480

TWO Bedroom, shag carpet, garage. $165 plus. 792-2749.

TWO bedroom studio, 1 1/2 bath. General Electric kitchen, off-street parking, private patio, $280 plus electricity. Gas paid. 744-8850, 797-5522.

SPACIOUS Elegant 1 and 2 Bedroom — Lots of storage space. $215 and $250 plus bills. 16th and Ave. W. 793-6133.

LARGE 1 bedroom, with patio and fireplace, near St. Mary's, 4306-B 23rd. 792-2554.

WOLFFORTH. Luxury duplexes, 2 bedroom, 1147 sq. ft. 3 bedroom, 1450 sq. ft. Carpeted, draped, built-ins, fireplace, double garages, openers, fenced. $375. $425. Deposit. Utilities, 795-3141.

IF YOU'RE LOOKING FOR THE RIGHT ADDRESS IN LUBBOCK...
PepperTree Inn
5302-11th
Adult & Family Units
One, two and three bedrooms with two baths. Club house. All electric — Two pools
Near Redbud Shopping Center Few minutes Loop 289, R.A.F.B. T.I. Easy minutes Tech and downtown Phone 795-8086 Lubbock, Tx. 79416

Unique
An apartment with every convenience you have dreamed about
Luxury Townhouses
2/3 bedrooms
Furnished/unfurn.
Fireplaces
Fenced patio
Icemakers
W/D connections
Clubhouse
Saunas
Laundry facilities
LUBBOCK SQUARE APTS
4602 50th 797-5739

Rentals

64. Unfurnished Apts.

2 BEDROOM unfurnished apartments for rent, carpeted throughout, stove and refrigerator furnished if needed. $155 month, plus electricity. Rent monthly or biweekly. Children accepted, 2823 Cornell, 763-0980.

NEW 2 Bedrom Duplexes — 45th & Elgin. Carpet, drapes, kitchen appliances. $245 + bills. Water paid. Apply 4230-A Boston, 795-5514.

LUXURY duplex apartment, 2 bedroom, 2 baths, 2 car garage, all built-ins, lots of closets, 1 year lease, $365 per month. Water furnished. Call 799-5150.

1 & 2 BEDROOMS
Furnished & Unfurnished
South Lubbock
Centrally located. Clean, quiet and comfortable. No pets. $160-$230.
744-1239 744-1450 744-2213

EXCELLENT CONDITION, 2 bedroom brick duplex. Carpet, drapes, central heat, evaporative air, plumbed, wired, fenced, $195 plus utilities, 1703 A 66th. 745-6343, 793-5553.

33rd & SALISBURY. New 2 bedroom, fireplace, w-d connections, electric, patio, $265 up. 792-2749.

BRENTWOOD
701-715 47th
Spacious 2 bedroom, brick duplexes. Air conditioned. Built-ins. Refrigerator, stove, washer-dryer connections. Fenced yard maintained. Off street parking. $175 water paid. MGR 701-B 47th. Furnished, $210.
747-0838, 795-1511, 747-3326

NEED Something special in apartment living? Try us! Village West Apartments, 5401 50th, 799-7900.

1 & 2 BEDROOM Apartments near Tech. 765-6029, 792-5521.

ENGERY SAVER APTS.
LUBBOCK'S FIRST ENERGY SAVER APARTMENTS
FOXMOOR
3403 Frankford 792-5171
Contemporary Style
Water Paid
Unfurnished
Parking Galore
Fireplace
Carpeted Throughout
Frost Free
Refrigerator
Walk In Closets
Private Patio
MARCH AVERAGE ELECTRIC BILL $39.03
1 Bd. Rm: $210
2 Bd. Rm: $250
LOWER UTILITY BILLS · ENERGY SAVER APTS.

Temptation
A HOME YOU CAN'T RESIST
1 & 2 bedrooms, $210-$305. Furnished/Unfurnished. An apartment built with the resident in mind. Fireplaces, balconies, storage bins. Weather is never a problem. Each building has a laundry room. Shopping is near, yet far enough away to prevent traffic problems. Clubroom.
EL CHAPARRAL APARTMENTS
5202 Bangor 795-9755

WHAT AN INTERESTING WAY OF LIFE

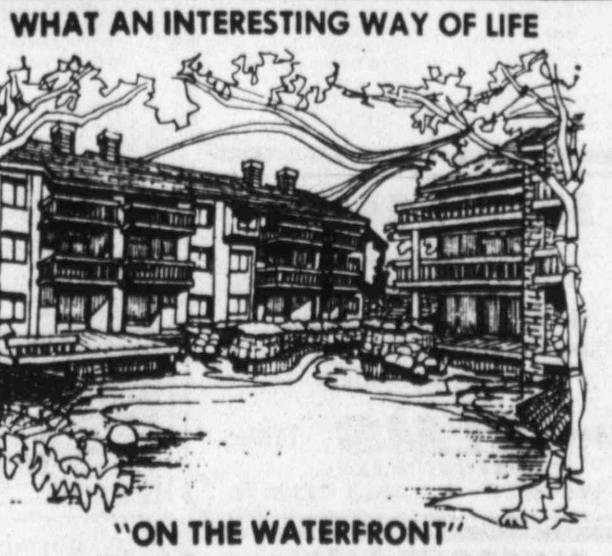

"ON THE WATERFRONT"
Step onto your deck or balcony and there you are, waterside. Unique waterscaping brings the "waterfront" right to your own private deck.
An exciting style of living in uncommonly beautiful surroundings. Dramatic architectural innovations provide you with the best of everything in basic living comforts...plus the latest in luxury amenities.
THE TIMBERS OF WILLOW HILL
82nd & Quaker
Call 793-3610
Open 8am-Dusk

Rentals

64. Unfurnishe[d Apts.]

LARGE 1800 SF [...] room, 2 full baths, d[...] connections, panele[d] car garage, privat[e] schools, $395+ bill[s] Drive. Mon-Fri, 74[...] Binney. Nights and [...] 3922, 797-0979.

PLAINS [...]
5304 ABER[...]
1 & 2 Bedr[...] furnished & un[...] 3 Bedro[...] unfurnis[...] Total electri[...] 795-42[...]

1 BEDROOM, [...] disposal, self-cleani[...] Bills Paid, $200. N[...] pets. 1610 59th apartr[...]

TOWNHOUSE. 4311 [...] room, 1 1/2 baths, $2[...] Realtors, 792-6176.

$225 Plus Electricity. 2 [...] bath, washer-dryer [...] RED OAKS APA[...] 5308-A 3[...] 792-0702

EXTRA special, 3 be[...] fireplace, washer-d[...] tions, patio, $401 50th[...]

4407-A 31st. 2 BEDR[...] carport, no pets, 7[...] ends, after 5 weekday[...]

SPACIOUS 3 bedr[...] quadraplex, private [...] refrigerator, dishwa[...] washer, dryer [...] carpeted, draped, [...] water paid, deposit [...] pets, 799-8404, 795-195[...]

ELEGANT 3 bedroo[...] plex in Melonie Ga[...] dishwasher, dispo[...] draped, fireplace, [...] $450 monthly, water [...] required, no pe[...] 795-1957, 795-6234.

LARGE 2 bedroom [...] washer, dryer conn[...] refrigerator, dishwa[...] carpeted, draped, [...] near 50th and Ave U. [...] water paid, deposit [...] pets. 799-8404, 795-195[...]

DUPLEX 82nd Stre[...] in, $325. 746-5124.

809-B 16th — AB[...] Bedrooms brick, $16[...]

SPACIOUS 2 bedro[...] kitchen built-ins. C[...] air. Enclosed patio [...] No pets. 1925 59th. 76[...]

VERY nice 2 b[...] quadraplex. Carpe[...] electric built-ins, [...] disposal, lots of st[...] off-street parking, [...] tion. $240, water, gas [...] 799-8015.

5716 BROWNFIELD [...] bath, carpeted, dr[...] stove, dishwasher, [...] connections, ref. ai[...] $235 mo. Call 799-217[...]

2 BEDROOM dupl[...] refrigerator furnishe[...] $185 plus $100 depo[...] Lubbock. 797-1157.

LUXURY Duplex, [...] bath, fireplace, w-[...] private yard, extra [...] paid, $395 monthly. [...] No children, no pe[...] 799-1676 after 6:30pm[...]

LUXURY Duplex [...] Reese, & TI. Spaciou[...] air. $365. 3-2. 745-123[...]

SOUTH. New duplex [...] baths, refrigerated [...] er, disposal, firep[...] dryer connections, [...] maintained, water [...] Longworth, 795-2654.

SUPER 2 bedroom, [...] plex with neighborh[...] pet, drapes, built-i[...] wired, 4305-B 58th [...] paid. 745-6343, 793-555[...]

LUXURY D[...] MELONIE G[...]
2 BEDROOM, [...] story, 2 firepla[...] garage with el[...] opener, large l[...] water softner, [...] heat, utility ro[...] 74th, 792-0777 aft[...]

SKYLIGHT Duple[...] beautiful beamed [...] skylight in den. 3 bed[...] isolated, 2 full baths, [...] place, all built-in[...] cleaning oven, utility [...] patio with gas grill, [...] yard in front, water [...] $375, 3726 B 53rd. Ca[...] Realtors, 793-0677, 79[...]

YOUR HOM[E] AT WESTERN OAKS APTS
Single Story 2 Bdrms wi[...]
●Excellent [...]
●Washer Dr[...] Connections
●Private Ba[...]
●Discounts [...]
●Open Sun. [...]
4601 52[...]
792-9423

LAKESIDE [...]
1, 2, & 3 Bedro[...] and flats overloo[...] ey Lake. Priva[...] Two Pools. Gas [...] water furnished.
Le Chateau
4325 28th

NEW
TIMBER RI[...] APARTME[...]
Discounts for [...]
●Furnished & unf[...]
●Large 1 bd. apar[...]
●2-bd. studios, 1 1[...]
●W-D Connections
●Private patios
●Children & pets [...]
●Pool
●Front door parki[...]
2602 82n[...]
(Block west of U[...]
745-5379 79[...]
Windmill Pro[...]

SOUT[H] PLAIN[S] APARTM[ENTS]
Behind South Pl[...] Close to Reese [...] Schools. 1, 2, [...] rooms. Heate[...] lighted tenni[...] sauna, frost-fre[...] ators, dishwash[...] dry room, pat[...] store room. Fr[...] TV.
795-80[...]
5520 58[...]
Street

I didn't think

...shed Apts.

...furnished apart... carpeted through... refrigerator fur... $155 month, plus ... monthly or bi... accepted, 2823

...uplexes — 45th & ...apes, kitchen ap... bills. Water paid. ...on, 795-5514.

...x apartment, 2 ... 2 car garage, all ... closets, 1 year ...onth. Water fur... 50.

...DROOMS ...Unfurnished ...ubbock ...ated. Clean, ...nfortable. No ... 1450 744-2213

...CONDITION, 2 ... duplex. Carpet, ...heat, evaporative ...red, fenced, $195 ... A 66th. 745-6343.

...RY. New 2 bed... w-d connections, ...5 up. 792-2749.

...WOOD 5 47th ...edroom, brick ...nditioned. Built... stove, washer... Fenced yard ...street parking. ...GR 701-B 47th. ...d, $210. ...1511, 747-3326

...ng special in ...Try us! Village ...5401 50th, 799-

...Apartments near ...5521.

...AVER APTS. ...'S FIRST ...SAVER ...MENTS ...ZOOR ...rd 792-5171 ...rary Style ...Paid ...ished ...Galore ...lace ...hroughout ...Free ...rator ...Closets ...Patio ...CH ...ELECTRIC ...39.03 ...: $210 ...: $250 ...LITY BILLS
ENERGY SAVER APTS. • LOWER UTILITY BILLS •

...ME ...T RESIST

...ems, $210- ...Fur... ...ished. An ...lt with the ...mind. Fire... ...ies, storage ... is never a ...h building ...dry room. ...ear, yet far ... to prevent ...ms. Club-

...ARRAL ...MENTS 795-9755

...erscap... ...rchitec... ...g com...

Rentals

64. Unfurnished Apts.

LARGE 1800 SF Duplex. 3 bedroom, 2 full baths, dishwasher, w-d connections, paneled, fireplace, 2-car garage, private yard. Good schools, $395+ bills. 3418-A 65th Drive. Mon-Fri, 747-5101, ask for Binney. Nights and weekends, 747-3922, 797-0979.

PLAINS VILLA 5304 ABERDEEN
1 & 2 Bedroom, furnished & unfurnished. 3 Bedroom, unfurnished. Total electric. Pool. 795-4252

1 BEDROOM, dishwasher, disposal, self-cleaning oven. All Bills Paid, $200. No children, no pets. 1610 59th apartment 1.

TOWNHOUSE. 4311 B 53rd, 2 bedroom, 1 1/2 baths, $290. Ron Wright Realtors, 792-6176.

$225 Plus Electricity. 2 Bedroom, 1 bath, washer-dryer connections. RED OAKS APARTMENTS 5308-A 38th 792-0702 799-8351

EXTRA special, 3 bedroom, 2 bath, fireplace, washer-dryer connections, patio, 5401 50th, 799-7900.

4407-A 31st. 2 BEDROOMS duplex, carport, no pets. 799-6842 weekends, after 5 weekdays.

SPACIOUS 3 bedroom 2 bath, quadraplex, private patio. Stove, refrigerator, dishwasher, disposal, washer, dryer connections, carpeted, draped, $325 monthly, water paid, deposit required, no pets. 799-8404, 795-1957, 795-6234.

ELEGANT 3 bedroom, 2 bath, duplex in Melonie Gardens. Stove, dishwasher, disposal, carpet, draped, fireplace, 2-car garage, $450 monthly, water paid, deposit required, no pets. 799-8404, 795-1957, 795-6234.

LARGE 2 bedroom quadraplex, washer, dryer connections, stove, refrigerator, dishwasher, disposal, carpeted, draped, private patio, near 50th and Ave U. $275 monthly, water paid, deposit required, no pets. 799-8404, 795-1957, 795-6234.

DUPLEX 82nd Street, 2-2-1, built-in, $325. 746-5124.

809-B 16th — ABERNATHY. 2 Bedrooms brick, $165. 795-8875.

SPACIOUS 2 bedroom studio. All kitchen built-ins. Central heat & air. Enclosed patio with storage. No pets. 1925 59th. 762-1926.

VERY nice 2 bedroom brick quadraplex. Carpeting, drapes, electric built-ins, refrigerator, disposal, lots of storage, fenced, off-street parking, excellent location. $240, water, gas paid. 799-3424, 799-8015.

5716 BROWNFIELD, 2 bedroom, 1 bath, carpeted, draped, built-in stove, dishwasher, disposal, W-D connections, ref. air, water paid. $235 mo. Call 799-2179 or 795-4326.

2 BEDROOM duplex. Stove and refrigerator furnished. Water paid. $185 plus $100 deposit. Southwest Lubbock. 797-1157.

LUXURY Duplex, 3 bedroom, 2 bath, fireplace, w-d connections, private yard, extra storage, water paid, $395 monthly. Mature couple. No children, no pets. 792-7576 or 799-1676 after 6:30pm.

LUXURY Duplex near Tech, Reese, & TI. Spacious, refrigerated air. $365. 3-2. 745-1230.

SOUTH. New duplex. 2 bedroom, 2 baths, refrigerated air, dishwasher, disposal, fireplace, washer-dryer connections, garage, lawn maintained, water paid. $335. Longworth, 795-2654.

SUPER 2 bedroom, 1 1/2 bath duplex with neighborhood pool. Carpet, drapes, built-ins, plumbed, wired. 4305-B 58th. $295, water paid. 745-6343, 793-5553.

LUXURY DUPLEX MELONIE GARDENS
2 BEDROOM, 2 bath, 2-story, 2 fireplaces, 2 car garage with electric door opener, large living area, water softner, ref. air, gas heat, utility room. 2313-B 74th. 792-0777 after 6.

SKYLIGHT Duplexes, luxury beautiful beamed ceiling with skylight in den. 3 bedroom, master isolated, 2 full baths, garage, fireplace, all built-ins, with self cleaning oven, utility room, private patio with gas grill, private courtyard in front, water paid. No pets. $375. 3726 B 53rd. Call Rick Canup, Realtors, 793-0677, 795-8643.

YOUR HOME AT WESTERN OAKS APTS
Single Story Brick 2 Bdrms with:
- Excellent Location
- Washer Dryer Connections
- Private Back Yard
- Discounts for April
- Open Sun. 11-3

4601 52nd 792-9423 3-21

LAKESIDE LIVING
1, 2, & 3 Bedroom studios and flats overlooking Maxey Lake. Private Patios. Two Pools. Gas heat & hot water furnished.
Le Chateau Apts. 4325 28th 795-6583 9-13

NEW TIMBER RIDGE APARTMENTS
Discounts for March
- Furnished & unfurnished
- Large 1 bd. apartments
- 2-bd. studios, 1 1/2 bath
- W-D Connections
- Private patios
- Children & pets accepted
- Pool
- Front door parking

2602 82nd (Block west of University)
745-5379 797-8871
Windmill Properties 2-23

SOUTH PLAINS APARTMENTS
Behind South Plains Mall, Close to Reese, TI and Schools. 1, 2, & 3 Bedrooms. Heated pool, lighted tennis court, sauna, frost-free refrigerators, dishwashers, laundry room, patios with store room. Free cable TV.
795-8018 5520 58th Street 3-15

Rentals

64. Unfurnished Apts.

UNFURNISHED Apartment Carlisle, 2 bedroom, 1 bath, bills paid. $180. 762-5351

IS The Noise and lack of privacy of big apartment houses getting on your nerves? Small apartment house, very private, secluded back entrance, no children, 1 & 2 Bedrooms, spacious elegant, and lots of storage. $195-$220 plus bills. 765-6029.

BRICK Two Bedroom — Carpeted, refrigerator, stove, extra nice! Off-street parking. No children or pets. $185. Bills paid. 765-7364.

BILLS paid. 2 bedroom townhouses, washer-dryer connections, private patio, all adults. Windy Ridge Apartments, West 50th. 797-8871.

BRIARCROFT Townhouse. Elegant 3 bedroom, central refrig. air, private patio, yard, 1343 65th Drive. 799-8887, 799-8502.

74th AND W, south of Loop, 3 bedroom, new duplex with refrigerator, disposal, dishwasher, and range, $335, 745-2998.

ALMOST LIKE BEING AT HOME
1 & 2 bedrooms, private entrance, furn. & Unfurn. gas paid, laundry facilities, off-street parking, no pets, pool. $180-$220. VILLA APTS
2301 51st 795-2611

2-2-2 NEW Luxury Duplex — Wet bar, skylights, clere story windows, custom woodwork, fireplace, fenced yard, self-cleaning oven, disposer-dishwasher, washer-dryer connections, $470. 792-9058, 792-6646.

TWO BEDROOM Furnished or Unfurnished APARTMENTS
Washer & Dryer Connections
$200 and $235
745-4757, 6517 Ave. T

ALL NEW 2 BEDROOMS
2 baths, bedrooms completely isolated, large living room, dining area, wet bar, completely equipped kitchen, patio, balcony, fireplace, Earth tones throughout. Two pools, plus Whirlpool, clubroom. Perfect location. Convenient to everywhere. $300-$310.
Woodscape Apartments
3108 Vicksburg 799-0695

ROSEWOOD APTS.
1 and 2 bedroom, furnished and unfurnished. Gas and water paid. Laundry, clean, neat. $175-$230. 1101 52nd, No. C. 744-2396, after 5PM. 744-1778.

UNFURNISHED 2 bedroom duplex for senior citizens on fixed income. 2148 37th. $70 monthly plus deposit. Shown by appointment. 763-0667.

707 4th STREET, 2 bedrooms, carpets, $155 monthly, washer-dryer co connections. Idalou. 795-8875.

LA PLACE APTS.
4305 16th
792-7635
1 BEDROOMS ONLY SUMMER RATES
$175, Furnished
$160, Unfurnished
$50 OFF FIRST MONTH RENT

SUPER Size! 2 Bedroom. Huge bedrooms! Extra closets. All built-ins. Dishwasher. Off street parking. Pool. $230 + electricity. Granada Apartments, 21st at Raleigh, 792-7622.

LUXURY 2 bedroom duplex, $295. Call 832-4795, local.

LUXURY duplex, large yard, good location, built-ins, large 2 bedroom, 2 bath, carpeted, $375, water paid. Jim or Bettie, 793-3903.

H & K RENTALS — 2 Bedrooms, 300 Block 37th. $150 monthly. 747-4414. After 5 p.m., 799-5340.

TWO Bedroom studio, 1 1/2 bath, General Electric kitchen, off street parking, private patio, $280 + electricity, gas paid. 797-5522.

LUXURY Townhouses, 3 bedroom, 2 bath; 2 bedroom, 1 1/2 baths, w-d connections, offstreet parking, pool, near Park, excellent school area. Shenandoah Apartments, 4400 Ave X, 795-2611. See manager 2301 51st, Apt. 17.

EXTRA Nice 3 Bedroom Duplex, inside loop near Mall. 2 Full baths, central air and heat, all appliances, washer-dryer connections, large closets, fenced backyard, water paid. $335, 795-1314.

1 & 2 BEDROOMS
Furnished & Unfurnished South Lubbock
Centrally located. Clean, quiet and comfortable. No pets. $160-$230.
744-1239 744-1450 744-2213

2 BEDROOM, fully carpeted with drapes, stove and refrigerator furnished, washer, dryer connections, central heating and cooling, $205 plus electric. 1515 52nd, 799-1659.

6910 A FREMONT. 2 bedroom, 1 bath, fireplace, fenced, washer, dryer connections, carport, $275 +. 792-2749.

2 BEDROOM Duplex for rent in Abernathy. Call 298-2381 or 799-6702 evenings.

DUPLEX, newly decorated, adults, no pets, range, refrigerator, carpeted, storm windows, doors, 1717 46th.

NICEST 3 bedroom, 1 1/2 bath, brick duplex you'll find for $275. 1929-A 66th. 797-3597.

1 MONTH Free Rent! 2 Bedrooms. Central heat-air. Carpeted. $235. Bills paid. Westridge Apartments, 1606 Elkhart, 795-8464.

DUPLEX. 4002D 36th. 2 bedroom, stove and refrigerator. Fenced back yard. No pets. $195 plus electricity. 792-1265, 795-6367.

ADELL Duplexes, furnished or unfurnished, close to Tech and Medical Center, $200-$225 plus electricity and gas. Call 797-8088.

LARGE 1 bedroom, dishwasher, disposal, self-cleaning oven. All Bills Paid, $210. No pets, no children. 1610 59th, apartment 1.

SPACIOUS duplex, one bedroom, near Tech. No pets. Bills paid. $185. 793-5603.

SUPER 2 bedroom, 1 1/2 bath duplex with neighborhood

QUADRAPLEXES — New, luxurious 1000+ square feet, 2 bedroom, 1 1/2 bath, carpeted, drapes, appliances. $300 + electricity. Apply 4230-A Boston, 795-5514.

65. Furnished Apts.

GREEK CIRCLE LIVING
Two bedroom townhouse, 1 1/2 baths, built-ins galore. Enclosed patio, off-street parking. $300. New World 4306 16th. After 1pm, 799-4589.

ONE bedroom, great floor plans, closet space, laundry facility. Bar-b-que grills, off-street parking. Ghetto Apts. 2121 7th. 762-5725.

1&2 BEDROOM Suites & Efficiencies available. Daily, weekly, monthly rates, all bills paid & furnished. No required lease. The Lexington Apartments. 4521 Brownfield Highway. 795-1335.

ATTRACTIVE 1 & 2 bedroom apartment and houses. Near Tech and downtown. Bills paid. $105-$280. University Rentals. No fee. 799-1321.

Rentals

64. Unfurnished Apts.

MI CASA Apartments, 4705 66th. Beautiful new 2 bedrooms, washer and dryer in every apartment. All built-ins, attractive landscaping. Lighted off street parking. $285 plus electricity. 747-2856, 799-3839.

1 BEDROOM, General Electric kitchen, recliner, Queen size bed, large closets. No children or pets. $184 + electricity. 797-5522, 745-7525.

3 ROOMS, carpet, no children, no pets. $150 plus electricity. Apply 2323 Baylor.

HABITAT Apartments. 1905 5th St. Super nice. Large, 2 bedroom, 2 bath, den and fireplace. Many extras. $500 plus electricity. $200 deposit. 763-6738, 747-9464.

1 BEDROOM. All carpeted & draped. Several choice locations! $165 up. 747-9464.

65. Furnished Apts.

FRANKFORD SQUARE APARTMENTS
- 1-2 Bedrooms
- Furnished-Unfurnished
- 2 Swimming-Pools
- Near LCC, Reese AFB

FRANKFORD AVENUE at 5802 24th
795-8317 11-15

ONE BEDROOMS
- Quiet Apartments for Professional Adults or Mature Students
- Courtyards
- Heated Pools
- On Bus Route
- 3 Months Lease

(No children or pets)
1602 Ave. R. 763-8390

BRIERCROFT MANOR
SPANISH FLAIR
- 1 & 2 bedrooms
- Furnished/unfurnished
- Garden View
- Adult Complex

1321 B 65th Drive
745-5344

KINGS PARK
Furnished
1 Bedroom, $225. 2 Bedroom, $285. 3 Bedroom, $360. Each apartment has G.E. washer & dryer.
6302 ELGIN 795-4146 4-5

HIGHLAND TWINS
GREAT LOCATION
2 Bedroom, shag carpet, range and refrigerator, most with garages. Maegden, Wilson, Coronado Schools. Furnished & Unfurnished. $165 up + bills
3407 QUAKER
792-2749 3-10

leave the plain life behind!

Enter the world of contemporary living. Stop by and let us show you through these unusual units. One bedroom (flat and studio) Two BR's, three BR's, Furn/Unf. Wood-burning fireplaces, washer, dryer connections. Self-cleaning ovens, covered parking adjacent to units, two pools, clubhouse. Near South Plains Mall, yet far enough removed so there is no traffic problem.

SUNDOWNER APTS.
4630 55th Dr. (58th & Utica) 6-18
797-7311.

Rentals

65. Furnished Apts.

1/2 BLOCK Tech. 1 & 2 Bedroom Deluxe all electric Summer rates. 2405 5th. 744-5853, 799-5292.

TAKE advantage of summer rates now. 2 bedroom, nice apartment with pool for $180 + electric. 763-3677.

VILLA Marquis, 1918 5th, large 2 bedroom in nice, small 16 unit complex. Attractive landscaping, lighted off street parking, deadbolts, new furniture, comfortable atmosphere. $195 plus electricity. 744-2168, 747-2856.

EFFICIENCY. 2608 2nd Street. Will unfurnish. 747-1125, after 5 p.m.

2 BEDROOM Furnished mobile home, 2 adults, $165 monthly, plus electric and deposit, no pets. 762-5787.

2 BEDROOM $215. 1 Bedroom $155. Children welcome. 762-5351.

Searching FOR SOMETHING TO RENT?

1	**HARTFORD PLACE** 3218 35th 795-9699 1 BR. $190-210+
2	**SOUTHWEST PLAZA** 3211 35th 795-9699 2 BR. Unf., $210+
3	**SOUTHWEST TERRACE** 3201 35th 795-9699 1 BR. Fur. $175+
4	**Brand New Duplex** 2122 21st St. 795-9699 2 BR., Unf. $275 +

3-30

FOR YOUR WANT ADS CALL 762-8821

PoCo ApTs.
Furnished
GET THE MOST FOR YOUR RENT DOLLAR
Adults Only-No Pets
All the Comforts of home
Efficiencies-$140 and up
One Bedroom-$180 and up
4501 Brownfield Dr.
(Block from Brownfield Hwy)
799-2274 MEMBER—L.A.A.

LaPaloma
NOW LEASING
2205 10th
744-9922 3-6

We asked people what they wanted in an apartment
This is what they told us:
- Close to Tech
- Clean and neat
- Economical
- Security Police
- Dead Bolts
- Plenty of Light
- A Manager who cares

It was a tall order...but, we did it!

SERENDIPITY APTS.
2222 5th 765-7579 11-20

NEAR LOOP, MALL, PARK AND SCHOOLS
5702 50th 797-8871
1,2,3 bdrm., eff., roommate apts.
Furnished-Unfurnished
W/D Connections Fenced Patios

WINDMILL HILL RANCH PARK WINDY RIDGE
townhouses/apartments 9-8

WE'VE GOT EVERYTHING YOU'RE LOOKING FOR...
Large 1, 2 & 3 bedroom Furnished & Unfurnished Adult & Family area ●All electric kitchen ●Frostfree refrigerator ●Large walk-in closets ●Swimming pool & recreational area ●Convenient to Loop & the Mall. SMALL PETS
$200 & Up Summer hours, 10 AM-7 PM
5204 50th Street 797-8612
PLANTATION II 4-5

SNEAK A PEEK at 2304 5th
1 & 2 Bedroom Furnished $185-240
Courtyard & Swimming Pool
LA PAZ Apartments
765-9804

Rentals

65. Furnished Apts.

TWO Weeks Free Rent, plus deposit, furnished or unfurnished. 1 & 2 Bedrooms. Children welcome. 762-5351.

ELKHART APARTMENTS
- One Bedroom
- Nice and large
- $175 + Electricity

1624-A ELKHART
792-6403

1003 AVE. R, 3 room, bills paid, $170, no children, pets. 763-0583, 745-5540.

SUMMER Rates. Near Tech, Inn Place, efficiency apartments, shag, paneling, pool, laundry, bus route. 744-3029, 799-2169.

SUMMER Rates. Livin' Inn Apartments, 1 block from Tech, efficiency, shag, paneling, disposal, dishwasher, pool, laundry, bus route. 747-7021, 744-3029.

DANCING Bear Enterprises — free apartment finding service — 1 & 2 bedrooms, varied locations, all price ranges. 747-2856.

$170 BILLS PAID
1 Bedroom, furnished
$140 Efficiency
WILKSHIRE APARTMENTS
1922 5th 763-6116
Manager at 2002 5th

"THE Bunkhouse" — college student efficiencies. $130 plus utilities. Inquire at: 762-5339.

2 BEDROOM Mobile Home Coach man Park. Pool, storm cellars, patio, paved & Lighted. Easy access to airport, TI, Industrial Park & Tech. Priced from $150. Phone 763-8500.

2 BEDROOM Studio, carpeted, draped, off-street parking. Laundry room. $230 Bills paid. No pets. 745-7041.

DON'T Settle For Less than best location, 1612 Ave. Y, half block east of University, near 19th, half block Tech, 1 bedroom, $190. All bills paid. 763-6151.

1 BEDROOM, General Electric kitchen, large closets, laundry room, off-street parking, no children or pets. $175 + electricity. 744-7712, 797-5522.

QUIET, clean, close in, one person, no pets, bills paid 795-4580. 799-2641.

5016 KENOSHA
Large 1 bedroom, fireplace, neat furniture, laundry facilities. Couples or professional singles. $240+ electricity. 795-8559 or 797-3275.

VARIOUS Efficiencies and 1 bedroom apartments, from $115 to $165 month. Bills Paid. Call 797-1157.

BADLEY RENTALS
Duplexes and Apartments Furnished and Unfurnished
Clean one and two bedroom. Living room, kitchen and bath. Carpeted. Water paid. $135-$200 a month. No pets. For information call 744-1239, 744-1450.
MEMBER LUBBOCK APARTMENT ASSOCIATION

2410-B AVENUE K — Large 3 rooms, 1 bath, carpet, adults. Bills paid. 799-3856.

NEAR Tech. Efficiency. $110. Singles o.k. RHD fee. 763-4621.

Country Trails
SOUTHWEST LOCATION
$180-$230 PLUS ELECTRIC
797-2828
7410 QUAKER
FAMILY COMMUNITY
Formerly Quaker Apts. 3-30

We have everything anybody else has got + 6 large closets

1 Br. Furn. & Unfurn.	All Electric Kitchens
Utilities Paid	Plenty of Parking
3 Swimming Pools	Reasonable Rents
3 Laundries	No Pets

On Fourth Street-One Block From Tech

UNIVERSITY VILLAGE	TECH VILLAGE	VARSITY VILLAGE
3102-4th	2902-3rd Pl.	3002-4th
763-8822	762-2233	762-1256

4-7

"YOU'LL LOVE LIVING HERE!"
EXCLUSIVELY ADULT LIVING
SECURITY GUARD ON DUTY
"WE CARE"

●3 Club Rooms ●2 Heated Pools ●Washer & Dryer Connections ●Individual Private Balconies or Patios ●Laundry Facilities ●Huge Walk in Closets ●Live-in Maintenance & Management ●Decorative Colors ●Resident Activities ●Well Lighted Grounds ●Fireplace Optional

LAKESIDE VILLAGE APTS.
2310 70th Street
745-4762 or 745-4777 2-28

Something To Crow About
And We're Crowing!

1, 2 Bedrooms	Six Laundry Rooms
New Carpet	Picnic Area
New Furniture	Barbeque Grills
New Draperies	Well Lighted Parking

Central Hot Water System Furnished
Central Gas Heat Paid
Near Tech, Med Center, Reese
A Staff Interested In Your Needs

THE APARTMENTS
4th at Indiana 763-3457

Rentals

65. Furnished Apts.

SUMMER Rates. Near Tech, Med School, 1 bedroom and efficiencies, shag, paneling, pool, dishwasher, laundry. 747-1428, 744-3029.

WINDMILL APARTMENTS
Furnished & Unfurnished
1 & 2 bedrooms
1305 West Woodrow Road, Slaton Texas
828-5762

2 BEDROOM Duplex. Furnished, garage, no pets. $210, bills paid. $100 block 15th Street. 799-4554.

ELEGANT 1 & 2 bedrooms, fireplace, built-in appliances, private patios. Conveniently located in nice residential area. 792-8426, 3115 35th.

MOONFLOWER APTS.
ALL BILLS PAID
Brand new 1 bedroom duplex, furnished, all electric, $195 monthly.
793-2470

SPACIOUS 1 and 2 bedroom apartments. Natural wood paneling. Shutters. Large closets. $200-$230 + electricity. All reserved parking. Swimming pool. Bar-b-que grill and laundry room. 1702 Avenue R, No. 4, 765-5184.

ONE bedroom recently remodeled. Wood paneling, dead-bolt locks, off-street parking, no children or pets. $170 plus electricity. 762-6425, 797-5522.

EFFICIENCIES: $125-$150. Decorated nice! Laundry. Bills paid. 763-0412.

ONE BEDROOMS
Private patio-balcony. Fireplace, laundry facilities, all eletric, convenient to Tech. Earth colors.
RISING SUN APARTMENTS
907 AVE S. 762-5725. Or 747-4790.

4021 21st. GETAWAY Apartments. 1 & 2 Bedroom Furnished Studios. Near ST. Mary's, Methodist, Tech. 795-1196, 763-9466.

1 BEDROOM, quiet complex. Enclosed courtyard, carpeted, paneling disposal, large closets. Adults only. $140 plus electricity. Deposit. 2212 2nd Street. Call: 765-9886 or 792-0507.

BRAND New furnished one bedroom apartment. Near Tech and downtown. $175 + electricity. 747-4569.

ONE Bedroom, couples preferred. 909 B 40th. Water and gas paid. $130 plus $50 deposit. 747-3091. 745-7647

TWO Bedroom, near Tech. $120 plus $50 deposit. 2117 14th. 747-3091. 745-7647.

LIDO APARTMENTS
One bedroom, laundry facilities, abundant closets, excellent location. 24th & Quinton. Just off Quaker.
799-4589 after 11am

ENHANCED By beautiful courtyard!! Heated pool! Gas grills! One bedrooms — paneled, shutters, shag, ample closet space. Professional adults, no children or pets. Rental office 1602 Ave. R, # 105. 763-8390.

QUIET, easy living, large remodeled efficiency apartment, on Broadway. Singles or young married. $165 all bills paid. Murfee Rentals, 765-8015.

2 & 3 BEDROOMS, Close to Tech, $230 & $275 bills paid, call 799-5543. 765-8821 extension 44.

SUPER neat, one bedroom duplex, separate dining, nice furniture, carpeted, etc. 1712 B 10th. Also 2 bedroom, 905 A Avenue R. No kids, pets. 792-2897.

2 BEDROOM, Block Tech, suitable 2, 3, or 4 1619 Avenue Y.

Rentals

65. Furnished Apts.

DARLING 3 room, remodeled, nice furniture, no pets. 1915 A Avenue M. 792-2897.

SOPHISTICATED Elegance at a Nominal Price!! Exceptionally nice one bedroom, paneled, shag, indirect lighting, very large closets. Access to heated pool. 1804 17th, 763-8390.

ONE Bedroom duplex, no children or pets. $125, bills paid, 318 Vernon, 747-1502.

DOWNSTAIRS 1 Bedroom, Near Tech, All bills paid, $175. Immediate Possession. Newly redecorated. 797-4251 days, 792-1158 evenings.

SUNSET APARTMENTS ALL BILLS PAID
All electric, central heat & air

1 Bedroom furnished	$200
Unfurnished	$190
2 Bedrooms Furnished	$250
Unfurnished	$235

5801 22nd No. 1
792-9457

EFFICIENCY, convenient for Tech student, utilities paid, 2405 Broadway.

NICE efficiency for single person, near Methodist Hospital, inquire 3509 21st.

1 BEDROOM, Refrigerated air, new shag carpet, 3 large closets, reasonable, 793-3580.

SPACIOUS duplex, one bedroom, near Tech. No pets. Bills paid. $185. 793-5603.

ADELL Duplexes, furnished or unfurnished, close to Tech and Medical Center, $200-$225 plus electricity and gas. Call 797-8088.

UNIVERSITY ARMS APARTMENTS
409 University 763-8113
Efficiencies, 1 & 2 bedroom apartments. Private parking
All apartments have deadbolt locks

TERRA Vista, 1 bedroom near Tech, $185-$200 plus electricity, 10th & U, 765-0331.

ONE Bedroom apartment, $175. All Bills Paid. 799-9845, 799-6141, 792-8195.

TECH Students: Attractive, roomy, 1 & 2 bedroom apartments. Dishwasher, disposal, laundry room, parking. 2309 9th, 745-5283, 797-3226.

REDECORATED large 1 bedroom near Tech; courtyard, pool, laundry, adults, 2402 9th, Villa Privada, $180 plus electricity. Call 795-5514 for appointment.

LARGE 1 bedroom, dishwasher, disposal, self-cleaning oven. All Bills Paid, $220. No children, no pets. 1610 59th, apartment 1

1 BEDROOM, good location. All bills paid. No children, no pets. $170. 1610 59th, apt. 1.

PARK Terrace — 2401 45th, large 1 bedroom in nicest complex, across street from park, attractive landscaping, heated pool, no children or pets, 795-6174, 747-2856.

RIVER Oaks — 1303 65th Drive. Large 1 bedroom, spacious, all built-ins, walk-in closets, pool, laundry, dead bolts, $190 plus electricity. 745-2539, 747-2856.

EXCEPTIONALLY Nice 1 bedroom, paneled, shag, indirect lighting, very large closets. Quadraplex. 763-8390.

BROWN Palace Apartments, 1 bedroom, furnished 1 year old. 1 minute from South Plains Mall, easy access to Loop 289. $200 plus electricity. 4614 67th, Apartment 7, Manager. 797-6846.

1 BEDROOM Furnished Apartment, $175, $100 deposit. 1808 14th. No. 2. 765-8758.

GARAGE Efficiency Apartment, Rear 1902 Broadway. Convenient Downtown, Tech. Gentleman preferred. Reference appreciated. 765-9193.

KONTIKI — Tech & Medical School. Pool & deck. Low, low summer rates. Junior one bedroom and one bedroom studios with fireplace, laundry. Location +. 3315 2nd Place (at Indiana). Office, 4303 19th, 795-4221.

1 MONTH Free Rent! 2 Bedrooms. Central heat-air. Carpeted. $250. Bills paid. Westridge Apartments, 1606 Elkhart, 795-8464.

TANGLEWOOD WEST
UNDER NEW MANAGEMENT!
- 1, 2 & 3 Bedroom
- Extra large Patios, Balconies and Pool
- Gas & Water Furnished $180 & Up

2801 Slide Rd
799-8274

MY MAIN PLACE
1 Bedroom, $210 with G.E. washer & dryer. Efficiency $125.
4901 4th Street
799-0033

TIMER RIDGE APARTMENTS
New now leasing, 1 & 2 bedrooms, furnished, unfurnished, washer-dryer connections, patios. West 82nd & University.
745-5379 4-7 797-8871

ONE BEDROOM
Apartments from $185
TWO BEDROOM
Apartments $255
SUMMER PLACE GARDENS
A FEW APARTMENTS AVAILABLE NOW. OPEN DAILY 9 AM-6 PM SAT. 10 AM to 3 PM, 5806 27TH PHONE 797-8008
Children & Small Pets Welcome 12-8

Rentals

65. Furnished Apts.

J-BAR-J — Walk one half block to summer school. Pool, sundeck. Special summer rates. Laundry, all amenities, junior one bedroom, 2 bedroom. 2411 8th, 763-1494.

EAGLE's Nest — Convenience Deluxe, downtown & Tech! Summer rate specials. Jr. one bedroom, one bedroom studios, with fireplace, all amenities, laundry, 904 Avenue R. Office 4303 19th, 795-4221.

FOXFIRE — Extra special summer rates! Grass interior courtyard, fullsize pool with board. Large 1 & 2 bedrooms, laundry, free hot water. Superb location. 4303 19th between Fox & Cinema West Theaters. Call or better yet, come by for a special preview, 795-4221.

$145 MONTHLY. Large 1 bedroom duplex. New shag, paneled, air conditioned, private parking. Ideal for Tech student. 1603A 21st St. Deposit, no pets. 797-2713.

1 BEDROOM Duplex, carpet, paneled, fenced, $155 plus deposit, water paid, 1116 43rd, 792-4018.

5th CHATEAU Apartments — 1917 5th Street. Very nice 1 bedroom. All Built-ins, fenced patio, outside storage. 792-7071.

ONE bedroom furnished apartment. Water and gas paid. 2418 Colgate. 747-3068. See apartment No. 1.

CARLISLE. Clean 1 bedroom, Bills paid. Deposit required. No pets. 799-3197, after 5. Anytime weekends.

DO We have a deal for You!!! Inncredible Apartments, 1 & 2 bedroom, furnished. $195-$250, plus electricity. 744-0600, 1802 6th.

CONVENIENT one bedroom, bills paid, phone, pool, $225. 4925 Brownfield Road, 795-5281.

KEYSTONE — Privacy supreme. Deadbolts. One bedroom. Close to Tech and downtown. Discount summer rates. 9th & Ave. T. New Management. Call 792-3733.

NOW Renting. Efficiencies $165, 1bedrooms $185, 2 bedrooms $240. Children, pets allowed. Pool, laundry. Call 747-6373, 2001 9th.

CANTERBURY — Huge Spacious 3 bedroom studio. Special summer rates. Location Superb!! Extras Galore! Private carport, Bar-B-Q grill, new management. 4401 20th, near Quaker. 792-3733.

MARK III. Unique studio, one and 2 bedrooms. Low summer rates, walk to Tech, private patios. 2210 Main. Office 4303 19th, 795-4221.

2 BEDROOM, completely furnished, carpet, shades. $125, water paid. 1916A Ave. N. 745-6343, 793-5553.

2 BEDROOM, carpet, couples preferred, 3001-B 35th. $160, 795-1473, 747-4380.

NEAR Tech — Efficiency, 1 or 2 bedroom. Dishwasher. 1909 10th. 744-8636, 795-0536.

J-BAR, walk one block to Tech. Special summer discount. One & two bedroom, all amenities. Pool available. 2402 8th. Office 4303 19th, 795-4221.

1 BEDROOM, large living. Nice kitchen. Swimming pool. No pets. 763-5925, daytime.

2 BEDROOMS, carpeted, dishwasher, swimming pool, fireplace, no pets. 763-5925, daytime.

FURNISHED Apartment Carlisle, 2 bedroom, 1 bath, bills paid. $180. 762-5351.

2 BEDROOM, carpet, water paid. Couples preferred. 2330 B 62nd. $200. 795-1473, 747-4380.

LEBASS, 1802 66th, 2 bedroom, fireplace, no children, no pets. Laundry facilities. $255 + special electric rates. 745-2715, 795-6367.

TREE House, 2101 16th, Summer rates, now accepting leases for May 1st, and June 1st, 1 bedroom $190, 2 bedrooms $265, 747-9204, 793-3263.

REDECORATED! 1 Bedroom. Furnished. Will unfurnish! Carpet. Drapes. $180. 3rd & S. 747-9464.

1 BEDROOMS furnished & unfurnished. $180 up. Windmill Hill & Ranch Park Apartments. 5702 50th, 797-8871.

DUPLEX: 3408-D Nashville. Two bedroom, new paint, steam cleaned carpet. Private backyard. No pets! Open 12-5 Friday and Saturday. $235 + electricity. 792-1265, 795-6367.

LARGE 1 bedroom, dishwasher, disposal, self-cleaning oven. All bills paid, $240 month. No pets, no children. 1610 59th, apartment 1.

FURNISHED one bedroom apartments one block from Tech. $125, bills paid. 799-6321.

SUPER NEAT
One bedroom, good floor plan, convenient location, small quiet complex. Dishwasher, disposal. $190, Easy Way Apts. 1913 8th. 762-5725

5434 40th. 1 BEDROOM, Carpet. Refrigerated air. $175 plus electricity. 795-8464.

SUMMER Rates: Large plush 3 bedroom, 3 bath, studio apartment. Washer, dryer, extras. West of Tech. 4405 22nd. $300 & $355. 799-3230.

ONE bedroom cottage, tile shower, parking, adults, no pets, $165. Plus electricity, deposit. 3206 Joliet. 792-9482.

2121A MAIN. Nice, extra large 2 bedroom, dining, fence, carport. $275 bills paid. 795-3786, 793-4444.

SUMMER rates. Near Tech. Touchdown Apartments, 1 bedroom, shag, dishwasher, disposal, pool, laundry. 744-3029, 762-5023, 765-7186.

1618 ELKHART. Near LCC. Modern 4-plex. Nice 1 bedroom, 1 bath. $175, $75 deposit. 744-4151.

PRIVATE efficiency. Furnished, carpeted, bills paid. West 19th. $125. 799-7501.

Our Haystack is something else!
THE HAY STACK
Pool, tennis, volleyball and club house w/ saunas, exercise and gamerom. Carpeting, drapes, appliances. Large walk in closets, 2 laundry mats. Conveniently located off Loop 289.
ALL ADULT
Furnished & Unfurnished
1 Bedroom Starting at $200
2 Bedroom Starting at $240
THE HAYSTACK
3424 FRANKFORD 792-3288

68. Business Property

SENTRY PLAZA — 68th & Slide (Next to Albertson's)
New Home Of:
- Roark True Value Hardware
- The Lookout Haircare
- Capt. Nemo's Restaurant

Other Space Available
Call Sandra Pelley for further information
797-0323
Commercial Property Leasing
2005 Broadway Lubbock, Tx 79401
Division of Sentry Property Management Inc. 3-29

Rentals

65. Furnished Apts.

WINDMILL APARTMENTS
Furnished & Unfurnished
1 & 2 Bedrooms
1305 West Woodrow Road
Slaton, TX 828-5762

TALLY-HO
2 bedroom furnished
Great Location
5005 Ave W 744-4505

EFFICIENCY apartment, 2312 18th, newly remodeled, see on MWF after 7PM, all day weekends.

DUPLEX: 2 bedroom, well furnished, couple preferred, no pets. 3105 33rd. $225 per month, water paid. Call 795-5455.

SUPER LOCATION — Convenient to downtown. Energy-efficient furnished one bedroom studios, burnt orange carpeting, almond appliances, cozy fireplaces, pool, laundry, offstreet parking. $280, 904 Ave. R, 763-1494.

SUZANN Apartments — 301 Ave. U — 2 Bedroom studio, built-ins, newly painted, pool, dead bolts, security lights, $215 + electricity, 747-1741, 747-2856.

1-2-3-4-ROOMS, $100-$175. No pets. Norman Realtors, 795-9514.

VILLA West — 4th & Loop — Trees, beautiful courtyards & pool. Rare 2 bedroom vacancy. All built-ins, new carpet, nice furniture. Great location, 795-7254, 747-2856.

QUAKER Pines — 16th & Quaker — best location, 1 or 2 bedroom, all built-ins, pool, laundry, clean & well kept. Children & small pets accepted. $180-$240 + electricity (gas, hot water). 799-1821, 747-2856.

STONEBROOK 1809 14th Street. Newly remodeled. 1 or 2 bedroom: new furniture, new carpet, laundry, pool, landscaping, off-street lighted parking, dead bolts, children & small pets accepted. $175-$210 + electricity. 763-9782, 747-2856.

2024 8th STREET
Number 1 Place Apts
1 bedroom furnished, $185 + electricity. Very quiet & private, enclosed courtyard. Manager Number 6, 763-7872.

66. Mobile Homes-Pks

FENCED spaces for rent. Frenship school district. West 34th St. Executive Mobile Home Village. 792-9475.

SPACES: near Tech. Reasonable! Utilities paid except electricity. 2415 Auburn Street, 763-1508.

MOBILE home spaces in the country. Large yards. Stables available for livestock. 747-9569. After 6pm.

TRAILER Spaces $40 month, water paid. 10 miles south of Loop. 795-8675.

2 BEDROOM Furnished. $200 per month plus electricity. Located Space 1, 114th Street Trailer Park. Call 745-2515 or See Manager.

2 BEDROOM mobile home for rent. Call 744-4147.

TWO bedroom, furnished for 2 adults. 3 miles east of Shallowater. 765-6780.

THREE Bedroom — unfurnished, very clean, fully carpeted, 1 1/2 bath, stove and refrigerator. Couple. Located in Camelot. 799-8262, 795-1194.

2 BEDROOM, 2 Bath, furnished Mobile Home in Carlisle. 744-6150, 797-8188.

VERY good 1972 14X55. 2 bedroom, completely furnished. $7800. Call 828-5242 or 828-6197.

FURNISHED 2 Bedroom Mobile Home. Bills paid. Cooper schools. 133rd & Avenue L, 745-1885.

67. Resorts—Rentals

RUIDOSO — Lovely 3 bedroom cabin. Fireplace, carpeted, carport. Reservations, 765-6174, 799-7755.

RUIDOSO: New 3 bedroom, 2 bath cabin. 806-298-2274 or 298-4055, Abernathy.

RUIDOSO, 3-2, fireplace & cable. 744-2096.

68. Business Property

NOW LEASING
5135 69th
C-4 Zoning, Office — retail — wholesale — automotive. 1,950-3,900 — 5,850 ft. Call 763-6431. 2-1

WAREHOUSE SPACE
50 SF up to 20,000 SF.
Hulen J. Penney
792-4424 3-22

SELF STORAGE WAREHOUSE
$19.00 & up
Chain-length fence, boats, campers, parking.
Apply Village Inn
4925 Brownfield Hwy.
795-5281

COMMERCIAL PROPERTY LEASING
2005 Broadway
797-0323

DOWNTOWN LUXURY OFFICE SPACE 3 PRIVATE OFFICES, VALET PARKING

CAPROCK CENTER 50th & BOSTON 6,115 SQ.Ft.MAY BE DIVIDED

BRIERCROFT CENTER — 7,125 sq. ft.

Division of Sentry Property Mgt. Inc.

Rentals

68. Business Property

OFFICE — Warehouse, 5828 W. 50th. New 80x150 metal building can be divided into 3,000 -6,000 square feet units. 20' ceiling, all clear span. Let us custom design interior to fit your office-show-room-warehouse needs. Melton & Barron Investment Properties. 792-4618. Nights, 792-0000 or 793-0333.

RETAIL OR OFFICE SPACE
New Building, excellent location. Can be tailored to suit your needs.
THE OSBORNE CO. REALTORS
4501 Ave. Q 744-1451

NEW Warehouses with office area. Available for immediate occupancy. 2100-4200 Sq. Ft. 797-4158, 747-3271.

Building for lease at 5810 Ave. P. 40'X30', 2 baths. Call Mildred Richards, 747-4129.

NOW Leasing, 5800 block W. 50th — offices and warehouses, outside storage, paved and fenced. 797-4141. Nights 799-0514.

COMMERCIAL Building, 30'X60', Storefront, Concrete Alley — Overhead Door. Wilkerson, 745-3611, 795-2024.

FOR LEASE, Retail space in Red Bud Square shopping center. 13th and Slide Road, 1880 square feet, Clendon Miller, 799-8726 or 795-1753.

FOR Lease: Warehouse Dock high, 16' ceilings, trackage, office space. 3 overhead doors. 2137 Baylor Drive. Call Arlen 799-1180. Jim Wills, Realtors, 792-4394.

RETAIL LOCATION
2832 34th
5,220 sq. ft.
Commercial Property Leasing
797-0323

2000 SQ.FT. BUILDING
2243 34th
$300
799-6714 795-5221

3000 S.F. Retail space in Southwest Lubbock. Excellent parking, traffic, and visibility. 747-1252.

700SF RETAIL Space at 3906 Ave. Q. Hulen J. Penney. Available April 1. 792-4424.

2233 34th ST. — 30X75, 2,250 sq. ft., $350. 795-8875.

HURRY — Prime Location for lease Security Park Shopping Center. 1080 Sq. Ft. Large storage room. Will sell sign. Call 866-4845 after 6:30PM.

NEW — 12,000 S.F. Warehouse — 3 acres — dock high — office & rail available — North Loop 289. Call 747-3271. 8-5.

1100SF OFFICE or retail business, 4812 Louisville. Across from Muryhill Post Office, 799-5252.

WAREHOUSE space, 1000-26,000 square feet, sprinklered, good location. 765-7773.

1 SPACE on Aberdeen, next to cake shop, 1 block north Mall, Plains Plaza Center. $375 monthly, C-2 Zone. Also, 4 spaces, retail or office. Buster Long, 799-6632.

NEW Office Building — Small down assume loan. 4 offices, reception, coffee room, 2 restrooms, anti-static carpet. In West Lubbock. Call Herb Leaverton, Chapman & Company, 799-4321.

16x36 METAL Building. Ideal for storage! Concrete floor. $50 monthly. 322 Avenue G. 765-8402, 763-3890 — Van White.

COMMERCIAL Buildings. 5875 sq.ft., warehouse with offices with paved, fenced yard, 2421 1st Street; 1250 sq.ft., at 2221 4th Street; 4200 sq.ft., 2226 19th Street. Call 765-9404 or 795-1332.

NEW 1800' METAL Building. 2 offices. Overhead door. large stack lot. 1/2 mile East Loop. Slaton Highway. 745-1411.

SERVICE station location, Clovis Road inside Loop. Suitable for automotive repair, delivery related business with storage for 2 trucks, convenience food store, or what have you. Call 792-1614, 10AM-5PM.

CACTUS ALLEY MINI MALL
2610 Salem Ave.,
SPACES AVAILABLE FROM $145-UP CALL
THE OSBORNE CO, REALTORS 744-1451

FOR LEASE
Commercial Buildings and Warehouses. Plenty of parking. Zoned M-1. Sizes 2100, 3600, 7200 and 10,000 sq.ft.
Phone 747-3296
40th & A Center

NEW retail space, 3700 50th Street, 792-6161-Estates Trust Co., 763-6151, P. L. Davis.

FRAMING business. Artist workshop, Antiques, etc. Your Graphics Are Showing would like to lease back half of new space in Sunshine Square. Approximately 800 sq. ft. or less. 747-2856, 797-8415.

INSIDE Loop frontage. Next to development across Slide Road from Mall. Commercial tracts. Sale or Lease. 763-7376.

HOW about a shot of more space? 5850 square feet, Ave. Q across from ASB. Face lift is a possibility. Call Murphee Realtors, 765-8015.

RETAIL SPACE
We have space available in Town South and September Place Shopping Centers in exciting Southwest Lubbock. Various sizes — part finished for immediate occupancy.
Call ROY MIDDLETON
797-3275

2239 34TH — 20X75, 1,500 sq. ft., $250. 795-8875.

69. Office Space

OFFICE Building for lease. 1260 sq. ft. Coffee bar, 3800 block 34th. Call 747-5245, or 795-1278.

25,000 SF Office Building
Being completely remodeled
Pick your space, carpet and colors
New Owners-New Management
Offstreet Parking
Answering Service Available
Offices from $60
18th & AVE K
BUILDING
Star Management
762-6723, 745-5532 4-2

PROFESSIONAL OFFICE SPACE
Now under construction, can arrange floor to client's specifications. Approximately 3000 square feet. Excellent location, South Loop at Utica. Phone: 793-2421.

50th & Elgin
Quality office space for lease. We will custom-design interior to fit your individual needs. Contact Jim Suter or Jeff Wheeler.
JEFF WHEELER, REALTORS
795-5225 4-7

Rentals

69. Office Space

BRIERCROFT 7 Office Building. Convenient location! Office space: 550-3000 SF, $4.00 SF + utilities. 762-5339 for appointment.

OFFICE Space for lease. Across form Tech. In Fidelity Union, 745-3113, 795-5591, Gale Ivy.

50th STREET Prime — 6 office suites with private work areas, tremendous storage rooms, and superb reception facilities. Plate glass 50th Street exposure with abundant sign identification. Can be divided into smaller suites if necessary. Very nice. Malcolm Garrett, 797-3383.

NICE, one left, paneled, carpet, central air and heat, lobby and coffee lounge. 792-2261.

EXCELLENT Location — Front exposure on Indiana. Convenient to Loop. Spacious 6 room office suite, 1200 square feet. Bills paid. Available immediately. 793-0631. 6701 Indiana.

600' OF Office space for rent. Atrium Building. 7806 Indiana. 797-6166.

OFFICE SPACE
7,125 sq. ft.
Briercroft Office Park
Commercial Property Leasing
797-0323

LUXURIOUS Retail or Office Space at economy price! 1202 Avenue J. 763-3409, 797-5490.

INSURANCE Building, 2109 Avenue Q. Choice of offices. To 2500 sq.ft. 747-1354.

1900 sq.ft. WITH Storage. Available May 1. Villa Drive, South Avenue Q. Commercial Property Leasing, 797-0323.

OFFICE And Warehouse space for lease. 747-4397.

1700 SF BUILDING. Reception area. 6 Private offices. Conference room. Refrigerated air. Jack McQueen, Realtors, 747-3431.

FIND SECURITY IN LUBBOCK'S TALLEST BUILDING
TV surveillance camera + evening security guard. We have space to suit your individual needs. See the newly remodeled 5th & 6th floors. Open for inspection weekdays.
1220 Broadway
Leasig Office Suite 1109
METRO TOWER
763-4597

TWO 50TH ST. LOCATIONS
Jim Boyer
Days, 797-3383
Evenings, 799-3377

FOR Lease, 1300 square feet office building, 66th & Indiana, Bob Johnson, 795-5506 after 6, 792-4013.

2100 sq.ft. LOCATED 5601 Ave. Q. Includes: lobby, lounge area, 5 private offices. Ample parking. Immediate possession. Bass Elliott, Chapman & Company, 799-4321.

OFFICE Space — new — up to 800 sq.ft. Located at 5102 29th Drive. Call Steve 792-3684 or Associated Builders, Realtors, 797-4147.

NEW garden offices, 67th & South Loop. 792-6161 — Estates Trust Co. 763-6151, P. L. Davis.

MINI Office. $48 monthly. Southwest Lubbock. All conviences, quiet atmosphere. 763-7376.

OFFICE Space, 710 feet, with receptionist area, 2 offices, one large storage or office, 2 restrooms, 2001 Baylor. 799-2177.

70. Wanted To Rent

WANT to lease or lease with option 1/2 to 1 acre in residential growth area of town with small building suitable for office and storage. High traffic count. Must be zoned for outside storage. Required immediate occupancy. Call collect 713-465-3441, Mr. Fields.

71. Farms For Rent

WANTED: Caretakers of two. Man and wife for country home free with 500 acres near Lubbock. Partly irrigated share crop 1980, list equipment, age 28-45. Your telephone location. Box 202, Loraine, Texas 79532.

Real Estate for Sale

74. Business Property

WAREHOUSE and office. Excellent metal building with 3 overhead doors. 1129 29th. Landmark, Realtors 795-7126, 799-5032.

WAREHOUSE for sale. Downtown area. 6500SF. Overhead doors. 16' ceilings. Call Arelyn, Jim Wills, Realtors, 799-1180, 792-4394.

60'X150' METAL Insulated clear span building. Located on 6 acres with 6' cyclone fence. Fronts on Loop 289, with the rear of the 6 acres on paved street. Call Herb Leaverton, Chapman & Company, Realtors, 799-4321.

C-4 LAND located 4800 Block of West Loop 289. 26,928 square feet. Owner will plat & pay all prorata $2.00 Square Foot. Call Chapman & Company, 799-4321. Ask for John G. King, Realtor.

IDEAL Location! Downtown on 13th Street. 25x100 Business Building. Call: Floyd, 792-7752. Nights: 745-4005. Hartsfield Realty.

IDEAL Building! Located — 1902 19th. 10,000+SF. Financing available. Cooper-Horowitz: 762-1126.

CHURCH Building, 44th & P. Beautiful brick building. Priced at only $80,000. Terms available. Landmark Realtors, 795-7126, 799-5032.

OUTSIDE CITY LIMITS
On The Tahoka Highway at 94th Street. Commercial Subdivision ideal for mini-warehouses, contractors storage, etc. From $7,000-$15,000 per lot.
CONTACT:
ROY MIDDLETON REAL ESTATE
797-3275

100 FOOT FRONTAGE, on 82nd, just west of Indiana, C-2 Zone, business or office. Call Del or Jim 793-0791, Norris Realty Coop.

EXCELLENT C-3 lots, 200' frontage on West 34th Street, (Approximately Loop 289). Offered by Morris Mercer Real Estate. Call: Ronald Key, 765-5551 or 765-6106.

BUSTING The Seams?? High Taxes? 4000', shop and offices. 3 acres, fenced. WOW!! Margaret, 799-6909; or Margaret or Bernice, 792-5166. Edwards & Abernathie, Realtors. Bernice Turquette, Manager.

RETIRING — 2 Buildings on 19th. 20X60' Rented. 30X30' barber business. $25,000 each. 29% down. Will carry. Parking. 799-2935 after 7PM, anytime Sunday-Monday.

WELL Known local restuarant for sale. Includes: Land, building, & equipment. Seating capacity over 100. Assume mortgage & owner offers terms on balance. Bass Elliott, Chapman & Company, 799-4321.

WAREHOUSE under construction. Approximately 30,000 sq.ft. Financing available. Century 21 Adobe, Realtors, 797-4166.

jeff wheeler REALTORS
3302 34th
1114 10th St.
BUILDING over 11,000 leasable ft. Block from City Hall. Plenty of parking space.
465 ACRE IRRIGATED FARM Northside Tulia in Swisher County.
6700 FT. Quality building. 19th & Texas. Priced to sell.
M-1 ZONING. Choice commercial lots on Loop 289 or Brownfield Hwy. within city limits. By acre or sq. ft.
Jim Suter-Jeff Wheeler
795-5225

Real Estate for Sale

74. Business Property

M-1 LOT Overlooking Canyon Lake, 1.5 acres, $21,500. Better call today!! Margaret, 799-6909. Edwards & Abernathie, Realtors, 792-5166. Bernice Turquette, Manager-Broker.

C-4 AND C-3 LAND — 17 cents to $1.95 per foot. Morris Real Estate, 792-4606.

3505 'H'
CITY BLOCK
Ideal for Lounge, Bar or Club.
Plenty of parking.
765-7876 days 799-1983 nights

DOWNTOWN! Zoned C-3. 2 Story. Easily converted to professional building. 1/4 Block other income producing buildings. Bill Willis, 763-1655. Century 21, Day, Mantooth & Rather, Realtors, 792-2128. (1512)

32nd & Q. 140x285 LOT, suitable for office building or apartments. Landmark, Realtors, 795-7126, 799-5032.

INSIDE Loop frontage. Next to development across Slide Road from Mall. Commercial tracts. Sale or Lease. 763-7376.

OLDER motel, 34 units plus commercial leases on 59,000 square foot lot in central trade area of "vacationland" Ruidoso, New Mexico. Call Maureen Black 505-437-0153 or West Source Realtors, 505-437-0220.

87 ACRES, Prime Industrial Development Land. Highway frontage. Can divide. Owner may carry. Margaret, 799-6909. Edwards & Abernathie, Realtors, 792-5166. Bernice Turquette, Manager-Broker.

BUILDING 34th St. — 35X70, part rented, small down. Star, Realtors, 762-6723, 745-5532.

M-1 ZONE — 5 acres containing 2 buildings plus house and well. Located at 1012 N. Ash. Owner will carry with $7500 down. Call Tommy 799-4509 or Associated Builders, Realtors, 797-4147.

75. Income Property

28 UNIT apartment house, close to Tech and downtown. Less than 3 years old. $56,000 down. Arlen Wesley, 799-1180. Jim Wills Realtors, 792-4396.

12 UNIT Apartment, $1600 month income. 100% occupancy. Prime location. At $74,500 this property has a very good return. Call Ed 745-7531. Elliott-Gotcher Real Estate, 793-1180.

11 UNITS Brick apartment complex. Excellent condition. Good location at 41st & Ave. S. $150,000 with terms available on equity. Cookie Noland, 799-6810. Ron Wright, Realtors 792-6176.

DUPLEX — Excellent condition. Low equity. Payments $325. Rents for $500 monthly. 2-1-1. Call Mary Burt, 799-0354. Pat Garrett, Realtors, 795-0611.

RED Raider Riding Stables, near Amarillo Highway. Evenings 797-5936. Town & Country Real Estate, 793-1395.

24 UNIT Apartment. (12-one's, 12-two's). $75,000 cash plus assume first loan of $225,000. $12,800 per year cash flow. 17% cash return. Well-located, excellent condition, separately metered, dead bolts, well-lighted. 5 years old. 747-2856. Nights, 797-8415.

FOR sale by owner. 31 space mobile home park. Low equity. 797-4158.

TAX Shelter — plus cash flow. Owner finance with reasonable down payment. Consider trade. 747-4569.

BY OWNER: Must sell 2 rental homes (rented). $6500 equity, excellent cash flow, call 792-5710 after 5PM.

THREE Units — Good tax shelter — Total income $540 per month. Payment $313. Low equity. 2117 Main. Call Tommy, Roy Middleton Real Estate, 797-3275, 792-4017.

DUPLEX: Three bedrooms, 1 1/2 baths, carport. Nice. 2200SF. AM Zoning. 90x133 lot. Equity buy. Terms. 797-8027, 799-0486.

7 UNITS, $950 month income. $42,500 good cash flow. Hulen J. Penney, Realtor. Lynn Zickefoose, 792-4424.

DUPLEX — $26,500 with $5,654 equity. Good cash flow. Extra Clean, near Tech. Morris Real Estate, 792-4606.

OLDER rent property. Good income. Excellent location, near Tech. 792-5200.

MUST sell: 5 bedroom house, 3 bath and duplex. $15,000 equity. Payments, $279. 10th and R. Call Lloyd Berry, 792-2797, 744-7941.

GOOD Income Property! 2670 SF. Fourplex. Near LCC! Century 21, Day, Mantooth & Rather, Realtors, 792-2128.

TWO rent houses south of Texas Tech on 20th. $32,000. 29% down, owner will carry balance. Rose Hardy, Real Estate. Call Darwin 745-7717 or 745-1868.

BY Owner — C-4, large house, good rental. 65'x125' lot. Good location. 795-8514.

76. Lots

ACREAGE! LOTS! HOMESITES! We've got land in the Frenship School District only 1/2 mile out of the city limits in a very prestigious neighborhood. Lots are almost one acre, very heavily restricted with natural gas and paved roads. $8950 each.

CHARLIE HUFF REALTY
792-8783

HAVE 3 Adjoining lots in AM Zone with frontage on 19th Street. Near Indiana. Call Ed Cassel, 795-1431. Pat Garrett, Realtors, 795-0611.

CORNER Lots: 1902-10 9th Street. 300x127 1/2'. Great location for college student efficiency apartments! Inquire: Cooper-Horowitz, 762-1126.

CHOICE C-3 Commercial Location — on Frankford, app. 200' south of 34th. Offered by Morris Real Estate. Call Ronald Key, 765-5551 or 765-6106.

100 FOOT Frontage on 82nd. Just west of Indiana, C-2 Zone, business or office. Call Del or Jim, 793-0791, Norris Realty Coop.

2 LOTS, 75x200 each, on Lake, one mile north of Tech, will give terms. 795-5781. By Owner.

$3900 will buy a large residential lot on a quiet cul-de-sac. Danny Spain, Red Carpet All Pro Realty. 797-3484.

FOR Sale by Owner — Corner lot, Farrar estates, corner of Frankford & 80th. Must Sacrifice! Sale price $8000. 762-5845. After 6PM, 799-8207.

RESIDENTIAL lots in Meadows. 1200 sq. ft. minimum and up. $5100-$7450. Mike Stotts 793-8266. Century 21 Carl Sanders, Realtors, 797-4251.

4 60' LOTS in Avalon addition. 4800 block or 64th. Or will build to plan, 799-3593. after 1 p.m.

70' LOTS Quaker Hieghts, fenced. Sprinkler system. 12000 brick or will build your plan, 799-3593. after 1 p.m.

MEDICAL OR PROFESSIONAL
CORNER LOT
at Indiana & 22nd St.
Approximately 16,000 sq.ft. 3 Blocks to Methodist Hospital & convenient to Tech Medical School.
Jerry Cypert, 792-1611, 795-0075
Real Estate Associates

76. Lots

SELECT YOURS NOW!!
RANCHO VERDE ESTATES
(By The Developers of Papalote Estates)
- Estate Size Lots
- No City Taxes
- Frenship School District
- Highly Restricted Suburban Subdivision
- Terms Availalbe

793-0240 792-3744
(Inside the fence at 82nd & Hayloft Rd.) 12-27

Real Estate for Sale

77. Acreage

EXCELLENT home or cabin sites. Pavement, natural gas, shallowater. 15 minutes to White River Lake. Just off Duck Creek — good hunting. Lots as low as $25 per month with small down payment. 1 lot with an old house to be remodeled. 1 plot with 5 acres and irrigation well with 900 feet pipe and sprinklers. Owner carries all papers. No closing. Phones, 799-2164. Or call owner after 6 p.m. 806-263-4498.

6 ACRES near Shallowater, restrictions. Call JoAnne, Burl Kizer & Assoc. Realtors, 832-5951. 799-8961.

10 ACRES on South Indiana, 1/2 mile from city limits, good investment, call Ed Elliott, Elliott-Gotcher Real Estate, 793-1180.

COMMERCIAL Frontage — Idalou Highway. 30 acres. Nelson Real Estate. Call: Al Reznik, 806-799-2916, evenings.

2 ACRES residential, 3 1/4 miles east of New Deal. Owner finance. Gary Tunnell, 795-0325, Charles McCown Realtors, 792-6206.

COUNTRY Living is great, 5-3-2, large brick home, basement, water well, 7 acres, 20 minutes to Lubbock, Burl Kizer & Assoc. Realtors, 832-5951. 799-8961. 793-0693.

20 ACRES NW of Shallowater, 3 1/2 miles on FM 179. $26,000. Gary Connell, 795-0325. Charles McCown, Realtors 792-6206.

PRICE Reduced — Concrete block building on Slaton Highway out of city limits. Good well, cyclone fence. Approximately 2 acres of land. Call Chapman & Company, Realtors, Ask for John G. King, Realtor, 799-4321.

6.7 ACRES, Slaton. Zoned for apartment or business. Jim Wills Realtors, 792-4393.

DICKEN'S County. 800 acres. Cash or credit. Sell or trade. $100-$250 per acre. Call 817-325-6954. See property 2 miles east of Dickens on US 82.

SHALLOWATER, 1 acre, mobile home, nice, clean set-up. Burl Kizer & Associates, JoAnn 832-5951. 799-8961.

1A NEW HOMES only, several places
2A mobile homes
2A on 1585 — New homes only
5A Amarillo Hwy commercial
4A Brownfield Hwy
6A SW mobile homes
15A with house — well
54A well, barn, septic

HULEN J. PENNEY, REALTOR
LYNN D. ZICKEFOOSE
792-4424

WEST 50th RANCHETTES
1 acre tracts or larger
Natural gas, electricity, telephone, Frenship Schools. Excellent mobile home or resident sites, 5 minutes from Loop 289. Small down payment. Easy terms, owner finances.
MORRIS REAL ESTATE
765-5551 — days
792-7755, 765-6106, nights

5 ACRE tract: 14 miles west of Lubbock, $1250 acre, $250 down, small monthly payments. Bobby Day or Ken Day, Century 21 Day, Mantooth & Rather, Realtors, 792-2128, 795-3227, 262-4452.

5 ACRE Tract — 8 miles Southwest of city, good water. Small down. Owner finance. 741-7067, 327-5358.

25 ACRES West of Lubbock, on pavement. Low down, owner will finance. Walter Emery, Real Estate 792-1676.

OWNER-Realtor! 5 Acres — 60th & Raleigh. Excellent church site! (915)-784-5323, Brownwood.

SHALLOWATER: 1 1/3 acres with 3 bedroom brick, central heat, refrigerated air. Mary Penny, Realtors, 832-4586.

5 ACRES Blocks. Restricted for homesites! Highway frontage. Frenship schools. 2 Miles South of Wolfforth. 866-4318, evenings.

8 ACRES. Beautiful country home — 4-3-2. "Restricted area!" Some owner financing. Hartsfield Realty, 792-7752. 792-9562.

CHOICE 15 Acres, will cut in 5 acre b locks, $2,000 per acre. Can finance. Shallowater School & mail route. All weather road. 799-8346.

BLUEBONNET COUNTRY (LLANO)
The Bluebonnets are blooming around this beautiful 5 plus acres. Big oaks, perfect garden soil and over 300 ft. of creek frontage for a perfect country retreat. Permanent access to the beautiful Llano River and only minutes to 3 major lakes. Only $300 down and $128 per month. Call collect, 915-247-4128.

WESTERN RANCH ESTATES
- 3 1/2 -5 Acre Homesites
- Good Restriction
- Utilities Available
- Frenship School Bus Route
- No High Taxes
- From $7900, 10% Down, 10 Yrs

WARNER HAGOOD
795-1711

5 ACRES — Under $2,000 per acre! Residential area. Morris Real Estate, 792-4606.

RESTRICTED Area, 2 acres with large German style barn. Well. $17,500. 863-2749.

COUNTRY estates, Large 4-3-2 brick on 1 acre. $86,500. 863-2749.

5 BEDROOM, 3 full baths, 1 acre ground. Cooper School district. Nice storm cellar. Garden spot. $25,000. $5,000 down. Balance $350 monthly. Owner carry note. 745-3265.

$15,000; 10 ACRES. Dave 799-8592. Century 21 Carl Sanders, Realtors 797-4251.

6 ACRES — West of Lubbock — restricted. Realtor-Owner, call Billie, 765-9914.

8.8 ACRES — West of City for $7995. Owner finances at $495 down. $80 per month. 744-5385.

FOR Sale 5.5 acres, 9 miles from Brownwood, on pavement, city water available. N.A. Layfield, 915-646-2753.

CLOVIS Highway, 6 acres, owner will carry with nice down payment. Perfect for commercial. Mary Penny, Realtors, 832-4586.

NEW Deal Schools, brick home, 2 acres, storm cellar, Call Jim, 797-5241. Century 21 Big State, Realtors, 797-4381.

COUNTRY Home — $31,950. One acre. Morris Real Estate, 792-4606.

4 ACRES, Shallowater schools, well, seperate tank, restricted. Mary Penny, Realtors, 832-4586.

1.4 ACRES — Ranchette. $375 Down. Morris Real Estate, 792-4606.

ONE Acre in Papalote Estates, out of city limits, take trade or term, 795-5781. By owner.

15 ACRES And Home — Fenced with outbuildings, priced at VA appraisal or owner financing. Morris Real Estate, 792-4606.

SELECT Your Homesites Now! Rancho Verde Estates, suburban luxury homesites, estate size lots, no city taxes! Highly restricted. Frenship School District. Terms. 793-0240, 792-3744.

76. Lots

Real Estate for Sale

77. Acreage

9.5 ACRES with 3 bedroom mobile home, built-ins. Well, septic tank, Smyer schools. Mary Penny, Realtors, 832-4586.

78. Farms—Ranches

BY OWNER
Irrigated farm east of Lubbock. 186 acres. $850 per acre. 5 wells, underground irrigation system. 1 3/4 miles north of Canyon Gin on FM 1729. Call 744-8571 or 745-3419 for an appointment.

BY OWNER
1600 Acre Ranch
45 minutes east of Lubbock in beautiful White River Canyon. Lots of improvements. Live water, abundant game. $275 per acre. Contact Bob Lokey 806-745-3419 or 744-8571. Nights 806-745-1665.

PROFESSIONAL farm and ranch realtor. Farms and ranches, all sizes and areas. Call Homes Realtors, 793-2541. Mike Mitchell, 828-5878. Nights & Sundays, 806-495-3104.

LAMB County, 160 acres, irrigated, brick home; Burl Kizer & Associates. 806-799-8961, 806-832-5951.

160 ACRES — Lamb County. Heavy water, earth area. 190 acres in Littlefield, 2 wells. Small acreages in Lubbock County. Call Ed Elliott, Elliott-Gotcher Real Estate, 793-1180, 745-7531.

NEED to buy 80 to 160 acre farm. Lubbock or Hockley county. Will pay cash. Call Bobby Day, Century 21 Day, Mantooth & Rather, 792-2128, 795-3227.

200 ACRES — Excellent water. 2 full 8" wells, good land, lays good. Hale County. Also, 240 acres 29% down, strong 8" water, UGP, choice farm in Lubbock County. Ralph B. Mabry, Agent, 797-6726.

581 ACRES — 8" well, 2 BR house. Big barn. $75,000. $15,000 down.
KEN STANLEY
W.H. Nelson, Broker
745-1996

2 SECTIONS Parmer County, some irrigation with dry land price. Owner will finance. Alton Hester, 763-0993, L. R. McKay, 793-1745, Clint Hicks Broker, 799-4486.

180 ACRE Farm — Mostly cultivated, barn. Near Littlefield. $63,280. Morris Real Estate. 792-4606.

1100 ACRE Ranch — 10 miles Northeast of Dickens! Turkey, deer. 29% Down! Call: Ken Day for appointment! Century 21, Day, Mantooth & Rather, Realtors, 792-2128.

SWISHER COUNTY
320 acres 2 miles east of Kress on FM 145. 200 acres cultivation, balance pasture. 1 2 minerals. $300. per acre.
LES PROFFITT, REALTOR
3403 73rd
792-3709 799-7231

FARM FOR SALE
960 Acres of excellent dryland in 1 block. Tight, red land that lays good. Improvements consist of Rock House and Quonset barn. Very reasonably priced and will give possession. Can be divided between 2 buyers.
Call Owner's Exclusive Agents
Eugene Vanstory, 266-8987
Glen McDaniel, Broker, days 266-5171, nights 266-5103
WESTERN ABSTRACT & REAL ESTATE 2-8

3 1/2 **Section Ranch** in Eastern New Mexico.

Yoakum County, 200 acres at $450 per acre. Terms, irrigated.

Will trade 105 acres west of Shallowater in Lubbock County.

15 1/2 **Section ranch,** 3 sections cultivated, 6 circle sprinklers, pump & motors, nice house. Large assumable 8 1/2% loan.

130 acres northwest of Shallowater. Will divide in small tracts. $850 per acre. Low down payment.

HOUSTON PEARSON
REALTOR
Farms, ranches, commercial, oil leases and minerals.
3102 50th
806-795-0601
residence
806-799-0213 4-5

Buddy **Barron** *& Company*
NOTICE SPECIAL LISTINGS
4 1/2 SECTION RANCH — 13 SECTION RANCH — 30 SECTION RANCH — Call For Details.
Garza County: 640 acres Good grassland — on pavement, fair fences, immediate possession. Priced to Sell. Some financing.
Dickens County: 563 Acres — part cultivation part pasture. Priced to sell. Some financing.
Dickens County: 5 Farms from 160 acres to 200 acres. Please call for the details.
Gaines County: 400 acres at Loop — Extra good water. High Yield.
Other good listings in Crosby, Lynn, Terry, Yoakum, Dallam, Hockley, Lubbock, Martin, and Cockrain Counties. Durward W. Lewter
Farm & Ranch
AC 806 792-5158 Res: 799-2487

CHAPMAN
& Company Realtors
799-4321
LUBBOCK COUNTY
297 Acres with 290 acres in cultivation. 1 irrigation well and good crop yields. 1/4 minerals goes with sale. Located in the New Deal Community. Low down payment.
MARTIN COUNTY
182 acres, 159 acres in cultivation, 29% down with good terms. Located Southwest of Patricia.
SWISHER COUNTY
157 acres 130 acres, 130 acres in cultivation, 2 small irrigation wells with underground pipe. 1/2 minerals goes with sale. Located on pavement of Northwest of Tulia.
CASTRO COUNTY
326 acres, 75 acres in cultivation, 1-5" irrigation well with 1500 ft of underground pipe. 1/2 minerals goes with sale. Located in the Nazareth Community.
DICKENS COUNTY
750 acres, 170 acres in cultivation. Some minerals goes with sale. Low down payment with good terms. Located near Dickens.
245 acres, 85 acres in cultivation, approximately 100 acres of Bermuda grass. Part sub-irrigated and located near Dickens on pavement.

3212-34th

FARM & RANCH LOANS
Ralph Griffitts 795-5448
Rex Willis 797-9539
Phil Kirkendall 675-2584
Marlin Hawthorne 327-5472
Steve Lee 879-2369
Matt McCall 797-1686
Wilson Walker 744-8569
L.T. Davis, Mgr. 745-4105
4-7

Real Estate for Sale

78. Farms-Ranches

DICKENS COUNTY
166 Acres, nice 3 Bedroom house, 4 irrigation wells. $600 per acre. Good terms.
LES PROFFITT, REALTOR
3403 73rd
792-3709 799-7231

307 ACRES: 2 miles from Coleman; live creek; many pecan trees; ideal for development; all minerals; owner financed. 257 Acres: 3 bedroom, 2 bath brick home; Burkett; lots of deer & other wildlife. 160 Acres: at Moran; live creek; lots of wildlife. 380 Acres: best deer hunting in Brown County; owner financed; $430 per acre. Graves Real Estate, Brownwood: (915)-643-2644.

160 ACRES in NW Lamb county, 1/2 royalty, very nice farm. Alton Hester, 763-0993. Clint Hicks Broker, 799-4486.

800 ACRES near Manhattan, Kansas. $550 or trade for West Texas property. Miles Caudle, RFD 5, Hereford, TX. 79045. 806/276-5322.

IRRIGATED Section. Near Hereford. Strong 8" wells. Grow 1,000 pounds beef per acre. Consider sale or cash lease. 806-364-0484.

100 ACRES south Lubbock county. 29% down. $1,000 per acre. 797-7678, 863-2425.

1 1/2 ACRES
Outside city limits, with 4500 sq.ft. warehouse + office. Only $59,950.
SMALLER RANCH
E. of Lubbock, on pvmt., 3 BR house & barns. Good grass, good water, ideal for hunting. $250 A.
EXCEPTIONALLY NICE
3 bedroom brick home in country west of Lubbock. Good horse barn and on small acreage.
TED RATCLIFFE, REALTORS
797-9422
Jack Bowman
(Res.) 634-5454

A SECTION in Cochran County. No improvements. Billie, 765-9914. Century 21, Carl Sanders, Realtors, 797-4251.

SUITABLE for sub-division! 167 or 197 Acres. Runs along Quaker Avenue. Adjoining existing development. Excellent access! Owner financed. Randy — Century 21, Day, Mantooth & Rather, Realtors, 792-2128, 745-7673.

CROSBY COUNTY — 1050 Acres of pasture on White River with numerous springs.
LAMB COUNTY — Quarter on pavement. 29% Down.
LYNN COUNTY — Quarter section, terms.
160 ACRES. Lubbock County. $790 an acre. Terms.

HURLBUT & HOLDER
1802 Ave. Q 762-0337
H.V. Stanton 799-6717

79. Out of Town Prop.

TAHOKA, $37,500, Sunshine Inn rental complex, huge cash flow each month. Always 100% occupied. Evenings 792-9090. Town & Country Real Estate, 793-1395.

4 BDR., brick, low equity. Dave 799-8592. Century 21 Carl Sanders, Realtors 797-4251.

STEPHENVILLE — On pavement. 20 Acres. 3-2-2 brick. $85,000 or 5 acres or less. 817-968-8238.

80. Resort Property

THUNDERBIRD Bay. Lake Brownwood. Waterfront lot for sale. Call day 806-747-3102, after 5:30pm 797-7407.

DEEPWATER Front home for sale by owner, Mountain View Addition, Lake Brownwood. After 5, 915-784-5865.

BUFFALO Lakes — Under construction, sell or trade for equity in Lubbock. V.V., 793-1466. Ellison-Scott, Realtors, 793-2575.

A BUFFALO HOME
Wow! This has got to be the finest home at Buffalo Lake. Ref. air, central heat, fireplace, 2 baths, water softner, there's more! Call today!
EVANS & ET UX REALTORS
799-1021

SCENIC view lot. Clean and ready to build on at Buffalo Lakes. Call Don Zahn, 745-6071 or 745-4087.

POSSUM Kingdom Lake Home! Perfect location! 22 Bourban Street. Deep water & protected from south wind. 4 Bedroom, 3 full baths. 3 Individual septic tanks. Woodburning fireplace, large living area with vaulted ceiling. Central air cooling & heating. Plenty of tonnage. Fully carpeted throughout. Decorator colors. Sells furnished. New boat house built to last a lifetime. Slip for runabout & slip for cruiser. Electric door lifts. Big tack room. Swim dock with sun shelter, slide & diving board. All outside deck & ramp carpeted. 27' Century Cruiser may be bought separately. Call: (817)-322-7821, 8:30a.m. to 4:45 p.m. Monday-Friday. 8:30 a.m.-noon Saturday. Shown by appointment only! No brokers!

RUIDOSO lot adjoining city limits. $1500. Beautiful view of spectular mountains. 747-7250 or 795-8948.

ENJOY Living! 2500 SF at White River. Near water. Bargain! Century 21, Day, Mantooth & Rather, Realtors, 792-2128. (31).

WHITE River — 2 Story, 5 Bedroom, 2 baths. Fireplace. Henry, 745-2314. Ellison-Scott, Realtors, 793-2575.

POSSIUM Kingdom Lake, furnished 14x52 trailer, with carport and storage house. 817-549-5352, if no answer, 749-4874.

RUIDOSO, lovely new furnished 2-2 home with two hundred feet of river front. 505-257-2846 or 806-927-5186.

NEW, chalet-style, 3 bedroom, Cloudcroft, New Mexico. Call Maureen Black, 505-437-0153 or West Source Realtors, 505-437-0220.

82. Real Es't Wanted

CASH For Your House — 799-8398 or 799-3459.

I BUY Medium to large equities, quickly and professionally. I will also guarantee sale on a contract basis. The sale of residential property is and has been our business for near quarter century. Use our service — we will justify your confidence.
Malcolm Garrett
MALCOLM GARRETT REALTORS
4212 50th, 797-3383

APARTMENTS wanted. Buyer wants to buy from owner. Weekdays after 6pm, 1-703-360-4701. All day weekends, or 793-0049.

CASH for equities in South and West Lubbock, Jack Bains Realtors, 793-2405, 795-5347.

WE buy homes regardless of condition. Call Larry Elliott Real Estate, 797-6893, 797-5815, 793-2353.

83. Oil Land & Leases

WILL buy oil, minerals and royalties. Also, producing oil and gas production. 792-2762.

CASH paid for producing oil & gas royalties, minerals & overrides. William Underwood Inc., Box 7823, Midland 79701. 915-683-8852.

84. Houses

5525 79th — Large 4 bedroom, 3 bath, open Sunday afternoon. Deen Ellison, owner-realtor, 799-6986.

5712 68th, CORNER lot, side entry garage, 3-2-2 + huge den, large dining area, super kitchen with built-in micro-wave, $66,670. Town & Country Real Estate, 793-1395. Evenings, 792-9090.

FHA appraised for $32,500. Super sharp 3-2-2, choice location. Town & Country Real Estate, 793-1395. Evenings, 797-0284.

NICE Brick 3-2-2 on Culdesac. Must see to appreciate. Sell VA. Braxton Hamblen, Realtors, 792-3886.

NICE Brick 3-2-2, refrigerated air, built-ins, storm cellar, storage, trailer pad. Low equity. Braxton Hamblen, Realtors, 792-3886.

Real Estate for Sale

84. Houses

COUNTRY HOME BY OWNER:
Beautiful country home with 2 bedrooms, 2 baths, den, fireplace & large livingroom. Lovely yard with large trees. Garage, livestock shed, & workshop. Located 1 3/4 miles north of Canyon Gin on FM 1729. For appointment call 744-8571.

VA. Raintree Addition. 3-2-2. Under $50,000. Joyce Jackson. 795-2737. Nina Trammel Realtors, 793-4580.

IF YOU Are Sick and Tired of the 'hassle' of your rent property, call Bernice Turquette, 792-5166, anytime. Have investors waiting! Edwards & Abernathie, Realtors; Bernice Turquette, Manager-Broker.

BY Owner. 3-2-2. Finished basement. Atrium, 2 separate living areas, 2 fireplaces, lots of extras. 2470 sq. ft. VA, FHA, Conv. $58,900. 797-8894, 797-3365. No Realtors please.

$65,500, 3-2-2 + formal dining + den + gameroom with wet bar. Super quality in Mesa Park. Evenings, 792-9090. Town & Country Real Estate, 793-1395.

DUPLEX, $31,500, near 34th & Quaker, evenings 792-7862. Town & Country Real Estate, 793-1395.

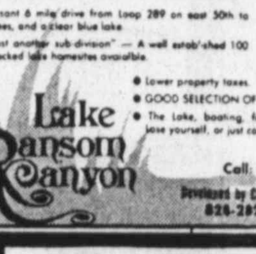
- A pleasant 6 mile drive from Loop 289 on east 50th to hills, trees, and a clear blue lake.
- Not "just another sub-division" — A well established 100 acre stocked lake homesites available.
- Lower property taxes
- GOOD SELECTION OF HOMES
- The Lake, boating, fishing, hills, trees, serenity. Lose yourself, or just come on home.

Lake Ransom Canyon
Call: Norton Willis
Developed by CHAPMAN & CO. REALTORS
828-2828 or 799-4321 4-10

Nina Tramel REALTORS
3315 81st Street

Low Equity Buy!! 3-2-2, nearly new	$49,950
New and in "The Meadows" 3-2-2	53,000
It's Brand New and has 3-2-2	62,000
Quality built, Atrium Sunroom 3-2-2	69,950
Duplex — great for tax shelter-new	79,000
Commercial — 31st Street	53,500

Linda Sadler 792-2029
Betty Stephens 797-9967
Carolyn Cooper 792-7379
Joyce Jackson 795-2737
Nina Tramel .... Broker
793-4580
Bob Tramel — Builder 4-2

DURFEE & COATS, 793-5737 DAY or NIGHT
REALTORS—BUILDERS
1225 XAVIER-$28,950.00
NO DOWN PAYMENT-VA, low down payment-FHA 3 bedroom, 2 bath, home in good location.
5508-1st Place $46,950.00
WESTWIND-Contemporary 3-2-2+ Sunroom Immaculate, storm cellar, must see this. Won't last long.
5719-70th PLACE-$83,950.00
Southwest Exclusive Custom drapes, elliquent landscaping, storage building, better than new, for private showing. Call 793-5737 or 797-2016.
755-SOUTH 15th-$32,000.00
SLATON-3 Bedrooms, New Paint, Super buy has furnished apartment on same lot with $150.00 per month income.
2313-MAIN-$33,000.00
DUPLEX Plus Efficiency-Owner carry papers $620.00 per month income.
4428-76th-$59,950.00
QUAKER HEIGHTS EXCLUSIVE-Different floor plan! 3-2-2 Good buy in a good location.
JIM COATS .... 795-5432 BARBARA DURFEE 795-4016
BETTY TURNER ..... 797-2016 JACK DURFEE 795-4016

BURL Kizer & ASSOCIATES
Builder and Realtors
793-0693
3818-B-50th
AFTER HOURS AND ON SUNDAYS
J. B. Alexander ... 799-2357
Nita Stallings 792-9130
Sue Dickson 792-8105
Hazel Kizer 792-4251
Kennith Kizer 792-0872
Burl Kizer 792-4251
SHALLOWATER OFFICE 832-5951
H.V. Newman 799-8961
Joanne Newman . 799-8961

RUSHLAND PARK BEAUTY Large 3 bedroom, 3 1/2 baths, full basement, gardenroom, custom drapes, formal living and dining, side entry garage, beautiful yard. Call for appointment.
ASSUMABLE FHA LOAN No qualifying, large 3 bedroom, 2 bath, completely remodeled, large den or gameroom with fireplace wall and bookshelves. Small equity and owner will carry part of equity in a 2nd lien $47,950
FORMAL DINING Large den divided bedrooms, beautiful kitchen with skylight, patio ready to build into gameroom. Kizer built. Call for appointment $69,950
SHARP FOUR BEDROOM Kizer built, nice kitchen, semi-formal dining, large den beautiful colors $57,950
BETTER THAN NEW 3 bedroom, 2 bath, basement, new carpet, outstanding patio and landscaping, good Southwest location $61,950
IMMACULATE THREE BEDROOM 2 bath, fireplace, Ref. air, double garage, brick. $40,940
JUST REDUCED 3 bedroom, 2 bath, beautiful den, front kitchen, lots of windows, many extras, Low equity, Southwest $54,950
GOOD INVESTMENT Small duplex, Owner financed $27,500
CORNER LOCATION Near Haynes & Evans, large gameroom with Wet Bar, beautiful den with fireplace, nice kitchen, a very attractive home $67,950
SHALLOWATER Brick home, 3 bedroom, 2 bath, living, dining, lots of storage. $55,000
COUNTRY HOME 7 acres, 2 story home, 5 bedrooms, 3 baths, 2 car garage, basement Owner will finance.. 20 min. to Lubbock
LAMB COUNTY FARM 171 acres with 4 wells, owner will finance $120,000
OTHER ACREAGES Call Shallowater 832-5951
MLS MEANS MORE 4-10

Jess . . . Iris . . . Bill **Stinsons, inc.** MLS MEANS MORE
BUILDERS-REALTORS **792-3733**
In Iris Gardens . . . 3333 - 82nd at Indiana

CLEAN AS A PIN is this 3 bedroom home south of Loop. Pay $7,700 equity and assume $286 payments. Extra shart!

OWNER MOVING - Pay equity. No qualification required to assume VA loan payments of $287. West Lubbock, 3 bedroom, 2 bath, cathedral beamed ceiling, fireplace, bay window eating area.

ALL THIS FOR $43,000? Yes! 3 bedroom, 2 full baths, sunken den with cathedral ceiling, fireplace, storm windows and doors, 2 car garage, brand new home in all new Sandlewood Village. 95% Conventional financing available.

CUTE FHA BUY is this 3 bedroom home between Quaker and Indiana. Curbed flower beds, storm door and more.

PRESTIGIOUS CONTEMPORARY - Brand new in Southwest Lubbock. Fireplace in master bedroom, loft sleeping area in master bedroom, upstairs balcony patio, huge family room. See during open house Sat. & Sun 2-6 pm at 9001 Memphis.

$3000 MOVE IN - $190 MO PAYMENTS on this cute and clean 2 bedroom home with gameroom. Recently remodeled. South Lubbock.

NO QUALIFYING to assume FHA loan on extra clean 3 bedroom, 2 bath home with bar, fireplace, extra insulation and more. On corner lot in South Lubbock. $265 payments.

WEST 19th AREA is the location of this prestigious neighborhood. 3 bedroom 2 bath home with formal living, light and bright family room, all new kitchen, recent remodeling. Huge lot with over 40 trees. $78,800.

RENTAL PROPERTY - Remodeled duplex and efficiency. Include some furniture and appliances. Super good cash flow.

SOUTHWEST LUBBOCK - INSIDE LOOP and in walking distance to 3 schools is this super clean family home. Sunken den with fireplace, formal living, forming dining, breakfast room, gameroom and more. $61,950. Financing available.

SOUTHWEST LUBBOCK - NEW AREA Extra nice custom built home. 3 bedroom, two bath with isolated gameroom, separate dining, double windows, extra insulation. Many extra nice touches. $58,600.

OFF INDIANA SOUTH OF LOOP Prestigious 3 bedroom, 2 bath home with cathedral beamed den ceiling, fireplace, built in bookcases, low maintenance landscaping, circular drive and more. Exceptional buy at only $69,700.

Wes Hallmark 797-3768
Sue Bolden 795-7746
Earl Wiggins 793-2209
Pete Raska 744-8927
Carmen Ferullo, Investments 792-3733
Cary Johnson, Comm. 792-4096
Richard Bradley, Sales Mgr. 745-5382

95% Convential Loans Available

OPEN DAILY **Sandlewood Village** 78th & University
Mon - Fri 430 - Dark
Sat & Sun 200 - Dark

OPEN HOUSES SATURDAY & SUNDAY 1-6 pm
9001 Memphis
(Directly across from Racquet Club - Raintree)
2312 - 77th Place
(South on University. Left on 78th. Take first left, follow open house signs)

Real Estate for Sale

84. Houses

BASEMENT
MELONIE PARK SOUTH
Completely redecorated, 4-2-2, lovely fireplace in master bedroom, finished basement gameroom, new appliances, carpet, custom drapes, plus many extras.
Connie Shelton Realtors
797-4964

5506 70th STREET, formal dining + gameroom + den + 3-2-2, custom white brick home for only $65,500. Town & Country Real Estate, 793-1395. Evenings, 792-9090.

CLEANEST, Cutest 3-2-2 in University Pines, fireplace, low equity. Wilson & Wiesen Realtors, 797-4265 or Bonnie Reeves, 799-1653.

NEW Deal Schools — Large 3-3 1/2-2, many extras. 3 acres. Wilson & Wiesen, Realtors, 797-4265 or Bonnie Reeves, 799-1653.

I BUY EQUITIES
Market Analysis Furnished FREE
Lonnie Ellis, 792-6993
CENTURY 21 CARL SANDERS, Realtors, 797-4251

SHARP 3-2-2, South Lubbock. Fireplace. Built-ins. $1100 down FHA. Seller will pay $500 of purchaser's closing costs. Wilson and Wiesen, Realtors, 797-4265. Nights, 799-1653.

Real Estate for Sale

84. Houses

LEASE-PURCHASE
Used or new home. Why?? Lock in today's prices, obtain loan when money is more available. Call For details.
TED RATCLIFFE
Real Estate
797-9422

PLENTY OF room, 3-2-2, brick, 2 blocks from Shallowater schools. FHA, VA. Burl Kizer & Assoc. Realtors, 832-5951. 799-8961. 793-0693.

YOU Must See this 'one of a kind' contemporary in Raintree!! New 3 bedroom, 2 1/4 bath, totally unique floorplan, and many extras. Very Special!! (8601). Call Ed, 799-1905. Elliott-Gotcher Real Estate, 793-1180.

IMMACULATE 3-2-2 in Farrar Estates — 'skylight' in kitchen, landscaped, 2600 sq.ft. for only $72,500. (5511) Call Earl, 799-5471. Elliott-Gotcher Real Estate, 793-1180.

CONTEMPORARY 3-2-2, "Ain't shabby". 2502 64th. $33,950. FHA-VA. Gary Tunnell 795-0325. Charles McCown, Realtors 792-6206.

SUPER Nice 3-2-2, custom drapes. Earthtones and much more. 1500 sq.ft. for only $45,000. (2319). Call Earl, 799-5471. Elliott-Gotcher Real Estate, 793-1180.

SHALLOWATER — 3-2-2 with basement. Earthtones and lots of extras!! Less than one year old. Only $52,500. (709) Call Ed, 799-1905. Elliott-Gotcher Realt Estate, 793-1180.

CUTE AND COZY — 3-2-1 brick. Isolated master bedroom, refrigerated air, built-ins. FHA appraisal $32,550. Call Marilyn Burney, Realtor, 745-6728.

2 BEDROOM, $17,000, 2405 6th Street. 799-2324.

5723 72nd
4-2 1/2-2, formal living & dining, curved drive, lg den, encl. patio.
Percy Williams, Bldr.
795-1162

OWNER, Melonie Park, inside Loop, 3-2-2, garden room with many extras, walk to schools, lovely neighborhood. $58,500. 797-2482.

LOW to No Move-in for Veteran!! 3-2-1. Southwest location! Ed, 792-7507. Century 21 Cross-town, Realtors, 792-4868.

2-1-DEN. No qualifying. $6500 Equity. $121 monthly. 8 1/2% Loan. Skyview Realtors, 795-4841, 792-1301, 745-4284.

Contemporary Flair
Utility Saver Features
Reyes Construction
Real Estate
7212 Joliet, Suite 2
DAVID ELLE
797-8862

PAT GARRETT REALTORS
SINCE 1940
3833 34th 795-0611

Award of Excellence Winners for March.
Mary Burr Linda Marcy

DUPLEX, NO DOWN PAYMENT VA!
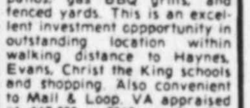
3BR 2B on one side, 2BR 1 1/2B on the other. Both have cozy woodburning fireplaces, washer & dyrer connections, builtins, patios, gas BBQ grills, and fenced yards. This is an excellent investment opportunity in outstanding location within walking distance to Haynes, Evans, Christ the King schools and shopping. Also convenient to Mall & Loop. VA appraised at $67,500 w/2967 sq. ft. 4316 52nd St. Real Estate Accoc. 792-1611

RANCH STYLE HOME
Near Lubbock Country Club. Owner will carry papers. Large formal living room with fireplace. Dining room, 3 large bedrooms, den or 4th bedroom. 3 large baths. 2 room basement. Electric kitchen with eating area. Utility room, double car garage, large game room with wet bar. Enclosed patio with fireplace or barbecue. Seperate mother-in-law house with carport. Own water system, swimming pool, work shop, boat storage, sprinkler system, shuffle board court, and nice yard. Shown by appointment only. $80,000.
763-0667 4-7

Real Estate

84. Houses

SUPER Sharp 3... Heights. Large ... landscaped and ... 4409. Elliott-Got... 793-1180.

$4750 EQUITY ... room, 2 bath, ext... 4209 38th, owner-...

RICK ... CAN...
$55,950—B...
$48,950—L...
$45,950—L...
$43,950—S...

... 792...
ANXIOUS T... mal living, ... and burner-... paint inside...
MIGHT LE... mal living ...
SPANISH O... ing-den with... ner, storm w...
BIG BASEM... living-den, ... tones and wi...
BIG AND ... comb, sep d... doors & wind...
BEAUTIFU... 3 bd-rms 2 ... air filter, mi...
IT'S DIFFE... place in den... room. SEE ...
Sue Allen ...
Jo Whitten ...

THE R...
3502 Sl...
MELONIE ... bedroom, ... den, Outsi... ly landscap...
CENTURY ... 3-1/2 bath... Mexican til...
MELONIE ... room, form... scaping, on...
Christine Ne... 797-2165

TOW...
Travis Elli...
Ann Fox ...
Jake Dougl...
John Lea ...
Beth Gibso...
Sandy Pric...
Lois Durkin...
Bog Sikes...
4902 17th Pl...
1628 68th 3-...
5506 70th 3-...
5712 68th 3-...

8302 ...
8107 Kenosh... ken Den — ... Family Pla...
7915 Lynnha... ing — Many...
5313 43rd. B... room — 3-... TION — Lo...
9714 — KE... mal Dining ... — Wet Bar ...
5716- 70th. ... Formal Liv... 2950 feet...
Judy ... Nelso... Cindy ... Carl ...

BILL ... ASSO...
REALTO...
THE ... YOU...
the better yo... room, 2 bat... ors are blue, ...
QUIE... NEIGH...
Lots of space ... only $25,500 ... ing and stor... ask about this...
YOU ... WANT ... YOUR...
4 Bedroom ... Heights. Yell... built in Hutch...
MA... EYES...
with this ... bath, super k... ty for Farra... room for dad...
TRANSLO... OF RE-L...
Let us arrange ... assist you in w... are moving to...
Norma Barnes ...
Ann Briggs ...
Wayne Allen ...
Roy Bomar ...
Lorene Lynn ...
Gale Ivey ...
Norlan Dudley ...
Jo Cunningham ...
Beth Bomar ...
Linda Littlejoh...
Phil Davis ...
Melba Mankin ...
Deen Ellison ...
Glen Ivey, Buil...
Bill York ...
3008... 795...

Real Estate for Sale

84. Houses

SUPER Sharp 3-2-2 — in Quaker Heights. Large den and bedroom, landscaped and ready for use. No. 4409. Elliott-Gotcher Real Estate, 793-1180.

$4750 EQUITY Unbeatable 3 bedroom, 2 bath, extras, $294 monthly. 4209 38th, owner-agent, 797-8645.

BY OWNER, $6500 equity, 3 bedroom, 2 bath, 2 car garage, opener, fireplace, perfect condition, Southwest. 793-1347.

CENTRALLY located, 4 bedrooms, 2 1/2 baths, distinctive design, storm shelter, will FHA or VA. Landmark, Realtors 799-5032.

RICK CANUP REALTORS
793-0677
3403 73rd. St.

$35,950—Beautiful 3-2-2 in Raintree Addition — White Brick & decorated in lovely blues — loaded w/extras — $16,950 Equity
$48,950—Like new in Southwest Lubbock — 3-2-2 w/hip cathedral den — 3210 88th — $16,400 Equity or new loan available
$45,950—Lovely 3-2-2 in quiet established area — drive by 2807 67th Brick — large trees — storm cellar — loaded & immaculate — $11,365 Equity
$43,950—Sharp 3-2-2 near 59th — Iso. Master BR — Tastefully decorated — $16,387 Equity

Closed Sunday; attend the church of your choice.

Larry Rice 792-5219
Sharon Rice 792-5219
Rick Canup, Broker 795-8643
Brad Burk .... Builder
3-26

Nellie McEntire, Realtor's
792-4482 3403 73rd St

ANXIOUS TO SELL THIS ONE. 3-2-2 plus big work shop. Formal living, sep-den. New carpet in den and kitchen, new oven and burner-top & vent-a-hood, new counter tops and sink, new paint inside and out. Ref.-air. Low $40's.
MIGHT LEASE PURCHASE.. Attractive 3 bd-rms, 2 baths, formal living sep-den with big fireplace. Low $50's.
SPANISH OAKS.. Bit by Minnix, attractive 3 bd-rm, 2 baths, living-den with extra pretty fireplace, custom drapes, water softner, storm windows, blt-in desk and bookshelves. Mid $40's.
BIG BASEMENT.. Plus 3 large bedrooms, 2 baths and a huge living-den, corner cabinet in eating area, decorated in Earthtones and will be vacant next week. Low $60's.
BIG AND BEAUTIFUL.. 4 bd-rms, 3 baths, formal liv-dining comb, sep den and playroom w/wet-bar. Custom drapes, storm doors & windows, storage house. $70's.
BEAUTIFUL CONTEMPORARY...RAINTREE #4, Custom Bit, 3 bd-rms 2 baths, all open concept, Pella windows, electrostatic air filter, microwave oven, back entry garage. $60's.
IT'S DIFFERENT. 3 bd-rm, 4 baths, massive lava stone fireplace in den, wet bar, sunken formal dining room and a gameroom. SEE IT. $70's.

Sue Allen .... 799-2360 | Marie Johnson 792-0401
Jo Whitten .... 795-3403 | Betty Kimbrell 744-1889

Nellie McEntire, Broker 792-9318
Member of Multiple Listing Service

THE ROLAND COKE AGENCY, REALTORS
3502 Slide Road 792-6368

MELONIE PARK FRENCH COLONIAL Fabulous 2 story, 4 bedroom, 3-1 1/2 baths, formal living, formal dining, paneled den, Outstanding built-ins, moldings & draperies. Professionally landscaped with swimming pool.
CENTURY SQUARE LUXURY CONTEMPORARY 4 Bedroom, 3-1/2 baths, formal living, formal dining, gameroom, skylights. Mexican tile. Rush School.
MELONIE PARK CAPE COD Beautifully quaint 2 story, 4 bedroom, formal dining, cozy den, formal living, professional landscaping, on large corner lot.

Christine Nelson 797-2165 | Louise Wise 799-8624 | Mary Coke, Broker 799-5183
4-7

TOWN & COUNTRY REAL ESTATE
3305-81st
793-1395

Travis Ellis 745-1300
Ann Fox 792-5573
Jake Douglas 797-5936
John Lea 797-0284
Beth Gibson 792-4247
Sandy Price 795-0483
Lois Durkin 799-8372
Bog Sikes 797-8645
LaVerne Jones 792-7862
Bill Zukauckas 797-4950
Beth Followill, Mgr. 797-5887
Russ Baxter, Broker 792-9090
bill Golleher, Broker 799-8628

4902 17th Pl. 3-2-2, $10,000 equity, vacant $45,720
1628 68th 3-2-2, FHA approved $32,500
5506 70th 3-2-2 + den + formal dining $65,500
5712 68th 3-2-2, corner lot $66,600

Some 30 more homes available. Plus new

PARSONS & BALLARD REAL ESTATE
8302 Indiana 797-4316

8107 Kenosha Melonie South — 4-2 1/2-2 — Cul-de-sac — Sunken Den — Covered Patio — VERY NICE YARD — Ideal Family Plan! $62,500.00
7915 Lynnhaven EXTRA NICE!! 3-2-2 + Beautiful Landscaping — Many Extras — Must Sell! $62,950.00
5313 43rd. BASEMENT — Formal Dining or Living — Gameroom — 3-2-2 — Isolated Master — IMMACULATE CONDITION — Lots of House For Only $63,950.00
9714 — KENOSHA New!! Decorated to perfection 4-3-2 Formal Dining — See-Thru Fireplace From Den To Gameroom — Wet Bar — Much Quality!! $79,900.00
5716- 70th. Place — Fireplace and Office in master - 3-2 1/2-2 Formal Living and Dining — Large Patio — VERY NICE!!! 2950 feet $82,500.00

Judy Ballard 795-5595
Nelson Parsons — Broker 745-3787
Cindy Hill 799-6039
Carl Ballard .... Builder
4-7

NEAR Tech on 31st Street, 3 bedroom, formal dining, + living room, built-in china hutch, storm cellar, mid $30's. Consider FHA/VA. Town & Country Real Estate, 793-1395, evenings 797-5887.

$10,000 EQUITY, 3-2-2, formal living room + separate den, Rush elementary school. Vacant for immediate possession. Evenings, 792-9090, Town & Country Real Estate, 793-1395.

VA APPROVED, $26,500, 3 bedroom home + rental apartment in back yard. Near Tech. Evenings, 792-9090, Town & Country Real Estate, 793-1395.

5410 46th, 3-2-2, NICE den with fireplace, choice residential area, possession 1 June, Evenings 792-9090. Town & Country Real Estate, 793-1395.

5 NEW homes, $37,950-$42,950 in West Lubbock. VA-FHA-Conventional. Evenings 797-5936. Town & Country Real Estate, 793-1395.

FRENCH pro MLS
chateau REALTORS
4223-34th 792-4345

5202-71st. Beautiful brick, 3BR, extra quality all the way, we would be very pleased to show you this home, $58,500.00
BRIERCROFT $53,000.00 for a well located home, excellent taste, and a home to be proud of, give us a call, no sign.
2024-36th Has V.A. loan at 8.75% interest, and refrigerated air on this nice two bedroom, $21,000.
1304-49th Good Equity buy on this all brick, 3BR, 2B; nice carpet, assumable FHA loan, $34,500.00
3703-22nd St. 3 BR, 2B, brick, double garage, with sprinkler system, and zoned medical, one block from Methodist parking lot, some financing possible by owner.

Lest Turner 795-4865
Wilda Wisdom 799-6867
Jo Nunnery 799-5978
C.E. French 746-6420
Kay Steen 744-2475
Barbara Brandon 747-5476
Glen Maloney
Sales Mgr. 793-0265
Elwood French .... Broker

ROY MIDDLETON REAL ESTATE
3403 73rd 797-3275

7 3/4 LOAN
3 BR, 2 Bath, Pretty yard. 8306 Geneva. $43,000
BASEMENT
Formal Dining, Storm windows, Near LCC. 2807 Dover $47,950
4 BR-GAMEROOM
3 Baths, Formal Dining, Almost new. 5714 73rd. $73,500
NICE PATIO
Big trees. Like a new house inside. 3-2-2. 2808 55th $44,500
LARGE & LOVELY
3-2 1/2-2. Study, circle drive. It's beautiful 3610 94th $87,500
Shallowater.
Less than 1 yr. old. Basement, yard in $63,000.00

Mary Morrison Smith 792-6080
Martha Farmer 795-8723
Tommy Middleton 792-4017
Roy Middleton 795-8559
Norman Hargis .... Builder

ALL AMERICAN REAL ESTATE
4432 Avenue H 763-5666
MOVING OUT OF TOWN?
Call 800-523-2460-Ext. T-3144
OPEN HOUSE SUNDAY 2-5 P.M.
4901 11th St.
4902 54th St.
2 STORY HOME? We have it, 5 bdr. basement gameroom, no down payment to Veteran
STARTER HOME, 2 bdr. with single car garage attached. Clean and Neat
LIVE IN THE COUNTRY... 3-2-2 brick, take up low equity, payments under $300.00 month
Call on All American today 4-7

Belva 795-0020
Walter 792-1549
Janie 799-8838
Gee 799-8838
Cesario 795-8627

MELONIE PARK— 3 bedrooms, 2 baths, 2 car garage. 792-7642. -30-

SUPER nice. 2 bedroom, 2 bath, large den with fireplace plus office or hobbie room. Circle Drive. Call Jay Maritt, 797-8307, Malcolm Garrett, Realtors 797-3383.

LOVELY tree shaded neighborhood. 3 bedroom, built-in cooking, fruit trees, large flower lined, covered patio. Walk to Parsons. $37,950. Griggs & Associates, 797-7047.

PARKWAY! Bargain! 3 bedroom, garage, nice! Reasonable closing cost! Bobby Williams Realtors & Insurance, 762-5498.

$6500 VA equity for 3 bedroom, 1 bath, 1 car garage home with $167 month payments, as is. 745-5758 or 795-3289.

BY OWNER in Southwest. Less than one year old, under warrenty contempory, 3-2-2, custom drapes and woven woods, beautiful fireplace. $1,500. Perfer assumption. 795-4058.

NO Qualifying, $4950 equity, Payments, $376. Sharp 3 bedroom, fireplace, refrigerated air, near 1500 SF living area. Western Estates. Assume 8 1/2% loan with $36,700 balance. Available mid-April. Owner-Realtor, C. W. "Dub" Turner, 797-4248.

NEW 4 bedroom, energy saving home. VA or conventional. Excellent school location. 4805 6th. 2 1/2 baths. 1900 SF living area. Utility room. Completion within 30 days. C. W. "Dub" Turner, Builder — Realtor, 797-4248.

NEW House for sale on water front lot. Hubbard Lake. Call 817-559-9657.

$5,000 EQUITY. "Meadowgreen Addition." Near new. "Lovely"! $365 per month. Drake Real Estate. 797-8747 anytime.

CUTE 2 bedroom, 1 bath with shop, new carpet. Nothing down to veteran. $23,500. 4315 33rd. Chaparral Real Estate, 745-2857.

NEW on the Market! 3 Bedrooms, 2 baths, less than 1 year old, large living, den, combination with catherial–ceiling, call Wanda Collier, Broker, 795-4821.

COMFORTABLE UTILITIES?? YES!!!
Comfort is yours in this gas heated 3-2-2 . . . The quality woodwork matches the professional landscaping . . . see it today!
Call Murfee, Realtors
765-8015

FOR Sale by owner: 3104 33rd street Lubbock, Texas. Will consider second lien or 1 month lease; 3 bedroom, living room, kitchen, dining room, large den, utility room, atrium, 2 baths, 2450 sq ft, central heat and air; separate garage with workshop facilities; $49,950; assume loan of $37,000 plus equity of $12,950. Call 765-5713 or 744-5609 after 6:00pm.

RUSHLAND PARK
2 Spacious Homes
Designed for comfort and pleasure with formal and family areas. Delightfully different for your exclusive showing please call
PENNY SNODGRASS
Jim Wills Realtors
792-4393 , 795-4830

2 And DEN. Fireplace, thick carpet; lots of paneling and personality. Good location. $32,900. Wilson and Wiesen Realtors, 797-4265, resident, 799-1653.

RUSH EXCLUSIVE
Elegant & Expansive
Unique and lovely with the finest in quality throughout. If you desire the ultimate in a home, please call JERI WESLEY.
Jim Wills Realtors,
792-4393, 799-1180

SUPER Contemporary — new 3-2-2 in Frenship school district. Beautiful colors, excellent quality, carpet and appliances. Seller will pay all allowable closing cost. No. 6403. Call Ed. 799-1905. Elliott-Gotcher Real Estate, 793-1180.

STORM Cellar included. 3 bedrooms, 2 baths, Southwest location inside Loop. Lots of built-ins, Wands Collier, Broker, 795-4821.

Jim Horton Realtors
3016 50th
792-3813
good neighbor REAL ESTATE INC

●Lakeridge Luxury, 6615 Utica, OPEN DAILY-1 to 6, 89,500
●South Lubb. Super Sharp, $67,500
●3310-76th. IMMACULATE....74,950
●Melonie Park, will FHA....62,500
●Townhouse..West Lubb....43,000
●Work your way in, 3/2/2...37,500
94 Tri-Plex..Buy low equity
●Two 3/2/2 .... Oak Park
●Mesa Park...3/2/2 54,950
●4/2/2, large den 58,950
●3/2/2, two living areas 37,600
●2315-39 newly redone, 3 br ...
●Quadro-Plex..Owner financing
ATTENTION!—Realtors/Realtors Assoc., we have opening for sales people!

WARRANTY.....MLS.....EQUITY ADVANCE.....REFERRAL

Judy Bledsoe .... 795-3461 | David Newman 744-3468
Sharon Harvey .... 795-0410 | Claudia Walker 797-0724
Shirley Hutson .... 797-6560 | Cindy Shelton 797-6063
Dick James .... 792-6771 | Loveta Woods 795-9684
Mark Horton, MGR .... 747-6318 | Bob Hutson, Builder 797-6560

Ray Jorgensen, Sales Manager 799-8082 4-7

Century 21 792-2128
DAY MANTOOTH AND RATHER
REALTORS
K-5 Monterey Center

NEW HOMES OR WILL BUILD TO SUIT
Country Road Estates — Acre with well
●Restricted ●Can have horses, etc.
OPEN SUNDAY
●6121 38th
●6148 37th
●6125 38th
●6125-38th .... New $40,500
●6121-38th .... $36,500 new
●7411 Raleigh .... Best in Town
●4431-76th ....66,950 very contempo
●2501-55th .... 68,500 Lotof house
●4708-81st .... Swimming pool
●607 North Dover .... good deal
Park Lorraine-No Busing Problems
95% Conventional Financing or FHA Available 4-4

James Grace 745-4098
Vin Belenbough 793-3092
Peggy Tyler 799-1358
Judy White 763-5574
Bill Willis 763-1655
Roy Stutzman 745-5925
Tommy Mantooth 797-5094
Carol Swain 795-1190
Fay Howell 792-6765
Barbara Dorn 745-4024
Randy Egenbacher 745-7673
Cathy Berry 1-924-7527
Bobby Day 795-3227
Dub Mantooth 792-1805
Danny Rather 792-9435

TED RATCLIFFE REAL ESTATE
3317 82nd
797-9422

Ric Hill 799-6039
Bettye Granger 795-5740
Gwen Lewis 795-3792
Jack Bowman 634-5454
Davy Mitchell 797-9010
Lucy Bennett 797-4423
Tom Lawson 797-5025
Barbra Hamlin 795-9971
Chuck Greene, Sales Mgr 792-3920
Ted Ratcliffe, Builder 799-4510

WANT TO SELL?
Free market analysis-equity advances — we take trades
WANT TO BUY?
95% financing or Lease Purchase
OPEN HOUSE DAILY
3005/3006 91st 5701 63rd. 3-17

BY OWNER. Brick, 3-2-2. Sunken den, fireplace, dining area with bay window. All built-ins in kitchen, including double oven. Nicely landscaped with large trees and Metal storage shed. Equity Buy or New Loan. 5719 36th, 795-0550.

11100 sq. ft. in Oakwood. 3-2-2. New paint, mature landscape. $45,950. 6210 Call Earl 799-547Elliott-Gotcher Real Estate, 793-1180.

I NEED Houses — I will pay you cash for your home today!! Norris Realty Co-op. 793-0791.

SHALLOWATER Schools. 3 bedroom brick, gameroom and lots more. Call about this one today. Mary Penny, Realtors, 832-4586.

CONVENIENT to everywhere. 3-2-2, formal living-dining, study, den, boat pad, more! 3805 56th. $59,950. Jenny Manes 792-8284. Charles McCown, Realtors, 792-6206.

ISOLATED Master bedroom, beamed cathedral ceiling, builtins, gas refrigerated air, circular drive. Near Monterey. $39,950. Griggs & Associates, 797-7047.

NICE 2 bedroom, 2317 38th. $15,500 799-2189.

BY Owner 3-2-2. Fireplace, refrigerated air, storm windows, new carpet, gas grill, automatic garage door operator, storage house. $45,950. 792-7963 for appointment after 5:30 weekdays, all day weekends. No Realtors.

RUSH Schools. Nice landscaping. Pretty & Clean, 3-2-2 with gold carpet. Call Margaret, 799-6909. Edwards & Abernathie, Realtors, 792-5166. Bernice Turquette, Manager-Broker.

WORKSHOP, 24X8 plus a 2465 square foot home, 3 large bedrooms, 2 baths, formal living and dining, den with fireplace, nice and roomy, covered patio with gas grill, $57,900. 2114 54th. Hewitt & Hewitt Realtors, 793-0604, 797-3008.

COMPELTELY Redone 2 bedrooms, new everything, good location, unbeliveable, $22,500. Ron Collyar Realtors, 747-2501.

2114 65th PLACE, cozy, spacious living, beautifully landscaPed on quiet cul-de-cac, sunroom, formal living, sprinkler system, great family home, Hewitt & Hewitt Realtors, 793-0604, 792-6680.

$1500 WILL MOVE You into the Best $27,750 House in Town. Call Decker & Pipkin Real Estate, 797-1459.

$22,500 FHA. Attractive 2 bedroom, good location, 2222 26th, Hartsfield Realty, 792-7752.

RUSTIC Rambler. Large 4 bedroom, 2 story, Lake Ransom Canyon, very nice, 3 years from new. On 2 lots. Hartsfield Realty, 792-7752.

ENTERTAIN in this former show home, glassed in wall shaded by large covered patio with astro-turf, open concept kitchen, sitting area in master bath, nicely landscaped, all for $61,950. 4701 76th. Hewitt & Hewitt Realtors, 793-0604, 792-6680.

BY Owner: 3-2-2. 4707 62nd. Extras. 1750SF, 797-2886, after 6pm.

HOUSE BY OWNER
3809 42nd Street
3 bedroom, 3 baths, formal living and dining, den kitchen, dinette. Electric garage doors, gas lights in front and back, gas grill. Central air, draped, fruit and pecan tree in back. Also lots and acreage for sale. Call 9AM-5PM; 795-0609. After 5 PM and weekends, 863-2401.
3-14

MELONIE GARDENS
3109 76th
Emaculate 4 bedroom, 3 bath, isolated master, custom drapes, outstanding landscaping plus all the extras. Equity or Conventional. Call Lubbock Real Estate. 797-3318, 797-7923.

For Sale
Jack BAINS
Realtors, 3309-67th
793-2405
Immaculate 3BR, LR & den, FHA VA. 4611-43rd $31,000
$5500 Equity, 4BR, 2 bath, sunroom, corner lot. $302 mo.
Sharp 2-2-2 all brick, SW location, FHA, VA.
Equity $35,750
$8000 Equity 3-2-1, 24x24 shop pmt $328 .... $39,900
Move-in FREE VA 5602-46th $31,000 or 3809-Toledo $41,950
Briercroft 4BR, gameroom, clean, 1904-52nd.. Only $52,900
Hillcrest 4-2 1/2-2, garden area, will VA, 2541 FT $65,900
20 Acres N. Shallowater $30,000
Beauty Shop -reduced to total price of $4,500

BUILDERS
SONNY ARNOLD & ASSOCIATES
another ENERGY SAVER HOME for LOWER UTILITY BILLS
UNDER $35,000.00
Brand New
3 Bedroom, Fireplace, Attached Garage, Fenced Yard and all of Sonny's EXTRA'S Call today
Will Trade
GUARANTEED SALES
24 HOUR SERVICE
792-5171 4-7
REALTORS

NEW FHA, VA, $43,950 and up. Super quality by Ron Steele Industries. 3 and 4 bedroom homes, all built-ins, carpeted, fenced, convenient to Reese and TI. Hewitt & Hewitt Realtors, 793-0604, 745-7809.

QUAKER and 62nd, redecoration allowance, bright and sunny gameroom, huge den, isolated master, super location. Hewitt & Hewitt Realtors, 793-0604, 795-7959.

OWNER Ready — sharp like new, 4-2-2. Melonie Park South. Earthtones, gameroom, large bedrooms, storm cellar, all the extras. Century 21 Adobe, Realtors, 797-4166.

WOW!!!! 3 bedroom 2 bath + separate living + den + built-in china cabinet and winerack + 'splendiferous' pantry. Corner lot convenient to shopping, CTK, schools!! Mary, 797-8189. Edwards & Abernathie, Realtors, 792-5166. Bernice Turquette, Manager-Broker.

BIG lot, large workshop, 3 bedroom, 1 1/2 bath, gas refrigerated air. $39,500. 4404 18th. Hartsfield Realty, 792-7752.

NEAR mall, schools, retail centers, sharp 3 bedroom, 2 baths, $31,950. Assume FHA. $187 monthly 4810 52nd. Hartsfield Realty, 792-7752, 792-9562.

OWNER Says "Sell Any Way!" 3-2-2, formal living, den, storm cellar, patio. Excellent schools. Bonnie Reeves, 799-1653. Wilson/Wiesen, Realtors, 797-4265.

FARRAR Estates. Luxury home, 3 bedroom, dining, gameroom, 2 fireplaces, corner lot, large trailer pad with utilities, fenced & cross fenced. Over 2900SF. Shirley 795-5315, Braxton Hamblen, Realtors, 792-3886.

$5100 DOWN. Payments approximately $200. Nice starter home. 3-1-1. Near Parsons. Yard, good neighbors. 797-4915.

SHALLOWATER 1408 5th Street. New brick. 3-2-2. Sell VA or 95% Conventional. Shirley 795-5315, Braxton Hamblen, Realtors 792-3886.

BY OWNER — 3-2-2, Potomac Park, quiet cul-de-sac, no qualifying, $9700 equity, assumes $23,000 loan, payments, $265. 745-2531 evenings.

3 BEDROOM for sale or trade, owner carry papers. Needs a little repair. Has garage and basement. 200' frontage. Zoned for apartments. Hulen J. Penney, Realtors, 792-4424.

PRESTIGIOUS AREA NUMBER 12 PAPALOTE ESTATES
New Construction, 2857 SF. 3-2-2. 2 Fireplaces, JennAire cooking, Skylights, sunken den, Earthtones, Elevated Sun Deck. 90% Financing Available. Call 763-9401. After 4PM call 797-0437, 799-3537.

OWNER will sell anyway, formal dining, ref. air, good neighborhood, need to see, under $39,000. Call George 792-0963. Century 21 Carl Sanders, Realtors 797-4251.

IMMEDIATE POSSESSION IN REDBUD — This 3 BR, 2 bath home has FHA appraisal, or equity buy w/low payments! Brick, w/cen. heat-ref. air, liv/den w/FP, paneled gameroom, lg utility room; butcher block eating bar in kitchen. Lg utility room. Decorated in yellows, orange, beige. Priced at only $38,500! See this one! The Osborne Co., 744-1451, or after hours at 799-1963 or 799-2661.

PRICED BELOW APPRAISAL FHA or VA on 3 bedroom, 2 bath home in South Lubbock, a great equity buy with low payments at $31,950! Large den/living comb., all the built-ins including trash compactor, extra large storage in garage, decorated in yellows & golds. Immediate possession! Call to see this home today! The Osborne Co., 744-1451 or after hours, 799-1963 or 797-1636.

3 BEDROOM FHA-VA
Located in Crestview Addn., this 3 bedroom, 2 bath brick is a beauty. Large living/deb comb. w/corner FP, roomy kitchen w/all built-ins, energy conserver air cond., extra lg storage area in garage. Decorated in earth tones, built on a cul-de-sac at 4405—60th St. Call to see! The Osborne Co., 744-1451; or after hours, 797-9505 or 799-2661.

OWNER — Must sell (or lease) Contemporary 3500 sq. ft. Lakeridge Country Club. 6 months old. $140,000 or will negotiate. 6409 Vicksburg. 797-6425, 765-4708 John.

2 BEDROOM house, 2009 Ave. L, garage, storage, nice, $16,500. Duplex, 2011 Ave. L, $26,000, 1 bedroom, real nice, VA, FHA, conventional. This is good property. L.N. Parks, Sabre Ltd. Real Estate, 795-2118, 792-1143.

ASSUME low equity, 3 bedroom, living, dining, den, fireplace, covered patio, BBQ, owner anxious. Verrell Pate, Sabre Ltd. Real Estate, 795-2118, 795-7841.

FINANCING negotiable. Owner carry second on 1 year new 3 bedroom, 2 bath, den with fireplace, family kitchen, earthtones. Sabre Ltd. Real Estate, 795-2118.

VETERANS move-in for $1,450 or assume 8% loan. 4 bedrooms, close to TI and Reese. Tip-top condition. Gladys Abernethy, Sabre Ltd. Real Estate, 795-2118, 795-8554.

$950 DOWN FHA. New all brick 3 bedroom, 2 full baths, garage, built-in cooking, carpeted, fenced, $31,950. Payments $335. Webb Real Estate, 792-4801, 795-6538.

BY OWNER — Reduced for quick sale. 3 bedroom, 2 bath, 2 car garage. Luxury den — gameroom, 2 fireplaces, sprinkler system, in large lot. Central air and heat. Excellent location in Rush School District. Over 2100 sq.ft. $56,000. 4511 21st. 765-8616, days. 795-0379, nights.

IDALOU — Nice corner lot, chain link fence, 3 bedroom, 1 bath, VA Appraisal ordered. Bonnie, 792-8364, Margaret, 799-6909. Edwards & Abernathie, Realtors, 792-5166. Bernice Turquette, Manager-Broker.

OWNER, 3-1 1/2-1, low equity, park Loraine, no realtors, 797-2229.

3-2-2-DEN, Formal living (1950SF) 48th. $47,500. FHA — VA. Star, Realtors 762-6723, 745-5532.

NEW CARPET allowance, 4408 56th, nice 3-2-2, all built-ins, self-cleaning oven, corner fireplace, isolated master, $56,900. Hewitt & Hewitt Realtors, 793-0604, 792-6680.

LEASE or sale. Large fine older home. 3-2, den, living room, dining room, $550 plus bills or $59,500. 3412 37th. 797-6436.

BY OWNER! Assume VA Loan, 8% interest. Brick, 3 bedroom, 2 bath, living room, den, fireplace $42,500. $10,000 Equity. 5435 41st. 799-0114. Weekdays call after 5.

TAKE-UP Payments with $5990 Equity. No qualifying. Nice home, nice area!! Lonnie Ellis, 792-6993 Century 21 Carl Sanders, Realtors, 797-4251.

NICE 3 bedroom home in Southwest Lubbock. Low equity and assume 8 1/2 percent interest loan. Interest will not escalate. Call for appointment. 792-0662.

OPEN DAILY — 2 PM TIL DARK
Meadowgreen
6017 14th
Isolated master bedroom. New 3 bedroom. Quality construction with lots of extras; energy saving home. FHA, VA, or Conv. All brick. 2 car garage.
C.W. 'DUB' TURNER
Builder-Realtors
797-4248

BY Owner — extra nice large home on 42nd Street for large family. 799-3593 after 1 p.m.

BY Owner — New 4000' plus. You can pick the carpet, also has extra 2 bedroom guest house. Neat completion. 799-3593 after 1 p.m.

NEW LISTING
3 BR., 2 bath, 2-car gar. w/built-in kitchen. FHA appraised, $32,000. 9121 Boston. OPEN HOUSE Sat. 2-5. David Schleuse, 792-6453.
5924 16TH
New 3 BR, 2 bath w/2car gar. FP, built-in bookcase in living/den. $41,950. 95% financing available. OPEN HOUSE Sun. 2-5. Quincy Lamb, 797-2026.
VACANT —
Immediate Possession — 4 BR, 3 baths, 2-car gar. gameroom, built-ins, good loc. 7909 Knoxville. OPEN HOUSE Sun. 2-5. Margaret Preston, 797-5832.
POTOMAC PARK
Owner building new house. Selling 3 BR, 2 bath, 2 car gar. w/FP in step-down living/den. $48,950. Ann Gilliam, 792-3113 or Ofc, 797-4171.
WE BUY EQUITIES
GILLIAM REALTORS
797-4171

I BUY EQUITIES
Market Analysis Furnished FREE
Dorthy Taack 745-3664
CENTURY 21
CARL SANDERS,
Realtors, 797-4251

BY Owner: 3-2-1, large den, laundry, 1620 sq. ft. Assume FHA loan or new loan, $38,000. Call 799-7098 for appointment 2604 33rd.

CHAPMAN & COMPANY, REALTORS
799-4321
Better Homes and Gardens
Two names you can trust

JUST EIGHT MINUTES
East of Loop 289 for this prestigious and flamboyant Village. We have several 3-2-2 quality new homes which will carry top loans. Lake Ransom Canyon — a new way of life.
Don King — Nights & Sundays 797-5643

95% CONVENTIONAL FINANCING AVAILABLE
On this new contemporary home, featuring the home owner's ten year warranty. This 3-2-2 features luxurious living amidst warm subtle earthtones. $54,950.
Glenn Duncan — Nights & Sundays 795-2547

BRICK 2 & DEN-$5,750 EQUITY
Could be 3 bedroom — Interior redone — excellent condition — Living/dining room — Nice carpet — built-ins — nice baths — only $5750 for equity and $343 monthly payments — new on market — Call
Carroll Berryman — Nights & Sundays 744-0392

A PLACE FOR PLANTS
In this bright, sunny home with many extras. This lovely 3-2-2 with a contemporary flair is located in one of Lubbock's most popular additions and reasonably priced at $62,500.
Deborah Rogers — Nights & Sundays 762-0136

"WINDOW SHOPPING"
for a home? Come see this. Good schools and location. 3 large bedrooms, 2 baths, large den, ref. air, clean and sharp. "A home to be cherished". Call and let's go see.
Donna Hunt — Nights & Sundays 745-1942

"SUPER NEAT"
2 bedroom, 1 bath, 1 car garage. Close to Tech! Completely redone, best of all $8500 equity and no qualifying. CALL TODAY!!
Carl Russell — Nights & Sundays 795-4254

A LITTLE DIFFERENT!
Basement, formal dining, atrium off master bedroom, earthtone carpeting and built-in grill in kitchen are just some of the features of this 3 bedroom house in an established neighborhood. $59,000.
Ellen Berlin — Nights & Sundays 795-1094

SOUTHWEST-INSIDE LOOP
Fireplace, super landscaping, side entry garage -all these extras go with this 3 bedroom, 2 bath brick home. Located in beautiful Broadmoor Addition. Very convenient to schools. Vacant and ready for move-in.
Lisa Lynch — Nights & Sundays 795-2068

STOP DREAMING-START LOOKING!
Here's just the one! New home with all the extras! Handy cooking island in large kitchen. Cozy fireplace in master bedroom. Planterbox in entry, concealed wet bar! Call tody!
DeAnna Gibson — Nights & Sundays 792-2587

SHARP, CLEAN 3 & DEN
Living room, separate den, cathedral, beamed ceiling and fireplace. Kitchen has lots of cabinet and large eating area. Big bedrooms, 2 baths, 2 car garage. Ref. air. Good location. Haynes, Evans and Monterey Schools.
Gerald Whatley — Nights & Sundays 799-8889

5706-78th — $87,500
Over 3000 sq. ft. of family living in this 4 bedroom, 3 bath, living-dining, den, game room home. 22x14 Master bedroom has Mr. and Mrs. bath arrangement. 9x8 storage in garage! Call NOW!
Carolyn Sandefur — Nights & Sundays 792-1694

LAKE RANSOM CANYON OR BUST
This is my last 4BR at the Lake. Lots of lattice work, bay windows, hollywood bath and everything else you need are wrapped up in this quality built home by Lowell Bowman.
Lowell Bowman — Nights & Sundays 795-8655

3212-34th Street
Ray Chapman
Harold Chapman
Chuck Kershner, Sales Mgr
799-4321

THE HOME FOLKS
MORTGAGE MONEY AVAILABLE
MLS MEANS MORE

BILL YORK ASSOCIATES REALTORS

THE CLOSER YOU LOOK
the better you like. Three bedroom, 2 bath. $43,900. Colors are blue, green & beige.

QUIET OLDER NEIGHBORHOOD
Lots of space and 2 baths for only $25,500. Storage building and storm cellar. Please ask about this property.

YOU SAY YOU WANT A LOT FOR YOUR MONEY
4 Bedroom, in Quaker Heights. Yellow and gold, built in Hutch. Only $56,000.

MAKE HER EYES SPARKLE
with this gorgeous 3BR-2 bath, super kitchen. Low equity for Farrar. Heated workroom for dad.

TRANSLO-THINKING OF RE-LOCATING
Let us arrange for a realtor to assist you in whatever city you are moving to

Norma Barnes 797-0637
Ann Briggs 797-7839
Wayne Allen 795-7926
Roy Bomar 795-1115
Lorene Lynn 797-4775
Gale Ivey 745-3113
Norlan Dudley 799-6084
Jo Cunningham 795-4293
Beth Bomar 745-1115
Linda Littlejohn 799-3780
Phil Davis 792-7694
Melba Mankin 795-2658
Deen Ellison 799-6986
Glen Ivey, Builder 745-3113
Bill York 795-5591

3008 50th
795-5591

JIM WILLS REALTORS
3413-73rd Street
792-4393

WANTED! REWARD OFFERED!
We want a nice family for this lovely 3 BR home. The rewards in enjoyment and comfort are many. Big den-living, fireplace, built-in appliances. Inside the Loop and convenient to schools. Only $54,000. Call soon (6054)

WIFE RUNNING AROUND???
Looking for a new home that is! If so, tell her to stop. We have the perfect family home with large den/living, 3 big bedrooms, nice appliances and great storage throughout. Priced at $64,950.00. Drive by 2808 75th, then call us. (5203)

SPRING SPECIAL
Spacious 3 comfortable BR's
Pleasantly decorated. Pretty F.P.
Really great price. $35,500.00
Immacutely kept. So neat!
New storm doors and windows
Great location. Frenship Schools (6112)

IF WHERE YOU LIVE IS IMPORTANT....
You will love this location! Kids can walk to school, pool, park, tennis courts and Boys Club. 3 Bedroom — 2 Bath — Gameroom $54,950.00 (6264)

Johnny Stringer 792-9764
Barbara Miller 745-4282
Joyce Cooley 797-5946
Penny Snodgrass 795-4830
Phyliss Vann 829-2660
Jan Kindel 745-1307
Betsy Dunagan 795-3067
Jeri Wesley 799-1180
Helen Parker 797-5013
Margaret Phelps 797-0051
Jack Whetstone 799-6315
Arlen Wesley-Com'l 799-1180
Marti Dezier 795-8061
Jim Wills 799-2604

jeff wheeler Realtors
Over 25 Years in Lubbock Real Estate

SUBURBAN LOCATION
Country living, easy access to city. Country club facilities. Living & dining room, large den-kitchen combination. 4587.

POLISHED OAK FLOORS
in living room, dining & den. Lots of windows, huge bedrooms. Big shade trees. Can be 3 or 4 BRs.

"EQUITY BUY"
of $5,700 on this sparkling clean 3BR brick. Great location. Immediate possession. 5974

STORAGE EVERYWHERE
Lovely home. Equity of $9,658. 3 large BRs. Formal living room plus den with FP. Under $50,000. 6093

ACROSS FROM PARK
and walk to elementary school. Side entry garage. Formal living & dining. Enclosed covered patio.

Kitty Harrelson 795-1958
Leona Webb, GRI 745-2544
Phyllis Ward 797-9025
Betty Beckner, GRI 799-7143
Barbara Lowry 795-4666
Denise Strang 799-1034
Billie Kenney, GRI 745-5109
Kevin Jamison 792-6802
Charles Arnold 797-1363
Don Baker, GRI 793-4572
Egie Crozier, GRI 795-5764
Charlene Jackson 792-0175
Darryl Berry, Mgr. 792-1146
Jeff Wheeler 795-5221

795-5221

Buddy **Barron** *& Company*

RUSHLAND PARK
This one has it all — location, custom built, and tastefully decorated. The formal living room and separate dining open into the family room. Spacious garden room plus 3 bedrooms, 4 baths, and Big country kitchen. One of a kind...$140,000.00. (5413)

LAKERIDGE COUNTRY CLUB
Decorated in Earth tones and planned for country club living and entertaining. You will enjoy the 3 living areas, 3 bedrooms, formal dining and the kitchen has all the built in appliances you can think of. See this one now!! $105,000.000. (5277)

LAKE RANSOM CANYON
Great view from the terrace of this Split level Beauty. Three bedrooms, 2½ baths, living/den, playroom and kitchen on the front cleverly arranged on "6" different levels — You will like it. $94,500.00. (5370)

PAPALOTE ESTATES
Bring the Wife, Kids and Horses and see this Mediterranean home with the tile roof — living den, 3 or 4 bedrooms, 2½ baths and a formal living area $84,500.00. (4912)

Kelly Antwine 792-7469
Mark Barron 795-8797
Christine Lewter 799-2487
Wandene Nordyke 799-4891
Donna Barnes 795-8333
Kay Joiner 797-6396
Forrest Baker 799-1009
Helen Johnson 795-3867
Lois Alexander 762-1810
Gene Hamill, Mgr. 744-1919

3060 34th Street
792-2193

PAT GARRETT REALTORS
SINCE 1940
3833 34th 795-0611

ASSUMABLE FHA LOAN-8% interest, payments only $221. Cute 3 bedrooms, 1½ baths, brick, excellent condition, almost like new. Workshop in garage. Call today! $31,500. #5652

WHAT IT COSTS TO RENT...Nearly 50% of the families in the U.S. pay for 3 good homes in a lifetime and never own them. What a tragedy when you could own this 3-2-2 brick home, super remodeled kitchen, storage, greenhouse. Only $39,500! #6210

AN ADDRESS THAT REFLECTS YOUR GOOD TASTE. Rush area, lovely 3-2½, den with beautiful corner fireplace, gameroom, made for entertaining. Mid 70's. #6177.

FHA-VA-CONVENTIONAL! New brick homes in SW Lubbock, 3-2, marble vanities, isolated master, fireplace, built-in kitchen, energy efficient. Only $40,500! #4360

THIS MAKES GOOD $$$
Two bedroom house with attached apartment. Living room, dining room, large kitchen, patio. Good investment at only $39,950. #6234

Ed Cassel 795-1431
Mary Burt 799-0354
Sue Ford 792-5011
Lee Martin 799-1308
John Minton 795-0049
Mattye Alexander 797-1671
Linda Marcy 745-4032
Mark Beavers, Mgr. 797-1781
Pat Garrett 795-0611
4-8

Margaret Williams REALTORS INC
793-0703
4630 50th Suite 105

OPEN HOUSE — SUNDAY
2-5 P.M.
3307 54th St. — 3103 80th St.
8614 Jordan — 3602 63rd Dr.
3101 77th St.

CUSTOM BUILT WITH POOL
Let us show you this spacious 4 bedroom, 3 bath with soft colors (all panelling antiqued). Formal living and dining, family room and gameroom. Large lot and heated pool two years old. Exclusive.

ONE OF A KIND
With beautiful grounds — lot 130x575. Has tennis court, own lake and room for a pool. The spacious home has 3 bedrooms, 3 baths, formal living, family room and large gameroom. A great home for entertaining or family living.

PRICE REDUCED
On this large 4 bedroom, 3½ bath with office. Situated on a corner lot in Rush. Immaculate condition and ready for a new owner. Drive by 4407 8th and give us a call for more details.

UNUSUAL
Describes these 2 new homes with some very unique features. 3 bedrooms, 2 bath with solarium. Convenient to the mall. Priced at $49,950 and $50,950.

TWO HOMES IN MELONIE GARDENS
Quality describes both of these custom built homes in prestigious Melonie Gardens. One a four bedroom and the other a three bedroom and both with basements. They are open Sunday so come and see.

Phyllis Bates 799-7722
Fran Carter 797-2007
Phil Carter 763-0500
Katie Conner 792-7298
Stan Williams 797-1090
Vikki Rhodes 793-1510
Ted Kingsbery 745-1233
Kay Houser 795-6557
Cindy Spires 793-6037
Shirley Baggett 792-6219

Mark Wright, Sales Manager 795-5995
Margaret Williams, Broker 795-1970
4-7

Real Estate for Sale

84. Houses

3-2-1 — WALKING Distance to Caprock Center, 2810 53rd. 792-1641.

GREAT buy. 3 bedroom, 1 bath, living, dining, 1067 sq. ft. Completely redone contemporary. Walk to Tech. FHA under $24,000. After 6pm, 747-8092.

BY Owner: 3-2-2, formal dining & living, den with fireplace, new roof. New carpet. 1820SF. Located at 4722 27th. 799-5383.

BY owner. Woodland Park. Quality constructed 3 bedroom, 2 1/2 bath, double garage with storage, sunken den, arcadia stone fireplace, wet bar, formal dining, large eating bar, patio with skylight. 799-5122 after 5pm.

MOVING?
Need housing information from anywhere in the USA?
CALL TOLL FREE
(not on rentals)
NO COST OR OBLIGATION
1-800-525-8920 ext. FS 72
4-7

ASSUMPTION. Under $2600 total move-in. 3 to choose from. Excellent locations. All brick with or without fireplace. Call Digi Fry, 795-3827 after 5pm. Malcolm Garrett Realtors.

SHALLOWATER by owner, 3-2-2, brick, on corner lot, new central heat and refirgerated air, $35,5050. 832-4805.

2 BEDROOM, sliding glass doors, covered patio, storm cellar, good location. 792-0717.

WILL trade. 3350 sq.ft., $69,950. 4-3-2, refrigerated air, fireplace, new paint, new carpet throughout, 2-story, near Trinity Church. 793-0791. Norris Realty Co-op. 797-9274.

CASH FOR YOUR HOUSE OR EQUITY
Regardless of Condition
Larry Elliott Real Estate
797-6893
797-5815 793-2353

2109 38th. HOUSE for sale. Call after 5PM: 797-0293.

IDEAL Location. 2617 35th. By Owner. 3 bedrooms, 1 bath, kitchen with built-ins. Excellent condition. $29,000 total. $9,000 equity. By appointment only. 797-4460.

OWNER 3-2-1. 1450 sq. ft. 5214 40th. Exceptionally clean. After 5pm and weekends. 797-2254.

CUTE 3 bedroom, 1 bath, corner lot, fireplace, huge backyard. Priced right. 2734 66th. 792-7742.

BY owner — Brick 3-2-2, 1750 sq. ft., $50,500. 1 block from Williams elementary. Beautiful large sunken den with lovely fireplace and beamed cathedral ceiling. Large kitchen-dining with exceptional wood trim. Custom drapes. No realtors, please. 792-0539 after 4pm weekdays; all day Saturday-Sunday.

FARRAR Estates. Owner: Spacious 3-2-2, formal dining, large bedrooms, with built-ins, isolated master, fireplace, earth tones, garden, 2470 sq. ft. $69,900. 797-1664.

OPEN HOUSE
3-6PM DAILY
9310 DETROIT
3 new homes ready now. 3-2-2 built-ins, energy-efficient
FHA, VA, Conventional.
9 1/2% Financing
FIRST HOMES
745-1533, 745-2118

IS wheelchair convenience necessary in your family? Beautiful custom home in Melonie Park will accommodate wheelchair traffic. Jim Wills, Realtors 792-4393.

3 BEDROOM, Game Room, 1 Bath, central heat and air, shaded yard with patio, 1/2 block from Maedgen School. $34,500. 4007 44th, 792-4156, 795-4092.

4810 52nd. 3 BEDROOM, FHA assumable loan. Sharp! Hartsfield Realty, 792-7752.

3-2-2, FIREPLACE, 1400 sq. ft. Assume loan, $283 monthly payment. 747-7583, 885-3387. Ask for Capt. Buis. 4632 Itasca.

SHORT of cash?? How about outside paint for part down payment? 2 bedroom, large den with fireplace near Tech?? Paula, 792-1789. Century 21 Cross-town, Realtors, 792-4868.

LITTLE Miss Muffett can put her 'Tuffet' Anywhere in this four bedroom with formal living, dining, garden party room with barbeque. Extra RV parking. Margaret, 799-6909. Bonnie, 792-3864. Edwards & Abernathie, Realtors, 792-5166. Bernice Turquette, Manager-Broker.

GIVE Up Anything for Lent — But not this opportunity!!! A 3 generation home, basement teenage apartment, formal dining and living. Well located off Indiana — Inside the Loop. Pat, 799-2016. Cliett, 799-6370. Edwards & Abernathie, Realtors, 792-5166. Bernice Turquette, Manager-Broker.

NEW Homes built by Stanley Reed Construction. FHA or VA Financing. $46,950. Call Monnie, 797-0777 or Associated Builders, Realtors, 797-4147.

LOW Equity! Owner transferring — must sell. Sharp 3-2-2, fireplace, patio, landscaped. 7804 Ave. V. Century 21 Adobe, Realtors, 797-4166.

SUPER clean three bedroom two bath brick, $6300 equity and payments of $302. Glen Maloney, 793-0265. French Chateau, Realtors, 792-4345.

CONVENIENT Location, quality describes this well kept 3-1-1 home, cyclone fenced yard. A Steal!! $28,500. Century 21 Adobe, Realtors, 797-4166.

2801 53rd. ASSUME 8 1/2% VA loan! $6500 equity. Hartsfield Realty, 792-7752.

HEY Diddle, Diddle — The Cat — The Fiddle and The Kids can have all the 'summer fun' at the pool and party house. A 'golden hue' 3 bedroom, living-den with many extra built-ins. Vacant! Pat, 799-2016. Bonnie, 792-3864. Edwards & Abernathie, Realtors, 792-5166. Bernice Turquette, Manager-Broker.

4-2-2 OR office, beautiful home in SW Lubbock. Walk to Christ the King school. Call Brenda 747-6078. Century 21 Carl Sanders, Realtors 797-4251.

$12,500 EQUITY, $294 payments, 2080 sq. ft. with gameroom, 8 1/2% interest. Mike Stotts 793-8266. Century 21 Carl Sanders, Realtors 797-4251.

$6,000 EQUITY — Cute 2 bedroom. No qualifying, total paymen, $192. Only $19,500!!! (2031) Call Ed. 745-7531. Elliott-Gotcher Real Estate, 793-1180.

$6500 EQUITY. Payments $265. No qualifying. 8.5% Interest. West Lubbock. Call Debbie, 793-2838 or Associated Builders, Realtors, 797-4147.

SUN porch, refrigerated air, 3-2-2, corner lot, low 30's. James Hobbs 792-6512. Century 21 Carl Sanders, Realtors 797-4251.

SHEER Natural splendor' of a 'stately' 2 story home!! 4 bedrooms, 3 1/2 bath, downstairs master, formal dining. A quiet cul-de-sac. Rush school district. Cliett, 799-6370. Bonnie 792-6834. Edwards & Abernathie, Realtors, 792-5166. Bernice Turquette, Manager-Broker.

SEE This One! 4 Bedroom. Step-down den. Under $40,000! Barbara Dorn, 745-4024. Century 21, Day, Mantooth & Rather, Realtors, 792-2128.

DUPLEX — Will make 19.2% Return on Investment!! $10,500 equity, $36,500. Call Ed, 745-7531. Elliott-Gotcher Real Estate, 793-1180.

EXCELLENT location, walk to schools, 3-2-2, sun room, large baths. Joe Roper 799-4429. Century 21 Carl Sanders, Realtors 797-4251.

TO SELL Estate: Antiques, by appointment only, 675-2783 Crosbyton.

LOW 30'S
Cute 3 Bdrm. Plush carpet, gas ref. air, range, DW, great storage. Pretty yard. Won't last.
ERNESTEEN KELLY, MLS REALTORS GRI
1728 19th St. 763-9316 or 747-0567
Dan Emerine 745-3318
Carol Kelly 763-4912

MELONIE PARK BEAUTY
This 4 BR, 3 bath brick on Lynnhaven Dr. has all the features of a quality built home, & is priced to sell at $82,500! Two Master Suites, formal living & dining, brick floored entry, kitchen & den, lg. covered patio, fireplace & extras too numerous to mention — window seat, stained glass in door, pewter & brass plumbing fixtures. A charming home. The Osborne Co., 744-1451, after hours 797-1636.

WALK TO WILLIAMS, EVANS MOVE IN FOR UNDER $3000 FHA
Brick, 3-2-2, carpet, built-ins, on cul-de-sac, excellent SW location. Full year limited warranty.
Connie Shelton Realtors, 797-6964.

3-2-2. SHADED Patio, Bar-B-Q, new carpet, near elementary, den separate living, $45,500. Ron Colyar, Realtors, 747-2501.

YOU won't believe the beauty of this 2000 SF home, the 17x34 pool & the low price! Century 21, Day, 2128.

NO qualifying to assume VA loan at 8%, pymts $284. Park Lorraine area. 3-2-2, FP, less than 2 yrs. old. Donna Eaton 793-0449. Century 21 Carl Sanders, Realtors 797-4251.

MARY, Mary Quite Contrary — How does your garden grow??? Lush on this big lot in the Country Club area. 3 huge bedrooms, big den, kitchen, utility with Much privacy. Pat, 799-2016. Bonnie 792-3864. Edwards & Abernathie, Realtors, 792-5166. Bernice Turquette, Manager-Broker.

CUTE 2 bedroom home for young or single person, $33,500. FHA or VA. Call Thelma, 792-3684 or Associated Builders, Realtors, 797-4147.

LOW equity, West Wind, redecorated, 3-2-2, new carpet, paint and water heater, huge covered patio, payments under $340. Hewitt & Hewitt Realtors, 793-0604, 745-7809.

CORNER Lot — 3-2-2. Intercom. Extras!! Kathy, 793-1466. Ellison-Scott, Realtors.

ATRIUM Entrance. Skylights. Custom drapes, 3-2-2, energy-efficient. Call Shirlene 745-3716 or Associated Builders, Realtors, 797-4147.

1770 SQ. FT. for under $40,000. Nice gameroom! 3 bed., 2 bath. Diane Lehman 797-8929. Century 21 Carl Sanders, Realtors, 797-4251.

IMMACULATE 3-2-2 West Lubbock, $46,500. Iso. Master with cathedral ceiling. Call Renee' Bray 799-3569. Century 21 Carl Sanders, Realtors 797-4251.

FHA-VA $17,000 — New Carpet, new paint, brick veneer. Morris Real Estate, 792-4606.

APPROXIMATELY $25.00 foot. You Can't beat the price or location. 3 bedrooms, separate living, den-kitchen, fireplace, refrigerator. Mary, 797-8189. Bonnie, 792-3864. Edwards & Abernathie, Realtors, 792-5166. Bernice Turquette, Manager-Broker.

BUY at appraisal price today!! 3-2-2, FP, West Wind. Phil Schoewe 799-0464. Century 21 Carl Sanders, Realtors, 797-4251.

STORM Shelter — and immaculate home for sale, under $50,000! Spotless, inside and out, huge shade and pecan trees, priced to sell today! Morris Real Estate, 792-4606.

CLOSE to Reese! Clean and nearly new! 3-2-1. Low, low equity! Take over payments of $335. Good rental property. Harvey Donham 795-0578. Century 21 Carl Sanders, Realtors 797-4251.

BEAUTIFUL 3-2-2 in Quaker Heights! Very unusual floorplan. Nice landscaping. $55,500. (4414) Call Ed. 745-7531. Elliott-Gotcher Real Estate, 793-1180.

LITTLE Tommy Tucker Sang for his supper while Papa bought this Big 3 bedroom brick for only $42,500 with nothing down (on VA Appraisal). Mary 797-8189. Margaret, 799-6909. Edwards & Abernathie, Realtors, 792-5166. Bernice Turquette, Manager-Broker.

THIS is it!!! 3 Bedroom, 2 bath. Beautiful master. Huge gameroom has bar. Well landscaped. Prime location! Century 21, Day, Mantooth & Rather, Realtors, 792-2128.

LOW Equity!!! No qualifying. Immediate occupancy. 3 bedroom, 2 bath brick. Central air. $377 month. 799-0874.

BY OWNER, 3-2-2, near schools, shoping center, LCC, and Reese. Brick, fireplace, by appointment: 795-1590.

3-1-2. LIVING & Den. Will FHA or VA. V.V. 793-1466. Ellison-Scott, Realtors, 793-2575.

IN mint condition and beautifully landscaped. This 3-2-2 has a gameroom, California patio and more! Call Joe T. 799-8796. Century 21 Carl Sanders, Realtors 797-4251.

UNUSUAL home in Park Lorraine. Must See. New with 95% Financing Available. Call Carol 745-2013 or Associated Builders, Realtors, 797-4147.

BEAUTIFUL 3-2-2 brick, fireplace, formal living, water softner. Over 1800 sq.ft. Near Maedgen. $43,950. Griggs & Associates, 797-7047.

VETERANS — Large 2 bedroom house with one acre orchard. Under $300 move-in. E.C. Smith, 795-9879. Collins Company Realtors, 793-0761.

NO Down payment. Total move-in approximatly $1650. Payments $426. 3-2-2, all the extras. Pat Garrett, Realtors, 795-0611.

EXTRA lot plus 3 bedrooms, living, dining, 2 baths. Plenty of play room for the kids & we've applied for an FHA Appraisal. Priced to sell at $27,950. Margaret, 799-6909. Mary, 797-8189. Edwards & Abernathie, Realtors, 792-5166. Bernice Turquette, Manager-Broker.

WANT Something Different?? Here it 'tis!! 3-2-2 with formal dining & skylight. Cheerful!! $69,950. Sue Ford, 792-5011. Pat Garrett, Realtors, 795-0611.

NEW Deal Home — 3-2-2, unusual fireplace. Almond color appliances. Lots of built-ins. 95% financing available. $57,500. Call Pat Garrett, Realtors, 795-0611.

VETERANS Buy Equity and assume VA loan on very attractive all brick 3-2-2 with fireplace. No realtors. 7806 Uvalde. 745-4900, 745-5837.

LARGE Gameroom, 3 bedroom, 2 bath, dishwasher, disposal. Trash compactor. University Pines. Call Mark Beavers, 797-1781. Pat Garrett, Realtors, 795-0611.

LOW Equity — Low taxes!! 3 bedoom, brick. Central heat & air. Payments $240. Pat Garrett, Realtors, 795-0611.

3 OPEN HOUSES
SUNDAY 1-6
4210 64th: 3BR. Better than new! Assume loan. Huge interior brick arch. Gorgeous landscaping. Carpet & draped. Vacant!
7007 Norfolk: 4BR between Indiana & Quaker (inside Loop 289). New carpet. Established loan.
LUXURIOUS COUNTRY LIVING: Near completion, choose your own decor. Minutes drive to Tech, Med School, etc. 3BR, rec room, bar, barbeque room, basement, Frenship schools, highly restricted. NW Acres Addn. 1 1/2 mi. N. of 4th St. on N. Frankford.
●●●●●●●●●●●●●●●●●●●●●●
3BR. Dbl. garage. $224 Mo. 9101 Belton.
H.G. DENISON
Contractor
795-1796
Choice building sites!

SPACIOUS Gameroom — 27x17! 3-2-2. Many extras! Custom built. Hartsfield Realty, 792-7752, 792-9562.

PRESTIGIOUS Area! 1st Offering! 3 Bedrooms (isolated master). Walk-in closets. Formal dining. Large study or 4th bedroom. Courtyard entry. Island cooking. Large breakfast area. $71,250. Hartsfield Realty, 792-7752, 792-9562.

CALL Now — Don't Wait!! See this 3 bedroom, 2 bath home. Good area. $45,950. Sue Ford, 792-5011. Pat Garrett, Realtors, 795-0611.

MOVE-In Tomorrow!! 3-2-2, formal living-dining. Den, built-ins, lovely interior, fireplace, dog run. Pat Garrett, Realtors, 795-0611.

PETERSBURG. Excellent 1-A School! 2950 SF. 6 Bedrooms, 4 bath. Fireplace. Refrigerated air. Self-cleaning oven. 2/3 Acres. Livestock allowed. Ideal for large family, foster childcare or nursing home! $61,350 — VA. (806)-667-3479.

EQUITY! Owner! 3-2 Brick. Carpet. 1200 SF. Utility room. Patio. Built-ins. $7550 equity. Under $30,000 total. $254 payments. 4902 9th, 799-6414.

I BUY EQUITIES
Market analysis furnished free
Clay Settle 744-6220
Century 21 Town South Realtors, 793-2881

NEW Homes! Just listed! 3 & 4 Bedrooms. 2 Story. Quality throughout! Dottie Garrett, 799-5636. Joe Ireland, Realtors, 745-4353.

CUTE 2 bedroom, carpet, garage, appliances. Excellent first home. $22,950. Griggs & Associates, 797-7047.

BY Owner — 3-2-2. Excellent condition. Williams School. Equity or new loan. No Realtors!! Appointments only, 4910 55th, 797-0607.

BY Owner — Ideal location — Beautiful home with all the extras. Large 3 bedrooms, $55,000. Assume 7% loan. After 5PM, 797-5730, 6116 Nashville.

2 LIVING Areas, corner fireplace, huge kitchen. Built-ins. 3-2 1/2-2. Lots of luxuries. $74,950. Mary Burt, 799-0354. Pat Garrett, Realtors, 795-0611.

2 BEDROOM House with attached apartment. Property in excellent condition. $39,950. Call Ed Cassel, 795-1131 Pat Garrett, Realtors, 795-0611.

RUSHLAND PARK NEW TOWNHOUSE
One story, light & airy
4510 7th
762-5484 or 792-7120

SPACIOUS! 3-2-2. Fireplace, gameroom. No money down! Walk to Bayless, Atkins. Completely remodeled. Tom Clark, 792-7460. Malcolm Garrett, Realtors, 797-3383.

MLS **Chris White** REALTORS
792-6271
Billy Carpenter 744-6920
Kathy McDowell 795-8056
John Mulford, GRI 792-9243
David Stephens 792-7499
Ray Pierce, GRI 797-2000
Harold Corder 797-2279

Chris White
745-2156

TOWNHOUSES 3-3BR, 2 bath, only $41,950.
RAINTREE 3-2-$11,000 equity.
TECH TERRACE-3BR, 2 baths.
SOUTH-Two 4BR, 3 baths.
$28,950-BRICK Fireplace, 3-2-1.

Mary Martin, Realtors MLS
793-3212 **8302 Indiana**

LOCATION-LOCATION-LOCATION

1802 ATLANTA -JUST OFF 19th -BRENTWOOD PLAZA-JACK GIVENS 4 BR, 2 Full Baths, 2 Half Baths, Formal Living-Dining, Sunken Den/Corner Fireplace, Gameroom/Sunroom, Wet Bar, Breakfast Area Overlooks Patio. Soft Almond Decor. Corner Lot-$120,000.

RUSH PARK -LOVELY CUSTOM HOME featuring 4 BR (1 isolated) 3 full baths, huge sunken den, kitchen in the round with island, formal dining, gameroom, wet bar, morning room or sunroom, corner lot. Appointment Only. -$125,000.

RUSH PARK CUSTOM-3 Bedroom (Fireplace Master), 2½ Baths, 21 x 29 Living, Separate Dining, 15 x 37 Garden Room Overlook Private Courtyard, Zoned Heating & Cooling, Professionally Decorated -Appointment Only. -$145,000.

SWIM AWAY THE SUMMER OR EASE THE PAIN IN THE WHILRPOOL — 4 BR, 2½ Bath, Huge Entertaining Area, Country Kitchen, Tons of Storage, Gameroom/Wet Bar, Contemporary. Consider Lease Purchase.

3708 96th STREET has it all-Unusual Plan-3 BR (Isolated Master with double walk-in closets and dressing area), 2½ baths, fireplace entry, formal dining, den-living, gameroom/wet bar-Utility large enough for office too-Just under 2900'-$79,900.

15 MONTH OLD JACK GIVENS HOME-Better than new-3 BR, 2½ Bath, Master Suite Mr/Mrs Bath & Dressing, Vaulted Ceiling & Desk, Corner Fireplace, Gameroom/Wet Bar, Living-Den, Front Kitchen, 12 x 14 Dining Area, Utility-Office Combo plus wet sink-$74,950.

THE MEADOWS-New 4 BR, 2 Bath, 5 Walk-in Closets, Den-Living, Corner Fireplace, Storm Windows & Doors, Raised Panel Cabinets-6 Panel Doors, Intercom, Attaic Storage-$57,500.

Jeane Campbell .... 797-6733 Bill Marlen 799-6043
Julie Crump .... 795-4594 Commercial
LaQuita Knoerr .... 792-1226 Sylvai Salit 745-4976
JACK GIVENS .. BUILDER MARY MARTIN 745-5107

FOR SALE BY **Jim Turner** 795-4326
3828 50th.
Patsy Nicholas 744-8783
Theresa Woodfin 792-5635
Nadine Rodgers 793-3231
Mary Hand 795-0033
Nell Raper 792-5067
Jim Riddle, S/Mgr. 797-9951
Jim Turner, Broker 799-2179

5706 76th: 4-3-2, Living, Dining, Den, Jenn-Aire Cooking, Quality	$72,900
3408 63rd: 3-2-2, 2 Story, Fml.Dining.Gameroom, Melonie Park	$71,500
5226 9th: 3-2-2, Living, Den, Gameroom, 2365 Sq. Ft., FHA or Conv.	$49,500
2725 63rd: 2-2, Completely remodeled, Large Gameroom	$32,950
4202 70th: 3-2-2, Melonie Park, Lots of storage, Exceptional Home	$61,600
2921 68th: 4-2-2, Corner, Curved Drive, New Carpet, FHA, VA, Conv.	$62,900
3705 95th: 2-3, Basement, Office or Nursery, Raintree, Conv.	$89,950
203 Country Club: 5-3-2, Gameroom, Swimming Pool, Conv. VA	$77,500
5707 77th: 3-2-2, Large Gameroom, Exceptional Home	$72,500
5516 75th: 4-3-2, Dining, Living, Den, Gameroom, 3338 Sq. Ft.	$89,500
5202 90th: 3-2-2, New in Meadows, 2100 Plus Sq. Ft.	$61,950
2321 60th: 3-2-2, Living, Dining, Den, New Carpet, New Roof, FHA,VA	$57,900
7016 Vicksburg: 3-2-2, Unique Floor Plan, FHA, VA	$45,500
4818 60th: 3-2-2, New, Office or Nursery, Earth Tone	$52,950
5513 76th: 4-3-2, Den, Gameroom w/Built-in Bookcases, 2774 Sq. Ft.	$70,900
8604 Kenosha Dr: 3-2-2, Raintree, Like New, FHA, CONV. VA	$57,750
4719 64th: 3-2-2, Decorated in Golds, Must See	$52,950
5302 96th: 3-2-2, New in Meadows, Sharp	$47,500

LIMITED WARRANTY AVAILABLE.
LOANS AVAILABLE.
JIM TURNER ENTERPRISES, REALTORS
795-4326
4-7

Century 21 'Cross Town' Real Estate
792-4868 (24 Hr. No.)
3416 Knoxville
Jim Smith 795-1755
Frank Treadwell 797-8272
Bobbie Chapman 795-3803
Paula Keesee 792-1789
Ed Bynum 792-7507
Wanda Mattison 797-1026
Terry Menefee 799-5563
4-7

GEORGE BOND & ASSOCIATES
For The Homes Dreams Are Made Of
Real Estate
795-6412

OPEN HOUSE SUNDAY
5507 36th. Great Equity Buy $7,847.73. Total price $41,950 Good location 3 bedroom, 2 bath, 2 car garage.

3507 66th Dr. Lovely home in Melonie Park. 3 bedrooms, 3 bath, fireplace, dining or gameroom. Lots of trees.

4808 60th. Lovely white brick at a price you can afford. 3 bedroom, 2 bath, 2 car garage. $49,950.

Home & Mobil home located on 1 1/2 acres south of town. 3 bedroom, 2 bath. $37,000.00. Hurry for Spring.

LAND DEVELOPER SEE THIS! 392 acre addition platted, zoned, city approved. Ready to go. Call George for details.

Three prime apartment complexes. Excellent investment property. Call Office for details

4904 57th. Two story. Three bedroom, 2 1/2 bath, gameroom. $12,910 equity. 8 1/2% interest.

Harold Young 799-8369
Barbara Bond 799-3511
Bulord Elliott 792-1483
carney McWherter 793-2899
Kathie Ralston 799-8069
George Bond, Bkr. 799-3511
David Bowie 797-4406
Walt Williams 792-8030
James Stewart 799-9875
4-7

744-4999
POTOMAC PARK
LOW EQUITY
3 bedroom, 2 bath, 2 car garage. Features include a large sunken & paneled den with cathedral beamed ceiling & fireplace all built-ins in the kitchen, covered patio, central heat & air. Only $49,950

31,500
NEW BRICK HOMES
3 bedroom, 2 bath & 2 car garage. Features include carpet throughout, built in cooking & fenced back yard. Call today & pick your colors.

West Lubbock
In the Frenship school district. 3 bedroom, 2 bath, & 2 car garage. Features include carpet throughout, all built-ins in the kitchen, central heat & refrigerated air. Only $33,950.
3-31
Action REALTORS
Briercroft Office Park #17

---

morris Real Estate MLS
3818-A 50th
792-4606
24 Hours
Robert Webb 799-1782
Ronald Key 765-6106
Pat Mackey 747-9230
Bobby Crome 747-9176
C.B. Key 765-5551
Glenn Armstrong 747-7966
Tommy Morris 799-0244

LEROY LAND REALTORS
795-5506
3004 50th St.
Bob Johnson Sales Mgr. 792-4013 Leroy Land Broker
Earlene Hall 795-7519
Elizabeth Bigness 795-2328
Nita Kiesling 799-5929
Genie Gould 745-7974
Ron McClendon 799-7216
Ed Chauncey 793-2009
RELO Intercity Relocation Service
See Our Display Ad Sundays
4-10

Braxton HAMBLEN REALTORS
5004 50th 792-3886
Custom built brick. 3 bedroom, 2 1/2 bath, corner. Formal dining, gameroom, wet bar, storm windows, landscaped, draped. Will trade. 2900SF.
4517 48th. Brick, 3-2-2, built-ins, refrigerated, trailer pad, storm cellar.
5218 25th. Brick, 3-2-2, cul-de-sac, built-ins, huge lot.
2405 92nd New brick, 3-2-2, fireplace, refrigerated air, built-ins.
4705 Lehigh. Brick, 3-1 1/2-1, built-ins, evap cooling. Low equity.
Shallowater. (New brick, 3-2-2, Fireplace, built-ins. Large lot. Will VA or 95% Conventional.
Custom building by Prentiss Headrick
Blake McFadden 795-1350
Bob Gorling 799-2163
Shirley Headrick 795-5315

Ray Eledge MEANS REAL ESTATE
NEW LISTINGS **797-4371**

5206 9th St. 3/2 Game Rm. St Cellar	$54,500
5211 26th St. 4/2 Lots of Storage	$65,450
2124 30th St. 3/1 Cozy $85.00 Pmts.	$15,500
5401 80th St. 3/2 Sunken Tub Fireplace	$59,950
3402 90th St. 3/2 New Home Raintree Add.	$58,000
5414 91st St. 3/2 New Home Meadows	$51,500
8104 Toledo St. 3/2 New Home Quaker Heights	$61,500
5324 20th St. 6/3 1/2 On Cul-De-Sac Soft Blues	$110,000
4907 12th St. 3/2 St. Cellar Step-Down Den F.P.	$49,950
5430 22nd St 3/2 Bar-B-Que built-ins	$44,950
3206 41st St. 4/3 1/2 Dbl Fireplace Central Vacuum	$89,950
5410 78th St. 3/2 Fireplace His & Hers Bath Office	$63,950
8302 Geneva St. 4/2 Fireplace Step-Down Den Cthdrl	$47,000

Betty Strickland .... 792-4070 Bill Burns 747-5312
Ramona Wilson .... 792-0522 Peggy Anderson 792-0337
Glenda Taylor .... 745-3433 Al Williford .... Builder
4-7

Century 21 TOWN SOUTH REALTORS
3419 82nd **793-2881**
Jan-Feb-March C-21 Club Winner March C-21 Club Winner

James Naul

Clay Settle

Tira Sexton 792-9690
Lee Majors 799-2698
Jim Taylor 745-2295
James Naul 799-6609
Clay Settle 744-6220
Freddy Dickson 792-8522
Ralph Earhart 744-6789
Sig Atkinson 799-1348
Gloria Swan 799-6945
Sherri Roach 799-0584
Roy Falshjotz 763-7483
Martha Naul 799-6609
Doris Dworaczyk 799-8594
Marvine Atkinson 799-1348
Jack Thetford 793-2319
Donna Huie 793-2882
We Buy Homes-Trade Regardless of Condition
Bob Dworacyk Broker .... 799-4595 Kermit Simmens Mgr. Comm. Dept. 744-0501 Aubry Bishop Sales Mgr. 795-7460
4-3

Johnny GAMBLE AND ASSOCIATES, INC. REALTORS
MLS MEANS MORE
797-6537
3417 73rd SUMMIT PLACE

OPEN HOUSE SUNDAY 2:00-5:00

3204 81st	3/2 GMRM. MELONIE GARDENS	$72,950.00
5318 85th	3/2 EARTHTONES. SHARP!	$67,950.00
3706 95th	4/3 GMR — EXCEPTIONAL!!	$78,500.00
8611 UTICA	3/2 LAKERIDGE C.C. ADDN.	$71,500.00
3313 76th	4/3 GMRM. TERRIFIC BUY!!	$67,950.00

7814 Vernon	3/2 Extremely Nice	$48,950.00
4510 19th	Charming Older Home	$59,950.00
3106 42nd	4/3 Gmrm. Bsmt. Extras	$118,000.00
108th & Joliet	3/2 — Gmrm. NEW!	$69,950.00
6118 NASHVILLE	3/2 Super Clean!	$61,950.00
2522 69th	3/2 Living, Den, Sunroom	$65,950.00

UNDER CONSTRUCTION

4908 63rd	4/2 90 Day completion	$53,950.00
4910 63rd	4/2 90 Day Completion	$53,950.00
9207 Lynnhaven	3/2 Gmr. Formal Din.	$87,950.00
4815 62nd	3/2 Iso. Master Br.	$50,950.00
4817 62nd	4/2 Excellent floor plan	$52,950.00
4819 62nd	3/2 Pick Colors	$49,950.00
5709 62nd	3/2 CONTEMPORARY	$59,950.00
5716 63rd	4/2 Super Plan	$54,950.00
5716 64th	3/2 All Large Rooms	$56,500.00

FINANCING AVAIALBLE

Rod Palmer .... 744-2796 Mary Whiteley 797-5949
Kate Frazier .... 745-6075 Dick Jackson
Sue Teaver .... 792-9363 Sales Manager 795-7339
Ruby Romans .... 792-6639 Johnny Gamble
France Grist .... 795-9874 Broker 795-9329
JoAn Conaway 797-8305

GERALD LONG — BUILDERS — HAROLD LONG
L.L. BATES ELBERT THAMES
4-7

RED CARPET
All Pro Realty
Talk to "RED CARPET" — We Listen!

Fresh As A Daisy
2 Br., Redone $29,500
77 Acres-Brownfield Hwy
Just west of Loop owner finance
Elegant 5 BR
perfect location for kids. 7-1/2 Assumable Loan
Going Business
Farm & Seed type. Only 20% down bal. @ 8% hand. bldgs.
15 acres of Part
S.E.Loop zoned M-2

O.D. Carlton
Commercial
TOP PRODUCER
Listing & Selling

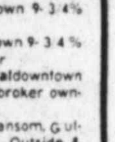

INVESTMENT INCOME PROPERTY
8 Plex 20% Down 9-3/4% 20 years
Duplex 20% Down 9-3/4% 20 years-owner
3 Unit Rental downtown $3,000 Down, broker owner will WRAP
Lots: Lake Ransom, Gulliott Gardens, Outside & Inside Loop

"Pat" Patenotte, Broker 797-4827
Mobile 763-2000
O.D. Carlton G.R.I. 792-1589
Peggy Richardson 745-4728
Danny Spain 797-6924

TEXAS HOMES START AT ONLY $31,950
7404, 7406, 7407, 7412, 7414, 7418 GLOBE AVE.

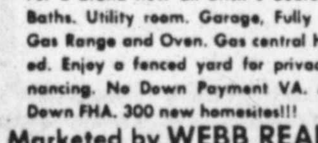

LOAN MONEY AVAILABLE!
For a brand new all brick 3 Bedroom home.. 2 Full Baths. Utility room. Garage. Fully carpeted. Built-in Gas Range and Oven. Gas central heat. Well insulated. Enjoy a fenced yard for privacy. FHA or VA financing. No Down Payment VA. As little as $500 Down FHA. 300 new homesites!!!
Marketed by WEBB REAL ESTATE CO.
natural energy HOME
792-4801
NIGHTS: 795-6538
or 745-7686
GAS. CLEAN ENERGY FOR TODAY AND TOMORROW

RED CARPET
All Pro Realty
Talk to "RED CARPET" — We Listen!

"Pat" Patenotte
Broker
797-9247

O.D. Carlton G.R.I.
Commerical
792-1589

Peggy Richardson
Residential
745-4728

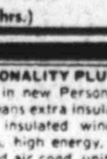

Danny Spain
Residential
797-6924

Talk to RED CARPET We Stay in Touch!
Visit our Private Offices 3715 73rd St.
or Call (806)797-3484 (24 hrs.)
4-31

---

jack McQueen
OPEN HOUSE DAILY 2:00 -6:00
New homes from $36,500 to $44,500. Salesman will be at 2108-78th. Loans at 95% conventional, 90% FHA or 100% VA 3-2-2 Brick, Builtins
2108-78th $39,900
2109-77th Place $39,900
9304 Gary $44,500
7814 Avenue U $36,500
1308-9th Shallowater $39,500
●6101 Avenue Q, 2 BR, double garage, No Down VA $29,500
●2315-79th, 3-2-2, Basement, fireplace, 5% Down, $46,700
●Ropesville, 3-2-2, brick, $35,500 VA Appraisal
Joe Burney 799-7951
Floyd Reynolds 863-2359
Mary Johnson 799-7095
Bob McQueen, S.Mgr. 745-3075
Office 747-3431

"MEADOWGREEN"
New homes. All brick-2 bath, $38,000-$39,250. New single garage homes (2) only. $35,000. VA — Conv.
DRAKE REAL ESTATE
797-8747 (anytime)

THINKING ABOUT SELLING?
We can GUARANTEE the sale of your home...
FREE MARKET ANALYSIS
..no obligation, Call
Pat Garrett, Realtors
795-0611
THE LISTING SPECIALISTS
We buy equities...
11-22

LANDMARK REALTORS

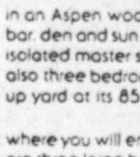

7006 INDIANA 795-7126 | 40th & FRANKFORD 799-5032 | SLATON OFFICE 828-4151

The Gallery OF HOMES
FINANCING AVAILABLE

UPSTAIRS, DOWNSTAIRS ... ENTERTAIN ON BOTH LEVELS
in an Aspen wood paneled living/den with fireplace and a second story gameroom, wet bar, den and sun porch. Add to the infinite variety of this immaculate custom-built home an isolated master suite with fireplace, commodious bath with sunken marble tub. There are also three bedrooms, two baths, a double rear entry garage and a brick wall around built up yard at its 8511 Louisville Drive location.

RETREAT TO ONE AND A THIRD ACRES SLIDE ROAD SOUTH
where you will enjoy living in this "country charmer" brick home that is only a year old! There are three large bedrooms, two baths, double garage, basement and you may have horses! $71,950

FIND UNCOMPROMISING SAGER QUALITY AT 5402 89TH
in a full energy packaged home that has living/den, large master bedroom, two other bedrooms and two baths. You will be delighted by the beautifully decorated interiors, covered patio and easy access rear entry double garage.

PRICED UNDER $30,000 AND THE VA EQUITY IS LOW
for this 3-bedroom home on West 24th not too distant to Lubbock Christian College and Bowie/MacKenzie/Coronado schools. The large lot boasts many fruit trees and a deep well with pump.

EXCELLENT NEIGHBORHOOD AND LOCATION FOR WALKING
to Haynes/Evans/Monterey schools on 53rd. The selling price is most reasonable for this home that has three bedrooms, two baths, utility room, new humidifier, new dining room carpet and new concrete block patio among its many features.

WHY DENY YOURSELF THIS HOME'S PERFECT FLOOR PLAN?
Each family member will like the large kitchen/eating area, fireplace, gas grill of this well kept home with three bedrooms, two baths and double garage at 5808 16th. Frenship school bus stops at nearby corner.

A SHOWCASE OF FEATURES AT SOUTHWEST ADDRESS
See to believe the stunning features of this contemporary styled brick, near-new home. There are three large bedrooms, two baths, living and dining rooms, den, double garage and a swimming pool with filtering system. Den and kitchen have custom window shutters and there is a decorator's touch to every room. Circular drive and curbed flower beds allow low maintenance landscaping. Please call for appointment.

EXCITINGLY DIFFERENT IN A SPACIOUS SETTING
because this inviting home is on an extra large odd-shaped lot at 3305 89th and is superbly decorated in earth tones. In sparkling condition are living/den, built-in china cabinet in dining room, three bedrooms, two baths, double garage and large kitchen/eating areas. Pull down attic stairs, water softener and cable TV connection are among many conveniences.

Rex Bridges, Manager, 7006 Indiana, **795-7126** | Don Hankins, Manager, 40th & Frankford, **799-5032** | Don Kendrick, Manager, SLATON, **828-4151**

WE HELP YOU FIND MORE THAN JUST A HOUSE. WE HELP YOU FIND A HOME.
4-10

MALCOLM GARRETT Realtors
4212 50th 797-3383

OPEN HOUSE — SLATON
1404 and 1408 Quaker
Century Heights
Marie Chancellor is your hostess. Call her during the week at 792-0833.
ON SUNDAY — Call
Melba Rickman
Phone 799-2807

PERSONALITY PLUS
The plus in new Personality homes means extra insulation in attic, insulated windows and doors, high energy, efficient rated air cond. units attractive decor. Head and cook with gas. Clean energy for today and tomorrow. VA, FHA financing. Prices from $36,750

"Your Neighbor Since 1931...Your Realtor For Over 25 Years"

YOU DESERVE A BREAK — today. So break away from whatever you call home and investigate this lovely 3 BR home with oodles of extras, for under $50,000. Formal living, custom bookcase in den, curbed flower beds, sprinkler system, lots of storage, electric garage door opener. Just ask one of our pros for an appointment.

TWO POOL TABLES — will fit easily into this gameroom. The rest of the house is roomy too. New appliances, new paint, some new carpet, and ultra clean throughout highlight this 3 BR, 2 bath home with fireplace. Ready for immediate occupancy. Only $67,500.

FIT TO BE TRIED — Attractive 3 BR, 2 full baths, brick home on a corner lot in West Lubbock. Spacious family room, in addition to lovely den with fireplace. Custom drapes throughout highlight this home that will please the most difficult to please purchaser. Call now for an appointment.

LOW EQUITIES — Starting as low as $6,200. WE have several low equities in prime locations throughout South and West Lubbock. FHA & VA loans may be assumed. 3 BR homes. Enjoy low monthly payments, low interest rates, and good locations. Call today for details.

LARGE HOME IN PETERSBURG — would you believe 6 BR's, 4 baths in one home for only $61,350?? True!! Veteran can move in with no down payment AND NO CLOSING COST. This home has fireplace, central heat and air, 2 water heaters, and circle drive. Home has unique arrangement that could be converted to duplex. If you're looking for a large home with a small town atmosphere, look no more. Only 30 minutes to downtown Lubbock.

REMEMBER THE 40's? — Here's one you won't want to miss. A lot of home for the money. 4 BR, 2 bath home in S.W. Lubbock with over 1800 SqFt and 2 car garage. FHA appraised at $45,150.

YOU WANT IT — WE'VE GOT IT — In Raintree. Attractive 3 BR, 2 bath, brick home. Fireplace is in cozy lvg/den, under cathedral, beamed ceiling. Very neat and clean, and nicely landscaped. Now for the Best Part — It's Priced Right! Call today while we've got it.

PERSONALITY IN SLATON — 2 New energy efficient homes now completed and ready for your inspection. 3 BR, 2 bath, 2 car garage, double pane windows, extra insulation, fireplace, ref. air, V.A. financing available. From $45,850.

ADDITIONAL LISTINGS — We have acreage, lots, farms in Lubbock and Hale Counties. Commercial and income properties. Financing available. Call today for details.

WE BUY EQUITIES

Bea McLaurin .... Salesman of the Month .... Phone 763-1136
Melba Rickman .... 799-2807 Tom Clark .... 792-7460 Digi Fry 795-3827
Ralph Mabry .... 797-6726 Marie Chacellor .... 792-0833 Wilson Alpienalp 799-6890
Margaret Sparks .... 797-5270 Don Medica .... 797-2519 Jim Beyer 799-3377
Bea McLaurin .... 763-1136 Jay Meritt .... 797-8307 Jerry Pipkin, Sales Mgr 795-7455
Malcolm Garrett, Realtor 793-9696

Jacon REALTY
793-0666
RAINTREE VILLAGE TOWNHOUSES....
Just completed 9 Contemporary Townhouses. (8 more under construction) 2 bedrooms, 2 1/2 bath, Living/Den with Fireplace, wet bar with hanging wine glass holder. Dining room with Quary tile. Kitchen complete with Trashcompactor, Micro-Waven Oven, Continous Cleaning Oven, Dishwasher, Disposal, Rear Entry Garage with Electric Door Openers. 8633 Knoxville Drive (Across from Racquet Club) OPEN SUNDAY 2-5
CLOSE TO TECH
Cute 2BR, Lrg. Kitchen, has 1 BR rental unit in rent. Good investment for not much equity. $35,000
DUPLEXES...
Excellent investment property. One with established VA down. 2 Contemporary Duplexes Complete with fireplaces, wet bars — Solarium-Balcony bedrooms — "3304-78th & 3313-79th.
WHY GIVE IT TO UNCLE SAM — Apts. make excellent tax shelters. We have several from $16,000-$60,000
Janice Chandler 793-0631
Marie Buck 795-4630
Anna D'Elia 795-1828
Jackie Freeman 745-5725
Jo Adams 792-0847
Kay Wilsher (Broker) 792-9187

Tommie Norman REALTORS
4915-34th Street
Attractive Older Brick
Most attractive Older Brick 1½ story 3 BR 1½ baths Separate living room Separate Den with attractive fireplace quality Carpet Pretty Airy kitchen features stove, dishwasher and disposal single garage large double carport. $32,750
3 BR Brick
Attractive 3 BR Brick Pretty Carpet Central heat Central evaporative air conditioning Carport well landscaped Storage 2500 Block 63rd Street $30,950.00
COUNTRY HOME
Brick attractive 3 Br 2 bath den with fireplace. Plus 4 well maintained Rentals Barn Corral on 2 1/2 acres.
Home Plus 2 Apts.
Nice 1½ story 3 Br good carpet some panelling garage plus 2 well maintained furnished apts 1, 2 BR 1, 1 BR income $300.00 $49,950.00.
2 BR Fireplace
North East 2 BR Living room and Den with fireplace Double Carport Storage Being redecorated $17,500.
Office 795-9514
Edna Jeffcoat 799-2832
Maye Rackley 792-7474
Gerald McIlroy 745-2853
Tommie Norman 799-2301

...or Sale

...eroom — 27x17! ...s! Custom built ...alty, 792-7752.

...real 1st Offering! ...olated master). ... Formal dining ... 4th bedroom. ... Island cooking ... area. $71,250. ...y, 792-7752, 792-

...'t Wait!! See this ...ath home. Good ...e Ford, 792-5011. ...tors, 795-0611.

...row!! 3-2-2, for- ...). Den, built-ins, ...replace, dog run. ...tors, 795-0611.

... Excellent 1-A ..., 6 Bedrooms, 4 ... Refrigerated air. ...en. 2/3 Acres. ...d. Ideal for large ...idcare or nursing ...VA. (806)-667-3479.

...1 3-2 Brick, Car- ...ility room. Patio. ...quity. Under $30.- ...yments. 4902 9th.

...QUITIES ...s furnished free ...e 744-6220 ... Town South ..., 793-2881

...ust listed! 3 & 4 ... Story. Quality ...tie Garrett, 799- ...d, Realtors, 745-

..., carpet, garage. ...llent first home. ... & Associates.

... 3-2-2. Excellent ...ns School. Equity ...o Realtors!! Ap- ...y. 4910 55th.

...ideal location — ...ith all the extras. ...s, $55,000. Assume ...PM, 797-5730, 6116

... corner fireplace, ...uilt-ins. 3-2 1/2-2. ...s. $74,950. Mary ...at Garrett, Real-

...use with attached ...erty in excellent .... Call Ed Cassel, ...ett, Realtors, 795-

...ND PARK ...WNHOUSE ...light & airy ...7th ...r 792-7120

...-2-2. Fireplace. ...honey down! Walk ...ns. Completely re- ... Clark, 792-7460. ...tt, Realtors, 797-

...PET ...e Listen!

...ENT INCOME ...PERTY ... Down 9-3/4% ... Down 9-3/4% ...ner ...entaldowntown ...n, broker own- ...AP ... Ransom, Gul- ...ns, Outside &

...7404, 7406, 7407, 7412, 7414, 7418 ... GLOBE AVE. ... LOAN ... MONEY ...VAILABLE! ...me.. 2 Full ...ted. Built-in ...Well insulat- ...A or VA fi- ...le as $500

...TATE CO. ...1 ...538 ...86 ...TOMORROW

Gallery HOMES ...NCING ...ILABLE

...ameroom, wet ...-built home on ... tub. There are ...all around built

...year old! There ...y have horses!

...om two other ...rated interiors.

...n College and ...d a deep well

...onable for this ...w dining room

...rill of this well ... 16th. Frenship

...ar-new home. ...ouble garage ...ndow shutters ...ver beds allow

...nd is superbly ...na cabinet in .../eating areas, ...among many

...ck

...51

...ND A HOME.

Real Estate for Sale

84. Houses

OWNER Transferred — Selling beautiful 3 year old home in Farrar. Assume 9-1/4%. Sharp 3 Bedroom, 2 bath in front kitchen. Gas BBQ for summer fun. Plenty of storage. Call Shelby, Sabre LTD Real Estate, 795-2118.

$1400 TOTAL move-in or $1000 to Veteran. 3-1 1/2-1, brick, almost new!! Call Linda 745-4032. Pat Garrett, Realtors, 795-0611.

7 BEDROOMS or a possibility in this nice home in Leftwich-Monterey Heights. All built-ins, new cooking, great mother-in-law home. Exclusive listing. Hewitt & Hewitt Realtors, 793-0604, 799-7703.

SOUTHWEST LUBBOCK
By Owner-Broker: 3 Bedroom, 2 bath. 2130 70th. $45,950. Conventional or cash only.
2203 28th
2 Bedroom, 1 bath, extra nice inside. $17,950. Prefer cash sale.
LES PROFFITT, REALTORS
792-3709 799-7231

4 BEDROOM, 3 bath, huge gameroom, 2 isolated bedrooms with baths, circular driveway, boat slab. Redecoration Allowance. 5524 75th. Hewitt & Hewitt Realtors, 793-0604, 795-7959.

Mercer 3411 University Avenue **797-3555** 24-Hr. REAL ESTATE

CAPROCK: Large living, huge den, f/p, 3/2/2, central heat & air. West of University, south of 50th.
ABERNATHY: New 3/2/2, fireplace, built-ins, super location. Might FHA or VA. Mid $30's.
15 ACRES: 3/2/2, barn, granary, good fences, irrigation, close in and will VA.
O'NEAL TERRACE: 3/2/2 plus apartment. Large corner, recently remodeled.
LARGE MASTER & Den, nice built-ins and landscaping. 3/2/2 inside S. Loop, near Quaker.
H. Lynn Mercer, GRI ● Jack D. Parker, CLU ● Anita Pease, GRI

ELLIOTT ● GOTCHER REAL ESTATE 793-1180
MOVING ANYWHERE?
Call our TOLL FREE exchange for Professional Assistance in the United States
Realexchange INTERNATIONAL REFERRAL 1-800-523-2460 Ext. 7343

Ed Elliott 745-7531	Mary Hartsfield 797-7405
Ed Gotcher 799-1905	Ira Elliott 799-3117
Arvetta Lewis 799-2103	Jessie Blackard 792-7676
Earl Swinford 799-5471	L.E. Sullins 799-6079

4-7

THE Osborne co. REALTORS
744-1451 MOVING? 4501 Ave. Q
Across town or across the nation let us help. We're a member of
RELO
Inter-City Relocation Service & Multiple Listing Service

Ed Elliott 799-2661	Dennie Mora 799-1963
Barry Smith 797-9705	Barbara Craig 795-6860
Mary Osborne 797-1636	Normand Gibson 799-5129
Tom VanWinkle 793-3690	Don Osborne .... BROKER

Computerized to serve you better RELO

JOE IRELAND REALTORS
7402 University 745-4353

OPEN HOUSE SUNDAY 2-5
Conventional Financing Available
SHALLOWATER: 802-14th, Energy eff, 3/2/2, earthtones 58,900
WOLFFORTH: #14 Bennett Circle, 3/2/2, Gameroom 72,900
#17 Bennett Circle, 3/2/2, Formal Dining . 74,900
LAKE RANSOM: #4 Highland Drive, 3/2/2, Iso. Master 47,900
#19 Ridge Road, 4/3/2, 3200 S.F. 118,000
5503-79th: 4/3/2, 2 Iso. BR's, Gameroom 66,300

EXCELLENT Financing arrangement, 4/4 1/2/3, Bsmt., 2 fireplaces, garden room, exclusive area, landscaped beautifully 135,000
FHA or VA: 3/2/1, FP., Trees, Clean 32,900
FOUR bedroom, fireplace brick patio, landscaped 39,500
LUXURIOUS 3/2/2 Gameroom, Wet Bar 84,900
REAR RENTAL 4 Bedroom, Bsmt, near Tech 32,580
TWO STORY Contemporary, 3/2 1/2/2, Warranty program 51,900
LAKE RANSOM CANYON: 3 & 4 BR Homes available. 90% Financing starting 39,500
2 BDR, Brick, Ref. Air, Monterey & Wheelock 29,500
TWO STORY, 3/3/2, Gameroom, full of Quality 71,500
OFFICE with fireplace, 3/2/2, 2 FP's, Iso. Master 69,950
4 BDR, 2 bath, F.P., New, 90% Available 48,950
BASEMENT, Raintree, 3/2/2, Formal Dining, New 72,500
BEAUTIFUL DEN, 3/2/2, all the extras, new 59,500
LOKEY ESTATES: Fond of country living and horses? 7/10 acre tracts at 118 and So. University (Terms Available)
TWO ACRES M-1 Zoned on 50th, will trade 83,500
SEVEN ACRES West of Lubbock Priced to Sell at 10,500
58 ACRES Southwest of Lubbock, Two wells 73,500

Winn Sikes, GRI 797-2388	Frances Atkinson 795-4756
Dettie Garrett 799-5636	Don McGuire 797-1555
Carol Escue 799-2039	Joe Ireland 797-2542
Marjie McDonald ... 829-2812	Clyde McDonald 829-2812
Vicki Walden	Shirley Schleuse · JoBeth Holub

4-7

Real Estate for Sale

84. Houses

MAKE Offer on Equity!! Payments $237 monthly. No Qualifying!! Newly remodeled. Aubry 795-7460, century 21 Town South, Realtors, 793-2881.

IMMACULATELY landscaped, sprinkler system, curbed flower beds, 3-2-2, huge den, large isolated master with built-in desk, neatly tucked in corner cul-de-sac. Approx. 2175 square feet. $60,950. Hewitt & Hewitt Realtors, 793-0604, 797-3008.

4105 64th, remodeled, new carpet, paint, beautifully done, landscaped, near Melonie Park. Hewitt & Hewitt Realtors, 793-0604, 795-7959.

RANSOM Canyon!! We have 2 beautiful homes, 1 water front, 1 on rim with beautiful view. 3 and 4 bedrooms, under $100,000. Hewitt & Hewitt Realtors, 793-0604, 795-7959.

3209 43rd, established neighborhood, loaded with charm, basement, plus storm cellar, many, many built-ins, large pecan and fruit tree, great for yard lovers. Hewitt & Hewitt Realtors, 793-0604, 799-7703.

BEAUTIFUL Home, Remodeled and restored. 2200 SF. 3-2-2. Family room and office. 2519 20th. Call 747-7426 evenings.

795-6411 **Larry k. Thompson** and Associates, REALTORS
OPEN DAILY and weekends — 7902 Vicksburg 3-2-2
OPEN SUNDAY Afternoon 5211 42nd, 3 Bdrm.
Open House Daily 5720 80th, Like New in Farrar Estates
OPEN SUNDAY 5420 76th, Swimming Pool, 4 Bdrms
SPACIOUS older home in mid Lubbock, 3 Bdrms
IN SHALLOWATER 3 2, VA, corner fireplace, Call Sherry
SHOWHOME 3-2 1/2-2, 8611 Vicksburg, Lakeridge.
1 BDRM 1 Bath, 510 41st, $9,500
OpenSunday 1302 46th Place, 3-2-1, all Brick
3 BDRM, 1 Bath, remodeled $27,000

Sherry Pannell	792-6706
Gay Stephenson, GRI	562-3772
Wildering West	795-8174
Mike West	795-8174
David Baker	892-2328
Meena Burnett	866-9691
R.J. Burnett .. Farms	866-9691
R.B. Terrell .. Comm	797-2681
Neil Selman ... Comm	745-3719
Larry Thompson, GRI	Broker

Chalet Residential Real Estate
3417-73rd Str MLS 797-9099
CLOSE TO REESE & T.I. - Three bedroom two bath doll house. Assume 8% F.H.A. loan. Payments below $300.00
PAYMENTS UNDER $250.00-Assume 8 1/2% F.H.A. in Potomac Park. Three bedroom two bath plus fireplace. Corner Lot.
Christi Purtell, Bkr. 745-7420
Patsy Sneed 799-1423
Monty German 799-5016
Kathy Whatley 799-0068
Marion Washburn .. 799-5525

Collins Co. Realtors
4210 50th, Suite E
793-0761
WE ARE COMPUTERIZED

Gennye Ford	744-5776
Eleanor Summerlin	797-3293
Gloria Wainscott	793-3440
E.C. Smith	795-9879
Jean Brookes	795-2739
Jo Walden	799-6220
Joyce Eckhoff	792-4983
Diane Sanger	797-2156
M.L. Collins	795-8525
Amy Collins, Broker	795-8525
Buddy Walden	Builder

OPEN SUNDAY 2-5, 3601 Knoxville Drive (North off 82nd on Knoxville), 4 bedrooms, 3 baths, gameroom, Formal living and dining, $84,950.00 Super Nice. 7 1/2% interest.
ISOLATED MASTER, Den With Cathedral Ceiling, Beautiful Kitchen, Prestigious Area. Only $61,500.00
MOBILE HOME PARK — 7 Acres, 10 Trailers, Good Investment Property. $100,000.00 Total.
4-8

Ellison & Scott, Realtors
5313 50th COMPUTERIZED MLS SERVICE 793-2575
White River, 2 story, 5BR, bath, FP
Buffalo Lakes under construction, sell or trade for equity in Lubbock.
Buffalo Lakes, 5BR, 2 1/2 bath, under $26,000
3-1-2, Living & den, will FHA or VA
New Gatewood add., 3-2-2, F.P., energy eff.
2 lots lake Granbury.
Trade or Sell 3-2-2 FP Corner, intercom.
5 lots Gatewood Addition
Buffalo Lakes Waterfront covered patio
Prestigious Country Club Area, over 3,000 SF, Spacious

V.V. Scott, GRI	793-1466
Barbara Robertson	799-5765
Gayle Gafford	792-7121
Jo Wheelis	797-8437
Henry Ellison	745-2314
Dora Baldridge	792-1489
Mary Ellison	745-2314
Kathy Scott	793-1466

4-7

Real Estate for Sale

84. Houses

IMMEDIATE occupancy, 3-2-2, lots of storage. Remodeled kitchen. Assumable FHA loan. $256 monthly. Call Sue, 792-5011. Pat Garrett, Realtors, 795-0611.

2803 33rd. BY OWNER. Small down payment. Owner will carry paper.

●MAKE offer on equity!!! Payments $237. Mo. No Qualifying! Newly remodeled.
●2516 sq.ft. Bargain! Excellent condition. Take Trade-in regardless of condition. Will VA or FHA.
●Near Mall & Williams School. SHARP! Equity. $312 MO.
●$189 Mo. pymts, 7% VA loan, equity on 4-yr-old home
Aubry, 795-7460, Century 21 Town South, Realtors, 793-2881.

●FHA or VA, low down payment, 4-3-1 in Southwest. Nice big den, F.P.
●RAINTREE, absolutely beautiful 3-2-2, F.P., wet bar, cul-de-sac.
●SHARP all brick, corner f.P., isolated MBR, 3-2-2, $41,950.
Call James or Martha, 799-6609; pager 765-1751
Century 21 Town South Realtors, 793-2881.

LEASE-purchase, 2-1-1, South Lubbock, $190 month, Mercer Real Estate, 797-3555.

$32,650 FHA or GI! Open daily! New brick 3 bedroom, 2 bath. Large master bedroom. Lots of storage. Builtin cooking. Utility room. Fenced. Garage. 4613 Grinell (2 blocks Northwest of North Quaker & Loop 289). Ron Bassinger, Inc., Realtors, 793-2743. Nights: 799-3577, 762-2147.

LARRY ELLIOTT REAL ESTATE
3417—73rd 797-6893
6105 Elkhart. Beautifully decorated. New. $62,950.
3810 49th. Large family special. $43,500.
Farrar Del Norte. New. $54,950. Wood roof. Lots of extras. Will trade.
2 New Country Homes, 4th & Milwaukee. Call for private showing.
Raintree. 8% VA loan. $370 payment. Equity.
3414 42nd. No qualifying. Redecorated. $6,900 Equity.
4605 Jarvis. Sunken den. Like new. FHA appraised at $42,600.
CUSTOM BUILDING LOTS AVAILABLE

Charles Wynn	793-2353
Ruth Rose	792-7444
Ernest Rose	792-7444
Larry Elliott	797-5815

$6,500 EQUITY — Brick home in West Lubbock. Morris Real Estate, 792-4606.

Real Estate for Sale

84. Houses

$1500 MOVE IN FHA — new all brick 3 bedrooms, 2 full baths, garage range and oven, dishwasher, disposal. Utility room. Carpeted. Fenced. Refrigerated air. Walk in closets. $33,000. Payments $349. Webb Real Estate, 792-4801, 745-7686.

FANTASTIC! 3-2-2 + gameroom. Southwest. $39,000. Ernesteen Kelly, Realtors, 763-9316.

VETERANS's! Southwest. 3 bedroom, brick, $26,000, Verner Realtors, 792-4371.

OWNER — 4412 26th. 3-2-2, corner lot, 1811 Sq. Ft. $45,950. Custom drapes, new appliances, storm windows, equity or new loan available. 795-9150.

COUNTRY Home — Large kitchen. 3 Bedroom, 2 acres of land. 799-1465.

5 BEDROOM, 3 full baths, 1 acre ground. Cooper School District. Nice storm cellar. Garden spot. $25,000. $5,000 down. Balance $350 monthly. Owner carry note. 745-3265.

WESTWIND! Owner! Brick 3-2-2. Fireplace. Redwood patio. By appointment: 797-8536.

3-2-2, VERY nice, lots of extras, super location, will sell anyway. Under $49,000. Call George 792-0963. Century 21 Carl Sanders, Realtors 797-4251.

MOVING? Get housing information from anywhere in the USA at no cost or obligation. Call toll-free (not on rentals) 1-800-426-4196 ext. 3135. Collins Co., Realtors.

SPRING Has sprung. Beautiful plants and courtyard with this neat, cozy cottage. Low equity. Payments $305. Lonnie Ellis, 792-6993. Century 21 Carl Sanders, Realtors, 797-4251.

COUNTRY Living — 2 Miles of city. 1 year old. 3-2-2. Equity buy! Mid $40's. John Minton, 795-0049. Pat Garrett, Realtors, 795-0611.

PRESTIGIOUS Country Club Area. Over 3,000 Sq. Ft. Spacious yard. Henry, 745-2314. Ellison-Scott, Realtors, 793-2575.

QUALITY — Open & Airy is the only way to describe this 3-2 1/2-2 home. Beautiful landscaping — walk to Elementary and Jr. High. Good southwest location. $69,950. Call Mary Martin, Realtors, 793-3212.

EXCLUSIVE Haversham!! 4-3-2, basement-dance floor, 3390 Sq. Ft. Builders personal home!! Kate Frazier, 745-6075. Johnny Gamble, Realtors, 797-6537.

IMMACULATE! 3 Bedroom, formal dining, beautiful fireplace — extra storage! 7814 Vernon. Ruby Romans, 792-6639. Johnny Gamble, Realtors, 797-6537.

TECH Terrace Area — Remodeled. 3 Bedroom with built-ins. $31,500. Exclusive — Real cute! Mary Whiteley, 797-5949. Johnny Gamble, Realtors, 797-6537.

5706 37th STREET — VA Appraisal — 3 Bedroom (Isolated master), 2 bath, den-living, fireplace, large utility, double garage, fresh paint & neat as a Pin — Near Reese & TI. $44,000. Call Mary Martin, Realtors, 793-3212.

2729 79th STREET Stands Alone — Low $40's — All brick, double garage, fenced, intercom, continous clean oven, storm windows, exceptional storage, separate utility room, cathedral beamed ceiling, fireplace in large living-den, earthtones. Buy Any Way — FHA-VA-Conventional — or trade in your present home. Call Mary Martin, Realtors, 793-3212.

REDUCED — Near Pool & party house — 3-2-2, sprinkler, beautiful landscaping, garage opener, cul-de-sac street, immediate possession. Low Equity. Call Mary Martin, Realtors, 793-3212.

CAPROCK, 3-2-2, huge rooms, formal living, cozy den with fireplace, established neighborhood. 2520 61st. Mercer Real Estate, 797-3555.

WE BUY EQUITIES!!
LARGE OR SMALL
B & R INVESTMENTS
793-2743

5423 42nd — OVER 1400'. Fireplace. Range. Dishwasher. Low move-in terms — FHA or VA! $36,950. Ernesteen Kelly, Realtors-Owner, 763-9316.

PRICED for Quick Sale! This sharp 4-2-2 home features formal living-dining, and large den with fireplace. Many extras. Call Marilyn Burney, Realtor, 745-6728.

FOR Sale by owner, moving. 1938 square feet, 3 bedroom, 2 baths, brick, Southwest Lubbock. Realtors home. FHA Appraisal, $39,100, $11,200 equity, will negotiate price for quick sale. Call 797-5203.

3-3 1/2-2 — IDEAL for Sports oriented family. Large backyard. Many trees, swimming pool, fountain. Area for socker or badmitton, room for boat and camper. Even a horse is permitted. $125,000. Call Steve Von Phul, 799-4509 or Associated Builders, Realtors, 797-4147.

THERE Was An Old Woman Who Lived in a Shoe and she sure needed this 4 bedroom to put all the kids in! Assume VA Equity. Haynes, Evans District. Margaret, 799-6909. Bonnie 792-3864. Edwards & Abernathie, Realtors, 792-5166. Bernice Turquette, Manager-Broker.

OWNER — Reduced to sell!! Good location to schools. Evans-Murfee-Monterey. Brick, 4 bedroom, 3 bath, storm cellar. Fireplace. Large corner lot. Lots of extras!! 2900'. $75,500, decorating allowance. 3802 62nd Drive. 792-2953.

OWNER — 3-1-1, Seperate apartment. $19,500. 1511 Sq. Ft. 1921 Ave. N. 799-5051.

OUTSTANDING!! 3-2-2 for only $32,950. Super sharp, excellent area. Don't wait to see this one! Call John Lea, 797-0284, Town & Country Real Estate, 793-1395.

CHARMING Cottage Near Tech — 2 bedrooms, 2 baths, office and storage, FHA appraised. 3211 28th. 795-6973, after 6PM weekdays.

46th & SLIDE Road, 3-2-2, fireplace, all brick, low equity. Town & Country Real Estate, 793-1395.

LOOKY LOOKY LUCKY
BY OWNER
3 BR, 2 bath, Austin Stone Corner lot 105x180
4502 W. 17th $59,500
Duplex Brick 2 BR & 2 BR
1711 44th $49,500
Phone 799-2494 or 747-4461 extension 36 Max Rutledge

UNDER Construction — 3-2-2, fireplace, energy efficient. V.V. 793-1466. Ellison-Scott, Realtors, 793-2575.

2 BEDROOM DOLL HOUSE
Has an FHA appraisal for $31,250 and is located in Kuykendall Hgts. Paneled throughout, it features a separate living room, large den, brick exterior, large covered patio, and storm doors. Fruit trees in yard, and a storage building built on a slab. Super neat! The Osborne Co., 744-1451, or after hours, 797-9705 or 799-1963.

●FHA VA, or CONV 1184 sq.ft., 2 bdrm, 1½ baths, $27,500.
●Close to LCC & Reese, only $4,950 down, Conv. 3-2-2. Very clean, will trade.
●Time Square, 1950 sq.ft., 3-2-2 pref. landscaped, 10 x 24 screened-in porch.
Bob Dweraczyk 799-4595, Century 21 Town South Realtors, 793-2881.

●NICEST HOUSE in area. Fireplace, 3-2-2, excellent condition. Nice area. Best schools. $36,500.
●REALLY NICE 3-2-2 refrigerated air, fireplace in Wolforth School District. Must see.
EVENINGS, GLoria, 799-6945 or Ralph, 744-6789
Century 21 Town South Realtors 793-2881

35TH — CUTE 3 bedroom, storm cellar, patio. Will FHA, VA. Mary Penny, Realtors, 832-4586.

SHARP Home! Low equity! Assume $333 payments. Brick 4 bedroom, 2 bath. New carpet. 2 Blocks — Redbud Shopping Center. Ron Bassinger, Inc., Realtors, 793-2743. Nights: 799-3577.

Real Estate for Sale

84. Houses

LARGE Trees! Established area. Very large & roomy! Roman brick fireplace. Vacant. For appointment call: Denny Rather, 792-9435. Century 21, Day, Mantooth & Rather, Realtors, 792-2128. (2501).

ONE Half Duplex, Melonie Gardens — 3-2 1/2-2. Large Master bedroom and bath. Upstairs. Call Monnie, 797-0777 or Associated Builders, Realtors, 797-4147.

●NEED HOME IN REDBUD Area, $30,000 to $48,500. ●WE BUY HOMES REGARDLESS of CONDITION! ●NOTICE! $30,950 FHA or VA, W. of IND. on 59th!! Nice! ●Make offer on Equity! No Qual. FHA loan. 3-2-2 + gameroom, conc. shelter, storm windows, new ref. FP, wrkshop, all built-ins, W. of Quaker-61st. Bob or Doris Dweraczyk, 799-4595, Century 21 Town South Realtors, 793-2881.

FANTASTIC Buy! 4 Bedroom, 2 bath, double garage — only $36,500! FHA or VA! Tommy Mantooth, 797-5094. Century 21, Day, Mantooth & Rather, Realtors, 792-2128.

$650 DOWN FHA-VP! New brick 3 bedroom, 2 bath. Roomy den. Fireplace. Complete builtins. Double garage. $37,500. Ron Bassinger, Inc., Realtors, 793-2743. Nights: 762-2147.

OVER 1920 SF Brick Home! Southwest Lubbock. FHA — $39,950. Roy Stutzman, 745-5925. Century 21, Day, Mantooth & Rather, Realtors, 792-2128.

CHEERFUL Country Kitchen!! Large den, isolated master, 2 bath. Fresh paint, good carpet, brick. Low move-in. Century 21 Crosstown, Realtors, 792-4868.

DAFFODIL Yellow, Lattice & Sunlight!! A Decorator's Dream!! On 43rd. Huge entertaining area, living, formal dining, den, garden room. 'In Bud & Bloom'!!! Pat, 799-2016. Cliett, 799-6370. Edwards & Abernathie, Realtors, 792-5166. Bernice Turquette, Manager-Broker.

Real Estate for Sale

84. Houses

NO down payment — VA! New brick 3 bedroom, 2 bath. Carpet. Builtin cooking. Fenced. $33,700. Ron Bassinger, Inc., Realtors, 793-2743. Nights: 763-7838.

BEAUTIFUL Wooded Lot — Immaculate home, with amenities galore, very nice neighborhood! Priced to sell at $46,500. Morris Real Estate, 792-4606.

SEPARATE Living! 3-2-2. Nice area. Close to schools. Intercom. New carpet & paint inside. Vin Betenbough, 793-3092. Century 21, Day, Mantooth & Rather, Realtors, 792-2128.

"CUTIE Pie" — 3 bedroom, 1 1/2 bath, FHA applied for to settle estate. Bonnie, 792-3864. Margaret, 799-6909. Edwards & Abernathie, Realtors, 792-5166. Bernice Turquette, Manager-Realtor.

ENTERTAIN in this — a beautiful split level den or use large basement-gameroom combination with wet bar! Interested? Call Danny Rather, 792-9435 or Century 21, Day, Mantooth & Rather, Realtors, 792-2128 for appointment. (7411).

EQUITY $13,500. Payments $400 month. Approximately 1600 sq.ft. Large front kitchen. Owner will carry second. Call Ruth, 795-6874 or Associated Builders, Realtors, 797-4147.

ESTATE to be settled. Need to sell beautiful 3-2-2 brick home, near Bowie Elementary School. Call Ruth, 795-6874 or Associated Builders, Realtors, 797-4147.

86. H'ses—Bldg. Move

LUBBOCK READY BUILT HOMES
Save $5000
Fast Delivery Service
25 years experience
Open Saturday
Wayne White — Owner
763-4474
802 North Q. Drive
Lubbock, Tx. 79417

87. Mobile Homes

a Parade of Quality Homes
SINGLEWIDES & DOUBLEWIDES
784 Sq. Ft. to 2128 Sq. Ft.
LANCER SOLITAIRE
AMERICAN SANDPOINTE
CAMEO BRECK
GRAHAM

V.A. LOANS UP TO $35,000.00	FHA LOANS
26x64 AMERICAN 3 BR, 2 B MASONITE, SEP. DINING, $28,495.00 INC. AIR & SKIRTING. $1,500.00 DOWN, 12.00 APR. INC. INS. 180 MOS. @ $364.72	14x60 SANDPOINTE 2 BR, 1 B, FRT KITCHEN, PRICE $12,000, $1,161.94 DOWN, 11.89 APR 180 MOS. @ $150.93 INC. INS
28x60 CAMEO 3br-2B UNFURNISHED MAS. $31090.00 INC. REF. AIR & SKIRTING $1,000.00 DOWN 12,000 APR. INC. INS. 180 MOS. @ $404.90	14x60 BRECK 2 BR, 1 B, FRT KIT. MASONITE $13,250.00, $1283.91 DOWN, 180 MOS. @ $163.97, 11.89 APR. INCLUDES INS.
14x80 LANCER 3 BR-2B MAS. HOUSE ROOF. $23,350.00 INC. AIR & SKIRTING, $500.00 DOWN 12.00 APR. INC. INS. 180 MOS. @ $307.77	14x64 BRECK 2BR-2B CENTER KITCHEN $14,400.00, $1,439.27 DOWN 180 MOS. @ $177.48 11.89 APR INCLUDES INS
14x80 AMERICAN 3 BR, 2 B MASONITE, NICE, $21,736.00 INC. AIR & SKIRTING, $500.00 DOWN 12.00 APR. INC. INS. 180 MOS. @ $286.11	14x70 FLAMINGO 2BR-2B CENTER KITCHEN $14,775.00, $1,458.83 DOWN 180 MOS. @ 182.90 11.85 APR INCLUDES INS.
14x80 CAMEO 2 BR, 2 B CENTER KIT. MASONITE $22,967.00 INC. AIR & SKIRTING, $500.00 DOWN 12.00 APR. INC. INS. 180 MOS. @ $293.99	14x70 SANDPOINTE 2 BR, 2 B CENTER KITCHEN, $15,175.00, $1,500.42 DOWN, 180 MOS. @ $157.42, 11.89 APR. INC. INS.
14x80 SOLITAIRE 2 BR, 2 B, CTR. KIT. MASONITE $23,970.00 INC. AIR & SKIRTING, $500.00 DOWN, 12.00 APR. INC. INS. 180 MOS. @ $315.78	14x72 SANDPOINTE 3 BR, 2 B, CENTER KITCHEN, $15,350.00, $1,533.00 DOWN, 180 MOS. @ $188.96, 11.89 APR. INC. INS.
14x80 BRECK SPLIT LEVEL 3 BR, 2B, FRONT KITCHEN, $19,094.00 INC. AIR & SKIRTING, $500.00 DOWN 12.00 APR. INC. INS. 180 MOS. @ $251.34	14x72 BRECK 3 BR, 1½ B, CENTER KITCHEN $14,500.00, $1,458.00 DOWN, 180 MOS. @ $178.43, 11.89 APR. INC. INS.
14x60 BRECK METAL 2 BR, 1 B FRO. KITCHEN, $13,227.00 INC. AIR & SKIRTING, $500.00 DOWN, 12.00 APR. INC. INS. 180 MOS. @ $172.61	14x60 BRECK. 2BR, 1 B. FRT. LIVING, MASONITE $13,550.00 $1,319.00 DOWN, 180 MOS. @ $167.29, 11.89 APR. INCLUDES INS.

Open Sunday 1:30-5:30 PM 4-3
MUSTANG MOBILE HOMES
1405 N. UNIVERSITY LUBBOCK, TEXAS
765-6331

RENT FIGHTING SALE!
14x56 Titan (by Champion), Masonite, 2 Bedroom, 1 bath, Furnished. $9650. $1050 down, $125 monthly.
14x70 Westchester, 2 Bedroom, 1 3/4 bath. A super home! Furnished. $14,200. $1500 down, $182 monthly.
14x80 Craftmade, Masonite exterior, 3 Bedroom, 2 bath, Furnished. $15,800. $1650 down, $203 monthly.
1 Yr. insurance incl. in above pymts. Many more homes at sale prices in stock!
TOWN & COUNTRY HOUSING
1906 NORTH UNIVERSITY
747-5111 3-28

INFLATION
EATING AT YOUR BUDGET
TIRED OF PAYING RENT??
Come talk to us...THE INFLATION FIGHTERS
●NEW LOWER PRICES! ●LOWER DOWN PAYMENTS
●LOWER MONTHLY PAYMENTS
We Have what you want...New fully furnished 3 Bedroom, 14x70...$11,696...Delivered..Set up..Anchored..150 mile radius..$1,135.72 down...$155.40 Monthly.
INTRODUCING ... Biltmore ... A Premium Quality Doublewide — Up to 1871 Sq. Ft. — (LOW DOWN VA)
FURNISHED DOUBLEWIDES AS LOW AS $16,995
*15-Year Financing Available
VA, FHA and CONVENTIONAL FINANCING AVAILABLE
WE OFFER THE LARGEST INVENTORY IN TOWN!
Come See Us.. "THE PEOPLE PLEASERS"!
2000 N. University at Loop 289
A-1 MOBILE HOMES 763-5319
Open 8 a.m.-7 p.m. Daily
*174 Months, APR 11.75% 3-30

Real Estate for Sale

86. Houses-Bldg. to Move

GOOD, small 2 bedroom house at 1610 Aberdeen. Delivered within 30 miles for $5500. Call 762-1311.

QUALITY CONSTRUCTION ENERGY EFFICIENT
1280 sq.ft. and 1460 sq.ft. Complete, ready for occupancy. 3-2, large living-dining room, fully carpeted. Ref. air, central heat, built-ins. Move either home to your farm, ranch or lot. FFHA, VA, Farmer's Home Admin. Financing.
First Manufactured Homes
9602 S. University
745-1533

FOR Sale 3 Bedroom house to be moved. 1050 Sq. Ft. Excellent house to remodel. $8500. Contact Dean Willmon, 689-2012 after 8PM, Afton, Tx.

READY TO MOVE
1144 sq.ft. — 3 bedroom — $21,370
2044 sq.ft. — Luxury 3 bedrooms — $51,570
MEDLOCK HOMES
2200 Erskine Rd. 763-5323

87. Mobile Homes

J'S MOBILE Home Repair. Roof leaks — rumble stopped — anchored — re-levelled — underpinning, etc. Lubbock & 150 miles area. 747-6890, 2006 45th.

MOBILE Home moving — local and long distance. Blocking, leveling and anchoring. 797-3842.

LOW Equity, 1978 Bendix, 14X80 mobile home on 100X130' lot. Easy to assume. Sue Ford, 792-5011. Pat Garrett, Realtors, 795-0611.

FREE Estimates on moving, blocking, anchoring, underskirting, complete set-up, 763-6959.

FREE Estimates on Moving, unblocking, reblocking and anchoring your mobile home. Local & long distance, 792-5418, 763-6959.

HOLIDAY trailer, 1972, 31', good shape, refrigerated air, bath in the middle. Twin beds. 1964 Dodge 1 ton, Meade camper, self-contained, 43,000 actual miles, 293-3688.

1973 14X65, 2 Bedroom, 1 bath. Payments $109.00. Equity & Assume loan. 797-8400.

WANT TO BUY
Used Mobile Homes.
Call between
8:30AM — 7PM
763-9614

1973 SMALL 12' wide. Excellent for rent property, resort, or farm hand. In excellent shape, priced for immediate disposal. Call 763-4825.

CALL Homer. Mobile Home Moving — local, long distance. Reasonable rates. 747-8511, 763-1571.

NICE Furnished Double Wide + lot. Landscaped. Fenced. $15,000. 795-4930.

BY OWNER: 65x12 3 bedroom, 1 1/2 bath, very clean. A bargain! 763-4427, 795-1019.

NEED more room? Custom built mobile home Add-a-room. Financing. Delivery. Morgan 763-8564.

FOR Sale: 1974 2 bedroom mobile home, 52x14, asking $6500. Call 797-5721 after 5PM.

PAYNE Hi-Lo Deluxe airconditioning, 3 ton. Will fit most mobile homes. $1295 installed + tax. Dale Bolles Plumbing, 795-5528. Free estimates.

CASH Only. Liquidating 1979 Model Homes at dealers cost. 763-6959.

FOR sale or trade, 14'x65' mobile home, 2 bedroom, 2 bath, furnished including washer & dryer, refrigerated air, fire alarms, mobile porch, anchored, underpinned, 8'x10' mobile storage trailer. Holiday Park, 4702 W. 4th St, Space 48, 795-8762 after 6PM.

'77 CHATEAU Nuway, 14X80 3 bedroom, 1 1/2 bath, central air. 799-1040.

FOR Sale: 1975 Bonnevilla House trailer, 2 bedroom, 2 bath, furnished, Slaton Holiday Park, No 58. Call 828-5274.

8X45, IDEAL for lake or college student, 1 bedroom, 747-5351.

WANTED: 14x80 2 bedroom, 2 bath, in good condition. Would like to assume loan. Call after 5:00, 797-0897.

FOR Sale: 1970 Camaro mobile home, 2 bedrooms, 1 bath, 12x50, $6,000, 745-3559.

Transportation

90. Automobiles

1974 MALIBU Chevelle — Two door, automatic, power and air, 4 new tires, real nice, $2195. 797-5808, 799-6392.

TRAILER Towing Special — Last of the 'Big Cars'!!! Wife's Demo with 7,000 miles. 1978 Mercury Colony Park Station Wagon. 460 engine, every conceivable option + equalizer hitch & electric brakes. Bought Winnebago — sold travel trailer, 795-1027.

1974 MONTE Carlo, fully loaded, AM-FM 8-track, black on black, 762-5435.

'74 CAPRICE Estate 9 passenger station wagon, AM-FM stereo, tape player, trailer hitch, luggage rack, air shocks. $1875. 5421 80th, 799-3409.

1973 OLDS Station Wagon. 9 passenger Loaded. 793-1466. 2511 60th.

1969 FORD Galaxy convertible. Air, power steering, mechanically sound. Nice. $1395. 797-0032.

1973 FORD Gran Torino, $1395, 792-2007.

1973 FORD Torino, 351 V-8, automatic, $1300 — best offer. After 7p.m. 793-1737.

1974 BUICK Regal Coupe, very clean, power, air, 3804 70th, 795-0542.

1973 LINCOLN Mark IV, Sharp looking, must see to appreciate. $2850 or best offer. 797-2680, or 747-2691.

87. Mobile Homes

Hail damaged
Sale
25 Units slightly damaged
SAVE
$1500
Off Regular Price
LUBBOCK'S OLDEST DEALER
HORN
MOBILE HOMES
2201 Clovis Rd.

Transportation

90. Automobiles

'73 PINTO Hatchback. Good condition. Call 797-1069; after 6pm.

'75 CHEVROLET Monza 2+2 Hatchback Sports Coupe. Low mileage. V-8, FM tape, great gas miles. 799-4166, 5420 8th.

1970 EL Dorado, gold with chocolate roof and interior, radials, $1000. 797-6547.

'73 MONTE Carlo, black, clean. Automatic, air, all power. $1595 firm. 745-2437, 2709 94th.

1972 CHRYSLER New Yorker Brougham — Loaded. $900. Call 741-2141 or 797-5807 after 5.

FOR Sale: '67 VW Bus, new motor, good tires, brakes. 745-7501, 762-8902.

'55 CHEVY Nomad 327, 3 speed, with overdrive, many extras, good condition. Plainview, 293-7465 after 7PM.

'75 MONTE CARLO Landau, Sport wheels, FM-tape, tilt. Bargain!! 799 4166. 5420 8th.

'73 CHRYSLER New Port. Loaded. Good condition. 3414 83rd Dr. 795-3285.

1974 T-BIRD, Bargain: First $2495, buys this sharp low mileage, regular gas, 16m.p.g., salesman car. 792-6078.

TRADE 1970 Chevelle SS, 396, for 1968-70 GTX or Roadrunner with 4-speed. Call 627-4400 after 7PM.

1973 CONTINENTAL Town Car. Excellent condition. Highest bidder. 4720 45th. 795-1120.

CONVERSION VANS
By Gerring, Inc.
THE FINEST CONVERSIONS ANYWHERE!
Also '78 Demo Van, $9800. '79 Vans priced $11,236 to $11,880. '79 4 Wheel drive Luv-Pickup in stock. '79 Z-28 Camaro in stock. Suburban, 4-wheel drive Blazer & Z-28 Camaro will arrive soon.
WEST TEXAS OLDEST CHEVROLET DEALERSHIP
58 Years of Sales & Service
ABELL
CHEVROLET CO.
"HAPPY TO SERVE YOU"
RALLS, TEXAS
Lubbock Phone: 765-9862

COOPER
FORD MERCURY
NEW TRUCK SPECIALS
Ranchero 500 — V/8, Auto, A/C, P/S, P/B, T/G, 2 Tone paint, Dual Mirrors, AM, Radial Tires. No. 5115 $6350
F-100-Pickup SWB, 6 cyl., 3Spd., No. 6814 .... $4395
F-100-Pickup 302, V/8, Auto, Air, P/S, P/B, TG, Aux. Tank, WSW Tires, No. 3206 .... $5995
F-150 Explorer — 302, Auto., Air, P/S, P/B, TG, AM, tilt Wheel, 2 Tone, WSW, No. 897F $6395
F150-Ranger 460 V/8, Auto, Air, P/S, P/B, TG, Gauges, Aux. Tank, Radials, No. 5506 .... $6595
ALSO GOOD SELECTION OF SUPER CABS
Hwy 62 82 Ralls, Tx. Lubbock, Phone
763-1435

BRUNKEN
TOYOTA, INC.
S. LOOP 289 OFF. SLIDE ROAD
795-7165
RELIABLE USED CARS

1979 Chevy Corvette, 5500 miles New Car Warranty
1978 Pontiac Gran Prix, LJ ... 7295
1978 Toyota Celica GT Liftback ...
1978 Toyota Cressida Wagon 6995
1977 Chevy Chevette 2495
1977 Toyota Celica 4995
1977 Toyota Corolla 3995
1977 Toyota Corolla Wagon .. 3995
1977 Toyota Celica Liftback . 5495
1977 Subaru 1600 DL 2495
1977 Lincoln Town Car ....
1977 Chevy Monte Carlo ....
1977 Ford Granada Ghia 3995
1977 Pontiac LeMans Coupe . 3995
1977 Toyota Celica Liftback . 5495
1976 Chrysler Corona 3995
1975 Toyota Corolla 2195
1975 Porsche 914 5695
1975 Plymouth Valiant 2295
1974 Dodge Monaco Wagon
1974 Buick Century, 4 dr. 1895
1973 Plymouth Sebring 1795
1972 Olds Cutlass ....
1971 Plymouth Satellite. 1295
1971 Toyota Corona 1495
1970 Toyota Mark II 1095
1961 Chevy Impala ....

VANS
1978 Chevy Beauville Van 6995
1978 Ford Chateau Van 6995
1978 Chevy Conversion Van .. 8495
1978 Chevy Goodtime 7995
1977 Dodge Merry Miler 7995

PICK UPS
1977 Toyota SR-5 4295
1976 Toyota SR5 3895
1976 Datsun ½ ton 2995
1976 Toyota SR/5/w camper 3995
1976 Ford ¾ Ton ....
1975 Toyota 4 Spd 2995
1974 Toyota 2395
1971 ½ Ton w/camper 2195

4 WHEEL DRIVE
1979 Chevy Blazer 9750
1977 Chevy Blazer, Black 7495
1976 Chevy Suburban 6495
1974 Chevy Suburban 4995
1973 Chevy Suburban 4295

FINANCING AVAILABLE
KELLEY BLUE BOOK
12,000 Miles & 12 Month Warranty Available

Cliff Cole .... Jerry Ette
John Garner ... Othman Ghneim
Hal Parsons .... Robert Strong

STORM CELLAR! 3/2/1 all brick home. Super nice & clean. Large patio w/gas grill & Light. $31,950.00
BETTER HURRY! This super sharp 3/1½/2 with fireplace & refrig. air won't last long. 33,500.00
SUPER NEIGHBORHOOD-Beautiful fireplace, 3 bedrooms, nice yard. 36,950.00
LOW ASSUMPTION-3-2-2 quick possession, call today on this one. 38,950.00
GREAT 3 PLEX-excellent condition, furniture included 39,950.00
CLOSE TO TECH!-2 bedroom-2 baths, den & garden room-Super! 39,950.00
7 ACRES OFF CLOVIS ROAD-has 2 bedroom, remodeled house. Will Va or owner carry papers. 40,000.00
LOW DOWN PAYMENT-will move you into this cute 3-2-2 w/fireplace & an extra room. Priced reduced to 42,900.00
HEAVY SHAKE ROOF-sets this new listing apart. Beautiful yard. Central prestige location. 43,950.00
WOW!-what value 3-2-2-rear entry garage, earth tones. 51,950.00
NOTHING DOWN-to buy this 3 bedroom, 2 bath home VA. 53,000.00
EXCLUSIVE LISTING-Raintree. Contemporary, 3 bedroom, 2 bath on corner. Will sell equity, Pmts. 404. .... 54,250.00
LIGHT, BRIGHT & SPACIOUS-3-2-2-corner fireplace, lg. lot, nice landscaping, formal dining. 62,000.00
MATURE LANDSCAPING-all curbed flower beds-4 bedroom-2 bath, close to schools & shopping. 64,950.00
BRAND NEW-in The Meadows-3 bedrooms, formal dining, beautiful master suite. 68,000.00
COUNTRY CONTEMPORARY-tons of storage, skylites & open concept, 3-2-2. .... 79,500.00
CORNER LOT-4 bedrooms-2½ baths. Formal living & dining. Excellent location. 79,950.00
LEFTWICH MONTEREY!-lovely 4 bedroom, living & dining, family room-3½ baths. Gust House & trees. 85,000.00
OWNER WANTS OFFER-at lake Ransom. Superior Waterfront property. Spectacular view. 103,600.00
AGGREGATE PATIOS on 3 sides bring the outdoors indoors. Quality contemporary + basement 119,400.00
Let us show you our restricted home sites in NORTHWEST ACRES

Elouise Lewis 792-9096
Louise Knoehuizen ...... 795-4090 (Nuhizen)
Don Lynn 799-3450
THE ALL BROKER OFFICE
MLS MEANS MORE
Regency REALTORS
Laverne Monzingo 745-4395
Suzanne Murphy 797-0505
Frances Stephens 792-3587
Beverly Albin 792-4235
Put our 40 years combined experienced to work for you!
3305 B 81st St. 797-6464 4-7

CENTURY 21 BIG STATE · CENTURY 21 BIG STATE · CENTURY 21 BIG STATE · CENTURY 21 BIG STATE

3521-34th

Carter Robinson	832-4068
Mildred Hackney	799-3309
Jim Fritzler	797-5241
Ava Huddleston	795-4616
Laverne Steward	744-0542
Patsy Salter	792-4898
M.H. Teague	799-7202
Sales Manager	
Louis Clarida	792-3582

797-4381

Century 21
BIG STATE, REALTORS
JOHN WALTON, BROKER
TWO OFFICES TO SERVE YOU BETTER

4704-67th

Alice Barasch	799-2124
Kay Kerr	797-8390
Melva Cogburn	795-5241
Connie Watson	747-1542
Sales Manager	
Nancy Kennedy	797-2086

793-8111

GET READY FOR SUMMER! Beautiful back yard and pool! Lovely well kept home three blocks from Rush School!
COUNTRY HOME WITH ACREAGE! Nice three bedroom, water well, many extras! Two bedroom rental!
ONLY $4,100 EQUITY!! Extra neat house, perfect for rental or couples first home. Near Tech!
NEW DEAL ACREAGE: Brick home with storm cellar & barn. Move in for spring planting!
ONLY 2 1/2 YEARS OLD-BETTER THAN NEW! Walk to Elementary & Junior High! Large dining area! Super sharp!
MUST SEE TO APPRECIATE! Many extras! Terrific family home! Walk to Maedgen school.
ACREAGE WITH HOME-Fenced, out buildings! VA buyer, nothing down! Horse lover's delight!
SLATON-LOW TAXES! Corner lot, 3-2-carport, storage house, evap. duct, central heat! Call Today!
SUGAR AND SPICE AND EVERYTHING NICE makes a real family home! Must see this 3-2-2! Mid $40's
SMALL EQUITY! $245 monthly payments! Two living areas! Good rent potential! Near Tech!

Let our reputation go to work for you. More people buy and sell homes through CENTURY 21 than through any other real estate sales organization. Let us work for you too. What is your home worth? Free estimate of value. No obligation Call 797-4381 or 793-8111 Today!

REAL ESTATE AGENTS
Centry 21 Big State has opened a second office in South West Lubbock. We offer a National name, National Advertising, Proven sales systems, professional education, Nationwide referrals, Top Commission...Ask for John

Transportation

90. Automobiles

1972 EL DORADO convertable, must sell, buying house, $2395, 747-9498 or come by 2413 20th.

1974 Capri Economy 6. a/c, am-fm, 4 speed, blue. 747-2116 anytime after 5p.m. weekdays or anytime weekends.

Transportation

90. Automobiles

'71 LTD — 4dht, loaded! AAA condition. $950. 4206 51st, 799-3217.

'67 CHEVROLET BelAir, 283, 2 barrel, automatic, power steering, air-conditioned. Runs good. $395. Bob Parrish, 13th & Slide Road, 792-2561.

Transportation

90. Automobiles

1973 CHEVY Impala 4 door, air, power, cruise, 2 new radial tires, excellent work car. Priced to sell! 741-2108, 797-3982.

'71 CADILLAC Sedan De Ville, sharp, 55,000 miles, $1650, 799-2183, 3405 59th.

'73 BUICK, 2 Door. $800. 2811 37th. 744-5175.

1974 GTO 3 SPEED, air. Call 828-6879.

Transportation

90. Automobiles

1970 BUICK Electra. Runs good, $475. Cars, Inc. 1116 Slaton Highway, 745-2395.

'74 LINCOLN Continental Mark IV, AM-FM 8-track CB, all electric. Very good condition. 47,000 miles. $4350. 793-0449 after 5 p.m., all day weekends.

MUST SEll '73 Grand Villa Pontiac. Needs brake work. $700 or best offer. After 5pm 765-9275.

Transportation

90. Automobiles

1973 BUICK Electra. Fully loaded! Priced to sell! 8101 Vernon Avenue, 745-2108.

1973 GRAND Prix. Take over payments, $100 monthly, after 5 p.m. 793-1567.

1974 FIAT X/1-9, 30,000 miles, excellent condition. 2314 4th. 762-0303.

SUPER Sharp — '78 T-Bird, gas saver, 302 motor, white & red, 19,000 miles, will trade. 744-4451

Transportation

90. Automobiles

BUICK 1965 Riviera — Collector's item!! The most beautiful Buick Ever Built!! Sky blue with matching interior, all power including trunk and windows, mechanical and original condition excellent. Only 57,000 actual miles. $3750. 799-8869.

1972 DODGE station wagon, good condition, power. 795-4148.

GREAT Gas Saver!!! '76 Nova 2 door Sports Coupe, 6 cyliner, power, air, automatic. Nice!! 799-4166. 5420 8th.

1976 DODGE Monaco, 4 door, power, air, $1595. Only a few left. One of the best buys in town. 744-3954.

Transportation

90. Automobiles

CASH IN 5 MINUTES
For Cars & Pickups
Snodgrass-Maner Co.
904 Avenue H 762-5248

CASH
In 5 minutes
for Cars & pickups
SNODGRASS MANER, CO.
904 AVE H DIAL 762-5248

Transportation

90. Automobiles

1972 MONTE Carlo, 350 V-8, automatic, power, air, good condition, 806-997-6311. Anton.

1977 T-BIRD, fully loaded, 400 engine, perfect condition. 19,000 miles. After 5. 799-2559.

'73 CUTLASS 2 door, power steering, brakes, air, sacrifice, $1600. 797-6734.

'75 CHEVROLET Monte Carlo. Tape, landau roof, cruise, Runs superbly. Call 792-4883 after 6:30PM.

'78 OLDSMOBILE Cutlass Supreme — V-6, good gas economy! 4,000 miles. Perfect condition. New Michelin tires. 795-6490.

LET me sell your vehicle! Arnold's Used Cars, 747-6700. 2001 Clovis Road.

CLASSICAL 1963 Buick Riviera. Immaculate condition. All original. 746-5533. After 7pm 747-5020.

'77 THUNDERBIRD, very clean, low mileage, call for information. 806-797-1423.

BUICK LeSabre, 1972, clean, one owner. 799-6986.

THREE '78 LINCOLN TOWN CARS!-Low Mileage, Fully Equipped-V8-460's-All Electrical Assists-Tilt, Cruise, AM FM Quadrasonic Tape, 1 Has Factory CB, Turbine Aluminum Wheels, 2 Coach Roofs-1 Moon Roof & etc.-Beautiful High Colored, Luxurious Cars with all the Extras-We have the Pedigrees on these cars-Prices start at $10,950.00-100% Power Train Warranty-Joe L. Smith Motors 1301 19th 762-0658

Transportation

90. Automobiles

1974 CHARGER SE, cruise, power, air, low mileage, call after 6 p.m. 745-1014.

1978 Z-28 Metalic Blue, 350, air, power, tilt, AM-FM 8 track, aluminum dish wheels, 16,000 miles. $5895. 762-0303, 797-2585.

'76, 4-door Impala Sedan, white wall radials less than a year old, air-conditioning, radio, cruise control, like new seats, last of the full-sized Chevrolets. 799-7415 or 797-2672.

1965 CORVETTE Convertible. Both tops & cover. New paint, 327 engine, $5000. 797-5507.

1970 TRIUMPH Spitfire. Very clean. $1400. 293-2538 or 293-2955. Plainview.

BUYING A NEW CAR?
Bring your trade-in to us. If we like it, we will make you a cash offer. You may save money on your purchase!
SNODGRASS MANER CO.
914 Ave. H 762-5248

1973 BUICK Century Luxus, air, power, good condition, $1495. 5227 9th. 799-6279.

BUY-SELL — School, work cars, pick-ups. Garage Sale Center, 3102 H 744-5621.

1977 FORD LTD Landau, 4 door, good condition, white on white. New radials. 866-4281, 866-4442.

1975 LINCOLN Mark IV, blue with leather interior. Fully loaded. Good condition. 866-4281, 866-4442.

EASTER Auto SAVINGS

1978 JEEP CJ5 Beige — 258 C.I. "6", Levi Package, Cloth top, roll bar, lock out hubs, 12,000 miles **5895**

1976 FORD F150 RANGER XTL SUPER CAB Green, Automatic, 390V8, Air Cond., power steering and brakes, sliding rear window **4695**

1978 CHEVROLET C/O Custom deluxe chocolate/cream — automatic, air cond. power steering and brakes, radio, bed rails, stripes, bumper hitch **5695**

SMALL WONDER
1977 FORD LTD LANDAU
GREEN
2 DOOR COUPE
SAVE

1977 TOYOTA CELICA ST Orange — 4 speed, air cond. AM/FM radio, body molding, stripes, 23,000 miles **4995**

1978 FIAT X 1/9 Black — 4 speed, air cond., Bertone package, AM/FM Casette 4 speakers, 9,000 miles **5995**

1978 BUICK REGAL Red/dark red, auto., air cond., P.S., and brakes, tilt, AM/8 Track 231 C.I. V6 ..... **5695**

4-6

4101 Ave. Q 747-5131
MONTGOMERY MOTORS
Yuki Hirokawa, Tom Bomar, John Gonzales, Jerry Hoover, Doyal White

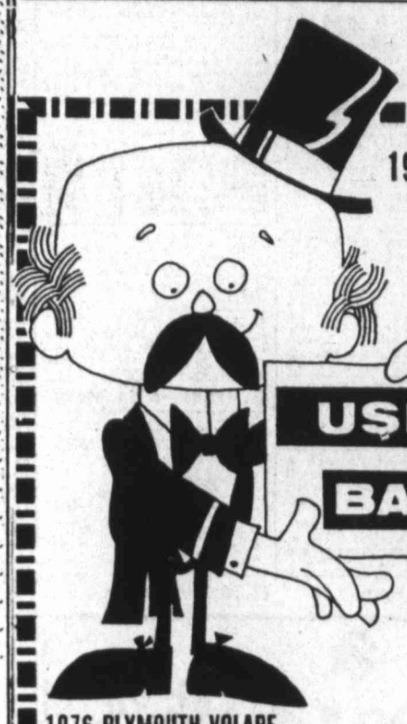

1975 PONTIAC TRANS AM
Loaded-SOLD AS IS
$2899

USED CAR BARGAINS

1975 FORD ELITE
Loaded-AS IS
$2749

1976 PLYMOUTH VOLARE 4-DOOR Gold, very clean **$2995**

1977 CHEVROLET MONTE CARLO Loaded **$4495**

(3) 1974 CHEVROLET C60 4-5 Yard Dump Trucks 350, V-8 engine, 5-speed transmisison. 2-speed rear axles. **$6695**

See Charles Kearney, Gordon Wilson, Richard Jackson, Sam Jordan, Lee Casey, Mansel Thompson, Jake Weathers

48 MONTH FINANCING
GMAC PLAN

LARRY CORBELL'S TOWN & COUNTRY CHEVROLET
828-6261
U.S. HWY. 84 BY-PASS, SLATON
4-5

MAC'S OLDS-PONTIAC-GMC MAC'S

SPRING SELL-OUT

ALL USED CARS IN STOCK SAVE$ SAVE$ SAVE$

1978 PONTIAC TRANS AM BLUE & JUST LIKE NEW	**$6695**
1978 OLDS TORONADO CAMEL MET. LOW MILEAGE	**$6975**
1977 OLDS 98 REGENCY 4 DOOR SEDAN LIKE NEW	**$5495**
1974 CHEVY ½ TON PICKUP-REAL NICE	**$1995**
1976 CHEVY ½ TON PICKUP, EXTRA CLEAN	**$2495**
1978 OLDS CUSTOM CRUISER CREAM PUFF ONLY 11,000 MILES	**$6995**
1978 OLDS DELTA ROYAL COUPE, BLUE LOADED, NICE!!	**$5995**
1976 CHEVY ½ TON PICKUP, GOOD FARM TRUCK	**$1995**
1978 CHEVY ¾ TON VAN, REAL NICE, LOW MILEAGE	**$5395**
1977 PONTIAC GRAND PRIX JET BLACK, REAL NICE	**$4795**
1977 OLDS TORONADO BROUGHAM DARK BROWN, BEAUTIFUL CAR	**$5595**
1977 CHEVY 2½ TON TRUCK WITH NEW OILFIELD BED	**$8500**
1978 CADILLAC EL DORADO BIARRITZ, EXTRA CLEAN, LOW MILEAGE	**$10,500**
1973 CHEV. 4 DOOR HARDTOP GOOD CHEAP TRANSPORTATION	**$1595**
1976 CHEVY SUBURBAN, 4 WHEEL DRIVE, EXTRA NICE, LOW MILEAGE	**$7950**
1974 OLDS CUSTOM CRUISER REAL GOOD WORK CAR	**$1495**
1978 FORD LTD LANDAU CPE BEAUTIFUL YELLOW ONLY 8,000 MILES	**$5995**
1977 OLDS CUTLASS 4 DOOR SILVER AND REAL NICE	**$3995**

Mac's
OLDSMOBILE PONTIAC GMC TRUCKS
U.S. 84 BYPASS●SLATON●828-6554 3-30

BUDGET USED CARS
"BEAT THE INFLATION"
SAVE MONEY BY BUYING AN EXECUTIVE LEASE CAR.
77'S & 78'S NOW BEING SOLD TO THE PUBLIC
WE TAKE TRADES & HAVE A SERVICE DEPT.

76 Astra Pontiac's W. Power Strering & Air, clean cars	$1500
77 Astra Pontiac's W. Power Steering & Air, clean cars	$2295
77 Pontiac Lemans, Power & Air	$2995
77 Gran Prix #7038 Loaded	$3995

These cars are low mileage & ready to go.
See Eddy – 763-1661 N. Quirt & N. Loop 289
WE ALSO RENT USED CARS & TRUCKS — 763-6471

SAVE SAVE SAVE SAVE SAVE SAVE

TOYOTAS
We're dealing!
No feulin'
Best deals of the year on gas saving Toyotas!
●Corollas
●Coronas
●Supras
●Pickups

Steve McGavock
Pontiac, Cadillac, GMC, Toyota, Inc.
3110 Olton Rd., Plainview 296-2788
747-0070
3-24

● modern chevrolet ● modern chevrolet ● modern chevrolet ● modern chevrolet ● modern chevrolet ●

BUNNY OF A SALE
Save Thousands of Dollars

FREE FIVE FOOT BUNNY WITH ANY NEW MONTE CARLO PURCHASED
(Good thru April 14th)
Example Stk. 91113 Beige-Cloth Interior, Auto, V/8, Air, Sport Mirrors, AM Radio, Power Steering & Brakes, WSW Tires.
SALE PRICE **$6150**

#96041, green, auto LH Mirror, AM Radio, WSW Tires, Body Side Moldings, Tinted Glass
Sale Price **$4999**
1979 Chevette-4 door,

#94023, white, cloth, automatic, 6 cyl., air, AM radio, WSW tires, power steering, power brakes.
Sale Price **$5325**
1979 Nova, 4 door

We've been friends a long time

modern chevrolet
Since 1955
41st & Ave. Q
747-3211

USED CARS
41st & Ave. Q

L. A. Caraway, Steve Forster, Charles Hurt, Larry Elliott, Jake Rogans, Bill Raven

12/12

1978 Caprice, 4 dr. Sedan, loaded, 2 tone blue, in color PS, PB, AM & FM Stereo, nice wheel covers, body side moldings. Air, sport mirror, one owner, cruise, tilt, low mileage	5799
1977 Monte Carlo, loaded black in color, factory air, PS, PB, Body side molding, sport mirror, AM Radio, cruise, 19,000 miles, Special	4599
76 Nova Concord, 2 Dr., 39,000 miles, loaded	3999
2-1978 Monte Carlos, loaded, landau, vinyl top, factory air, PS, PB, AM & FM Stereo, PD lock, sport mirrors, body side molding, tilt, cruise, rally wheels, start as low as 17,000 miles. Choice	5599
1974 Gremlin — Automatic, Air Cond., Loaded, 42,000 Miles	1299
Look 1978 Pontiac Trans Am Loaded with all the extras, one owner, low mileage, the best for less	6999
1975 Nova 4 Dr. sedan, loaded. The buy of the week, only	1799
1976 Malibu S. Wagon, 9 Passenger, laoded power & air, fishing wagon, ready to go.	1999
1977 Olds Cutlass Supreme, loaded, V top, air, PS, PB, AM & Fm Stereo, wire wheel covers, today only	4599
1977 Camaro, loaded, one owner, low mileage, nice	4799
1976 Malibu Classic, 2 Dr., laoded, one owner, low mileage, air, PS, PB, R&H, V Top, Todays Special	3599
1975 Caprice Classic, 4 Dr. Sedan, loaded. A real good car, new steel belted radial tires. Hurry	2999
1976 Ford Granada Ghia- Loaded, Nice	3999
1973 Chev. B-A S-Wagon, one owner, 69,000 actual miles, ready for vacation, the buy of the week	1499
1973 AMC Matador, S Wagon, loaded	1299
1976 Malibu S Wagon, loaded, ready to go	1999
Look, 1975 Olds Royal 88 Loaded, a real nice car, 69,000 miles. Come see this one	????
1978 Camaro, loaded, one owner, it is really nice. The Best for less	????

GM QUALITY SERVICE PARTS — GENERAL MOTORS PARTS DIVISION

Keep that new car running like new. Be sure to visit our service and parts departments for Genuine GM parts.

Goodwrench

TRUCKS
34th & Ave. P

1979 CHEVY ½ ton, 6 cyl., automatic, power steering, short wheel base	$5040
1979 CHEVY ½ Ton 350 V-8, Big 10, HD Cooling, Light Camel Color. Stock #98300	$5500
1979 CHEVY ¾ Ton 350 V-8, Factory A/C, 2 tanks, automatic, much more. Stk #98268	$6655
1979 CHEVY CREW CAB-¾ Silverado, 454 V-8, Automatic, Factory A/C, much more. Stk #98278	????
1979 CHEVY TURTLE TOP CONVERSION, Pr. Dr. Locks, Pr. Windows, Recliners, 350 V-8, automatic, Ft & Rr A/C, the ULTIMATE IN LUXURY, Stk #97072	$11780

USED TRUCKS
1-WEEK ONLY

1978 CHEVY, Bit 10-Scottsdale, 350 V/8, AC, PS, PB, Stk #98213-A	$5499
1976 CHEVY- Suburban-Silverado, Ft. & Rr. A/C, 9 Passenger, Nice, STk #98263-A	$5499

CHEVY TRUCKS

OVER 50
GOOD USED UNITS IN STOCK

GOOD SELECTION OF SUBURBANS, CREW CABS, 1 TONS, LONG OR SHORT WHEEL BASE

4-5

● modern chevrolet ● modern chevrolet ● modern chevrolet ● modern chevrolet ● modern chevrolet ●

Transportation

90. Automobiles

1975 BRICKLIN, gull wing doors, auto. air, radio, super condition! 763-4359. After 5 and weekends: 799-3975.

1971 VOLKSWAGON Super Beetle. New engine,$1250. 763-4359. After 5 and weekends: 799-3975.

1975 OLDS Omega Hatchback, 2 door, all power, air, beige color, 45,054 miles, good economy. $2550. 792-0927, after 5PM, all day Saturday-Sunday.

1975 LTD Landau. 1 owner. New tires, with am-fm 8 track, all power, vinyl top, cruise control. $3350. 797-9237.

PERSONAL car — '73 Caprice station wagon. 58,000 actual miles. Must see to appreciate! New radial tires. 795-7897 after 6PM.

1975 MUSTANG hatchback, 4-cylinder, air conditioning, sport wheels, low mileage. 797-9232.

1976 BUICK Riveria, light yellow, buckskin interior, low mileage, 797-4158, 795-8767 (evenings).

MUST Sell!! 1977 Oldsmobile 98 Regency. Metallic green with a green landau roof. Green velour seats. Loaded and all electric. Price reduced! (505) 396-6096, 1313 West Dogwood, Lovington, NM.

1973 DODGE Custom Coronet, AM-FM, air, 4-door. Power steering-brakes. Good condition. Very clean. $1450. 797-3381 after 6PM.

1974 OLDS Regency 98, all power, Extras, Must sell, 2217 39th, 762-2886.

73 OLDS 98 LS. Loaded. Mint condition. Must Sacrifice. 797-8027.

FOR Sale: 1976 LTD, power and air. AM-FM radio. Tape Deck. 33,000 miles. 828-3836, Slaton.

1978 GRAND Prix, 13,000 miles, tilt, $5200. 795-4974, 793-1818.

MUST sell. '76 Cordoba. Loaded with extras. Make an offer. After 4pm weekdays. 866-4575.

FOR sale: 1977 Buick Regal. T-top, loaded. 799-4169, 793-9328.

1977 MARK V. Loaded! Reasonable! For more information contact: Eli Masso, 747-3341.

91. Automobiles

NEW Reduced Price! Fleetwood Cadillac Brougham — '73 in perfect condition. Privately owned. Only $2495! Bought from local Cadillac dealer — Excellent maintenance! Has 'all' the extras! Come try it! 744-2694.

BANK REPOSSESSED CARS FOR SALE
@1176 Lincoln Mark IV, o1976 Mercury Marquis 4 door, @1976 Mazda Station Wagon. @1976 Mazda 4 door sedan, @1977 Ford pick-up, 3/4 ton crewcab, @1977 GMC step van, 14', o1974 Thunderbird
Call 763-8811 Curtis Aycock After 6, 828-3163

1972 LTD 2 Door, Nice, New Tires. $850. 5416 24th. 797-1708.

HAVE You Ever bought a low mileage rental car? Find out how!! 763-5833. Avis Rent-A-Car.

WIFE'S 1977 LTD II, 4 door, Brougham. All Brougham options. 15,000 miles; $5100. Also, 1970 GTO 400 C.I.D. air, automatic, bucket seats; clean, excellent tires. 92,000 miles. $1400. 799-8825 weekends.

AVIS USED CAR SALE
'78 Firebird Espirit ..... $5500.
'78 Pinto 6-cy, JBR $3350
'78 Nova 4DR, 6 cy. $4150
'78 Grand Prix, stereo $5350
'78 Monte Carlos $4800
2 '78 Buick Regals $5500
Other makes & models available!
Lubbock International Airport
763-5833 for information

CAPRICE Classic, all Chevrolet options, 8,000 miles, black over silver. Never been registered. $8250. Stan Waldrope, 806-872-6171. Lamesa.

1975 CHRYSLER Cordoba. One owner. Factory air, electric seats, windows, and door locks. Cruise control, radial tires, clean, beautiful interior. Custom AM, FM, 8-track, CB. $2900. 793-2911. Monday, Tuesday, Thursday, 9am-1pm or see at Chevron, 34th and Louisville Monday-Saturday.

'67 COUGAR. Some body damage. $500. 763-8833.

90. Automobiles

1966 FORD Galaxie, good condition, new paint. 793-5897 after 5PM.

1978 MONZA Spyder. Take up payments and pay $200 equity. 745-3559.

MUST Sell — 1975 Buick Regal landau. 60-40 electric seats, electric windows & door locks. AM-FM Stereo, new 721 radial tires. Unbelievably clean!! Must see & drive this beauty. $3250 or best offer. Call 793-3853, 795-4934.

90. Automobiles

I BUY Mustangs, Camaros, Firebirds, pickups, '65-'72. Any condition. Running or not. Call 797-1766 anytime.

FOR SALE 1974 VW, new engine, please call David at 799-7487 after 5.

1978 BUICK REGAL, excellent condition, V6, great gas mileage, white withred cloth interior, white vinyl top, cruise, tilt, 16,000 miles, $5600. 762-0222 before 6 p.m.

90. Automobiles

1975 OLDS Cutlass 'S' 2-Door Hardtop. Excellent condition! $2495. 2808 66th Street, 799-7672, 744-8779.

1975 BUICK LeSabre, nice car. 828-3731.

FOR Sale '75 Toyota Corolla. Good condition. New radial tires. 54,000 miles. $1995. Call 832-4518, after 6 747-4670.

CAMARO. 1977. Loaded. Must sell. $5000 or best offer. 797-1546.

90. Automobiles

'77 PINTO Runabout. Extra clean. Air conditioning, 20,000 miles, must sell. 516 N. Elkhart, 793-5046 after 5pm weekdays.

'73 COMET. Low mileage, extra nice. $1795. Sell or trade. 799-6238, 792-7257 after 6pm.

1977 CORVETTE low mileage, good paint job. T-top, all extras. 799-8172.

90. Automobiles

I Want to buy, Datsun 240, 260 or 280Z. Call after 6pm, 298-4081 Abernathy.

1973 MONTE Carlo, maroon vinyl-over maroon, console, swivel bucket seats, am-fm stereo, 8 track. $2200. 298-4081 Abernathy. After 6pm.

1978 FIAT 124 Spider convertible, fun car, call 797-0597.

90. Automobiles

NEED An extra family car. This is it! Very attractive, red with white top, 1977 Malibu Classic 2-door. Swivel bucket seats, console, tilt wheel, AM-FM 8-track, cruise control, power, air and heat. Phone or come by. 792-1985, 5235 40th. 6PM-10PM weekdays, or anytime week-ends.

1973 CHEVY Malibu, loaded! Low mileage. 792-2404.

90. Automobiles

1977 BUICK LeSabre, 4 door, 36,000 miles. Tilt, cruise, $4295. Jack, 793-2743, 762-2147.

GRAN Torino Elite '74. Good condition. 894-6230 after 5:30pm. 894-7712 before 5:30pm.

'75 TRANSAM. AM-FM tape, rally tires, runs good. 765-6344.

SHARP 1975 Rabbit. Great shape. New Michelins. 763-0304, 747-9365.

SECOND & FINAL WEEK!!

$300 REBATE

ON ALL NEW 1978 or 1979 MONTE CARLOS IN STOCK!

48-Month Financing

E.P.A. 18 Mpg. Combined

See Charles Kearney
Gordon Wilson, Richard Jackson
Sam Jordan, Lee Casey,
Mansel Thompson, Jake Weathers

48 MONTH FINANCING

GMAC PLAN

LARRY CORBELL

828-6261

TOWN & COUNTRY CHEVROLET

U.S. HWY. 84 BY-PASS. SLATON

1979 CHEVETTE 4-DOOR HATCHBACK

L4 engine, automatic transmission, air conditioner and much more. Stk. No. 9-3026

$4826.31

WE HAVE 3 1979 CAMARO Z28's IN STOCK! 4-5

HAIL SALE

During our OPEN HOUSE

POLLARD Family FORD

No Purchase Necessary. No Obligation. Need Not Be Present to Win.

ALL NEW CARS WILL BE SPECIALLY PRICED!!

SOME CARS WITH SLIGHT HAIL DAMAGE — SOME NONE AT ALL

$1000 Sears Shopping Spree — Sears Where America Shops

Take Advantage of our Special Edition Price Units

NEW 1979 LTD 4 DR PS, PB, Wheel Covers & V-8 Engine $5588

1979 F-100 (Longwide Box) GAS SAVER 302 V8 engine, knitted vinyl seats, gauges, 4 speed overdrive, & power stering. $5149

USED CAR SPECIAL

1975 LTD 35,000 miles One owner. Like new 2995

1978 Granada 10,000 miles 4995

1977 Chev. Silverado PU 4 Wheel Drive Loaded 6595

1974 GRAN TORINO 4 DR. One Owner Low Mileage

1976 Cougar XR7 Loaded. Red/White top 4695

1974 Impala 4 Dr. 35,000 miles One Owner 2295

1976 GRANADA 4 DR. Power & Air 3495

1977 Chevy Chevette Air Cond. 14,000 Miles 3595

Pollard FORDTOWN

Open Weekday till 7:00 Saturdays till 6:00

LOOP 289 ON SOUTH INDIANA

ON THE DOLLAR SAVING LOOP 797-3441 4-4

We Clobber BIG CITY PRICES

Malibu 4Dr Sedan Stk. #558

$5630

●Tinted Glass ●Body Moldings ●Wheel Opening Moldings ●Air Conditioner ●P/Brakes & Steering ●Automatic Trans. ●Full Wheel Covers ●AM Radio ●WSW Steel Belted Radials ●3.3 Litre 2 Barrel

FRED BARRINGTON CHEVROLET

South 1st LAMESA TEXAS

CALL COLLECT 806-872-8337

HUNDREDS of New & Used Cars to choose from — ALL within A Five-block area — 19th St. & TEXAS Ave.!

METRO AUTO DEALERS CHECK US OUT

6 "Authorized Dealers" 12 Franchises"

● Alderson Cadillac ● Caprock AMC Jeep ● Continental Motors ● Gene Messer Ford ● James Mears Mazda ● Scoggin Dickey Buick Opel

NEW CARS • 1917 TEXAS • 747-3281

1979 Skylark #144, 4-Door Sedan, has V-6 economy, power steering, power brakes, air-conditioning, tilt steering, sport mirrors, tinted glass. Tan with tan vinyl interior $5595

1979 OPEL 4 door sedan, stock #86, cream/cloth bucket seat, driver and passenger recliner, AM radio, Automatic transmission, air, EPA combined mileage-25 MPG $5350

USED CARS • 1920 TEXAS • 747-2939

1971 Olds Cutlass Cpe- Air, power, Very Clean 1595

1973 Buick Regal Cpe- air, power, am, fm, wire wheel covers, black on black, a nice car 2395

1977 Buick Electra Park Ave 4dr.-Air, all power, tilt wheel, cruise, door locks, trunk opener, astro roof. AM/FM 8 track cb, white with red velour interior a beauty 6995

1977 Cougar XR-7 Cpe-air, Power, Stereo, Vinyl Roof, sport wheels 4995

1978 Buick Regal Cpe.-Air, power, AM/FM, CB, tilt wheel, low mileage 5995

1973 Thunderbird Cpe-air, all power, stereo, tilt wheel, cruise, white on white, very clean. 2695

1977 Buick Estate Wagon, air, all power, AM/FM cb, tilt wheel, cruise, door locks, chrome wheels, white with red interior. 5995

1977 Buick Skylark Cpe- air, power stering, power brakes, economical V-6 engine, black with tan interior. 4295

scoggin-dickey BUICK AND OPEL 4-4

RAISE YOUR STANDARD OF DRIVING WITH A DATSUN 280-ZX

Fire up its awesome 2.8 liter, six cylinder, fuel-injected engine. Put the five-speed gear box through its paces. Sink into the luxurious comfort of contoured bucket seats. You'll see why we're driven to call the 280-ZX ... awesome!

$11,600*

*Does not include license, taxes, destination charges and title fee.

Standard Equipment
• Complete aircraft-type instrumentation including tachometer • AM/FM stereo radio (3 speakers) • Air conditioning • Power steering • 4 wheel power assist disc brakes • 4 wheel independent suspension • Quartz sweephand clock • Cut pile carpeting • Reclining front bucket seat
• And many more.

NOBODY DEMANDS MORE DATSUN WE ARE DRIVEN

Continental motors 1941 TEXAS 747-4511

57 T-BIRDS IN STOCK!

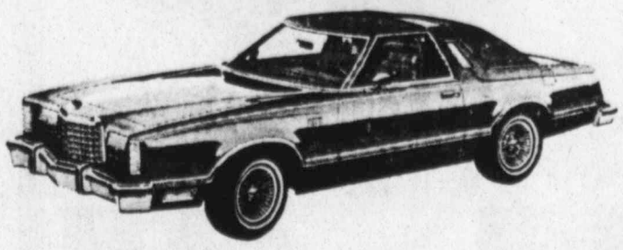

12 HERITAGE ● 26 TOWN LANDAUS ● 19 T-BIRDS

Gene Messer FORD

NEW CARS 19th & TEXAS ● 765-8801 ● USED CARS 19th & J 3-30

NEW 78's

#K276 PACKER WAGON Loaded. DEMO Loaded $5200* *Plus freight

1979 SPIRIT 6 cyl. 3 spd. great gas mileage 4300

1979 CHEROKEE CHIEF 10,000 mi loaded 9499

1978 JEEP Pickup 6 Cyl., 3spd. P.S., Air, 13,000 Mi 6599

1973 JAVELIN Loaded 1999

1976 GREMLIN Loaded 29,000 mi .. 2999

1977 PACER WAGON Loaded 3995

1978 CJ7 V-8 Hardtop 15,000 mi .. 6599

1973 CJ5 Hardtop. Nice 3999

1973 WAGONEER. Loaded 3999

1974 JEEP P.U. 6 Std. 2999

1978 JEEP P.U. Golden Eagle Loaded 7999

1973 SUBURBAN Loaded 3299

1976 SPORTABOUT 6 at PS 18,000 mi. 3299

1975 GREMLIN 6 cyl. 3 spd. A/C 45,000 mil 2199

1974 GREMLIN 6 3 spd. AC 1199

SAVE ON ALL 78'S IN STOCK

IN STOCK CAPROCK AMC/JEEP 1907 TEXAS 747-3567 Lubbock, Tx 4-5

	SAVE
79 Cadillac, 4 Dr. D'Elegance. White/Blue Vinyl Roof	
79 Buick Limited, 4 Door, White/White Vinyl roof,	$9450
78 Olds. Regency 4 Door. White/White Vinyl Roof.	$7950
78 Buick Park Avenue 2 Dr., Green/Green Vinyl Roof.	$7950
78 Cadillac Eldo. 2 Dr. HT Pastel Blue/White Vinyl Roof,	$9850
78 Cadillac Cpe DeVille Silver/Silver Vinyl Roof	$8450
77 Buick Elect. 225, 2 Dr. HT Blue/Blue Vinyl Roof.	$6650
77 Chev. Monte Carlo 2 Dr. H.T., Red Color,	$5350
77 Lincoln Town Car Silver/Silver Vinyl Roof,	$7650
77 Ford Thunderbird, Silver/Red Vinyl Roof.	$5450
77 Cadillac DeVille, Saffron/Saffron vinyl roof.	$6950
77 Cadillac Fleetwood, Gold/Beige Vinyl Roof,	$7650
77 Continental Mark V, Black diamond fine/Landau Roof,	$9650
1978 Eldorado Biarritz, Blue/Blue Landau Roof.	$11,200
76 Cadillac Seville 4 Door, Green/Green vinyl roof,	$8250

ALDERSON Cadillac BMW

763-8041 19TH AT AVE. K

OPEN 8:00 TO 5:00 WEEKDAYS 8:00 TO 4:00 SATURDAY

A great way to get the most economy car for your money. The '79 Mazda GLC:

78 Plymouth Horizon 4Dr. Sedan-A/C 4 spd	4495.00
78 Pontiac Firebrid AM/FM 8 tr. — Tilt	5695.00
77 VW Camper — Air — Cassette	5995.00
76 Ford Elite — Loaded — 8 Track	3995.00
78 Cutlass Supreme Brougham — Silver in color	6295.00
78 El Camino Pickup — Loaded — Moon Roof	5895.00
77 Mercury Marquis Station Wagon — All the extras	5195.00
78 Buick Regal — Buckets, Loaded, New — 9,000 miles	5995.00
78 Mercury XR7 Cougar — AM/FM	6495.00
76 Camaro Chev — Vinyl Roof — AM/FM 8 TR.	4095.00

Jimmy Harkin, Phil Hur — Andy Mears, Don Feazell, Mgr. — Bettye Franklin, Virgil Brogner

1211-19 JAMES MEARS MAZDA 747-2931 4-5

Transportation

90. Automobiles

1977 FORD Thunderbird Town Landau, moon roof, power seats, power windows, AM-FM quad tape radio, tilt steering and cruise control, 13,000 miles, call 792-9401.

LOVELY 1970 Mercury Marquis Brougham, 4 Door, vinyl top, tape deck, air, power, good tires. Very clean. Excellent family car. $995. 3203 27th, 792-3806.

WE BUY CLEAN CARS
Jerry Hall
Montgomery Motors
4101 Ave. Q.
747-5131

1974 PINTO Station Wagon, automatic, air conditioning, $1450. 832-4638, 805 13th Street, Shallowater.

MUST Sell — '78 Rally Sport Camaro, type LT with T-top, AM-FM stereo with a 8-track tape player. All power, cruise. Lot more extras! Make offer. 894-6295 Levelland.

MUSTANG Convertable, cream puff, V-8 automatic, $3500. Cecil's Auto Co., 2302 4th.

1970 DODGE Coronet 4-Door, V-8, rebuilt motor. 747-5450. 3423 Avenue R.

FOR sale clean 1972 Cadillac Sedan DeVille, low mileage. $1500. Call 799-2192.

WIFE'S 1976 Chevrolet Caprice Estate Wagon — Loaded! 28,000 miles. Super clean! $3900. 792-4778.

WE DO OUR OWN FINANCING
Big Corner Lot Downtown Lubbock 10th & Ave. H
Dial 762-5248

1977 Chrysler Cordoba 2 Dr., Loaded, extra sharp	$5695.00
1977 Thunderbird, fully equipped, low mileage	$5895.00
1976 Buick Regal Coupe, Loaded, nice car	$3895.00
1976 Buick Limited 4 Dr., fully equipped, clean	$4895.00
1975 Ford Econoline Van, real nice Van	$4895.00
1975 Ford Elite 2 Dr., fully equipped, extra nice	$3495.00
1975 Buick Riviera Coupe, Loaded, real sharp	$3995.00
1975 Chev. Nova 2 Dr., six cylinder, standard, only	$2450.00
1975 Ford Pinto, Loaded, nice little car	$2450.00
1974 Lincoln Continental Mark IV, Loaded, real nice	$4895.00
1974 Pontiac GTO 2 Dr., runs good for the price	$1495.00
1972 Mercury Montego Station Wagon, nice	$1295.00
1971 Olds. Vista Cruiser Wagon	$1295.00
1972 Lincoln Continental Mark IV, runs good, only	$1650.00
1972 Cadillac Sedan DeVille 4 Dr., Loaded, a dandy	$1895.00

SNODGRASS/MANER CO 4-5

1975 MARK IV Lincoln. Immaculate condition, will consider trade on 4 wheel drive. 746-5533, after 6PM, call 747-5020.

NOW open! — J & M Wrecking. We buy and sell used cars and trucks. New and used parts available. 747-3836.

TRADE-INS. '76 Monte Carlo Landau, loaded with tape, buckets, $3400. '74 Elite loaded with tape, $2400. '72 Torino Squire 9-passenger wagon, $1500. Call Eddy 763-1661 after 6pm & weekends 797-3093. Budget 1701 N. Quirt.

NEW Job Have to sell 1975 Red VW convertible. Perfect condition. $2900 or best offer. 797-9155.

'65 MUSTANG Hardtop. Factory: 4 speed, air, 4 barrel. Call Bill at 793-3209 or 741-3416.

CLEAN Sharp 1974 Mark IV. 35,000 miles on overhauled engine. $4,895. 747-9266.

FOR sale: '70 Chrysler New Yorker. Good condition. Uses regular. 792-2584.

'74 CHEVROLET Impala Station wagon, luggage rack, good on oil, gas, $2000. 799-0427.

$1150. Clean '71 Cadillac Coupe De Ville, low-mileage, maroon with white vinyl top, loaded. 795-1067. 3003 55th. or 797-7047.

'73 MARK IV. Gold, loaded. $3250. Will trade. Consider finance. 745-3219.

1975 CAMARO LT	$3995
1976 COUGAR XR-7	$4395
1976 FORD Elite	$3595
1975 MONZA Cheverlet	$2295
1975 CUTLASS Supreme	$3595
1975 NOVA Hatchback	$2295
1974 LT Camero, Sharp!	$3495
3-1974 CUTLASS Supremes	$2795
1973 FORD, 49,000 miles	$1695
1974 CAPRICE 4-dr	$1995
1972 LTD, 23,000 miles	$1695
1973 DODGE Dart, 6-cylinder	$1295

Many more to choose from
Most have 12 months
or 12,000 mile warranty.

HOGAN MOTORS 795-5631
4501 Brownfield Hwy.

MUST Sell 1976 Chevy Pickup, 1979 Trans AM, 1978 Trans AM, 762-5497.

MUST sell: '77 VW Rabbit. Good condition, low mileage, call 745-3182.

1978 PONTIAC Firebird. 765-5445.

$1995 '73 PLYMOUTH Satellite, 2-door V-8, good tires, 795-5029.

1977 GRAND Prix, 27,000 miles. $4600. Loaded. Call 792-0866.

COLLECTORS: Lovely 1964 Dodge 440 series, 50th anniversary model. Air, power, 31,500 actual miles, like new inside out. New tires, nice. 3203 27th. 792-3806.

'77 GRANADA. 4-dr., power, air, sport mirrors. 795-8708 after 5pm. All day Saturday and Sunday.

'72 MONTE Carlo, air, new paint, good tires, $1850. 795-6263.

'76 VEGA, auto, air.	$1699
'71 VOLVO	$1299
'71 DEMON	$999
'74 COMET, auto, air	$1699
'74 SUBURU SW, DL	$1499
'74 CAMARO	$2699

B & B AUTO
747-4532 3803 AVE. Q

1978 BUICK Limited. All power options. Stereo cassette, 12,000 miles. Seminole, (915) 758-5696.

LOOK! 1965 Mustang. New light yellow paint, 289, V-8, automatic. Factory air. Real original & nice! New tuneup job. $1350. 797-4658.

1974 PLYMOUTH Scamp. 36,600 miles, V-8, air, power. 762-0910.

1973 GRAND Prix — 455, 4-barrel, 2-door, air, bucket seats, tilt wheel, Michelin tires. $1800 or best offer. 799-6348.

1977 CORDOBA — AM-FM Stereo, Cruise Control, Air, Excellent Condition. 741-2614 days, 797-1778 evenings.

1978 FORD T-BIRD 2 dr. HT, V-8, AT, air, PS, PB, vinyl roof, AM FM tape, door locks, cruise sharp one owner $6825

1977 CHEVY MONTE CARLO, 305 V-8, AT, air, PS, PB, 12-Mo. 12,000 Mile Warranty $4775

1977 BUICK CENTURY Landau 2-dr, loaded-all the equipment $4975

1976 FORD LTD 2-dr, V-8, AT, air, PS, PB, 12-Mo. 12,000 Mile Warranty $3688

1977 MERCURY MONARCH 2-dr, V-8, AT, air, PS, PB, AM-FM tape, rally wheels, cruise, tilt wheel, extra nice $4225

1975 PONTIAC FIREBIRD Formula 350, loaded, make nice school car $3995

1972 JEEP WAGONEER Wagon, V-8, 4-WD AT, air, PS, PB, Am tape $2650

1978 FORD RANCHERO Pick-up, 351 V-8, AT, air, PS, PB, AM-FM tape, cruise, 4300 miles-STILL LIKE NEW $6345

THE AUTO CORRAL
2811 Texas Ave.-Lubbock
744-2369
Jerry McLaughlin, Owner

'68 CHEVROLET Malibu, 2 door, Power, air, excellent condition, low miles. 797-6734.

MUST sell immediately! Black 1978 T-Bird, fully loaded, excellent shape, low mileage, NADA wholesale price. Call Steve, 744-2567.

1973 PONTIAC 4 door hardtop. Clean, power and air, $1495. Charlie Evans, 747-3293, 795-9241.

1971 CHEVY Station wagon, V-8, power, air, good tires, very good mechanical condition. 792-9654.

1967 MUSTANG. New V-8 & automatic. Good tires. Clean! $1200 — best offer! 762-3943, evenings.

1977 BUICK Limited 2-door. Loaded. 745-2251.

1977 THUNDERBIRD! 9700 Miles! Excellent condition! Tilt, cruise. Electric windows, locks, seats. Velour interior. AM-FM stereo. Retail $6500 — asking $5950! 792-0128, 792-9770. 5726 36th.

1978 TOYOTA Landcruiser. Excellent condition, new tires, cassette stereo. Call 763-9401. After 4PM call 763-9403, 799-3537.

1974 TOYOTA Celica GT, 5-speed, air conditioner, sale or trade. 793-1401.

1975 CADILLAC Coupe deVille, loaded. Call 795-0909 after 9am.

1976 280Z. Low mileage, fully loaded, sun roof. $6500. 885-2234.

NICE '77 Cutlass Salon — Low mileage, T-top, AM-FM 8-track, loaded! New tires. Mags. 799-6794. 3513 48th.

1977 DATSUN 280-Z. 2+2. Automatic, factory air, am-fm, 29,000 miles, 1 owner. $7850. 3716 A 53rd. 797-8374.

1931 MODEL A Ford, 360 ci, automatic transimission, electric windows, cruise control, AM-FM 8 track, air conditioner, sun roof, digital clock, loaded. Real Clean, $6500. 894-4572 between 9-5:30, 894-5214 6-10, Levelland.

1976 T-BIRD, loaded, excellent condition, will trade. 3301 79th, 745-1142.

1977 BONNIEVILLE 4 door, super loaded, like new, must sell, 3301 79th, 745-1142.

'75 PORSCHE 914 1.8. Air conditioned. AM-FM cassette, moon roof. Excellent condition. 793-6558.

GAS SAVERS! '61 VW $895. &75 Datsun 710 2 door $2295. '70 Datsun pickup $995. Excel Motors, 2711 Slaton Highway, 745-1411.

WORK CARS as low as $250 down. Over 15 to choose from. We finance weekly payments, no finance charge. Excel Motors, 2711 Slaton Highway, 745-1411.

RARE 65' Austin London Taxi cab, right hand drive, lighted taxi sign, room for 5 in back, runs great, $3000. Excel Motors, 2711 Slaton Highway, 745-1411.

1976 DODGE Monaco, 4 door, $1550. Choice of 2. 795-4148.

1973 OLDS 98, 2 door hardtop, $1150. 795-4148.

CUTLASS Supreme, '73; fully loaded, will trade, $1950. 797-9675. 4414 61st.

1976 CHEVROLET Nova V-8, 4-door. Excellent condition. $2250. 745-3818.

BMW 2002 1976 TAN AM-FM cassette, air, new tires, fog lights. 799-4101.

1973 VW BUS for sale. $1900. call 793-5762.

1973 MACH I. Automatic, power, air, 302, V-8, tape, good condition. 799-5814.

RARE '72 Mercedes Benz, 300 SL 4.5. Excellent condition inside and out with leather interior. $9,000. Clovis. After 5pm, 505-762-7343.

1970 IMPALA. 350, power, air; Excellent condition, new interior, good tires. Must sell, $775. 747-8179.

1975 CAPRICE Classic, extra sharp, 65,000 miles, air, tilt, cruise, $500 below book. See at 233 Indiana, Apt. E-215 or call 744-6943.

'77 MONZA. Excellent condition, good gas mileage. V-8, 4 speed. 797-7022, 763-1701.

LOOK! Nice 1976 Chrysler Cordoba. 2720 60th. 795-4668. 744-5762.

1978 TRANS AM. T-A. Fully loaded. Custom sound system, white — blue velour interior, Immaculate condition. 795-1100.

NEW 1979 Cadillac Seville Diesel. After 6 p.m., (806)-637-6135. Brownfield.

1973 CHEVY 2-door. Small V-8, standard. Clean. 747-5875.

1975 PLYMOUTH Valiant Brougham. Good condition. Plush interior. $2150. 763-2075.

1977 FIREBIRD Espirit — Radials, 36,124 miles. AM-FM stereo tape. Excellent car! $5175. 795-5318.

NEED To Tow A Boat or Trailer and want luxury? Then call 797-9746 to drive a clean 1976 Oldsmobile Regency. Power seat, windows and door locks. Tilt wheel, cruise, AM-FM 8 track, white and burgandy. 5224 29th.

1976 MARK IV, excellent condition, plush burgundy, must sell, priced way under retail. 763-0344.

1975 GRAN Torino — 2 door, power, and air, low mileage, $2,150. 795-6053. 4808 7th.

1978 THUNDERBIRD. 8700 Miles. Vinyl. Cruise, tilt, air. 793-0297, 792-3808.

1976 FORD LTD, one owner, excellent condition, $2750. 792-0186.

1977 GRAN Prix. Clean and green. Must sell. New car ordered. 5509 76th. 797-7070.

'75 OLDS Cutlass Salon, tilt, cruise, perfect condition. 792-9282 after 6PM.

'77 MAZDA GLC. AM-FM radio, 8 track tape player, CB, new tires. $2,995. 894-7630.

1978 IMPALA. Low mileage. Power, air, AM-FM tape, cruise. 747-1292, after 6.

'66 and '67 GT's and '65 plus 2 fastback Mustangs. '64 SS Chevelle. Fresh, 350 4-speed. '73 Red Cadillac coupe deVille, nice. 744-8075.

1978 FORD Futura, 2 door, air conditioner, automatic transmission, white, Michelins, 17-21 mpg. Very clean, call Jack 797-0572 before 2pm.

LOCAL ONE OWNER! 1978 Mercury Grand Marquis 4 Dr. Town Sedan-V8-460 All Electrical Assists-Tilt, Cruise, AM FM Stereo Tape, 50-50 Dual Comfort 6-way Seats, Illuminated Vanity, Door Locks, Trunk Release, & etc.-Beautiful Lipstick Red-Matching Vinyl Roof & Leather Interior-14,000 Biblical Miles-Only $7695.00-100% Power Train Warranty Joe L. Smith Motors 1301 19th 762-0658

USED CARS FOR RENT
AS LOW AS **$35.00** Weekly
Fee for Ins. & Mileage
NSC Rent-A-Car Inc.
at
JOE L. SMITH MOTORS
762-0650 19th & Ave. L

BETTER THAN NEW! 1975 Fleetwood Brougham by Cadillac-All Electrical Assists-Tilt Wheel, Cruise Control, AM FM Stereo Tape, 50-50 Dual Comfort 6-way Seats, Door Locks, Trunk Release, Illuminated Vanity & etc.-Beautiful Rosewood-Taupe Padded Roof-Matching Velour Interior-Locally Owned-Immaculate Condition-57,000 Miles-Only $5695.00-100% Power Train Warranty-Joe L. Smith Motors 1301 19th 762-0658

CLOSE OUT
Family type Vans
Regular Gas engines
NEW 1978 GMC
WINDOW VANS
Midas Conversion
Package, only $9295

'79 TRANS AM
'79 10th Anniversary Limited Edition Trans AM, hatch roof, leather interior, plus all other options $10,982.55

DIESEL
1979 GMC Sierra Classic Diesel, pickup. Dual tanks, 340 axle, tilt wheel, A.C, PS, PB, blue & white deluxe two tone $9548.00

LOGAN'S
Buick-Pontiac-GMC
RALLS, TEXAS
Lubbock Phone 763-5593 3-31

8SUPER SAVERS8

'77 Camaro Rally Spts	$4550
'76 Chevette 2 dr. hatchback, air	$1950
'75 Buick Riviera Landau Loaded	$3550
'74 Cutlass 2-dr. loaded,	$2250
'75 Chry. Cordoba, Loaded, Lo Mi.	$3250
'74 Monte Carlo 350, loaded, look	$2200
'71 Monte Carlo 350 automatic, air, new tires	$990
1975 Gran Prix, loaded	$3250
1975 GMC half ton	$3250
1976 Trans AM, Loaded	$4695

BOB ROBERTSON AUTOS
39th & Q 763-8641

'71 Malibu Sport Coupe ... $995
'68 Chevrolet Caprice $595
'74 Audi 100LS auto, air . $1895
'70 Olds Cutlass Coupe $895
'68 Ply. Satellite $695
'75 Monte Carlo Clean! .. $2395
2301 19th
Office 747-7094 792-5658 Home

1978 FORD SUPER VAN
Radio, Heater, Automatic, Tran., power steering, factory air, tilt wheel, cruise, CB Radio, Radar finder & alarm, white tires. 1 owner, like new, $8750. Financing available.
FERTSCH MTRS
16th & J, Lubbock
765-8375

LOCAL ONE OWNER! 1975 Grand Prix by Pontiac-All Electrical Assists-Tilt, Cruise, AM FM Stereo Tape, Electric Windows, Seats, Door Locks, Rallye Sport Wheels & etc.-Beautiful Canyon Copper-White Vinyl Roof-Copper Vinyl Bucket Seats with Console-Extremely Nice! 49,000 Miles-Only $3795.00-100% Power Train Warranty Joe L. Smith Motors 1301 19th 762-0658

FOR LEASE 4 1978 Buick Limiteds. 12 or 24 mo. For sale or lease 1977 and 1978 Chevy Caprices. For sale 1976 Ford Bronco, excellent condition.
Contact J.R. Henkel
1602 Main. 765-7779 4-7

1975 Mercedes Benz 450 SLC Coupe
25,000 miles. Gold leather, alloy wheels, stereo, sunroof, cruise, new Michelin tires. **Brunken Toyota, Inc.** 795-7165

PRETTIEST CAR IN TOWN! 1978 Mark V by Lincoln-V8-460-All Electrical Assists-Tilt, Cruise, AM FM Quadrasonic Tape, Factory CB, Dual Comfort Seats, Dual Illuminated Vanity, Turbine Aluminum Wheels Plus a Moon Roof-A "Pucci" Designer-Silver-Black Landau Roof-Tutone Designer Leather Interior-You'll Love It-13,000 Miles-Low, Low Price-$13,950.00-Joe L. Smith Motors 1301 19th 762-0658 3-30

1978 DIESEL OLDS-Delta '88 Royalle Cpe. power & air, cruise control, ... Like New
1974 DODGE Monaco Brougham 4DR. All Power Accessed. SHARP $1995
1976 BUICK Electra Landau Cpe. all power & air. Low Mileage ... $4795
1973 Linc. Extra Nice $1895
1973 BUICK Century Cpe. New Tires. Extra Clean $1895
1976 BMW 2002 4 Speed. Nice $6295
1974 PONT. Catalina 4dr. Power & air. Runs Good $1295

304 AVE. Q
EATON
762-0561 3-30

BUY DURING APRIL
FENNER'S 39th
CELEBRATION CLEARANCE

Jenner Tubbs Co.

'74 PLYMOUTH FURY III 4 door sedan has TorqueFlite transmission, powr steering & braking, air conditioner, automatic speed control, Golden Fawn finish and vinyl top. $1995

'76 DODGE CHARGER Sport has TorqueFlite transmission, power steering and braking, air conditioner, tape deck, Astral Blue finish and vinyl top. $3395

'78 CHRYSLER LeBARON 4-dr sedan has TorqueFlite transmission, power steering and braking, power control of front seat adjustment, tilt steering wheel, air conditioner, automatic speed control, power windows, AM/FM radio, Pewter Gray finish, vinyl top and only 9,000 mileage. $6450

'75 CHRYSLER CORDOBA has TorqueFlite transmission, power steering and braking, power control of front seat adjustment, power windows and door locks, AM/FM radio with tape deck, Starlight Blue finish and vinyl top. $3395

'75 CHRYSLER NEWPORT 4-door sedan has TorqueFlite transmission, power steering and braking, air conditioner, automatic speed control, AM/FM radio, Spinnaker White finish and vinyl top $2495

'78 CHRYSLER TOWN & COUNTRY 2-seat Station Wagon has TorqueFlite transmission, power steering and braking, power control of front seat adjustment, power windows and door locks, air conditioner, tilt stgeering wheel, automatic speed control, luggage rack, Tapestry Red finish and 2,300 mileage.. $7795

'77 DODGE MONACO 4-door sedan has TorqueFlite transmision, power steering and braking automatic speed control, air conditioner, AM/FM radio and Bittersweet finish. $3495

CHRYSLER PLYMOUTH Since 1940
The 4600 Block of Avenue Q-747-4461

LORENZO BRYANT
FRANK SMITH
A.L. WATSON

Top Quality USED CARS

4-1

CROW SPECIALS
on Used Cars & Trucks

1977 Ford Ranchero Loaded-Power Windows Cruise Control 15,000 ½ Miles	$4895
1976 El Camino Classic-Sharp	$4195
1976 Ford Courier P.U. w/camper low miles	$3295
1977 Datsun 280Z New Car Trade-in	$6995
1977 Chev-Silverado Loaded — Power Windows — Nice	$4995
1977 Toyota-Celica Loaded — Low Miles	$4895
1977 Pontiac Firebird	$4695
1977 Chrysler Lebaron 4 dr — Low miles	$4695
1977 Dodge Ramcharger 4W Drive-Loaded	$6895
1977 Chev. P.U. Custom Deluxe-Loaded — Clean	$4495
1977 El Camino Classic loaded	$4695
1978 El Camino Black & Gold — Loaded	$4995
1979 Ford XLT Lariat Completely Loaded, 6,000 Miles	$7995
1977 Jeep CJ-7 Hardtop — 4Dr Quadra-Trac 14,000 + miles	$6495
1974 Bronco 4x4 Engine Just Overhauled Almost New	$4395
1976 Chev. Silverado Loaded — Extra Clean	$4295
1978 Chev 4x4 Conversion Interior and Exterior	$7995
1978 Chev. Beauville Van C-20 — Loaded — Dual Air 9-Passenger	$7995
1979 Chev. Scottsdale W/fiberglass Camper Loaded less than 1,000 miles like new	$6695

MANY OTHER NICE CARS & PICKUPS TO CHOOSE FROM
DON CROW CHEVROLET
Loop 289 & Slide Rd. 792-5141
On West side of the building 4-6

Gene Messer FORD USED CARS
19TH & J
19TH & TEXAS
OPEN HOUSE

19th & Texas

1975 Chevy C-10 Custom Deluxe 350 V-8 automatic PS, PB, and air, camper shell only 27,000 miles ... $3695.00
1977 Cutlass Salon has all the options AM/FM cassette, tilt, cruise, and only 24,000 miles ... $5195.00
1976 Grand Prix, silver with dark red vinyl top, AM/FM 8 track, tilt, cruise, rally wheels, don't dream about this one any longer take it home ... $4695.00
1977 T-Bird this white on white car with blue interior has AM/FM stereo, cruise, vinyl seats and only 28,000 miles ... $5695.00
1977 Ford T-Bird, beautiful blue with white vinyl top & blue interior, split bench seats, tilt, cruise, aluminum wheels, 34,000 miles. In top condition ... $5995.00
1977 Pontiac Lemans Wagon, AM/FM, power steering, brakes and air, tilt, cruise, buy now before the rush hits ... $4695.00
1975 Ford Country Squire Wagon, Wagon season is here and its hard to find one as loaded and nice as this one for only ... $3695.00
1978 Mercury Cougar XR7, automatic, power steering, brakes, and air, dark green with white top and white interior ... $5995.00
1977 LTD II 2 dr, tilt, cruise, AM/FM tape like new ... $4995.00
1975 Ford Elite 2 dr factory wheels, electric door locks AM/FM tape only ... $2995.00
1973 Mercury Marquis 4 dr. Brougham fully loaded. This week only ... $1895.00
1974 Pontiac Station Wagon only ... $1295.00
1976 Ford Pinto 3 dr. sun roof a real gas saver, only ... $2995.00
1976 Ford Granada 4 dr. 6 cyl., automatic air PS, PB, very nice car ... $3295.00
1977 Ford LTD Landau 2 dr fully loaded, this week only ... $3995.00
1977 LTD II 4 dr. white/red, fully loaded, Only ... $3995.00
1977 Mercury Marquis 2 dr all electric, very nice car ... $4995.00
1978 Ford Fiesta bright red, today only ... $3995.00
1975 Granada dr automatic air 6 cyl. only ... $3495.00
1974 LTD loaded only ... $1095.00
1975 Ford T-Bird black with red interior, a beautiful car only ... $3495.00
1978 Ford Mustang factory mags, V6 standard with air, gas saver ... $4695.00
1976 Buick Regal 2 dr. V-8, extra nice only ... $3995.00
1977 Ford LTD dark blue, only ... $4195.00

19th & Ave. J

1977 Pinto Wagon automatic air, PS, PB, AM radio ... $4795.00
1974 Ford Galaxie 2 dr. automatic V-8 air only ... $1095.00
1978 Ford Pinto 4 cyl. gas saver only ... $1295.00
1978 Ford F-100, 302 V-8, AM/FM 4spd with overdrive, extra clean ... $4995.00
1977 Chev. Blazer, 4 wheel drive, AM/FM tape, CB tilt, cruise, removable top, and much more ... $7295.00
1975 GMC Beau James ½ ton, V-8 auto. trans., power, air tilt, AM/FM, one of a kind. $3895.00
1974 Monte Carlo, AM/FM, tape, custom wheels, vinyl top, power and air ... $2295.00
1976 Cougar XR-7 power windows, seat, and locks, AM/FM tape, tilt, cruise, road wheels, Michelins, and more, 32,000 miles ... $4895.00
1978 Ford Fiesta 2-dr., 4-cyl., 4 spd., Like New ... $3995.00
1976 Ford LTD 2-dr., Brougham, V-8, AT, air, AM/FM tape, CB. DON'T MISS THIS ONE... ONLY ... $3595.00
1975 Mercury Montego Wagon, V-, AT & Air, PS, & PB, power door locks, 3-seater This week only ... $2695.00
1977 Ford T-Bird, V-8, AT/Air, PS & PB, wire wheels, split vinyl top, pin stripes, AM/FM tape. If you're looking for one don't miss this one ... $5795.00
1977 Ford LTD II 4-dr., white/red wire wheels, V-8, AT & air ONLY ... $4295.00
1977 Mercury Marquis 2-Dr. Brougham, this one is loaded with all the electrical equipment only 30,000 miles, AM/FM tape ... $5295.00
1978 Ford Mustang, 2-dr hatchback, factory mags, 11,000 miles, standard with air ONLY ... $4995.00
1977 Chevy Monte Carlo, cruise, AT, V-8, Air, THIS WEEK ONLY ... $4395.00
1978 Ford LTD Landau 2-dr, white/red, AM/FM tape, ONLY 3,000 miles ... $5995.00
1976 Ford Elite 2 dr., red/red, AM/FM tape, wire wheels ... $4150.00
1975 Ford Elite 2-dr ... Power locks, AM/FM Tape, factory wheels, beautiful car. ONLY ... $3495.00
1976 Ford Pinto 3-dr., standard, air, sun roof, factory mags, Real gas saver ... $2995.00
1973 Mercury Marquis Brougham tilt, cruise, AM/FM electric seats, only 50,000 miles. ONLY ... $1895.00
1977 Ford LTD II 2-dr., AT & Air, PS & PB, wire wheels, very nice car ... $5050.00
1974 T-Bird, black/black, wire wheels, tilt, cruise, AM/FM tape only ... $3195.00
1974 Cadillac Sedan de Ville fully loaded 43,000 miles very nice car ... $2695.00

4-5

USED CAR SPECIALS

1978 Ford Fiesta 18,000 miles stk #1857	3895	1977 98 Regency (this week only) stk #195A	5295
1978 Firebird 6,500 miles stk #1852	5995	1978 Cutlass Supreme (this week only) stk #178A	4695
1978 Custom Cruiser Wagon stk #1890	6895	1977 Coupe DeVille 30,000 miles stk #52AA	7150
1978 Mustang 19,900 miles stk #1877	4995	1977 Vista Cruiser Wagon 32,000 miles stk #1891	4495
1978 Mercury XR-7 5,000 miles stk #1809	5795	1977 Suburban 44,000 miles stk #1892	6295
1978 Camaro 9,000 miles stk #1865	5795	1977 Chevrolet Impala 29,000 miles stk #1888	4395
1978 Gran Prix 21,000 miles stk #1848	5795	1977 Cutlass 4 door, 31,000 miles stk #1884	4395
1978 98 Regency 21,000 miles stk #1804	6995	1977 Trans AM T-Top 27,000 miles stk #1889	6495
1978 Thunderbird 27,000 miles stk #1807	5795	1977 Thunderbird (this week only) stk #1861	4650

Most of our Used Cars have a 12 Month 12,000 Mile Power Train Warranty Available
●Sonny Ritchie ●Ray Rinker ●Max Sachse
●W. Thomas ●Bob Galey — Mgr. ●Buddy Capous

Villa
OLDSMOBILE
MERCEDES-BENZ
5301 S. AVE. Q DRIVE
LUBBOCK, TEXAS 79412 747-2974 4-5

FORD DEALERS
OPEN HOUSE
March 21 — April 30
WELCOME FROM OUR FAMILY TO YOURS!

1979 PINTO 2-DR.
2.3 Litre
WSW Tires
Automatic
AM Radio & 8-Track
Factory Air
Accent Group
Dual Sport Mirrors
Wire Wheel Covers
$4675 (No. 137)

1979 F150 LWB
302 V-8
Automatic
Power Steering
Auxiliary Fuel Tanks
H.D. Radiator
Tinted Glass
Knitted Vinyl Seat
Gauges
$5695 (No. 182)

OPEN HOUSE SPECIALS!
HURRY IN FOR YOUR SPECIAL VALUE!
SMITH FORD-MERCURY
U.S. 84 BYPASS
SLATON 828-6291 4-5

Bostick's Auto Sales
WE HAVE A GOOD SELECTION OF NEW 79 MODEL PICKUPS SUBURBANS & CUSTOMIZED VANS
'75 GMC 4 wheel drive Suburban, 400 eng. tilt wheel, am-fm 8 track CB $5295
'76 Silverado Suburban- 454 engine, tilt, cruise, 9 passenger, frt rr air ... SAVE
NEW!! 1979 Lincoln Towncar-4 dr, 400 eng., completely loaded with everything imaginable ... SAVE
NEW!! 1979 Cadillac Coupe de Ville — beautiful car, completely loaded ... SAVE
Good Selection of '76, '77, '78 pickups
Chevrolet, Ford, Ford Supercabs
5000 S&H GREEN STAMPS WITH EACH UNIT SOLD!
Call Gary Bostick
2302 Texas Ave 765-8332 4-4

GO FOR THE GREEN
GO FOR SAVINGS!
GO FOR QUALITY CARS!
APRIL CLEARANCE SALE
OVERSTOCKED

1977 Ford Van-Blue, Automatic, A/C	5495
1974 Chevrolet Caprice, 2 door, black on black	2295
1977 Ford T-Bird, Green, White Vinyl Top	4995
1976 Buick Regal V-6 Extra Nice	3395
1977 Pontiac Grand Prix-Beige PW, Tilt Cruise	4795
1977 Chevrolet Monte Carlo-Silver 23,000 Miles	4995
1977 Pontiac Grand Prix, White, PW, PS, Air	4995
1977 Dodge Aspen Station Wagon, excellent cond.	3995
1977 Ford LTD, 4 door, extra nice	3995
1977 Ford LTD STation Wagon, AM/FM 8 track, CB	3395
1977 Oldsmobile Cutlass Station Wagon #5309-A	4595
1978 Chevrolet Camero, blue, 8000 miles	5495
1978 Pontiac Formula, 4 sp., silver, low miles	6895
1978 Pontiac Bonneville Brougham, loaded, extra nice	6995
1977 Pontiac Grand Prix Gold excellent condition	4595
1977 Pontiac Grand LeMans, 2 door, yellow	3995

OVER 50 USED CARS IN STOCK
JOE ROGAN
RANDY CLINE
The Smaller Profit Man
DICKIE JACKSON
ALLEN DAVIS
Frank Brown PONTIAC HONDA
Sales
Service
4637 50th
Leasing
Body Shop
799-3655

Transportation

90. Automobiles

1975 CUTLASS Salon. Bucket seats. Vinyl top. Tilt, cruise. Tape. $3495. 792-6167.

'77 CHEVY Suburban 21,000 miles, dual air, Scottsdale package, $6,995. 792-3462.

MUST Sell '78 Camaro LT. Fully loaded. 15,000 miles. 983-2662 Floydada after 6PM

1978 SILVER Anniversary Corvette! 7500 Miles. $11,900. (806)-293-7120 evenings or weekends, Plainview.

1977 CORVETTE. Loaded with all equipment & wheels. $8800 firm. 744-2828, 797-5653.

1977 T-BIRD, take up payments, 745-2735, 745-1273.

1979 FORD LTD Landau. Power and air. 3,654 miles. $7,000. 793-6455.

FOR Sale: 1972 Oldsmobile Toronado. AM-FM radio, power and air, at a good price, call 747-4511 ask for James, 9AM-5PM.

LUXURY car: 1974 Chrysler Imperial hardtop, air, all power, loaded. Leather, cruise, tape. Excellent condition. 1978 styling. 799-0400.

1974 MUSTANG II. V-6, air, automatic. New paint job. 762-2087.

BY Owner. 1979 Cadillac Sedan DeVille De Elegance, low mileage. 795-6994 after 6.

1974 BUICK Estate Wagon, fully loaded, electric windows, seats and door locks, 8-track, stereo, tape deck, tilt steering, cruise, near new radial tires, priced to sell. Call 797-5497, after 4PM, or weekends.

1977 FORD LTD 4-Door Sedan. AM-FM, tilt, air, power. Very clean! Nice! Evenings: 799-2934.

1974 CHEVROLET Impala, tilt, power brakes, power steering, air conditioning. Immaculate. Low mileage. Must see to appreciate. 795-2880.

1976 CORVETTE T-Top — Excellent condition, loaded except cruise. Low mileage, good m.p.g. $8,150. 797-8780.

'75 PONTIAC TransAm. Red, black interior, automatic, stereo, electric windows, tilt, clean. $3495. 3428 59th. 797-3900.

IMMACULATE 1975 MGB, cruise, tape, luggage rack, 24,000 miles. 4707 81st Place.

'75 FORD — 2 door hardtop. Vinyl top, power & air, must sell! Will sacrifice! 3622 59th.

1975 BUICK Century coupe, 350 V8, air, power steering, power brakes, real nice, 744-7257. 2301 27th.

1975 COUGAR XR-7, loaded, must see to appreciate!!, 3301 79th, 745-1142.

1978 CHEVROLET Nova, L6, air, power steering, power brakes, 1300 miles; 744-7257. 2301 27th.

1974 TOYOTA Celica. Red. 4-Speed. Air. Needs minor engine work. Runs good! $1695. 793-1822, 797-7454.

1973 PLYMOUTH Duster, Classic Edition, excellent condition. Reasonably priced, call 793-6123 after 5pm.

1976 MONTE Carlo. Silver, burgundy vinyl top, AM-FM stereo 8 track, airconditioned, power locks. Burgundy velor interior. Nice Car! $3500. 741-2451, ask for Ralph. After 5pm 866-4821, Wolfforth.

'77 T-bird. Good condition. Cruise, AM-FM, 8 track, bucket seats. Loaded. 866-4612.

1972 AMC JAVELIN. 1948 Plymouth. Call 885-4895 after 5 or see 306 Arnold Drive, Reese Village.

AUTO LOANS
If you have a nice '70 through '75 model car, we will loan you money on it.
See
SNODGRASS/MANER CO.
914 Ave. H 762-5248

'77 GRAN Prix LJ. All electric, AM-FM tape, tilt, cruise, new tires. Sell for loan, $4495. 744-0857. 792-5301.

1977 GRAN PRIX LJ, loaded, peacock, power windows, power seats, tilt, cruise, am-fm tape, $5250. Call 745-4786. This is $850 under NADA retail.

1968 SAAB V-4. 4-Speed. Radio. Heater. Have 2 — $600 your choice. $1000 pair. Parts car free! (806)-385-5242, ask for Sedell.

1976 COUGAR XR7, cruise, tilt, air, AM-FM 8 track, power windows, power seats, vanity mirror, beautiful condition. $4200. Call Clif, 829-2430, days. 797-3821, evenings.

1977 MARK V, 19,000 Miles. Loaded, will take best offer. Call 795-7144 or 741-3181.

'66 THUNDERBIRD: Loaded. 2708 92nd. 745-2648.

BEAUTIFUL light green 1976 Thunderbird, power & air, tape, cruise, radial tires, $4850. 792-2963.

1977 CAMARO L/T, 19,000 miles, Z-28 tires & wheels, T-tops. Like new. 799-4129.

1964 CHEVY SS. V-8, automatic. Rebuilt motor and transmission. $700. 5428 48th.

'78 MERCURY Bobcat, 3 door, am radio, low mileage, call 797-3937 after 5pm.

'77 GRAN PRIX LJ model, power steering-brakes, air, am-fm-8 track, tilt steering, low mileage. Call 797-3937 after 5pm.

'78 SUBARU. Low mileage, like new. Call 745-2345 Ext 57 or 747-8185.

'78 THUNDERBIRD. Silver, Loaded, 12,000 Miles, like new. $6100. Call after 2PM 797-1532.

ECONOMICAL '75 Pontiac Astre. Air, power steering, AM-FM stereo, deluxe interior. $1500. After 6:15pm, 793-5487.

'77 CAPRICE Classic, 350, 4 door, 21,000 original miles, cruise, tilt, am-fm stereo tape, power windows and seats, exceptional condition. Must see to appreciate. Reasonably priced. Levelland 894-8472.

FOR sale: '73 Oldsmobile. 512 E. Stamford. Before 3pm weekdays.

1979 CORVETTE, 3200 miles, new, wife say's it or me, must sell, help. Call 762-3978. Gary Almm, interviewer.

'77 BUICK Skyhawk. Auto-Air, 9,000 miles, extra clean. $3800. Call after 2PM 797-1532.

'77 HONDA Accord — Silver/Black interior, 18,000 miles 5-speed. Air. Excellent condition. $5000. 793-3324 evenings. 4810 56th.

1972 PONTIAC Lemans Station Wagon — Low mileage! Excellent transportation. $695. 745-2531 after 5:30PM.

1970 CHRYSLER for sale. Loaded! Call after 3:30PM, 799-8526.

1970 Z-28 CAMARO — Good condition. Call 763-3440, Ext. 23 or after 5PM, 795-1798.

1978 OLDS Toronado — Like new! Loaded! $7800. 797-2098.

'78 MERCURY Colony Park Stationwagon — 19,000 miles, power steering, power brakes, electric windows, power seats, AM-FM 8 track. Door locks, luggage rack, Michelin Tires. Like new. 792-6998, after 5pm 792-2943.

1972 PINTO Station Wagon. Good economical family car! $1200. 765-5147, evenings.

1977 CORVETTE. Maroon with saddle interior, power steering, brakes, AM-FM stereo, Tilt, 793-0805.

1977 BUICK Regal 2-Door. Dark brown exterior. Buckskin top, interior. Low mileage. Well cared for! Days: 765-5105. Evenings: 747-6662.

SPECIAL Interest Autos — 1970 1/2 Camaro Z-28, 1973 Pantera. Both are mint examples of limited production preformance cars. Documented show winners. Serious inquires please. 797-1929, 765-5492, 762-8498.

1974 OLDS Cutlass, 38,000+, 792-5617 after 7:00pm.

GOOD work cars for sale at Eddie's Autos, 2015 Clovis Rd. 762-2843. $100 down and up. This weeks special, 1969 Barricude. $100 down, $350.

1976 SILVER Sunbird. Only 28,000 miles. AM-FM cassette stereo. Like new. Only $3100. Call or come by 2712 22nd, 765-5830.

1970 CHRYSLER, power steering, power brakes, air, cruise, new tires, good body and motor, $800. 762-1265. 2211 B 18th.

FOR Sale! 1976 CONTINENTAL Mark IV. White with white Landau roof, burgundy interior, moon roof, Versailles option, Crager chrome wheels, new tires. Quad AM-FM 8-track, fully loaded! Excellent condition. Only 43,000 miles. $8500. (806)998-5139.

GRAN PRIX, 1976, T-top, all electric, tilt, cruise, AM-tape, call 892-2401.

1966 BUICK Skylark, 71,000 actual miles, new tires, automatic, power steering, power brakes, air, immaculate condition, 746-5243 after 7PM.

1976 CADILLAC Coupe DeVille. Low mileage, excellent condition. $6500. 293-8027.

CORVETTES and specialty cars. Buy, sell, and trade. Korvette Korner, 3108 Ave. H, 747-2343.

1977 WHITE Corvette. White leather, cruise, tilt, automatic, power windows, air, AM-FM 8-track. $8895. 747-2343.

'75 BUICK LeSabre Custom. Loaded, 1 owner. After 4pm 747-0756.

1969 CHEVROLET, 2 door hardtop, good condition, $450, Mike 747-1021.

BEAUTIFUL 1975 Black Alpha Spider Convertible. 795-0070.

1973 VOLKSWAGON Convertible — 793-2322 evenings & weekends.

1976 PONTIAC Ventura. $3500. 892-2004.

1978 CAPRICE Classic Landau. Loaded! New radials. 17,000 miles. 799-4383, evenings — weekends.

1978 BUICK Limited, gold, loaded, 11,000 miles, 745-5776 after 6 p.m.

1977 FORD Thunderbird. Black with gray interior. AM-FM radio, 8-track, CB all built-in. Call 765-6733.

EXTRA Clean '76 Ford LTD Landau, 2 door, hardtop, low mileage, $3650. 892-2723, 892-2095.

EXTRA Pretty!! 1977 Monte Carlo, FireThorn red, electric moonroof, Landau top, sport wheels, 305 V-8, air, automatic, power brakes, power steering, electric windows and locks, 40/60 seats, tilt, cruise, AM-FM stereo. Exceptionally Nice!! Pretty!! Bains Motor, 4301 Avenue Q. 763-8823.

THESE CARS ARE CHEAP! 1976 Olds 88 $2695. 1975 Dodge club cab pickup $2695, 1974 Monte Carlo Landau $2695, 1977 Cadillac Coupe Deville $7095. All in great condition but they need to go. EXcel Motors, 2711 Slaton Highway, 745-1411.

1977 CHEVY Vega Hatchback with air-conditioning. Best offer. 792-3769. Ask for Pat. After 6pm 797-9640.

1976 PONTIAC Gran Ville, excellent condition. Moon silver with black vinyl top. $2995. 2314 4th, 762-0303.

BEAUTIFUL '77 T-BIRD. Dove grey. Low mileage. Luxury Group! Split seats, AM-FM stereo, cruise, tilt. Good mileage. $1,000 under retail. Bob Dworaczyk, 799-4595. Aubry Bishop, 795-7460. See days 3419 82nd.

1976 CUTLASS Supreme Brougham, loaded, cruise, tilt, am-fm stereo, deluxe interior, 1 owner. 797-8664.

1976 CHRYSLER Cordoba, burgandy, AM-FM, factory air, electric windows, power steering and power brakes. $3500, call after 6PM. 797-3007.

FOR Sale: 1977 Custom Dodge van, fully loaded, low mileage. 885-3354, 797-8973.

1970 LE MANS Pontiac, 2-door, automatic transmission, 350 2 barrel, good condition, $650, 5724 36th, 792-5635.

STOP
Buick, Pontiacs, & GMC's are cheaper in Floydada.
CITY AUTO
765-6143, 983-3767

91. Pk-up—Van—Jeep

45 TRUCKS, all sizes and models, several 76'-78' cars, Cadillacs, Buicks and Chevrolets. 5 GM Diesel pickups, 79' models New grain beds, hoist, tandem axles and saddle tanks, all sizes, installed on our trucks or yours: Kiser Trucks and Equipment, 400 E. 5th, Plainview, 293-1179.

1977 TRANS-VAN. Must see to appreciate. Stand up room, bar-kitchen area, porta-potty. Loaded. Save $$$. $9,795. Northside RV, 3101 Clovis Road, 762-5341, 799-5765.

1974 3/4-TON Ford — Long wide bed, automatic, power & air. 3117 Avenue H.

'77 DODGE Royal Sportsman, super condition, 8 passenger, privacy glass, AM-FM CB, 21,000 miles. 797-6734.

'76 FORD 1/2 4WD, Ranger. Loaded. Bargain. $3850. 792-5469.

'73 JEEP Wagoneer. 4WD, automatic, air, power. Nice. 792-5469.

1978 DODGE Maxivan, 360 V-8 engine, 8,000 miles, still under factory warranty. See at 5408 16th Place, 799-2214.

VAN CITY
Villa Olds has the very best selection of vans in West Texas. Ford and Chevrolet units by American Kar 'N' Van and Executive. High tops — the newest idea from Van America. See them all now at....
VILLA OLDSMOBILE
5301 Ave. Q
747-2974 4-5

1976 CHEVY 3/4-ton, 36,000, dual tanks, AM-FM tape. Air, also 20,000 pound Donahue Gooseneck with hydraulic dump. 2255 34th, 744-4733, 795-7549.

1978 SILVERADO Diesel. Low mileage, $8,000. Call before noon. 745-2576.

FOR Sale: 1977 Blazer, loaded, new Michelin tires, call evenings, 792-3514.

1974 JEEP CJ5 Renegade, V-8, new top, roll bar, 5 new tires, chrome wheels, rear seat, carpeted, radio, CB, beautiful rig. Littlefield, 385-4224, 385-3363.

1975 CHEVROLET Van — Extra nice, customized, loaded. Must see to appreciate! 745-7811, or after 6PM 795-8493.

GAS Savers — 1976 Luv, 23,000 miles. 1971 VW Station Wagon. 793-1193.

1976 FORD Van, 150, air, power, wall to wall carpet, 34,000 miles, excellent mileage, $4500, firm. 795-9720, 5411 17th.

'78 SUBURBAN. Automatic transmission, burgundy, 20,000 miles. 832-4224.

PICKUP Toppers, fiberglass or metal, large or small trucks, unique Century covers. Furr Marine, Buffalo Lake road.

'74 FORD F250, 4 wheel drive, 4 speed, low mileage. 797-6973. 885-3754.

'79 CHEVROLET Silverado Pickup and Camper. Loaded. Immaculate. Make Offer. 795-7106 Days. 745-1122 Nights.

1978 F-150 RANGER XLT, loaded, 460 V8, 1978 Ford Courier, 2300 cc, after 5 797-4770. Must sell!

1978 GMC JIMMY — 4-Wheel drive. Loaded. $8,000. 765-8309. 797-1832 after 5PM.

1979 JEEP CJ7 Golden Eagle, hardtop, tinted glass, automatic transmission, tilt wheel, V-8, 4100 miles. Amarillo, 806-359-3400.

FOR sale: '73 Dodge Club Cab and '71 Datsun pickups. Can be seen 5610 King Ave.

ONE 1972 FORD Pickup with utility body, one 1973 Chevrolet Caprice. Call R. C. Hay, 745-3261 ext 57.

76 DODGE Utility bed, overdrive. Fantastic gas mileage. $2395. Cars, Inc. 1116 Slaton Highway, 745-2395.

'73 DODGE Club cab, all power, air conditioned, insulated camper cover, one owner, A-1 condition, 4901 W. 17th Place, 799-2739.

$1,500 Discount
3 NEW VANS IN STOCK
By Van Unique, Chevy and Fords. Beautiful interiors. We are ready to move them so come SEE and BUY!
4-4
BRUNKEN TOYOTA, INC.
795-7165
South Loop 289 East of Slide Road

ONE 11972 FORD Pickup with utility body, one 1973 Chevrolet Caprice, Call R. C. Hay, 745-3261 ext 57.

'78 VAN, Chevrolet, low mileage, loaded, make offer, 799-8172.

1972 FORD Van, for sale, call after 5pm, 763-9440.

'78 SUBURBAN Silverado. 9-passenger, loaded. Excellent condition. Call after 6pm 793-3422.

BAJA Bug. Race ready. Show car. 799-1292, 795-0656. Ask for Charles.

NO FUEL SHORTAGE!!
Specially prepared Chevrolet engines designed for improved fuel mileage. Contact:
CHEVYCRAFT, (806)747-4848

1976 CHEVY Custom Deluxe — 350, 1/2 ton. Air, power, radio, L.W.B. 2350 34th Street, 792-5171. $2,850.

CLEAN! 1976 Ford 1/2 ton: 390, dual tanks, tool box, rails; low mileage. 1972 Ford 1/2 ton: 360, excellent condition! Elmer Ray Service, 34th & Avenue H.

1976 BLAZER 4-Wheel Drive. Automatic, air, power. New radials, C.B. Mint condition! Lamesa: (806)-872-2103; (806)-872-7832 evenings-weekends.

CONVERT to your own taste — 1976 Dodge Maxi Van. V-8, power steering, air-conditioning, automatic transmission, AM-FM cassette tape, sharp CB! 832-4048.

1972 FORD Van. 302, automatic, power steering, power brakes, air conditioning, carpeted with bed. $2200. 792-4092.

1979 F-100 FORD Stepside, 6-cylinder, standard, 4,000 miles. After 5 p.m. or weekends, 3017 56th, 799-3745.

1962 CHEVROLET long wide, standard, 6-cylinder, runs good. Body rough. 799-3275.

1975 GMC Jimmie, low mileage, in dash AM-FM CB, loaded, weekends. 799-8806 after 6. Days 795-2055.

CLEAN '71 Ford pickup. Camper shell, air, power steering, good tires. See at 3111 58th.

'74 GMC Sierra. 454, loaded. Good condition. 795-4137.

RECREATION van, '74 Ford, by owner. Very clean inside. See to appreciate. 2224 54th, 797-1201.

1974 1/2 TON Ford pickup. 390 engine, new radial tires, new red paint, radio, air-conditioning, power steering, power brakes. Very clean. $2,590 firm. 3008 69th St. 792-4669.

1979 FORD F-250 Custom, V8, 4-speed, 797-0106.

'76 FORD half ton, 6 cylinder, 3 speed, radio, below wholesale. 799-8339.

JEEPS
Are Cheaper in Plainview.
$100 Over Invoice on CJ Models.
Order Yours Now.
1-296-6363

LOOK. 1973 Chevrolet 1/2 ton loaded. Ready to go. 2108 53rd. 744-5762, 795-4668.

DEALER'S Demo — '79 Chevy Van. AM-FM 8-track, tilt, cruise, radial tires & wheels. Converted by Horizon Vans. $9975. 763-5126, 799-7422, 797-3786.

1973 INTERNATIONAL Travel-All, Extra Clean, good tires, power, air. 5436 47th.

FORD F-350 Supercab Camper Special. Excellent for work or camper truck. Power steering and brakes, air, automatic, cruise, below wholesale. 792-7870.

1978 BRONCO XLT, less than 7,000 miles, call after 6 weekdays, anytime weekends 745-2695.

'74 TOYOTA Land Cruiser, excellent condition. Low mileage, heavy duty tires and suspension. Dual gas tanks. $4150. 744-1260.

ASSUME Payments — '78 Custom Van, Chevrolet. May be seen after 5PM. 2326 59th.

'77 CHEVY Suburban, 21,000 miles, dual air, Scottsdale package, $6,995. 792-3462.

'77 DODGE 6-cylinder standard transmission, carpet, paneling, for $4500, 21,000 miles, 792-3462.

'72 CHEVROLET LWB, 400 Cubic ". Power steering, automatic, new chrome, red over white, sharp!. $2500. 5023 38th, 795-0816.

1978 BLAZER, loaded, $7500, 915-758-3837, Seminole.

CLEAN 1976 Ford Courier, automatic, air, 8-track stereo, 34,000 miles, radials. 4707 81st Place.

1977 FORD Custom, 150 pickup. Power steering, power brakes, A-1 condition. Can be financed 100%. 744-7257. 2301 27th.

1974 CHEVROLET C-20 Suburban, air, power steering, power brakes, can be financed with nothing down with good credit. 744-7257. 2301 27th.

1976 DATSUN pickup, air, camper shell, long bed, 744-7257. 2301 27th.

1971 GMC SUBURBAN. V-8, automatic, power. Dual air, batteries. Tilt. Super nice! $1995. 793-1822, 797-7454.

1970 CHEVY. Good condition! $1300 or best offer! 892-2982, local call.

1978 CHEVROLET Pickup. Excellent condition. Cruise, tilt, AM-FM tape, sliding glass window, cover for back bed, low mileage. After 5pm 793-5830. 3212 35th.

LIKE New. 1978 Ford. 1/2 ton, 6, standard. 15,000 correct miles. Elmer Ray Service, 34th & Ave. H.

1978 4X4 FORD. 400 engine, automatic, power, air-conditioning, lock out hubs. $7,000 firm. 16,000 miles. 792-2613.

1976 GMC SUBURBAN Sierra Classic, PS, PB, stereo plus tape, AC, CB, roof rack, trailer hitch, new radials, luxury interior, $6000. 745-6524.

GOOD Times Van, '76 Ford E150. Loaded and Excellent condition. Will trade. $6,250. 797-5858.

1971 EL CAMINO. Loaded! AM-FM, C.B. in dash. Camper top. Excellent condition! $1850. 744-4063, 765-5619.

'74 GMC Sierra — Heavy Duty 1/2 ton. Low mileage! 2-tone paint. Automatic transmission, power steering, power brakes, good rubber. Nice! $2600. 745-1135.

1971 CHEVROLET Pickup. AM-FM 8 track CB, new paint, radials, cruise, saddle tanks, and more. Mike 797-1820, 797-7341.

1971 CHEVY Van, V8, standard, long wheel base, good condition. Fair body, $775. Or make offer. Will consider trade, 1304 Ave. S.

'77 FORD Ranger XLT, low mileage, power steering-brakes, air, am-fm 8 track, cruise, sunfighter, brush guards, trailer tow package, 797-3937 after 5pm.

1953 GMC — All original. Never wrecked. No rust. $2150. 797-5450.

'79 CHEVY 10 Scottsdale, 5500 miles, loaded, 745-4137 day. 793-5052 nights.

1971 FORD 3/4 ton, power steering, air, topper, saddle tanks, trailer hitch and brakes. 797-7911.

1978 FORD Econo-Line Van, bucket seats, $6500. Call after 6PM 792-3630.

MONSTER 1974 Jeep pickup, 360 V8, 350 Horsepower, Quadratrac, auto, power, air, camper shell. Extra nice. 765-6210.

'76 LUV, sharp, mag wheels, bucket seats, row bar, automatic transmission, call after 4:30PM. 765-9173.

'75 CHEVY Van, 64,000 miles, air-conditioner, 1 ton. Call 799-3440.

MUST Sell this week, first $3300 buys excellent 1976 Dodge pickup. Automatic, power, air, radials, am-fm 8 track, CB, camper. 793-4532, 799-4046.

1978 FORD Custom Van. Loaded with all the options. Cruise control, air conditioning, AM-FM radio, captain's chair, etc. Call 745-5887, after 5pm.

1973 CHEVY air, power. Nice truck. $1995. Cars, Inc. 1116 Slaton Highway, 745-2395.

1978 FORD 3/4 ton, 4 wheel drive, 4 speed, air. $4895. Cars, Inc. 1116 Slaton Highway, 745-2395.

1977 JIMMY, 4 wheel drive, High Sierra, power, air, cruise, tilt, stereo, 11-15 all terrain tires, $7000. 792-9004, after 6PM.

1976 CHEVROLET Silverado, loaded. Lots of miles but super nice truck, $3495. Cars, Inc. 1116 Slaton Highway, 745-2395.

YOUR TRUCK CENTER

5 NEW 1979 BONANZA PICKUPS
350V-8 auto., all power & air, much more.
This week only $6695
NEW 1979 CHEVY G20, Sport Van
8 passenger, V8, auto, air, loaded
Special Price $7695
NEW 1979 CHEVY VANS, V8, auto,
P. Steering, power brakes,
Ready for conversion
Spring Special $5995
CHECK OUR SELECTION OF BLAZERS, SUBURBANS, C70 DUMP TRUCKS, C70 TRACTORS, READY FOR DELIVERY NOW.
DON CROW CHEVROLET
Loop 289 & Slide Rd. 792-5141

PICKUPS

1979 CHEVROLET ½ Ton Pickup, Silverado, 350 engine, long wide bed, AT, power, air, power windows/door locks, tilt wheel, cruise, AM/FM stereo, rally wheels, chrome bumpers, sliding rear glass and much more. Stk. No. P-713 ...... $7895
1979 FORD ½ Ton Pickup, Lariat, long wide bed, 351 engine, AT, power, air, tilt wheel, speed control, chrome bumpers, forged aluminum wheels, box rails, dual tanks, red/white. Stk., No. P-826 ...... $7895
1978 FORD ½-Ton Pickup, long wide bed, 400 engine, AT, power, air, red/white, Stk. No. 6468 ...... $5795
1978 FORD E150 Van Conversion, 351 engine, AT, power, air, captain's chairs, two bar chairs, couch, icebox, new. Stk. No. 6404 ...... $9795
1977 CHEVROLET El Camino, Super Sport, power, air, AT, chocolate brown/white. Stk. No. 6571B $4695
1976 CHEVROLET ½-Ton Pickup, long wide bed, AT, power, air, dual tanks. No. 6588A $3695
1975 GMC Beau James ½-Ton Pickup, long wide bed, AT, power, air, tilt, cruise, rails, bed cover, fully loaded, only 28,000 miles. Stk. No. 6554A $4295

MEDIUM & HEAVY TRUCKS

1976 FORD F600 Cab & Chassis, 212 w.b., 330 engine, 4-speed, 15,000 lb. rear axle, Stk. No. P701 ...... $4995
1975 FORD F500Cab & Chassis, 134 w.b., 330 engine, 4-speed, 15,000 lb. rear axle, Stk No. P699 ...... $3895
1974 W9000, 118 w.b., Super 250 Cummins. RT-910. 23,000 lb. rear axle, Stk. No. P641 ...... $10,900
1973W WHITE 400 Tractor, 238 Detroit, RT-910, 23,000 lb. rear axle, Stk. No. P702 ...... $8995
1974 WT9000, Detroit 8V-71, RT-910, 34,000 lb. rear axle, new overhaul & paint. No. P663 ...... $14,500
1974 CHEVROLET C-60, 5-6 yard dump, 350 engine, 5-speed trans., 2-speed rear axle $6595

LONE STAR FORD
BOB SUMNER—Fleet Mgr.
BRAD BACCUS—Sales
CONWAY GAFFORD—Sales
JAKE WEATHERS—Sales
JACK SPARKS—Sales
MIKE GREENWAY—Sales
4-5
702 Slaton Rd.-745-5151
Just one mile East of Traffic Circle on Hwy. 84

Pioneer Lincoln Mercury
THE END OF AN ERA
APRIL 27th

LINCOLN MERCURY HAS ANNOUNCED THAT THE LAST DAY TO ORDER A FULL SIZED '79 LINCOLN CONTINENTAL OR MARK V WILL BE APRIL 27th. CHOOSE THE CAR OF A LIFETIME WHILE SELECTIONS ARE GOOD.

HURRY, LIMITED NUMBER AVAILABLE.

Lincoln Continental Town Car

Continental Mark V

Monroe Jeffcoat — Dusty Earl
Wayne Waters — Ted Jenkins
Ramzi Baransi
George Dale

FIRST CLASS — HIGH QUALITY
SAFE BUY USED CARS
SPRING Auto SALE

1979 Capri 4 cyl AT, Air, New Warranty	5895
1979 Mercury Monarch 4DR, New car demo	5995
1978 Mercury Marquis Sta Wag.	6295
1978 Chev. Monte Carlo 18,000 miles	4995
1978 Plymouth Volare 4DR Deluxe in & out	4995
1978 Zephyr Sta. Wag. 6cyl, AT, air, power, new car	5795
1978 Chevrolet Impala, Loaded	5295
1977 Lincoln Continental Town Car	7550
1977 Buick Regal Landau Cpe. Like new, loaded	5195
1977 Dodge Diplomat Cpe Economy	4995
1977 Olds Cutlass Supreme Brougham, loaded	4995
1977 Pontiac Bonneville 4DR, extra nice	5495
1977 Mark V Loaded, Special Sale Price	9295
1977 Corvette Beautiful car, loaded	9880
1977 Ford LTD loaded, new type car	3695
1977 Lincoln Continental all luxury special	7495
1977 Ford Mavrick Cpe. like new, economy	3995
1978 Mercury Grand Marquis, Loaded	6995
1976 Pontiac Grand Prix Loaded	4585
1976 Mark IV like new	7450
1976 Mark IV, Loaded & Special	6450
1976 Cadillac Sdn DeVille 25,000 miles	5695
1976 Buick Electra loaded, like new	4995
1975 Cadillac Sdn. DeVille	3995
1975 Mark IV, Loaded	5795
1975 Ford T-Bird Special Edition	3995
1974 Ford LTD Bru 4 DR	2295
1974 Ford LTD, Like New	2395
1974 Mercury Col. Park Wagon	2395
1974 Olds' Delta 88 4DR	1795
1974 Chev. Monte Carlo like new	3255

PICKUPS & VANS

1978 Chev. Suburban, only 23,000 miles, dual air	8695
1978 Chev. Custom Delux with new camper	4695
1978 Ford Explorer like new, 17,000 miles	5995
1978 Ford Explorer	6095
1977 GMC SXT Rally Six Suburban, dual air, AM/FM Tape CB	6995
1977 El Camino Loaded, perfect condition	4995

Roy Mackorem — Cruz Reyna — Mark Rampy
4-6
Many More To Choose From
Pioneer LINCOLN MERCURY
LOOP 289 & UTICA 793-2511
Mon.-Fri.-8 til 7:00
SAT.-8 til 5:30

92. Trucks—Trailers

'74 DONAHUE Gooseneck grain trailer with hydraulic dump. 2255 34th, 744-4733, 795-7549.

'75 C 60, C & C-108" CA, 350 V8, 4 speed, 2 speed, 9x20 clean. 744-3613, 744-1241.

CAR Trailer for sale. Call 793-2511 days; 762-0627 nights.

1977 3/4 TON Service truck, Koenig boxes, with air compressor and tool make up, 16,000 miles. Call 938-2187 days, 938-2565, nights.

ONE Ton Chevy with 12' aluminum Van body, power lift, extra 50 gallon tank, auto, air, 36,000 miles. $5,000. Charlie Evans, 747-3293, 795-9241.

TO be sold at Public auction at 3pm Tuesday, April 10, 1979 at our office at 802 Amarillo Hwy. Lubbock, Texas. 4 1977 Mack truck tractors, serial numbers R685ST66383, R685ST66384, R685ST66385, R685ST67485 and 2 1974 Mack truck tractors. Serial numbers R685ST46850 and R685ST49610. Bruckner Truck Sales, Inc.

1961 INTERNATIONAL winch truck, '58 winch truck. 745-2108. Sharp '68 Chevrolet pickup.

INTERNATIONAL 1966 Cab-over. 318 Detriot, 15-speed, twin screw, $4500. 806-864-3626. Edmonson.

1970 CHEVROLET Model C-60, grain truck, 18' bed and lift, also 20' Grain trailer with lift, 806-627-4223.

1973 INTERNATIONAL Fleet Star 2010: Air conditioned, 40' Van Trailer. Both excellent. Air brakes. Good tires. (505)-624-0775.

NABORS Tandem Float 40' Extra Heavy Duty. Extra sideboard & tailgates. 762-4021, 746-6792, 763-7115.

93. Mot'c's Scooters

DIRT Bike — Professionally custom built 4 stroke Honda, cost over $1800 to build. Sacrifice $750. Weekdays 8-6, 792-3881.

THE CYCLE SHACK
1979 Bultaco's
And Can-Ams
Clean Street Bikes
Sales and Service
Compare our prices
5214 34th

1977 HARLEY Davidson Super Glide, 6,000 miles, oil cooler, electric start. Call Steve, day 763-4371, night 797-8230.

'77 CAN-AM MX & RD-350 Yamaha. Both in super shape. Priced to sell! 762-5492 or 795-6050.

USED BMW's: 1977 750, 2 1978 100-RS. New 1978 R-60, Matt Black. 3013 34th. 792-8496.

1977 KZ 650, beautiful red, custom seat, LTD mirrors, cruise control, excellent condition, 747-7985.

1979 50cc Italjet's, automatic, $395. Cycle World, 4814 Ave. Q, 744-8779.

1978 KAWASAKI 650. 3600 Miles. Extras. 797-8973. 885-3754.

1978 900cc Desmo Ducati's, 6 month or 6,000 mile warranty, sale $3695. Cycle World, 4814 Ave. Q, 744-8779.

86 MPG (EPA)
$860.00*
1978 KZ 200 4 stroke
Electric Starter, Disc Brake
*+ Tax, License, Freight & Assembly
KAWASAKI GOOD TIMES
2314 4th 762-0303

1978 SUZUKI 250 Enduro. New pistons, cylinder. Sacrifice. Must sell! $750, 763-3864.

FOR sale Kawasaki 750, '72 model, $600. Will consider trade for late model motorcycle with smaller displacement. 795-1685.

1967 SUZUKI 250, for sale, in good condition. Call after 5pm, 763-9440.

1978 500cc Ducati's, 6 months, 6,000 mile warranty, regular $1800, sale, $1595. Cycle World, 4814 Ave. Q, 744-8779.

1975 100cc HODAKA, $395. Cycle World, 4814 Ave. Q, 744-8779.

1975 SUZUKI GT250. Very clean. $600. 793-1742, 747-8344.

1975 SUZUKI RM 125, good shape, best offer, 795-2077, nights.

1975 YAMAHA 500, new tires, new tune-up. Oil cooler, luggage rack, quartz light, 9,800 miles. $975. Excellent condition, 792-0295.

1978 YAMAHA 500. Like new. Lots of accessories. 1616 68th. 745-6313, 747-2717.

1977 YAMAHA RD400. Must sell. Call 765-9767 after 6pm.

1978 KAWASAKI 650. Black, like new, less than 700 miles with extras. Possible trade for car. 246-3695.

FOR Sale or Trade — 1977 GL Honda Windjammer SS. Bags, guards, crash bars, cycle sound with AM-FM stereo, running lights. Like new. Only 5800 miles. $3650. Call: 266-5923, after 6PM.

1978 250 MK12 BULTACO. Race Ready, very fast, clean and low hours. Call 792-6780 after 5:30.

R-90-6, CB, TAPE, AM-FM Windjammer Fairing, Wixon tour box, and Michelins, $2650, before 8 p.m. 915-573-8470, after 8 p.m. 793-6004.

1972 KAWASAKI 175 — 1971 Yamaha 125. 792-6743.

1978 HONDA CS-500 — Shaft drive, windjammer SS, 1400 miles. Like new! 799-5383.

'76 900 KAWASAKI. Windjammer, oil cooler, custom seats, luggage rack, and custom pipes, low mileage, 799-0433.

1977 YAMAHA IT-250, showroom condition, only 150 miles, below retail, $950. 744-6764. 745-4358.

1978 YAMAHA 750 Special. 3,000 Miles, direct drive, disc brakes, weekdays after 6 762-3434.

SUZUKI 250, excellent condition, less than 10,000 actual miles, 795-4618 after 5PM. $400 or best offer.

DRIVE OUT
On our 1000
For Less Than
Their 750!
1978 KZ1000 for LESS
Than $3,000 OUT-THE-DOOR
KAWASAKI GOOD TIMES
2314 4th 762-0303

1978 YAMAHA 500 — street bike. See at Suzuki of Lubbock, 601 University, 747-2717.

SHAFT!
THE 1979 KZ 1000
SHAFT DRIVE is
in stock and ready
For sale now!!!
KAWASAKI GOOD TIMES
2314 4th 762-0303

94. Airplanes-Instruct.

RENT 1977 Lance — 6 Place Retractable, 185MPH. Loaded with equipment. $60 per hour. 792-4747.

1974 PA-28-235. LOADED. Must sell. Best offer. After 6pm & weekends 806-795-6979.

LUBBOCK 31 Flying Club, Inc. Selling 1970 Mooney Ranger. 1160 TT plus interest in hangar. 744-2129, 745-6621.

1964 206 IFR equipped. $21,500. 828-6462 or 741-7023.

1971 CHEROKEE 140. 746-5518 for more info.

95. Wanted Cars, Tr'ks

WANTED: Old cars, pick-ups, wrecked, burned, junked. Perkins' Wrecker Service, 828-6240, 828-3378.

WE BUY Burned, Wrecked & Used Cars! Fair prices! Roman's Wrecker Service: 747-5025.

WE Buy Junk Cars. Highest Prices Paid. 765-8837.

HIGHEST Price Paid — for junk cars or ones needing repair. 763-5979.

WE BUY used, wrecked, junk, cars, trucks, pick-ups. Shorty's Salvage. 762-1184, 762-8001.

AUTO SALVAGE Company will pay $35 or more for wrecked, burned or junked cars or trucks. Call 745-2202.

CASH for pickups with salvage value! Early Bird Pickup Parts, 763-5555.

CASH for junk cars, 7 day pickup. 762-9714, 762-8366.

96. Repair, Parts, Acc.

VOLKSWAGEN OWNERS
ENGINES REBUILT
PARTS & SERVICE
LITTLE ENGINE REBUILDERS
1923 Ave. Q 747-8993

TRANSMISSIONS
AATCO
Automatic Transmission
The Best, The Cheapest in Most Cases, The Quickest in Lubbock.
SERVICE
OWNER: David McKeown
4417 Avenue H 744-7154

TEXAS AUTO PARTS
4104 Ave. H
762-0834
Steel Sleeve Vega Short block, Exec $240
Motor exchange installed $525
Vega Valve job $20, adjustment extra. 6 & 8 cylinders also.

283 & 327 CHEVY BLOCK
Assemblies Installed
Reasonable Prices
IRRIGATION MOTORS REBUILT
TEXAS MOTOR EXCHANGE
1921 Ave. H 747-1581

AUTO MACHINE & SUPPLY
819 Ave. H 765-8111
283 CHEVY V-8
$199.50
Custom Built or Exchange Short Blocks
Motors Installed in Our Shop Guaranteed 90 Days
FORD & CHEVROLET

A-1 MOTOR EXCHANGE
3302 Ave. H, 762-0451
REBUILD SHORT BLOCK
CHEV 283 .... $199.50
CHEV 327 .... $214.50
CHEV 350 .... $229.50
FORD 289 .... $209.50
FORD 390 .... $244.50
Motors installed in our Shop at reasonable prices

ROBINSON MOTOR & CRANKSHAFT EXCHANGE
345 Avenue H 762-1963
6 Cyl. Short Block Start at $179.00
V8 Short Block Start At $189.00
VALVE JOBS
6 cyl. Each Starts at $14.00
V-8 Each Starts at $9.00
BRAKE DRUMS 7 rotors turned

HENDRICKS AUTOMATIC TRANSMISSION
Lowest Price in Town!
Best Guarantee
Complete Overhauls Under $200
2510 TEXAS AVE.
747-2318
Owner, David Hendrick

REBUILT ENGINES INSTALLED
Complete Turn-Key Jobs. Experience, Quality service
140 VEGA .... .000L
250 CHEV $650.00
350 CHEV $700.00
240 FORD $700.00
390 FORD $725.00
400 FORD $725.00
SAX AUTO-PARTS & MACHINE
1702 Texas 763-3478

REBUILT SHORT BLOCKS
Exchange or custom
Crankshaft grinding
Camshaft grinding
Valve work
engines installed in our shop
CALL OR COME BY
SAX AUTO PARTS
1702 Texas Ave.
763-3478

DUBOSE
1520 19th 765-8429
●Short Blocks Custom Built
●Motors Installed In Shop
●Guaranteed 90 Days 4000 Mi
●Irrigation Motors Rebuilt
●Vega Short Blocks 12-20

FOR YOUR WANT ADS CALL 762-8821

Start saving by subscribing to The LUBBOCK AVALANCHE-JOURNAL

Legal Notices

99. Legal Notices

NOTICE
OF
CITY COUNCIL HEARING

NOTICE is hereby given to owners of the property hereinafter described or referred to and to all other persons as provided by law, that the City Council will hold a public hearing on the 26th day of April, 1979, at 10:30 A.M., in the City Council Chamber on the Second Floor of the City Hall in Lubbock, Texas, to consider the recommendations of the Planning and Zoning Commission that the zoning district of the property herein described be changed; and at which time and place all interested persons will be given an opportunity to be heard, after which hearing, the City Council will determine whether the Zoning Ordinance and map will be amended in accordance with such recommendation:

1. ZONE CASE NO. 2228 — Request of Jack Geddes (for Bobby Day) to change a tract of land out of Section 7, Block E-2, City of Lubbock, Lubbock County, Texas, from R-2 to A-1 Zoning District. (Located North of 64th Street and West of Hartford Avenue.) Property is further described by metes and bounds to wit:

METES AND BOUNDS DESCRIPTION of a 1.0 acre tract located in Section 7, Block E-2, Lubbock County, Texas, being shown as the plat limits of Lots 32 through 35 on the preliminary plat of Bryan Park Addition to the City of Lubbock, Lubbock County, Texas, being described as follows:
BEGINNING at a point which bears North 990.00 feet and East 528.00 feet from the Southwest corner of Section 7, Block E-2, Lubbock County, Texas;
THENCE East a distance of 132.00 feet;
THENCE South 00°01'40" West, a distance of 330.00 feet;
THENCE West a distance of 132.00 feet;
THENCE North 00°01'40" East, a distance of 330.00 feet to the Point of Beginning.
The Planning and Zoning Commission recommended to the City Council that this request be approved, subject to the following condition:
1. That it be limited to a 1:3000 density

2. ZONE CASE NO. 2229 — Request of R. J. O'Hair to change a tract of land out of Section 78, Block A, City of Lubbock, Lubbock County, Texas, from R-1 to R-2 Zoning District. (Located West of the Amarillo Highway and North of Sunset Lane.) Property is further described by metes and bounds to wit:
FIELD NOTES on Lot 1 thru 7, Valley View Addition, City of Lubbock, Lubbock County, Texas and being more particularly described as follows:
BEGINNING at a point in the North line of Sunset Lane and the West R.O.W. line of Interstate Highway 27, for the Southeast and beginning corner of this parcel, whence the Southwest corner of Section 78, Block A bears West, 4504.34 feet and South 821.95 feet;
THENCE North 20°43'24" East along the West R.O.W. line of Interstate Highway 27, a distance of 324.97 feet to a point, for the corner of this parcel;
THENCE North 29°48'28" East along the West R.O.W. line of Interstate Highway 27, a distance of 369.82 feet to a point, for the Northeast corner of this parcel, and the Northeast corner of Lot 6;
THENCE North 80°20'00" West along the North line of Lots 6 & 7 and the South line of an alley, a distance of 268.74 feet to a point, for the Northwest corner of Lot 7;
THENCE Southwesterly, along the arc of a curve to the right, and along the East R.O.W. line of Meadow Drive, an arc distance of 180.00 feet to the P.T. of said curve, said curve has a radius of 1610.00 feet, a central angle of 06°24'21" and a chord that bears South 13°06'50" West, 179.91 feet;
THENCE South 16°19'00" West along the East R.O.W. line of Meadow Drive, a distance of 448.02 feet to the P.C. of a curve to the left and corner of this parcel;
THENCE Southeasterly along the arc of a curve to the left, an arc distance of 24.42 feet to a point in the North R.O.W. line of Sunset Lane for a corner of this parcel, said curve has a radius of 15.00 feet, a central angle of 93°16'30" and a chord that bears South 30°19'15" East, 21.81 feet;
THENCE Southeasterly along the arc of a curve to the right and along the North R.O.W. line of Sunset Lane an arc distance of 130.54 feet to the Place of Beginning, said curve has a radius of 490.00 feet, a central angle of 15°15'50" and a chord that bears South 69°19'35" East, 130.15 feet, containing 2.838 acres.
The Planning and Zoning Commission recommended to the City Council that this request be approved.

3. ZONE CASE NO. 2230 — Request of Fairy McChristion (for Twinkle-Twinkle Day Care Center) to change Lots 18, 19 and 20, Block 1, bozeman Heights Addition, City of Lubbock, Lubbock County, Texas, from R-1 to A-2 Zoning District. (Located North of Parkway Drive and West of Guava Avenue.)
The Planning and Zoning Commission recommended to the City Council that this request be approved, subject to the following condition:
1. That it be limited to a day nursery.

4. ZONE CASE NO. 1662-B — Request of John A. Flygare (for Garmon Walden) to change Block 9 and 10, C.N. Hodges Addition, City of Lubbock, Lubbock County, Texas, from A-2 to C-4 Zoning District. (Located South of 54th Street and West of Avenue H.)
The Planning and Zoning Commission recommended to the City Council that this request be approved subject to the following condition:
1. That it be limited to a new car dealership.
2. That it be tied to the site plan as shown.

5. ZONE CASE NO. 1893-B — Request of Buri Masters (for Northwest Developers, Inc.) to change a tract of land out of Section 2, Block J-S, City of Lubbock, Lubbock County, Texas, from R-1 to R-2, C-2, C-3, A-1 and R-1 Specific Use Zoning Districts. (Located North of 4th Street and West of Frankford Avenue.)
R-1 Specific Use Request for a Golf Course on Tract A:
METES AND BOUNDS DESCRIPTION of a 109.8275 acre tract of land located in Section 2, Block J-S, Lubbock County, Texas, being further described as follows:
BEGINNING at a point which bears North 89°59' East 1220.00 feet and North 55.00 feet from the Southwest corner of Section 2, Block J-S, Lubbock County, Texas;
THENCE North a distance of 195.00 feet to a point of curvature;
THENCE Northwesterly, around a curve to the left, said curve having a radius of 380.80 feet, a central angle of 43°, tangent lengths of 150.00 feet, and a chord distance of 279.13 feet;
THENCE N. 43° W. a distance of 190.00 feet to a point of curvature;
THENCE Northerly, around a curve to the right, said curve having a radius of 454.53 feet, a central angle of 47°30', tangent lengths of 200.00 feet, and a chord distance of 366.12 feet;
THENCE N. 04°30' E. a distance of 545.00 feet to a point of curvature;
THENCE Northwesterly, around a curve to the left, said curve having a radius of 169.19 feet, a central angle of 132°, tangent lengths of 380.00 feet, and a chord distance of 309.12 feet;
THENCE S. 52°30' W. a distance of 339.93 feet to a point of curvature;
THENCE Westerly, around a curve to the right, said curve having a radius of 476.91 feet, a central angle of 37°30', tangent lengths of 161.89 feet, and a chord distance of 306.60 feet;
THENCE West a distance of 25.00 feet;
THENCE N. 00°03'44" W. a distance of 100.00 feet;
THENCE East a distance of 24.66 feet to a point of curvature;
THENCE Northeasterly, around a curve to the left, said curve having a radius of 376.91 feet, a central angle of 37°30', tangent lengths of 127.94 feet, and a chord distance of 242.31 feet;
THENCE N. 52°30' E. a distance of 270.00 feet to a point of curvature;
THENCE Northeasterly, around a curve to the left, said curve having a radius of 202.78 feet, a central angle of 52°30', tangent lengths of 100.00 feet, and a chord distance of 179.37 feet;
THENCE North a distance of 100.00 feet to a point of curvature;
THENCE Northwesterly, around a curve to the left, said curve having a radius of 491.52 feet, a central angle of 23°, tangent lengths of 100.00 feet, and a chord distance of 195.98 feet;
THENCE N. 23° W. a distance of 315.00 feet to a point of curvature;
THENCE Northerly, around a curve to the right, said curve having a radius of 252.41 feet, a central angle of 31°, tangent lengths of 70.00 feet, and a chord distance of 134.91 feet;
THENCE N. 08° E. a distance of 180.00 feet to a point of curvature;
THENCE Northwesterly, around a curve to the left, said curve having a radius of 446.28 feet, a central angle of 25°15'36", tangent lengths of 100.00 feet, and a chord distance of 195.16 feet;
THENCE N. 17°15'36" W. a distance of 317.57 feet to a point of curvature;
THENCE Northwesterly, around a curve to the left, said curve having a radius of 67.89 feet, a central angle of 72°44'24", tangent lengths of 50.00 feet, and a chord distance of 80.52 feet;
THENCE West a distance of 220.00 feet;
THENCE N. 00°03'44" W. a distance of 100.00 feet;
THENCE East a distance of 228.38 feet to a point of curvature;
THENCE Northeasterly, around a curve to the left, said curve having a radius of 214.18 feet, a central angle of 90°, tangent lengths of 214.18 feet, and a chord distance of 302.90 feet to a point of reverse curvature;
THENCE Northeasterly, around a curve to the right, said curve having a radius of 514.35 feet, a central angle of 15°30', tangent lengths of 70.00 feet, and a chord distance of 138.72 feet;
THENCE N. 15°30' E. a distance of 128.00 feet to a point of curvature;
THENCE Northerly, around a curve to the left, said curve having a radius of 526.72 feet, a central angle of 21°30', tangent lengths of 100.00 feet, and a chord distance of 196.49 feet;
THENCE N. 06° W. a distance of 210.00 feet to a point of curvature;
THENCE Northwesterly, around a curve to the left, said curve having a radius of 328.65 feet, a central angle of 50°30', tangent lengths of 155.00 feet, and a chord distance of 280.38 feet to a point of compound curvature;
THENCE Northwesterly, around a curve to the left, said curve having a radius of 365.17 feet, a central angle of 33°30', tangent length of 109.90 feet, and a chord distance of 210.48 feet;
THENCE West a distance of 144.74 feet;
THENCE N. 00°03'44" W. a distance of 100.00 feet;
THENCE East a distance of 144.85 feet to a point of curvature;
THENCE Southeasterly, around a curve to the right, said curve having a radius of 465.17 feet, a central angle of 33°30', tangent lengths of 140.00 feet, and a chord distance of 268.12 feet;
THENCE S. 56°30' E. a distance of 150.00 feet to a point of curvature;
THENCE Southeasterly, around a curve to the left, said curve having a radius of 368.70 feet, a central angle of 21°30', tangent lengths of 70.00 feet, and a chord distance of 137.54 feet to a point of reverse curvature;
THENCE Southwesterly, around a curve to the right, said curve having a radius of 284.03 feet, a central angle of 78°, tangent lengths of 230.00 feet, and a chord distance of 357.49 feet;
THENCE South a distance of 58.00 feet to a point of curvature;
THENCE Southeasterly, around a curve to the left, said curve having a radius of 631.38 feet, a central angle of 18°, tangent lengths of 100.00 feet, and a chord distance of 197.54 feet;
THENCE S. 18° E. a distance of 350.00 feet to a point of curvature;
THENCE Easterly, around a curve to the left, said curve having a radius of 116.58 feet, a central angle of 130°, tangent lengths of 250.00 feet, and a chord distance of 211.31 feet to a point of reverse curvature;
THENCE Northeasterly, around a curve to the right, said curve having a radius of 1714.51 feet, a central angle of 10°, tangent lengths of 150.00 feet and a chord distance of 298.86 feet;
THENCE N. 42° E. a distance of 395.00 feet to a point of curvature;
THENCE Northeasterly, around a curve to the right, said curve having a radius of 342.56 feet, a central angle of 31°, tangent lengths of 95.00 feet, and a chord distance of 183.09 feet to a point of reverse curvature;
THENCE Northeasterly, around a curve to the left, said curve having a radius of 387.11 feet, a central angle of 20°30', tangent lengths of 70.00 feet, and a chord distance of 137.77 feet;
THENCE S. 37°30', E. a distance of 160.00 feet;
THENCE S. 52°30' W. a distance of 115.00 feet to a point of curvature;
THENCE Southwesterly, around a curve to the left, said curve having a radius of 809.33 feet, a central angle of 21°, tangent lengths of 150.00 feet, and a chord distance of 294.98 feet;
THENCE S. 31°30' W. a distance of 165.00 feet to a point of curvature;
THENCE Southwesterly, around a curve to the left, said curve having a radius of 1063.72 feet, a central angle of 31°30', tangent lengths of 300.00 feet, and a chord distance of 577.47 feet;
THENCE South a distance of 290.00 feet to a point of curvature;
THENCE Southeasterly, around a curve to the left, said curve having a radius of 99.28 feet, a central angle of 113°, tangent lengths of 150.00 feet, and a chord distance of 165.56 feet;
THENCE N. 67° E. a distance of 695.00 feet to a point of curvature;
THENCE Northeasterly, around a curve to the right, said curve having a radius of 1384.54 feet, a central angle of 14°, tangent lengths of 170.00 feet, and a chord distance of 337.47 feet;
THENCE N. 81° E. a distance of 100.00 feet to a point of curvature;
THENCE Southeasterly, around a curve to the right, said curve having a radius of 233.54 feet, a central angle of 40°, tangent lengths of 85.00 feet, and a chord distance of 159.75 feet to a point of reverse curvature;
THENCE Southeasterly, around a curve to the left, said curve having a radius of 126.84 feet, a central angle of 35°00'26", tangent lengths of 40.00 feet, and a chord distance of 76.30 feet;
THENCE S. 17°30' E. a distance of 350.00 feet;
THENCE S. 59° W. a distance of 200.00 feet to a point of curvature;
THENCE Southwesterly, around a curve to the right, said curve having a radius of 2406.92 feet, a central angle of 09°30', tangent lengths of 200.00 feet, and a chord distance of 398.63 feet;
THENCE S. 68°30' W. a distance of 733.00 feet to a point of curvature;
THENCE Southwesterly, around a curve to the left, said curve having a radius of 697.11 feet, a central angle of 23°30' tangent lengths of 145.00 feet, and a chord distance of 283.92 feet to a point of compound curvature;
THENCE Southwesterly, around a curve to the left, said curve having a radius of 796.69 feet, a central angle of 45°, tangent lengths of 330.00 feet, and a chord distance of 609.76 feet;
THENCE South a distance of 110.00 feet to a point of curvature;
THENCE Southeasterly, around a curve to the left, said curve having a radius of 645.66 feet, a central angle of 40°, tangent lengths of 235.00 feet, and a chord distance of 441.66 feet to a point of compound curvature;
THENCE Easterly, around a curve to the left, said curve having a radius of 201.62 feet, a central angle of 126°30', tangent lengths of 400.00 feet, and a chord distance of 360.08 feet;
THENCE N. 13°30' E. a distance of 500.00 feet to a point of curvature;
THENCE Northeasterly, around a curve to the right, said curve having a radius of 192.73 feet, a central angle of 68°, tangent lengths of 130.00 feet, and a chord distance of 256.40 feet;
215.55 feet;
THENCE N. 81°30' E. a distance of 75.00 feet to a point of curvature;
THENCE SOutheasterly, around a curve to the right, said curve having a radius of 214.27 feet, a central angle of 73°30', tangent lengths of 160.00 feet, and a chord distance of 256.40 feet;
THENCE S. 25° E. a distance of 230.00 feet to a point of curvature;
THENCE Easterly, around a curve to the left, said curve having a radius of 125.57 feet, a central angle of 65°, tangent lengths of 80.00 feet; and a chord distance of 134.94 feet;
THENCE East a distance of 70.00 feet;
THENCE East a distance of 70.00 feet;
a radius of 759.58 feet, a central angle of 03°01'07", tangent lengths of 20.01 feet, and a chord distance of 40.01 feet;
THENCE South a distance of 440.00 feet;
THENCE S. 72° W. a distance of 163.16 feet to a point of curvature;
THENCE Westerly, around a curve to the right, said curve having a radius of 90.42 feet, a central angle of 83°, tangent lengths of 80.00 feet, and a chord distance of 119.83 feet;
THENCE N. 25° W. a distance of 62.00 feet to a point of curvature;
THENCE Westerly, around a curve to the left, said curve having a radius of 175.05 feet, a central angle of 110°, tangent lengths of 250.00 feet, and a chord distance of 286.79 feet;
THENCE S. 45° W. a distance of 815.00 feet;
THENCE South a distance of 65.00 feet;
THENCE S. 89°59' W. a distance of 250.00 feet to the Point of Beginning.

R-1 Specific Use of a golf course, Tracts B & R:
METES AND BOUNDS DESCRIPTION of a 100.65 acre tract of land located in Section 2, Block J-S, Lubbock County, Texas, being further described as follows:
BEGINNING at a point which bears N. 89°59' E., 2720 feet and North 732.57 feet from the Southwest corner of Section 2, Block J-S, Lubbock County, Texas;
THENCE North a distance of 300.00 feet;
THENCE East a distance of 115.00 feet to a point of curvature;
THENCE Northeasterly, around a curve to the left, said curve having a radius of 649.71 feet, a central angle of 17°30', tangent lengths of 100.00 feet, and a chord distance of 197.67 feet;
THENCE N. 72°30' E. a distance of 230.00 feet to a point of curvature;
THENCE Northeasterly, around a curve to the left, said curve having a radius of 272.72 feet, a central angle of 47°30', tangent lengths of 120.00 feet, and a chord distance of 219.67 feet;
THENCE N. 25° E. a distance of 90.00 feet to a point of curvature;
THENCE Northerly, around a curve to the left, said curve having a radius of 204.99 feet, a central angle of 32°, tangent lengths of 58.78 feet, and a chord distance of 113.01 feet;
THENCE N. 07° W. a distance of 626.58 feet to a point of curvature;
THENCE Northwesterly, around a curve to the left, said curve having a radius of 365.49 feet, a central angle of 78°45'33", tangent lengths of 300.00 feet, and a chord distance of 463.18 feet;
THENCE Northwesterly, around a curve to the left, said curve having a radius of 426.65 feet, a central angle of 21°44'27", tangent lengths of 81.93 feet, a chord bearing of N. 06°37'46.5" W., and a chord distance of 160.92 feet;
THENCE N. 17°30' W. a distance of 255.00 feet;
THENCE East a distance of 250.00 feet to a point of curvature;
THENCE Easterly, around a curve to the left, said curve having a radius of 544.15 feet, a central angle of 10°30', tangent lengths of 50.00 feet, and a chord distance of 99.58 feet;
THENCE N. 79°30' E. a distance of 220.00 feet to a point of curvature;
THENCE Easterly, around a curve to the right, said curve having a radius of 1040.94 feet, a central angle of 05°30', tangent lengths of 50.00 feet, and a chord distance of 99.68 feet;
THENCE N. 85° E. a distance of 210.00 feet to a point of curvature;
THENCE Northeasterly, around a curve to the left, said curve having a radius of 366.11 feet, a central angle of 30°33'17", tangent lengths of 100.00 feet, and a chord distance of 192.93 feet;
THENCE N. 54°26'43" E. a distance of 478.19 feet to a point of curvature;
THENCE Northerly, around a curve to the left, said curve having a radius of 92.53 feet, a central angle of 94°26'43", tangent lengths of 100.00 feet, and a chord distance of 135.83 feet;
THENCE N. 40° W. a distance of 40.00 feet to a point of curvature;
THENCE Northwesterly, around a curve to the right, said curve having a radius of 809.33 feet, a central angle of 21°, tangent lengths of 150.00 feet, and a chord distance of 294.98 feet;
THENCE N. 19° W. a distance of 207.93 feet to a point of curvature;
THENCE Northwesterly, around a curve to the left, said curve having radius of 711.54 feet, a central angle of 16°, tangent lengths of 100.00 feet, and a chord distance of 198.05 feet;
THENCE N. 35° W. a distance of 239.14 feet to a point of curvature;
THENCE Northwesterly, around a curve to the left, said curve having a radius of 157.81 feet, a central angle of 74°30', tangent lengths of 120.00 feet, and a chord distance of 191.04 feet;
THENCE S. 70°30' W. a distance of 315.00 feet to a point of curvature;
THENCE Westerly, around a curve to the right, said curve having a radius of 303.20 feet, a central angle of 26°, tangent lengths of 70.00 feet, and a chord distance of 136.41 feet;
THENCE N. 83°30' W. a distance of 230.00 feet to a point of curvature;
THENCE Southwesterly, around a curve to the left, said curve having a radius of 288.10 feet, a central angle of 36°30', tangent lengths of 95.00 feet, and a chord distance of 180.44 feet to a point of reverse curvature;
THENCE Westerly, around a curve to the right, said curve having a radius of 354.54 feet, a central angle of 30°, tangent lengths of 95.00 feet, and a chord distance of 183.53 feet;
THENCE West a distance of 200.00 feet to a point of curvature;
THENCE Westerly, around a curve to the right, said curve having a radius of 1400.29 feet, a central angle of 05°43'25", tangent lengths of 70.00 feet, and a chord distance of 139.82 feet;
THENCE N. 84°16'35" W. a distance of 177.63 feet;
THENCE N. 37°30' W. a distance of 275.00 feet;
THENCE N. 52°30' E. a distance of 65.96 feet to a point of curvature;
THENCE Northeasterly, around a curve to the right, said curve having a radius of 207.52 feet, a central angle of 47°30', tangent lengths of 91.31 feet, and a chord distance of 167.15 feet;
THENCE S. 80° E. a distance of 50.00 feet to a point of curvature;
THENCE Easterly, around a curve to the left, said curve having a radius of 1028.70 feet, a central angle of 10°, tangent lengths of 90.00 feet, and a chord distance of 179.32 feet to a point of compound curvature;
THENCE Northeasterly, around a curve to the left, said curve having a radius of 689.69 feet, a central angle of 16°30', tangent lengths of 100.00 feet, and a chord distance of 197.93 feet to a point of compound curvature;
THENCE Northeasterly, around a curve to the left, said curve having a radius of 127.22 feet, a central angle of 56°18'46", tangent lengths of 68.04 feet, and a chord distance of 120.00 feet;
THENCE N. 86° E. a distance of 310.00 feet;
THENCE Southeasterly, around a curve to the left, said curve having a radius of 150.00 feet, a central angle of 40°44'43", tangent lengths of 55.71 feet, a chord bearing of S. 69°37'39" E., and a chord distance of 104.44 feet;
THENCE East a distance of 162.37 feet to a point of curvature;
THENCE Northeasterly, around a curve to the left, said curve having a radius of 689.69 feet, a central angle of 16°30', tangent lengths of 100.00 feet, and a chord distance of 197.93 feet;
THENCE N. 73°30' E. a distance of 405.00 feet to a point of curvature;
THENCE Southeasterly, around a curve to the right, said curve having a radius of 145.97 feet, a central angle of 74°, tangent lengths of 110.00 feet, and a chord distance of 175.70 feet to a point of reverse curvature;
THENCE Southeasterly, around a curve to the left, said curve having a radius of 298.56 feet, a cental angle of 30°, tangent lengths of 80.00 feet, and a chord of distance of 154.55 feet;
THENCE S. 62°30', E. a distance of 65.00 feet to a point of curvature;
THENCE Southeasterly, around a curve to the right, said curve having a radius of 285.10 feet, a central angle of 55°30', tangent lengths of 150.00 feet, and a chord distance of 265.49 feet;
THENCE S. 07° E. a distance of 170.00 feet to a point of curvature;
THENCE S. 22°41'34" E. a distance of 474.82 feet;
THENCE S. 45° E. a distance of 251.52 feet;
THENCE S. 45° E. a distance of 197.48 feet to a point of curvature;
THENCE Southeasterly, around a curve to the left said curve having a radius of 241.42 feet, a central angle of 45°, tangent lengths of 100.00 feet, and a chord distance of 184.77 feet;
THENCE East a distance of 220.00 feet;
THENCE S. 00°12'40" E. a distance of 360.00 feet;
THENCE West a distance of 101.05 feet to a point of curvature;
THENCE Southwesterly, around a curve to the left, said curve having a radius of 190.19 feet, a central angle of 64°30', tangent lengths of 120.00 feet, and a chord distance of 202.97 feet;
THENCE S. 25°30'. W. a distance of 1645.00 feet to a point of curvature;
THENCE Southerly, around a curve to the left, said curve having a radius of 190.07 feet, a central angle of 55°30', tangent lengths of 100.00 feet, and a chord distance of 177.00 feet;
THENCE S. 30° E. a distance of 400.00 feet;
THENCE S. 60° W. a distance of 355.00 feet to a point of curvature;
THENCE Southwesterly, around a curve to the right, said curve having a radius of 559.81 feet, a central angle of 30°, tangent lengths of 150.00 feet, and a chord distance of 289.78 feet;
THENCE West a distance of 347.00 feet to a point of curvature;
THENCE Northwesterly, around a curve to the right, said curve having a radius of 610.16 feet, a central angle of 23°, tangent lengths of 124.14 feet, and a chord distance of 243.30 feet to a point of reverse curvature;
THENCE Northwesterly, around a curve to the left, said curve having a radius of 737.27 feet, a central angle of 23°, tangent lengths of 150.00 feet, and a chord distance of 293.98 feet;
THENCE West a distance of 265.00 feet to the Point of Beginning;

A-1 Request on Tract C:
METES AND BOUNDS DESCRIPTION of a 17.2918 acre tract located on Section 2, Block J-S, Lubbock County, Texas, being further described as follows:
BEGINNING at a point which bears N. 00°03'44" W., 3323.06 feet and East 55.00 feet from the Southwest corner of Section 2, Block J-S, Lubbock County, Texas;
THENCE East a distance of 220.00 feet to a point of curvature;
THENCE Southeasterly, around a curve to the left, said curve having a radius of 67.89 feet, a central angle of 72°44'24", tangent lengths of 50.00 feet, and a chord distance of 80.52 feet;
THENCE S. 17°15'36" E. a distance of 317.97 feet to a point of curvature;
THENCE Southerly, around a curve to the right, said curve having a radius of 446.28 feet, a central angle of 25°15'36", tangent lengths of 100.00 feet, and a chord distance of 195.16 feet;
THENCE S. 08° W. a distance of 180.00 feet to a point of curvature;
THENCE Southeasterly, around a curve to the left, said curve having a radius of 252.41 feet, a central angle of 31°, tangent lengths of 70.00 feet, and a chord distance of 134.91 feet;
THENCE S. 23° E. a distance of 315.00 feet to a point of curvature;
THENCE Southeasterly, around a curve to the right, said curve having a radius of 491.52 feet, a central angle of 23°, tangent lengths of 100.00 feet, and a chord distance of 195.98 feet;
THENCE South a distance of 100.00 feet to a point of curvature;
THENCE Southwesterly, around a curve to the right, said curve having a radius of 202.78 feet, a central angle of 52°30', tangent lengths of 100.00 feet, and a chord distance of 179.37 feet;
THENCE S. 52°30' W. a distance of 270.00 feet to a point of curvature;
THENCE Southwesterly, around a curve to the right, said curve having a radius of 376.91 feet, a central angle of 37°30', tangent lengths of 127.94 feet, and a chord distance of 242.31 feet;
THENCE West a distance of 24.66 feet;
THENCE N. 00°03'44" W. a distance of 1843.06 feet to the Point of Beginning.

A-1 Request for Tract D:
METES AND BOUNDS DESCRIPTION of a 25.717 acre tract of land located in Section 2, Block J-S, Lubbock County, Texas, being further described as follows:
BEGINNING at a point which bears N. 89°59' E., 55.00 feet and N. 00°03'44" W., 555.00 feet from the Southwest corner of Section 2, Block J-S, Lubbock County, Texas;
THENCE N. 00°03'44" W. a distance of 825.00 feet;
THENCE West a distance of 25.00 feet to a point of curvature;
THENCE Northeasterly, around a curve to the left, said curve having a radius of 476.91 feet, a central angle of 37°30', tangent lengths of 161.89 feet, and a chord distance of 306.60 feet;
THENCE N. 52°30' E. a distance of 339.93 feet to a point of curvature;
THENCE Southeasterly, around a curve to the right, said curve having a radius of 169.19 feet, a central angle of 132°, tangent lengths of 380.00 feet, and a chord distance of 309.12 feet;
THENCE S. 04°30' W. a distance of 545.00 feet to a point of curvature;
THENCE Southeasterly, around a curve to the left, said curve having a radius of 454.53 feet, a central angle of 47°30', tangent lengths of 200.00 feet, and a chord distance of 366.12 feet;
THENCE S. 43° E. a distance of 190.00 feet to a point of curvature;
THENCE Southeasterly, around a curve to the right, said curve having a radius of 380.80 feet, a central angle of 43°, tangent lengths of 150.00 feet, and a chord distance of 279.13 feet;
THENCE South a distance of 195.00 feet;
THENCE S. 89°59' W. a distance of 565.00 feet;
THENCE North a distance of 500.00 feet;
THENCE West a distance of 600.00 feet to the Point of Beginning;

A-1 Request for Tract E:
METES AND BOUNDS DESCRIPTION of a 34.6961 acre tract of land located in Section 2, Block J-S, Lubbock County, Texas, being further described as follows:
BEGINNING at a point which bears North 1073.36 feet and East 2621.05 feet from the Southwest corner of Section 2, Block J-S, Lubbock County, Texas;
THENCE West a distance of 70.00 feet to a point of curvature;
THENCE Northwesterly, around a curve to the right, said curve having a radius of 125.57 feet, a central angle of 65°, tangent lengths of 80.00 feet, and a chord distance of 134.94 feet;
THENCE N. 25° W. a distance of 230.00 feet to a point of curvature;
THENCE Northwesterly, around a curve to the left, said curve having a radius of 214.27 feet, a central angle of 73°30', tangent lengths of 160.00 feet, and a chord distance of 256.40 feet;
THENCE S. 81°30' W. a distance of 75.00 feet to a point of curvature;
THENCE Southwesterly, around a curve to the left, said curve having a radius of 192.73 feet, a central angle of 68°, tangent lengths of 130.00 feet, and a chord distance of 215.55 feet;
THENCE S. 13°30' W. a distance of 500.00 feet to a point of curvature;
THENCE Westerly, around a curve to the right, said curve having a radius of 201.62 feet, a central angle of 126°30', tangent lengths of 400.00 feet, and a chord distance of 360.08 feet to a point of compound curvature;
THENCE Northwesterly, around a curve to the right, said curve having a radius of 645.66 feet, a central angle of 40°, tangent lengths of 235.00 feet, and a chord distance of 441.66 feet;
THENCE North a distance of 110.00 feet to a point of curvature;
THENCE Northeasterly around a curve to the right, said curve having a radius of 796.69 feet, a central angle of 45°, tangent lengths of 330.00 feet, and a chord distance of 609.76 feet to a point of compound curvature;
THENCE Northeasterly, around a curve to the right, said curve having a radius of 697.11 feet, a central angle of 23°30', tangent lengths of 145.00 feet, and a chord distance of 283.92 feet;
THENCE N. 68°30' E. a distance of 733.00 feet to a point of curvature;
THENCE Northeasterly, around a curve to the left, said curve having a radius of 2406.92 feet, a central angle of 09°30', tangent lengths of 200.00 feet, and a chord distance of 398.63 feet;
THENCE N. 59° E. a distance of 200.00 feet;
THENCE Southerly, around a curve to the right, said curve having a radius of 326.65 feet, a central angle of 32°30', tangent lengths of 95.21 feet, a chord bearing of S. 01°15' E., and a chord distance of 182.81 feet;
THENCE S. 15° W. a distance of 1169.37 feet to a point of curvature;
THENCE Southwesterly, around a curve to the left, said curve having a radius of 759.58 feet, a central angle of 11°58'53", tangent lengths of 79.71 feet, and a chord distance of 158.55 feet to the Point of Beginning.

A-1 Request for Tract F:
METES AND BOUNDS DESCRIPTION of a 12.4178 acre tract located in Section 2, Block J-S, Lubbock County, Texas, being further described as follows:
BEGINNING at a point which bears N. 89°59' E., 1470.00 feet and North, 55.00 feet from the Southwest corner of Section 2, Block J-S, Lubbock County, Texas;
THENCE North a distance of 65.00 feet;
THENCE N. 45° E., 815.00 feet to a point of curvature;
THENCE Easterly, around a curve to the right, said curve having a radius of 173.05 feet, a central angle of 110°, tangent lengths of 250.00 feet, and a chord distance of 286.79 feet;
THENCE S. 25° E. a distance of 62.00 feet to a point of curvature;
THENCE Southeasterly, around a curve to the left, said curve having a radius of 90.42 feet, a central angle of 83°, tangent lengths of 80.00 feet, and a chord distance of 119.83 feet;
THENCE N. 72° E. a distance of 163.16 feet;
THENCE South a distance of 537.60 feet;
THENCE S. 89°59' W. a distance of 1150.00 feet to the Point of Beginning.

A-1 Request for Tract G:
METES AND BOUNDS DESCRIPTION of a 16.6972 acre tract of land located in Section 2, Block J-S, Lubbock County, Texas, being further described as follows:
BEGINNING at a point which bears N. 89°59' E., 2620.00 feet and North 688.57 feet from the Southwest corner of Section 2, Block J-S, Lubbock County, Texas;
THENCE East a distance of 265.00 feet to a point of curvature;
THENCE Southeasterly, around a curve to the right, said curve having a radius of 673.27 feet, a central angle of 23°, tangent lengths of 136.98 feet, and a chord distance of 268.46 feet to a point of reverse curvature;
THENCE Southeasterly, around a curve to the left, said curve having a radius of 674.16 feet, a central angle of 23°, tangent lengths of 137.16 feet, and a chord distance of 268.81 feet;
THENCE East a distance of 347.00 feet to a point of curvature;
THENCE Northeasterly, around a curve to the left, said curve having a radius of 623.81 feet, a central angle of 06°52'28", tangent lengths of 37.47 feet, and a chord distance of 74.80 feet;
THENCE S. 30° E. a distance of 294.90 feet;
THENCE South a distance of 255.15 feet;
THENCE S. 89°59' W. a distance of 1360.61 feet;
THENCE North a distance of 613.57 feet to the Point of Beginning.

C-3 Request on Tract H:
METES AND BOUNDS DESCRIPTION of a 15.5422 acre tract of land located in Section 2, Block J-S, Lubbock County, Texas, being furthr described as follows:
BEGINNING at a point which bears N. 89°59' E., 4080.61 feet and North, 55.00 feet from the Southwest corner of Section 2, Block J-S, Lubbock County, Texas;
THENCE North a distance of 255.15 feet;
THENCE N. 30° W. a distance of 294.90 feet;
THENCE Northeasterly, around a curve to the left, said curve having a radius of 623.81 feet, a central angle of 23°07'32", tangent lengths of 127.63 feet, a chord bearing of N. 71°33'46" E., and a,chord distance of 250.08 feet;
THENCE N. 60° E. a distance of 355.00 feet;
THENCE S. 30° E. a distance of 308.07 feet;
THENCE West a distance of 569.89 feet;
THENCE S. 00°12'40" E. a distance of 500.00 feet;
THENCE S. 89°59' W. a distance of 1150.00 feet to the Point of Beginning.

A-1 Request for Tract I:
METES AND BOUNDS DESCRIPTION of a 8.5227 acre tract of land located in Section 2, Block J-S, Lubbock County, Texas, being further described as follows:
BEGINNING at a point which bears North, 823.31 feet and East, 4477.83 feet from the Southwest corner of Section 2, Block J-S, Lubbock County, Texas;
THENCE N. 60° E. a distance of 268.39 feet to a point of curvature;
THENCE Northeasterly, around a curve to the left, said curve having a radius of 484.84 feet, a central angle of 31°30', tangent lengths of 136.74 feet, and a chord distance of 263.21 feet to a point of reverse curvature;
THENCE Northeasterly, around a curve to the right, said curve having a radius of 201.70 feet, a central angle of 61°30', tangent lengths of 120.00 feet, and a chord distance of 206.26 feet;
THENCE East a distance of 155.00 feet;
THENCE S. 00°12'44" E. a distance of 695.00 feet;
THENCE West a distance of 596.89 feet;
THENCE N. 30° W. a distance of 308.07 feet to the Point of Beginning.

A-1 Request for Tract J:
METES AND BOUNDS DESCRIPTION of a 28.301 acre tract located in Section 2, Block J-S, Lubbock County, Texas, being further described as follows:
BEGINNING at a point which bears North, 878.74 feet and West, 4445.82 feet from the Southwest corner of Section 2, Block J-S, Lubbock County, Texas;
THENCE N. 30° W. a distance of 400.00 feet to a point of curvature;
THENCE Northerly, around a curve to the right, said curve having a radius of 190.07 feet, a central angle of 55°30', tangent lengths of 100.00 feet, and a chord distance of 177.00 feet;
THENCE N. 25°30' E. a distance of 1645.00 feet to a point of curvature;
THENCE Northeasterly, around a curve to the right, said curve having a radius of 190.19 feet, a central angle of 64°30', tangent lengths of 120.00 feet, and a chord distance of 202.97 feet;
THENCE East a distance of 101.05 feet;
THENCE S. 00°12'40" E. a distance of 1679.57 feet;
THENCE West a distance of 154.76 feet to a point of curvature;
THENCE Southwesterly, around a curve to the left, said curve having a radius of 265.70 feet, a central angle of 61°30', tangent lengths of 158.07 feet, and a chord distance of 271.70 feet to a point of reverse curvature;
THENCE Southwesterly, around a curve to the right, said curve having a radius of 420.84 feet, a central angle of 31°30', tangent lengths of 118.69 feet, and a chord distance of 228.47 feet;
THENCE S. 60° W. a distance of 268.39 feet to the Point of Beginning.

A-1 Request on Tract K:
METES AND BOUNDS DESCRIPTION of a 15.5571 acre tract of land located in Section 2, Block J-S, Lubbock County, Texas, being further described as follows:
BEGINNING at a point which bears N. 89°59' E., 2720.00 feet and North 1032.57 feet from the Southwest corner of Section 2, Block J-S, Lubbock County, Texas;
THENCE Northeasterly, around a curve to the right, said curve having a radius of 659.58 feet, a central angle of 15°, tangent lengths of 86.84 feet, and a chord distance of 172.18 feet;
THENCE N. 15° E. a distance of 1169.37 feet to a point of curvature;
THENCE Northeasterly, around a curve to the left, said curve having a radius of 426.65 feet, a central angle of 10°45'33", tangent lengths of 40.18 feet, and a chord distance of 80.00 feet;
THENCE Southeasterly, around a curve to the right, said curve having a radius of 365.49 feet, a central angle of 78°45'33", tangent lengths of 300.00 feet, and a chord distance of 463.78 feet;
THENCE S. 07° E. a distance of 626.58 feet to a point of curvature;
THENCE Southwesterly, around a curve to the right, said curve having a radius of 204.99 feet, a central angle of 32°, tangent lengths of 58.78 feet, and a chord distance of 113.01 feet;
THENCE S. 25° W. a distance of 90.00 feet to a point of curvature;
THENCE Southwesterly, around a curve to the right, said curve having a radius of 272.72 feet, a central angle of 47°30', tangent lengths of 120.00 feet, and a chord distance of 214.67 feet;
THENCE S. 72°30' W. a distance of 230.00 feet to a point of curvature;
THENCE Southwesterly, around a curve to the right, said curve having a radius of 649.71 feet, a central angle of 17°30', tangent lengths of 100.00 feet, and a chord distance of 197.67 feet;
THENCE West a distance of 115.00 feet to the Point of Beginning.

A-1 Request on Tract L:
METES AND BOUNDS DESCRIPTION of a 30.5351 acre tract located in Section 2, Block J-S, Lubbock County, Texas, being further described as follows:
BEGINNING at a point which bears North 2876.05 feet and East 2839.30 feet from the Southwest corner of Section 2, Block J-S, Lubbock County, Texas;
THENCE Northwesterly, around a curve to the right, said curve having a radius of 126.84 feet, a central angle of 35°00'26", tangent lengths of 40.00 feet, a chord bearing of N. 76°30'13" W., and a chord distance of 76.30 feet to a point of reverse curvature;
THENCE Northwesterly, around a curve to the left, said curve having a radius of 233.54 feet, a central angle of 40°, tangent lengths of 85.00 feet, and a chord distance of 159.75 feet;
THENCE S. 81° W. a distance of 100.00 feet to a point of curvature;
THENCE Southwesterly, around a curve to the left, said curve having a radius of 1384.54 feet, a central angle of 14°, tangent lengths of 170.00 feet, and a chord distance of 337.47 feet;
THENCE S. 67° W. a distance of 695.00 feet to a point of reverse curvature;
THENCE Northwesterly, around a curve to the right, said curve having a radius of 99.28 feet, a central angle of 113°, tangent lengths of 150.00 feet, and a chord distance of 165.56 feet;
THENCE North a distance of 290.00 feet to a point of curvature;
THENCE Northeasterly, around a curve to the right, said curve having a radius of 1063.72 feet, a central angle of 31°30', tangent lengths of 300.00 feet, and a chord distance of 577.47 feet;
THENCE N. 31°30' E. a distance of 465.00 feet to a point of curvature;
THENCE Northeasterly, around a curve to the right, said curve having a radius of 809.33 feet, a central angle of 21°, tangent lengths of 150.00 feet, and a chord distance of 294.98 feet;
THENCE N. 52°30' E. a distance of 115.00 feet;
THENCE S. 37°30' E. a distance of 788.69 feet to a point of curvature;
THENCE Southeasterly, around a curve to the right, said curve having a radius of 850.69 feet, a central angle of 20°, tangent lengths of 150.00 feet, and a chord distance of 295.44 feet;
THENCE S. 17°30' E. a distance of 422.75 feet to the Point of Beginning.

A-1 Request on Tract M:
METES AND BOUNDS DESCRIPTION of a 47.3226 acre tract of land located in Section 2, Block J-S, Lubbock County, Texas, being further described as follows:
BEGINNING at a point which bears North 2815.53 feet and East 2969.24 feet from the Southwest corner of Section 2, Block J-S, Lubbock County, Texas;
THENCE N. 17°30' W. a distance of 517.75 feet to a point of curvature;
THENCE Northwesterly, around a curve to the left, said curve having a radius of 950.69 feet, a central angle of 20°, tangent lengths of 167.63 feet, and a chord distance of 330.17 feet;
THENCE N. 37°30' W. a distance of 673.69 feet;
THENCE S. 84°16'35" E. a distance of 177.65 feet to a point of curvature;
THENCE Easterly, around a curve to the left, said curve having a radius of 1400.29 feet, a central angle of 05°43'25", tangent lengths of 70.00 feet, and a chord distance of 139.82 feet;
THENCE East a distance of 200.00 feet to a point of curvature;
THENCE Northeasterly, around a curve to the left, said curve having a radius of 354.54 feet, a central angle of 30°, tangent lengths of 95.00 feet, and a chord distance of 183.53 feet to a point of reverse curvature;
THENCE Northeasterly, around a curve to the right, said curve having a radius of 288.10 feet, a central angle of 36°30', tangent lengths of 95.00 feet, and a chord distance of 180.44 feet;
THENCE S. 83°30' E. a distance of 230.00 feet to a point of curvature;
THENCE Easterly, around a curve to the left, said curve having a radius of 303.20 feet, a central angle of 26°, tangent lengths of 70.00 feet, and a chord distance of 136.41 feet;
THENCE N. 70°30' E. a distance of 315.00 feet to a point of curvature;
THENCE Southeasterly, around a curve to the right, said curve having a radius of 157.81 feet, a central angle of 74°30', tangent lengths of 120.00 feet, and a chord distance of 191.04 feet;
THENCE S. 35° E. a distance of 239.14 feet to a point of curvature;
THENCE Southeasterly, around a curve to the right, said curve having a radius of 711.54 feet, a central angle of 16°, tangent lengths of 100.00 feet, and a chord distance of 198.05 feet;
THENCE S. 19° E. a distance of 207.93 feet to a point of curvature;
THENCE Southeasterly, around a curve to the left, said curve having a radius of 809.33 feet, a central angle of 21°, tangent lengths of 150.00 feet, and a chord distance of 294.98 feet;
THENCE S. 40° E. a distance of 40.00 feet to a point of curvature;
THENCE Southerly, around a curve to the right, said curve having a radius of 92.53 feet, a central angle of 94°26'43", tangent lengths of 100.00 feet, and a chord distance of 135.83 feet;
THENCE S. 54°26'43" E. a distance of 478.19 feet to a point of curvature;
THENCE Southwesterly, around a curve to the right, said curve having a radius of 366.11 feet, a central angle of 30°33'17", tangent lengths of 100.00 feet, and a chord distance of 192.93 feet;
THENCE S. 85° W. a distance of 210.00 feet to a point of curvature;
THENCE Southwesterly, around a curve to the left, said curve having a radius of 1040.94 feet, a central angle of 05°30', tangent lengths of 50.00 feet, and a chord distance of 99.88 feet;
THENCE West a distance of 250.00 feet to the Point of Beginning.

A-1 Request on Tract N:
METES AND BOUNDS BOUNDS DESCRIPTION of a 12.2692 acre tract of land located in Section 2, Block J-S, Lubbock County, Texas, being further described as follows:
BEGINNING at a point which bears N. 00°03'44" W., 3423.06 feet and East 55.00 feet from the Southwest corner of Section 2, Block J-S, Lubbock County, Texas;
THENCE N. 00°03'44" W. a distance of 1180.00 feet;
THENCE East a distance of 144.74 feet to a point of curvature;
THENCE Southeasterly, around a curve to the right, said curve having a radius of 365.17 feet, a central angle of 33°30', tangent lengths of 109.90 feet, and a chord distance of 210.48 feet to a point of compound curvature;
THENCE Southeasterly, around a curve to the right, said curve having a radius of 328.65 feet, a central angle of 50°30', tangent lengths of 155.00 feet, and a chord distance of 280.38 feet;
THENCE S. 06° E. a distance of 210.00 feet to a point of curvature;
THENCE Southerly, around a curve to the right, said curve having a radius of 526.72 feet, a central angle of 21°30', tangent lengths of 100.00 feet, and a chord distance of 196.49 feet;
THENCE S. 15°30' W. a distance of 128.00 feet to a point of curvature;
THENCE Southwesterly, around a curve to the left, said curve having a radius of 514.35 feet, a central angle of 15°30', tangent lengths of 70.00 feet, and a chord distance of 138.72 feet to a point of reverse curvature;
THENCE Southwesterly, around a curve to the right, said curve having a radius of 214.18 feet, a central angle of 90°, tangent lengths of 214.18 feet, and a chord distance of 302.90 feet;
THENCE West a distance of 229.04 feet to the Point of Beginning.

C-2 Request on Tract O:
METES AND BOUNDS DESCRIPTION of a 6.944 acre tract of land located in Section 2, Block J-S, Lubbock County, Texas, being further described as follows:
BEGINNING at the Northwest corner of Section 2, Block J-S, Lubbock County, Texas;
THENCE N. 89°56'20" E. a distance of 550.00 feet;
THENCE S. 00°03'44" E. a distance of 550.00 feet;
THENCE S. 89°56'20" W. a distance of 550.00 feet;
THENCE N. 00°03'44" W. a distance of 550.00 feet to the Point of Beginning.

C-2 Request on Tract P:
METES AND BOUNDS DESCRIPTION of a 8.8 acre tract of land located in Section 2, Block J-S, Lubbock County, Texas, being further described as follows:
BEGINNING at the Northeast corner of Section 2, Block J-S, Lubbock County, Texas;
THENCE S. 00°12'40" E. a distance of 625.00 feet;
THENCE N. 83°30' W. a distance of 290.00 feet;
THENCE S. 89°56'20" W. a distance of 270.00 feet;
THENCE N. 00°12'40" W. a distance of 430.00 feet;
THENCE N. 89°56'20" E. a distance of 228.00 feet;
THENCE N. 00°12'40" W. a distance of 220.00 feet;
THENCE N. 89°56'20" E. a distance of 330.00 feet to the Point of Beginning.

C-2 Request on Tract Q:
METES AND BOUNDS DESCRIPTION of a 1.15 acre tract of land located in Section 2, Block J-S, Lubbock County, Texas, being further described as follows:
BEGINNING at a point which bears S. 89°56'20" W., 330.00 feet from the Northeast corner of Section 2, Block J-S, Lubbock County, Texas;
THENCE S. 00°12'40" E. a distance of 220.00 feet;
THENCE S. 89°56'20" W. a distance of 228.00 feet;
THENCE N. 00°12'40" W. a distance of 220.00 feet;
THENCE N. 89°56'20" E. a distance of 228.00 feet to the Point of Beginning.

C-2 Request on Tract S:
METES AND BOUNDS DESCRIPTION of a 6.887 acre tract of land located in Section 2, Block J-S, Lubbock County, Texas, being further described as follows:
BEGINNING at a point which bears N. 89°59' E., 55.00 feet and N. 00°03'44" W., 555.00 feet from the Southwest corner of Section 2, Block J-S, Lubbock County, Texas;
THENCE East a distance of 600.00 feet;
THENCE South a distance of 500.00 feet;
THENCE S. 89°59' W. a distance of 600.00 feet;
THENCE N. 00°03'44" W. a distance of 500.00 feet to the Point of Beginning.

R-2 Request on Lots 50 through 61:
METES AND BOUNDS DESCRIPTION of a 5.08 acre tract of land located in Section 2, Block J-S, Lubbock County, Texas, being further described as follows:
BEGINNING at a point which bears S. 89°56'20" W., 558.00 feet from the Northeast corner of Section 2, Block J-S, Lubbock County, Texas;
THENCE S. 00°12'40" E. a distance of 640.00 feet;
THENCE N. 89°56'20" E. a distance of 280.00 feet;
THENCE S. 83°30' E. a distance of 290.00 feet;
THENCE S. 00°12'40" E. a distance of 155.00 feet;
THENCE N. 83° W. a distance of 260.00 feet;
THENCE S. 89°56'20" W. a distance of 465.00 feet;
THENCE N. 00°12'40" W. a distance of 800.00 feet;
THENCE N. 89°56'20" E. a distance of 158.00 feet to the Point of Beginning.

R-2 Request on Lots 255 through 259:
METES AND BOUNDS DESCRIPTION of a 2.5 acre tract of land located in Section 2, Block J-S, Lubbock County, Texas, being further described as follows:
BEGINNING at a point which bears N. 89°56'20" E., 550.00 feet from the Northwest corner of Section 2, Block J-S, Lubbock County, Texas;
THENCE S. 00°03'44" E. a distance of 550.00 feet;
THENCE N. 89°56'20" E. a distance of 158.00 feet;
THENCE N. 00°03'44" W. a distance of 550.00 feet;
THENCE S. 89°56'20" W. a distance of 158.00 feet to the Point of Beginning.
The Planning and Zoning Commission recommended to the City Council that this request be approved, subject to the following conditions:
1. That Tracts "E" "L" and "M" be zoned R-1 Specific Use townhouses as defined by Section 22.3-2 of the Zoning Ordinance.
2. That a detailed site plan be submitted and approved by the Planning and Zoning Commission and City Council before a building permit is issued.

LUBBOCK AVALANCHE-JOURNAL

FIND WHAT YOU WANT THE EASY WAY

FOR YOUR WANT ADS CALL 762-8821

Pope Urges Mandatory Celibacy

VATICAN CITY (AP) — Calling celibacy a "gift," Pope John Paul II on Monday upheld mandatory celibacy for Roman Catholic priests and took a tough stance against those seeking dispensation from their vows.

The pope issued a strong reaffirmation of the 1,500-year-old ban on priestly marriage in a 35-page pastoral letter to all priests of the church and in a separate eight-page letter to the church's bishops.

"Since the priesthood is given to us so that we can unceasingly serve others after the example of Christ the Lord, the priesthood cannot be renounced because of the difficulties that we meet and the sacrifices asked of us," the pope wrote.

The priest has imprinted upon his soul "the mark of an indelible character," that makes a priest unique.

"The people ... want above all to see in us such a sign," the pontiff told his fellow priests. "It may sometimes seem to us that they do not want this, or that they wish us to be in every way 'like them.'"

But to believe that is "to be guided by appearances and fall victim to a fundamental illusion," the pope advised.

The pope issued the letters for the Holy Thursday celebration this week, and called on all priests in Rome to join him at Mass in St. Peter's Basilica.

Priests in the Eastern rite of the Roman Catholic Church and ministers in most non-Catholic Christian churches may marry. And the celibacy rule is believed to be a major reason behind the startling jump in the defections of Roman Catholic priests in recent years.

About 1,000 left the priesthood in 1965, and the annual rate has risen to 4,000, or one percent of the world's 400,000 priests. It is estimated that more than 8,000 priests in the United States have resigned since 1965.

The pontiff acknowledged the shortage of priests in certain parts of the world, but said the church intends to commit itself to priestly celibacy "in which she is resolved to persevere, in spite of all the difficulties."

He rejected "those who call for the secularization of priestly life," saying that they "will undoubtedly abandon us when we succumb to temptation."

The pope pointed out that that every Christian who becomes a priest does so "with full awareness and freedom, after a training lasting a number of years and after profound reflection and prayer."

Any view that celibacy is forced on those who become priests "is the result of a misunderstanding, if not of downright bad faith," he said.

A priest decides upon a life of celibacy "only after he has reached the firm conviction that Christ is giving him this 'gift' for the good of the church and the service of others."

The decision to abide by his vow "is a matter of keeping one's word to Christ and the church ... it is a the expression of his personal dignity," the pope wrote.

He asked the bishops to "do everything in their power" to ensure priests remain faithful to the vow and outlined his policy on dealing with requests for dispensations.

The pope wrote that a dispensation from such a serious pledge cannot be "understood as an 'administrative intervention,' as though in fact it were not, on the contrary, a matter of profound question of conscience and a test of humanity."

Since his election last October the pontiff has blocked all requests for dispensations and the Vatican has indicated that only exceptional cases will be considered.

The Rev. Romeo Panciroli, the Vatican spskesman, told reporters such requests will no longer be covered by "regular provisions."

At the same time, the pope urged bishops to make all efforts to encourage vocations "to form new generations of priests."

The present era, the pope wrote, is characterized by different forms of manipulation and exploitation of man "but we cannot give in to any of these."

Agent Orange Probe Sought By Agency

WASHINGTON (AP) — The Defense Department should survey Vietnam War veterans to identify those who may suffer from long term effects of the herbicide Agent Orange, the General Accounting Office said Monday.

In a new report, the GAO said 450 veterans had made medical claims of illness caused by the herbicide, used by the Air Force to defoliate the thick jungles of South Vietnam.

Agent Orange contained various toxic chemicals which are known to be damaging to the health of laboratory animals.

The long term effects on humans are unknown, but some veterans have claimed to be suffering from fatigue, nervousness, cancer, loss of hearing and birth defects in their children.

Rep. Bennett M. Stewart, D-Ill., who requested the GAO study, said "It is shocking and irresponsible that the Defense Department has no plans to study the long term effects of Agent Orange on those who were exposed to it."

The Pentagon has said it does not know enough about the potential health hazard of the herbicide to warrant a full-scale effort to identify all those who may have been exposed.

The GAO said the Veterans Administration, "has allowed no compensation claims solely on the basis of herbicide exposure."

One veteran received compensation for a skin condition which may be related to herbicide exposure, the GAO said.