'day
ly

Save $41
10x7' Steel Storage Building
158
eg. 199.95

30
ur Solid
ractical
1/2-hp
ary Mower
1988
g. 149.99

e $160
8-cu. ft.
ostless
igerator/
reezer
9988
eg. 659.95
itkeeper, big
per, dairy
partments.
adj. rollers.

$40
agonal
TV
29988

$100
stem, 15-
lar system.

9988

e $5
interior
paint
7.99 gal

e $60
atic garage
r opener
control
13988

l Buy
up Suit
88

e $70
ertible bed
ving head
9988

price ever!
v save
33%
1" series bias-ply tire.
dyester cord construction
wide tread design for road-
ction, responsive handling

y Handler II		
LAR CE N	SALE PRICE EACH	PLUS F.E.T. EACH
7	18.00	1.69
9	20.00	1.77
0	21.00	1.93
1	23.25	2.01
2	23.68	2.13
3	24.42	2.26
4	24.82	2.42
8	28.50	2.45
0	30.00	2.65

OMERY
RD
2-23

Iranian cities teeter on brink of anarchy, with "lust for power" drawing blame.
Page 9, Section A

States that lowered legal drinking age now taking new look at action.
Page 6, Section A

One fugitive captured, another kills self in wake of robbery, rape, murder rampage.
Page 12, Section A

"FIRST In Lubbock–FIRST On The South Plains"

LUBBOCK AVALANCHE-JOURNAL

MORNING
FIFTEEN CENTS

57th Year No. 95 | 56 Pages | Lubbock, Texas, Saturday Morning, February 24, 1979 | Price 15 Cents | Full Leased Wires: (AP), (UPI)

ACCEPTS COVETED AWARD — Richard E. Wiley, left, accepts the Thomas Jefferson Award from Jim Phillips of El Paso, president of the Texas Association of Broadcasters, in ceremonies concluding Mass Communications Week at Texas Tech. See story Page 16, Sec. A. (Staff Photo)

Food Prices Spur Inflation Leap

January Cost Of Living Jumps; Purchasing Power Dips

WASHINGTON (AP) — Led by the sharpest increase in food prices in nine months, the cost of living jumped another 0.9 percent in January while the average worker's purchasing power declined, the government reported Friday.

The 0.9 percent boost in the Labor Department's Consumer Price Index matched the highest monthly increases recorded last year — 0.9 percent gains in June and September — but fell short of the 1 percent advance that many analysts had predicted for January.

The January increase, also marked by escalating prices for gasoline, cars, medical care and public accommodations, would amount to an annual inflation rate of 11.2 percent if continued for an entire year.

But Barry Bosworth, director of President Carter's Council on Wage and Price Stability, expressed confidence Friday that the inflation rate can be held to about 7.5 percent this year, depending on energy prices. The inflation rate last year was 9 percent.

"I don't find that just because the inflation rate stayed high for the first month of 1979 that the forecast for the whole year has been invalidated," Bosworth told a congressional panel.

He also disclosed that the administration will expand its anti-inflation monitoring of price increases to include small business firms, a persistent problem area.

White House press secretary Jody Powell said of the January figures that "although certainly no one would welcome such an increase, it's not surprising." Powell said the report supports the administration's contention that inflation cannot be curbed in a few months.

In a reference to Black Friday, the day of the stock market crash of Oct. 29, 1929, Republican National Chairman Bill Brock said that "for American working people and those on fixed incomes, this day should be referred to as Black Friday II."

The Consumer Price Index last month stood at 204.7, meaning that goods or services that cost $100 in the base year of 1967 had a price tag of $204.70 in January.

The average worker's dollar bought 0.1 percent less last month than in December because of higher prices and a shorter work week, the Labor Department said. Over the past year, real spendable earnings have declined 0.7 percent.

Food prices soared by 1.4 percent last month, the biggest increase since the 1.6 per-

See FOOD PRICES Page 16

China Deepens Viet Drive

Soviet Supplies Outside Haiphong Bombed

BANGKOK, Thailand (AP) — China took its "self-defense" war deeper into Vietnam Friday, throwing fresh infantry divisions against beleaguered Vietnamese forces after launching air strikes on stores of Soviet supplies near Haiphong, sources here and in Tokyo reported.

The reported bombing outside Haiphong, 75 miles south of the Chinese bor-

(Related Stories, Pages 14, 18, Sec. A)

der and Vietnam's main seaport, was the deepest yet by the Chinese and moved them perilously closer to a confrontation with the Soviets.

In Moscow, Soviet Defense Minister Dmitri Ustinov denounced Peking's "dangerous provocations ... against neighboring sovereign states" and said the Chinese were trying to "plunge the world into a war."

Thai intelligence sources said the Soviets were airlifting critically needed heavy weapons to Vietnam, and Soviet ships were unloading missiles and radar equipment in Haiphong harbor when a half dozen Chinese MiG-19s struck Thursday night.

The jets did not attack the ships, the sources said. Instead they bombed warehouses believed holding Soviet war supplies four miles outside the city, they said.

In Washington, a spokesman said the State Department had no evidence of such an air attack and believes Chinese air strikes have been confined to the border region.

U.S. intelligence sources in Washington said Friday night it appeared the Chinese had slowed the pace of their attacks in the past 24 hours, possibly to regroup and prepare for a major offensive within the next few days.

With Peking's ground forces reportedly as far as 20 miles inside Vietnam, the U.N. Security Council opened debate in New York to consider both the Chinese invasion of Vietnam and the earlier Vietnamese invasion of Cambodia.

U.S. Ambassador Andrew Young urged the council to call for immediate ceasefires in both wars and said all foreign troops should be withdrawn. He said the United States had "stated firmly that we will not take sides in these conflicts," which he said have "wide and dangerous implications for the peace of Asia."

After nearly 2½ hours, the council adjourned for the night with debate scheduled to resume this afternoon.

In Cambodia, China-allied guerrillas claimed Friday that they, too, had scored victories against the Vietnamese.

Various sources reported the Chinese may have captured a third Vietnamese provincial capital, apparently had overrun Vietnamese positions north of Lang Son and were besieging that strategic town, and were on the verge of cutting off a vital highway link.

The Japanese Embassy in Hanoi reported to the Foreign Ministry in Tokyo that Chinese troops may have seized Ha Giang, capital of Ha Tuyen Province in the central part of the 450-mile-long Chinese-Vietnamese border, Japan's Kyodo news service said.

The Chinese were reported earlier this week to have captured two other provincial capitals — Cao Bang, east of Ha Giang, and Lao Cai in the west.

Kyodo also quoted ministry officials as saying Chinese troops were believed to be besieging Lang Son, which has been a major Vietnamese staging area in the week-old war. The town is 80 miles north of Hanoi and 12 miles south of the border.

If the Chinese were on Lang Son's outskirts, it meant that after days of heavy fighting they had defeated Vietnamese artillery and infantry dug in near Dong Dang, seven miles north of Lang Son on Highway 1.

Intelligence sources in Bangkok said three Chinese infantry divisions advancing behind tanks through Quang Ninh Province, some 50 miles east of Lang Son, had taken a stronghold overlooking Highway 4.

One division of Vietnamese infantry were fighting fiercely, sometimes hand-to-hand, to hold back the superior force, the sources said.

The Soviet news agency Tass, quoting Vietnamese reports, said the Vietnamese had dealt "a crushing counter-blow" against two Chinese regiments in Quang Ninh Province.

It is believed the Chinese will try to cut the east-west highway, which links Lang Son to the sea, then swing inland to cut the north-south Highway 1, severing Hanoi's link with its troops at Lang Son. The Chinese could then launch a deadly blow against Lang Son.

The Vietnam News Agency reported the Chinese suffered "heavy losses" in fighting at numerous spots along the border front.

The battle reports, like the number of

See CHINA Page 16

Stance On Proposed Budget Affirmed By Visiting Clements

By KIM PALMER
Avalanche-Journal Staff

GOV. BILL CLEMENTS modified his position on teacher salary raises here Friday, saying teachers are "quasi-state employees" and therefore entitled to the "roughly 5 percent" pay raise he has recommended for all state employees.

Earlier this week, Clements told legislators he opposed a 5.1 percent annual pay hike for teachers as proposed for 1980-81 by the LBB because teachers automatically would receive raises of 3.2 to 4.9 percent next year.

In a press conference prior to speaking at a Boy Scout banquet, Clements also defended his 1980-81 budget, stressing that it represents an increase in state spending, but just not as much as the budget board has recommended.

Clements's proposed budget would expend $13.76 billion from state funds, while the board's proposal calls for expenditures of $14.73 billion. Estimated expenitures for the present budget are approximately $12.14 billion.

Describing his budget as "austere" and "caring," Clements said, "I don't believe that the legislature should spend available funds just because we have a surplus."

He stressed, however, that his budget represents a 17 percent increase over the present budget, as compared to the 22 percent increase recommended by the board.

Lt. Gov. Bill Hobby recently criticized Clements's recommendations, saying his failure to consider growth in inflation and population would result in cutbacks to state services and higher property taxes.

"I don't think (his budget) is realistic. There are very serious problems," Hobby said during a midweek press conference in Austin.

Continuing to deny reports that he might become a "favorite son" presidential candidate for Texas, Clements said Friday he really had not thought about pursuing the presidency.

"Being a newly elected governor and with the legislature is session, my plate is literally full. I have all I can say grace over now. I'm not even considering it."

Clements recently told those attending the 10th annual assembly of the Texas Conference of Churches that the church should stay out of politics.

He strenghtened that position Friday

See GOVERNOR Page 16

Appeals Court Panel To Hear Lubbock Desegregation Case

By JEFF SOUTH
Avalanche-Journal Staff

A THREE-JUDGE panel will convene in Dallas April 10 to hear oral arguments in the Justice Department's appeal for systemwide desegregation of Lubbock public schools.

Friday, the 5th U.S. Circuit Court of Appeals agreed to the hearing, which was requested jointly by the department and the Lubbock Independent School District.

In letters to the parties, the New Orleans-based appellate court scheduled the hearing to begin at 10:30 a.m. of the appointed day in the federal courthouse in Dallas.

Names of the three 5th Circuit judges who will hear the case will be announced a week before the hearing, a civil docket clerk for the appeals court said.

The Avalanche-Journal has learned of another major development in the Lubbock school desegregation case. The Citizens' Alliance for Successful Schools, which like the Justice Department is pushing for systemwide integration, Friday reactivated its attempts to become a party in the litigation.

CASS lawyers filed a brief asking the 5th Circuit to reverse a ruling by U.S. District Judge Halbert O. Woodward of Lubbock, who last fall denied a motion to allow the alliance to intervene in the case.

CASS wants intervenor status so that it will have legal authority to monitor and seek changes in the desegregation plan in the event the Justice Department does not.

School Superintendent Ed Irons was "very happy" at the 5th Circuit's announcement that it would hear the litigation, now in its ninth year. Although the hearing is set for April 10, it's "anybody's guess" when the appellate court might issue a ruling, Irons noted.

He said he hopes the appeals court delays its ruling until the U.S. Supreme Court has decided or clarified desegregation cases involving schools in Dayton and Columbus, Ohio, and Dallas. The Supreme Court recently agreed to hear those cases.

Lubbock school lawyers have relied extensively on an earlier Supreme Court ruling involving the Dayton schools. In that ruling, the court said school boards are not responsible for correcting segregation resulting solely from residential patterns.

Attorneys for both the school system and federal government asked the 5th Circuit for oral hearings because, they said, the case is so complex it must be summarized in person.

The Justice Department first sued the school district in 1970, and Woodward ordered the district to implement a limited desegregation plan affecting eastside secondary schools only.

In February, 1977, Lubbock voters passed an $11.9 million program for capital improvements, including four schools in predominantly white areas outside Loop 289.

When school officials asked Woodward for approval of the proposed construction the Justice Department stepped in, asking the judge to block the new schools and to broaden the desegregation plan to include all schools.

After a 10-day trial, Woodward ruled that nine local schools — two secondary schools and seven elementaries — were "constitutional violations" because school board actions caused their segregation. However, he said, other predominantly minority schools here were accidental and need not be remedied.

To remedy the violations, a plan proposed by the school board and approved by Woodward was put in effect in August. The plan requires busing about 2,500 of the school district's 30,500 students a day. Some of the bus riders are volunteers.

In its appeal to the 5th Circuit, the Justice Department argues that Woodward erred by not citing as violations all of the city's predominantly minority schools. The department contends that the Lub-

See APPEALS COURT Page 16

First Federal Discloses Decision To Free Mortgage Loan Funds

FIRST FEDERAL Savings and Loan Association announced Friday it will loosen its restrictions on home loan availability, which has been tight recently because of high interest rates on the national money market.

Charley Pope, executive vice president, said the bank made the decision to increase the availability of home loans because "Our financial institution has an obligation to do all it can to stimulate the local housing market and economy.

"First Federal strongly feels that its obligation is to lend funds as well as take deposits during tight money times as well as 'easy' money times," he added.

Pope said the bank would "make home loans to anyone who can qualify to buy a home," and said bank officers notified realtors of the savings and loan's decision Friday afternoon.

Pope said bank officials were optimistic that by September legislators in Austin would move to raise the state's maximum legal interest rate on homes from 10 percent to 12 percent.

Proponents of raising the rate claim that the statutory 10 percent ceiling on home mortgages — a limit set in 1905 — is drying up loans because savings and loan associations cannot acquire money to loan at that rate to their customers.

Lending institutions, which often borrow the money they lend to homebuyers, contend that in periods of "tight money," they cannot profitably lend money at the current ceiling rate of 10 percent.

In Lubbock, prime interest rates are ranging from 9 3/4 to 9 7/8, with at least 20 percent down and, in some cases, discounting up to four and five points on the loan total.

Discounting — the practice of charging a house seller a percentage of the appraised price of his home — is being used by some local lenders to recoup some of their reported loss because of the 10 percent interest rate ceiling.

Earlier this month, though, a Senate committee voted 5-1 to take a longer look at a bill raising the maximum legal interest rate to 12 percent.

The vote was a victory for opponents of the measure, including organized labor, the Texas Consumer Association and Texas farmers.

If the ceiling is raised to 12 percent, however, Pope said he would expect loan rates to fluctuate between 9 1/2 and 10 1/2 percent for the next few years.

Clashes Flare In Nicaragua

MANAGUA, Nicaragua (AP) — Leftist guerrillas clashed with Nicaraguan national guard troops in three Pacific coast cities Friday, the government said. One guerrilla was reported killed.

A national guard spokesman said the dead guerrilla was a "junior leader" of the Sandinista National Liberation Front, the leftist group that led a two-week rebellion last September against the government of President Anastasio Somoza. He said some guerrillas were wounded, but gave no number.

Leg Discovered Alongside Road

A-J Correspondent

CHILDRESS — The Childress County Sheriff's Department is investigating the discovery of part of a human leg found Tuesday about 2 1/2 miles north of the city.

Deputies checked reports of missing persons and accidents in quest of a possible link with the deteriorated lower leg and foot found alongside a little-used side road off US 83 by a prospective ranch land buyer.

Sheriff J.E. Benham estimated the limb and foot with a man's shoe still attached had been at the site more than a month.

GOOD MORNING!

Outside, It Is...
FAIR, MILD through Sunday. High today lower 50s. Winds northwesterly 10-15 mph. Details Page 2, Sec. A.

Today's Prayer
Heavenly Father, strengthen us that we will not seek to be ministered unto but to minister, as did our Lord. Amen — A Reader.

Inside Your A-J

Agriculture ..... 6 D
Amusements ..... 7-9 D
Biorhythms ..... 18 C
Church News ..... 14 A
Classified ..... 16 C
Comics ..... 8-9 B
Editorials ..... 4 A
Family News ..... 2 B
Horoscope ..... 9 D
Investors Guide ..... 8 A
Obituaries ..... 17 A
Sports ..... 1-4 D
Stock Markets ..... 6-7 B
TV Log ..... 7 D
What's Up ..... 5 B
Word Game ..... 8 D
Wordy Gurdy ..... 5 D

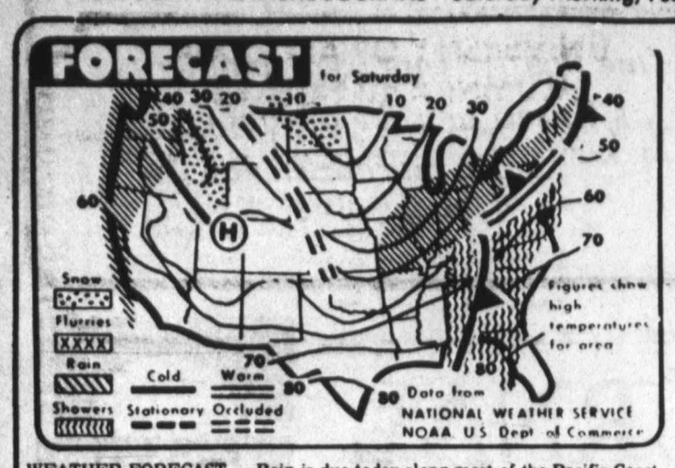

WEATHER FORECAST — Rain is due today along most of the Pacific Coast, tapering into snow in Idaho and nearby areas, according to the National Weather Service. More snow is due in North Dakota and eastern Montana. A wide area of rain is expected in the Northeast, changing to showers in the South. (AP Laserphoto)

Lubbock and vicinity: Fair today with the high in the low 50s and the low in the upper 20s. Winds northwesterly 10 to 15 mph.

1 a.m.	41	1 p.m.	57
2 a.m.	38	2 p.m.	60
3 a.m.	37	3 p.m.	63
4 a.m.	36	4 p.m.	64
5 a.m.	35	5 p.m.	64
6 a.m.	35	6 p.m.	61
7 a.m.	34	7 p.m.	54
8 a.m.	33	8 p.m.	51
9 a.m.	37	9 p.m.	46
10 a.m.	45	10 p.m.	42
11 a.m.	51	11 p.m.	38
Noon	54	Midnight	37

Maximum 65; Minimum 33.

Maximum a year ago today 66; Minimum a year ago today 34.

Sun rises today 7:22 a.m.; Sun sets today 6:40 p.m.

Maximum humidity 69%; Minimum humidity 19%; Humidity at midnight 60%.

SOUTHWEST WEATHER

City	P	H	L	City	P	H	L
Abilene	—	71	46	Denver	.08	37	14
Albuquerque	—	49	25	ElPaso	—	61	29
Amarillo	—	52	28	Houston	.95	70	61
Clovis	—	57	25	Okla. City	—	48	33
Dallas	—	69	52	W. Falls	—	57	46

Pollen Count

Pollen Count for Feb. 23, 1979; Time taken: 3:10 p.m.
Weather conditions: 63 degrees, 22 percent relative humidity.
Location: 21st Street and Avenue J.
Wind Speed: south 10 mph.

Count: 1,826 (grains per cbic meter of air; listed in descending order, according to magnitude): Alternaria (spores) Helminthosporium (spores), Hormodendrum (spores), Fungal Fragments (spores).
(By Micro-Environmental Laboratory Inc. of Lubbock).

14-Year-Old Granted Hearing After Prison Term Set Aside

BROOKHAVEN, Miss. (AP) — Robert Earl May Jr., a 14-year-old boy sentenced to 48 years in prison with no chance of parole, was granted a trial and freed on bond Friday.

Circuit Court Judge Joe Piggott allowed the boy to withdraw his four guilty pleas and ordered him to stand trial Sept. 6 on armed robbery charges. He has never been tried on the charges.

Piggott said he was allowing the teenager to withdraw his guilty pleas because of his age.

"The court does not find that any of your rights have been violated," the judge said.

The diminutive teen-ager was freed on $20,000 bond posted by his attorney. He was embraced by well-wishers as he left the courthouse in the rain. Attorneys declined to say where May would be staying until his next court appearance.

It was not known who posted the bond, but prisoners' rights attorney Ron Welch had said before the hearing that defense attorneys were prepared to meet "all eventualities" in making bail.

May, 4-foot-7 and 75 pounds, began serving the 48-year prison term last month.

Welch said May would be placed in school "as soon as arrangements could be made. Like any 14-year-old, he needs to be in a program to assess his needs."

Psychological testing and evaluation of May at the State Penitentiary's hospital has been completed, Welch said, but he declined to divulge the results.

Raymond St. Jacques, a black actor who has taken a personal interest in the case, was at the courthouse Friday and said he would seek permission to take May to the home of his (the actor's) sister in New Haven, Conn.

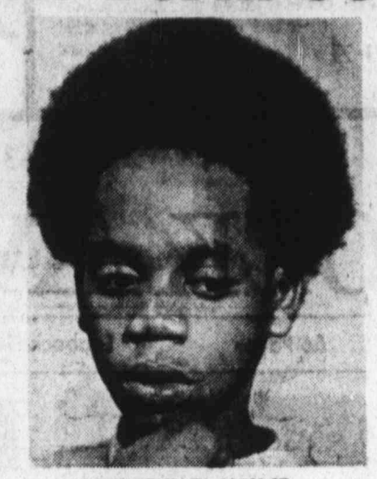

ROBERT EARL MAY JR.

The actor said May "is not an arrogant, wisecracking kid." He said the youth "just shrugged his shoulders like a little boy" when St. Jacques asked him if he wanted to leave Mississippi to live with the actor's sister.

St. Jacques, who plans a fund raising drive in Hollywood for May's defense, said he was pleased with the decision but "I would have been happier with a pardon."

The black youth's case has drawn support from the state National Association for the Advancement of Colored People and from black leaders elsewhere. Supporters criticized the lengthy sentence and said they feared for the boy's safety in prison.

May, dressed in a blue leisure suit, said little during the proceedings. He arrived at the hearing in handcuffs but they were removed before he entered the courtroom. He was accompanied by his mother and attorneys.

Piggott accepted the motion after District Attorney Jim Kitchens, who handled the original prosecution, said the state would not oppose efforts for a trial on the charges.

May, along with four older blacks ranging in age from 17 to 24, had pleaded guilty to charges of holding up three firecracker stands and a convenience store in Brookhaven last December.

Piggott, who had sentenced May to the four 12-year terms, recounted the circumstances leading up to the guilty pleas and the sentencing.

Before announcing his decision, Piggott told May he would grant the motion "If the court can be convinced you know what you are doing and what can happen to you" in a jury trial. In the case of a trial, the jury can assess a life sentence in armed robbery cases.

May had been held in strict security in the prison's hospital unit but was transported from the prison to Brookhaven for the hearing.

Lower Readings Expected In Lubbock Area

A cold front moved slowly through Texas Friday, bringing a report of a tornado near Houston, severe thunderstorms to the central and eastern parts of the state, and light evening showers to parts of the Panhandle and South Plains.

The National Weather Service issued a tornado warning for Harris County about 6:30 p.m. after Department of Public Safety officials received reports of a twister on the ground between Humble and Lake Houston.

The tornado was reported moving to the east at 30 mph. No damage had been reported late Friday from the twister, however.

In East Texas, flooding was reported in several areas, with high water reported in low-lying areas of Lufkin, Nacogdoches and San Augustine.

Low overcast covered the southeastern part of the state Friday, NWS forecasters issued flash flood watches for southeast Texas Friday afternoon.

Large hail was reported Friday morning near Kerrville and north of San Antonio, with the storm systems moving to the northeast.

Over the rest of the state, the skies were generally fair.

Rainclouds began to move into the Panhandle and South Plains about 7:30 p.m. Friday, with drizzle at Plainview and Cotton Center, and a heavy cloudcover threatening the area.

The forecast for today was for cooler temperatures, but there was no mention of precipitation by the National Weather Service, despite gathering clouds.

Highs today and Sunday are expected to reach only the lower 50s, as compared to Friday's high of 65.

The same system setting off the flash flood watches for southeastern parts of Texas Friday doused much of Louisiana and Mississippi.

Meanwhile, a winter storm moved through the Upper Midwest Friday, dumping snow in the extreme north and coating roads with freezing rain and sleet to the south.

Up to 7 1/2 inches of snow fell in northern Minnesota and Wisconsin, and dozens of schools in northern Michigan were closed before warming set in late in the day.

Lubbock Court Measure Introduced In House

A-J Austin Bureau

AUSTIN — Legislation authorizing the City of Lubbock to create municipal courts of record has been introduced in the Texas House by Reps. Froy Salinas and Nolan Robnett.

The courts would have jurisdiction over all criminal cases involving violations of city ordinances. Judges would be elected by city voters and paid salaries set by the city council.

LUBBOCK AVALANCHE-JOURNAL
(USPS 321-560)
Morning Edition of the Lubbock Avalanche-Journal is published daily except Sunday for $60.00 per year by The Avalanche-Journal Publishing Co., 710 Avenue J, Lubbock, Texas 79408. Second Class postage paid at Lubbock, Texas.
POSTMASTER: SEND ADDRESS CHANGE TO LUBBOCK AVALANCHE-JOURNAL, P.O. BOX 491, LUBBOCK, TEXAS 79408

HOME DELIVERY
By The Month

Morning, Evening, Sunday	$7.50
Morning & Sunday	4.50
Evening, Saturday, Sunday	4.50
Morning Only (No Sun.)	3.00
Evening & Saturday (No Sun.)	3.00
Sunday Only	2.50

MAIL SUBSCRIPTIONS

	1 Yr.	6 Mo.	3 Mo.	1 Mo.
Morning & Sunday	$72.00	$36.00	$18.00	$6.00
Evening & Sunday	72.00	36.00	18.00	6.00
Morning Only (No Sunday)	60.00	30.00	15.00	5.00
Evening Only (No Sunday)	54.00	27.00	13.50	4.50
Sunday Only	60.00	30.00	15.00	5.00

Mail subscription prices include second class postage costs.
"Advertisers should check their ad the first day of insertion. The Lubbock Avalanche-Journal SHALL NOT BE LIABLE FOR FAILURE TO PUBLISH AN AD OR for a typographic error or errors in publication except to the extent of the cost of the ad for the first day's insertion. Adjustment for errors is limited to the cost of that portion of the ad wherein the error occurred."

LOSE WEIGHT
STOP SMOKING
END NAIL BITING
THERAPEUTIC
HYPNOSIS
OF AMERICA
THOUSANDS OF SATISFIED CUSTOMERS IN THE GREAT SOUTH PLAINS SAY...
IT WORKS!!
CALL 762-2194 FOR FREE BROCHURE & APPOINTMENT
WORLD'S LARGEST HYPNOSIS FACILITY

Wayne Kemps
Carpets & Counters Inc.
CARPET - VINYL - FORMICA
5601 H ABERDEEN (NORTH SIDE OF SOUTH PLAINS MALL) 793-0639

BETH FOLLOWILL
sales manager
TOWN & COUNTRY REAL ESTATE
We are pleased to announce the association of BETH FOLLOWILL as Sales Manager with TOWN & COUNTRY REAL ESTATE. Beth is very knowledgeable in Lubbock Real Estate and will assist you in all your Real Estate needs. Call her at TOWN & COUNTRY REAL ESTATE, 793-1395 or (res)797-5887

FURNITURE DISCOUNT
1801 Broadway
3-pc. Living Room $418
Early American wing-back sofa and loveseat with high-back companion chair
19 Pieces House Group $888.00 Plus Tax
Coffee or End Tables 1-Week Only $49.95
Rustic country-look accent tables
Herculon or Naugahide $97.88
Smart, carefree all-foam sofa-bed
A practical and comfortable buy for extra sleeping or seating space. Bolster back sofa opens to sleep two in deep luxury.
8 Piece Living Room Set $599.00
Velvet
Very Pretty
Sofa & Loveseat $329.95
At 1801 Broadway

ZENITH SAVE RCA
ZENITH COLOR
ZENITH 100% SOLID STATE Sugg. $749.95 $512 W/T
"WHY PAY MORE!"
13" Diagonal COLOR 100% Solid State Sugg. $349.95 ★$238 W/T
19" Diagonal COLOR 100% Solid State Sugg. $429.95 ★$314 W/T
"RCA FACTORY AUTHORIZED SERVICE"
ZENITH CONSOLE SUGG. 699.95 $477 W/T
23" diagonal COLOR
"SAVE NOW!"
★ RCA ColorTrak REG. 799.95 ★$533 W/T
RCA ColorTrak 25" diagonal
Curtis Mathes
The Most Expensive Television Set in America . . . and Darn Well Worth It.
4 HOUR VIDEO RECORDER
$100 FREE TAPES Sugg. $1,000 $829
"HURRY!!"
25" Diagonal Color Combination
4 YEAR PARTS WARRANTY
"SAVE UP TO $300 WITH TRADE"
AM-FM STEREO Sugg. $159.95 $98
4 Year Parts Warranty
SPEAKER EACH $27
TIRED OF TV REPAIR HEADACHES? GUARANTEED UNTIL 1983!
TURN TABLE Sugg. $79.95 $38
8T-PLAYER AS LOW AS $29
Whirlpool ★NO-FROST REFRIGERATOR
TOP OF THE LINE FEATURES "DELUX"
WASHER Reg. $379.95 $298
HEAVY DUTY DRYER $189
22" Sugg. $829.95 only $638 w/t
15 ft. Sugg. $499.95 $328 W/T
20 ft. Sugg. $749.95 $399 W/T
"LUBBOCK'S FINEST SERVICE DEPARTMENT"
LITTON Microwave Cooking
★ Sugg. $379.95 MODEL 120 $269
Model 425 $288
Model 455 $368
Model 465 $388
4909 34th (34th & TERRACE SHOPPING CENTER) 792-5121
MULLINS TV LAB
"TV CAPITOL OF LUBBOCK"
MONTEREY SHOPPING CENTER (50TH & FLINT) 797-3326

Saudi Arabia Cancels Talks With U.S.

WASHINGTON (AP) — In an apparent sign of strain, Saudi Arabia's Crown Prince Fahd has canceled talks here in mid-March with President Carter.

The State Department attributed the cancellation to health problems. But the Saudi embassy did not agree.

"He is in perfect health," embassy counselor Essa Abdulla al-Nowaiser told a reporter. "You are welcome to see for yourself."

U.S.-Saudi ties have been strong. The kingdom is the primary supplier of U.S. oil imports. The conservative Saudi rulers also are considered a force for stability in the Middle East — a role that took on greater significance with the toppling of Shah Mohammed Reza Pahlavi in Iran.

Announcing the cancellation, Thomas Reston, a department spokesman, said that Fahd, who is the strongman behind King Khalil, was obliged to cancel the March 14-15 visit "because of health reasons which may require hospital tests."

Reston said Washington learned of the cancellation "very recently" and "with great regret."

However, the spokesman also acknowledged that despite close ties between the two countries, "differences may occur from time to time, as they do in any relationship."

At the Saudi embassy, al-Nowaiser said he knew of no plans for any Saudi official, including Prince Saud Faisal, the foreign minister, to come here in the crown prince's place.

"The embassy has no news of any delegation," said the Saudi counselor.

In disclosing the cancellation earlier, White House press secretary Jody Powell had cited health reasons.

But the Saudi Arabian embassy issued a statement saying the cancellation came about "... through the mutual agreement of the two governments in order to provide the time needed for a comprehensive study of the issues of mutual concern which are to be discussed by the president and the crown prince."

Confronted with the statement, a White House official, insisting on remaining anonymous, said, "We understand their reluctance to discuss this point, but this is the fact of the matter."

At the daily White House briefing later, Powell said that Fahd's "visit has been postponed and we are given to understand it is for matters of health." Powell said he was not in a position to discuss the specific health problem or to comment "from this podium" on the different explanation for the cancellation offered by the Saudis.

The press secretary said that the question of setting a later date for a visit by Fahd or arranging a Carter meeting with another Saudi official was under discussion.

There had been speculation that the crown prince, scheduled to confer with Carter beginning March 13, might be uncomfortable visiting Washington on the heels of the Middle East peace talks now being conducted at Camp David, Md.

The White House official said the administration was aware of Saudi concerns about the Camp David talks and the possibility of a second Middle East summit conference there. But, he insisted, "that is not the reason for the postponement of the visit. The guy is sick."

The official said the undisclosed illness forced Fahd to keep former President Gerald R. Ford waiting two hours for a meeting and also forced a delay in a meeting Fahd had scheduled with Defense Secretary Harold Brown.

He said administration officials have been working "for several days" on setting up a new meeting schedule.

The White House official said there had been some discussion several weeks ago about a visit by Prince Saud, but that no visit was ever scheduled.

Meanwhile, negotiations over a stalled Egyptian-Israeli peace treaty were in a third day at the presidential mountaintop retreat in Maryland's Catoctin Mountains.

There was no indication whether Secretary of State Cyrus R. Vance was making any headway in talks with Egyptian Prime Minister Mustafa Khalil and Israeli Foreign Minister Moshe Dayan.

A blanket of secrecy imposed on the talks by the Carter administration barred release to the public of any details of the discussions. A bland statement issued for all three governments said the sessions were informal, friendly and serious.

With the toppling of the shah, the Saudis have shown signs of nervousness in recent weeks. To allay these concerns, the United States temporarily based a squadron of F-15 jet fighters there temporarily and Brown brought reassurances of U.S. support to Riyadh earlier this month.

Nevertheless, there are reports of Soviet overtures to Saudi Arabia to establish diplomatic relations, and the Saudis have withheld vital backing to Sadat in his peace bid to Israel.

On Thursday, Carter said he had approached the limit of "legitimate influence, or even pressure perhaps in a proper way" on Saudi Arabia and Jordan to support Sadat. He indicated he did not expect any sudden move by the Saudis to line up behind Egypt.

BROWN & BROWN
ATTORNEYS AT LAW
816 and 820 Main, Lubbock, Texas
762-8054
2-13

UNIVERSITY OF ALABAMA
ALUMNI AND FRIENDS
The 1979 Sugar Bowl Highlights film will be featured at a wine & cheese party
LUBBOCK, TEXAS ALUMNI CHAPTER ORGANIZATIONAL MEETING
Saturday, February 24, 1979 — 7:30 p.m.
First Federal Savings and Loan — 50th St. Branch
50th Street and Orlando, Lubbock, Texas
Please Make Reservations To: MR. DAVID BARKSDALE
Home: 795-1779
2-22

Beauty Pageant Deadline Set

Deadline for applications for the 1979 Miss Lubbock-USA Pageant, scheduled for Lubbock's Country Squire Dinner Theatre, is March 16, pageant officials announced Friday.

official Miss USA-Universe Pageant, the competition is for women between the ages of 18 and 28, never married, who have been a resident of Texas for at least six College dormitory students are

Judging is based on poise, personality, beauty and intelligence. There is no talent competition.

The candidate selected Miss Lubbock-USA will go on to compete at the state Miss Texas-USA Pageant in August, in addition to receiving prizes for winning the local competition which is scheduled for April 2.

Women interested in competing must apply to Steven L. Bailey, executive director, by calling 747-5217, 747-4862, or 792-8536, or by writing 8514 Joliet, Lubbock 79423.

COLLEGE HEADS

ANN ARBOR, Mich. (AP) — Excluding members of religious orders, only 35 women headed American colleges and universities in 1976-77, according to a University of Michigan doctoral study.

For You, Your Home and Your Family

Sears BEST BUYS

Available at most larger Sears retail stores in area; sizes, colors, styles may vary by stores

With the Spotlight on Value

A special purchase though not reduced is an exceptional value

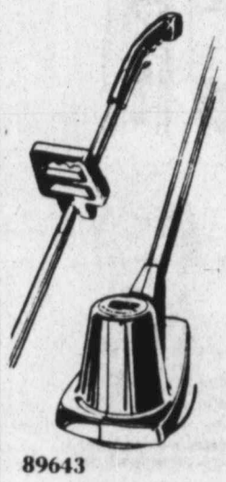

Save 37%
Weedwacker trimmer with 2 replacement spools
Reg. sep. prices total $63.48
39.99
Big 16-in. cut. Permanent magnet motor develops ⅜-HP to turn nylon cord in 16-in. diameter. With 2 extra replacement spools.
89643
Limited Quantities

Save $1.50
Sears heavy-duty laundry detergent
Regular $6.99
5.49 15-lbs.
Concentrated, heavy duty laundry detergent. Does an average family wash load with ½-cup.

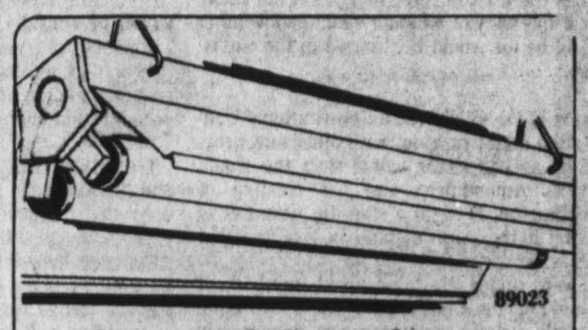

89023
Special Purchase!
48-in. two bulb worklight
Handy lighting for workshops because this versatile fixture can be ceiling or chain mounted. Two 40W bulbs are included.
10.99
Limited quantities

SAVE $20

139.95
Regular $159.95
5037
AC/DC black-white TV
5-in. diagonal measure picture TV with quick-start picture tube. AC/DC; includes car adapter. Batteries extra.
Sale ends February 28

Clearance
Save $5 to $20
Humidifiers
Regular $51.99 to $149.99
49.99 to 129.99
Select from 2-speed, 3-speed and variable speed humidifiers. With 9, 13, 15 and 17-gal. output. Save now!
Limited quantities

Save $10
Children's 4-leg gym set
Two swings and glide ride with vented pastic seats 5-ft. slide has galvanized steel bed. Unassembled.
Regular $49.99
39.99
Sale ends February 24

Budget Shop

Western jeans
Sears low price 7.44
Proportioned cotton denim jeans in that great 5-pocket western style you love. Navy blue.
T-shirts
Sears low price 2.74
A basic you'll reach for time and again. It's soft, comfy cotton knit that's machine washable.

Budget priced panty hose
Sears low price
49¢ pair
Ultra sheer mesh knit nylon panty hose in fashion shades. One size fits petite, average and tall.

Merit Light filtering shades
$1.08

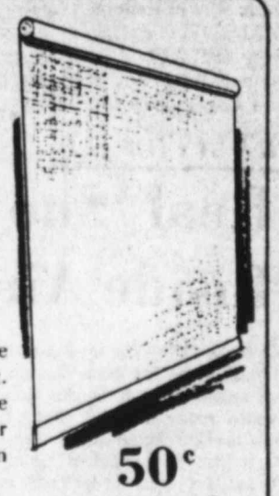

Light-filtering shades of white textured vinyl, 37½ in. by 6 ft. Bring in your old roller shade and Sears will give you 50¢ per roller trade in. No shades can be cut.
50¢ trade-in sale
with old shade trade-in.
Sale ends Feb. 24

Champion Spark Plugs
SALE 74¢ each
non-resistor
Help give good performance and top mileage
resistor plugs 99¢ each

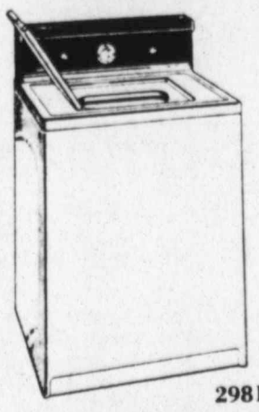

29811
Save $40.00
$329.95
Color Extra
regular 369.95
With Sears exclusive Dual Action agitator that gives your entire load uniform washing action. 4 water levels. Rugged 2 speed motor.
Sale ends Feb. 28

2894
Our Powermate Vacuum Cleaner
Save $20 $139.95
Regular 159.95
Revolving beater-brush adjusts to 4 rug-pile heights.
Limited Quantities.

Each of these advertised items is readily available for sale as advertised
2-24

Sears
SEARS, ROEBUCK AND CO.
Where America shops
Satisfaction Guaranteed or Your Money Back
LUBBOCK TEXAS | South Plains Mall 793-2611 | Open 10 am to 9 pm Monday thru Saturday

LUBBOCK AVALANCHE-JOURNAL

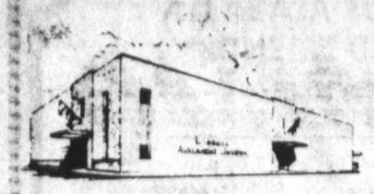

P. O. Box 491, Lubbock, Texas 79408
(Morning Edition)
"Starts The Day On The South Plains"
An independent newspaper published each week day morning and consolidated on Saturday, Sunday and holidays, with Lubbock Avalanche-Journal, Evening Edition, by Southwestern Newspapers Corporation, in its building at 8th St. and Ave. J, Lubbock, Texas. National advertising representatives, Texas Daily Press League, Dallas, Texas.
Full leased wire of The Associated Press and United Press International.
Second class postage paid at Lubbock, Texas
Publication No. 321560

ROBERT R. NORRIS
Vice President
General Manager

J. C. RICKMAN
Business Manager

DAVID E. KNAPP, Executive Editor
JAY HARRIS, Editor
BURLE PETTIT, Managing Editor
KENNETH MAY, Associate Editor
CARL N. CANNON, Advertising Director
ROBERT C. McVAY, Circulation Manager

OUR PLEDGE

We pledge allegiance to the Flag of the United States of America and to the Republic for which it stands, one Nation, under God, indivisible, with Liberty and Justice for all

AN EDITORIAL:

How To Really Beat Inflation

A BALANCED federal budget—if achieved through reduced spending and not through increased taxation—would do more than anything else to bring inflation under control and end the threat of economic collapse that hangs over America.

There are inherent dangers, however, in rushing into a Constitutional Convention for the purpose of amending the Constitution to require a balanced budget.

Not the least of these dangers is the sticky legal question of whether such a convention could be, or would be, limited to the one issue.

ONCE CONVENED, a Constitutional Convention might rush out with other new provisions as bad as or worse than the Equal Rights Amendment and the treating of Washington, D.C., as a state for purposes of giving it the same number of senators that Texas has.

Even under the traditional method of amending the Constitution, these two emotionally volatile proposals are dangerously close to adoption. In a convention atmosphere, with delegates swayed or intimidated by demonstrators, anything could happen.

But on the subject of a Constitutionally mandated balanced budget itself, serious questions have been raised that call for thoughtful deliberation.

Thus, a Constitutional amendment as already demanded by 25 or 26 states needs careful study to make sure that it would solve rather than exacerbate the problem of runaway federal spending.

Given its predilection for buying re-election votes out of the federal treasury, Congress could simply use such an amendment—if it were badly worded—as an excuse for raising taxes rather than for cutting spending.

TEXAS HAS HAD a workable Constitutional prohibition against deficit spending for years.

Under it, the state comptroller estimates the revenues that will be coming in and the Legislature can't spend more than he estimates will be available. These estimates, by their nature, have to be conservative and Texas has enjoyed a healthy budget surplus as a result.

Predicting federal revenues and expenses would be considerably more "iffy," however, unless Congress were to break free from its habit of writing laws that automatically trigger spending and taxing measures as the economy and unemployment rise and fall.

THE REAL CHALLENGE is for Congress and the American public to adopt the philosophy that the government does not owe everybody the good life.

Congress hypocritically moved in 1975 to a budgeting process which requires it to recognize by formal resolution that the money it is spending will exceed projected revenues by X amount.

If it could bring itself to spend no more than the projected revenues, the problem of deficit budgets would disappear or become infinitesimal.

BUT BY FAILING in its fiscal responsibility, Congress is inviting the type of taxpayer revolt that could result in an ill-conceived Constitutional amendment.

"We don't need fiscal handcuffs to wipe the deficit out. We need fiscal discipline," says Sen. Edmund S. Muskie, D-Maine, chairman of the Senate Budget Committee.

Unfortunately, Mr. Muskie, the failure of you and your colleagues to exercise that discipline has brought the nation to the brink of economic ruin.

AN EDITORIAL:

Reese Tradition Kept Alive

WHEN COLONEL Charles E. Bishop hands over the reins as commander of Reese Air Force Base today, he will be adding another chapter to a long-successful "book" at the key U.S. Air Force training facility.

As has been the case with his predecessors, Col. Bishop not only has served Reese AFB in a most highly efficient manner, he has been a "good citizen" in every context of the expression for Lubbock and this area.

Col. Bishop, and his gracious wife, Pat, pitched in from the day they arrived May 21, 1977, and became part and parcel of the community. Col. Bishop, who is due promotion to Brigadier General, will take over as commander of Holloman AFB.

Taking over as the new commander at Reese AFB is Col. Richard A. Ingram.

Also as those who have served before him here, Col. Ingram is a highly qualified and well-thought-of veteran of Air Force service.

He has been director of information for the Air Training Command since September 1977 and is no stranger to Reese and this area. He was stationed at RAFB from August 1972 through September 1976 as a commander of the 54th Flying Training Squadron, commander of the 65th Air Base Group and as deputy commander of operations.

Also on hand for this morning's ceremonies at the base west of the city will be another longtime friend of Lubbock and West Texas and also a valuable asset to the nation, Gen. John W. Roberts, commander of the Air Training Command.

We know that all citizens of Lubbock and the area join us in wishing Col. and Mrs. Bishop many happy landings, a warm welcome to Col. Ingram and a thank you to Gen. Roberts for coming our way again.

ART BUCHWALD:

Real 'Snow Jobs' Occur Inside Airline Terminal

WASHINGTON—You're stuck in the airport and your plane has been delayed, and they're trying to clear the runway of snow, and there are no motel rooms available within the area, and you've been to the airline counter six times and the magazine counter four times, and you've looked at every souvenir they sell, and you've had it with the Moonies and their smelly carnations, and you've run out of quarters for the pinball machines on the balcony.

What do you do?

I discovered the other day one of the fun things to do is to listen in on other people's telephone calls.

Most telephones at airports are located 12 inches from each other and there is no problem pretending you're on the phone when in fact you're eavesdropping on the person next to you.

HERE ARE some of the better conversations I heard while I was killing time at National Airport during the last snowstorm.

"Hello, honey. I'm stuck in Washington and won't get home tonight. Honest to pete, the planes aren't flying...I'm not lying. What do you mean I sound happy?

"Why should I be happy because I can't get home tonight? I'm not with anybody...I'm by myself. Why do you always keep bringing up O'Hare Airport and the stewardess every time I get stuck?

"That was two years ago...I haven't seen her since. Do we have to go through this again? We were just lonely and had dinner and a few drinks together. I don't care what nosy Margie told you we were doing.

"SO SHE SAW us go up in the elevator together at the O'Hare Hilton. Is that a crime? How were we supposed to get to our rooms? Margie's a well poisoner. Look, I wouldn't have called if I thought you were going to make a federal case out of it.

"I have no idea what I'm going to do now. I may have to sleep at the airport...Yes, by myself on the floor. Unless we can figure out some kind of orgy at the Eastern Airlines shuttle gate.

"There is no music in the background...that's a loudspeaker announcing that all planes to Atlanta have been canceled. Maybe I'll get out tomorrow morning.

"Think what you want to...Just because it isn't snowing in Rochester doesn't mean it isn't snowing here. GOODBYE."

THE MAN on my right was reading from a notebook. "Charley, I'm not going to get there for the meeting tomorrow morning. Tell Griswold the Navy has changed the specs on the GX-156 and they want the AJ-30s pointing toward the stern instead of the bow.

"I told them it would cost an extra seven mil and they said they didn't care because it would still be cheaper now than when the GX got off the drawing boards.

"And slip Mac a note that Capt. Ringding, who gave us the contract, was passed over and is retiring next month and wants the job we promised him. I know he can't read a blueprint, but he may be helpful to us when we have to break the news to the Navy about the 60 mil overrun."

I WALKED A few telephones down. A lady was shouting into the phone. "Paul, I won't be home.

"Look, don't get mad at me. I don't care what the kids are doing. I'm tired and I had a rough day and the people I was supposed to meet couldn't get into town so they postponed the meeting to next week and I'm going to have to come back.

"Well, take them all to a Burger King if you don't want to cook. I couldn't care less if they ate or not. All you can do is nag, nag, nag. You should have thought about it before you let me accept my commission as an adviser to 'The Year of the Child.'"

THE LAST call I heard before I went back to the magazine stand to take another look at Playboy was being made by a man with a big grin on his face.

"Honey, you're not going to believe this.

"The airport is closed and I'm stuck here overnight. I'll be over as soon as I can find a taxi."

'Now--About Voluntary Price Controls'

Distributed by L.A. Times Syndicate

GEORGE F. WILL:

Candid-ate Connally

NEW ORLEANS—John Connally has just stirred the patriotic juices of a business convention, but only braver men than I would praise him for his performance.

He first came to Washington 40 years ago, as an aide to Congressman Lyndon Johnson, and when people dwell upon Connally's "presence" rather than his long public record, it gets his dander up. It is a major league dander.

Yet Connally's "presence," his aura of command, will attract Republicans seeking an advantageous contrast with Jimmy Carter.

Connoisseurs of political theater still savor the memory of Connally's riveting press conference as Treasury Secretary on Aug. 16, 1971, defending wage and price controls.

He now regrets the controls, and the episode is instructive: Many Republicans prefer his "presence" to his policies.

Connally recently told a reporter, "I want to make a mild objection to your characterization of me as a conservative." He is a conservative, but he is a "strong government" conservative.

When a candidate Carter was asked his goal, he spoke of goodness; "a government as good as the people." Connally's recurring theme is equally characteristic: strength—strong dollar, strong military, strong presidency.

He believes in using government power for conservative purposes—to enhance enterprise, investment, international competitiveness, and national strength generally.

DESCRIBING A jobs training program he devised as governor, he recalls borrowing a base from the Army, and calling in industry to provide an inventory of needed skills.

He believes the public and private sectors often should meld. "It's a simple as that," he says, snapping his finger. The phrase, and the snap, are pure Connally.

His nationalism extends to economic nationalism. His voice crackles with contempt when he speaks of U.S. ambassadors who are proud of refusing to act aggressively on behalf of American enterprises overseas.

He believes "we live in a world of protectionism and closed markets," and that the U.S. government must combat foreign protectionism by offering countervailing assistance to American business.

ONE OF the principal struggles of 1979—that over the trade bill—will focus attention on one of Connally's issues.

Connally running against Edward Kennedy would be incomparable Technicolor, complete contrast with the Ford-Carter monochrome. Connally against Jerry Brown would induce ideological vertigo.

Connally is Rooseveltian in style and in his concept of the presidency. Brown has busied himself administering last rites to New Deal doctrines.

Asked to name politicians he has admired, Connally rather indelicately mentions various virtues of FDR, Truman, JFK, LBJ. It would be decorous for him to mention a Republican, but it is like him not to bother to do so.

Anyway, he has paid his Republican dues in speeches delivered hither and yon, and if he starts winning primaries, no Republican with an instinct for the main chance will be sniffy about his credentials.

THE LAST Republican administrations had an unusual number of formidable figures (Simon, Greenspan, Richardson, Schlesinger, Kissinger, George Schultz, Connally), and among Republicans who watched those administrations closely, two names are mentioned most frequently when the subject is presidential competence: Schultz and Connally.

But Schultz isn't running, and Connally has some heavy weights in his saddle.

Aside from the milk fund indictment (he was acquitted), there is the vague sense that he is too slick by half, a high roller. But his three terms as governor of Texas were remarkably free from scandal.

And journalists, and a hostile Senate confirmation hearing in 1971, have looked hard for scandal without finding it.

CONNALLY BEGINS behind (behind Ronald Reagan, Phil Crane and Jack Kemp) in the hearts of deep-dyed conservatives, and he has no substantial base among not-so-deep-dyed conservatives. (Other Republicans are the snail darters of American politics, more famous than numerous.)

But with so many primaries, anyone can get hot, and Connally is the hot personality.

He is a "quick study," with a short attention span, a low threshold of boredom, and little patience for details. He has not campaigned for office for 13 years.

He is a slow starter in the morning, and when a sadistic reporter asks how he will enjoy greeting the 6 a.m. shift at the factory gate, his eyes slowly close, and a trace of a rueful smile plays about the corners of his mouth.

He is too proud to like, or abandon, the ghastly road to the glittering prize.

The trouble with people who never forget is that they wind up married to people who never remember.

ANDREW TULLY:

Grade A Failure

WASHINGTON—About President Carter's proposal to establish a Cabinet-level Department of Education, a wag in the White House press room offered this explanation:

"Carter needed a well-known cheerleader to flack the bill—so he gave the job to Fritz Mondale."

And indeed the Vice President was a logical choice to campaign for this legislative bummer.

He is a staunch New Frontier and Great Society man, an unrelenting liberal who has always been one of Big Labor's favorite politicians. The fact that he's a nice guy does him no harm, nor does his rapport with a brother who is a labor union organizer.

So it was not surprising to find Mondale going properly overboard for the education bill, headed for its second time around on Capitol Hill.

REACHING HIGH for irrelevance, he complained that the U.S. "is the only major industrial democracy in the world that does not have a department or a ministry of education." That's bad?

Despite this "handicap," we still educate our children at higher levels than any other country. A bigger percentage graduate from high school and college than in any other country.

Mondale also whimpered that although education occupies one-quarter of all Americans, it suffers because its highest official—Education Commissioner Ernest Boyer—"is not at that Cabinet table speaking directly to the President."

My solution would be for Jimmy Carter to put the commissioner at that table. But no. Mondale goes for the grandiose approach.

UNDER THE Carter proposal, the new department would have a budget of $13.5 billion a year. It would have 16,200 employes running about 150 education programs.

Worse, the department would create 171 new administrative positions—and that's where most of the mischief is done.

In disbursing a budget bigger than that now allotted to the Departments of State, Justice, Commerce, and Energy, the Education Department would be a sitting duck for the huge and powerful teachers' labor union called the National Education Association.

The NEA has long lobbied for a DOE because its gauleiters aim to increase the federal share of the nation's education spending to a third of the total.

THE NEA SEEKS to shift ever more control of public education from the grass-roots local school boards to a new Washington bureaucracy, where NEA lobbyists can exert the influence of its 1.8 million members.

Thomas A. Bartlett, president of the Association of American Universities, worries about centralizing education "so it can be captured" from the top.

He's also concerned that the new department might sneak its way into policy fields affecting curriculum, administration, personnel, and textbooks.

"The new department won't teach people to read or teach them mathematics," says Jim McIntyre, director of the Office of Management and Budget.

Don't bet on it. As the NEA's baby, a DOE would leap en masse into the Potomac if so ordered by its creator.

VIRGINIA PAYETTE:

Cost Of Live-In

NO MATTER what else it does, the Lee Marvin case is giving a lot of women a new look at the cost of cooking, cleaning and what is called "other services."

I mean, when a female can go to court and demand half of a man's $3.6 million fortune after living with him for six years, that's putting housework on a pretty lofty level.

It comes out to around $5,500 a week, give or take a few bucks, and I don't know any cleaning woman who collects that much, even these day.

Or, as long as we're on the subject, a wife either. Although Michelle Triola Marvin wasn't a wife. She is a self-styled singer who "gave up her career" to become the actor's live-in girlfriend.

She's entitled, she maintained, under an "implied contract to share earnings as a husband and wife would" and because Marvin told her (in front of witnesses, yet) that "I'll always take care of you, baby."

WHEN SHE thinks of all the cleaning she did in his beach house at Malibu, and all the meals she cooked, and, well, she just had to call in a lawyer, that's all.

She also got a few fancy fringes most live-in help doesn't get. She traveled round the world with him, checked in at the best hotels, and shopped at the poshest stores.

She's given a lot of other live-in mistresses big ideas, though. They're flocking to court to get theirs too.

An actress, Karen Ecklund, wants $4 million from actor Nick Nolte because, after playing house with her for six years, he jilted her to marry another woman.

Funnyman Flip Wilson's having trouble with ex-roommate Kayatana Harrison, who's been described as a former telephone operator, sometime dental assistant and model. She wants $2 million for her services during the four years she lived with Flip.

THEN THERE'S a model named Cynthia Lang, who wants $3.5 million for giving seven years of her life to rock star Alice Cooper. (Yes, Gramps; Alice is a "he.")

But the one who's thinking really big is actress Britt Eckland, who has also starred in a centerfold or two. She's suing Rod Stewart for $21 million, although from what I've seen of her she doesn't look like the type who spends a lot of time bending over a hot stove.

If she ever does collect, you'd have to assume that Stewart got a lot of cleaning and dusting for his $21 million.

The gimmick behind this flurry of lawsuits is that "implied contract" bit. Breach-of-promise suits were outlawed years ago, so the ladies have to fall back on the common-law-wife thing, plus what their lawyers call an implied agreement to "share equally in all income, earnings and property."

Legally, they may have a case. It's the way they're going about it that makes folks twitch. Especially distasteful was Michelle's trick of introducing Marvin's love letters as evidence, spelling errors and all.

IT'S BOUND to have a dampening effect on other men who might, now and then, get an urge to scribble a few sweet nothings to their lady of the moment.

Not only that, it could put a crimp in many a budding romance. Any Romeo-type with a corollary affection for his bank account is bound to think twice before he takes on one of those "meaningful relationships."

Even the non-live-in type. Burt Reynolds is out the price of an expensive mink coat, his penance for letting his eye wander from girlfriend Sally Field to co-star Candy Bergen. Now, says Sally, she's got Burt back for good.

Guess she hasn't chatted with Dinah Shore lately. Which, come to think of it, wouldn't be a bad idea for Michelle, Karen, Kayatana, Cynthia and Britt. When Burt walked out on Dinah, she kept a discreet silence, pinned on a smile, and went right on earning her own living.

They way the others are carrying on gives sleeping around a bad name. It might even bring back marriage.

L.M. BOYD:

...Pass It On

CONSIDER THOSE marriages that don't end in divorce. At the turn of the century they were expected to last 30 years. Today they're expected to last 50 years. Now consider those marriages that do end in divorce.

Not all break up in the first 10 or 20 or even 30 years. The discontent not only lingers but sometimes grows. It is no longer remarkable to read of middle-aged and even elderly couples who wind up divorced. The point?

One reason the divorce rate has risen of late is the couples live longer. They have more time to decide to call it quits. That's item No. 692C in our Love and War man's file labeled "Misleading statistics."

Question arises as to whether the weather has anything to do with the suicide rate. It must. Suicides hereabouts start to increase in January and peak in May and June. In The Southern Hemisphere where the seasons run just the opposite, the suicide statistics run just the opposite, too.

Berry's World

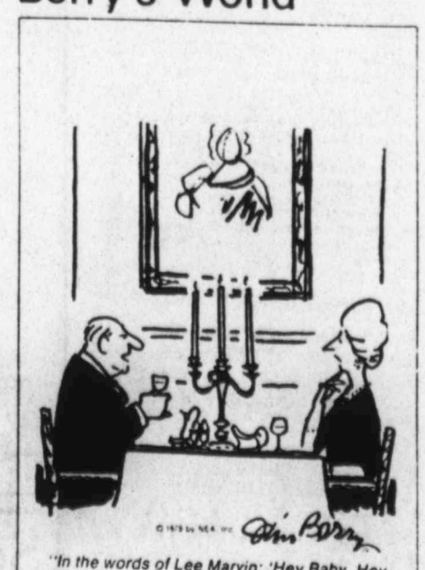

"In the words of Lee Marvin: 'Hey Baby, Hey Baby, Hey Baby, Hey Baby, Hey Baby'."

Realty Board Gets Briefing On Sewage

By RAY WESTBROOK
Avalanche-Journal Staff

The Lubbock Board of Realtors was briefed Friday on a new on-site sewage treatment system for homes and commercial establishments built away from city facilities.

Bob England, initiator of England Systems, a mini-sewer system manufactured by Country Living Co., was introduced to Lubbock Realtors and financial representatives at the meeting by Truett Craft, owner of England Systems of Lubbock Inc.

Craft, a Lubbock homebuilder, has installed a number of the self-contained units at various locations in the county.

England, a former pharmacist and graduate of the University of Texas, told the realtors that initial work in setting up a dealership network to market and install the units is like trying to market the first automobile or airplane — it is selling against tradition.

However, England cited efficiencies in the system's drip irrigation component which make the equipment attractive to homeowners and businesses.

The system, which consists of a three-chambered fiberglass tank, a submersible pump and an air compressor, processes raw sewage to a purity level required for irrigation purposes.

The equipment is capable of processing up to 1,000 gallons per day. It contains within the tank module an anaerobic area where bacteria breaks down the sewage in an atmosphere without oxygen, an aerobic area where an atmosphere of oxygen is utilized, and a third area where the effluent is pumped out by submersible pump into the drip irrigation network.

Long-distance connections to central sewage systems are becoming economically prohibitive, according to England. He suggests the installation of the mini-sewers also is a solution to smaller communities where the central system has reached capacity.

He said that any property which can be connected with electricity and water can now be equipped with a sewage system.

Called a Nutt Shell System by its developers, the method has been accepted by the State of Texas, counties and municipalities, England indicated.

Brown & Root officials have acquired the system for use in a salt dome project at Matagorda, he said.

The Sunnyvale School District near Dallas recently equipped their facilities with the system at a cost of approximately $25,000, when connection to a central system would have cost $84,000, according to England. He pointed out that as the school grows, additional units can be added.

England, in proposing the system for high-density dwellings, said large apartment projects have previously been restricted to city locations because of sewer requirements.

England noted that two homes could share a common treatment facility by perhaps utilizing a third-party ownership and maintenance plan.

COMPLETIONS

Hockley County; Slaughter field; Amoco Production Co. No. 2-129 Slaughter Estate Unit; 339 FSL, 1,787 FEL, Labor 52, League 37, Zavalla CSL survey; 6 miles SE Sundown; produced 25 bopd, 854 bwpd; interval 4,903-4,985 feet; gas-oil ratio 1,120-1; gravity 32; total depth 10,185 feet.

Hockley County; Slaughter field; Amoco Production Co. NO. 52 East RKM; 440 FNL, 996 FEL, Labor 16, League 41, Maverick CSL survey; 5 miles NE Sundown; produced 81 bopd, 9 bwpd; interval 4,819-4,994 feet; gas-oil ratio 321-1; gravity 32; total depth 4,994 feet.

Hockley County; Slaughter field; Amoco Production Co. No. 74 East RKM Unit; 70 FNL, 440 FEL, Labor 14, League 41, Maverick CSL survey; 5 miles NE Sundown; produced 8 bopd, 29 bwpd; interval 4,835-5,002 feet; gas-oil ratio 1,250-1; gravity 32; total depth 5,002 feet.

Hockley County; Slaughter field; Amoco Production Co. NO. 159-A Northwest Mallet Unit; 0 FNL, 1,288 FEL, Labor 24, League 47, Edwards CSL survey; 7 miles NW Sundown; produced 61 bopd, 246 bwpd; interval 4,910-5,023 feet; gas-oil ratio 1,885-1; gravity 32; total depth 5,023 feet.

Hockley County; Slaughter field; Amoco Production Co. No. 206 West RKM Unit; 5 FSL, 1,308 FWL, Labor 10, League 42, Maverick CSL survey; 7 miles N Sundown; produced 170 bopd, 45 bwpd; interval 4,852-5,002 feet; gas-oil ratio 118-1; gravity 31; total depth 5,002 feet.

Lubbock County; Hickville field; Ike Lovelady Inc. No. 1 Lubbock Doss; 660 FNL, 660 FWL, Tract 20, Survey 32, Block X, Brown CSL survey; 6 miles N Idalou; produced 41 bopd, 11 bwpd; interval 9,214-9,224 feet; gas-oil ratio 732-1; gravity 48.2; total depth 9,411 feet.

LOCATIONS

Gaines County; Wesson field; Shell Oil Co. No. 8-423 Denver Unit; 850 FNL, 750 FEL, Section 53, Block AX, PSL survey; 2 1-4 miles SW Denver City; 5,200 feet.

Gaines County; Wasson field; Shell Oil Co. No. 8-535 Denver Unit; 880 FNL, 1,885 FWL, Section 48, Block AX, PSL survey; 2 1-4 miles SW Denver City; 5,200 feet.

Gaines County; Hanford field; Texas Oil & Gas No. 1-A Morrow; 330 FNL, 330 FWL, Section 200, Block G, WTRR survey; 7 miles NW Seminole; 5,520 feet.

Garza County; Post field; Jimlynn Oil Co. No. 11 David B. Tyler; 330 FSL, 330 FWL, Section 1, M. A. Pruitt survey, Abstract 782; 11 miles E Post; 2,750 feet.

Hockley County; wildcat; Dyco Petroleum Corp. No. 1-4 Lockett; 2,000 FNL, 200 FWL, Section 4, Block 1, PSL survey; 15 miles N Brownfield; 10,700 feet.

Kent County; wildcat; Hamilton Bros. Oil Co. No. 1-A Wallace; 1,980 FNL, 671 FEL, Section 39, Block L, H&TC survey; 6 miles W Jayton; 6,750 feet.

Lubbock County; wildcat; Santa Fe Energy Co. No. 1-Elliott; 660 FNL, 1,980 FEL, Section 33, Block D-5, EL&RR survey; 1 1-2 miles W Shallowater; 10,200 feet

It's Coming!
THE MONTEREY BAND
GARAG-A-RAMA
March 2nd & 3rd
2-23

Edwards Electronics

CLIP COUPONS FOR BIG SAVINGS!

COUPON SPECIALS

coupon
COILED HEADPHONE EXTENSION CORD
25 foot coiled black cable increases listening pleasure by extending headphone cable and permitting user to sit anywhere in the room for maximum comfort.
NO. 305 25 foot coiled. Peg-packaged.
Our Regular $4.95
COUPON PRICE $3.05
COUPON EXPIRES MARCH 1

coupon
JSL JS-31-30 Watt CAR STEREO AMPLIFIER
Our Regular $59.95
COUPON PRICE $35.00
COUPON EXPIRES MARCH 1

coupon
PIONEER TS-695 TRIAXIAL SPEAKERS
Our Regular $52.88
COUPON PRICE $45.00 EA.
COUPON EXPIRES MARCH 1

coupon
PIONEER SX-1280 AM/FM STEREO RECEIVER
185 Watts Per Channel
Our Regular $778.00
COUPON PRICE $599.00
COUPON EXPIRES MARCH 1

coupon
ADC STEREO CARTRIDGE 91QE
Our Regular $44.95
COUPON PRICE $17.88
COUPON EXPIRES MARCH 1

coupon
Entry Alert.
Stop Prowlers Before They Can Enter Your Home! Convert Your Door Knob Into a Burglary Alarm.
Our Regular $19.95
COUPON PRICE $4.95
COUPON EXPIRES MARCH 1

coupon
CENTREX PH—6611 STEREO SYSTEM
CENTREX by PIONEER
●8-Track Record-Playback
●AM/FM Stereo Receiver
●BSR Record Changer
●Magnetic Cartridge
●Matching Speakers
Our Regular $349.95
COUPON PRICE $299.95
COUPON EXPIRES MARCH 1

coupon
JVC JRS-61W AM/FM STEREO RECEIVER
18 Watts Per Channel RMS
Our Regular $199.95
COUPON PRICE $138.00
COUPON EXPIRES MARCH 1

coupon
HITACHI TRQ — 277 CASSETTE RECORDER
Our Regular 47.88
COUPON PRICE $41.88
COUPON EXPIRES MARCH 1
HITACHI

coupon
CANNON-ELS model 1030 SPEAKERS
Our Regular $299.95 ea.
COUPON PRICE $188 EA.
COUPON EXPIRES MARCH 1

coupon
JSL-600 AUTO REVERSE UNDER-DASH CASSETTE WITH CONTINUOUS PLAY
2-Year Parts & Labor Limited Warranty
Our Regular $119.95
COUPON PRICE $69.00
COUPON EXPIRES MARCH 1

coupon
HUSTLER "HOMING PIGEON" CB BASE ANTENNA
Our Regular $42.95
COUPON PRICE $20.00
COUPON EXPIRES MARCH 1

coupon
O'SULLIVAN AUDIO CABINET
Model AR-164
Our Regular $59.95
COUPON PRICE $47.00
COUPON EXPIRES MARCH 1

coupon
AMPEX STACKETTES 3-C90 Tapes in Handy STACKETT
Our Reg. $4.95
COUPON PRICE $3.95
COUPON EXPIRES MARCH 1

coupon
SHARP SM-1122 AMPLIFIER
COUPON EXPIRES MARCH 1
ST-1122 TUNER
Our Regular For Both $219.90
COUPON PRICE $150 BOTH UNITS

coupon
SUPEREX PRO-BVI HEADPHONES
COUPON PRICE $29.95
COUPON EXPIRES MARCH 1

coupon
TDK. AD—90 CASSETTES
Value 4.49
COUPON PRICE $3.19 ea.
COUPON EXPIRES MARCH 1

coupon
SHARP RT-821U 8-TRACK RECORDER
Our Regular $157.88
COUPON PRICE $122.00
COUPON EXPIRES MARCH 1

coupon
FM DIPOLE ANTENNA
Ou. Regular $2.49
COUPON PRICE $1.25
COUPON EXPIRES MARCH 1

coupon
CAR STEREO INSTALLATION
1/2 PRICE
WITH PURCHASE OF ANY CAR STEREO
COUPON EXPIRES MARCH 1

coupon
6 ft. STEREO CONNECTOR CABLE
Our Regular 2.99
COUPON PRICE $1.66
COUPON EXPIRES MARCH 1

Edwards Electronics
34th AT FLINT AVE.
FLINTWOOD CENTER
797-3365
●EASY PAYMENT PLAN
●LAYAWAYS AVAILABLE
10 A.M. TO 6 P.M. MONDAY-SATURDAY
master charge THE INTERBANK CARD
VISA
2-23

States Reconsider Drinking Age Laws

BOSTON (AP) — The Vietnam era saw 18 states accept the argument "old enough to fight, old enough to be an adult" — and, in the process, drop the drinking age to 18.

Now, after years of rising teen-age alcoholism, lawmakers in several states have changed their minds.

Massachusetts, where the Senate has acted to raise the age to 19 and the House wants to raise it to 21, will likely become the sixth state to reverse itself after lowering the drinking age in the early 1970s.

Maine and Michigan have already restored former age limits of 20 and 21 respectively. Minnesota, Montana and Iowa compromised at 19.

Throughout the nation, advocates of a lower drinking age say teen-age drinking can't be controlled by law. But many feel differently.

"There are people within the field who feel the restriction will lessen abuse of alcohol," said Paul Garner, a National Institute of Alcohol Abuse spokesman. "But no agreement has been reached."

Today, the debate in Massachusetts illustrates the kind of dialogue going on in other states where, when federal law lowered the voting age to 18, state legislatures followed suit. Massachusetts was one of 18 that lumped the right to drink with the right to vote.

But soon after it took effect on March 1, 1973, the new limit became a favorite target of police, the Registry of Motor Vehicles, and high school principals. They blamed it for aggravating problems related to teen drinking — problems already there, but to a lesser degree.

"We feel it was a disaster," said Mike Donovan, an assistant to Boston's police commissioner. "Not only have auto accidents and fatalities increased, but it has also created a very serious increase in vandalism and crimes associated with street gangs."

Donovan said vandalism grew to "epidemic proportions" by last summer. Special patrols were created to break up gangs of young rowdies hanging out — and drinking — on streetcorners and parks.

"If you talk to people who live across the street from parks, they'll tell you the quality of life definitely went down since the drinking age was lowered," Donovan said.

Many people between the ages of 18 and 21 had been drinking long before the lowered age went into effect — often, for example, when college seniors would buy liquor for underclassmen.

But now, high school officials say, there has been a "trickle down effect" in which the seniors buying for friends have been seniors in high school — and their friends have been as young as 14.

"You could almost pinpoint drinking problems in the younger kids to the time they lowered the drinking age," said Carmen Rinaldi, headmaster at Brookline High School. "Monday mornings became very difficult for students who spent the weekend getting bombed."

One argument used by those who want to raise the age is that there has been a jump in fatal accidents tied to teen-age drinking. Nobody disputes that there has been an increase, but opponents say the jump has not been as dramatic as the other side paints it.

The Registry of Motor Vehicles' figures are the ones most often cited by those who want the age lowered: Last year, 105 drivers under 21 had been drinking when involved in fatal accidents, as compared to 38 in 1971. Meanwhile, the total of under-21 drivers in fatal accidents rose from 232 to 301. The total of all highway deaths dropped.

Those who want to lower the age say the figures show a 150 percent increase in deaths of teen-agers who drank and drove. Opponents cite the increase in all teen fatalities — a less dramatic 30 percent rise.

And one opponent, State Sen. John W. Olver, says the Registry has been "lying" by allowing investigators to use personal judgment to decide whether drinking was involved. He says that method can affect statistics if the Registry sets out to prove a point.

Olver cites, instead, state police lab tests showing alcohol in the blood of about 55 percent of under-21 drivers killed in traffic before 1973 — a statistic that rose to about 70 percent later.

Olver, a former University of Massachusetts chemistry professor, also argues that the problem of teen-age drinking existed before 1973. "A lot of people think we're going to raise the age and wipe our hands and everything is going to be hunky-dory," he says.

"It's not going to be like that."

Even critics of lowering the drinking age concede that changing the law without taking other steps would do little to solve the problems.

The National Institute for Alcohol Abuse says 95 percent of teen-age boys have experimented with alcohol by the time they reach 18, whatever the law says, and girls will soon be at the same level.

"I don't think the problem will go away even though I think they should raise the age," said Rinaldi, the Brookline High School headmaster.

In any event, this is not the first effort to raise the age here — but this year it stands a greater chance of success.

In 1978, the legislature acted to do so, but then-Gov. Michael Dukakis vetoed it. Then, last fall, candidate Edward J. King came out for a higher drinking age — and went on to defeat Dukakis.

Drinking Age Listed By State

Here are the drinking ages today in the 50 states and the District of Columbia, as listed by the National Institute of Alcohol Abuse.

Age 21

Arkansas, California, Indiana, Kentucky, Michigan, Missouri, Nevada, New Mexico, North Dakota, Oklahoma, Oregon, Pennsylvania, Utah, Washington.

Age 21 with limited beer and wine sales to those under 21

Colorado, District of Columbia, Illinois, Kansas, Maryland, Mississippi, North Carolina, Ohio, South Carolina, South Dakota, Virginia.

Age 20

Delaware, Maine.

Age 19

Alabama, Alaska, Arizona, Idaho, Iowa, Minnesota, Montana, Nebraska, Wyoming.

Age 18

Connecticut, Florida, Georgia, Hawaii, Louisiana, Massachusetts, New Hampshire, New Jersey, New York, Rhode Island, Tennessee, Texas, Vermont, West Virginia, Wisconsin.

TREE PLANTIN' TIME!

Fruit Trees, 5 gal. $9.50
Bare Root $7.50
Peach Tres ..... $9.99 2 for $18.50
Grapevines, 3 var. ..... $1.49 ea.

New Shipment
SHADE TREES
Fruitless Mulberry, Red Oak
Purple Plum, Honey Locust

½ PRICE
ON ALL GREENHOUSE PLANTS & POTTERY

Brownfield Hwy. at Spur 327
REYNOLDS GREENHOUSE
Sale Ends Feb. 28
792-7869
MON.-SAT. 10-6
2-23

KERSHNER'S
GROWERS OF DISTINCTIVE SHADE TREES
Country Gardens
P.O. BOX 16625
LUBBOCK, TEXAS 79490
PH 806 799-3646
QUALITY PLANTS
AT REASONABLE PRICES
...WORTH THE DRIVE

ferti·lome
WEED and FEED SPECIAL
NOW'S THE TIME TO APPLY!
PREVENTS WEEDS AND FEEDS YOUR LAWN IN ONE EASY STEP
$8.95
covers 1500 sq. ft.

SPECIALIZED ASSISTANCE BY PROFESSIONAL LANDSCAPE ARCHITECT & CERTIFIED NURSERYMEN

FRUIT TREE SALE
APPLE, PEAR, PLUM, CHERRY, PEACH $6.50 to $7.50

FLOWERING TREES & SHRUBS
SPRING BEAUTY SALE
RED BUD-Extra Nice 8' to 10' $19.88
FLOWERING CRAB APPLE 6' to 8' $17.88
FORSYTHIA Reg. $12.50 SALE $9.88

37½ ACRES OF NATURAL BEAUTY
2-23

Anthony's
C.R. ANTHONY CO.
Unbeatable SPRING VALUES

TOWN & COUNTRY
4TH & UNIVERSITY
FAMILY PARK
34TH & AVE. H
CAPROCK CENTER
50TH & CANTON

OPEN 9 AM TIL 8 PM

Prices good Fri. & Sat. ONLY

JUNIOR FASHION TOPS
6.00 TO 14.00
JUNIOR ATB JEANS
16.00 TO 22.00
LARGE GROUP JUNIOR JEANS
10.00
LEVI CALIFORNIA STRAIGHTS
18.00

PRICE
KNOCKOUTS
LADIES LINGERIE ⅓ OFF
FAMOUS BRAND LUGGAGE ⅓ OFF
SPECIAL GROUP LADIES JEWELRY ½ OFF
MENS LONG SLEEVE KNITS SWEATERS
5.00 TO 9.00
MENS INSULATED COVERALLS
15.00
MENS FASHION JEANS
10.00
MEN'S LEATHER LOOK JACKET
8.97
JUNIOR SWEATERS
7.00
SHEETS 20% OFF
MEN'S DON MART SUITS 20% OFF

LADIES SOFTEE SHOE 4.97 3 FOR 13
LADIES SUMMER SANDALS
6.99 TO 16.99

LADIES FASHION TOPS
10.00
ANGEL & FLOAT TOPS
12.00 TO 19.00
LARGE GROUP LADIES BLOUSES
9.00
ROYAL PARK PANTS 9.00
LEVI Bend Over Pants 19.95

SILVER SAVER BRAS
Convertible Bra & Seamless Bra
2.59 FOR 5.00
HANES UNDERALLS
2 FOR 3.00
TODAYS GIRL PANTYHOSE
6 FOR 5.00
3 PC. TROJAN LUGGAGE 50.00

POLYESTER INTERLOCK
1.97 3 FOR 5.00 •Solid & print
45" SPORT FABRIC
1.49 •Cotton & Blends
RED HEART YARN
97c 6 FOR 5.50
GREAT SIZE
2.99 2 FOR 5.00
LACE 10c YD.

Two Pocket DRESS SHIRT
4.99 large & short sleeve
ANTHONY SLACKS
12.99
Young Mens ANGELS FLIGHT SLACK
19.00
MENS ATB JEANS
16.00 TO 18.00
ANTHONY'S DRESS SHOE
15.99
LEVI KNIT JEANS
16.00

GIRLS SPORTSWEAR
TOPS 3.99 to 8.99
JEANS 6.99 to 16.00
Boys & Girls STUDENT ATB JEANS
12.50
ANTHONY BRAND Boys T-Shirts
3 FOR 3.00
KNIT SHIRTS
2.66 2 FOR 5.00
WRANGLERS
Student 11.50 3 FOR 30.
Boys 9.50 3 FOR 25.

SPRING BARGAINS
FASHION & QUALITY AT AFFORDABLE PRICES
Anthony's C.R. ANTHONY CO.

LARGE BATH TOWELS
2.97
THERMAL LINED DRAPES
7.99

MENS JOGGING SUITS
16.00
Mens WESTERN BOOTS
44.88
Get a great looking boot at a good price. Many design patterns and colors to choose from. Great style and leather workmanship. All in popular sizes.
2-23

TREES OF TEXAS
RED OAK
$125 TO $600 CLUSTERS SAVE UP TO 50%
PINON PINE
$20 to $300 SAVE UP TO 50%
SUPER SAVINGS!
BRING YOUR PICKUPS & TRAILERS & SAVE!
ONLY OPEN
SAT. 9 AM — 6 PM
SUN. 1 PM — 5 PM
6 min. from S.P. Mall
317 Main St. 866-4514
Wolfforth, Tex.
NO WARRANTY EXPRESSED OR IMPLIED
2-23

Official Records

Marriage Licenses

James Wilton Davis, 18, and Ruby Ruth Ann Martin, 19, both of Lubbock.

J.T. Isham, 44, Kirtland, N.M., and Julia Catherine Manley, 43, Lubbock.

John Lambert Hintzen, 23, Littlefield, and Cynthia Lou Chaney, 22, Fieldton.

Lee L. Anderson, 22, and Patricia Ann Simpson, 19, both of Lubbock.

Nam Hong Tran, 19, and Anh-Mai Thi Dang, 19, both of Lubbock.

COUNTY COURT
Rod Shaw, Judge Presiding

In the estate of the late Vera Gardner, application to probate will by Merle Jennings and Jean Sherrod, joint independent executrixs.

In the estate of the late Hazel Norvell Dahnke, application to probate will by La Nelle Dahnke Clements, independent executrix.

In the estate of the late Donald Hugh Robinson, application for administration by Ben Handley, administrator.

In the estate of the late Sharon P. Robinson, application for administration by Glenn Bilderback, administrator.

In the estate of the late Royce C. Ball, application to probate will by Billie L. Ball, independent executrix.

COUNTY COURT-AT-LAW NO. 1
Edwin H. Boedeker, Judge Presiding

State of Texas against Gloria Hernandez, defendant, Don Herriage, surety, suit on bond forfeiture.

State of Texas against Kenneth Edward Kelly, defendant, Sonny Byrd and National Bonding, sureties, suit on bond forfeiture.

State of Texas against Leatrice Johns, defendant, Glen W. Tullis and D.R. Moncrief, sureties, suit on bond forfeiture.

State of Texas against Diana Jennings, defendant, Sonny Byrd and National Bonding, sureties, suit on bond forfeiture.

State of Texas against Kenneth Petree, defendant, Sonny Byrd and National Bonding, sureties, suit on bond for feiture.

State of Texas against Simon Martinez, defendant, H.C. Trammel, surety, suit on bond forfeiture.

State of Texas against Sammy Thomas, defendant, Glen W. Tullis and D.R. Moncrief, sureties, suit on bond forfeiture.

State of Texas against William Hand Smith, defendant, Sonny Byrd and National Bonding, sureties, suit on bond forfeiture.

State of Texas against Jay Pigg, defendant, D.P. Trammel, surety, suit on bond forfeiture.

Elliott & Field, a partnership, against Ruben Rodriquez, suit on debt for rent.

Aetna Finance Co. against Thomas Shed and Ida Mae Shed, suit on note.

State of Texas against Diane Winters, defendant, Sonny Byrd and National Bonding, sureties, suit on bond forfeiture.

State of Texas against Eric Whittenburg, defendant, H.C. Trammel, surety, suit on bond forfeiture.

State of Texas against Bobby Vega, defendant, Lorena O. Turner and Texas Bonding & Surety Co., sureties, suit on bond forfeiture.

State of Texas against Ruben Torres, defendant, Glen W. Tullis and D.R. Moncrief, sureties, suit on bond forfeiture.

State of Texas against Francisco Torres, defendant, D.P. Trammel, surety, suit on bond forfeiture.

State of Texas against Billy Gene Toon, defendant, Ralph Robinson, surety, suit on bond forfeiture.

Fruehauf Company against Robert L. Copeland, individually and doing business as Robert L. Copeland Trucking, suit on account.

Mary Beth Levens and Richard Lindell Levens, suit for divorce.

COUNTY COURT-AT-LAW NO. 2
J.Q. Warnick Jr., Judge Presiding

Goodyear Service Stores against Vickie Sinquefield, also known as Vickie Zapata, suit on account.

Ronald Richard against Lomas Jairo, suit on collision.

Betty Stubblefield and Billy Stubblefield, suit for divorce.

Margarita Martinez and Gilbert Martinez, suit for divorce.

99TH DISTRICT COURT
Thomas L. Clinton, Judge Presiding

Elex Escobar Gonzales and Olivia Gonzales, individually and on behalf of Santos Gonzales, a minor, against William David Becker and William Becker Jr., suit for personal injuries and damages (auto).

Joe T. Ruiz and Angie T. Ruiz, suit for divorce.

140TH DISTRICT COURT
William R. Shaver, Judge Presiding

Schneider, Bernet & Hickman, Inc., against H. Don Stapleton, suit on promissory note.

E.M. Kratzer and Gladys Kratzer, suit for divorce.

The Lubbock National Bank against Pete Pierce, suit on promissory notes.

237TH DISTRICT COURT
John McFall, Judge Presiding

Carmen Paz against Louis Charles Prager, suit for personal injuries and damages (auto).

Gregory Eugene Parker and Barbara Ann Parker, suit for divorce.

U.S. DISTRICT COURT
Halbert O. Woodward, Judge Presiding

Pacific Insurance Company against C&H Ranching Company, Inc.; James M. Hughes; AZL Resources, Inc., formerly doing business as Arizona-Colorado Land & Cattle Company; Lonnie D. Clark; Robert D. Rufenacht; K.C.T. & L., Inc.; and American Triticale, petition for removal of suit from district court in Andrews County.

Divorces Granted

Diane Trevino and Frank G. Trevino.

Annulments Granted

Lynell Marie Frederick and James Frederick.

WARRANTY DEEDS

Jeff Wheeler and others to Murray-Wright Lumber Co., Lot 263, Live Oak Addition.

Joe Greenberg and wife to Charles L. Kelley and wife, Lot 17, Block 1, Highland Place.

Charles S. Brown and wife to Stephen F. Moore and wife, Lot 206, Indian Hills Addition.

Rustam J. Mehdiabadi and wife to Gul Dinyarian Dehghanian, E122.8' of N26.8', Lot 14.E122.8' of S24.3', Lot 13, Beck Subdivision.

Bobby G. Day and others to Glenda A. Davis, Lot 20, Block 11, Hulin Heights Addition.

Stanley E. Angelley to Randy Bowlin and wife, Lot 565, Raintree Addition.

Carlton Edward Fishback Sr. and wife to William S. Hassell and wife, W65', Lot 11, Block 25, College Heights Addition.

Ronald Ray Sprawls and others to Richard T. Akeroyd and wife, Lot 343, W7', Lot 342, Kuykendall Heights.

E.L. Cates and wife to David Nelson Harrison and wife, Lot 41, Spanish Oaks Addition.

Cecil E. Jennings Inc. to Charles E. Key, doing business as Key Construction Co., Lot 227, Guillot Gardens Addition.

Lee Webb and others to Ernest Skinner and wife, W4½', Lot 339, E53', Lot 338, DePauw-McLarty Addition.

Thomas W. Butler to Pete C. Rodriquez and wife, Plainview, Lot 1, Tract D, Mackenzie Terrace Addition; Tract of NW/4 of Section 4; Block O.

Vaughn Bates and others to Richard Lee Mansell and Michael Duane Mansell, 2 Tract of W/2 of SE/4, Section 30, Block AK.

Ronald Wesley Haggard and wife to David Kent Allison and Lot 10, Block 6, Sunny Hill Addition.

Harold D. Long to Jack W. Hood and wife, Lot 170, Farrar Del Norte Addition.

Ronald W. Collier and wife to Merrill Lynch Relocation Management Inc., Lot 155, Park Lorraine.

Merrill Lynch Relocation Management Inc. to Clyde Lee Oliver and Nancy Lucille Wilson, Lot 155, Park Lorraine.

Frank Baldazo and wife to Ervin J. Brandt, trustee, Lot 313, Potomac Park Addition.

Ervin J. Brandt, trustee to Dennis Alton Deering and wife, Lot 313, Potomac Park Addition.

Bob Dworaczyk to Tommy L. Palmer and wife, Lot 947, Caprock Addition.

David C. Blaylock and Linda Blaylock to William E. Bass and wife, Lot 19, Block 6, Slidell Addition Annex.

Urban Renewal Agency of City of Lubbock to Z.W. Simer and wife, Lots 35 and 36, Block 1, Whitehead Addition.

John E. Long Jr. to Alice A. Long, Lot 7, Block 4, Summer Hill Addition.

Max B. Caraway and to H.A. Sessions, S143', Lot 27, Nor-Don Addition.

James L. Jones to Clyde Boyd and wife, Lot 436, Cherry Point Addition.

Alexander Rossillo Jr. and wife to Donald M. Johnson and wife, Lot 11, Block 10, Westover Heights Addition.

Violet Wilson Howell and others to John N. Wilson, Lot 29, Mayfield Subdivision.

E.L. Caraway to Elbert Cone, Lots 33 and 34, Block 6, Maddox Addition.

Farrar Del Norte to Harold D. Long Builder Inc., Lots 155 and 167 Farrar Del Norte.

Farrar Del Norte to Harold D. Long Builder Inc., Lot 119, Farrar Del Norte.

Roy A. Middleton to Harold D. Long Builder Inc., Lot 654, Raintree Addition.

James Darryl Lindsey and wife to Merrill Lynch Relocation Management Inc., Lot 20, Town West Addition.

Merrill Lynch Relocation Management Inc. to Noel E. Walton and wife, Lot 20, Town West Addition.

Georgia J. Rice to Jimmy D. Farmer and wife and Gary Dean Grant and wife, SE85' by 150' of Block 12, a subdivision of NE/4, Section 27, Block D-5, Ripley Townsite to Shallowater.

Cecil Dickey and wife and others to Sue Winkles, 1 acre of south side of 240.549 acre tract of Section 23, Block E.

Preston Jewel Price and wife to James Harold Blevins and wife, Tract of 0.080 acres of Section 34, Block AK.

Old Glory Corp., to Edward S. Marlowe and wife, E21.62', Lot 166, W15.05', Lot 16, Town West Addition.

Donald E. Dickson and wife to Continental Bankers Holding, W20', Lot 1, E40', Lot 2, Block 8, Southwest Acres.

James Clark McClellan and wife to Tiana Hayslip and Lilla Mae Hayslip, Lot 144, Hamman Heights Addition.

M.C. Hyson and others to Eunice Hyson, Lot 2, Block 7, H.T. Swanner Subdivision of Slaton.

Rolan C. Simpson to Bertha Billy Adams and Frances W. Adams, Lot 4, Block 2, James Heights Addition.

Donald Lee Shannon and wife to Larry W. Chaney and wife, E 54', Lot 312, W6', Lot 313 Beverly Heights Addition.

Houston Relives Past During Livestock Show

HOUSTON (AP)— Booming, bustling Houston, a center of petrochemicals, banking and medical research, moved back to its wilder, rougher past Friday as thousands of horses, wagons, buggies and bands, slopped down the rain-splatted downtown streets.

It was the annual parade signaling the opening of the Houston Livestock Show and Rodeo.

As usual, traffic was snarled and horns honked and drivers cussed and acres and acres of children raced down the sidewalks and over their less agile adults and around the bumper-to-bumper traffic.

Several sanitation crews joined the parade to erase the obvious reminders that 6,000 horses had clopped through the heart of the city.

Police had no immediate estimate of the crowd although one officer said it was smaller than last year, perhaps because of an early morning rain and then a steady mist during the first 30 minutes of the 90 minute parade.

Sandy Noser said she had left home at 7 a.m. to beat the traffic and get a good spot so her 2-year-old son Michael could see his first parade.

"He went to sleep as soon as the first band went by," she said, "and he is still asleep and hasn't seen anything."

A lady named Marian was there in her gray cowboy hat and lizzard boots and said she hadn't missed a parade since the first one, some 40 years ago. "And, I'll be here every year as long as I can get these boots on and stand up in them."

Frank Keo, manager of a downtown restaurant, was too happy about all the goings-on. "I had to park the car about a mile from the restaurant and walk and then couldn't get across the street because of the parade and walked some more and I'm going to be late."

Most of the riders had arrived in Houston Thursday night at the end of several trail rides, one starting in Hidalgo, 386 miles to the south, another in Montgomery, a 70-mile trip.

The youngest rider among the 6,000 was Kristy Golden, 7, of Aldine, who made it for six days through rain and cold and ice that made the horses slip and slide.

She said she took to the trail "mostly because my daddy (Jimmy Golden) wanted me to go."

I.E. Black, 62, has ridden in the Salt Grass Trail Ride for 25 years and he called this one "the roughest since 1971 or 1972 when it snowed on us.

"Once ice was hanging all over the fences, even on the horses tails, but there were no quitters."

Congratulations

Mr. and Mrs. Charles Woodruff of 216 Cherry St. on the birth of a son weighing 8 pounds 15½ ounces at 11:50 a.m. Wednesday at University Hospital.

Mr. and Mrs. L. J. McCallen of 2403 E. 10th St. on the birth of daughter weighing 6 pounds 5 ounces at 12:17 a.m. Thursday at Health Sciences Center Hospital.

Mr. and Mrs. Glen Duckworth of Olton on the birth of a daughter weighing 8 pounds 12 ounces at 8:19 a.m. Thursday at Health Sciences Center Hospital.

Mr. and Mrs. Kenneth Marvin, Route 8, Box 4687, Lubbock, on the birth of a daughter weighing 8 pounds 2 ounces at 12:10 p.m. Thursday at Health Sciences Center Hospital.

Mr. and Mrs. Alfredo Gonzales of 2401 Second St. on the birth of a son weighing 8 pounds 7 ounces at 12:47 p.m. Thursday at Health Sciences Center Hospital.

Mr. and Mrs. Jim Stewart of Petersburg on the birth of a daughter weighing 7 pounds at 2:29 p.m. Wednesday at Health Sciences Center Hospital.

Mr. and Mrs. Rafail Hinojosa, Route 10, Box 262, Lubbock, on the birth of a son weighing 7 pounds 3 ounces at 3:36 p.m. Wednesday at Health Sciences Center Hospital.

Mr. and Mrs. Michael Rossen of 5212 46th St. on the birth of a son weighing 6 pounds 9½ ounces at 8:13 p.m. Thursday at Health Sciences Center Hospital.

Mr. and Mrs. Robert Guerrero of 2806 Third St. on the birth of a son weighing 6 pounds 14 ounces at 9:23 a.m. Thursday at Health Sciences Center Hospital.

Mr. and Mrs. Castanedo Maximo of Tahoka on the birth of a son weighing 5 pounds 11 ounces at 9:55 p.m. Wednesday at Health Sciences Center Hospital.

FULL GOSPEL BUSINESS MEN'S FELLOWSHIP INTERNATIONAL
Texas Regional Convention
Amarillo-Lubbock
LUBBOCK SOUTH PARK INN
FEB. 21-24, 1979
Public is Invited
For Information Call
Carl Hallford 799-8716 or Virgil Merriett 744-2319 2-21

EC CO SOUND PHOTO
Monterey Center 793-3903
by EC CO...
●Slides
●Tapes
●Sync-Systems
PROFESSIONAL STAFF DEVELOPMENT
by KODAK...
●Ektagraphic
●Visual Makers
●Projectors
EC CO SOUND PHOTO
Monterey Center 793-3903
2-9

BIRD DOG SPECIAL!
WAYNE PRO MIX DOG FOOD
$7.87 50 lb. bag.
●21% PROTEIN ●DRY
●HIGH ENERGY ●EXTRUDED
The AG FEED BAG
GOOD WHILE SUPPLY LAST
WAYNE FEEDS
1525 E. 34th 747-5930

WALLPAPER
Large Selection in Stock to Choose From!
PAUL GRAHAM CO.
1415 AVE. N 765-6507 2-1

Wendel's
E-O-M (END OF MONTH) SPECIALS
★ SAVE ★ AT WENDELS ONLY .....
RCA ColorTrak 25" diagonal
RCA 25" COLOR TRAK Color TV now last better than ever with new Xtendlife chassis and electronic tuning.
$568
Whirlpool MICROWAVE
Microwave Oven cooking you control ●MEAL MINDER variable power control lets you adjust cooking energy to foods being cooked 35-minutes, dual speed MEALTIME clock.
EOM SPECIAL $298
WE STILL HAVE A GOOD SELECTION OF RANGES, DISHWASHERS, WASHERS, DRYERS, RANGE HODS IN OUR DAMAGE DEPARTMENT
ALL AT...TREMENDOUS SAVINGS
Whirlpool WASHER-DRYER
●2 washing and 2 spinning speeds ● 4 cycles NORMAL KNIT, PERMT. PRESS AND GENTLE ● 4 Wash/rinse water temps ●3 load-size saving selector.
DRYER
● Special cool-down care for Perma Press and Knit fabrics ● 3 Drying temperature selecons ● TUMBLE PRESS control ● Extra large lint sceen.
BUY THE PAIR .. SAVE $498
Whirlpool NO-FROST REFRIGERATOR
No-Frost 17.1 cu. ft. Capacity Super Storage Doors with Twin Crispers
NOW ONLY... $399.95 W/T
TERMS●FREE DELIVERY●NORMAL INSTALLATION 2-23
Wendel's TV & APPLIANCE CENTER 2828-34th PHONE 792-2751

RIDGE RANGE WESTERN WEAR
34TH & INDIANA 799-4422
19th Anniversary Sale
BOOTS
Justin ●Hondo ●Sanders
Values to $80
YOUR CHOICE $49.95

Size	Pairs	Size	Pairs	Size	Pairs
6 D	7	7 D	6	8 D	2
6½ A	7	7½ A	5	8½ B	1
6½ B	3	7½ C	1	9 B	2
6½ C	10	8 A	1	9 D	1
6½ D	6	8 B		10 B	1
7 A	7	8 C	1	11 B	1

YOUR CHOICE $59.95

Size	Pairs	Size	Pairs	Size	Pairs
6 D	15	8½ B	26	10½ B	13
6½ A	3	8½ D	40	10½ C	4
6½ B	2	8½ E	24	10½ D	14
6½ C	10	9 A	8	10½ E	8
6½ D	13	9 B	28	11 A	23
7 A	9	9 C	5	11 B	23
7 B	10	9 D	32	11 C	6
7 D	14	9 E	10	11 D	31
7 E	10	9½ A	10	11 E	5
7½ A	5	9½ B	25	11½ B	29
7½ B	10	9½ C	5	11½ C	10
7½ C	13	9½ D	16	11½ C	10
7½ D	20	9½ E	5	11½ D	28
7½ E	20	10 A	15	11½ E	6
8 A	17	10 B	22	12 A	6
8 B	19	10 C	4	12 B	6
8 C	16	10 D	18	12 C	2
8 D	28	10 E	15	12 D	12
8½ A	8	10½ A	14	12½ B	3
				12½ D	4
				13 B	3

All Felt HATS 20% off
Long Sleeve Shirts 20% off
special group p.p Wranglers $7.95
Straws $5.00 special group
Jackets 30% off
Special Group Long Sleeve $10.95 Values to $24
Values to 220.00 Suits $75.00 and up
We now have Handmade CHAPS
Boot and Saddle REPAIR
RIDGE RANGE WESTERN WEAR
3313 34th St. 2-23

INVESTORS' GUIDE

By BILL DOYLE

Q. What can a broker possibly have to gain, besides a commission, by "pushing" a particular stock? I am 29, a new and relatively uninformed investor, with some cash to speculate. My broker has repeatedly urged me to buy a certain stock which I consider very speculative.

So far, my broker's recommendations have been gainers. But I am curious as to his motives on this one. How do I go about researching such a stock?

A. Your last question is the key to this situation. When a broker touts a particular stock, you should ask that broker for information about that stock. The broker should then be able to provide you with a research report from his firm or some outside source — detailing the reasons why the broker considers that stock to be a good buy.

If the broker can't provide detailed information to back up his recommendation, you might do just as well — or badly — by using the stock listings as a dart board and buying whatever stock your dart lands on. Please understand that research reports don't guarantee winners. But, at least, they indicate that some effort has gone into making "buy recommendations."

The broker's motives? The commission he will make on each buy or sell order you place has to be counted as the biggest. Past that, the motives could be anywhere from Simon pure to very shady. It would take a fat book to detail all the virtues and vices of the brokerage business.

Considering that your broker has done well for you to date and that — as a young person with extra cash — you can afford to speculate, I see nothing wrong with you following the broker's buy recommendation — providing that he gives you detailed reasons for that recommendation.

• • •

Q. My husband and I are in our middle 20s. We have one child. We have adequate life insurance and are purchasing stock in the company where my husband works. In addition, we have an extra $5,000 in a passbook savings account. This is the start of our housing fund. But, because my husband gets transferred anywhere within a four-state area every 18 months or so, buying our own home is out for at least 10 years.

What can we do with this money to get the most return — hopefully to increase the amount we will be able to use as a down payment on a home? Would stocks or savings certificates be the answer? What about mutual funds?

A. With only $5,000, my strong advice is to keep most of it in a regular savings account, as a cash reserve. Hopefully, no emergency will pop up. But if one does, you'll need that money — fast. That's why every family should have an emergency reserve.

Once you fatten up that reserve, you can put some of it into insured savings certificates — which pay higher interest than regular savings. And buy certificates which will mature about the time you expect your husband's job transfers to come to an end.

Eight-year certificates now provide yields of up to 8.45 percent.

I'd advise against putting any of your money into individual stocks or mutual funds, because you can't afford to take the risk that goes with stocks or funds. If the stock market shoots way up over the next 10 years this will turn out to be bad advice. But I still say you're in no financial position to risk your housing fund.

• • •

Q. The mutual fund in which we have been investing sent us a letter announcing the appointment of a new first vice president and chief investment officer. The letter said that man is a "CFA." What's a CFA?

A. Those initials stand for "certified financial analyst" and tell you that the person with that designation has completed a course of study and passed a test on securities analysis.

Don't be overwhelmed. You'll find CFAs on Wall Street and Main Street — some picking stocks and some driving taxis or tending bar.

(c) 1979 by King Features Syndicate, Inc.

Police Strikers Offered Amnesty

NEW ORLEANS (AP) — City negotiators offered blanket amnesty Friday to 1,100 striking policemen in an effort to end a strike that has disrupted Mardi Gras and garbage pickups and threatens to spill over to New Orleans Port — the nation's second largest.

The amnesty issue appeared to be the major obstacle to resolving the strike, which started Feb. 16 and forced curtailment of Mardi Gras festivities.

Striking policemen rejected a proposed settlement Thursday night, saying it did not specifically guarantee that no striker would be punished by the city.

"It was a misunderstanding," said Reynard Rochon, the city's chief negotiator, as he went back to the bargaining table with the union Friday.

He said the amnesty issue had not been mentioned in the city's contract offer, but had been agreed to by telephone. Asked again Friday if the city would offer blanket amnesty, he replied, "Yes."

Union men outside the meeting room complained that wasn't the only issue and argued the city should offer a better deal on pay raises.

The mayor's office accused the union of constantly changing the issues which previously had centered on binding arbitrartion — an issue the union has dropped — and on including ranking officers in the contract.

Meanwhile, police pickets returned to their positions at garbage depots and fire stations, but none showed at the city-owned port facilities.

Joseph Valenti, a Teamsters official from Detroit, had said earlier that picketing might be spread to the New Orleans Port, the nation's second largest in tonnage, but that a definite decision had not been made.

Garbage pickups were not made in the city Friday for the second day. The Sanitation Department told the 325 garbage collectors to stay home for their safety.

Firemen stayed on the job, however, and officials of the firefighters union of the AFL-CIO said they told members at a Friday morning meeting to continue their normal routine. The firefighters' contract with the city expires next Friday.

While the negotiations continued, union lawyers asked the state court of appeal to overturn a Civil District Court ruling that the week-old walkout was illegal.

Hearings also were scheduled on whether striking police are in contempt of court for ignoring a back-to-work injunction and a suit filed by merchants seeking $30 million in damages because the strike crippled Mardi Gras.

A substitute force of 600 National Guardsmen and 150 state troopers maintained patrols along with about 300 non-striking policemen. The city says 1,100 of the 1,500 policemen are on strike.

Spectacular Failure Wins Uncoveted Award

KINGSVILLE (AP) — Raul Garcia figures the only thing that prevented him from conquering gravity was the wrong flavor of gelatin.

"It worked yesterday. It worked yesterday," Garcia said as he stood over a gelatin-and-egg stain on the pavement near the Engineering Building at Texas AI University.

The San Diego, Texas, native was one of 15 entries in Thursday's egg drop sponsored by the school's chapter of the American Society of Mechanical Engineers. The object: devise a system to keep an egg from breaking after being dropped on asphalt from 24 feet.

Garcia's five-cup system "with water in the bottom cup and a layer of gelatin in the top cup around the egg" was easily the most spectacular failure. It earned the less-than-coveted Hindenburg Award for Garcia.

"It worked yesterday. It worked yesterday," repeated Garcia, who still plans to pursue an engineering career.

He laid blame for the failure on a lack of water in the bottom cup and a change from the original design.

"I used cherry Jell-o yesterday. Today I used raspberry. I made it special. It was real stiff. It worked yesterday," he said.

About half of the entries were successful keeping the egg intact. Many, however, had trouble hitting the target area due to a gusty wind.

Dr. Ray James, who ran the contest, said the egg drop was a good test for the students even though "there aren't many practical applications for dropping eggs."

Many of the systems included lightweight parachutes. However, the parachutes proved to be a hindrance when the wind blew.

"I didn't allow for the wind," said Damian Scherpereel of Kingsville after a pre-contest gust blew his aluminum foil contraption away.

Robert Opiela, 18, of Corpus Christi, took the prize for the lightest successful entry. His 9.5-gram parachute and foam rubber system benefited from a break in the wind and negotiated a soft landing on the pavement.

"I lost one egg in the tests. But that was because it hit the stairs on the way down," said Opeila, the son of a state engineer.

The Rube Goldberg Award for the most elaborate entry went to Luther Guise, 23, and James Winsett, 24, for their performance in creating the Yolk One. The Yolk One was a parachute system featuring a small balsa wood box to carry the egg.

A drawing on the box of two eggs with crosses through them laid testimony to the two test failures. And, true to form, the Yolk One failed here.

"There's no structural damage. But the egg died," Winsett said while cleaning the yolk from the Yolk.

Steve Coleman, 23, of Bishop, was especially glad that the egg in his entry did not splatter. His niece would not have appreciated that.

"I had enough trouble getting this Barbie doll furniture away from her," he said, holding the compact system of inflatible doll furniture wrapped around the egg.

DENTAL PROGRAM

NEW YORK (AP) — A pilot program, launched last June by the New York University College of Dentistry, is bringing dental treatment directly to the elderly residents of two Staten Island nursing homes.

OPEN SUNDAYS
10 AM-5 PM NOW THROUGH JUNE

Balled FRUIT TREES 1" Trunk 6'-8' Tall $6.98 Peach-Apple-Pear-Plum

Bare Root ROSES $1.98 BEST GRADE STANDARD

SUPER BUY PECANS Western Schley 10.98

PINON PINES 5' to 9' Tall 100 to Choose From $5.00 per foot

5 gal. FRUITLESS MULBERRY TREES $9.98

5 gal. YOUPON HOLLY $9.98

10" Pot Size NORFOLK PINES Your Choice Values to $39.99 $9.98

6" Pot Size MARBLE QUEEN IVY Values to $6.98 $2.98

HANGING BASKETS Choose form 100's PHILODENDRON IVY 8" Size $2.98 RED PRINCESS PHILODENDRON 12" Size $14.98

3" Pot Size IVY, CACTI & MUCH MORE 69c

LAST WEEK OF BARGAIN TABLES $1.00 EACH OR 10 Plants for $6.50 $2.00 EACH OR 10 Plants for $12.50

SALE PRICES GOOD THROUGH WEDNESDAY, FEB. 28th

ferti-lome WEED and FEED SPECIAL $8.95 Free Use Of Spreader

Ingram's HANGING GARDENS and NURSERY
2 miles West of Loop 289 between 19th & 34th
OPEN DAILY 9-6
OPEN SUNDAY 10-5
792-9797
2-23

BRAKE JOB $49.50 ALL GM CARS

During February we will replace all brake shoes and/or brake pads for disc brakes for this stop-in-your-tracks price. We have the correct tools and the proper training to install them right on ALL GM CARS. Call 763-8041 for your appointment to insure fast service.

ALDERSON Cadillac
763-8041
19TH AT AVE. K
BMW 2-3

ALSO DRINKING WATER — FREE — ALSO DRINKING WATER
SOFT WATER INSTALLATION
CALL FOR DETAILS 792-3341
"HEY CULLIGAN MAN!"
SAVE $49.00
5280-34th
2-7

FOR ALL YOUR BANKING NEEDS
•Checking •Loans
•Savings •Free Personal Checks
LORENZO State Bank
MEMBER FDIC
Lubbock Direct Line 763-3874
(806)634-5564

FRUIT TREES!
•PEACH 4 Varieties $3.95 • APPLE 4 Varieties $4.95
•APRICOT 2 Varieties $4.95 • PEAR 2 Varieties $3.95
LIVE OAKS RED OAKS
LANDSCAPING
LAWN GRASS
Get a head start now, why wait
Free Estimates
Order Now To Receive Locally Grown
ZOYSIA GRASS
A High Quality Nationally Famous Lawn Grass
Where The Customer is Still #1.
WEST TEXAS TURF AND NURSERY
745-3445 9-6 Mon.-Fri. 7:30-7:00 SAT. 91st & Tahoka Hwy.
2-23

SUPER SAVINGS

12" BLACK & WHITE PORTABLE
•AC/DC OPERATION
•CIGARETTE LIGHTER POWER CORD INCLUDED
•#MW70566Y
$89.95
No Trade Required

13" COLOR PORTABLE
•GT-102™ CHASSIS 100% SOLID STATE
•CHROMA-LINE COLOR PICTURE TUBE
•#CA8112WH
$276.00 with trade

21" COLOR TABLE MODEL
•CHROMA—LINE COLOR TUBE
•100% SOLID STATE CHASSIS
•#CE818W
$399.95 with trade

25" COLOR CONSOLE
•GT-MATIC COLOR SYSTEM
•100% SOLID STATE CHASSIS
•#CL8211
$469.95 with trade

July, 1978 19" Color TV Picture Survey*
SYLVANIA BEATS RCA AND ZENITH!

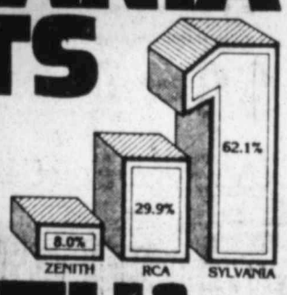

19" diagonal Model CX8172W

That's right. The Superset has done it again. In a recent independent survey, over a thousand people saw three unidentified 19" diagonal color TV pictures side by side. They were asked to pick the one with the best overall picture. And the people's choice was clear... The Sylvania Superset over Zenith and RCA. We're not the biggest. But a lot of people think Sylvania has the best picture.

ONLY $549.95
See the Winner

*Survey results available upon request. Write to GTE Marketing Services, 70 Empire Drive, Gardenville Industrial Park, West Seneca NY 14224.

FLANAGAN'S TV
"We Service All Major Brands"
TERRACE SHOPPING CENTER 4902-34th 793-0883
OWNERS DAVID MAHAFFEY & DAVID FLANAGAN
FINANCING AVAILABLE
OPEN 9-6 MON-SAT. 'Til 9 THUR.
2-23

Many Iranian Cities On Brink Of Anarchy

KHORAMSHAHR, Iran (AP) — Mine sweepers rest at anchor, their crews gone. Armed men rule the street and the police chief cannot enter his station. This mud and brick city is teetering on the brink of anarchy.

And the situation here on the Iraqi border, where flowers bloom year round, is repeated in countless other Iranian communities.

It illustrates the problems facing the regime of Ayatollah Ruhollah Khomeini in restoring order, following the overthrow of Iran's 2,500-year-old monarchy.

"The main problem we have is the lust for power many people have found," said Ali Farzam, the city's minister of justice.

"The only cure is for the central religious leadership in Tehran to assert itself and force local committees to abide by their rules. Otherwise, we will have anarchy," Farzam added.

He said that unless law and order are restored soon, fighting will break out among Arabic-speaking tribes, which inhabit oil-rich Khuzestan province, threatening the security of the oil fields.

Khoramshahr's religious leader, Ayatollah Mohammad Taher Shobbar Khaghani, says the new regime faces problems but believes they are small compared with those of other countries in the throes of revolution. Ayatollah, which means "Mark of God," is a title of respect for a man learned in Islam. His rank in the Moslem clergy would be like an archbishop.

"After every revolution, disorder and lawlessness are natural," said the Iraq-born Khaghani. "I must say, the disorder and upheaval that followed the Iranian revolution is much less than what happened in other countries. We hope we will soon be able to put an end to disorder through democracy and Islamic law."

Nearly two weeks after the revolution, Khaghani and the religious community appear to be having only limited success. A gang of young toughs, known locally as the "kid Mojahedeen" — after Iran's major Moslem guerrilla organization — still holds the central police station and has refused repeated appeals to let the newly appointed chief enter the grounds.

A customs official appointed by the religious committee has reported to work three times, only to be arrested by his employees and hauled off to the local ayatollah, who then released him.

With the collapse of nationwide authority, power is vested in local committees operating under the joint tutelage of ayatollahs and the central Khomeini committee in Tehran.

In the spirit of post-shah democracy, the people elected Khoramshahr's committee, but after various groups objected to the choices, the committee was dissolved and a new one elected.

The new elections brought fresh charges that the members were unqualified. Finally, in desperation, Ayatollah Khaghani appointed his own committee, which has set up offices in what used to be a guest house for U.S. Navy advisers. The advisers are gone and most of the 20,000 members of Iran's navy have deserted the Persian Gulf base.

After purging the old city regime, the new leadership found itself without qualified officials for such routine duties as police, courts and administration. The committee reappointed Farzam, a judge for six years, to his old justice ministry post, although he expects to be purged again some day.

"I might not be a right person regarding ideology," Farzam said. "But the revolutionary leadership realizes I am needed to start the process."

Farzam said much power is in the hands of armed bands that have sprung up here following the looting of police stations. These bands, which include escaped criminals, search cars and arrest anyone they please, he said.

"We don't know how many prisons exist," he said. "We really don't know how many people have been arrested."

Ayatollah Khaghani believes he can retrieve the weapons and suppress the secessionist tendencies among the Arab minority.

"Since most people in Khuzestan are devout religious believers, we will try to convince them to hand in their arms and avoid doing anything wrong," the ayatollah said. "I do not deny that some groups will oppose us, but they are a minority and we will try to convince them through logic and the opinion of the majority."

American Ag Group Sets Paducah Meet

PADUCAH — Members of the American Agriculture Movement will meet at 7:30 tonight at Paducah City Hall.

Discussions will include the future of family farms, farm cooperatives and an update on American Agriculture activities in Washington, D.C.

Mrs. Irless Brooks, mother of 20-year-old Irless Gene Brooks who is with the tractorcade in the nation's capital, said, "If American Agriculture efforts fail it is just a matter of a very few years before there will be only trilaterlalist-supported conglomerates, corporations and foreign countries who will be in control of America's farm land."

INMATE BURGLARS CAUGHT

WOODBRIDGE, N.J. (AP) — Two Rahway prison inmates who managed to sneak out almost nightly to go on a burglary spree have been caught, authorities say.

IN-DASH AM/FM STEREO
8-TRACK OR CASSETTE
$149.95 INSTALLED
WITH PIONEER SPEAKERS
2-Year Parts And Labor
Limited Warranty
Edwards Electronics
34th at Flint — 797-3365

Parramore upholstery
1820-19th
765-6150
quality fabrics in stock
ONE WEEK DELIVERY
"WE MOVE OUR SHEARS FOR YOU"

Sears

GRAND OPENING

Lawn and Garden Center

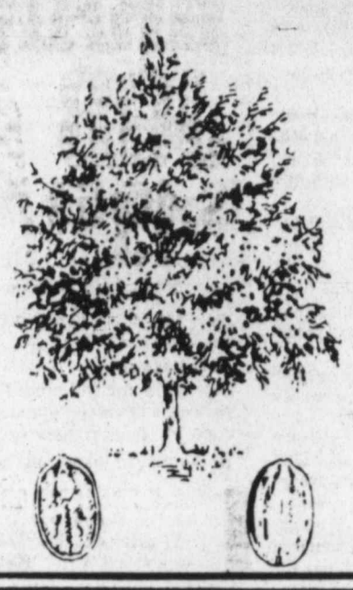

Save 13%

6-ft. to 8-ft. Papershell Pecan Trees in several varieties

REgular 14.99

12.97 each

These hardy pecan trees will provide shade and beauty for your home. Choose from four varieties.

Choose, from Burkett, Stuart and Wichita

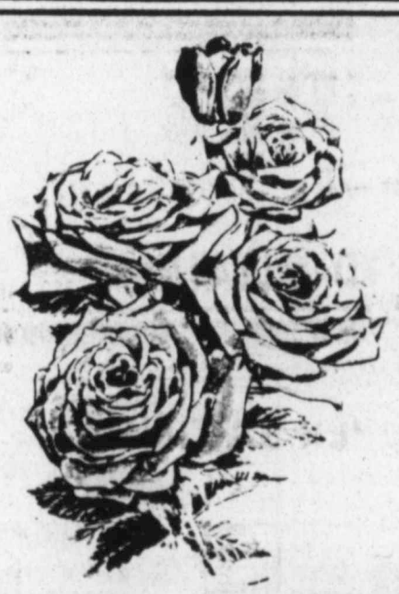

Save 18% on Tyler Field Grown #1 grade roses

Regular $2.99 2.44

Choose from Blaze, Chrysler, Imperial, Peace, Forty Niner, and many more

$1.69 #2 grade roses 1.44

Sale end Feb. 24

Just arrived — Spring Planting Bulbs!

Caladiums, Amaryllis, Dahlia, Cannas, Begonias, Gladiolas and more

Save $5

Open top 2 gallon sprayer

Regular $29.99

24.99

Wide open top makes it easy to fill and clean. Nozzle adjusts from a fine mist to a thin, high pressure stream.

$34.99 4-gal. size. 29.99

Sale ends Feb. 24

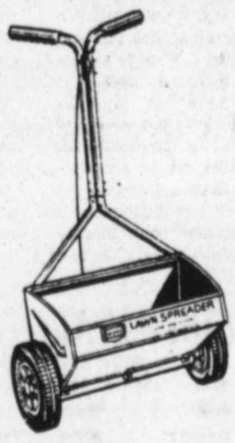

Save $4

Drop Spreader

Regular $22.99 19.99

This 20-in. spreader helps make lawn care easy. Heavy-gauge metal hopper holds up to 50 lbs. of fertilizer. Aluminized flow plate resists rust.

Sale ends Feb. 24

Save 11%

50 lb. bag Lawn Food 12-8-4 + Iron

Regular $4.49 3.99

Sears Lawn Food fertilizer has slow release, high nitrogen for long lasting feeding. 6,000 sq. ft. coverage

Sale ends Feb. 24

Save 17% to 27%

Reg. $2.19 25-lb. potting soil 1.59
Reg. $1.99 40-lb. bag peat 1.59
Reg. $1.69 40-lb. bag top soil 1.39
Reg. $1.69 40-lb. bag manure 1.39

Sale ends Feb. 24

Sears is now your complete headquarters for Ortho Products

Sears — SEARS, ROEBUCK AND CO. — Where America shops — Satisfaction Guaranteed or Your Money Back | LUBBOCK TEXAS | South Plains Mall 793-2611 | Open 10 am to 9 pm Monday thru Saturday

Quasar CLEARANCE

GREAT! VALUES!

OUR LOW, LOW PRICE!

$278 W/T*

MANY GREAT BUYS! COME IN TODAY!

Quasar 19" Color TV diagonal WT5800 $348 W/T

EASY TO BUY! IN STORE FINANCE!

QUASAR 25" diagonal

"WORKS IN A DRAWER"

OUR LOW, LOW PRICE

$499.95 W/T*

SOLID STATE MODULES

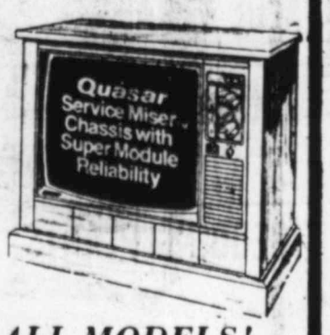

SALE PRICES ON ALL MODELS!

25" diagonal SPANISH CABINET!

Our Low, Low Price!

$599.95 W/T

*QUALIFIED TRADE

Curtis Mathes 4 Year Parts Warranty

SAVE UP TO $300

Motorola • Zenith • Curtis Mathes • Electrophonic

ROYCE'S TV LAB

4523 34TH 799-4347 2815 34th 793-0601

People Continue Smoking In Spite Of Warnings

By LOUISE COOK
Associated Press Writer

Dee Merritt of Mill Valley, Calif., thinks smoking is "an absolutely dumb habit ... detrimental to my health."

But the 42-year-old Miss Merritt, owner of a travel agency, also says she likes to smoke. "I think it has to do with a hidden psychological need (and) nothing will make me stop smoking until I can find out what that need is."

There are an estimated 54 million tobacco smokers in the United States. They are told, almost daily, of new links between smoking and cancer, smoking and heart attacks, smoking and ulcers.

Every time cigarette smokers pick up a pack, the reminder is there, ordered by the government: "Warning: The Surgeon General Has Determined That Cigarette Smoking Is Dangerous to Your Health."

That warnings stems from a 1964 surgeon general's report that linked cigarettes to lung cancer in men. Last month, on the 15th anniversary of the first study, the surgeon general issued another report, confirming the dangers, not only from lung cancer, but from other illnesses as well and not only to men, but to women.

Why do so many millions of people ignore the warnings? Why, like Miss Merritt, do they keep on puffing?

"Obviously, it's pleasurable," said William Dunn Jr., head scientist at Philip Morris Inc.'s research center in Richmond, Va.

"The fact that something is dangerous is not enough to keep people from doing it," said Dan Horn, a retired researcher who worked on the first surgeon general's report and gave up smoking as a result.

"For many people, it's a matter of making a choice," said Horn. "Many smokers don't realize the very high probability of injury." They read the reports, but figure it won't happen to them, they'll get away with it. "Well," said Horn, "not very many people get away with it."

He added: "It's surprising how few people express a real liking for their smoking ... Most say they do it because it does something for them ... kind of an anxiety reducer."

A new study indicates that the death rate from lung cancer will probably decline in coming years because many smokers have switched to cleaner cigarettes. But the doctors who conducted the study — which was reported Thursday in the New England Journal of Medicine — said that smoking is still dangerous and should be avoided.

A Mankato, Minn., farmer who asked not to have his name used, said he doesn't believe all the warnings. "People who have smoked for years are still alive," he said.

Lloyd Busch, 34, a Ph.D. candidate at Emory University's Institute of Liberal Arts in Atlanta, knows that smoking is bad for him. "I guess I rationalize that the damage has been done ... I think I'm one of those people who smoke and get a positive jolt out of it."

Philip Morris' Dunn said many people are "getting quite a bit of pleasure out of the simple act of smoking." He said smokers look at the risks of illness and often think: "I'm willing to take my chances of being that one (who gets sick)."

Dunn added: "There are two motivations involved in the case of the smoker ... The initiation of smoking when one is young — this is peer pressure, the creation of an image of oneself ...

"The maintenance of the smoking act is something else again ... Many of us feel there is some central nervous system effect ... Smoking seems to improve our coping efficiency."

Gary Berntson, an Ohio State University researcher, says that smokers may be extra-sensitive to stress; the nicotine can help them deal with that stress. "In that sense," he said, "it's therapeutic and that's why I think people smoke."

Berntson is studying the effects of nicotine on rage behavior in cats and how human smokers at different nicotine levels react to stress-filled situations. "We believe that nicotine has an inhibiting effect on certain types of motivational arousal," Berntson said. "For smokers, nicotine restores them more to the norm ... It's restoring people more to what nonsmokers feel."

Dr. Jerome Jaffe of the New York State Psychiatric Institute said there are distinct groups of smokers, each of which has its own reasons for continuing.

"I think that some smokers have ... ways of convincing themselves that it (the danger) either doesn't apply to them or that it's not immediate ... Then there's a sub-group of smokers who say that this is something that makes them feel better ... They'd rather live a few years less and enjoy themselves ... They don't feel that good about themselves and they don't feel that good about the future.

"Another group says they simply can't function without cigarettes. ... Some of them manage to deny everything. They don't see the warnings. They don't want to hear them. They don't want to think about them. They are determined not to change."

Smoking Damage Down, Report Says

BOSTON (AP) — Safer, cleaner cigarettes developed by the tobacco industry mean today's smokers run less risk of lung cancer than those who lit up 15 years ago, a study shows.

The researchers said examination of lung tissue has shown far less cancer-linked damage to smokers' lungs in the 1970s than was evident in people who used cigarettes in the 1950s.

"We feel that, in time, this will presage a decrease in the incidence of lung cancer," Dr. Oscar Auerbach, one of the researchers, said in an interview.

The study, conducted at the Veterans Administration Medical Center in East Orange, N.J., was published Thursday in the New England Journal of Medicine.

The doctors examined samples of lung tissue taken from 445 men who died from causes other than lung cancer between 1955 and 1960 and between 1970 and 1977.

Cells in the lungs of recent smokers had at least 10 times fewer pre-cancerous abnormalities than those of people who smoked 15 years ago, the researchers said.

However, despite the improvement in the cancer outlook, the doctors warned that smoking is still dangerous. About 100,000 Americans are expected to die this year from lung cancer caused by smoking.

"We don't have a safe cigarette," said Auerbach. "The safest thing, of course, is not to smoke."

The doctors attributed the improvement in lung conditions to the tobacco industry's production of cigarettes with less tar and nicotine. The highest-tar cigarette sold today delivers less tar than the lowest-tar brand available before 1954.

The researchers looked for abnormalities in the cells of the lining of the bronchial passageways which are believed to be an early warning of lung cancer.

They found that among men in the 1950s group who smoked more than two packs a day, 22.5 percent had these changes in their lungs. However, only 2.2 percent of heavy smokers who died in the 1970s had these abnormalities.

The differences were also dramatic among lighter smokers. For instance, 13.2 percent of those who used 20 to 39 cigarettes a day in the 1950s had cellular changes, compared with 0.8 percent in the later group.

The doctors found no abnormalities in the lungs of non-smokers.

The new study did not examine other ills that have been linked to cigarette smoking, such as emphysema, throat cancer, heart attacks and ulcers.

Israelis May Get Iran's Aircraft

WASHINGTON (AP) — Israel might get its F-16 jet fighters about 18 months earlier than scheduled because Iran is backing out of an agreement to buy 160 of the advanced U.S. warplanes, Pentagon sources said Friday.

Defense Secretary Harold Brown was reported giving careful consideration to a request by Israeli officials to "go to the head of the line" for F-16 production earmarked for Iran before the shah was ousted.

The sources, declining to be identified, said the Israelis made their proposal during Brown's visit there last week.

Under a program approved by Congress last year, Israel is due to receive 75 F-16s in fiscal 1983 at a cost totaling $1.5 billion, counting spare parts, ground equipment and support.

Since the recent overthrow of the shah, the Iranian government has informed the United States that it intends to cancel the proposed purchase of 160 F-16s, along with other military hardware orders. Israel wants to step in and receive its F-16s from the earlier production run, which sources said had been allotted to the Iranians.

The F-16 is destined to be one of the U.S. Air Force's mainstay fighters in the future, along with the heavier F-15 which Israel has in limited numbers. The F-16 is a single-seat, single-engine, lightweight plane.

As described by the Pentagon, the F-16 is designed to fly a large number of sorties with a rapid "turnaround" on the ground between missions. It is credited with "exceptional air combat maneuvering performance along with good air-to-surface weapons delivery capability."

During Brown's visit, the Israelis reportedly won approval for improved Sidewinder air-to-air missiles for their fighter planes. They also received assurances of getting sophisticated early-warning equipment to strengthen their security against possible surprise attack after they give up advanced positions in the Sinai to the Egyptians, assuming an Israeli-Egyptian peace treaty is signed.

The Israelis scaled down by about 20 to 25 percent their previous 10-year plan for a massive arms buildup that had been projected to cost $10 billion to $12 billion.

Meanwhile, defense sources provided more specific details on a multibillion-dollar arms request laid before Brown by the Egyptians when he was in Cairo last week.

In addition to 300 F-16s, the Egyptians were said to have requested 500 tanks, at least 2,000 armored personnel carriers, C-130 transport planes, helicopters and a variety of vehicles and howitzers.

Arms Sales Miss Goal, Audit Says

WASHINGTON (AP) — President Carter's declared policy of reducing U.S. arms sales worldwide has had little success, congressional auditors reported Friday.

The administration managed to achieve last year's $8.6 billion ceiling only by counting part of the sales against future years, General Accounting Office auditors told a House subcommittee.

And since U.S. arms sales have not dropped significantly, the GAO auditors testified, Carter's policy has not achieved its second goal of getting other industrial nations to follow in cutting arms sales.

But the GAO auditors said they could not supply full details because Carter's own advisers refused to cooperate fully with the GAO's investigation of U.S. arms sales.

"We got nothing from the National Security Council, absolutely nothing," J. Kenneth Fasick, director of the GAO's international division, told a House Foreign Affairs subcommittee. "They refused to discuss it with us."

"There is no doubt that the State Department advised the other departments to provide only limited information to us," Fasick testified.

But Fasick said his auditors got enough information to conclude that U.S. arms sales have not dropped significantly.

The only measure on Carter's arms sales reduction policy is the ceiling, $8.6 billion last year and $8.4 billion this year, that covers only part of total U.S. arms sales.

The ceiling is strictly on weapons sales, not other military-related sales such as construction, and does not cover weapons sales to major U.S. allies.

In fact, Fasick said, "total U.S. arms sales increased to the highest level in history in 1978," an estimated $15 billion.

But Fasick said the Carter administration met even the $8.6 billion ceiling only by counting part of the sales against future years.

For example, he said, only $1.5 billion of the well-publicized $2.5 billion sale of F-15 jetfighters to Saudi Arabia was included in 1978 figures.

A State Department official who did not want to be named said the figures were only realistic because not all of a sale is made in any one year.

The official said the $8.6 billion was a reduction from $9.3 billion the previous year on the sales covered by the ceiling.

Teen Drinking Set As PTA Discussion

Teenage Drinking will be discussed by Wright Carlisle, director of the Lubbock Council on Alcoholism at the Feb. 26 meeting of the Coronado Parent-Teacher Association.

The two-part meeting will be held at 7:30 p.m. in the Coronado Auditorium.

During the second part of the program, parents will meet with counselors for each grade level to learn what students' next year's requirements will be. Parents of seniors will be explained the meaning of various college entrance exams and proceedures.

Students are welcome, also parents and ninth graders from Wilson, Evans and McKenzie Junior High Schools.

SONNY BUILT MINE • SONNY SOLD MINE
SONNY ARNOLD
IS A
HOUSE "SOLD" WORD
REAL ESTATE BUILDERS
12-15
SONNY SOLD MINE • SONNY BUILT MINE

Southern Sea
"3" LOCATIONS TO SERVE YOU!
Southern Style FISH
•S. Loop 289 & Indiana
•10th & Ave. Q
•34th & Slide (Security Park)
•Catering too!
Delicious Fried CHICKEN
2-22

ATTENTION MERCHANTS
Now leasing space in exclusive shopping center in Northeast Odessa
Call Jack Wood
A/C 915-332-1301
2-21

BEHGOOY
Export and Import Corporation
6907 Preston Road, Dallas, Texas 75205
THE BEHGOOY ORIENTAL RUG SHOWING IS HERE.
Don't miss our fabulous collection of authentic, hand-knotted Oriental Rugs. Our experts will help you make the best selection. All our rugs are guaranteed and may be exchanged for full credit at any time. We also make appraisals and buy old and antique rugs.
20 - 35% Discount On All Purchases
Hilton Inn, 505 Avenue Q
Sunday & Monday, February 25 & 26
Sunday, 10 a.m. - 8 p.m. & Monday, 10 a.m. - 6 p.m.
The best way to appreciate Oriental Rugs is to own them.
© 1978 Behgooy Export and Import Corp.
2-24

FRUIT TREE TIME
PEACHES — 8 Varieties
PEARS — Bartlett & Kieffer
APPLES — 4 Varieties
PEARS
CHERRY — Bing & Black Tartarian
PLUMS — Sapa
NECTARINES — Goldmine
APRICOTS — Tilton — Moorpark
$9.50 EACH
3 FOR $25.50
5 FOR $37.50
SPECIAL
RANGER PEACH 1-in Caliper $6.88
BAREROOT PECANS:
Western Schley & Burkett ..... $17.95 & UP
FOLIAGE SPECIALS...
•INDOOR CACTUS 3" Pot Reg. $1.25 ..... 88¢
•INDOOR IVY 4" Pots Reg. $2.95 .... $2.19
•STAGHORN FERN —Unique Reg. 27.50 —Good Savings $15.00
•MINIATURE PLANTS —Suitable for terrariums, etc. —Reg. 95¢-$1.25 ..... 69¢
SPECIAL
LARGE ALOE VERA $4.95 VALUE $1.50 EACH with $10.00 Purchase
SPECIAL
Potting Soil Holden Dodson Mix Reg. 1.95 ..... $1.69
NEW SHIPMENT
CLAY POTS
—New Styles
—Big selection
BEDDING PLANTS: YOU CAN PLANT THESE NOW!
PANSIES & DAISIES ..... 2.95 dozen
ORTHO CRABGRASS PREVENTER Fertilizes too! Covers 2500 Sq. Ft. $10.95
WEEDONE Preemergence —Contains Dacthal —Cover 2500 Sq. ft. $7.95
ONIONS —Buttons 89¢ lb. —Plants 95¢ per tray Approx. 75 to 100 per tray
POTATOES —Pontiac Reds —Irish Cobbler 5-lbs. ..... 1.00 10-lbs. & More ..... 18¢ lb.
ROSES ARE COMING!
OPEN 9 AM TO 6 P.M WEEKDAYS 1:30 to 5PM SUNDAYS
Holden-Dodson NURSERY
5930 S. AVENUE Q • 744-1057
2-23

Area Entertainers Highlight Meeting

A 15-year-old "Singing Ventriloquist" from Portales and eight other local entertainers will help ring down the curtain today on the midwinter meeting of the West Texad Press Association convention at the Hilton Inn headquarters.

Zan Bunch, daugnter of Mr. and Mrs. Joe Neil Bunch of Portales, and Danny — a nine-pound dummy — will team up with fiddler Cecil D. Caldwell and banjoist Bill Gammill for banquet entertainment beginning at 7:30 p.m.

And at 9 p.m., Chris Wilkerson and the Dovey Quilter Band will play for the dance that closes out the convention, which, in recent years, has been timed to coincide with Mass Communications Week at Texas Tech University.

Miss Bunch and Danny have made more than 500 appearances. She started entertaining at the age of 9 and has appeared for church, school, civic, chamber of commerce banquets, social luncheons, special programs at Eastern New Mexico University and on television. In addition, she played two weeks at the New Mexico State Fair in 1978 and did two shows for the "Opry" in Grapevine.

She turned professional last September.

"I started doing ventriloquism when I was 8 years old," she said. "It came around by accident. I received Danny for Christmas and I played with him like a regular doll. Later, I picked him up and stood in front of the mirror and said my ABCs. I called my parents and they were very surprised I could do that."

Miss Bunch has had several "Dannys," each more complicated than the other.

The latest is a professional dummy made of hand-carved basswood and oil painted, with nine levers to manipulate.

When she got it, "He didn't have any personality," she said.

But the family worked on the problem until she could feel comfortable with him. Now, she says, "He has a personality all his own. Danny loves to sing and I do, too. We love to make people happy."

Mrs. Bunch writes some of the scripts for the Portales High School honor students.

Gammill is a full-time free lance musician, entertainer, composer, arranger and conductor. He also is an accomplished jingle writer for commercials.

The 26-year-old Lubbockite will be featured on KTXT-TV's "Sessions" program at 9:30 p.m. March 1.

Caldwell is widely known throughout the area and is a regular on the popular KLLL West Texas Opry. Caldwell had won numerous awards for his fiddling, which includes performances for scores of activities. Caldwell is employed by Ciba Pharmaceutical Co.

Chris Wilkerson, bass leads the Quilter band, which also includes Alan Campbell, guitar and vocals; Bonnie Wilerson, piano and vocals; Curtis McBride, drums and vocals; Wally Moyers Jr., steel guitar; and Larry Grubb, lead guitar.

ZAN BUNCH AND "DANNY"

PRESS ASSOCIATION PRESIDENTS — Terry Neill, West Texas Press Association president of Stanton; Harold Hudson, interim past president of the National Newspaper Association from the Perryton Herald; and Fred Barbee, Texas Press Association president who is publisher of El Campo Leader, were featured speakers Friday at the WTPA meeting being held at the Hilton Inn. (Staff Photo by Dennis Copeland)

Press Association Meet Continues In Lubbock

The West Texas Press Association 30th annual mid-winter meeting will continue through today at the Hilton Inn.

Today's activities will begin with a continental breakfast at 8 a.m., followed by a Make-Up Panel with Terry Neill, Don Richards and Joe Don Hancock.

Katharyn Duff will discuss column writing at 10 a.m., James Roberts will speak on "Seeking and Evaluating Newspaper Property" at 10:55 a.m., and Horton Shipley's topic "Man Alive" will be delivered during the luncheon.

The question "To Endorse or Not Endorse" will be discussed at 2 p.m. by H.M. Baggerly and George Baker. Donald S. Bloyd, sectional center director of finance and public information, will speak on "Your Postal Service, Past, Present and Future."

Assistant vice president for program development at the Texas Tech School of Medicine, Sam D. Richards will discuss "Dealing With Stress" at 4 p.m.

A president's reception, with West Texas Press Association president Terry Neill of Stanton, sponsored by the Lubbock Avalanche-Journal, will be at 6 p.m. at the Hospitality Suite of the Lubbock Civic Center.

A banquet, to be followed with a dance, will begin at 7:30 p.m.

Events at the meeting Friday were highlighted with the Thomas Jefferson Awards Banquet. Richard E. Wiley, former chairman of the Federal Communication Commission, received special recognition.

STEREO SERVICE
Specializing in Compact Stereo Systems, Record Changers, 8-Track & Cassette Tape Decks. All work done by a Certified Electronic Technician.
U.V. BLAKE RECORD CENTER
2401-34th Since 1931 795-6408

$500,000 Bond Set After Heroin Arrest

A 48-year-old Fort Worth man Friday was charged with possession of heroin and jailed in lieu of $500,000 bond.

John Henry Galindo Pina was arrested Thursday in Slaton by Slaton police on a charge of jumping bond in Fort Worth after being charged with possession of a controlled substance there.

The possession charge here was filed on the basis of a search the Slaton officers conducted when he was arrested at a Slaton residence.

Criminal District Attorney John T. Montford said the record high bond recommendation for his office is part of a crackdown on trafficking in hard drugs.

Justice of the Peace L. J. Blalack granted the recommendation when Pina was arraigned Friday.

Other new charges include one for attempted murder against Mercedes Valero, 33, address unavailable, in the Feb. 19 shooting of 28-year-old Johnny Rangel outside an 1100 37th St. residence.

Rangel has been hospitalized since the shooting.

Dwight Ward Lusk, 27, of Seymour and David Lynn Duke, 30, of 4645 52nd St. were charged with aggravated assault in a reported Wednesday firing of shots at a 25-year-old Lubbock man in the 300 block of Avenue W.

Mark Steven Todd, 18, of 5414 42nd St. was charged with burglary in a reported Thursday break-in at a 22nd Street and Memphis pharmacy.

Steve Clement Newsom, 27, of Slaton was charged with indecency with a child in a reported Thursday incident in Slaton involving a 7-year-old girl.

Debbie Moore was charged with interfering with child custody in the reported Sept. 30, 1978, taking of children 5 and 7 years old to California.

Forgery charges were filed against three Lubbock residents in the reported recent attempted passing of fraudulent checks at Lubbock banks. They are Grant Thomas Blackwell, 33, address unavailable, Stephen Edward Wilbur, 22, of 2410 8th St., No. 112, and Brett Larkin McCracken, 18, of 2410 8th St., No. 113.

NUMEROUS BIRDS

KINGSTON, Jamaica (AP) — Jamaica is a bird-lovers' paradise, with nearly 300 different varieties in an area roughly the size of the state of Connecticut.

LEASE NOW '79 MODELS

12-24-36 months.
Open or closed end leases.

Make	Per Mo.
Chev. Caprice	$185.56
Chev. Monte Carlo	$168.20
Ford ½-ton Pickup	$156.10
Chev. ½-ton Pickup	$156.10
Olds "98" Regency	$252.51
Buick Limited	$252.51
Olds Cutlass	$171.34
Pontiac Gran Prix	$171.34
Buick Regal	$171.34
Ford Thunderbird	$177.78
Lincoln Mark V	$346.46
Lincoln Town Coupe	$351.66
Cadillac Coupe deVille	$290.89
Cadillac Seville	$376.96

Above rates do not apply to leases made primarily for personal, family or household purposes.

9 a.m. to 6 p.m. SUNDANCE LEASING CO. Mon. thru Sat.
5831 49th Lubbock, TX 79490
792-5938 After hours: 745-1382 829-2156 or 747-6998

SAVE UP TO 25% SALE
Bolens® Tractors at 1974 Prices!
SAVE $250.00
Bolens 831 Tractor WAS $1100 NOW $850
Kick a Bolens Now... or kick yourself later $184.00
FMC
Ag Industries, inc.
52nd & Ave. A P.O. Box 748 Lubbock, Texas 79408 806/747-4303
FMC

RX
ferti·lome DORMANT SPRAY & SUMMER OIL
kill 'em now or pay later
GET THE BUGS OUT!
Spray your valuable trees and shrubs NOW with FERTI-LOME DORMANT OIL SPRAY and kill thousands of over-wintering insect eggs. DORMANT OIL is the safest, most effective spray of the year, yet the least expensive.
Kills SCALE on euonymus, oak trees, and other plants, too!
Repeat application in March.
QUART SIZE $2.98
6 tbs. makes one gallon!
holland GARDENS
OPEN MON-SAT 9-6 • CLOSED SUNDAY
• CHARGE CARDS WELCOME

SPRINGS A BUDDIN'!
MIXED PANSIES In Bud & Bloom 2¼" POTS ONLY $1.88 Doz.
Ground Covers Vinca Major Thrift in Bloom English Ivy, Red Sedium 2¼" pots 39¢ ea. $3.99 Doz.
SPRING BULBS HAVE ARRIVED Colors Galore Canna, Rhubarb Daylilies Asparagus, Peonies, Lillies
We Use A Recommend Green Light Root Stimulator $1.99 PT.
MULTI-TRUNK SILVER MAPLES 35% OFF LIST
ALL RED CLAY POTTERY 25% OFF
ARRIVEL OF PECAN TREES! SAVE 50% THIS WEEK 3 VARITIES OF PAPERSHELL
GIANT SIZE FRUIT TREES HAVE ARRIVED! 6'-9' TALL UP TO 1½" CAL. REG. 19.95 $12.97 or 2/$25
RED, WHITE, YELLOW ONION PLANTS 99¢ BUNCH
ALSO, SETS FOR 99¢ LB.
WONDER GRO SOIL CONDITIONER "Lasts 5 Times As Long As Peat Moss" 3-CU. FT. BAG 3.99 EA. OR 3 FOR $9.99
NEW SHIPMENT ALL TROPICALS AND HOUSE PLANTS ½ PRICE!
GIANT SIZE TROPICALS 4'-5' TALL REG. $29.95 ONLY $12.88 2/$25
SINGLE TRUNK SHADE TREES 2 FOR 1 MAPLE, MULBERRY SYCAMORE ONLY
5 LBS. FOR $1 Red & White SEED POTATOES 25¢ LB
ferti·lome WEED and FEED Special
ERADICATE ALL UNDESIRABLE VEGETATION FROM YOUR LAWN THIS SUMMER BY APPLYING WEED AND FEED SPECIAL NOW. THE ACTIVE INCREDIENT. Simazene, prohibits seed germination
40# BAG ONLY $8.95 11-5-6
COVERS 1500 SQ. FT.
UNUSUAL PINON PINES ½ PRICE
New Shipment RED OAKS 10'-12' TALL 2" 2½" CAL. SAVE 40% OFF REG. LIST
TIME TO FEED YOUR TREES!
Ross Tree Stakes
A-1 Nursery
OPEN 8-5 Mon.-Sat Sunday 1:30 to 5 PM
7500 82nd ST.
792-6070
Prices, Pickup Up at Nursery
Cash & Carry
Prices Good Thru 3-1

Most Diets Slim Down Wallets, Not Waistlines

By The Associated Press

Americans spend millions of dollars every year trying to lose weight, but many dieters find that while their wallets get thinner, their waistlines don't.

In an effort to make the battle against the bulge a little bit easier, the American Medical Association has published a guide, "The Healthy Approach to Slimming," to separate fat fact from fiction.

Among the popular myths the guide debunks, for example, is the idea that the body burns up some foods more quickly than others and that eating nothing but one particular food will make you lose weight fast.

"When you lose weight, it's because you are taking in fewer calories than you are using," the AMA says. "Total calories, not the foods they come from, make the difference."

Calories are the key to weight loss, according to the doctors' group, which offers little comfort to those seeking an easy answer to the question of obesity. "No one has ever conquered a weight problem without some kind of change in behavior," the AMA warns.

The association guide includes a look at some common reducing aids and techniques. Among them:

—Special low-calorie foods: "Can be helpful ... but it should not be necessary for you to buy such a large number of higher-priced 'diet foods' that you wreck your food budget."

—Reducing salons: "Fine if you can afford them ... Be wary of salons that promote unusual diet plans or special foods and supplemental diet plans that you would not ordinarily think of buying. And don't place your faith in exercise machines that require little if any work on your part."

—Protein supplements: "Save your money. Most people can and should get all the protein they need from ordinary foods."

Most people leading moderately active lives need about 15 calories per pound per day to maintain their weight. If you weigh 150 pounds, you will need 2,250 calories a day or 15,750 calories a week to keep your weight steady.

Each pound of fat stored by your body contains about 3,500 calories. The 150-pound man or woman who wants to lose two pounds a week will have to cut calorie consumption by 7,000 calories a week or 1,000 calories a day. Don't try to shed much more than two pounds a week; losing weight too quickly makes you tired and vulnerable to illness.

Many people believe that the quick loss of a few pounds at the beginning of a diet motivates the would-be loser. But the AMA says the initial elation can turn into depression when weight loss slows to a more reasonable rate. "The fact is that weight loss is a slow process," the doctors say. "A realistic dieter who has more than 8 or 10 pounds to lose will think in terms of months, or even a year, instead of weeks."

Remember: Changes in body water turn up quickly on a scale; changes in stored fat — the pounds you want to lose — take longer to register. Don't be thrown off the diet track by sudden losses or gains; look at the long-term picture.

Eating too much is not always the cause of overweight. In some cases the unsucessful dieter who complains that he or she eats moderately and still gains weight is telling the truth. Lack of exercise is a major contributor to obesity.

The number of calories you can burn up through exercise varies with the activity. Office work and domestic chores take only 120 to 180 calories an hour. Walking burns up from 200 to 300 calories an hour, according to your pace, and competitive sports like running or swimming can trim 600 or more calories an hour.

The AMA guide, prepared by the association's Department of Foods and Nutrition, costs $1. It is available from the Order Department, AMA, P.O. Box 821, Monroe, Wis., 53566.

Cornered Suspect Commits Suicide

MYRTLE BEACH, S.C. (AP) — Fifty police officers lobbed tear gas into a second-story motel room early Friday to rout two men suspected of a rampage of murder, abduction, rape and robbery across 100 miles of coastal South Carolina.

One of the two West Virginia men chose suicide rather than surrender, police said. The other gave up without resistance.

The storming of the Komo Mai Motel brought an end to eight hours of violence in which four persons were killed, including one of two women who were abducted and raped. The other woman was critically wounded.

At one point a 4-year-old girl, slightly wounded by a shell fragment, rode 4½ miles on her bicycle to report that the marauders had killed her father, police said.

Police said Eugene E. Skaar, 40, of Huntington, W.Va., shot himself in the head after officers surrounded the motel shortly after midnight and demanded that the men give themselves up.

The other man, Ronald R. Woomer, 24, also of Huntington, was taken into custody. He will be arraigned on charges of murder and other crimes, according to Horry County Assistant Police Chief Gene Graham.

The wave of terror had begun about 4 p.m. Thursday when an elderly man was killed in the Colleton County town of Cottageville. About two hours later a man and a woman were fatally shot near Georgetown and then two female convenience store clerks were abducted, raped and shot.

A manhunt began after the body of John Turner, 67, was found at his home in Cottageville by his wife. He had been shot once in the head with a small-caliber gun, authorities said.

Mrs. Turner told deputies she saw two men in a brown Ford Maverick in her driveway as she left her home to visit a friend. They backed out so she could leave.

When she returned, her husband was dead, and money from his wallet and a "very valuable coin collection" were missing, police said.

About 6 p.m. two men — one holding a 20-gauge shotgun — approached Arnie Lee Richardson, 27, as he worked on a truck outside his rural home about 20 miles west of Georgetown. Richardson and his sister-in-law, Earl Dean Wright, 35, were shot to death.

After the killers left, his 4-year-old daughter, Diane, rode her bicycle 4½ miles to the home of an aunt, who called deputies. The girl was wounded by a shell fragment, authorities said.

The store clerks — identified as Louise B. Sellers, 33, and Wanda Summers, 25, — were carried about 20 miles just across the Horry County line, raped and shot, said Georgetown County Sheriff Woodrow Carter.

Miss Sellers died at the Medical University of South Carolina hospital in Charleston. Miss Summers was listed in critical condition at Myrtle Beach Hospital. She told deputies they had been raped.

The Myrtle Beach Police Department was alerted to look for the car and officers spotted the car at the Komo Mai Motel after midnight. They learned the men had been there several days.

Officers knocked on a door, but the only response was a muffled shot like a gun going off, they said.

"We put tear gas into the room," said Horry County Sheriff M.L. Brown. "Finally, when officers went into the room, they found one fellow dead." The other man then appeared at the door of another room and offered no resistance, Graham said.

Spirit Identifies Woman's Killer

CHICAGO (AP) — A hospital worker, named by "a voice from the grave" as the killer of a 48-year-old woman, pleaded guilty to the crime in a surprise move Thursday.

Judge Frank W. Barbaro of Circuit Court then sentenced Allan Showery, 32, to 14 years in prison.

Showery pleaded guilty to stabbing and strangling Teresita Basa on Feb. 21, 1977, as well as committing armed robbery and arson. He was sentenced to concurrent terms of 4 to 12 years on the armed robbery and arson charges.

Showery's guilty pleas came during a retrial. After a long trial that ended on Jan. 26, the jury was unable to reach a verdict and a mistrial was declared.

Showery and Miss Basa worked at Edgewater Hospital. He came under investigation in the woman's murder when a co-worker, Remebios Chua, and her husband, Jose, told police that the victim's "spirit" named Showery as the killer.

The "voice from the grave," supposedly speaking through Mrs. Chua, also told her husband that Showery stole some jewelry from Miss Basa when he ransacked her apartment.

Miss Basa's burned body was found there beneath a mattress in the apartment.

Showery was arrested after police recovered the missing jewelry from his common-law wife.

If you dig Him, Send him a Planter —

SAM RIBBLE 2422-19 795-8516

He will know you care, Call today—

2-15

BOWMAN'S GARDEN CENTER

Help your trees get in shape for summer.

Prune and feed now.

Trees, like people, need a little help to look their best. And right now is the time to see that your trees are properly pruned and fed to assure greater bloom and growth this summer.

ferti-lome TREE & SHRUB FOOD

25 lb. $8.95 No need to dig holes! "Penetrating action" goes directly to roots

CORONA PRUNERS #80 $10.99

master charge — OPEN 8-6 MON—SAT. 8301 UNIVERSITY 745-33333 — VISA

2-23

Spring is coming...

FLOWERING SHRUBS

FORSYTHIA (Golden bells) Huge Plants (Ready to Bloom) 5 gal. size pots — Compare to $17.00 . NOW $3.97

TREE WISTERIA Large Plants in 5-gal Pots Compare to $20.00 ..... NOW $9.97

ROSE BUSHES Hybrid Tea Selection Compare to $4.00 ..... NOW $2.97

BLOOMING OLD FAVORITES ●Lilacs ●Crepe Myrtle ●Quince ●Japonica ●Mock Orange ●Althea Reg. $3.99 ..... NOW $2.47

FLOWERING TREES

Red Leaf Plum Pink, Spring Blooms Reddish Purple Summer Foliage Compare to $10.00 ..... NOW $4.97

FLOWERING CRAB APPLE Pink & Red Blooms (Small Red Fruits in Summer) 5 gal. Pots Compare to $20.00 ..... NOW $11.97

REDBUDS Brilliant Spring Blooms 5 gal. size Compare to $25.00 ..... NOW $12.97

MAGNOLIA TREES Giant White Blooms Evergreen Compare to $22.00 ..... NOW $9.97

FRUIT TREES

RANGER PEACH TREES West Texas Proven tasty Freestone 5 ft. trees Compare to $8.00 ..... NOW $5.97

PEACH 5 FT. TREES
PLUMS 5 FT. TREES — YOUR CHOICE — NOW $6.97
APPLE 5 FT. TREES

Bearing Size Fruit Trees Big 5 to 8 ft. Trees Rooted & Growing in containers. Ready to produce ●Peach ●Apple ●Nectarine ●Pear ●Apricot Compare to $18.00 ..... $11.97 Ea. OR 2 FOR $22.00

GENETIC DWARF FRUITS True Dwarf Trees Nectarine or Apple Can be grown in Planter Tubs Compare to $30.00 ..... NOW $14.97

DWARF FRUIT TREES Great for Backyard Orchards ●Peach ●Plum ●Apple ●Pear $8.97

SHADE TREES

WEEPING WILLOWS 5 to 7 ft. Compare to $7.50 ..... NOW $1.97

FRUITLESS MULBERRY 6 to 8 Ft. 5 Gal. Size Containers Compare to $22.00 ..... NOW $10.97

SILVER MAPLE Balled in Earth 8 to 12 ft. Tall Good Tops Compare to $37.00 ... NOW $17.97

VINES

GRAPE VINES ●Concord. ●Thompson ●Niagra Package of 2 Plants Compare to $5.00 ..... NOW $3.97

BERRY VINES ●Dewberry ●Blackberry ●Boysenberry — Package of 5 plants NOW $2.97

PECAN TREES

●Western Schley ●Burkett ●Stuart ●Wichita ●Choctaw These sizes live best after transplant 5 to 6 ft. Compare to $20.00 NOW $9.97 or 2 FOR $18.00

6 to 8 ft. Compare to $27.00 ..... NOW $14.97 or 2 FOR $28.00

FIG PLANTS ●Brown Turkey ●Texas Everbearing ... NOW $2.97

GARDEN SUPPLIES

BARK MULCH Beats Peat Moss 3 cu. ft. bag ..... NOW $3.99

DECORATIVE BARK Large Chunks 3 cu. ft. bag ..... NOW $3.47

STEER MANURE Weed & Odor Free 40# Bag Reg. $2.99 ..... NOW $1.47

STORE HOURS MON.—FRI. 10-6 SAT. 9-6 SUN 1-5

GARDEN CENTER 792-5687

AT SOUTH PLAINS MALL ON THE PARKING LOT WEST OF DILLARDS

2-23

LET'S GET GROWIN !!

SPRING IS JUST AROUND THE CORNER and now's the time to get a head start by planting BULBS, PERENNIALS, GRAPEVINES, STRAWBERRIES and FRUIT TREES that need to be planted NOW!

strawberries

SPECIAL... TWO DOZEN FRESH FT. LARAMIE STRAWBERRY PLANTS only $3.95

Holland Gardens stocks only JUMBO fruit trees. They BEAR and PRODUCE quicker!

NEW Ft. LARAMIE, a cold-hardy, productive strawberry that has the advantage of being an ideal climbing strawberry variety as well as a ground-grown variety. Ft. Laramie has the ability to produce kingsize berries both on a trellis and grown on the ground. Berries are firm-fleshed, bright scarlet red in color, and yield is high!

fruit trees

Choose from APPLE, PEACH, PEAR, PLUM, CHERRY, and NECTARINE in both semi-dwarf and regular fruit trees. Specialists in LATE-BLOOMING varieties, backed with a 100% GUARANTEE in writing.

RANGER PEACH REG. $8.95 NOW $6.88

green thumb tip

house plant work shop

ALL DAY SATURDAY, MARCH 3rd. Informal workshop. Learn the art of plant propagation, re-potting techniques, interior design and special pruning of foliage plants.

See Lubbock's most complete CACTUS and SUCCULENT collection.

bulbs perennials

• agapanthus • begonias • bleeding hearts • caladiums • cannas • dahlias • daylilies • elephant ears • gladiolus • gloxinias • hosta • iris • lilies • lillium • oxalis • peonies • pineapple lily • voodoo lily

LET'S GET GROWIN'.

holland GARDENS

50th & QUAKER, 792-6336 MON-SAT 9-6, CLOSED SUN CHARGE CARDS WELCOME

GREEN THUMB TIP... The larger the bulb, the larger the flower that will result. Holland Gardens stocks only jumbo and number one sizes for this reason.

Black Republican Announces Candidacy For Legislature

By SYLVIA TEAGUE
Avalanche-Journal Staff

The dust barely has settled on the bumper stickers and leaflets used in state Rep. Froy Salinas' re-election campaign, but already the two-term legislator has an opponent for the 1980 election.

The Rev. McKinley Shephard, 32-year-old pastor of the First Progressive Baptist Church in the Yellowhouse Canyon Addition, says he will challenge Salinas in next year's election.

If elected, Rev. Shephard claims he will be the first black Republican to be elected to the legislature since Reconstruction.

And the legislative library in Austin confirms that he definitely would be the first black Republican elected this century.

Shephard, who works as a station installer and technician for Southwestern Bell in addition to his church duties, said he switched from Democrat to Republican after last November's election.

Following a speech at a Federation of Choirs meeting in which blacks were urged to all become Democrats because "there wasn't a good Republican in the state," Shephard said he began to investigate the GOP.

"I felt like the Democrats had taken the vote of black people for granted," he said. "After they are elected, they become unresponsive."

"I didn't want my vote to be taken for granted. I decided to take it a little further and, not only make my vote count, but make it effective," Shephard said.

He joined the party in the midst of a nationwide effort by Republicans to recruit black party members.

He admits "you can count all the Republicans in East Lubbock on your fingers and have fingers left over," and there are only two other "known" black Republicans, he said.

However, he is campaigning as hard for the Republican Party as he is for Salinas' District 75-B House seat.

He has organized the East Lubbock Republican Committee which has 15 members since its inception three weeks ago.

The committee, which Shephard said should be distinguished from his campaign committee, may support Republicans in races for county commissioner, justice of the peace and constable in 1980

REV. MCKINLEY SHEPHARD

"There are issues I felt like I could possibly solve through the Republican Party, and by being a Republican, there are things I could do in Austin," he said.

During Salinas' re-election campaign last year not many issues were discussed, Shephard said.

"I plan to bring out issues and try to provide some of the answers. There are some things that need to be said."

A state representative should not only represent his district in Austin, but "be able to represent us in Lubbock," Shephard said.

A legislator should use his influence toward the city council or county commissioners to "lend support to some issues."

Shephard suggested Salinas might have used a municipal court of record bill requested by the city as leverage to convince the city council to change from an at-large to a single-member district election system.

Some of the issues which should be addressed, Shephard said, are inflation, government spending, taxes and the energy problem.

Shephard said he hopes to bring about a "cohesiveness among black people, adding his campaign slogan is "the new black man is a thinking man."

Some East Lubbock residents have criticized Shephard for running against Salinas, saying it will "dilute the minority vote" in the predominantly minority House district.

That is "not so," Shephard said. He will be in a different primary from Salinas, so there is no chance of a vote split along racial lines electing a white candidate, he said.

"They take it for granted all Mexican-Americans are going to vote for Froy and all blacks are going to vote for me," he said.

"I don't expect black people to vote for me because I'm black. I don't take their vote for granted," he said.

Although he hopes to get black support, Shephard said he also plans to "try hard to get the Mexican-American vote."

Also, Shephard noted Salinas has never carried predominantly white boxes in the district, adding he plans to "go to those people" to find out why.

Shephard denied the Republican Party had asked him to run against Salinas.

"No one asked me to run. I chose this race because I felt there was something I could do."

Blacks "may be doing the same thing to the Republican Party that they did to us," Shephard said. "We've been stereotyping Republicans."

However, he noted the "grand GOP was in power when we were set free. Maybe this is just a homecoming."

Casablanca
Restaurant And Disco
DINNER SERVED NIGHTLY
6-10 PM M-T
6-11 PM F-S 2138 19th
Call for Reservations 744-5159 2-23

Choose From Over 30 Acres of Shade and Ornamental Trees

COMPLETE LANDSCAPING SERVICES
DESIGN
INSTALLATION
CONSULTATION

Home Grown SHELLED PECANS 3# 8.95
Just Arrived
Onion Plants
Onion Sets
Asparagus
Rhubarb
Seed Potatoes

Now Is The Time To Fertilize Your Pecan Trees with Fertilome Pecan Food

Just Arrived PECAN TREES
Western Schley
Burkett
Wichita

OPEN DAILY 8-6
CLOSED SUNDAY

Tom's Tree Place
"Your Tree...Our Treasure"

FOR OVER 20 YEARS OFFERING THE HIGHEST QUALITY AT REASONABLE PRICES

5104 34th
799-3677
2-23

WOLFE NURSERY™ SINCE 1919

TREE PLANTIN' TIME!

TREES PROVIDE BEAUTY, COMBAT NOISE AND AIR POLLUTION, ESTABLISH WILDLIFE HAVEN AND INCREASE PROPERTY VALUES.

FAST GROWING BALLED IN EARTH
SHADE TREES
•SILVERLEAF MAPLE
•FRUITLESS MULBERRY
8-12 FT.
9.88 EA.
•6-8 ft. RED BUD
•8-10 ft. CORKSCREW WILLOW
YOUR CHOICE 13.88

6-8 FT. BALLED IN RICH EARTH
FRUIT TREES
VARIETIES OF PEACH, PEAR, APPLE, PLUM OR APRICOT.
MIX OR MATCH 2 FOR $14 ..... 7.88 EA.
DWARF VARIETIES ..... 6.88 EA.
PERMA GROW MULCH
HIGHLY RECOMMENDED FOR ALL TRANSPLANTING LASTS FIVE TIMES LONGER THAN PEAT MOSS.
4 CU. FT. BAG $4.49 EA.

FAMOUS PAPERSHELL PECAN TREES
INDIVIDUALLY STAKE TRAINED, POWER DUG ROOT SYSTEM.
6-8 ft. 2 FOR $30 16.88
8-10 FT. 2 FOR $36 19.88
10-12 FT. 2 FOR $42 24.88
ROOT STIMULATOR
STARTER SOLUTION PROMOTES HEALTHY ROOT SYSTEM QT. 2.79

EVERGREEN SHRUBS-FRESH FROM OUR FIELDS!
LUSH, GREEN DWARF CHINESE HOLLY. RED BERRIES IN THE FALL
1 GAL. SIZE 10 FOR $15 1.57 EA.

GLADIOLA BULBS 6 FOR 88¢
ELEPHANT EAR BULBS
SMALL SIZE ..... 3 FOR $1
NOW AVAILABLE: SEED POTATOES

PANSY PLANTS
SWISS GIANTS MIXED COLORS.
4" POTS
59¢

QUALITY GARDEN TOOLS
LONG HANDLE SHOVEL 4.99
GARDEN RAKE 5.88
WEEDING HOE 5.88
SPADING FORK 7.88
SHARPSHOOTER SPADE 7.88

TYLER ROSE BUSHES
GOOD COLOR SELECTION
PLANT NOW FOR SPRING AND SUMMER FLOWERS
1.99 PKG.

LIVE HANGING BASKETS
SELECTION INCLUDES SEVERAL VARIETIES
EXCELLENT FOR INTERIOR PORCH OR PATIO DECORATING
11" SIZE ... 8.99

ferti·lome
WEED & FEED SPECIAL FERTILIZER
KILLS WEEDS AS IT FEEDS LAWN 8.95
CRABGRASS & WEED PREVENTER
COVERS 2,500 SQ. FT. 9.95

OUR TROPICAL FOLIAGE IS GREENHOUSE FRESH—THIS INSURES FINE QUALITY FOR YOU!

TABLETOPS TROPICALS
CHOOSE FORM SEVERAL VARIETIES. ACCENT SIZE TO COMPLIMENT YOUR GOOD TASTE
6" POTS ..... $3.88 EA.
POTTING SOIL
WOLFE'S OWN BRAND THE BEST MONEY CAN BUY 25 LB. BAG 2.66

FLOORSIZE TROPICAL FOLIAGE
PLANTED IN 10" POTS GREENHOUSE FRESH
ARECA PALM 12.88
DIEFFENBACHIA... 19.99

OPEN 9 TO 6 MON. THRU SAT., 10 TO 6 SUNDAY!
SPECIALS GOOD THRU TUESDAY
4006 34th
795-4434
Charge it!

How to make 47 kinds of weeds disappear

Simply spread FERTILOME WEED 'n FEED SPECIAL on your lawn, just the way you would ordinary fertilizer. The weed killer goes right to work keeping weeds and wild grasses from ever coming up. Now you can control DANDELIONS, MILKWEED, SANDBURRS, WILD RYE and many, many more. At the same time, you're giving your lawn a well-balanced food for spring growth. RESULTS? You can enjoy a weed-free lawn all summer by acting NOW!

REMEMBER... an ounce of prevention is worth a POUND OF CURE. Don't let the "uglies" get your lawn this year. Kill 'em NOW or pay later!

8.95
ferti·lome
WEED and FEED SPECIAL

CAUTION...Use only on well established BERMUDA GRASS 2 years old.
100% GUARANTEE from the folks at FERTILOME if not satisfied.

40 # bag feeds 1500 sq. ft. Free Use of Spreader.

holland GARDENS
You can catch "SPRING FEVER" every day at . . .
50th & QUAKER, 792-6336
MON-SAT 9-6, CLOSED SUNDAYS
CHARGE CARDS WELCOME 2-23

TV Station Plans Gospel Music Show

CHURCH NEWS

"That Great American Gospel Sound," a two-hour jamboree of upbeat gospel music featuring many nationally-known personalities in the gospel music field, will be shown at 8 p.m. March 13 on KTXT-TV Channel 5 in Lubbock.

Tennessee Ernie Ford will be the host. Also participating in the gospel music jamboree will be special guest star Della Reese, The Happy Goodman Family, The Jordanaires, Mickie Fuhrman, making her national television debut and the Fisk (University) Jubilee Singers under the direction of Matthew Kennedy.

"That Great American Gospel Sound," recorded live before a near-capacity crowd at Opryland, U.S.A., in Nashville, Tenn., is a production of KOCE, Huntington Beach, Calif., in association with Two Feather Productions of Hollywood.

To introduce the music and get the audience in the proper frame of mind to enjoy the sounds, Ford explains how he feels about gospel music at the top of the program. "You know, a lot of people think that to sing gospel music you've got to put on a sackcloth and sit in a pile of ashes. Not true. Not trûe at all. Gospel music is happy music, he said.

The program opens with the entire cast singing a stirring version of "Put Your Hand in the Hand." To emphasize his point about the music, Ford introduces the Fisk Jubilee Singers in a brief a cappella rendition of "Good News."

Miss Fuhrman then presents some of her original compositions. The 19-year-old discovery from Coushatta, La., who currently stars on the "Louisiana Hayride" broadcast out of Shreveport, sings "Here He Comes" and "Closer to Jesus.

Ford then introduces The Happy Goodman Family, who sing "I Wouldn't Take Nothin' for My Journey Now" and "I Believe He's Coming Back." Ford then joins the family group for a performance of "John the Revelator," a Rusty Goodman composition. The Happy Goodman Family began in rural Alabama in the early 1950's and has risen to the top of the gospel world, winning Record World's 1978 Top Group (Inspirational) Award among many others.

Miss Reese is the next guest performer to appear on the program. She sings "I Knew Jesus When" (i.e., before He was a superstar) and Mac Davis' and Doc Severinson's "Stop and Smell the Roses" and other gospel music songs.

Before joining Ford for "When God Dips His Pen of Love in My Heart," Miss Reese sings "Bye and Bye."

The next performers on the show are The Jordanaires, a group with whom Ford has performed since 1958 and with whom he won a Grammy Award. The Jordanaires sang with the late Elvis Presley for 15 years, helping him to win a Grammy Award. They sing a medley of "Dig A Little Deeper," "You Better Run," "Peace in the Valley," "Search Me Lord," "Swing Down Chariot," and "Swing Low, Sweet Chariot."

Ford then joins the group to perform "Just A Little Talk With Jesus," "No Tears in Heaven," "Life's Railway to Heaven," "An Empty Mansion," and "I Like the Old Time Ways."

The young singers from Nashville's Fisk University, guided by Kennedy who has led the choir for the past 25 years, then sing two spirituals, "Deep River" and "His Name So Sweet."

Ford then teams up with musical director Bill Walker's piano to sing a medley of "What A Friend We Have in Jesus," "Others," "In the Garden," "My Task," "Come on Down," and "The Old Ruggec Cross."

The final segement, a joint perform ance by all the performers, combine three well-known inspirational songs.

Class Designed To Aid Parents

Sunset Church of Christ is hosting a two-day course, entitled "Confident Parenting," March 30-31. The course is sponsored by the National Training Institute, a division of Sweet Publishing Co. of Austin.

The course, which is being offered to members of Church of Christ congregations all over the South Plains area, will have a limited enrollment of 300 parents on a first come, first serve basis. Ken Miller, education minister at Sunset Church of Christ, is in charge of arrangements for the church.

"Confident Parenting" is a Biblically-oriented, seven-hour course designed to help parents fulfill their responsibility of guiding their children toward proper spiritual development, a church spokesman said. He stressed that the course will be most helpful to couples when both attend. However, the course also is designed for single parents, prospective parents and foster parents, as well as grandparents, he added.

Ron Rose of the National Training Institute staff will be the Christian family educator who will lead the study. Rose has done extensive work in family education with emphasis on fathering, family night and family communications. He currently works with Marriage and Family Encounters and edits the new "Family Notebook" page in Christian Bible magazine.

Reservations should be made as soon as possible by contacting Miller at 792-5191.

Students Planning To Spend Summer As Missionaries

DALLAS (Special) — Three college students from Lubbock will be Texas Baptist Student Missionaries this summer.

Larry Brooks, son of Mr. and Mrs. James Jones of 2416 E. 30th St., will work in St. Louis, Mo. He attends San Angelo State University.

Danny Grant, son of U.S. Grant Jr. of 6213 Indiana Ave., will work with the Grand Canyon Fine Arts Team in Arizona. He attends Texas Tech University.

Becky Williams, daughter of Mr. and Mrs. Thomas Williams of 2115 70th St., attends Texas Tech. Her mission assignment is working with the River Ministry in the Lower Rio Grande Valley.

The Lubbock students are among 115 short-term missionaries selected by the Baptist General Convention of Texas Student Division. Young people at Baptist Student Unions on 96 college and university campuses will support the summer missionaries with fund-raising projects this spring.

Church Briefs

The Lubbock Baptist Association will hold a music festival at 2 p.m. Sunday in Trinity Baptist Church for children's choirs.

• • •

Christ Lutheran Church, 7800 Indiana Ave., will hold a prayer breakfast at 6:30 a.m. Ash Wednesday and a worship service with Holy Communion at 8 p.m. Wednesday, in observance of the beginning of the Lenten Season.

• • •

St. Christopher's Episcopal Church, 2807 42nd St., will hold two worship services with Holy Communion Ash Wednesday to begin observance of the Lenten Season. The services Wednesday at the church will be at 7 a.m. and 5:30 p.m.

• • •

Shepherd King Lutheran Church, 2122 18th St., will hold a worship service at 6:30 a.m. Ash Wednesday, followed by a breakfast at 7 a.m. The local church also is sharing its Lenten program with Gloria Dei Lutheran Church and Redeemer Lutheran Church. The congregations of the three churches will meet at 7:30 p.m. Wednesday for Ash Wednesday services at Gloria Dei Lutheran Church, 1706 Slide Road.

• • •

Gerald Stockstill, a member of the Sunset Church of Christ in Carlsbad, N.M., will be the guest speaker at the 6 p.m. worship service March 4 at Smithlawn Church of Christ. Following the worship service he will show slides of the Skyridge Youth Camp.

• • •

Rev. H.E. Summar, pastor of the Bible Baptist Church in Slaton, will observe his 22nd anniversary as pastor of the church during the 11 a.m. and 6 p.m. worship services Sunday. Sunday School at the church begins at 10 a.m. Sunday.

Deaf Workshop Set At Oakwood Church

Lubbock's Oakwood Baptist Church will be the site for a regional deaf leadership workshop March 2-3, sponsored by the Texas Baptist Missions Support Section.

The Lubbock workshop is one of four regional deaf leadership workshops slated in February and March by the Texas Baptist section. The workshop is planned in session with local ministers to the deaf and is designed to help churches in ministering to deaf persons.

The emphasis will be on deaf Baptists in places of leadership in the church, said Robert Craig, consultant for ministries to the deaf.

There will be a banquet and fellowship March 2 and individualized workshops on March 3 at the Lubbock church.

Other regional workshops are slated March 9-10 at the North Fort Worth Baptist Church and Trinity Baptist Church in San Antonio March 23-24. A workshop was held Feb. 16-17 at the First Baptist Church in Houston.

Levelland Hosts Area Methodist Youth Senate

The second annual Youth Senate, the decision-making body of the Northwest Texas Annual Conference of the United Methodist Church is meeting today at the First United Methodist Church in Levelland.

Each United Methodist church in the conference is permitted to elect and send three youths and one adult as voting members of the senate.

The issues to be decided at the Youth Senate include deciding upon the priorities for youth ministry in the conference, allocating youth service funds to the various areas agreed upon, and determining legislation to be sent to National Youth Ministry organization, Jurisdictional and General Conference.

A recent Youth Service Fund Retreat revealed some six areas for the money to be used for, including McMurry College, Gruver United Methodist Church, The Methodist Home, The Methodist Mission Home, Camp Butman and the world hunger effort of UMCOR.

The Conference Youth Service Fund monies will be sent to any or all of these concerns as the delegates decide today in the senate meeting. A short presentation will be made on behalf of each group under consideration, after which discussion and voting will decide what group gets what amount of the available conference youth service funds.

Every four years, when the session of the Jurisdictional and General Conferences are convened, every member of the United Methodist church has the right to put forth their ideas of what the church should be doing. The Youth Senate is the youth organization in which ideas can be talked about and, if voted in, can be sent to the Annual, Jurisdictional or General Conference to be acted upon.

First United Methodist Church and Christ United Methodist Church in Levelland are serving as co-hosts for the event.

Church Workshops Set In Amarillo

AMARILLO (Special)—The Hi-Plains Area of the Christian (Disciples of Christ) Churches in the Southwest is sponsoring Training Workshops in Growth March 3 at the First Christian Church in Amarillo.

The workshops begin at 8:30 a.m. March 3 with registration, followed at 9 a.m. by an assembly for all participants. Classes for the workshops will begin at 9:30 a.m. and all classes will adjourn at 3 p.m.

Each of the various workshops will be led by a different expert from across the Southwest region, with emphasis given to developing a variety of practical churchmanship skills.

Courses offered in the workshops are Approaches to Teaching the Bible, Creative Celebration, Education in the Small Church, Educational Ministry of Camping, Intergenerational Approaches to Education, Ministry with Young Adults and Singles, Target: Hunger, and Theology of Christian Education.

Directed Verdict Frees Man In Forgery Hearing

A 31-year-old Lubbock man was released on a directed verdict of acquittal recently in 99th District Court when Judge Thomas L. Clinton ruled there was insufficient evidence to prosecute the forgery case.

The defendant was Charles William Washington of 2702 Redbud.

He was accused of passing a fraudulent $110 check on a Lubbock construction firm.

Chinese Slowing Pace Of Attacks

WASHINGTON (AP) — Chinese forces appeared to have slowed the pace of their attacks in the past 24 hours, possibly preparing for "the major event" of their assault on Vietnam, U.S. intelligence sources said Friday night.

These sources, analyzing information reaching Washington from a variety of channels, said the climax of the week-old Chinese invasion could come in the area northwest of Lang Son within the next few days.

Reports reflected a somewhat confused situation, the sources said, with the Chinese said to be making gains in some areas while the Vietnamese defenders were reported taking back some ground in other sectors of the fighting front.

U.S. intelligence specialists said they had no evidence of any Chinese bombing of the North Vietnamese port of Haiphong as overseas sources are reporting. U.S. sources said they believed there was "practically no use of air power by anyone" in the previous 24-hour period.

In the latest estimate of strengths in the contending armies, the intelligence sources said 17 Chinese divisions totalling some 225,000 men had been identified along the Chinese-North Vietnamese border, and that probably six or seven of these Chinese divisions had driven into Vietnam. This would put Chinese combat strength in Vietnam at somewhere around 75,000 to 85,000 men.

The Vietnamese have deployed some 75,000 to 100,000 local and border troops against the attacking Chinese, the sources said.

U.S. intelligence analysts said it was incorrect to regard these as second-rate troops, saying they are well-trained and equipped.

These defending forces were described as being in well-prepared positions while the Chinese were described as facing the tough problem of attacking down valleys against such positions.

Behind the main fighting front, it was said, the Vietnamese appeared to be holding back four of their main force divisions to protect Hanoi.

So far, intelligence specialists said, the Chinese attackers have penetrated possibly up to 20 miles into Vietnam in some places, although the average depth is estimated at 12 to 15 miles.

The Chinese strategy, in the view of U.S. specialists, looks to be a big pincers attack from the northwest and northeast.

The American analysts said they believe that the Chinese may push more troops into that wedge in the next few days, building up for a possible major attack.

In the briefing, the American analysts, who asked not to be identified by name, gave these other details:

The Lao Cai region northwest of Hanoi appears to have fallen to the Chinese, but the Vietnamese were reported counter-attacking.

Meanwhile, at Mong Cai in the northeast corner of Vietnam, there were indications that some Chinese troops may have fallen back across the border into China in the face of Vietnamese attacks.

U.S. reconnaissance is keeping an eye on two Soviet warships which have been moving southward from the Sea of Japan toward the South China Sea, where eight other Russian naval vessels are strung out off the Vietnamese coast. Most of those eight are intelligence-gathering and support ships, but there are also three combat vessels there.

Of particular interest to American intelligence is a Sverdlov class cruiser, one of the vessels moving southward from the Sea of Japan.

That cruiser has been modified and equipped with what U.S. intelligence analysts believe is a command-and-control center on the aft portion of the ship, giving rise to suspicion that a high-ranking Soviet admiral may be aboard.

In another aspect of the situation, intelligence officials said the Russians landed two cargo planes in Hanoi on Friday and four more were en route.

Intelligence officials said they have detected no abnormal Soviet military activity along the nearly 5,000-mile Chinese-Soviet border, where the Russians have long deployed about 43 divisions.

Young Requests Cease-Fires In Indochina Wars

UNITED NATIONS (AP) — U.S. Ambassador Andrew Young urged the U.N. Security Council on Friday to call for immediate cease-fires in the two wars in Indochina. He said all foreign troops should be withdrawn from Cambodia and Vietnam.

Young, the chief U.S. delegate to the United Nations, described the situation in Indochina as "serious and dangerous" and said the Security Council should seek a "commitment by all parties to settle their differences by peaceful means ... "

He commented during a Security Council debate, requested by the United States and three other Western countries, that was called to discuss China's invasion of Vietnam and Vietnam's recent invasion of Cambodia.

Young said the United States had "stated firmly that we will not take sides in these conflicts."

"We seek peace and a stable system of independent states in Southeast Asia," Young said. "We want to see an end to the present fighting, an end to the threats to regional peace, and above all, an end to the suffering of innocent people in the region.

"That the situation is dangerous cannot be denied," Young said. "The blood of soldiers and innocent civilians is being shed on all sides. These actions have wide and dangerous implications for the peace of Asia."

China invaded Vietnam last Saturday, claiming its troops were counterattacking to stop repeated incursions into Chinese territory by the Vietnamese. Vietnam invaded Cambodia in December and installed a pro-Hanoi Cambodian government in Phnom Penh last month.

Cambodian Premier Pol Pot's regime, although ousted by the Vietnamese and their Cambodian rebel proteges, is still recognized by the United Nations as the legitimate government of Cambodia.

The debate agenda said the topic of discussion would be "the situation in Southeast Asia and its implication for international peace and security."

The agenda covering both wars was opposed by the Soviet Union, Vietnam's ally, and by Czechoslovakia. The two countries asked that the debate be limited to the Chinese invasion.

Chinese Ambassadoor Chen Chu said he had no objection to considering the Southeast Asian situation in general so long as the Vietnamese invasion of Cambodia, China's ally before the Pol Pot government fell, was discussed first.

The Soviets and Chinese conflicted on the question of Cambodian representation in the debate. Russia and Vietnam insisted representatives of the ousted Pol Pot government be barred from participating, but the Council rejected the Soviet argument and agreed to let the Pol Pot representative speak.

The Pol Pot representative had been accredited before his government was overthrown.

The Vietnamese wanted a representative of the new Phnom Penh government to be represented at the debate. But a U.N. spokesman said no representative of the Cambodian rebel government was in New York.

The Vietnamese said any debate on the war in Cambodia in the absence of such a representative would be meaningless and invalid.

Young, who opened the debate, urged "internatioal efforts to assist the parties in reaching a more lasting resolution of their dispute, perhaps under the auspices of the secretary general" of the United Nations, Kurt Waldheim.

Young said the United States, Britain, Norway and Portugal called for the Council meeting to counter "what seemed to be inaction" by the world body.

Mass Communications Group To Meet

Two new members of the Texas Tech University Mass Communications Advisory Committee will meet for their first time with the group today.

They are Erick R. "Dick" de Bruyn, El Paso advertising executive, and R. Jay Casell of San Antonio, owner-operator of a personal holding company and producer and operator of "Remember the Alamo Theatre and Museum."

The Advisory Committee will meet in the Mass Communications Building today in sub-committee sessions and as a committee of the whole, according to Dr. Billy I. Ross, department chairman.

Advisory Committee chairman Don Waddington of Dallas will preside over the general session. Ray Ward of Dallas is chairman of the advertising subcommittee; Wendell Tooley of Tulia, the journalism subcommittee; and Ray Poindexter of Amarllo, the telecommunications subcommittee. The one-day session will begin at 9 a.m. and conclude at 2:30 p.m., with lunch served in the Mass Communications Building.

De Bruyn is president of de Bruyn-Rettig Advertising, Inc., a full service advertising agency founded in 1945. Current billing, over $3 million, place it in the top 10 percent of all U.S. advertising agencies. The largest category of accounts handled is western apparel in New York, Colorado, California and Tennessee. Also represented are several accounts in Mexico.

The El Pasoan is past director of Southwestern Association of Advertising Agencies, former president of the Advertising Club of El Paso and El Paso "Ad Man of the Year" in 1972.

Greatly interested in tourism, Casell in 1972 conceived, produced and began operation of "Remember the Alamo Theatre and Museum." The multi-vision attraction opposite the famous Alamo in downtown San Antonio has attracted hundreds of thousands of tourists in the past six years.

He graduated from Franklin and Marshall in 1960 and later received a graduate degree in international banking and commerce from the American Institute for Foreign Trade. In 1963 Casell was named director of international development for a major holding company of 12 corporations, as well as an executive with an international television network. He became immersed in the field of psychological testing and consulting work for many of the nation's largest companies, including IBM, Volkswagen and Beechcraft. The consulting firm he founded specialized in teaching sales motivations techniques to sales and marketing departments of major U.S. corporations.

The last half of the 1960s Casell become deeply involved in musical and theatrical productions.

Both de Bruyn and Casell will serve on the advertising subcommittee.

Photography Class Planned At Tech

If you have a 35mm camera and a hankering to learn how to use it, the mass communications department at Texas Tech has a course to help you.

A six-week course, "Beginning Photography," will begin March 5 and 6. Places are still available in both the Monday and Tuesday night segments, which will meet from 6:30 to 9:30 p.m. in the Mass Communications Building.

Tuition is $30 per person. Requirements for the class are a 35mm camera, film and commercial processing. More information is available in room 102, Mass Communications Building or by telephoning 742-3385.

Red Cross Sets March Courses

Two Multimedia Standard First Aid classes and two Cardio Pulmonary Resuscitation (CPR) classes will be conducted by Red Cross instructors during the month of March, according to officials of the Lubbock County Chapter of the American Red Cross.

Dempsey Taylor, Director of Public Information for the Lubbock County Chapter, made the announcement Saturday.

Classes will be conducted according to the following schedule and at the locations indicated:

March 5,7 and 8—three separate classes, 8 a.m.-5 p.m. Conducted at the Lubbock Fire Training Center, Municipal Drive, just north of Meadowbrook Golf Course.

March 24—8 a.m. to 5 p.m. Conducted at the Red Cross Office, 1313 Avenue L.

March 11 and 16—(4 hours each evening), 6 to 10 p.m., conducted at the Red Cross Office, 1313 Avenue L.

March 15 and 22—(4 hours each evening), 6 to 10 —conducted at the Red Cross Office, 1313 Avenue L.

Anyone interested in attending the courses should call the Red Cross Office at 765-8534, as soon as possible.

Attendance is free, but a materials fee will be charged for books and course materials.

Special classes, in addition to the above schedule, can be arranged for groups or organizations upon request, according to Taylor.

Prince Criticizes Labor Management

LONDON (AP) — Remarks by Prince Charles that British labor strife is caused by employers' high-handedness and that the solution is American-style "equality" of bosses and workers drew a storm of protest Friday from the conservative press and managerial class. But organized labor hailed him.

"Please shut up, Prince Charles," pleaded the conservative Daily Express. His highness has made "a bit of an ass of himself," huffed Sir Richard Marsh, former head of British Rail.

Britain's Communist Party newspaper made the tongue-in-cheek suggestion that Charles may be among its readers.

The prince has been visiting the shops and boardrooms of Britain to bone up on labor-management relations. He said this week British managers were cold and high-handed, and that they underestimate the human factor and fail to communicate with their workers.

The American system, he told a parliamentary luncheon, "basically means that the conditions of employment are the same whatever your position."

The Express replied, "The queen would never be so foolish as to talk like this," because "the monarchy would soon lose all respect. Indeed it is because of the respect she earns and keeps that her husband, and now her son, are enabled to behave like licensed buffoons."

But in Portsmouth, workers canceled plans to disrupt Charles' visit with strikes and prepared a hero's welcome. Left-wing Laborites praised him Friday in Parliament.

If he were running for king instead of waiting to inherit the job, the 30-year-old prince couldn't have found a better way to get attention in this strike-plagued country where about 1.5 million public service workers are staging strikes and slowdowns.

By tradition, royal duties are ceremonial, and royal opinions limited to less heady matters. But Charles takes after his father, Prince Phillip, whose remarks at times are anything but bland.

Charles suggested bosses should eat in the same cafeterias as workers. It is widely assumed here that the practice is universal in America and accounts for U.S. industrial peace and power.

A Daily Mail columnist took Prime Minister James Callaghan to task Friday for echoing the prince's remarks about supposed American lunchroom democracy.

"Does not Mr. Callaghan know that, for example, the phrase, 'key to the junior executive washroom' is a phrase invented in the United States, not here," the columnist wrote.

"When did you last eat in the servants' hall, your highness?" asked the Express.

FIND STRENGTH FOR YOUR LIFE — ATTEND CHURCH

AGNEW & SON SERVICE FOOD CO.
Only US Prime & Choice Meats
2224 15th 762-0421

ALAMO CLEANERS
"The Finest Dry Cleaning"
5019 Avenue H 744-5756

C.R. ANTHONY CO.
3 Convenient Locations

BADLEY LUMBER COMPANY
Complete Line of Building Supplies
5902 Avenue H 744-1458

BAKER COMPANY,
BAKER GALLERY OF FINE ARTS
13th & Avenue L 763-3431

BRADY PLUMBING, HEATING
COOLING & SUPPLY
Sewer Cleaning Our Specialty
31 Years Same Location
4401 Avenue H 744-2302

BRIERCROFT SAVINGS & LOAN
Member Savings & Loan Assn. Corp.
50th & Avenue Q 747-5181

BUCK'S ENGINE COMPANY
515 Amarillo Rd. 762-0455
Lubbock, Texas 79403

BUFFALO SPRINGS LAKE
"Your Recreational Area"
Located on FM 835 4 Miles East from Loop 289

CECIL'S DRAPERY SHOP
UPHOLSTERING CORNICES BEDSPREADS
2845 34th 795-2609

CEMENT & SUPPLY COMPANY
1403 N. Gary 763-6464

JOHNNY CRABTREE, BUILDER
795-5843

CLOWE & COWAN, INC.
2009 Avenue C 747-3161

THE COUNTRY FRAMER AND
THE FINE ARTS ADDITION
4322 50th 797-3344

COWLING'S FURNITURE
1210 Avenue Q 744-7413

DAVIS R-V CENTER
Your Avion Dealer
220 Paris 747-2781

DIANA'S DOLL HOUSE
Clothing for Juniors & Ladies
Winchester Square-50th & Indiana

RAY DICKEY & SONS, INC.
Complete Building Supplies
518 North Avenue H 763-4421

EARLY BIRD WRECKING
N. Quaker Across Clovis Hwy.
Lubbock, Texas 763-5555

FARMER'S
COOPERATIVE COMPRESS
Old Slaton Highway ..... P.O. Box 2877

FELIX WEST PAINTS
2319 Clovis Road 763-3444

FULTON, R.H., INC.

FURR'S CAFETERIAS

FURR'S FOOD STORES

GIBSON DISCOUNT CENTER
50th & Avenue H ..... 50th & Slide Road

GIBSON PLUMBING COMPANY
"The White Glove Plumber"
6279 W. 34th 795-6461

GOODNER'S FAMILY STEAK HOUSE
Pleasant atmosphere, Choice steaks, Low price.
The bright spot in your day
4434 50th 1212 50th
795-2974 744-5491

BRAXTON HAMBLEN REALTORS
Our Business Is Serving You!
5004 50th Street 792-3886

JACK SPRATT JANITOR SUPPLY
412 Avenue G 762-0279

Faithful Friend

A true friend is one of life's richest treasures. Sooner or later, we discover who our real friends are . . . and we cherish them.

Many years ago an old shepherd died. His dog was at the train depot when the man's casket was placed aboard the train. For years after the dog lived at the depot. . . he met every train, watching each passenger, always disappointed in not finding his master. Everyone loved the dog and after he died a monument to him was built on a hill above the depot.

We all need to know that we have the kind of friend who really cares about us. The man who walked the dusty roads of Galilee 2,000 years ago wants to be your lifelong friend. Nothing can separate you from His endless love and concern.

Rediscover the warmth of a friendship that never fails. Worship this week.

Copyright 1979 Keister Advertising Service, Strasburg, Virginia

Scriptures selected by The American Bible Society

Sunday
• I Corinthians 8:1-13
Monday
• I Corinthians 13:1-13
Tuesday
• Galatians 3:1-29
Wednesday
• Colossians 3:1-17
Thursday
• I Thessalonians 3:1-13
Friday
• I Thessalonians 1:1-10
Saturday
• Hebrews 13:1-8

CHURCHES OF LUBBOCK ... SUPPORT THEM EVERY WEEK

ADVENTIST
Seventh Day ..... 1924 10th St.
ASSEMBLY OF GOD
Bethel Assembly ..... 36th & Ave. K
Calvary Temple ..... 802 Frankfort
Crestview
Assembly of God ..... 3800 Ave. H
University Ave. ..... 48th & University
Faith 5426 50th
First ..... 34th & Ave. S
First Spanish ..... 3115 W. Cornell
N. Ash Assembly of God ..... 2002 N. Ash
Redeemer Spanish ..... Dartmouth & N. Flint
Southside Assembly ..... 1218 84th St.
Temple Sinai ..... 311 45th St.

BAPTIST
Antioch ..... 111 E. 82nd St.
Arnett-Benson ..... 201 N. Boston
Bacon Heights ..... 5301 Slide Rd.
Baptist Student Center 2401 13th
Bereo ..... 60th & hartford
Bethany ..... 40th Quaker
Bible Baptist Ch. ..... 802 Frankford Ave.
Bethel Baptist ..... 5024 Quirt
Broadview Baptist ..... 1402 N. Frankford
Butler Heights 1103 42nd
Bellaire 5514 34th
Calvary Baptist ..... 1921 18th St.
Carlisle ..... Carlisle St.
Central ..... 18th & Ave. M
University Baptist 2422 10th
College Heights Baptist ..... 4601 39th St.
Colonial Baptist ..... 49th & Ave. U
Elgin Ave. ..... 6402 Elgin
Emmanuel ..... N. Ash at Queens
Faith ..... 46th & Ave. P
First Baptist ..... 2201 Broadway
Free Will ..... 4424 35th St.
Flint Ave. ..... 908 N. Flint
Grace ..... 3602 Frankford
Happy Valley 307-38th
Harwell Heights 302 38th
Highland 4316 34th
Hillcrest ..... 1305 Itasca St.
Lubbock Missionary 4423 35th
Latin American Mission ..... 307 N. Sherman
Lubbock Primitive ..... 2810 Colgate
Lyons Chapel ..... 1704 E. 24th St.
Mackenzie Terrace ..... 1516 N. Quirt
Melonie Park ..... 66th at Indiana
Memorial 3017 39th
Monterey 3610 50th
Mount Olive ..... 1103 E. Queens
Mt. Gilead ..... 2510 Fir
New Hope ..... 2002 Birch
New Jerusalem ..... 3524 E. Broadway
Oakwood ..... 6002 Ave. U
Orthodox Primitive
Baptist Church 5301 34th
Parkdale ..... 355 Ave. D
Parkway Drive ..... 2913 E. 2nd
Plains ..... 2208 Ave. O
Pleasant Ridge ..... 801 Slide Rd.
Primitive Baptist 2402 23rd
Progressive
Primitive Baptist ..... 37th and Quaker
Quaker Avenue 4405 51st
Saint James ..... 2611 Cedar
St. Johns ..... 1712 E. 29th St.
St. Luke ..... 306 E. 26th
St. Paul ..... 1802 Ave. B
Second Baptist 3002 54th
Skyline ..... 902 N. Newcomb
Southcrest 1601 48th
Southside ..... 4314 Ave. D
Southwest 4601 82nd
South Indiana Baptist ..... 8315 Indiana
Tabernacle 1911 34th
Temple Baptist 5413 38th
Trinity ..... 34th & Boston
Twenty-Fifth St. 2436 25th
Unity Baptist ..... 1504 15th St.
University ..... 2420 10th St.
Victory ..... 6508 Ave. P
West 19th 6111 19th
Western Hills Baptist ..... 55th & Wayne
Westmoreland Baptist ..... 5605 46th St.

CATHOLIC
Christ the King 4001 54th
Our Lady of Grace ..... 3118 Erskine
Saint Elizabeth's ..... 2304 Main
St. Joseph's ..... 102 N. Ave. P
Saint Patrick's ..... 1603 Cherry
Student Center ..... 2304 Broadway

CHRISTIAN(Disciples)
Bethany ..... 50th St. & Ave. N
Christian Student Center 2318 13th
First Christian ..... 2323 Broadway
Lubbock View 3302 34th
Westmont Christian ..... 48th & Utica

CHRISTIAN(Independent)
Apostolic Christian 915 84th
Plains ..... 7807 S. University
University Christian 3601 82nd

CHRISTIAN SCIENCE
First Church of
Christ Scientist ..... 2202 Bdwy.

CHURCH OF CHRIST
Broadway
Church of Christ ..... 1924 Broadway
Caprock ..... 5201 University
Church of Christ ..... 3rd & Temple
Church of Christ ..... 204 E. 20th at Birch
Church of Christ ..... 38th St. & Ave. B
Bible Chair ..... 2406 Broadway
Colgate St. ..... 2521 Colgate
Junior-Senior Bible Chair ..... 1810 Main
Greenlawn ..... 5601 W. 19th
Mackenzie Manor ..... N. Quirt at Emory
Monterey ..... 58th & Memphis
Northside ..... Ash & Tulane
Parkway Drive ..... 3120 E. Parkway Dr.
Pioneer Park ..... 708 Ave. T
Quaker Ave. ..... 1701 Quaker
78th & University Church of Christ
Smithlawn 702 76th
Southside 1409 23rd
South Plains
Church of Christ ..... 68th & Elkhart
Sunrise
Church of Christ ..... 4406 N. University
Sunset Church of Christ ..... 34th & Memphis
Vandelia Village 2002 60th
Westmoreland ..... 45th & Englewood
West End ..... 6305 26th St.
CHURCH OF GOD
Quaker Avenue
Church of God ..... 53rd & Quaker
First Church ..... 44th & Ave. P
Southside ..... 1202 54th St.
CHURCHES OF GOD(In Christ)
Alexander Church of God
in Christ ..... 1709 E. 31st
Ford Memorial Chapel ..... 1607 Quirt
Church of God No. 2 ..... 2411 Fir
Jerusalem ..... 3508 Teak Ave.
CHURCH OF GOD(of Prophecy)
Church of God
of Prophesy ..... 323 N. Detroit
EPISCOPAL
St. Christopher's Church ..... 42nd & Elgin
St. Paul's
Church of the Holy Cross ..... 83rd & Salem
Church of the Plains 2406 16th
St. Stephens ..... 11th & Slide
Bishop Seaman Hall
Campus Ministry 2407 16th
FOURSQUARE GOSPEL
Calvary Temple
Foursquare 922 34th
First Foursquare 3115 2nd
Skyview ..... Ivory St.
Southside ..... 5724 Ave. H
GREEK ORTHODOX
Services Monthly ..... Call: 792-8106
INTERDENOMINATIONAL
Trinity Church ..... 7002 Canton
JEHOVAH'S WITNESSES
Central Unit ..... 5218 18th St.
Monterey Heights ..... 6507 Ave. R
North Unit(Spanish) ..... 805 E. Fordham
South Unit(Spanish) ..... 6507 Ave. P
West Unit(Spanish) ..... 129 Temple
JEWISH
Congregation
Shaareth Israel 1706 23rd
THE LATTER DAY SAINTS
The Church of
Jesus Christ ..... 3211 58th St.
Spanish Branch 3211 58th
The Reorganized Church of
Jesus Christ ..... 1919 66th St.
LUTHERAN
Gloria Dei ..... 1706 Slide Road
Christ Lutheran ..... 7800 Indiana
Redeemer ..... 2221 Ave. W
Shepard King
American 2122 18th
University ..... 2412 13th St.
Shepard of the
Plains ..... 73rd & Frankford
METHODIST
Agape-United ..... 1215 Slide Rd.
Ashbury United ..... 2005 Ave. T
Bethel AME ..... Railroad Ave.
Canyon United ..... Acuff Rd.
Carter Chapel CME ..... 420 N. Quirt
Cooper United ..... Tahoka Highway
First United ..... 1411 Broadway
Forrest Heights United 3007 33rd
La Trinidad ..... 46th & Ave. Q
Mt. Vernon United ..... 2304 Cedar
Oakwood United 2215 58th
Igl. Methodista "Emanuel" ..... 2617 Cornell
St. John's United ..... 1501 University
St. Luke's United ..... 3714 44th St.
St. Mathew United ..... 5320 50th St.
Wesley United ..... 405 N. Quirt
Wolfforth United ..... Wolfforth
NAZARENE
First Church ..... 4510 Ave. Q
Grace Church ..... 34th & Salem
Latin American ..... 2712 Duke
Monterey 4308 58th
Parkway ..... 408 N. Zenith
NON-DENOMINATIONAL
South Plains
Bible Chapel ..... 54th & Quaker
Christ as Life ..... 4719 63rd St.
Church of Good
Sheperd ..... 45th & Ave. L
Faith Temple 501 34th
First United Church 2412 13th
9:45 A.M.
Full Gospel Church 801 31st
Grace Chapel ..... 4501 University
Holiness Church ..... Idalou Hwy.
Lubbock Bible Church ..... 3202 34th St.
New Thought Center ..... 2301 17th, Rear
Paramount Church ..... 1906 Slide Rd.
Religious Science ..... 2306 Ave. Q
Word of Life
Tabernacle 1209 N. Ave. L at Kemper
Calvary Full Gospel 6423 22nd
Iglesia Del Olivar ..... 3603 E. 15th Pl.
PENTECOST(Christian)
Peace Tabernacle 2104 5th
Mission Chapel ..... 1315 94th St.
Holiness 502 41st
PENTACOSTAL HOLINESS
Christian Temple ..... 1809 N. Ash
First Latin American Pentacostal
Holiness ..... 1703 Vande
PRESBYTERIAN
Covenant Presbyterian 4600 48th
Cumberland ..... 7702 Indiana
First Presbyterian 1500 14th
Grace 4820 19th
Messiah ..... 1616 Ave. B
Orthodox Presbyterian ..... 2601 Salem
University Center 2414 13th
Westminster 3321 33rd
SALVATION ARMY
Salvation Army 1112 17th
UNITARIAN UNIVERSALIST
First Unitarian Church 2104-36th
UNITED CHURCH OF CHRIST
First United Church 2412 13th
VARIOUS DENOMINATIONS
Bahai Faith 799-4031
Bible Missionary ..... 1901 21st St.
Church of God of
Prophecy ..... 4201 Ave. J
Trinity ..... 7002 Canton
Apostolic
Faith Movement ..... 2024 Main
First Alliance Church ..... 3600 Frankford

KELLY'S TILE & SUPPLY CO.
Everything in Floor Covering
2862 34th 799-6317

KEY AUTO SUPPLY
"EVERYTHING IN AUTOMOTIVE"
4413 34th 795-5235 | 1620 Ave. H 765-5551 | 709 Ave. H 747-[illegible]

KEYSTONE BODY WORKS
1917 Avenue Q 747-3421

BURL KIZER, REALTORS
Quality Is Long Remembered
After The Price Is Forgotten
3818-B 50th 793-6893

LUBBOCK BUILDING PRODUCTS
214 Avenue M ..... 765-772[illegible]

FRANK McGLAUN OFFICE SUPPLY
"West Texas Largest Office Equipment Dealer"
2218 34th Street 747-2525

M.B. McKEE COMPANY, INC.
2205 Avenue E 747-4521

McKELVY'S FURNITURE INC.
"Complete Home Furnishings"
602 Avenue Q 747-3591

MARINE AUTO TRUCK ELECTRIC
Discount Auto Parts
3601 Avenue A 744-4573

MING TREE RESTAURANT
Authentic Cantonese Cuisine, Steaks, Seafood
4007 19th 795-3383

MODERN CHEVROLET COMPANY
"See MODERN and SAVE"
41st & Avenue "Q" 747-3211

MONTGOMERY WARD & CO.
50th and Boston

J.E. MURFEE AND SON
Real Estate and Insurance
Since 1904

THE PANCAKE HOUSE
510 Ave. Q ..... Open 7 Days

PAYLESS PLUMBING, HEATING,
COOLING, AND SEWER SERVICE.
WE BELIEVE IN PROMPTNESS, QUALITY
WORKMANSHIP AND HONESTY ABOVE ALL.
792-4895

PIONEER LINCOLN-MERCURY, INC.
4801 Loop 289 SW 793-2511

PLAINS CO—OP OIL MILL
2901 Avenue A ..... Lubbock, Texas

STORKIES MATERNITY & BABY
SHOP
Maternity Sizes 4 Thru 24
34th & Avenue H 747-8331

RADIO LAB
1501 Ave. Q 765-5704
Briercroft Center 747-4134
4902 50th 797-3346

TOM'S TREE PLACE
"Your Tree Our Treasure" Landscaping
5104 34th Street 799-3672

TOWNSEND-STRONG, INC.
Chevron Oil Products
1302 E. Broadway 763-0491

TRUMBLE STEEL ERECTORS, INC.
420 Erskine 763-4910

JIM TURNER ENTERPRISES
3828 50th 795-4326

TUSHA BUILDINGS, INC.
1001 Slaton Highway ..... Lubbock, Texas

UNITED SUPER MARKETS
10 Locations to Serve You

UNIVERSITY CITY REAL ESTATE
"Residential-Investments-Rentals"
2204 Indiana 793-3111

WESTERN TITLE COMPANY
Title Insurnce
1810 34th 747-3326

CHRIS WHITE, REALTORS
Everything We Touch Turns To "Sold"
2345 50th 792-6271

W.D. WILKINS
DISTRIBUTING COMPANY
40 YEARS IN BUSINESS
"THE SOUTHWESTS LARGEST &
MOST COMPLETE SHOWROOMS"
2-21

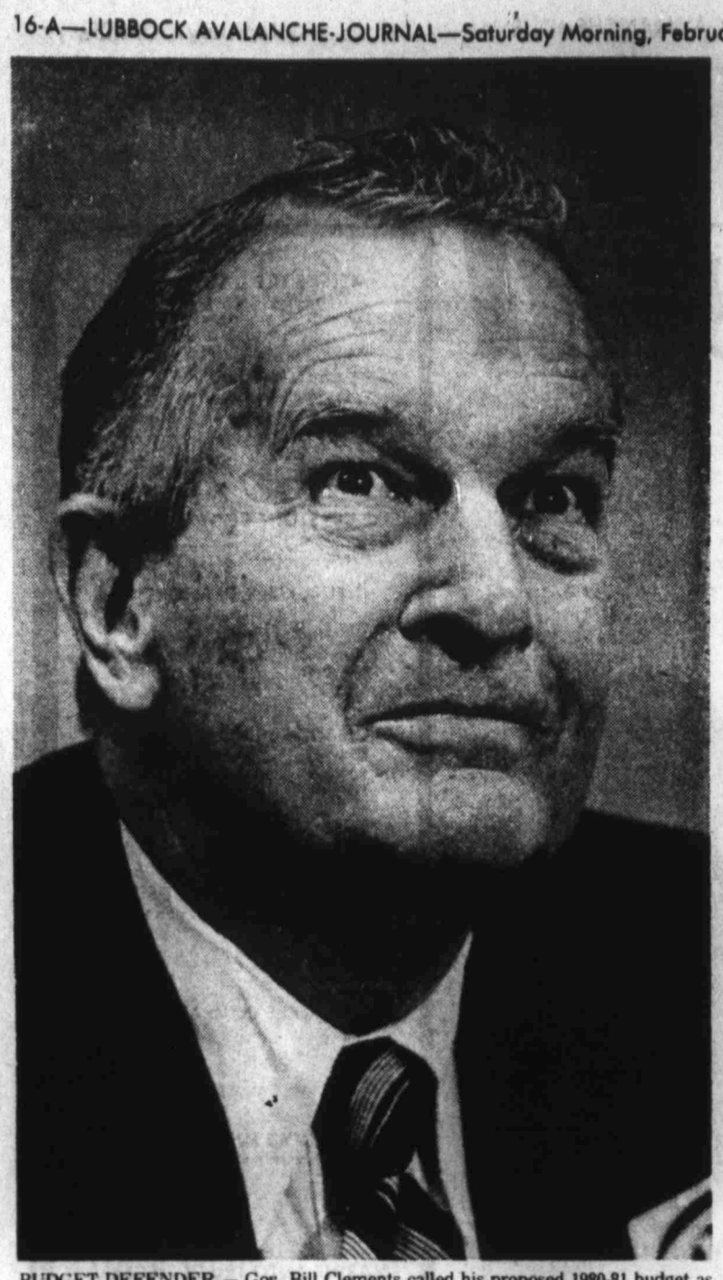

BUDGET DEFENDER — Gov. Bill Clements called his proposed 1980-81 budget as "austere" and "caring" despite legislative criticisms when he spoke at a press conference here Friday. (Staff Photo by Gary Davis)

Foes Challenge Khomeini

Marxist Guerrillas Demand Radical Reforms

TEHRAN, Iran (AP) — Fifty thousand Marxist guerrillas demanded radical reforms in Iran Friday in a strong challenge to Ayatollah Ruhollah Khomeini's revolutionary government.

Khomeini condemned the Fedayeen guerrillas as "communists and enemies of the revolution" in what appeared to be a complete break with the leftists after the two groups had fought side-by-side to bring down Shah Mohammad Reza Pahlavi.

The Marxists' demands were made in a rally on the campus of Tehran University, a frequent staging area for bloody street protests that eventually led to the end of the Pahlavi monarchy.

Evacuation Ends

State Department spokesman Thomas Reston announced in Washington that the evacuation of Americans from Iran has ended. He said there were only 186 Americans aboard a Boeing 747 charter flight Friday and a scheduled flight today was canceled for lack of demand. Some 4,000 Americans were evacuated during the past week, and about that many have chosen to remain.

In the Caspian Sea city of Rudsa, a police captain accused of setting a theater fire that killed 337 persons last September in the southern city of Abadan was executed early Friday, Iran's state radio reported.

It said the captain, identified as Mir Tahri, had been convicted by an Islamic revolutionary court, and that he also was accused of killing three young persons participating in an anti-shah demonstration before the shah's fall.

Opposition Voiced

Spokesmen for the Fedayeen said the primary purpose of the rally was to make Khoemini realize that "not all Iranians want an orthodox Islamic republic."

"We are young, educated and liberated. A strict Moslem nation would only create more problems for the people," a Fedayeen spokesman said.

Khomeini, patriarch of Iran's 32 million Shiite Moslems, has scheduled a referendum in two weeks time for Iranians to decide whether they want an Islamic republic. Ayatollah, which means "mark of God," is a title of respect for a man learned in Islam.

Iran's provisional governnment has asked Switzerland to freeze the assets of the deposed Shah, his family and friends on grounds the assets were illegally removed from Iran. The Justice Ministry estimated these assets, which it said were transferred out of Iran in last few months of the Shah's reign, total $21 billion.

No Swiss Reply

The Swiss government made no immediate reply, and Swiss sources said no freeze could be ordered unless evidence submitted to Swiss courts proved the commission of a crime.

Last week, the new regime issued orders confiscating all the shah's property, including the royal palaces.

A Foreign Ministry statement on Tuesday vowed to return the exiled shah for trial and the Tehran newspaper Ettelaat reported a revolutionary committee has been organized to kidnap the monarch and bring him back.

The shah left Iran Jan. 16 and after spending a few days in Egypt flew to Morocco, where he is now living with his family under the protection of King Hassan II.

At the Fedayeen rally, which consisted mostly of youths, unnamed speakers harangued the crowd with anti-imperialistic rhetoric and a call to Khomeini to permit freedom of speech and public gatherings. That was a reference to Khomeini's banning of a Fedayeen procession on Thursday.

The speakers read letters of support they said came from workers and farmers across the country. The letters called for replacement of the Imperial Army with a "people's army" and open "people's courts" to try officials of the shah's regime instead of Khomeini's secret Islamic revolutionary courts.

The letters also called for distribution of all arable land — much of which is owned or administered by religious authorities — among the farmers and that they be given free electricity and water and interest-free loans.

The Marxists also want banks and foreign investments nationalized, cancellation of contracts with the consortium of foreign oil companies which markets much of Iran's oil, expulsion of foreign oil workers and no import of foreign goods that could be manufactured in Iran.

Fedayeen members told newsmen their party is an independent, nationalist Marxist movement and is not affiliated with the Moscow oriented Iranian Tudeh Communist party.

Iran Claims Shah Fled With $21 Billion Assets

BERN, Switzerland (AP) — The new Iranian government claimed Friday that the exiled Shah, his family and associates transferred $21 billion out of the country before they fled. It asked the Swiss to freeze any of the shah's assets held here.

The Iranian request, as reported by the Swiss Foreign Ministry, said the Shah's property has been nationalized.

Iranian Justice Minister Assadolah Mobacheri, in a statement distributed in Geneva by one of his associates, said that in the months before he was toppled, Shah Mohammad Reza Pahlavi transferred $15 billion. His twin sister, Princess Ashraf, and a group of associates transferred $3 billion each, it said.

The Iranians did not say how much of the $21 billion they believe to be in Switzerland.

The Swiss made no immediate reply to the request but sources said the government has no authority to order a freeze without evidence of a crime. They said Iran likely will be told that if it has evidence of a crime, it will have to seek court action to get the freeze in each of the Swiss cantons, or states, where it believes the assets are held.

There is no judicial assistance treaty between Iran and Switzerland.

"The total of $21 billion which these traitors have sent abroad is more than the combined gross national product of the world's 21 poorest countries," the Iranian statement said.

"The crown jewels and the billions that have left our country belong to the Iranian people and no one has the right to ignore this elementary truth," said the statement.

Mobacheri's statement said the revolutionary government would "soon undertake legal steps aimed at repatriation of all Iranian national wealth that has been transferred abroad."

Mobacheri said evidence would be presented to back up accusations of crime and theft by the shah and his "accomplices."

Part of the shah's property in Switzerland includes a villa near St. Moritz, which he bought in 1967. He has not been there since 1975 when Swiss authorities told him they could not fully guarantee his security against terrorist attacks.

In Rabat, Morocco, diplomats said Friday that King Hassan has informed the shah he can stay in exile in Morocco as long as he wishes but only as a private citizen.

The exiled ruler may extend his stay in Morocco for several more weeks, enjoying Hassan's hospitality, diplomats said. They did not rule out the possibility the shah and his family would go later to the United States.

Hassan, who has recognized the new Iranian regime, will play host to the shah's family during their stay in Morocco, but Hassan does not wish the shah to carry out political activity from Morocco, diplomats said.

Appeals Court Panel To Hear Lubbbock Desegregation Case

(Continued From Page One)

bock school district is guilty of "systemwide violations" and should be required to implement a "systemwide remedy."

Such a remedy, according to school officials, would necessitate integration of all schools and busing of many times the number of students now bused.

The Justice Department submitted a 73-page appeals brief alleging that the school district manipulated attendance zones, school capacities, school construction and faculty assignments to try to keep races separate.

School lawyers responded with a 75-page brief defending Woodward's ruling and the existing desegregation plan. They insist that most minority schools here have their racial composition from residential patterns, not segregative acts by the school system.

If the Justice Department fails to get a systemwide remedy ordered, the department says it will at least try to get the existing plan restructured. The department claims the existing plan puts an unfair burden on minorities.

School officials admit their chances of winning at the 5th Circuit aren't the best because that court is known for its pro-integration stance. However, they say, they are willing to appeal to the Supreme Court.

The Citizens' Alliance for Successful Schools has views similar to the Justice Department's. In fact, CASS was prepared to carry the appeal to the 5th Circuit if the department did not.

Woodward earlier rejected the alliance's proposed intervention because, he said, the Justice Department is "adequately representing" pro-integration interests.

The 5th Circuit's agreement to hear the case is not expected to have any immediate effect. The present desegregation plan will remain in effect, and bond monies for new construction will remain in limbo until a new order is handed down.

That may be several months, and an appeal to the Supreme Court could stretch it into years, school officials say.

INJUNCTION STUDIED

EL CENTRO, Calif. (AP) — The state Agricultural Labor Relations Board said Friday it would decide "in relatively short order" whether to seek a court injunction barring picketing by striking farm workers throughout Imperial County.

China Deepens Vietnam Drive

(Continued From Page One)

casualties, have been difficult to verify. The Vietnamese claim to have killed more than 12,000 Chinese soldiers, but the Bangkok sources say the figure is inflated and that the Vietnamese have suffered heavier losses than the Chinese.

The Bangkok sources, who asked not to be named, said there was a report of 13 secondary explosions when the MiGs struck outside Haiphong, apparently indicating the bombs had hit arsenals or ammunition dumps.

The Chinese jets encountered anti-aircraft fire from Vietnamese batteries near the port, but there were no reports of any of the MiGs being hit or shot down, the sources said. The Vietnamese, apparently shying away from an air war against the much bigger Chinese air force, are not believed to have sent warplanes up to meet the attackers.

The sources said the Chinese, believed to have from 700 to 1,000 MiGs in provinces bordering Vietnam, have stepped up aerial attacks along the border in recent days.

The Chinese said they launched their "self-defense counter-attack" beause of Vietnamese border provocations. The hostility between the two communist neighbors has grown in the past year because of alleged government persecution of the Chinese minority in Vietnam, because of Hanoi's invasion of Cambodia and ouster of the pro-China government there, and because of Vietnam's new strong ties to the Soviet Union, the nation China views as its main enemy.

Peking has insisted its military operation is "limited in nature," and earlier this week many analysts predicted it would end in a few days. But the intensified offensive seemed to rule that out.

Governor

(Continued From Page One)

by saying that church and politics should remain separate.

"During my study of the historical Christ, my conclusion is and was that He did not come here on a political mission. I want churches to tend to their knitting," Clements said.

Only six weeks after his inauguration, Clements expressed confidence in his relationship with members of the state's House and Senate.

"Things are excellent in Austin. I am well satisfied with the progress of things and the degree of cooperation has been excellent," Clements said.

Reassuring those attending the press conference that he had not forgotten about the recently approved constitutional amendment that would provide tax relief, Clements said, "I want everybody to understand that I have no intention of sitting on the amendment. Everybody should stay calm and be cool and everything will turn out right — if not I will veto it."

West Texan Returning As Reese Commander

By GERRY BURTON
Avalanche-Journal Staff

Col. Richard A. Ingram, a West Texan who began Air Force service as a private, takes command of Reese Air Force Base today.

At 10 a.m., in front of the headquarters building, Ingram will become wing commander of the 64th Flying Training Wing, accepting the top Reese job from Gen. John W. Roberts, commander of the Air Training Command.

Col. Ingram

He replaces Col. Charles E. Bishop who will be moving into the command position at Holloman AFB, N.M.

Ingram, who is coming to Reese from Randolph AFB where he was director of information for the Air Training Command, is no stranger to the base or to the South Plains.

From August, 1972, to September, 1976, the new Reese boss served in many positions at Reese — commander of the 54th Flying Training Wing, commander of the 64th Air Base Group and deputy commander for operations. He left Reese to command Shemya AFB, Alaska.

At Reese, the wing commander is responsible for the total training and support activities of more than 2,800 military and civilian personnel on real estate covering 3,240 acres and valued at $40 million.

The 90 T37 and 119 T38 jet aircraft used in training more than 450 pilots each year are valued at $104 million while the annual payroll reaches about $37 million.

Ingram and his wife, Phyllis, were active in community affairs during their previous stay, especially during bicentennial activities.

The Eclipse windmill in Founders Park, a base bicentennial tribute to the South Plains community, was obtained by Ingram as a symbol of West Texas heritage, to show Reese student pilots and visitors what the area is all about.

Everything that is West Texas is a part of Ingram's past, from dryland farming and ranching to the oil industry.

His father, who journeyed by covered wagon to New Mexico homestead land, turned to trapping wild horses when farming didn't pay, then went into the oil game at Borger, moving to McLean where Ingram was born.

Ingram first saw the Lubbock area while following the wheat harvest, a summer assignment to build the muscles wanted by his Phillips High School football coach.

Flying came his way, passenger style, at 9 when he washed airplanes for the reward of heading skyward. Later, he did a little air freight hauling and some crop dusting.

He joined the Air Force in 1950 to avoid walking as an Army draftee and wound up a ground rifleman in Korea.

After working his way through the ranks to first sergeant, he entered officers training in 1959, won his Air Force wings at Moore AFB, Tex., and topped off training with jet instruction at Vance AFB, Okla.

He logged 503 combat flying hours in the A1E while in Vietnam and Thailand, with more than 60 of his 260 combat missions over North Vietnam. The rated command pilot has more than 5,000 flying hours.

Since graduating from Phillips High School in 1948, Ingram has received a business administration degree in economics from Park College, Mo., and a master's degree in psychology from Troy State University, Ala.

In addition, Ingran is a graduate of the Armed Forces Staff College and a distinguished graduate of the Air War College.

His decorations include the Silver Star, Legion of Merit, Distinguished Flying Cross with two oak leaf clusters, the Air Medal with 15 clusters, Air Force Commendation Medal, Presidential Unit Citation, the Vietnam Service Star, Korean Service Medal with star, Vietnam Service Medal with three battle stars, Republic of Vietnam Gallantry Cross with Palm and the Republic of Vietnam Campaign Medal.

The Ingrams have two sons — Scott, a sophomore at Texas Tech, and Tod, a senior at Randolph AFB High School — and two daughters, Lori Gerdin of Dallas and Jorjan Werry of El Paso, both graduates of West Texas State University.

Ingram's parents, Mr. and Mrs. O.O. Ingram, live in Fritch.

Thomas Jefferson Award Goes To Former FCC Commissioner

By RUTHANNE BROCKWAY
Avalanche-Journal Staff

A former Federal Communications Commissioner, credited with ripping away yards of red tape from agency regulations, told a Texas Tech audience Friday night that "government regulation (of broadcast journalists) can be ineffective or even dangerous."

Richard E. Wiley, now a Washington, D.C. attorney, received the seventh annual Thomas Jefferson Award at a banquet Friday ending Mass Communications Week at Tech.

The award is presented annually to honor an outstanding public official who has defended and preserved freedom of the news media. Official sponsors are, in addition to Texas Tech, the Texas Daily Newspapers Association, the Texas Association of Broadcasters and the Texas Press Association.

Wiley led a movement to create exemptions of the Communications Act to allow presidential candidate debates on television. The move was considered an important accomplishment in furtherance of the First Amendment protection of rights of the public toknow through mass media reporting.

Wiley said the FCC's Fairness Doctrine seems on the surface to be moderate and sensible. It requires broadcasters to give a reasonable opportunity for contrasting points of view on controversial issues of public importance.

"While this policy may seem benign, its effects in actual administrative practice have sometimes imperiled a broadcasting journalist in a bureaucratic nightmare," he said.

An example is a recent court order requiring Columbia Broadcasting System to classify years of tape and film "on one of various positions on a broadly-defined issue concerning national security."

Wiley said the process will involve subjective questions such as whether broadcasts on opposition to the B1 bomber must be seen as presenting views on the broader subject.

"Does the government have any business in second-guessing such journalistic judgments?" Wiley asked. "Should it be permitted to call upon a journalist to explain and justify his editorial decisions?"

As chairman of the FCC from 1972 to 1977, Wiley proposed suspension of the Fairness Doctrine in major radio markets where "no scarcity of frequencies exists to justify such regulatory intrusion."

However, his proposal was defeated. Wiley said it was an idea, the time for which had not yet come, but that in the upcoming rewrite of the Communications Act, "I expect to see a different result, one which may go even further in supporting the concept of a free electronic press."

At a press conference prior to the banquet Wiley said the "equal time" portion of the Communications Act might be more accurately described as equal opportunity but that in some cases it has resulted in "no time."

The doctrine provides that all candidates in an election be given equal access to the air waves. But Wiley noted that there were 172 candidates for the presidency in 1968, and "How can a broadcast journalist give equal time in that case?"

Congress suspended that law temporarily to allow the 1960 debate between presidential candidates John F. Kennedy and Richard Nixon. Later the FCC decided that past interpretations of the doctrine had been too narrow and that presidential debates are a bona fide exception to the doctrine.

However, there are still guidelines for debates. For example, they must be hosted by a third party. The Carter-Ford debates were sponsored by the League of Women Voters.

If it were up to Wiley, "I would allow debates in television studios. The American people deserve to see candidates discuss the issues of the day in order to make truly intelligent decisions."

While he admitted that some broadcast journalists might make biased decisions in deciding which of the numerous candidates in any election might participate, he said that is the challenge of journalism and that "officials in government aren't perfect either."

Wiley said he opposed unnecessary government intervention in the areas of children's commercials, sex and violence on television.

"I don't think the answer is government regulation," he said. "No commissioner, no matter how wise, can be the national arbiter of taste."

Responsible self-regulation by local broadcasters is a more reasonable solution, he said. "Broadcasters are mandated to serve all elements of the local community," he said.

As for parental objections to children being exposed to sex and violence on television, Wiley said, "Of course there's going to be violence on television, just like there is violence in real life."

He said it is difficult to strike a balance between protecting children and giving broadcasters the freedom to deal with sensitive issues.

While he conceded that excessive viewing of violence on television has been determined harmful to some children, he noted, "Parents can and must learn to say no (to their children).

"The greatest censorship is self," he said. "Just turn that knob and it's quicker than waiting for a Washington decision five years later."

Food Prices Spur Leap In January Living Cost

(Continued From Page One)

cent gain of April 1978. Shoppers paid higher prices for beef, poultry, fish, fruit and vegetables.

Commerce Department economist William Cox said consumers "can expect some further increases — fairly substantial ones — in meat prices" in coming months. He said prices might be tempered somewhat if shoppers switched from beef to chicken and other, cheaper meats.

Costs of medical care and transportation each rose by 1.1 percent in January. Involved were rising charges by doctors and hospitals, higher prices for new and used cars, and a 2 percent increase in gasoline prices.

The department said housing prices rose by 0.6 percent in January, up from gains of 0.5 percent in the two previous months. The cost of owning a home, including interest rates, taxes, insurance and maintenance, rose by 0.8 percent. Hotel and motel rates climbed by 2.4 percent.

The cost of new clothing rose by a comparatively moderate 0.2 percent.

Overall, American consumers paid 9.3 percent more in January than a year earlier for the same products.

Meanwhile, Bosworth disclosed in testimony before the Joint Economic Committee of Congress that the administration will extend anti-inflation monitoring of price increases to include small business firms.

Bosworth said it still was too early to tell whether the administration's voluntary wage-price standards are working to curb inflation. Much, he said, depends on energy prices and whether oil imports from Iran resume soon.

If Iranian imports begin flowing again and there is no further disruption in imports, he said, inflation could be held to between 7.3 percent and 7.7 percent this year.

Bosworth said the council is expanding its price monitoring to cover small and medium-sized businesses — those with sales of less than $500 million a year — because many of their price increases are far exceeding the Carter guidelines.

The majority of large corporations are cooperating with the president's program of voluntary restraint, Bosworth said, but too many smaller companies think the guidelines do not apply to them.

Bosworth also said congressional approval of Carter's "wage insurance" proposal is "absolutely crucial" to the success of the anti-inflation program.

The wage insurance plan generally would allow a one-time tax credit of up to $600 for workers who accept wage increases of no more than 7 percent, according to Carter's guidelines, only to find that inflation exceeds 7 percent.

Alberta

LAMESA (Sp
berta Bedwell,
p.m today in th
Chapel with J.D
Burial will be
der the direct
Home.
Mrs. Bedwell
in a Lamesa n
lengthy illness.
doctor's care.
The Bangs na
County residen
longtime emplo
Store. She mar
in 1905, in Snyde
Survivors incl
Parchman of L
Jr. of Fauls Va
Mount Bellvie
and five great-gr

Bruce B

PLAINVIEW
Bruce O. Blair,
erly of Slaton,
Lemons Memor
The Rev. Ed
the Date Street
view, will offi
Plainview Cem
Lemons Funera
Blair died at
Joseph Hospit
lengthy illness.
Blair joined
the age of 16, a
public schools. I
taurant in Slato
again joined th
1976.
He is survived
ton.

Welton

Services for
Brown, 62, of
11:30 a.m. tod
with the Rev. S
minister, officia
Burial will be
metery under d
neral Home.
Brown died W
Hospital after a
The Meridian,
in Lubbock 57 y
Survivors incl
St. Louis, Mo.;
of Chicago, Ill.,
Helena, Ark.; a
nie Brown of Ch

Linda J

CLOVIS, N.M
Linda Joyce Cas
celebrated at 3
Lady of Guadalu
the Rev. Gino
ing.
Burial will be
Memories unde
Funeral Home.
Miss Casaus
about 2 a.m. Th
Justice of the P
was found in th
a Post baseball
wounds. Judge
ruled the death a
The Clovis nat
National Bank a
New Mexico Uni
ber of Our Lady
Legion of Mary
Choir.
Survivors inclu
Mrs. John L. Ca
cia Slusher of Ca
Theresa Ward al
ers, Richard of
Clovis and Eddie
The family sug
Lady of Guadalu

L.R. Cro

PLAINVIEW
L.R. Cross, 68, o
p.m. Monday in
Church with the
officiating, and t
tor of Lakeridge
Lubbock, assistin
Burial will be

Adop With

By RUTHA
Avalanc
Parents who w
are frustrated wi
od voiced their
workers at a mee
Representative
trict Attorney's
ment of Huma
about 30 couples
by the Council
The COAC is a
ganization concer
ing to be adopted
Linda Flippin,
adoption for the
Resoureces, told
key to your waitin
terminate the righ
Mrs. Flippin sai
is to keep biologi
at all possible. S
come available fo
She estimated t
children last year
gion. "We do not

FRANKLIN

Obituaries

Alberta Bedwell

LAMESA (Special) — Services for Alberta Bedwell, 94, of Lamesa will be at 3 p.m today in the Branon Funeral Home Chapel with J.D. Mabry, officiating.

Burial will be in Lamesa Cemetery under the direction of Branon Funeral Home.

Mrs. Bedwell died at 11 p.m. Thursday in a Lamesa nursing home following a lengthy illness. She had been under a doctor's care.

The Bangs native had been a Dawson County resident since 1917 and was a longtime employee of Gamble Variety Store. She married William L. Bedwell in 1905, in Snyder.

Survivors include a daughter, Willie Parchman of Lamesa; two sons, W.L. Jr. of Fauls Valley, Okla., and L.T. of Mount Bellview; eight grandchildren and five great-grandchildren.

Bruce Blair

PLAINVIEW (Special) — Services for Bruce O. Blair, 50, of Houston and formerly of Slaton, will be at 2 p.m. today in Lemons Memorial Chapel here.

The Rev. Eddie Freeman, pastor of the Date Street Baptist Church of Plainview, will officiate. Burial will be in Plainview Cemetery under direction of Lemons Funeral Home.

Blair died at 8:30 a.m. Thursday in St. Joseph Hospital in Houston after a lengthy illness.

Blair joined the Merchant Marine at the age of 16, after attending Plainview public schools. He operated Bruce's Restaurant in Slaton from 1947 to 1969, then again joined the Merchant Marine in 1976.

He is survived by a son, Barney, of Slaton.

Welton Brown

Services for Welton "Get 'Em Up" Brown, 62, of 1710 Ave. D, will be at 11:30 a.m. today in Sedberry Chapel with the Rev. S.S. Scott, retired Baptist minister, officiating.

Burial will be in City of Lubbock Cemetery under direction of Sedberry Funeral Home.

Brown died Wednesday in West Texas Hospital after a brief illness.

The Meridian, Miss., native had lived in Lubbock 57 years.

Survivors include his brother, W.A., of St. Louis, Mo.; two sisters, Ceola Archer of Chicago, Ill., and Anna Belle Field of Helena, Ark.; and his stepmother, Minnie Brown of Chicago, Ill.

Linda Joyce Casaus

CLOVIS, N.M. (Special) — Mass for Linda Joyce Casaus, 20, of Clovis will be celebrated at 3 p.m. (MST) today in Our Lady of Guadalupe Catholic Church with the Rev. Gino Correa, pastor, officiating.

Burial will be in Mission Garden of Memories under direction of Muffley Funeral Home.

Miss Casaus was pronounced dead about 2 a.m. Thursday at Post, Texas by Justice of the Peace Pat Kitchens. She was found in the back seat of her car at a Post baseball park dead from gunshot wounds. Judge Kitchens has tentatively ruled the death a homicide.

The Clovis native was a teller at Clovis National Bank and a student at Eastern New Mexico University. She was a member of Our Lady of Guadalupe Church, Legion of Mary Society and Guadalupe Choir.

Survivors include her parents, Mr. and Mrs. John L. Casaus; four sisters, Patricia Slusher of Carlsbad, Barbara Oaklies, Theresa Ward all of Clovis; three brothers, Richard of Aurora, Colo., James of Clovis and Eddie of Los Angeles, Calif.

The family suggests memorials to Our Lady of Guadalupe Church.

L.R. Cross

PLAINVIEW (Special) — Services for L.R. Cross, 68, of Plainview will be at 2 p.m. Monday in First United Methodist Church with the Rev. R.L. Kirk, pastor, officiating, and the Rev. Bill Couch, pastor of Lakeridge Methodist Church in Lubbock, assisting.

Burial will be in Parklawn Memorial Gardens under direction of Lemons Funeral Home.

Cross died at 11:25 a.m. Friday in Methodist Hospital from injuries he received in a train-pickup truck accident on Dec. 23 at Plainview.

He was born in Eastland and attended school at Divide. He moved to Dora and then to hale County in 1943 where he farmed at the Eastmound community. He retired from farming in 1975.

The office manager for United Farm Industries was a member of First United Methodist Church and the Hooten Dean Sunday School Class. He married Katherine Moore Dec. 10, 1932, at Dora.

Survivors include his wife; a daughter, Wanda Leach of Plainview; two sisters, Mrs. Roscoe Nash and Mrs. Thomas E. Watson, both of Sweetwater; and two grandchildren.

Ruby Gardner

RALLS (Special) — Services for Ruby Jean Gardner, 46, of Burkburnett will be at 4:30 p.m. today in Carter-Adams Funeral Home Chapel here with the Rev. Robert E. Lee, pastor of Shepherd King Lutheran Church in Lubbock, officiating.

Burial will be in Ralls Cemetery under direction of Carter-Adams Funeral Home.

Mrs. Gardner died Wednesday in M.D. Anderson Hospital in Houston.

The former Ralls resident was born in Crosby County. She was a member of the Lutheran Church.

Survivors include her husband, Woodrow; and three brothers, Raymond Binder and Lawrence Binder, both of Ralls, and Leon Binder of Anamos, Iowa.

RUTH GOLLEHER

Ruth Golleher

Services for Ruth Vernon Golleher, 58, of 4712 Vanda Ave. will be at 2 p.m. Monday in Colonial Baptist Church with the Rev. Everett Ward, pastor of Calvary Baptist Church in Artesia, N.M., officiating.

Burial will be in Resthaven Memorial Park under direction of Resthaven-Singleton-Wilson Funeral Home.

Mrs. Golleher died at 8:23 p.m. Thursday in Methodist Hospital from injuries she suffered in a three-car collision three miles southeast of Lubbock Wednesday morning.

She was a longtime member of Colonial Baptist Church.

Survivors include a son, Allan of Lubbock; two sisters, Iris Dickey and Margaret Darr, both of Lubbock; a brother, Thomas A. Whatley of Brownwood; and four grandchildren.

William H. Green

Services for William H. "Pappy" Green, 64, of 94th Street and Avenue R in Lubbock will be at 2 p.m. today in Southside Assembly of God Church with the Rev. Jerry Venable officiating.

Burial will be in City of Lubbock Cemetery under the direction of Sanders Funeral Home.

Green died at 3:30 a.m. Thursday in Veterans Hospital in Big Spring following a lengthy illness.

A retired truck driver for a cement and supply company in Lubbock, he was an Army veteran of World War II. He moved to Lubbock from Portales, N.M., 27 years ago. He was a member of Southside Assembly of God.

Survivors include his wife, Alva Lea of Lubbock; two sons, R.G. Green of Clovis, N.M., and J.C. Green of Hawaii; three daughters, Mrs. Kathy Hutto of Iowa Park, Mrs. Glennda Covington of Lubbock and Mrs. Arlene Jones of Lubbock; one sister, Mrs. Clara Mendoza of Toledo, Ore.; and eight grandchildren.

Pallbearers will be James Perkins, Donald Owen, James Tuggle, Jackie Rivers, Bob Byrd and Don Jaden.

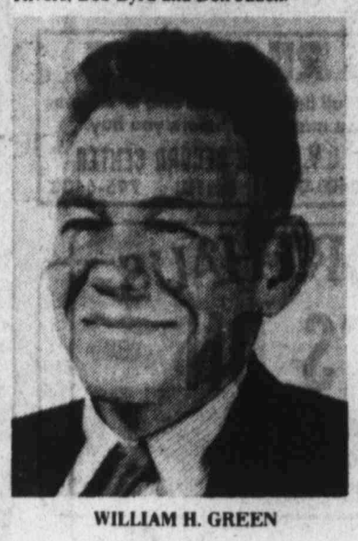

WILLIAM H. GREEN

Byron Griffiths

MULESHOE (Special) — Services for Byron Griffiths, 81, will be at 2:30 p.m. today in the First Baptist Church, with the Rev. J. E. Meeks, pastor, officiating, assisted by the Rev. E. K. shepeherd, a Baptist minister from Brownfield.

Burial will be in the Bailey County Memorial Park Cemetery under direction of Singleton-Ellis Funeral Home.

Griffiths died Thursday in West Texas Hospital in Lubbock following a brief illness.

Shepherd was born in Fannin County, and moved to Muleshoe from Stenholm, N.M., in 1921. He was a deacon in the First Baptist Church and a retired accountant.

Survivors include a sister, Vervie of Muleshoe and a brother, O.B. of Canon City, Colo.

Mrs. John Hill

OKLAHOMA CITY (Special) — Mrs. John W. (Helen) Hill, a Floydada native, died at 12:30 a.m. Friday in Mercy Hospital at Oklahoma City following a lengthy illness.

Services for Mrs. Hill, 70, will be at 10:30 a.m. Monday in the First Presbyterian Church of Oklahoma City, where her husband is assistant minister.

Dr. Dale Milligan of the Oklahoma City First Presbyterian Church, the Rev. Monty Fey of the Edmond, Okla., Presbyterian Church and the Rev. Joe Dickens of the Tulsa, Okla., Presbyterian Church, will officiate. Burial will be in an Oklahoma City memorial park under the direction of Guardian Midtown Funeral Home in Oklahoma City.

Mrs. Hill was born and reared in Floydada and attended Floydada schools. She married her husband in October, 1930, in Floydada.

The couple lived in Littlefield, Olney and Plainview, where Rev. Hill served as pastor of the Presbyterian Church, before the couple moved to Oklahoma.

They also have lived in Kansas, where Rev. Hill pastored.

They have lived in Oklahoma City since August, 1978.

Mrs. Hill was active in the women's organizations of the Presbyterian churches where her husband pastored and taught Sunday School classes in each of her husband's pastorates.

She was a member of the First Presbyterian Church here.

Survivors include her husband; a son, the Rev. Gerald L. Hill of Sand Springs, Okla.; a daughter, Linda Winters of Edmond, Okla.; a sister, Blanche Enos of Lubbock; two brothers, Raymond King of Lubbock and W.A. King of Fort Worth; and four grandchildren.

Treva Huffington

ABERNATHY (Special) — Graveside services for Treva Totty Huffington, 31, of Cleveland, N.M. will be at 11 a.m. today in Abernathy Cemetery with the Rev. Boyce Evans, evangelist, officiating.

The services are under the direction of Resthaven-Singleton-Wilson Funeral Home of Lubbock.

Mrs. Huffington died of an illness at 9:25 a.m. Thursday in High Plains Hospital in Amarillo.

Survivors include her husband, Dr. Paul Huffington of Abernathy; parents Mr. and Mrs. Robert V. Totty of Lubbock; one grandmother, Mrs. Alice Mahon; and two sisters, Mrs. Carol Littlefield of Houston and Mrs. Evelyn Gregory of Paoli, Ind.

Susie Jenness

Graveside services for Susie Jenness, 90, of 4710 Slide Road, will be at 10 a.m. today in the City of Lubbock Cemetery.

The Rev. J. T. Bolding, retired Baptist minister, will officiate. Sanders Funeral Home is in charge of arrangements.

Mrs. Jenness died at 6:25 p.m. Thursday in West Texas Hospital after a lengthy illness.

She moved to Lubbock in 1926 and was a member of the First Baptist Church.

She is survived by a daughter, Helen McElroy of Lubbock; three grandchildren and five great-grandchildren.

Callie Michael

LORENZO (Special) — Services for Callie Michael, 86, of Lorenzo will be at 3 p.m. Sunday in Lorenzo Methodist Church with the Rev. Sidney Parsley, pastor, officiating.

Burial will be in Estacado Cemetery under direction of Carter-Adams Funeral Home at Ralls.

Miss Michael died Friday afternoon at Crosbyton Clinic Hospital after a long illness.

The Mills County native was a Presbyterian. She moved to Estacado in 1900.

Survivors include four sisters, Mrs. Charlie (Dip) Fox, Mrs. G.H. Moore, Mrs. Ruth Young and Mrs. Lynn A. Moore, all of Lorenzo.

Olive J. Mixon

Services for Mrs. Olive J. Mixon, 61, of 3208-B 66th St. will be at 11 a.m. today in St. Paul's Episcopal Church.

Rev. J.M. Washington, rector, will officiate. Burial will be in Resthaven Memorial Park under the direction of Sanders Funeral Home.

The family has requested private interment services and will receive friends at the parish house of St. Paul's Episcopal Church from 10:30 a.m. to 11 a.m. Saturday.

Mrs. Mixon died at 5:30 p.m. Thursday in West Texas Hospital following a lengthy illness.

Mrs. Mixon, a Lubbock resident since 1951, was a graduate of Hockaday Junior College in Dallas. She was a member of St. Paul's Episcopal Church and helped organize the Lubbock Civic Ballet. She also was active in the Lubbock Symphony Guild and the Lubbock Art Association.

The family suggests memorials to the American Lung Association of Texas.

Survivors include her husband, Ralph A. Mixon; a son, Dean A. Mixon of Mountalley, Calif.; a daughter, Linda Stodola of Fort Worth; and two grandchildren.

Zyra Nordyke

PLANO (Special) — Graveside services for Zyra Nordyke, 69, of Plano will be at 10 a.m. Monday in Restland Memorial Park in Dallas.

Burial will be under direction of Harrington-Bratcher-Dickey Funeral Home of Plano.

He was dead at 7:18 a.m. Friday on arrival at Plano General Hospital of an apparent heart attack. Collin County Justice of the Peace Ted Dickey ruled the death due to natural causes.

Nordyke had lived in Plano for the past eight months. He had drilled water wells in the Lubbock area and for the city since 1920, and drilled the discovery water well in Dell City. He also installed water systems at Reese Air Force Base.

Survivors include his wife, June; five sons, Zyra Jr. of Lubbock, Bill G. of Amarillo, Richard R. and David O., both of Dallas and Robert C. of Plano; 10 grandchildren and a great-grandchild.

Lee O. Ogg

SEMINOLE (Special) — Services for Lee O. Ogg, 64, of Midland, will be at 3 p.m. today in Chapel of the Chimes in Singleton Funeral Home. Officiating will be the Rev. Bob Lewis, pastor of First Presbyterian Church in Seminole.

Burial will follow in Gaines County Memorial Cemetary, under the direction of Singleton Funeral Home.

Ogg died at 5:15 p.m. Thursday in Community General Hospital in Andrews.

He was a native of Hale County, who moved to Midland four years ago, from Gaines County. He was a retired rancher and a veteran of World War II, having served in the D-Day invasion of Normandy.

Ogg is survived by his daughter, Mrs. Richard E. Orson, of Midland, and a grandchild.

Julia Perez

PLAINVIEW (Special) — Services for Julia Perez, 56, of Temple, will be at 11 a.m. today at the Sacred Heart Catholic Church in Plainview, with the Rev. Rex Nichol, pastor, officiating.

Burial will be in the Plainview Cemetery under direction of Wood-Dunning Funeral Home.

A Memphis native, she moved to Plainview in 1945, and to Temple in 1957.

Survivors include two sisters, Juanita Salazar of San Antonio and Severa Casias of Plainview; and five brothers, Joe of Amarillo, Mariano of Olney, Ezequiel of Bakersfield, Calif., and Frank and Lazaro, both of Plainview.

C.H. Roberts

Services for Charlie H. Roberts, 96, of 2400 Quaker Ave. will be at 3:30 p.m. today in Sanders Memorial Chapel with Charles Stephenson, minister of Northside Church of Christ officiating.

Burial will be in Englewood Cemetery in Slaton under the direction of Sanders Funeral Home.

Roberts died of natural causes at 8:10 a.m. Friday in his residence.

He was a retired farmer and had lived in the Lubbock County area since 1920. He was a member of the Northside Church of Christ.

Survivors include one son, June L. of Lubbock; two daughters, Mrs. Curtis Head of Lubbock and Mrs. Keiph Kivlehen of N.M.; six grandchildren and 15 great-grandchildren.

Pallbearers will be Charles Roberts, John Roberts, Bobby Head, Lecil Bratcher, Eugene Bradford, Floyd Halloman.

The family suggests memorials be sent to the Lubbock Children's Home.

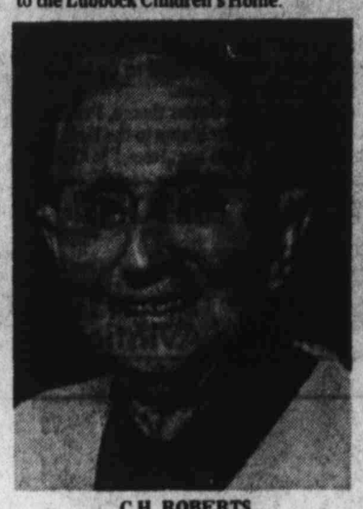

C.H. ROBERTS

Andrew Sowder

Local services are pending with Rix Funeral Directors for Andrew M. Sowder, 21, of Idalou, who died Thursday morning in St. Joseph's Hospital in South Bend, Ind., of meningococcic meningitis.

Mass was celebrated for the Notre Dame University senior Friday morning in Sacred Heart Catholic Church on the campus at South Bend, Ind.

Sowder was admitted to the hospital's intensive care unit Sunday after reporting to the student health clinic Saturday afternoon with fever.

Richard W. Conklin, spokesman for the university, said Sowder was kept at the clinic and taken to the South Bend hospital Sunday.

Sowder would have graduated in May with a B.A. degree in business administration in finance. He was president of Cavanaugh Hall dormitory, a member of the Notre Dame band, and active in other campus activities.

He also had worked part time for a university professor.

He worked the past three summers at the First National Bank in Lubbock.

While attending Idalou High School, Sowder was president of the National Honor Society, vice president of the student council, sophomore class president and captain of the school basketball team.

He had received the John Philip Sousa Award and was a member of the All-Region marching band.

Sowder was the son of Lubbock County Democratic Party Chairman and Lubbock attorney Madison Sowder.

Survivors include his parents, of Idalou; four brothers, James L., stationed with the U.S. Army at Fort Hood, William and Robert, both attending Texas A&M University, and Tim, of the home in Idalou; a sister, Mary Francis, attending Trinity University at San Antonio; and his maternal grandmother, Mrs. R.C. Psensick of Smithville.

The family will receive friends in their Idalou home from 7 p.m. to 9 p.m. today.

The family suggests memorials to be used for research into meningococcic meningitis be made through the Idalou State Bank.

John Spradlin

GRAND PRAIRIE (Special) — Services for John D. Spradlin, 75, of Grand Prairie will be at 11 a.m. Monday in Brown-Pike Chapel with Ramsey Wright, Church of Christ minister, officiating.

Burial will be at 3 p.m. Monday in Seymore Cemetery at Sulphur Springs under direction of Brown-Pike Funeral Home.

Spradlin died early Friday in a Dallas hospital after a lengthy illness.

He was born in Hopkins County and had lived in Sweetwater and Dallas before coming to Grand Prairie eight years ago.

He retired from construction work in 1968 and was a member of Sunset Church of Christ in Dallas.

Survivors include his wife, Marie; five sons, Bud of Arlington, Bart of Austin, Charles of McAllen, and Billy and Horace, both of Lubbock; a daughter, Ima Jean Heath of Grand Prairie; 22 grandchildren and nine great-grandchildren.

Flossie Stubbs

PLAINVIEW (Special) — Graveside services for Flossie Jewell Stubbs, 89, will be at 2 p.m. Monday in the Crescent Valley Cemetery in Victoria, under the direction of Colonial Funeral Home of Victoria.

She died Thursday at Central Plains Regional Hospital after a one-month hospitalization.

A native of Black Springs, Ark., she moved to Plainview in 1973, from Mancos, Colo.

Survivors include a son, Lorne C. Hannah of LaHabra, Calif.; a daughter, Iona Hicks of Plainview; seven grandchild and 13 great-grandchildren.

Ida H. Walsh

Graveside services for Ida H. Walsh, 81, of Golden Age Nursing Home, will be at 2 p.m. today in City of Lubbock Cemetery with the Rev. Tommy McKibben, pastor of Grace Baptist Church, officiating.

Burial will be under direction of Sanders Funeral Home.

Mrs. Walsh died at 5:45 a.m. Thursday in Golden Age Nursing Home after a long illness.

She moved to Lubbock from Stonewall County 38 years ago. She was a member of Aspermont Baptist Church.

Survivors include three daughters, Mildred Hoot of Lubbock, Mrs. Hester Brown of Lubbock and Earleen Westbrook of Abilene; two brothers, Bailey Franklin and Garland Franklin, both of Antlers, Okla.; a sister, Effie Jeeter of Joshua; 10 grandchildren, 32 great-grandchildren and four great-great-grandchildren.

News Briefs

Johnny Rangel, 28, of 1316 33rd St. was in serious condition Friday at Methodist Hospital with a gunshot wound in the stomach he suffered early Monday when he was shot as he was getting out of a car in the 1100-block of 37th Street.

• • •

Francisco Diaz Herrera, 28, of Slaton was in serious condition Friday at Methodist Hospital with injuries he suffered in a three-car collision southeast of Lubbock early Wednesday.

• • •

Truett Mayes of Plainview, executive director of the South Plains Association of Governments, was in critical condition Friday in the coronary care unit at West Texas Hospital. Mayes suffered a heart attack late Wednesday afternoon while in Lubbock.

Obituary Briefs

Services for Jennie Ethel Hale (Aunt Bunt) Canida, 83, of Abilene, will be at 10:30 a.m. today in the First Baptist Church of Crosbyton. Burial will be in Crosbyton Cemetery under direction of Adams Funeral Home. Mrs. Canida died Thursday.

• • •

Services for Lester Cowan, 83, of Lorenzo, will be at 2 p.m. today in the Primitive Baptist Church in Crosbyton. Burial will be in Idalou Cemetery under direction of Carter-Adams Funeral Home of Ralls. He died Thursday.

• • •

Services for Harry Tracy Drake, 82, of Amarillo and formerly of Quitaque, will be at 10 a.m. today in Quitaque Church of Christ. Burial will be in Rest Haven Cemetery under direction of Quitaque Funeral Home. He died Thursday.

• • •

Services for Harper Algernon Huntley, 76, of Harrison, Ark., and formerly of Seagraves, will be at 10:30 a.m. today in the First Presbyterian Church of Seagraves. Burial will be in Seagraves Cemetery under direction of Connally Funeral Home. He died Wednesday.

• • •

Services for Eddie Olin Norris, 25, of Buffalo Valley, Tenn., will be at 2 p.m. today in Primitive Baptist Church in Floydada. Burial will be in Floydada Cemetery under direction of Moore-Rose Funeral Home. He died Wednesday in a car accident near Buffalo Valley, Tenn.

• • •

Services for Georgie Lenora Williams, 54, of Rt. 5, Tahoka, who died Thursday, will be at 10 a.m. today in the Tahoka Baptist Church. Burial will be in Tahoka Cemetery under direction of White Funeral Home.

Adoption Workers Meet With Would-Be Parents

By RUTHANNE BROCKWAY
Avalanche-Journal Staff

Parents who want to adopt children but are frustrated with the long waiting period voiced their complaints to adoption workers at a meeting Friday night.

Representatives from the Criminal District Attorney's office and the Department of Human Resources spoke to about 30 couples at a meeting sponsored by the Council on Adoptable Children. The COAC is a nonprofit, volunteer organization concerned with children waiting to be adopted.

Linda Flippin, program director of adoption for the Department of Human Resoureces, told the group, "I think the key to your waiting is that we don't often terminate the rights of natural parents."

Mrs. Flippin said the department's goal is to keep biological families together if at all possible. So very few children become available for adoption.

She estimated that the DHR placed 24 children last year within a 12-county region. "We do not have a large number of children who are legally adoptable at any given time," she said.

Yvonne Faulks, chief of civil division of the district attorney's office, explained the legal process of adoption.

A petition to adopt is filed in court and the court orders a social study of the child. The study investigates both the child and the family wishing to adopt. The study normally requires 45 days to complete and then the court calls an adoption hearing.

Prior to the hearing the child must have lived in that home for at least six months.

One woman, who has been waiting 10 years to adopt, asked the speakers, "How come we're never picked? I want a baby so bad it's unreal and we're better than some natural parents."

Mrs. Flippin did not have answers to all the questions on why the adoption process takes so long, but she did say, "Our goal is to find families for children, not children for families."

RESTHAVEN-SINGLETON-WILSON FUNERAL HOME
5740 West 19th Street
795-6443

For Finest Flowers
Friendliest Service
Mac's Flowers & Greenhouses
799-3695
4425 Brownfield Highway

Serving others . . .
as we would be served.
Rix FUNERAL DIRECTORS Since 1890
BROADWAY AT AVENUE S 763-4333

FRANKLIN-BARTLEY FUNERAL HOME
4444 SOUTH LOOP 289
799-3666

Russians Tell Chinese To Withdraw

MOSCOW (AP) — Defense Minister Dmitri F. Ustinov warned China on Friday to withdraw its troops, tanks and artillery units from Vietnam but stopped short of threatening Soviet military action.

Ustinov said in a speech marking Soviet Armed Forces Day that the "Soviet people wrathfully condemn the adventurist actions of the Peking leaders ... and unanimously declare their full solidarity" with Vietnam, with which the Soviets signed a mutual aid pact last year.

But as in all earlier Soviet statements on the fighting, Ustinov gave no hint of what Moscow might do if the Chinese do not pull their troops out. A Kremlin statement last Sunday warned the Chinese to stop the invasion "before it is too late."

The Chinese launched the invasion last Saturday, sending infantry, artillery and tank columns into Vietnam along a 450-mile front. The Vietnamese described the invasion as a war of aggression but the Chinese said its troops were fighting to put a stop to repeated incursions by Vietnamese forces into Chinese territory.

Soviet press reports from Vietnam made no mention of the Chinese bombing raids into Vietnam that were reported by intelligence sources in Thailand. The Soviet press described battlefield action and said it got the information from the Vietnamese news agency.

Reports from Vietnam carried by the official Soviet news agency Tass were couched in heroic terms, describing the Vietnamese as "dealing a crushing counter blow ... fighting staunchly ... hurling back the invaders."

Soviet newspapers and television also carried reports of condemnation of the Chinese from around the world, and the Communist Party newspaper Pravda said China was showing "a total disregard for the standards of international law" and engaging in "gangsterism."

The Soviet Union has not gone beyond the wording of that initial statement on Vietnam, in which it said Hanoi "has reliable friends" but did not suggest what these friends were prepared to do in the face of the Chinese attack.

Continuing a new Soviet theme, Pravda dealt out some of the blame to the United States, which it said acquiesced in Chinas plans for the invasion.

"Those gentlemen who are trying to appease the Chinese aggressors, to justify their practice of teaching sovereign states "bloody lessons," should seriously consider what fatal consequances all this may have," Pravda said.

Tass criticized the visit to Peking of U.S. Treasury Secretary W. Michael Blumenthal, describing it as an "ostentatious gesture" of approval for China.

In a dispatch from Peking, Tass said the Chinese press was reporting "actually nothing" about the fighting in Vietnam and "in effect is keeping the Chinese people totally ignorant of China's aggression ... and the indignation of the world public."

Tass said the Chinese have "categorically prohibited the posting of any wall posters and also the listening of foreign radio broadcasts."

"Meetings and assemblies are banned in all provinces except those adjacent to the front, and local authorities have been ordered not to answer any questions by the population about the hostilities," Tass said.

The Soviet press also continued its criticism of British proposals to selling military equipment to China, citing domestic criticism of these plans in a dispatch from London.

On the evening television newscasts, announcers showed the battle regions on bright yellow maps of north Vietnam and repeated the Tass accounts of Vietnamese battlefield reports.

Soviet viewers have been shown no newsreel footage of the fighting, although there have been some films showing burned out buildings in areas reportedly attacked by the Chinese.

Near-Crash Blamed On Controllers

WASHINGTON (AP) — A lack of coordination among overworked air traffic controllers was responsible for a near-collision at New York's LaGuardia Airport last summer, the National Transportation Board says.

The board said Thursday a jetliner carrying 103 persons and a private jet nearly collided because a ground controller cleared the big jet to taxi on a runway where the smaller jet was taking off. A collision was avoided when the captain of the DC-9 saw the smaller jet approaching and flashed his landing lights.

RECORDS
A full line of Singles and LP Albums
You may listen before you buy.
U.V. BLAKE RECORD CENTER
2401-34th · Since 1931 795-6408

FLYING LESSONS
Call 745-4435
Sandene Aviation

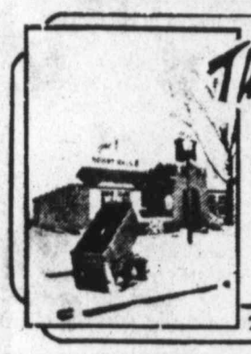
The SPORTHAUS
IT'S ON SALE
2309 BROADWAY 747-1681

PECANS
●WESTERN SCHLEY & WICHITA
PLANT THESE NOW, LOTS WITH GOOD HEAVY CALIPER
¾"-1" CALIPER SPECIAL
●FERTILAID
THE BEST ORGANIC SOIL CONDITIONER WE KNOW OF
GREAT FOR BED PREPARATION
$8.95 50 lbs.
●BARK MULCH
BETTER THAN PEAT FOR ALL YOUR GARDENING NEEDS
$3.59 or 3 for $10
●ROSES—ALL CALIFORNIA GROWN
POTTED IN WEST TEXAS SOIL
PLANT IN POT FOR CONVENIENCE
Family Tree Nursery
99th & QUAKER
792-9950
T-F 10-6 SAT 9-6 SUN 1:30-5:30
OPEN SUNDAY

NEW DIRECTIONS
The name of the shirt says it all...
Touch of Class! Unsual interpretations of the leisure shirt, all in easy-wear polyester. From left: Lace shirt in ecru, **37.70.** The jacket shirt ... a heavier weight polyester in navy, lt. blue, brown, khaki, yellow, white, red, **45.00.** Gradient stripes on a Silky polyester in mauve, brown, gray or blue, **40.00.**
Menswear ● Downtown, South Plains Mall
Hemphill-Wells

CONTEST ENTRY — Long noted for its color reproduction, The Avalanche-Journal has been invited to participate in Kodak's "Run for the Money" contest this year. Newspapers participating in the contest receive identical color transparencies from which to begin. Competition will be in five circulation categories and $1,000 will be awarded to the winners in each. The best overall entry from among the field also will receive $2,000. (Kodak Photo)

Landmark Rape Case Reunites Couple

By Murray Olderman

SALEM, Ore. (NEA)—John and Greta Rideout became notorious in the first trial ever in which a wife charged her husband with rape.

Since John, who could have gotten 20 years under Oregon's new rape law, was acquitted Dec. 27 after a six-day trial in the Marion County Circuit Court, they have continued to be a center of attention in this tidy little capital city straddling the Willamette River in central Oregon.

Ten days after verdict, John and Greta, who had gone through an often-stormy, four-year marriage, were drinking beer and playing pool at Videl's, a local hangout, and announcing to the world they had rediscovered each other, as well as God.

Many of the burghers of Salem, not without some reason, are resentful. Officially, the rape trial cost them, as taxpayers a total of $9,000.

"actually," says Charles Burt, "it probably cost closer to $50,000 or $60,000 when your figure up the 25 men from the sheriff's office who worked on it, and the jurors' time and the other extra court costs."

Burt, president of the Oregon Trial Lawyers Association, defended Rideout. His fee is $1,000 a day for trial work, plus $20 an hour for out-of-court time, and he figures he put in 150 hours. That figures to a tidy sum of $9,000, and he's not sure how he's going to collect it.

Since the trial, John Rideout has been on and off jobs as a cook.

When he took the Ridout case, Burt had no idea he'd be getting calls at 6 o'clock in the morning from a newsman in London, or that he'd be interviewed by reporters from Los Angeles and New York.

"To me," he insists, "this was just another criminal defense. I expected a two-day case. It went to six. I was amazed it created so much attention."

The reason it did, according to local editor Wes Sullivan, is "because here was an opportunity to look inside and relate to it. They were two immature people whose fantasies were brought to reality."

In retrospect, Burt thinks the Oregon legislature made a mistake in changing the law so that marriage is not a factor in a rape charge. (Besides Oregon, Iowa and Delaware allow prosecution of a husband for the rape of his wife, and New Jersey passed a law that will go into effect in September.)

"Cohabitation should be a defense to forcible rape," he believes. "Sexual acts between married people ought not to be a crime.

"There's an old rule among divorce lawyers — physically battling couples invariably reconcile. She'll get a black eye and complain, 'The dirty rotten beast beat me.' But they get together."

Greta carried a black eye to the police station with her claim last October that John attacked her.

The Salem Women's Crisis Center, to which Greta was referred by a counselor in a local mental health program last summer, took an advocacy position in her suit. Helen Bibelheimer, a volunteer case, befriended her and sheltered her.

"I met her at the police station," recalls Helen, "right after this happened. From the testimony, I felt he was quilty, though I don't see him as a giant threat to society. It's a pity that it took a trial to let themselves know how they feel about each other."

"Greta pursued this," says Norma Joyce, a spokeman for the Crisis Center, "because she's got a basic belief in justice. The decision by the jurors, unfortunately, will make women aware how hard it is to get legal protection.

"Rape in marriage is not that uncommon. Women have considered it a part of abuse."

In Marion County, the statistics show, one out of every 268 women was forcibly raped in 1977.

"Fifty percent of United States women are abused in marriage," claims Joyce, "and 77 percent of rape goes unreported."

But it is Burt's rather macho attitude toward the incident that is the prevailing one in Salem, where the sympathy swung to John, particularly after the revelations of Greta's sexual adventures. She claimed she was also attacked by her step-brother and had lesbian fantasies.

No one involved here, however, sees a rash of prosecution or any deep national implications from the Rideout case. The flightiness of the Rideouts, both in their personal lives and the circumstances of their reconciliation, has evoked more cynicism than a serious consideration of the entire issue of husband-wife rape.

"There was public sentiment," says Burt the lawyer, "to get rid of this nonsense."

And what of the Rideouts? Instead of a legal landmark, they'll probably wind up a trivia question in 10 years. The momentary basking in notoriety has to give way to the reality of settling down.

"As they say in the fairy tale," concluded editor Sullivan in an editorial in The Oregon Statesman, "may they live happily ever after."

Privately, he muses, "And you know how much chance they have of that."

Human Dummy No Stranger To Danger

IN AMERICA

By TERESA THOMPSON

NORMAN, Okla. (NEA) — As an entertainer, Bill Fuqua never thought he'd be stabbed in the back.

Not literally, at least.

But Fuqua's act as a human mannequin and mechanical man is so convincing that he was once inflicted with a 2½-inch knife wound by a man determined to prove to his wife that Fuqua was merely a dummy.

The man went to jail and Fuqua to the hospital for three weeks with a punctured lung. Yet, the ingenious act was to go on — but only with expensive insurance and security officers in strategic locations.

"I have Lloyd's of London insurance," says Fuqua, an assistant manager for a local department store. "But instead of just one part, I have to insure practically my whole body."

It's no wonder. Fuqua has been not only stabbed, but poked, stuck with pins, spit at. At the 1964 World's Fair in New York, he had acid thrown at him.

"I ripped my coat trying to get it off," he recalls.

Fuqua has since acquired a personal bodyguard, Fred Esquivel.

"Fred's job is, if he sees anything flying towards my Adam's apple, to stop it," says Fuqua.

Esquivel also plays an important part in the mannequin's act. Since a store-display dummy can't move, Fuqua must have some means of transportation to and from his set. So Esquivel supplies the means.

"I never walk on or off," Fuqua explains. "I'm always carried."

Fuqua's notoriety as a "fashioneer" has earned him appearances on "The Ed Sullivan Show," "The Tonight Show," "To Tell the Truth" and "ABC's Wide World of Entertainment," to mention a few. He has promoted hundreds of shopping centers, stores and car dealerships and attended countless conventions in the United States and Europe.

Fuqua has also been listed in the "Guinness Book of World Records" for the longest period of voluntary motionlessness almost every year since 1965, when he froze for 4½ hours.

Last July, the 32-year-old broke his own record by sitting immobile on a motorcycle for 6 hours and 31 minutes, with only a five-minute break each hour.

How does he do it, this man who can go without blinking for 40 minutes?

"You have to learn to discipline yourself...it's the old thing about the fly on the nose — ignore it and hope it'll go away. You hear what's going on, but you can't let it affect your emotions," Fuqua says.

Fuqua launched his unusual career quite accidentally. As a joke during the 1964 Christmas season, he posed like a statue in the yard of a friend. Passersby were so convinced he was artificial, a part of the display, that his friend offered him money to continue the charade.

That sum was insignificant compared to what Fuqua would eventually earn for his ability to do nothing. A New York City department store once paid him $1,300 an hour for five hours to entertain from its window.

For a long time, Fuqua made a standing offer of $100 to anyone who could make him break character during a performance. He never had to pay off, but was subjected to the strange antics of several people — some of whom would even disrobe.

"I've seen adults turn to kids," he says.

As often as possible, Fuqua turns on the straight face and the glassy-eyed stare, his love for dramatics unending. Last Halloween, for example, he and Esquivel appeared on the job as Count Vesco and Derf (Fred spelled backward) complete with a casket rented from a local funeral home.

Newspaper Enterprise Assn.

MOVING THE MANNEQUIN — As a human mannequin, Bill Fuqua cannot be seen moving a muscle. So bodyguard Fred Esquivel carries him to and from his set. Fuqua needs a bodyguard because he has been stabbed, poked, stuck with pins, spit at and had acid thrown at him. He is insured by Lloyd's of London. (NEA Photo)

Ceylon became a self-governing commonwealth nation in 1948.

Fortune Cookies Adjudged Literature, Not Food

By WILLIAM J. O'NEILL
National Geographic News Service

WASHINGTON — Some cookies make better reading than eating.

Fortune cookies can be munched and swallowed, of course, and some people enjoy their bland flavor.

But the unknown genius who first introduced the paper-stuffed treats at a California restaurant around 1920 was more concerned with literary than culinary taste, judging from the fortune cookie recipe given in the February issue opf National Geographic World.

The magazine's recipe calls for just the basics --butter, flour, egg whites, and sugar, with a little salt, vanilla extract, and tea for seasoning.

The principal ingredient has always been the slip of paper that is deftly folded nto the freshly baked cookie before it cools.

Though fortune cookies evidently were an American invention, they are now served in Chinese restaurants around the globe. World points out that the "Chinese" cookie has even made its appearance in China.

The magazine doesn't say whether in China the cookies ever contained one-liners from Chairman Mao's little red book.

In the United States, however, devotees of Chinese cuisine report an apparent shift in the cookies' texts, with homilies replacing fortunes.

Where the cookie that comes with the check at the end of the meal once offered intriguing promises that "You will live in splendor," or face "Pleasant times in interesting surroundings," some cookies now read like the Farmer's Almanack.

"Make every minute count" sounds more like Poor Richard than the I Ching. "Everything happens for the best" is straight from Bartlett's, while "Silence often masks wisdom" may have been taken from an old Charlie Chan script.

Fortune-cookie addicts often have favorites, culled from countless Chinese dinners on various continents, that they have treasured for years.

"You like to have your own way, and are, on occasion," owes more to confusion than Confucius, as do "Tonight is yours, be hold" and "The time to make friends is when you need."

On the other hand, a wordy admonition that "A man is measured by the number of tasks finished, not the number of jobs started," does nothing to lighten an eight-course meal.

While people may prefer evocative messages such as "You will meet a forgotten friend," or "Your prospects are turning brighter," they may have to settle for more aphorisms like "Time heals all wounds" and "Old age makes us more wise and more foolish."

As the head of one baking company that churns out fortune cookies to be boxed and sold in supermarkets and restaurants explained: "You just can't write that many fortunes."

One ton of flowers yields only two pounds of essence used in making fine perfumes.

the new Spring looks in
GRIGSBY'S RAG DOLL
FAMOLARE
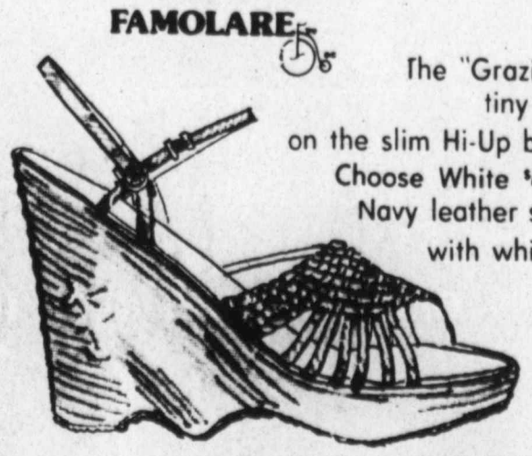
The "Graziosa"... tiny straps on the slim Hi-Up bottom. Choose White '42. or Navy leather striped with white. '43
Memphis Place Mall on 50th...call 793-3573
2-23

GRIGSBY'S RAG DOLL

SWEATERS
Values to $20
$5.99 ..... 2 for $10
BIG TOPS
Values to $45 ..... $14.99
COATS
Values to $100 ..... $29.99
SPORTSWEAR
Values to $60 ..... 75% off
WASHINGTON'S BIRTHDAY
SALE
Memphis Place Mall on 50th
Shop 10 to 6, Thurs. 'til 9 P.M.
Call 793-3573
VISA

SPOTLIGHT ON... Family News

2-B, Lubbock, Texas

Saturday, February 24, 1979

JACOBY ON BRIDGE

By Oswald Jacoby
and Alan Sontag

NORTH 2-24-A
♠ K Q 10 6 5
♥ Q
♦ J 10 9 7 2
♣ 8 4

WEST
♠ 9 8 4
♥ 10 8 3
♦ 6 4
♣ Q 10 6 5 2

EAST
♠ A J 7 2
♥ J 6 5 4
♦ A 8 5 3
♣ A

SOUTH
♠ 3
♥ A K 9 7 2
♦ K Q
♣ K J 9 7 3

Vulnerable: Both
Dealer: South

West	North	East	South
			1♥
Pass	1♠	Pass	2♣
Pass	2♦	Pass	3 NT
Pass	Pass	Pass	

Opening lead: ♣5

We are indebted to British writer Jock Milton and Popular Bridge for today's hand. It appeared in an article entitled "The Little Folk".

East takes his ace of clubs and leads a low heart to dummy's queen. A diamond is led from dummy. East rises with the ace, cashes his ace of spades and gets off lead with a diamond which you, South, have to win.

Now you cash ace and king of hearts and throw East in with the jack. East is forced to give dummy the rest of the tricks.

All very pretty, but if East has been unkind enough to throw his jack of hearts and hang on to the five spot, you do cash five heart tricks to add to the one in diamonds. Now you must play clubs. You can score two club tricks, but that will still leave you one short.

Before congratulating East on his magnificent play, you might go back and do a little thinking of your own.

You were dealt the deuce of hearts. When the first heart was led you could have played the seven and kept that little fellow. Then it wouldn't have done East any good to throw the jack of hearts. You could still throw him in with the deuce.

Ask the Experts

You hold: 2-24-B
♠ K Q 10 6 5
♥ A 9 2
♦ A 7 5 3
♣ 3

You respond one spade to your partner's one-heart opening bid. He rebids three hearts. An Arkansas reader asks how we continue.

The expert bid is a four-diamond cue bid, intending to raise hearts next. Otherwise, you might go right into Blackwood.

(NEWSPAPER ENTERPRISE ASSN.)

For a copy of Jacoby Modern, send $1 to: "Win at Bridge," P.O. Box 489, Radio City Station, New York, N.Y., 10019.

TO YOUR GOOD HEALTH

BY
DR. PAUL E. RUBLE

Dear Dr. Ruble: I read with interest the column on the woman who suffers from water retention. My question is how can one be sure this is what they have? Is there a test one can take? — M.K.B.

Water retention is detected in a number of ways. One way is for the doctor to exert mild pressure with a finger over the bony part of the feet or shin. If a ridge remains after releasing the pressure, he can conclude the person has some edema (eh-DEEM-uh) — retention of excess body fluids.

There are other telltale signs. A ridge or swelling may appear just above the shoetop. In some patients weight changes are important and daily weighing is required. If a person gains two to three pounds in a 24-hour period that would indicate fluid retention rather than true weight gain. A puffy face or puffy fingers can be signs, too.

They are symptoms to watch for because they can indicate present or budding circulation problems that can be easily treated. Some women may have such symptoms only at certain times of their menstrual cycle.

• • •

Dear Dr. Ruble: A lot is written about shingles, and I know there is no cure. But can you please tell me how I can help my dear grandmother who has had the pain from shingles for many months now? She is old, and I hate to see her suffering this way. Surely there must be a way to make this easier for her. She apparently gets no help from her doctor, but then I'm not even sure she sees one for it. I just want her to be comfortable. — N.E.

Like the weather, there's a lot of talk about shingles, but little is done about relieving the discomfort. For the elderly, who seem most prone, the pain can be excruciating.

There are the usual pain relieving medicines that may take the edge off. The pain is stubborn because nerve problems are always stubborn. In extreme cases the doctor can inject the nerve itself. This injection may provide hours or days of relief. A more permanent type of injection deadens the nerve but leaves an area of numbness. This can be annoying. See the booklet, "Facts about Shingles." For a copy send 20 cents and a stamped, self-addressed envelope to Dr. Ruble, P.O. Box 11210, Chicago, Ill. 60611.

• • •

Dear Dr. Ruble: I am 17 years old, a female, and very slender. I am developing some white lines on my trunk. It began two years ago when I took part in a physical fitness class. What are they? What caused them? And what is the recommended treatment for removal or control? — L.B.

The white lines you mention are probably striae (STRY-ee). They usually occur in chubby people or with a sudden weight gain such as in pregnancy.

They are most prominent on the sides of the abdomen or in the breast area. Another term for them is stretchmarks. I can't say why you developed them, since you tell me you are slender. However, even slender people may have fat layers in the abdominal area or breasts. Some people have skin that forms striae easily. Certain exercises can aggravate the situation, as it may have with you. No creams, lotions or pills help prevent them or make them disappear. I suspect that at your age they will tend to fade with time if you keep your weight down.

• • •

Dear Dr. Ruble: I have sinus trouble for which my doctor gives me nosedrop decongestants. That dries things up — too much — and I have a closed- off nose to the point where I cannot breathe properly. What should I do? — M.S.

This is a rebound effect from the nosedrop decongestant, which is why it should be used more sparingly, if at all. A pill-form decongestant may not have this effect. You need a thorough examination of your entire nasal structure. There may be a bent septum (the tissue separating the nostrils). That can be straightened and might alleviate matters for you without any decongestants.

• • •

Dear Dr. Ruble: Can ovarian cysts be treated without removing the ovaries? — Mrs. P.R.

Yes. For example, in one procedure tiny slivers from each ovary can be taken out and that sometimes eliminates the cysts, especially in younger women. The procedure used is called laporoscopy.

• • •

"You Can Stop Sinus Trouble!" is the title of a booklet explaining what sinus trouble really is and what can be done about it. For a copy write to Dr. Ruble, P.O. Box 11210, Chicago, Ill. 60611, enclosing a long, self-addressed, stamped envelope and 50 cents.

Dr. Ruble welcomes reader mail but regrets that, due to the tremendous volume received daily, he is unable to answer individual letters. Readers' questions are incorporated in his column whenever possible.

ANN LANDERS

Dear Ann Landers: It is important that you print this letter because I speak for a lot of teenagers who don't have the guts to write. I'm a 14-year-old who smokes pot, drinks beer and whiskey, and does other drugs.

For some reason the rest of the world considers us scum and they treat us that way. Adults think kids get high to be cool and go along with the rest of the gang. WRONG. We get high because we want to. No one holds a gun to our heads and makes us do it.

I've been smoking pot since I was 12. I smoked cigarettes four years before that. I quit because I found out it was a medical fact that smoking tobacco was more dangerous to your health than smoking pot. So, leave us potheads alone and worry about yourselves. I think the jocks have more of a problem than we do. —
Ridin' High In Evansville, Ind.

Dear Ridin' High: Better put on your crash helmet — you're heading for a fall. And when it happens, we "squares" are the ones who will pick you up and try to put you back together.

As to why you get spacy, it doesn't matter whether it was peer pressure or your own personal decision. The results are the same. Fried brains, nerves shot, motivation nil, years wasted.

I find it interesting that you quit smoking cigarettes because you learned they were bad for your health. Please look into whiskey and those other drugs you are doing. Angel dust? Cocaine? Hash? Acid? Uppers and downers? Maybe these won't give you lung cancer but they can do an enormous amount of physcial and emotional damage. Angel dust can kill you — or make you kill yourself.

Stop being such a wise guy and go to the nearest drug abuse center and get educated before you end up O.D.'d in a morgue.

Dear Ann Landers: I identified with the girl who feels humiliated because she's fat. I, too, am eating myself sick. I often cry and hate myself for my lack of will power. I feel powerless, lonesome and depressed.

But I agree with you. I don't deserve pity and I don't want it.

Five years ago I was in the same spot she's in now. I looked like a baby hippo and kept eating everything that didn't bite me first. It took me two years to control my mouth. Finally I shed all those unwanted pounds. (So many I'm ashamed to tell you the exact number.)

Six months ago I left the country and was separated from friends and relatives. I started to eat again and gained everything back. I feel horrible and worthless, but I'm ready to get trim once again — and I'm determined to do it.

I realize I need psychiatric help and I'm getting it. I expect it to take longer this time, but I'm not discouraged. I know I'll reach my goal.

So once more, Ann, thank you for refusing to feel sorry for us fatties. Sometimes we need some needling to get going — and you gave it to me — but good. —
Fat But Hopeful

Dear Hopeful: Your approach is sensible. You aren't going in for any of those kooky diets. You're getting professional help. I'm betting this time you'll stay slim permanently. Cheers!

• • •

What's prudish? What's O.K.? If you aren't sure, you need some help. It's available in the booklet: "Necking and Petting -What Are the Limits?" Mail your request to Ann Landers, P. O. Box 11995, Chicago, Illinois 60611, enclosing 50 cents and a long, stamped, self-addressed envelope.

Copyright 1979 Field Enterprises, Inc.

DEADLINES

Any information for a daily edition must be in our office two days in advance of publication.

Sunday edition deadlines are 5 p.m. the preceding Tuesday for articles with pictures and noon the preceding Wednesday for articles only. Only Friday and Saturday weddings will appear on Sunday; wedding announcements must run within five days of the event.

Engagement announcements must be submitted at least five weeks prior to the wedding date.

Charmers by Hallmark

The recipe for happy living starts with cheerful thoughts.

Lubbock Doctor Discusses Heart Research Progress

By BARBARA J. BROOKS
Family News Staff

Dr. William H. Gordon Sr. impresses the visitor as being a very intelligent, sincere and dedicated man. He was talking with an intern when this reporter arrived at his office in the Family Practice Department at Texas Tech University School of Medicine.

His manner is open and friendly. He is very jovial and seems happy about his life, although he does not want to brag about his many past accomplishments.

Dr. Gordon is being honored tonight at the Heart Hoedown Dance given by The Lubbock Chapter of the American Heart Association. He was the first cardiologist in the area of West Texas and eastern New Mexico.

The dance will be at the Civic Center and the public is welcome. Tickets are priced at $12.50 and all proceeds will go the the Heart Association.

Dr. Gordon's career has touched on many facets of the medical field. He received his M.D. from the Medical College of Virginia. He then worked in the U.S. Marine Hospital, Massachusetts General Hospital, Harvard Medical School and other hospitals in the U.S.

In addition to his many accomplishments in the medical field, Dr. Gordon was the organizer and past president of the Texas Tech Dads' Association. He is still active in the association.

Dr. Gordon feels that the treatment of heart disease has changed greatly in the past thirty years because we know so much more about the heart and blood vessels. "But we still don't know so much about why people have hardening of the arteries, which is a heart-related disease. We know that there are a number of associated conditions like smoking, overeating, not treating high blood pressure and not exercising.

"We also know that heredity plays an important role in heart disease. If both parents have heart disease, there is a greater chance for their children to have the disease. We also know that stress plays an important role," Dr. Gordon said.

Dr. Gordon then went on to give some statistics on heart attacks and other cardiovascular ailments. He said that about half of the heart attacks suffered actually cause death. "Cardiovascular ailments, including heart attacks, are the major cause of death; and thirty percent of all heart attacks are due to smoking.

"It is estimated that 320,000 deaths in 1977 were either directly or indirectly related to cigarette smoking, and there was a total of only two million deaths," he said.

According to Dr. Gordon, since 1970, there has been a decline in cancer, "We (doctors) are doing something right, but we don't know exactly what it is."

Old Fashioned Piano Price from Kohler & Campbell

TEMPORARILY, we have rolled back our retail price to a pre-inflation level. See this piano value now...Waldorf console is in traditional walnut or Mediterranean pecan finish. With purchase you receive full 10-year unlimited factory warranty, free tuning, bench and delivery.

Usually $1714 $1095

IF YOU BUY WITHOUT SHOPPING OUR PRICES YOU ARE PAYING TOO MUCH.

PIANO WAREHOUSE

5831 49th...drive west to Loop 289, turn left on Frankford, then first right turn. Look for bright yellow sign on blue building on your left. 10 a.m. to 6 p.m. daily; CLOSED Sunday. 792-2247. 2-15

LEWIS DANNY MOORE, O.D.
announces the opening of his practice in
GENERAL OPTOMETRY
and
CONTACT LENSES

Security Park Center
3502 Slide Rd. Suite A-17
(806)792-1201

Member A.O.A.
Hours by Appointment
Mon.-Sat.
2-4

Guys & Gals Hairstyling

"Anytime Appointments"
793-9167
Monday, Wednesday, Friday & Saturday—8:00 am—?
Tuesday—8:00 am—10:00 pm
Sunday—by request
Marjorie Flowers, Owner
Kelley Etherton, Ass't Manager
Senior Citizens Day—Thursday • Guys Days — Tuesday Evening & Saturday

Shampoo & Set 4.00
Permanents 18.00
Cut, Wash & Set ..7.00

HAIRCUT & BLOW DRY
$7.50 Guys
$6.50 Gals

Frost 18.00
Bleach 18.00
Color 8.00

2605 Canton Avenue
LUBBOCK
2-23

See the Serta Perfect Sleeper®
Serta
the sleep machine

Advanced design for better sleeping
This is the mattress that's awake and working while you sleep! Under the rich, quilted cover, Synchroflex coils respond to your every move while Sertaliner bands distribute your weight evenly over the surface. TwinEdge® design lets you sleep to the edge of the bed, gives up to 20% more sleeping space. Look into it!

	TWIN SIZE 2 pc. set	FULL SIZE 2 pc. set	QUEEN SIZE 2-pc. set	KING SIZE 3-pc. set
List Price	$259.90	$319.90	$399.95	$529.95
Now	$159.00	$206.00	$259.00	$359.00

The SLEEP CENTER
4202-50th
797-5300
VISA
South Plains Mall
797-3324
2-23

SALE ENDS SATURDAY!
ENTIRE STOCK SALE FASHION
• DRESSES
SELECTED SPORTSWEAR ..... 75% off
• SELECTED COATS ..... 1/2 off
• SALE SPORTSWEAR ..... 1/2 off
• SALE COATS ..... 25% off
OPEN SATURDAY 10AM 'TIL 6PM
skibells
Sunshine Sq. • Downtown • Plainview
Please No Layaways

DUNLAPS

EDM SALE

SAVE 1/3 OR MORE FROM YESTERDAY'S PRICES!

ALL SALES FINAL. NO PHONE OR MAIL ORDERS

SAVE 1/3 OR MORE FROM YESTERDAY'S PRICES!

SATURDAY! ONE DAY ONLY! SHOPPING HOURS 10 AM - 7 PM

FOCUS

1	Bill Haire crepe print camisole, orig. 64.00, then 32.00	NOW	21.33
3	Norman Todd plaid vests, orig. 68.00, then 34.00	NOW	22.66
3	Norman Todd tweed vests, orig. 68.00, then 34.00	NOW	22.66
3	Norman Todd unconstructed wool blazers, orig. 140.00, then 70.00	NOW	46.66
2	Norman Todd oversized blazers, orig. 145.00, then 72.50	NOW	47.85
2	Norman Todd wool tweed blazers, orig. 116.00, then 58.00	NOW	38.66
5	Norman Todd unconstructed blazers, orig. 165.00, then 82.50	NOW	54.45
3	Norman Todd corduroy vests, orig. 58.00, then 19.33	NOW	12.76
3	Norman Todd corduroy blazers, orig. 108.00, then 54.00	NOW	36.00
3	Norman Todd floral blouses, orig. 82.00, then 41.00	NOW	27.33
3	Norman Todd round collar floral blouses, orig. 85.00, then 42.50	NOW	28.05
3	Norman Todd 100% cotton blouses, orig. 65.00, then 32.50	NOW	21.45
2	Norman Todd herringbone skirts, orig. 78.00, then 39.00	NOW	26.00
6	Norman Todd wool skirts, orig. 96.00, then 48.00	NOW	32.00
3	Norman Todd wool pants, orig. 78.00, then 39.00	NOW	26.00
2	Jerimiah wool crepe dirndle skirts, orig. 66.00, then 33.00	NOW	22.00
3	Jerimiah corduroy skirts, orig. 66.00, then 33.00	NOW	22.00
4	Prophecy satin camisoles, orig. 24.00, then 12.00	NOW	8.00
10	Prophecy satin pants, orig. 52.00, then 26.00	NOW	17.33
3	Prophecy V-neck satin blouses, orig. 46.00, then 23.00	NOW	15.33
2	Prophecy shawl collar satin blouses, orig. 46.00, then 23.00	NOW	15.33
2	Prophecy satin skirts, orig. 50.00, then 25.00	NOW	16.67
2	Prophecy floral print camisoles, orig. 24.00, then 12.00	NOW	8.00
2	Prophecy velvet vests, orig. 40.00, then 20.00	NOW	13.33
10	Prophecy velvet slim skirts, orig. 40.00, then 20.00	NOW	13.33
3	Ellen Tracy velvet dirndle skirts, orig. 54.00, then 27.00	NOW	18.00
5	Ellen Tracy velvet pleated trousers, orig. 54.00, then 27.00	NOW	18.00
2	Ellen Tracy velvet tunics, orig. 68.00, then 34.00	NOW	22.66
3	Ellen Tracy velvet vests, orig. 40.00, then 20.00	NOW	13.33
6	Jerimiah plaid blazers, orig. 130.00, then 65.00	NOW	43.33
5	Blyle solid blazers, orig. 140.00, then 70.00	NOW	46.66
3	Blyle checkered blazers, orig. 150.00, then 75.00	NOW	50.00
2	Blyle solid skirts, orig. 80.00, then 40.00	NOW	26.66
3	Blyle plaid pants, orig. 80.00, then 40.00	NOW	26.66
2	Pendleton basic pants, orig. 48.00, then 24.00	NOW	16.00
2	Pendleton crew neck sweaters, orig. 30.00, then 15.00	NOW	10.00
2	Pendleton open neck sweaters, orig. 32.00, then 16.00	NOW	10.67
9	Pendleton turtleneck sweaters, orig. 28.00, then 14.00	NOW	9.33
3	Pendleton V-neck pullover sweaters, orig. 30.00, then 15.00	NOW	10.00
6	Pendleton V-neck long sleeve cardigans, orig. 36.00, then 18.00	NOW	12.00
2	Pendleton plaid shawls, orig. 11.00, then 5.50	NOW	3.63
3	Pendleton ruffled neck blouses, orig. 32.00, then 16.00	NOW	10.67
3	Pendleton plaid blouses, orig. 32.00, then 16.00	NOW	10.67
8	Shawn disco dresses, orig. 60.00, then 30.00	NOW	20.00
2	P.J. Walsh print blouson dresses, orig. 120.00, then 60.00	NOW	40.00
2	Milage nubby knit dresses, orig. 80.00, then 40.00	NOW	26.66
3	Big Top black crepe dresses, orig. 88.00, then 44.00	NOW	29.33
2	Sheer print crepe dresses, orig. 72.00, then 36.00	NOW	24.00
2	Non-Stop velour dresses, orig. 66.00, then 33.00	NOW	22.00
3	Pendleton plaid shirt jackets, orig. 65.00, then 32.50	NOW	21.45
2	Pendleton plaid spencer jackets, orig. 85.00, then 42.50	NOW	28.05
2	Geoffery Beene plaid tunics, orig. 75.00, then 37.50	NOW	24.75
2	Damask unconstructed blazers, orig. 60.00, then 30.00	NOW	20.00

OVAL ROOM

2	[illegible] things dresses, orig. 180.00, then 90.00	NOW	60.00
2	N.R.I. dresses, orig. 120.00, then 60.00	NOW	40.00
4	[illegible] skirts, orig. 80.00, then 40.00	NOW	26.67
2	Ungaro sweaters, orig. 80.00, then 40.00	NOW	26.67
3	Heiser-Egan dresses, orig. 180.00, then 90.00	NOW	60.00
3	N.R.I. dresses, orig. 120.00, then 60.00	NOW	40.00
3	N.R.I. dresses, orig. 100.00, then 50.00	NOW	34.34
2	Jan's Things dresses, orig. 110.00, then 55.00	NOW	36.67
2	Ayres dresses, orig. 60.00, then 30.00	NOW	20.00
2	Import Image skirts, orig. 80.00, then 40.00	NOW	26.67
3	W. W. Duke skirts, orig. 115.00, then 57.50	NOW	38.34
2	Albert Capraro dresses, orig. 150.00, then 75.00	NOW	50.00
2	Fred Rothschild dresses, orig. 125.00, then 62.50	NOW	41.67

LADIES DRESSES

1	Dress Division dress, orig. 68.00, then 34.00	NOW	22.67
2	Butte Knit suits, orig. 90.00, then 45.00	NOW	30.00
3	Andrea Gayle dresses, orig. 40.00, then 20.00	NOW	13.34
2	Dress Division dresses, orig. 60.00, then 30.00	NOW	20.00
3	Leslie Faye pantsuits, orig. 80.00, then 40.00	NOW	26.67
1	Leslie Faye dress, orig. 62.00, then 31.00	NOW	20.67

FORECAST

2	Aperitif sweaters, orig. 25.00, then 12.00	NOW	8.04
2	Jantzen sweaters, orig. 38.00, then 19.00	NOW	12.73
4	Gil & Co. blouses, orig. 24.00, then 16.00	NOW	10.72
2	Aperitif sweaters, orig. 50.00, then 25.00	NOW	16.75
2	Vamp vests, orig. 40.00, then 20.00	NOW	13.40
2	Vamp sweaters, orig. 32.00, then 16.00	NOW	10.72
2	Vamp sweaters, orig. 21.00, then 10.50	NOW	7.04
2	Jantzen sweaters, orig. 38.00, then 19.00	NOW	12.73
2	Jantzen sweaters, orig. 30.00, then 15.00	NOW	10.00
2	Jacary skirts, orig. 38.00, then 9.50	NOW	6.37
5	Campus Casual pants, orig. 22.00, then 11.00	NOW	7.37
3	Campus Casual wool pants, orig. 42.00, then 21.00	NOW	14.07
3	Panther skirts, orig. 24.00, then 12.00	NOW	8.04
2	Koret long skirts, orig. 37.00, then 18.50	NOW	12.40
3	Koret print blouses, orig. 25.00, then 16.67	NOW	11.17
5	Jantzen print blouses, orig. 25.00, then 12.50	NOW	8.38
5	Jantzen print skirts, orig. 28.00, then 14.00	NOW	9.38
6	Jantzen print jackets, orig. 55.00, then 27.50	NOW	18.34
3	Jantzen plaid jackets, orig. 45.00, then 22.50	NOW	15.08
3	Jantzen jackets, orig. 55.00, then 27.50	NOW	18.43
2	Roberta Firenze long velvet skirt, orig. 56.00, then 28.00	NOW	18.76
9	Jantzen jackets, orig. 40.00, then 20.00	NOW	13.40
2	Koret long skirts, orig. 28.00, then 14.00	NOW	9.38
2	Jantzen blouses, orig. 20.00, then 10.00	NOW	6.70
3	Vamp sweaters, orig. 36.00, then 18.00	NOW	12.06
4	Vamp sweaters, orig. 40.00, then 20.00	NOW	13.40
5	Miss H solid vests, orig. 16.00, then 1.99	NOW	1.33
3	Montage T-shirts, orig. 10.00, then .99	NOW	.66
5	Jane Tuvill sweaters, orig. 14.00, then 3.99	NOW	2.67
2	Jantzen shorts, orig. 16.00, then 5.99	NOW	4.01
2	Jantzen vests, orig. 30.00, then 5.99	NOW	4.01
8	Alex Coleman jackets, orig. 50.00, then 16.67	NOW	11.17
5	Alex Coleman vests, orig. 24.00, then 8.00	NOW	5.36

FASHION PLUS

8	Donnkenny short sleeve tunic shells, orig. 11.00, then 6.99	NOW	4.68
8	Donnkenny sleeveless tunic shells, orig. 10.00, then 6.99	NOW	4.68
7	Donnkenny sleeveless turtle neck shells, orig. 8.00, then 4.99	NOW	3.34
5	Donnkenny short sleeve mock neck shells, orig. 8.00, then 4.99	NOW	3.34
7	More The Merrier long skirts, orig. 18.00, then 6.99	NOW	4.68
2	Lady Byn Mar jackets, orig. 22.00, then 6.99	NOW	4.68
2	Sea Vogue swimsuits, orig. 34.00, then 6.99	NOW	4.68
2	Lady Devon skirts, orig. 15.00, then 6.99	NOW	4.68
6	Lady Byn Mar shells, orig. 10.00, then 3.99	NOW	2.67
6	Gotham long sleeve V-neck sweaters, orig. 26.00, then 11.66	NOW	7.81
2	Gotham long sleeve scoop neck sweaters, orig. 24.00, then 10.72	NOW	7.18

JUNIORS

1	Gotcha Covered navy print dress, orig. 42.00, then 21.00	NOW	14.07
5	Jody T short sleeve print dresses, orig. 48.00, then 32.00	NOW	21.44
3	KWI khaki pants, orig. 24.00, then 12.00	NOW	8.04
2	Coconuts pants, orig. 22.00, then 11.00	NOW	7.37
4	Crazy Horse 3/4 sleeve T-shirts, orig. 14.00, then 9.33	NOW	6.25
4	R. T. juniors long sleeve blouses, orig. 18.00, then 12.00	NOW	8.04
2	R. D. 2 long sleeve white blouses, orig. 28.00, then 18.66	NOW	12.50
5	R. T. junior vests, orig. 17.00, then 11.33	NOW	7.59
4	R. T. juniors blazers, orig. 30.00, then 20.00	NOW	13.40
1	R. T. juniors pants, orig. 19.00, then 12.67	NOW	8.49
1	Young Edwardian flannel dress, orig. 44.00, then 22.00	NOW	14.74

IMPACT

1	Queen pull-on pant, orig. 16.00, then 8.00	NOW	5.36
2	Long Time Friend blouses, orig. 19.00, then 9.50	NOW	6.37
2	Long Time Friend corduroy jeans, orig. 23.00, then 11.50	NOW	7.71
2	Long Time Friend corduroy jeans, orig. 20.00, then 10.00	NOW	6.70
5	Cos Cob red vests, orig. 22.00, then 11.00	NOW	7.37
2	Donnkenny blouses, orig. 21.00, then 10.50	NOW	7.04
2	Cos Cob black skirts, orig. 24.00, then 12.00	NOW	8.00
2	Judy Bond blouses, orig. 18.00, then 9.00	NOW	6.00
2	Byn Mar stretch gab pants, orig. 18.00, then 9.00	NOW	6.00
6	Segments solid blouses, orig. 29.00, then 14.50	NOW	9.72
3	Segments solid blouses, orig. 19.00, then 9.50	NOW	6.37
4	Segments solid party pants, orig. 18.00, then 9.00	NOW	6.00
2	Segments solid soft skirts, orig. 22.00, then 11.00	NOW	7.37
4	Miss Accent paisley print blouses, orig. 30.00, then 20.00	NOW	13.40
5	Y.S. II print blouses, orig. 35.00, then 17.50	NOW	11.73
7	Y.S. II solid blouses, orig. 33.00, then 16.50	NOW	11.06
2	Miss Accent ruffled neck blouses, orig. 32.00, then 21.33	NOW	14.29
3	Ms. Bond long sleeve solid blouses, orig. 22.00, then 11.00	NOW	7.37
4	Ship & Shore for Me blouses, orig. 18.00, then 9.00	NOW	6.00
8	Irwin & Us pants, orig. 18.00, then 9.00	NOW	6.00
6	Catalina vests, pants, & skirts, orig. 24.00, then 4.99	NOW	3.34
4	Judy Bond solid soft skirts, orig. 17.00, then 2.99	NOW	2.00
5	Ship & Shore solid soft pants, orig. 24.00, then 4.99	NOW	3.34
6	Byn Mar shells, orig. 9.00, then .99	NOW	.66
3	Richard Warren vests, orig. 20.00, then 3.99	NOW	2.67
3	Donnkenny vests, orig. 17.00, then 2.99	NOW	2.00
2	Sassy Miss jogging pants, orig. 17.00, then 3.99	NOW	2.67
4	Devon pull-on skirts, orig. 16.00, then 6.00	NOW	4.68
2	Devon pull-on skirts, orig. 13.00, then 5.99	NOW	4.01
4	R.B.K. long sleeve cowls, orig. 11.00, then 5.50	NOW	3.69
7	R.B.K. sleeveless cowls, orig. 9.00, then 4.50	NOW	3.02
6	Donnkenny sweaters, orig. 23.00, then 11.50	NOW	7.71
10	Donnkenny sweaters, orig. 20.00, then 10.00	NOW	6.70
6	Donnkenny sweaters, orig. 25.00, then 12.50	NOW	8.38
4	Donnkenny sweaters, orig. 17.00, then 8.50	NOW	5.70
10	R.B.K. sweaters, orig. 20.00, then 10.00	NOW	6.70

LINGERIE

2	Apricot lace bodice sleeveless gowns, orig. 31.00, then 20.66	NOW	13.77
2	Vanity Fair spaghetti strap gowns, orig. 17.00, then 11.33	NOW	7.55
2	Vanity Fair sleeveless gowns, orig. 17.00, then 11.33	NOW	7.55
2	Vassarette smocked bodice gowns, orig. 18.00, then 12.00	NOW	8.00
10	Vassarette spaghetti strap gowns, orig. 15.00, then 10.00	NOW	6.67
3	Olga V-neck gowns, orig. 24.00, then 16.00	NOW	10.67
3	Loungees print nightshirts, orig. 25.00, then 16.67	NOW	11.12
2	Travel-Lite plum zip floats, orig. 45.00, then 30.00	NOW	20.00
2	Gilead 2 pc. brushed pajamas, orig. 20.00, then 13.33	NOW	8.89
7	Blue print V-neck gowns, orig. 23.00, then 15.33	NOW	10.22
3	Blue floral round yoke necks, orig. 22.00, then 14.67	NOW	9.78
8	Texas Tech 2 pc. brushed pajamas, orig. 15.00, then 10.00	NOW	6.67
6	Vanity Fair fleece wrap robes, orig. 36.00, then 24.00	NOW	16.00
6	Henson short fleece gowns, orig. 14.00, then 9.33	NOW	6.22
1	Gilead 2 pc. pajamas, orig. 21.00, then 14.00	NOW	9.33
1	Blue floral nightshirt, orig. 17.00, then 11.33	NOW	7.55

CHILDRENS

13	Dirty Kids bath sets, orig. 3.50, then 2.49	NOW	1.66
3	Levi pants, orig. 12.50, then 5.99	NOW	4.01
15	Infant clothing, orig. 4.00-13.00, then 2.53-3.88	NOW	1.69-2.59
45	Girl's sportswear, orig. 9.00-25.00, then 4.50-12.49	NOW	2.99-8.33
18	Toddler clothing, orig. 6.50-30.00, then 3.24-15.00	NOW	2.16-9.99

ACCESSORIES

1	Tan sweater, orig. 20.00, then 10.00	NOW	5.00
48	Clutch pins & fastenettes, orig. 5.50, then 4.00	NOW	2.99
16	Gold pill boxes, orig. 5.00-6.00, then 4.00	NOW	2.99
18	Fabric jewel cases, orig. 8.00, then 5.50	NOW	3.67
24	Assorted cosmetics-perfume, shampoo, cologne, orig. values to 17.50, then 4.34	NOW	.99
20	Wedge slides, orig. 12.00, then 8.00	NOW	3.99
60	Belled de Paris fashion panty hose, orig. 2.00, then 1.49	NOW	.99
2	Suede & leather handbags, orig. 87.00, then 58.00	NOW	39.00
8	Leather handbags, orig. 50.00, then 33.34	NOW	22.23
5	Conair curling irons, orig. 18.95, then 8.42	NOW	5.62
9	Small hats, orig. 24.00, then 12.00	NOW	9.00
11	Slinky long scarves, orig. 12.00, then 6.00	NOW	3.99
18	Fashion belts, orig. values to 16.50, then 8.25	NOW	4.12
7	Wool scarves, orig. 9.00, then 4.50	NOW	2.25

BOYS

1	Long sleeve sport shirt, orig. 12.50, then 8.33	NOW	5.55
30	Denim shorts, orig. 10.00, then 5.99	NOW	3.99
18	Long sleeve sport shirts, orig. 7.50, then 5.00	NOW	3.33
3	Long sleeve sports shirts, orig. 9.00, then 6.00	NOW	4.00
13	Long sleeve sports shirts, orig. 9.50, then 6.33	NOW	4.22
4	Long sleeve sport shirts, orig. 10.00, then 6.67	NOW	4.44
10	Long sleeve sport shirts, orig. 10.50, then 7.00	NOW	4.67
24	Long sleeve sport shirts, orig. 11.00, then 7.33	NOW	4.88
2	Long sleeve sport shirts, orig. 11.50, then 7.67	NOW	5.11
8	Long sleeve sport shirts, orig. 13.00, then 8.67	NOW	5.78
5	Long sleeve sport shirts, orig. 14.50, then 9.67	NOW	6.44
3	Sherpe Lined coats, orig. 52.50, then 35.00	NOW	23.34

YOUNG MENS

1	Sedgefield jeans, orig. 16.00, then 9.00	NOW	6.00
3	Long sleeve shirts, orig. 11.50, then 5.33	NOW	3.55
13	Short sleeve sport shirts, orig. 9.00, then 3.57	NOW	2.38

MEN'S SHOES

1	Dingo cowboy boots, 7D, orig. 48.00, then 20.00	NOW	13.34
2	Dingo high-top lace up boots, 8D, 8-1/2D, orig. 76.00, then 38.00	NOW	25.34
4	Jarman brown slip ons, orig. 35.00, then 28.00	NOW	18.67
8	Jarman brown slip ons, orig. 40.00, then 32.00	NOW	21.34
3	Jarman black slip ons, orig. 40.00, then 32.00	NOW	21.34
4	Jarman white slip ons, orig. 32.00, then 25.60	NOW	17.07
5	Jarman suede casual shoes, orig. 28.00, then 22.40	NOW	14.94

MENS

2	Sherpe lined coats, orig. 150.00, then 100.00	NOW	66.70
5	Suede short jackets, orig. 165.00, then 110.00	NOW	73.37
2	Leather coats, orig. 255.00, then 180.00	NOW	120.00
5	Blue goose down jackets, orig. 85.00, then 57.00	NOW	38.00
5	Khakhi hooded jackets, orig. 55.00, then 33.35	NOW	22.24
3	Leather coats, orig. 175.00, then 117.00	NOW	78.00
7	Suede short jackets, orig. 55.00, then 34.90	NOW	23.27
2	Sherpe lined coats, orig. 80.00, then 53.36	NOW	35.59
3	Calvert suits, orig. 255.00, then 127.50	NOW	85.04
64	Long sleeve dress shirts, orig. 12.00, then 5.33	NOW	3.55
10	Jogging suits, orig. 35.00, then 19.99	NOW	13.33
2	Per-suede shirts, orig. 18.00, then 6.67	NOW	4.44
7	Finer men's slacks, orig. 40.00, then 5.33	NOW	3.55
3	Men's slacks, orig. 20.00, then 6.22	NOW	4.15
97	Assorted long sleeve sport shirts, orig. 18.00, then 8.99	NOW	5.99
8	Cardigan sweaters, orig. 55.00, then 40.00	NOW	26.67
2	Pullover sweaters, orig. 40.00, then 32.00	NOW	21.34
2	Swimsuits, orig. 15.00, then 11.25	NOW	7.50
3	Swimsuits, orig. 9.00, then 6.75	NOW	4.50
4	Swimsuits, orig. 15.00, then 12.00	NOW	8.00
10	Swimsuits, orig. 13.00, then 9.75	NOW	6.50
2	Swimsuit tops, orig. 25.00, then 18.75	NOW	12.50
3	Swimsuit tops, orig. 20.00, then 15.00	NOW	10.00

MENS

1	Swimsuit, orig. 14.00, then 10.50	NOW	7.00
3	Swimsuit sets, orig. 37.50, then 28.12	NOW	18.75
26	Daks slacks, orig. 55.00, then 36.67	NOW	24.45
7	Varela slacks, orig. 75.00, then 50.00	NOW	33.33
5	Daks slacks, orig. 62.50, then 41.70	NOW	27.81
4	Daks slacks, orig. 50.00, then 33.67	NOW	22.45
11	Tattersall slacks, orig. 30.00, then 20.00	NOW	13.37
7	Marquis slacks, orig. 32.50, then 21.67	NOW	14.45
3	Marquis slacks, orig. 35.00, then 23.34	NOW	15.56
2	Glen Oaks slacks, orig. 28.00, then 18.67	NOW	12.45
4	Marquis slacks, orig. 37.50, then 25.00	NOW	16.67
9	Marquis slacks, orig. 40.00, then 26.67	NOW	17.78
2	Gammon slacks, orig. 15.00, then 9.99	NOW	6.66

CHINA/CRYSTAL SILVER

6	Denby Mirage blue water goblets, orig. 12.95, then 8.68	NOW	5.82
11	Denby Mirage blue wine goblets, orig. 12.95, then 8.68	NOW	5.82
3	Denby Mirage amber water goblets, orig. 12.95, then 8.68	NOW	5.82
22	Denby Mirage amber wine goblets, orig. 12.95, then 8.68	NOW	5.82
3	20 pc. sets of Mikasa Hydrangea, orig. 97.50, then 47.50	NOW	31.83
3	20 pc. sets of Mikasa Tree Candy, orig. 97.50, then 47.50	NOW	31.83
4	International "Orleans" silverplated pie servers, orig. 20.00, then 10.00	NOW	6.70
4	Pewter candlesticks, orig. 32.50, then 19.99	NOW	13.40
3	16 pc. sets of Noritake Volcano, orig. 69.95, then 55.96	NOW	37.50
7	Silverplated casseroles, orig. 30.00, then 19.99	NOW	13.40
3	Lenox temperware platters, orig. 37.00, then 8.90	NOW	5.97
2	Lenox "Sprite" sugar bowls, orig. 21.00, then 4.75	NOW	3.19
2	Lenox "Sprite" creamers, orig. 21.00, then 4.75	NOW	3.19
17	Lenox "Sprite" cups/saucers, orig. 13.50, then 6.25	NOW	4.19
9	Lenox "Sprite" soup bowls, orig. 11.50, then 5.25	NOW	2.63

HOUSEWARES

2	Copco cookware starter sets, orig. 120.00, then 99.95	NOW	66.95
10	Sets of 6 individual quiche plates, orig. 6.00, then 4.99	NOW	2.99
1	Krups twin coffee maker, orig. 80.00, then 35.00	NOW	22.99
1	Rival crock plate, orig. 47.50, then 39.99	NOW	23.99
3	Plastic cutting boards, orig. 11.00, then 8.99	NOW	4.99
3	Siljeholmens 3 pronged candles, orig. 15.00, then 7.50	NOW	3.99
1	Microwave bacon cooker, orig. 19.95, then 8.77	NOW	4.99
3	Smoke color glass bakers, orig. 10.50, then 8.99	NOW	4.99
25	Photo key chains, orig. 1.50, then .99	NOW	.49
26	Initial glasses, orig. 2.00, then .66	NOW	.33
9	Nylon wooden handled totes, orig. 20.00, then 7.99	NOW	4.99
8	Shoulder strap totes, orig. 20.00, then 7.99	NOW	4.99
10	Free Lance totes, orig. 7.00, then 4.99	NOW	1.99

LINENS

30	Fieldcrest standard pillowcases, orig. 8.00, then 6.99	NOW	4.66
6	Fieldcrest king size pillowcases, orig. 9.00, then 7.99	NOW	5.29
3	Fieldcrest king size fitted sheets, orig. 19.00, then 15.99	NOW	10.66
7	Fieldcrest twin fitted sheets, orig. 10.00, then 7.99	NOW	5.32
6	Fieldcrest twin flat sheets, orig. 10.00, then 7.99	NOW	5.32
3	Fieldcrest full flat sheets, orig. 11.50, then 9.99	NOW	6.66
11	Fieldcrest full fitted sheets, orig. 11.50, then 9.99	NOW	6.66
3	Fieldcrest queen flat sheets, orig. 16.00, then 12.99	NOW	8.56
3	Fieldcrest queen fitted sheets, orig. 16.00, then 12.99	NOW	8.56
1	Fieldcrest king flat sheets, orig. 19.00, then 15.99	NOW	10.66
1	Geoffrey Beane twin comforter, orig. 55.00, then 48.99	NOW	32.66
3	Geoffrey Beane full comforters, orig. 80.00, then 70.99	NOW	46.33
2	Geoffrey Beane queen/king comforters, orig. 100.00, then 89.99	NOW	59.99
12	Shower curtains, orig. 30.00, then 24.99	NOW	16.66
1	Waste basket, orig. 14.00, then 11.99	NOW	8.99
6	Tissue holders, orig. 12.00, then 9.99	NOW	6.66
3	Glass tumblers, orig. 4.50, then 3.99	NOW	2.66
5	Boutique tissue holders, orig. 12.00, then 9.99	NOW	6.66
1	Soap dish, orig. 3.00, then 2.49	NOW	1.66
2	Tech shower curtains, orig. 16.00, then 3.17	NOW	2.12
1	Table cloth, orig. 30.00, then 23.99	NOW	15.99

Hints from Heloise

HELLO THERE:

I have written several articles on plain old courtesy: This seems to be a thing of the past.

When I was on my way to work this morning, it was pouring down rain and, of course, there were people standing on the street waiting for the bus.

The water was over the curbs — yep, you guessed it, the cars were driving by at a high rate of speed, not caring that they were drenching the poor people standing there waiting in the rain.

I don't really know if the people mean to be discourteous or if they are just in such a hurry they don't stop to think.

In either event, I'm sure these people are in the minority and not the majority.

Hugs and kisses to y'all. — Heloise

• • •

DEAR HELOISE:

Do you have a hard time keeping up with stray buttons? It seems that after every washday I find a couple of buttons in the washing machine. But I took care of that!

Now I have a safety pin on the top of my washing machine. When I find a stray button, I simply slip it on the pin and close it.

When I do my ironing (I should say when I am forced to do my ironing), I pin the safety pin on my ironing board along with two or three needles threaded with different colors of thread and when I come across the garment with the missing button I can sew it on right then and there.

Also cuts down on nagging husbands about missing buttons and makes for a better day. — Jackie Lawrence

• • •

DEAR HELOISE:

I enjoy your column and look forward to it every day.

We all have rubber bands and twistems all over our kitchen cabinet drawers.

Well, I solved this by getting a plastic pill container about four inches long and two inches round. I put my twistems inside and the rubber bands around the outside.

Sure saves a lot of time when you are in a hurry and need them. — Mrs. Esther Szaba

• • •

DEAR HELOISE:

Why have dusty-looking black or navy cotton dresses when it is simple to put bluing in your rinse water for these garments and keep them a true black or navy.

This is fine for cotton T-shirts or dark slips also.

Hope this hint will perk up tired blacks and blues for others. — Mrs. Goldsmith

• • •

DEAR HELOISE:

I can't walk by myself and I find a walker inconvenient, so I bought a small grocery cart and had large initials made to personalize it.

I can now make my beds, take the soiled laundry to the washer and do the washing. I can take my dishes to and from the table. I can even take my letters and drop them in the mail chute on our front door.

I place a box on the small shelf in the cart and put rubber bands, paper clips, pens, pencils, scissors, dust cloths, etc., anything that I might need. "It ain't easy" but it sure makes me feel self-sufficient, and that's what counts. — Mildred Dodek

• • •

DEAR HELOISE:

You know how tools often get rusted?

Well, not anymore. All you have to do is put moth balls or moth crystals in your tool chest or tool drawer.

It helps dry up the wetness or humidity and your tools don't get rusty. — Annie Spott

Sure sounds worth a try to save thoses tools. Be sure and keep the moth balls away from children — Heloise

• • •

THIS COLUMN is written for you...the homemaker. If you have a hint or a problem write to Heloise, 235 E. 45th St., New York, N.Y., 10017. Because of the tremendous volume of mail, Heloise is unable to answer individual letters. She will, however, answer your questions in her column whenever possible.

Copyright 1979 by King Features Syndicate, Inc.

Community Hospital Initiates Program

Community Hospital of Lubbock, 5301 University Avenue, will have the organizational meeting for its new volunteer program on Monday at 10:30 a.m. at the hospital. Volunteer services director, Louise Stokes, said the hospital needs volunteers to work in patient care and in the gift shop.

Volunteers, men and women between the ages of 17 and 80, will be trained in the area of the hospital in which they choose to work.

All persons interested in becoming volunteers at Community Hospital are invited to the Monday meeting. For further information, call Mrs. Stokes at 795-9301.

Family Violence Seminar Topic

Advance registration is now being accepted for the South Plains Conference on Family Violence which will be held next Friday and Saturday in the First Christian Church. Cost for the conference and materials is $5. Registrations can be mailed to Family Violence Conference, P.O. Box 802, Lubbock, Tx. 79408. Billed as "a conference for people -lay and professional -living in the South Plains," the meeting is sponsored by the Ad Hoc Committee on Domestic Violence. The Rev. Clark Ross, pastor of First United Church of Christ, is coordinator for the seminar.

The conference will open with coffee at 8:30 a.m. Friday. Terry Davidson of New York, author of "Conjugal Crime," will be the keynote speaker. A panel discussion on the local aspects of the problem will also be presented.

The Friday afternoon session will be spent in small workshop groups which will discuss ways individuals can relate to the problem and the ways community institutions can work more effectively in such situations.

The Saturday morning session which begins at 9:30 a.m. will involve all paticipants in "brainstorming" and community action planning. The conference will conclude at noon.

Anyone wanting additional information about the seminar should call Rev. Ross at 747-4936.

Woman Of The Year Honored By ABWA

Silver Spur Chapter of ABWA will hold its annual dinner meeting and Woman of the Year election Tueday at 7 p.m. in the Lubbock Women's Club.

The program for the evening, in addition to the election, will be a talk on "Graceful Living," by Ruth Hood, assistant manager of Anderson Brothers.

ABWA is an organization of women whose goals are to promote professional, education and cultural advancement of business women.

For reservations for the dinner, call 795-4320.

SPRINGY AND SLEEK — Maurice Antaya created these sleek soft lines just for Spring. The nubby texture in both slim skirt and T-shirt teams up with a woven twill for the shirt jacket. Tan, green and natural are the colors he chose to feature.

THOUGHTS ON PARENTS

Parents can only give good advice or put them on the right paths, but the final forming of a person's character lies in their own hands...

Anne Frank
The Diary of a Young Girl
July 15,1944

BRIDGE WINNERS

HUB CITY

Hub City Duplicate Bridge Club met Wednesday at 8 p.m. in the Bridge Center. Winners were Frank Poindexter and David Shue, first; Carol Briscoe and Bill Grisham, second; and Steve Moore and Steve Brown, third.

The club will meet Wednesday at 8 p.m. in the Bridge Center

LUBBOCK

Lubbock Duplicate Bridge Club met Tuesday at 1 p.m. in the Bridge Center. Winners were Mrs. Max Lowmiller and Mrs. Weldon Wells, first; Mrs. Cleon McCallon and Leola Hall, second; and Laura McCarty and Carrell Briscoe, third.

The club will meet Tuesday at 1 p.m. in the Bridge Center.

Anniversaries

MR. AND MRS. JIMMIE BISHOP

BROWNFIELD (Special) — Mr. and Mrs. Jimmie Bishop will be honored today on the occasion of their 25th wedding anniversary. Their children will be hosts at a reception to be held at in the V.F.W. Hall.

Children of the couple are Rodney Bishop, Pam Bishop, Sheila Bishop, and Renee Bishop, all of Brownfield.

Bishop and the former Evelyn Kuehler were married Feb. 28, 1954, in Brownfield.

SHORT WORK

You can make short work of accumulated dust and grit on floors, furniture, walls and ceilings with the aid of a vacuum cleaner correctly equipped for your home. Generally, an upright vac with agitator brush-beater bar is best for wall-to-wall carpeting, while a canister model is recommended for bare floors.

SMART STOUT SHOP
LADIES APPAREL
Sizes 16-52 — 14½-32½
5105 34th
799-7972

RENT A PIANO

Rent a new Spinet Piano of your choice up to 6 months (with approved credit). All rental can apply to purchase.
LUBBOCK MUSIC CENTER
2 locations
1722 Bdwy. 762-0567
S. Plains Mall 793-2451

JEAN SCENE
JEANS FOR ALL OCCASIONS
•FASHION CORDS...$13.99 •STRAIGHT LEG JEAN...$12.99
•MEN'S CORDS...$12.99 •LADIES FANCY POCKETS...$9.99
JUNIORS SIZES 3 thru 15
4517 34th • 792-5336
ACROSS FROM FURR'S FAMILY CENTER
•Open Tues.-Sat. 10 AM to 6 PM

REDWOOD LEATHER Co.
FRYE
CLOGS, CLOGS, CLOGS
Orthopedic swedish clogs, Frye clogs, Sandal clogs for the spring. Styles for men & women
2402 BROADWAY • 762-5328

SPRING FASHION SALE
SEVERAL RACKS OF LOVELY SPRING FASHIONS REDUCED FOR THIS SALE.
SAVE 20% to 50%
Prices Good Fri. Feb. 23rd, Sat. Feb. 24th & Mon. Feb. 26th.
TODDIES BOUTIQUE
SECURITY PARK CENTER • 36th & Slide Road

NOW OPEN
Fantail Shrimp DINNER
Opening Special
hand breaded fantail shrimp $3.29 includes fries cole slaw and hot puff.
Open 10-9 ... 7 Days A Week!
68th & Slide Rd South of Loop ... for take home orders ... call 795-0085
Captain Nemo's THE SEAFOOD RESTAURANT

Casablanca
Restaurant And Disco
Happy Hours 4 pm — 12 am
•2 FOR 1 HIGHBALLS
2132—19th

DON'T JUST DRIVE BY AND POINT
COME IN AND SEE OUR NEW
SPRING FASHIONS
ARRIVING DAILY

50% TO 70% OFF
ENTIRE LADIES STOCK APPAREL
Factory Outlet
34th & University 10:00 A.M. to 6:00 P.M.

TIRED OF WORKING FOR OTHERS?
Worried about inflation? Unemployment? Retirement?
BE YOUR OWN BOSS! SECURE YOUR FUTURE! FIND THE RIGHT FULL OR PART-TIME BUSINESS FOR YOU!
OPPORTUNITIES FOR EVERYONE
THIS SATURDAY-SUNDAY
GREATER LUBBOCK
OWN YOUR OWN BUSINESS EXPO
SATURDAY, FEBRUARY 24 10 am to 6 pm
SUNDAY, FEBRUARY 25 10 am to 6 pm
KOKO PALACE
5201 AVENUE Q
LUBBOCK, TEXAS
SHOP A GREAT MARKETPLACE OF NEW FRANCHISES, DISTRIBUTORSHIPS, SERVICES, FACTS ABOUT BUSINESSES!
Concerned over rising prices? Own a business to hedge inflation! Worried about your job? Own a business and be more secure! Protect against enforced retirement by owning a business!
See all the exhibits, talk to national representatives about opportunities for Texas and all other states. Come any time and take as much time as you want to ask questions.
PLUS! FREE "HOW TO" SEMINARS ON EVERY PHASE OF BUSINESS SUCCESS, SEMINAR HOURS EACH DAY AT 11 A.M. AND 3 P.M. EACH SEMINAR WILL COVER THESE AND MANY OTHER TOPICS:
•HOW TO SUCCEED IN BUSINESS
•DO'S AND DON'TS OF STARTING A BUSINESS
•HOW TO BORROW MONEY
•WHEN IS THE BEST TIME TO BUY
•HOW TO RECOGNIZE A GOOD BUSINESS
•FINDING ASSETS YOU DIDN'T KNOW YOU HAD
•EDUCATION THAT PREPARES FOR SUCCESS
•BUSINESSES WOMEN OFTEN OVERLOOK
•WORKING FOR SOMEONE OR YOURSELF
•PROS AND CONS OF INCORPORATING
•HOW TO PRESS THE BANKER
•SOLE PROPRIETORSHIP VS. PARTNERSHIP
•NEW BUSINESS TRENDS FOR 1979
•HOW TO GET FREE GOV'T INFORMATION
•ADVANTAGES WOMEN HAVE IN BUSINESS
•REASONS WHY PEOPLE FAIL
•BUSINESSES YOU CAN START FOR UNDER $1000
•PLUS MANY OTHER IDEAS
$3.00 ADMISSION INCLUDES EXHIBITS & SEMINARS
FOR EXHIBIT INFO CALL 817-921-6168

WHAT'S UP?

A capsule view of tastes, interests and attitudes

What's up in wealth?

The rich really *are* different from the rest of us. Here's proof from the hall of fame of wealthy eccentrics compiled by Bert Greene and Phillip Stephen Schulz for their new book, "Pity the Poor Rich" (Contemporary Books):

Most penurious: Hetty Green, the turn-of-the-century "witch of Wall Street," who wore the same dress for so long that it turned from black to green.

Second most penurious: Howard Hughes.

Most home-loving: German industrialist Alfred Krupp, who built his mansion in the middle of his steel works. Grit and soot settled over the home so quickly that fresh linen and clothing had to be purchased weekly.

Most bone-picking: John D. Rockefeller, who, believing he had been overcharged for a chicken dinner, meticulously counted the bones on each plate to determine how many birds had actually been consumed.

Most bankable: W.C. Fields, who feared "the greed of bankers" so much that he divided his funds among accounts in 700 banks worldwide.

Most puzzled: Queen Elizabeth II, who fills her purses with unfinished crossword puzzles because she is not allowed to carry cash.

Most untainted: Aluminum king Henry J. Kaiser, whose distaste for handling "dirty bills" kept his secretary running to the bank for fresh ones.

Most pettish: Irenee du Pont, who spent much time in his Cuban garden teaching the iguanas to come when called.

Most unfamilial: Sandra, the daughter of John D. Rockefeller III, who changed her last name to Ferry because she could not stand the burden of being a Rockefeller.

(NEWSPAPER ENTERPRISE ASSN.)

Queen is puzzled.

What's up in eyes and ears?

Be alert for early warnings that your child may have trouble seeing or hearing.

The National Easter Seal Society suggests that parents ask themselves the following questions about their children's vision:

• Is my child often unable to locate and pick up small objects that have been dropped?

• Does my child frequently rub his or her eyes or complain of eye pain?

• Does my child have red, watering or encrusted eyelids?

• Does my child hold his or her head in a strained or awkward position (tilted to the side, for example) when trying to look at a person or object?

• Does my child sometimes or always cross one or both eyes?

The Easter Seal Society also asks parents to consider these questions concerning their children's hearing:

• Does my child fail to turn to face the source of strange sounds or voices by the age of 6 months?

• Does my child have earaches or running ears?

• Does my child talk in an unusually loud voice?

• Does my child not respond when I call from another room?

• Does my child always turn the same ear toward a sound he or she wishes to hear?

If your answer to any of these questions is yes, the Easter Seal Society suggests that you quickly consult your doctor, public-health nurse or another health professional. The society reminds that the earlier such problems are caught, the greater the chance that your child can be helped.

(NEWSPAPER ENTERPRISE ASSN.)

What's up in finger food?

Except at picnics, picking up chicken drumsticks with the fingers is still frowned upon. But the number of foods that may be eaten with the fingers does seem to be expanding, according to this partial list from Letitia Baldridge's "The Amy Vanderbilt Complete Book of Etiquette" (Doubleday):

- **Artichokes**
- **Asparagus** (unless covered with sauce)
- **Bacon** (if crisp)
- **Celery**
- **Frogs' legs**
- **Corn-on-the-cob**
- **Whole pickles**
- **Radishes**
- **Pizza**
- **French fries**
- **Potato chips**
- **Sandwiches** (except messy triple-decker varieties)
- **Steamed clams**
- **Tortillas**
- **Olives**
- **Small fruits** (including tangerines, grapes, apricots and cherries)

Of course, notes Baldridge, such foods as pizza and corn-on-the-cob should not be served at formal meals.

(NEWSPAPER ENTERPRISE ASSN.)

What's up in onions?

Ever wonder why the United States leads the world in consumption of mouthwash, toothpaste and breath mints? The reason could be the nearly 13 pounds of onions consumed per capita by Americans each year.

Here are more facts about onions:

The onion is a member of the lily family.

Raw onions contain such minerals as calcium, phosphorus and iron as well as vitamins A and C, thiamin, riboflavin and niacin.

One cup of chopped onion contains about 65 calories.

The onion is one of the oldest known vegetables. It has been cultivated since prehistoric times.

Onions are grown the world over, though most frequently in temperate climates. They grow in all 50 states, although commercial production is concentrated in California, New York, Texas, Michigan, Colorado, Oregon and Idaho.

Annual per capita consumption of onions has remained within the 11- to 13-pound range for several decades.

Most people buy their onions in raw form. Most of the 2.2 pounds of dehydrated onions consumed per capita in 1976 were added at the factory to processed foods.

Purchases of frozen onions — mainly french-fried onion rings — average out to slightly less than half a pound per person per year.

When marketing, select hard, firm onions with dry skin and small necks. Avoid those with fresh sprouts.

Onions keep best in cool, dry, well-ventilated places.

(NEWSPAPER ENTERPRISE ASSN.)

Linda Kelsey and Ed Asner of "Lou Grant."

What's up on television?

There is nothing but trash on television? No, says The Christophers, a Roman Catholic organization that annually recognizes television specials affirming "the highest values of the human spirit."

This year's winners are:

"Les Miserables" (CBS)
"The Defection of Simas Kudirka" (CBS)
"Lovey: A Circle of Children, Part 2" (CBS)
"One in a Million: The Ron LeFlore Story" (CBS)
"Any Place but Here" (CBS)
"Bing Crosby: His Life and Legend" (ABC)
"The Class that Went to War" (ABC)
"Mom and Dad Can't Hear Me" (ABC)
"Long Journey Back" (ABC)
"Little Women" (NBC)
"Rodeo Red and the Runaway" (NBC)
"A Woman Called Moses" (NBC)
"Damien" (PBS)

The Christophers gave special awards to Milton Berle for his "comic genius," to the late Archbishop Fulton Sheen for his "Life is Worth Living" show and to CBS's "Lou Grant" for its "consistent quality in the dramatization of social and moral issues."

(NEWSPAPER ENTERPRISE ASSN.)

It was new noses for Dean Martin and Eva Gabor.

What's up in noses?

Barbra Streisand may have refused to alter her distinctive nose for Hollywood. But "Funny Girl" Fanny Brice, who Streisand portrayed in her first film, did. And so have many other stars of past and present.

These are some of the young hopefuls who submitted to changes of nose, according to a Viva magazine excerpt from the new book "Flesh and Fantasy" (St. Martin's Press):

Dean Martin
The Gabor sisters
Carolyn Jones
Peter O'Toole
Suzanne Pleshette
Rita Moreno
George Hamilton
Joel Grey
Sissy Spacek
Nanette Fabray
Joan Hackett
Jill St. John
Raquel Welch
Talia Shire
Marlo Thomas
Annette Funicello
Barbara Eden

In addition to Brice, the stars whose noses went under the knife in mid-career include Lee Grant, Dinah Shore, Al Jolson, Alan King, Mitzi Gaynor and Milton Berle.

(NEWSPAPER ENTERPRISE ASSN.)

HAIR HERE — Jerry Saslow, a 33-year-old fireman from Miami, has a problem with the hair on his chest. Or rather, the Miami Fire Department has a problem with Saslow's hairy chest. The Fire Department wants Saslow to submit to a cardiogram as part of a physical test that would involve the partial shaving of his chest. Saslow, who is a bachelor, claims that this would be disfiguring and disrupt his social and romantic life as well as his modelling career. (AP Laserphoto)

BIRTHDAY ALMANAC

Compiled by the editors of *The World Almanac*

Feb. 25 — Enrico Caruso (1873-1921), the most admired Italian operatic tenor of the early 20th century. He sang more than 600 times at the Metropolitan Opera from 1903 to 1920.

Feb. 26 — Johnny Cash (1932-), the singer and composer who is one of the most successful and popular stars of country and western music. His recordings include "Folsom Prison Blues," "Ring of Fire" and "I Walk the Line."

Feb. 27 — John Steinbeck (1902-1968), the great American novelist. He won a Pulitzer Prize in 1940 for "The Grapes of Wrath," about the experiences of an Okie family that attempts to find a new life in California after the Dust Bowl. He was awarded a Nobel Prize in 1962.

Feb. 28 — Linus Pauling (1901-), the chemist who won a Nobel Prize in 1954 for his discoveries about the atomic structure of proteins. In 1962, he was awarded the Nobel Peace Prize for his advocacy of international disarmament, becoming the first person to win two unshared Nobel Prizes.

March 1 — Glenn Miller (1904-1944), the bandleader and arranger. His orchestra, featuring the Miller saxophone sound, much-copied and instantly recognizable, was one of the most popular during the big band era. His hits include, "In the Mood," "Moonlight Serenade" and "Sunrise Serenade."

March 2 — Sam Houston (1793-1863), the frontiersman, soldier and political leader. He was a U.S. congresssman and governor of Tennessee before commanding the Texas revolutionary army. When Texas won its independence from Mexico, he became the republic's first governor. He served for 14 years in the U.S. Senate after Texas joined the Union.

March 3 — Jean Harlow (1911-1937), the actress who was one of the top Hollywood box-office attractions in the early '30s as a wisecracking "platinum blonde." Her films include "Hell's Angels," "Dinner at Eight" and "Red Dust."

(NEWSPAPER ENTERPRISE ASSN.)

Study Shows Students Prefer Mixed Drinks

TALLAHASSEE, Fla. (UPI) — Contrary to popular belief, college students like mixed drinks better than beer, and imbibe at a rate slightly greater than that of their parents, a new Florida State University study shows.

The survey of 589 undergraduates and their drinking habits also indicates college men are more likely to drink than women, and that students prefer to indulge at bars with their friends, instead of at home.

The research also indicates a high percentage of students combine drinking and driving, and few — like their older counterparts — are willing to admit alcohol abuse, even if they exhibit the symptoms.

The research was conducted by Dave Persky, a doctoral candidate, who helps run a campus alcohol awareness program.

"People who show behavior of a drinking problem may be the last to admit it," Persky said, explaining why only 10.7 percent of the drinkers acknowledged they might have problems.

In contrast, 40 percent said they drank primarily to get "high" or drunk, and 12.9 percent admitted they drank to escape problems.

While legends abound about fraternity beer bashes and the copious amounts of brew consumed, Persky's findings show 53 percent of the students favor bars as a place to drink and like cocktails better than beer from the tap.

SUNPORT CONDOMINIUMS—THE LEADING EDGE IN LUXURIOUS LIVING

Purchase a SUNPORT CONDOMINIUM and you will have the competitive edge on inflation.....You'll have more than impressive exterior design, quality workmanship, unique interior space, and prestigious locations near schools and shopping areas with relaxed living....You will be building an equity in an appreciable investment.

Come share this unique concept with us and revel in the knowledge that you live in a rare setting with a privileged outlook.

$45,000 and up....95% Financing Available

SUNPORT CONDOMINIUM VILLAGE
4600 55th Drive 793-3223 792-1321
A Joe Feagin Investment Property

3519-34TH USE YOUR CREDIT

HEATH'S

1923 4TH USE YOUR CREDIT

USE YOUR CREDIT POWER

NAME BRAND FURNITURE AT GREAT SAVINGS

2 DAY ONLY SALE!

SATURDAY . . 9 A.M. to 6 P.M.

MONDAY . . . 9 A.M. to 6 P.M.

18 HOURS OF FABULOUS SAVINGS

ON NATIONAL BRAND FURNITURE • BEDDING • APPLIANCES

FABULOUS SAVINGS STOREWIDE

2 BIG DAYS • SATURDAY AND MONDAY

Famous Brands! • Fantastic Buys! • Easiest Terms in Town!

HERCULON 3-CUSHION SOFA
Heavy Long Wearing Fabric. Reversible Cushions. Reg. $330.00
SALE PRICE $264

KING SIZE MATTRESS AND BOXSPRING
Firm smooth top mattress. Strong matching box springs.
SALE PRICE $289

LA-Z-BOY ROCKING RECLINER
Choice of colors
Very comfortable
Sale Price $189

8-PC. DINING ROOM
China Cabinet
Extension Table and 6 Chairs, Reg. 977.50 ..... $798

2-PC. SECTIONAL SOFA
Heavy Herculon Fabric
Reg. $799.00 ..... $659

BASSETT 4 PC. BEDROOM
Large Dresser, Mirror, Queen Headboard
Nite Stand and Chest $696

ARMSTRONG 3-PC. BEDROOM SUITE
Large Dresser, Mirror, King Headboard and
Night Stand, Sale Price $459

4-PC. BEDROOM SUITE
Double Dresser, Mirror and Full Size Headboard Chest, and Nite Stand $229

WALNUT FINISH 5-SHELF BOOKCASE
30" WIDTH-72" HIGH
SALE PRICE $79

VISIT HEATH'S BEDDING SHOP
FEATURING
•SIMMONS BEAUTY REST
•SPRING AIR BACK SUPPORTER

WE CARRY YOUR ACCOUNT
INSTANT CREDIT IN MOST CASES
•OPEN NEW ACCOUNT
•REOPEN ACCOUNT
•ADD TO PRESENT ACCOUNT

USE YOUR CREDIT HEATH'S USE YOUR CREDIT

COMPLETE STOCKS ● NYSE, AMEX

Footnotes

Sales figures are unofficial.
d—New yearly low. u—New yearly high. Unless otherwise noted, rates of dividends in the foregoing table are annual disbursements based on the last quarterly or semi-annual declaration. Special or extra dividends or payments not designated as regular are identified in the following footnotes.
a—Also extra or extras. b—Annual rate plus stock dividend. c—Liquidating dividend. e—Declared or paid in preceding 12 months. i—Declared or paid after stock dividend or split up. j—Paid this year, dividend omitted, deferred or no action taken at last dividend meeting. k—Declared or paid this year, an accumulative issue with dividends in arrears. n—New issue. r—Declared or paid in preceding 12 months plus stock dividend. t—Paid in stock in preceding 12 months, estimated cash value on ex-dividend or ex-distribution date.
x—Ex-dividend or ex-rights. y—Ex-dividend and sales in full. z—Sales in full.
cld—Called. wd—When distributed. wi—When issued. ww—With warrants. xw—Without warrants. xdis—Ex-distribution. vi—In bankruptcy or receivership or being reorganized under the Bankruptcy Act, or securities assumed by such companies.

Board Drops Second Day

NEW YORK (AP) — Shares of Polaroid Corp. suffered the most dramatic damage Friday as the stock market recorded its second straight loss.

The Dow Jones average of 30 industrials fell 5.29 to 823.28 on the heels of a 5.98-point drop Thursday, finishing the holiday-shortened week with a net decline of 3.73.

The daily tally on the New York Stock Exchange showed about two losers for every stock that gained ground.

Polaroid tumbled 5¾ to 43⅞ as of the 4 p.m. close in New York on turnover of more than 1.2 million shares.

Late Thursday the company posted a fourth-quarter earnings gain of 14 percent to a record $1.32 a share, but the figures came in below most advance estimates.

And the surprise touched off institutional selling of the stock. One block of 245,000 shares changed hands at 42½.

Heading the list of percentage losers was another familiar name in the photography business, Fotomat, which fell 1¾ to 11¼. The company said its fiscal-year earnings would fall short of previous expectations.

The general market, meanwhile, was faced with wariness over intensified fighting between China and Vietnam and a new bit of adverse inflation news.

Intelligence sources reported that the Chinese had launched air strikes on Soviet supplies near the port of Haiphong, marking China's deepest penetration into Vietnam in the fighting which began about a week ago.

The government's monthly report on consumer prices, issued Friday afternoon, showed a 0.9 percent rise last month.

The figure, which was closely in line with advance estimates, translates to an annual rate of 10.8 percent.

Volume on the Big Board slowed to 22.75 million shares from 26.29 million Thursday.

NEW YORK (AP) — Trading for the week in New York Stock Exchange issues:

	Sales	PE	hds	High	Low	Last	Chg.
— A —							
ACF	2.10	6	x441	30⅛	30	30⅛	+ ⅛
AMF	1.24	7	503	16⅞	16	16¼	
AM Intl	.28	6	1896	18½	17⅛	17⅛	−1¼
APL	1		110	10⅛	9⅞	10	+ ⅛
ARA	1.64	8	x218	39	38	38	+ ⅜
ASA	1		2418	26⅛	25	25⅞	+ ⅜
ATO	.48	5	x311	11⅛	10⅞	10⅞	− ⅛
AbbtLb	.84	12	4141	32⅞	30⅞	31	
AcmeC	1.20	6	59	18⅞	18	18⅞	
ActmDg	.04	5	46	3⅞	3⅞	3⅞	− ⅛
AdeEx	1.26e		129	11⅛	10⅞	11	
AdmMl	.20e	7	70	4⅞	4⅝	4⅝	
AetnaLf	2.20	4	2622	41⅞	40	41⅛	+1⅛
Ahmans	1	4	48	20⅛	19⅞	20⅛	+1
Aileen			83	2½	2⅜	2⅜	− ⅛
AirPrd	.60	9	1166	26⅛	25⅛	25⅛	− ⅛
AirbFrt	1	9	171	18½	18	18⅛	
Akzona	.80	7	220	12⅛	11⅜	11⅜	− ⅛
AlaP def	.87		74	8½	8⅛	8½	+ ⅛
AlaP pf	9		x460	87½	86	86	− ⅛
AlaP pf	11		z310	104.	102⅜	104	− ½
AlaP pf	9.44		z210	90½	90	90	−1
AlaP pf	8.16		z30	77	77	77	−1
AlaP pf	8.28		z410	79⅞	78⅞	79⅞	+ ⅛
Alagsco	1.40	7	23	14⅛	14½	14½	− ⅜
Alaskin	.66	16	398	17⅛	16⅝	17	
Albany	1	9	60	31⅛	30⅝	30⅞	− ⅜
Alberto	.36	10	153	8⅛	7⅞	7⅞	+ ½
Albertsn	.96	9	390	40½	39½	39⅞	− ⅛
AlcanA	2	5	1801	36⅜	36⅛	36⅜	+ ⅛
AlcoStd	1.40	5	x64	24⅜	24⅛	24⅛	− ⅛
Alexdr	.40	6	132	6⅝	6⅛	6⅜	− ⅛
AllgCp	1	8	89	21⅛	20⅝	20⅝	−1
AllegAir		4	3053	9⅞	8⅝	9⅜	+ ⅜
Allg pf	1.87		68	23⅜	21½	23⅛	+1⅝
AllgLd	1.28	8	84	16⅜	15⅞	16	− ⅜
AllgL pf	3		5	33⅜	33½	33½	
AllgL pr2.19			38	22	21⅞	22	
AllgPw	1.72	8	801	16⅝	16⅜	16⅜	
AllenGp	1.25	7	289	18½	17⅞	18⅛	+ ⅜
Allergan	.50	11	186	26⅜	24⅜	24⅞	−1⅛
AllCh	2	7	3188	31⅜	29⅞	31⅛	+1⅜
AllMnt	.80	7	x136	12½	11⅞	11⅞	− ⅛
AllPd	.60		19	12⅜	12	12	−1
AllStr	1.50	5	154	22⅛	21½	21½	− ⅜
AllsCh	1.70	5	333	31⅜	30⅛	30⅛	− ⅜
AllrAu	.60b	8	24	12⅜	12⅜	12⅜	+ ⅛
AlphPr	.72e	7	48	16⅜	16⅛	16⅛	+ ⅛
Alcoa	2.40	6	2501	53½	51⅜	52⅛	+ ⅛
AmSug	1	156	33	17⅜	16⅜	17⅛	+ ½
Amax	2.20	12	784	50⅞	49⅞	50	− ⅛
Amax pf	5.25		8	121	121	121	−1
Amax pf	3		176	47⅜	46⅜	46⅜	− ⅞
Amcord	1.20	6	29	19⅜	18⅜	18⅜	− ½
Amrce	1.20	6	84	21⅜	20⅛	21	− ⅞
Amrc pf	2.60		65	35⅜	34⅜	34⅜	− ⅜
AHess	1b	8	1472	29½	28⅛	28½	+ ⅜
AHes pf	3.50		163	64⅜	62	62	− ⅛
AmAir	.40	3	1609	12⅛	11⅞	12	+ ⅜
AmAir wt			276	5	4⅜	4⅜	
AAir pf	2.18		79	20⅛	20	20⅛	
ABaker	1.20b	6	79	14⅞	14½	14½	− ⅛
ABrnds	4	6	316	49⅞	49	49⅜	+ ½
ABrd pf	1.70		1	23½	23½	23½	+ ⅛
ABrd pfBwi			1551	30⅞	30⅜	30⅜	
ABrd pfAwi			1423	29⅜	d28⅜	28⅞	− ½
ABdcst	1.20	8	x1347	37⅛	36⅛	36⅜	− ⅛

Dow-Jones

NEW YORK (AP) — Dow Jones range of prices for the week ended Feb. 23.

STOCK AVERAGES

	Open	High	Low	Close	Chg.
Indus	834.55	834.55	823.28	823.28	− 3.73
Trans	213.19	213.19	211.19	211.19	−0.58
Utils	104.57	104.57	104.16	104.16	−0.20
65 Stks	283.20	283.20	280.17	280.17	−1.01

BOND AVERAGES

20 Bonds	85.04	85.04	84.80	84.80	−0.30
Utils	87.21	87.21	86.77	86.77	−0.65
Indus	82.88	82.88	82.65	82.83	+0.05

COMMODITY FUTURES INDEX 384.75+3.70

OTC Stock

Quotations from the NASD are representative interdealer 08.3 prices as of approximately 3 p.m. Interdealer markets change throughout the day. Prices do not include retail markup, markdown or commission.

STOCK & DIV.	BID	ASKED
Anheuser B. .68	25.25	25.75
Amarex Inco	17.25	17.75
Am Nat. Fini	12.50	12.87
Chuck Barris	12.50	13.50
Bonanza Intl BNZA	4.00	4.37
Brown, Tom	17.37	17.87
Cal-Maine	5.87	6.37
Cobb Nuclear	7.00	9.00
Color Tile	23.37	23.87
Combined Ins.	16.50	16.87
Conn Gen Life	34.87	35.37
Coors CIB	13.50	14.00
Dean Foods	20.50	21.50
Dorchester	12.62	12.87
1st Tex. Fin	55.50	56.50
FDS Holding		No Quote
Furrs Cafe	13.25	13.62
Goulds Pumps	18.00	19.00
Lear Pet	16.25	16.75
MFG Oil	12.75	13.12
Merchants Inc	16.00	17.00
Mostek Corp	19.75	20.25
Penn La	3.50	3.69
PHRCH Phoenix Res	21.75	22.25
Rank Or ADR. 118	4.75	4.75
Repb Natl Lf	18.75	19.25
Silver King	1.50	1.75
Soland Pet	15.75	16.25
Sowsth Life	18.75	19.25
TIME DC	5.12	5.62
TIME DC Pfd	7.00	7.75
Tipperary Corp.	9.62	10.12
Tony Lama	4.50	5.00
World Wide Energy	5.87	6.12
WelTeck	30.25	30.75
Wendy's	19.50	20.25

ABldM .70	7	28	15	14¾	14¾	− ⅛	
AmCan 2.80	6	519	35⅞	35	35⅛	− ⅜	
ACan pf 1.75		12	21⅜	21¼	21¼	− ⅛	
ACentry		88	3⅜	3⅛	3⅜		
ACredt 1.30	10	120	44⅜	43⅞	44	− ½	
ACyan 1.60	8	1171	25½	24⅜	25		
AmDistl		232	11⅛	10⅝	11⅛	+ ½	
ADT 1.08	9	185	24⅛	23⅞	23⅞	− ⅜	
ADualVt		18	9⅝	9⅜	9⅜	− ⅛	
ADul pf .84a		14	14⅞	14⅝	14⅞	+ ¼	
AEIPw 2.18	10	2683	22⅛	21⅝	21¾	− ⅜	
AmExp 1.60	7	2147	30⅛	28⅝	28¾	−1⅛	
AFamil .60	5	336	11⅜	10⅝	10⅞	− ⅛	
AGIBd 1.96e		90	21½	21¼	21⅜	+ ⅛	
AGnCv 1.32		x75	17⅜	17⅛	17⅛		
AGnIns 1	4	455	26¼	25⅞	26		
AGIn pf 1.80		50	32⅜	32⅜	32⅜	− ⅛	
AHeritLf .48	7	58	10⅝	10⅛	10¼	− ⅛	
AmHoist 1	6	279	16	15	15⅛	− ⅞	
AHome 1.40	12	4535	27½	27	27¼	− ⅛	
AHome pf 2		2	122¾	122¾	122¾	+1	
AmHosp .68	10	1382	25½	24½	24½	− ½	
AmInvst .30	18	103	10¼	9½	9½	− ⅜	
AMI .80	10	682	28¼	26¾	26⅞	−1⅛	
AmMotrs		4	1647	5⅜	5½	5⅜	
ANatR 3	6	566	37⅜	36	36¼	− ½	
AShip .80a	26	156	13¼	12½	12⅞		
AStand 2.60	6	x437	42½	41¾	42¼		
A Std pf 4.75		x2	108½	108½	108½	−1¼	
ASterll .32	9	451	6⅜	6½	6⅜	+ ⅛	
AmStrs 2.24	7	2310	u43⅜	39½	42⅞	+1¼	
ATT 5	8	x7847	64½	61½	61⅞	− ⅜	
ATT pf 4		83	67½	65⅞	65⅞	−1	
ATT pf 3.64		1299	46¼	45⅞	45⅞	+ ⅛	
ATT pf 3.74		2024	47⅜	46⅞	46⅞	− ⅜	
AWatWk .84	5	53	13⅜	11¼	11¼	− ½	
AWat pf 1.43		z300	16⅜	16¼	16¼	+ ⅜	
AWat pf 1.25		z470	11⅜	11⅜	11⅜	− ½	
AWa Spf1.25		z320	12⅜	d12	12⅜	+ ½	
Ameron 1	5	56	17	16½	16½	− ½	
AmesD .40	5	12	12	11⅜	11⅞	+ ⅜	
Ametek 1.80	8	125	31¼	30¼	30¼	−1	
Amfac 1.20	6	107	18⅜	18½	18½	− ⅛	
AMPInc .76	12	434	31⅜	30½	30⅜	− ⅞	
Ampco .60	7	43	14⅜	13⅜	14¼	+ ⅜	
Ampex	10	533	15⅜	14⅜	14⅞	− ½	
AmrepCp	17	100	4½	4¼	4⅜	+ ⅛	
Amstar 1.35	13	100	15⅞	15⅜	15⅞	+ ⅛	
Amst pf .68		21	6⅞	6⅜	6⅞		
Amsted 1.72	7	573	37¼	35⅜	36⅞	+ ⅛	
AnchrH 1.60	5	195	28⅜	27⅜	28	− ¼	
AndClay .1	8	72	22	21½	21½	− ⅜	
Angelica .30	6	110	6	5⅜	5⅜	− ⅛	
Anixter .32	7	x233	11⅜	10⅜	10⅞	− ⅛	
Apache .50	12	366	23½	22	22⅜	+ ⅛	
ApPw pf8.12		z10	80	80	80		
ApPw pf7.40		z50	70	70	70		
ApidDig	8	404	10⅜	9⅞	10	− ⅜	
ApidDig pf 1		7	24⅜	23⅜	24	−1⅛	
ApplMg	9	147	8⅜	7⅞	8	− ⅛	
ArcataC .96	7	87	23¼	22⅞	23⅛	+ ½	
Arcata pf 2		20	31½	30	31½	+1⅜	
Arcata pf2.16		24	27½	26⅛	26⅜	+ ⅜	
ArchrD .20b	10	513	17⅛	16⅜	16⅞		
AreticEnt	6	194	9½	8⅞	8⅞	− ⅛	
ArizPS 1.88	7	507	20⅜	20⅛	20⅜	+ ⅛	
AriPpl 10.70		z410	108½	107¼	107¼	−1⅛	
ArkBst .60b	5	52	11⅜	11⅜	11⅜	+ ⅛	
ArkLGs 2.20	8	400	35	34⅜	34½	− ⅛	
ArlenRty		565	2	1⅞	1⅞	− ⅛	
Armada	12	52	5⅜	5⅛	5⅜		
Armco 1.36	5	756	20¼	19⅜	20		
Arm pf 2.10		16	28⅜	28½	28⅜	− ⅛	
Armr pf 4.75		z30	52	52	52	− ⅛	
ArmstCk 1	7	421	16⅜	15⅞	16¼	− ⅛	
ArmRu 1.20	4	66	22⅜	21½	22	− ⅜	
AroCorp 1	8	9	21	20½	20⅞	+ ⅛	
Arvin 1	4	120	15⅛	14½	14½	− ½	
Arvin pf 2		36	25⅛	24⅜	24⅜	− ½	
Asarco .40	11	2195	19½	18⅜	18⅜	− ⅜	
AshOil 1.60	6	4666	38⅛	37⅛	37⅜	− ⅜	
AsdDG 1.50	7	281	16⅛	15⅜	16		
Athlone 1.20	5	47	20½	20⅛	20⅜	− ⅜	
AtCyEl 1.74	9	130	19⅛	18⅞	19	− ⅛	
AtlCE pf5.87		1	65⅛	65⅛	65⅛	−2	
AtlRich 2.80	9	4644	61⅛	59⅜	59½	− ⅜	
AtlRc pf 3		9	206	20½	20½	+2	
AtlRc pf3.75		z60	43⅛	43⅛	43⅛		
AtlRc pf2.80		103	72⅜	70⅞	70⅞	− ⅜	
AtlasCp		137	12⅛	11½	11⅜	− ⅛	
AutoOta .52	15	1000	29⅜	29	29	− ½	
AvcoCp	1	2	797	20½	19⅜	19⅞	− ½
Avco pf 3.20		3	43	43	43	−1⅛	
Avco pf 4.20		1	55⅜	55⅜	55⅜	+ ⅜	
Avery .52	8	409	16⅜	16⅜	16⅜	+ ½	
Avnet .80	6	664	17⅜	17	17⅛	− ⅛	
Avon 2.60	12	3856	48⅞	46½	46½	−1	
— B — B —							
BT Mtg		97	1⅞	1⅝	1⅝	− ⅛	
Bache .40a	5	532	7⅞	7½	7⅞	− ⅛	
BakrInt .44	12	2352	35¼	34	34⅛	− ½	
BaldwU 1.20	5	x113	22	20⅜	20⅜	−1	
BldU pf 2.06		x20	32½	30⅜	31	− ⅞	
BallCp 1.20	6	x19	22⅜	22⅜	22½	+ ⅛	
BallyMf .10	24	7727	61⅜	56⅜	58⅜	+1⅞	
BaltGE 2.28	8	231	26	25½	25½	− ⅛	
BanCal .92	5	50	19⅜	18⅜	18⅜	− ⅛	
Bandag .50	8	122	13⅜	12⅜	12⅜	− ⅜	
BangPnt .60	4	x154	20⅜	20	20½	+ ⅛	
BanP pf 1.25		4	21½	20½	21½	+1½	
BanP pf 2		x19	29⅛	28⅛	29	+1⅛	
BnkNY 2.44a	5	77	34⅜	33⅜	34	+ ⅛	
BkofVa 1.04	5	85	14⅜	13⅞	14⅜		
BnkAm 1.10	7	2377	25⅜	24⅛	24⅛	− ⅜	
BankTr 3	5	306	33⅞	33⅛	33⅜	+ ⅜	
BkTr pf 2.50		98	26⅞	26⅜	26⅜		
Banner .12	13	377	12½	10⅜	12½	+1⅜	
Barber 1.60	10	34	26⅞	26½	26½	− ⅜	
BaroCR .32	10	427	13⅞	12⅜	12⅜	−1	
BarnsGp	1	6	14	23	22½	22½	− ⅜
BarryW .44	11	249	16⅜	15⅜	16		
BatesMf .80	60	144	60⅜	59⅜	59⅜	− ⅛	
Bausch 1.72	8	295	39⅜	38⅜	38⅞	− ¼	
BaxtTrv .50	13	2022	37⅜	36⅜	36½		
BayColP	8	57	3⅞	3⅜	3⅜		
BaySIG 1.96	8	17	20	19⅞	20	+ ½	
BaykCig .48	6	4	9⅜	9¼	9¼		
Bearing .80	9	53	28⅛	27⅜	27⅜	− ⅜	
BeatFd 1.08	9	2874	23⅛	22½	22½	− ⅛	
BeatF pf3.38		274	48⅜	47⅜	47⅜	− ⅛	
Beckm .28	15	1564	23⅛	22⅛	22⅛	− ⅞	
BecInD .84	11	449	24⅛	22½	22⅛	− ⅞	
Beech .92	8	704	25½	24⅛	24½	− ⅜	
Beker		2153	u 6½	5⅜	6⅛	+ ½	
BelcoP .80	6	471	28⅞	27½	27⅛	− ⅜	
Belden 1.44	5	164	27⅛	26⅛	27⅛	+ ⅜	
BeldnH .36b	9	x94	8⅞	8⅛	8⅜	− ½	
BellHow .96	7	395	16	15⅜	15⅜	− ½	
BellInd .12a	5	171	7	6⅜	6⅜	− ⅛	
BellCd 4.56	7	29	53⅛	53⅛	53½	+ ⅛	
Bemis 1.40	6	30	21⅞	21⅜	21⅜	− ⅛	
Bendix 2.56	6	199	38½	37⅛	37⅛	− ⅜	
BenfCp 1.80	6	799	23⅜	22⅞	23⅛	+ ⅜	
Benef pf4.30		6	42⅜	42⅜	43⅜	− ⅛	
Benef pf4.50		z50	46	46	46	− ½	
Benef pf5.50		z40	102	102	102	+1	
Benef pf2.50		z360	25½	25	25½	+ ⅛	
BengIB 9		261	3⅜	3⅛	3⅜	− ⅛	
BerkeyP 7		233	6⅜	5⅜	5⅜	− ⅜	
BestPd .16	8	x645	26⅜	25⅛	25⅛	− ⅛	
BethSt 1.40	4	1146	27⅜	21⅜	21⅜	− ⅞	
BigThr .80	12	1224	35⅜	34	34⅛	+ ⅜	
Binney .80	8	8	16½	16½	16½	− ⅛	
BisFSL 1	4	48	20⅞	20⅜	20⅜	− ⅜	
BlackDr .68	11	2596	19⅛	18⅛	18⅞		
BlairJn 1.28	6	244	28⅛	26½	27½	+1	
BlissL 1	7	488	16⅛	15⅜	16⅛	+ ¼	
BlckHR 1.36	10	63	23⅜	23⅛	23⅛	+ ⅛	
BlueB 1.60	6	647	23½	22⅜	23	− ⅜	
Bluebrd .20	8	176	u 9⅜	9⅜	9⅜	+ ½	
BobbieBr		5	190	5⅜	5	5	− ⅛
Boein 1.50	9	7738	68⅜	65	65⅛	−2⅜	
BoiseC 1.25	6	1051	32⅛	31⅛	31⅛	− ⅛	
Borden 1.72	6	709	26⅛	24⅞	25⅛	− ⅜	
Borgw 2	24	492	29⅛	28⅛	29	+ ½	
Bormns .05e	5	x96	7⅜	7⅜	7⅜		
BosEd 2.44	8	122	24⅛	23½	23½	− ⅜	
BosE pf 8.88		z240	84	83	83	−1	
BosE pr 1.17		45	10⅞	10⅜	10⅜	+ ⅛	
BosE pr 1.46		52	14	13½	13½		
Braniff .36	5	2541	11⅜	10⅜	11	− ⅛	
BraunC .80	8	215	25	23⅜	24	− ½	
BrigSt 1.08	9	221	26½	25⅜	26⅛	− ⅛	
BristM 1.22	11	3136	35	33⅜	33⅜	− ½	
BristM pf 2		62	40	39⅜	40	+ ⅛	
BritPet .43e	9	586	u19⅞	19⅜	19⅜	+ ⅜	
BrkwGl 1.08	8	59	18⅛	17⅛	17⅛	− ⅜	
BkyUG 1.90	6	84	20⅛	19⅜	19⅜	− ⅜	
BkUG pf2.47		2	25⅜	25⅜	25⅜	− ⅛	
BwnShp .80	6	32	19⅜	18⅜	19⅛	+ ⅜	
Brown .30	6	380	18	16	17⅛	+1⅛	
BwnGp 1.80	6	193	26⅛	25⅜	25⅜	− ½	
BwnFer .60	10	782	14½	14	14⅛	+ ⅛	
Brnswk .80	6	818	14	13½	13½	− ⅛	
Brnsk pf2.40		34	28⅜	28⅜	28½	− ⅛	
BrushW 1.40	6	55	27½	26⅜	26⅜		
BucyEr .88	7	1652	18⅞	17½	18⅜	− ⅜	
BudgC pf.60		9	6	5⅞	5⅞	− ⅛	
BuffFo 1.60a	4	7	27½	26⅜	26⅜	− ⅜	
Bulova		382	18	9⅞	9⅞		
Bundy .88	5	63	12	11⅜	11⅜	− ⅛	
BunkrH 1.86		32	19⅛	18⅜	19⅛	+ ⅛	
BunkR .50	7	739	22⅛	20½	20⅞	− ⅜	
BnkR pf1.50		50	24½	23½	24	− ⅜	
Burlind 1.40	6	4269	17⅞	17⅛	17⅛	− ⅛	
BurlNo 1.80	5	503	40	39⅜	39⅜	− ⅛	
BrlNo pf .55		41	6⅞	6⅜	6⅜	− ⅛	
BrlNo pf2.85		17	40	39⅜	39⅜	− ⅛	
Burndy .88	9	70	22½	22	22½	+ ⅜	
BrnsRL .20		830	4⅛	3½	3⅜	− ½	
Burrgh 2	11	2905	67⅛	65⅛	65⅜	− ⅞	
ButlerIn .80	7	16	20⅞	20⅛	20⅛	+ ⅛	
Butles		374	9⅛	8⅜	8⅞	− ⅛	
— C — C —							
CBS 2.60	7	3857	52½	51⅜	52⅛	− ⅛	
CCI	4	597	7½	6⅞	7⅛	+ ⅛	
CI Rty .10e		227	u16⅜	15⅛	16⅛	+1	
CIT 2.40	8	364	32½	31⅞	32		
CLC .24	16	67	12⅞	12⅛	12½		
CNA Fn	3	1521	11⅜	11⅛	11½	− ⅜	
CNA pf 1.10		501	17	16⅜	16⅜	− ⅛	
CNAI 1.08a		x18	11⅜	11⅛	11⅛	− ⅛	
CPC 2.70	8	326	52	50⅜	51½	+ ⅜	
CP Nat 1.64	8	x15	16⅜	16⅛	16⅛	+ ⅛	
CTS .70	7	663	18⅛	16⅜	17⅜	−1	
CabotC 1.40	7	213	36⅜	34⅜	34⅞	−1⅛	
Cadence	5	212	12	11½	11½	− ⅛	
Caesars	35	5456	u41⅞	35	38⅛	+3⅜	
Callhn .40b	15	1043	17⅛	15⅜	17	+1⅛	
CamerB	6	47	3⅜	3⅛	3⅜	+ ⅛	
CmpRL .80a	18	229	34	33⅛	33⅜	+ ⅛	
CamSp 1.76	9	979	33⅜	33⅛	33½	+ ⅛	
CampT 1.08	9	118	23⅜	23⅛	23⅛	− ⅛	
CdPac 1.10e	5	1420	21½	20⅞	21⅛	+ ⅛	
CanalR .64	28	22	11	10⅜	10⅜	+ ⅛	
CanMill 1a	7	131	u18⅞	18⅛	18⅞	+ ⅜	
CapCits .20	10	133	40½	39⅜	39⅜	+ ⅛	
CapHold .92	7	x1194	20	19⅛	19⅛	− ⅜	
CarlingO .02e	7	280	4⅜	4⅛	4½	+ ⅛	
Carlisle 1.60	5	42	20⅞	20⅛	20⅛		
CaroFrg .40	4	89	7⅜	7⅛	7⅛		
CarPw 1.96	7	850	22⅛	21½	22	+ ⅜	
CarP pf 2.67		45	27⅜	26⅜	26⅜	−1	
CarTec 1.60	6	235	26⅞	25⅜	26	− ⅜	
CarrCp 1	7	1390	26⅜	25⅞	26	− ⅛	
Carr pf 2.25		270	39	37½	37½	− ½	
Carr pf 1.86		40	48⅛	47⅜	47⅜	− ⅜	
CarrGn .98e		x25	12⅛	11⅛	11⅛	− ⅛	
CarsPir 1	5	x17	17⅜	17	17	− ⅛	
CartHaw 1	6	366	15⅞	15⅜	15⅞	+ ⅛	
CartHw pf 2		209	27½	26⅜	26⅛	−

American Exchange

NEW YORK (AP) — Trading for the week in American Stock Exchange issues:

	Sales .PE	hds	High	Low	Last	Chg
— A—A —						
AAR	.38 8	78	12½	10⅜	12⅛	+1½
AAV	.29e 7	32	4¼	3¾	4¼	+ ¼
APS	.36 7	87	9⅜	8⅞	9⅜	+ ⅜
ATI		25	1¼	1⅛	1⅛	....
AVC		19	9	8⅝	8⅝	+ ⅛
AVX	.32 9	54	27	26½	26½	— ¼
AZL	46	125	5⅞	5½	5½	— ¼
AZL pf	.48	7	5¼	5¼	5¼	....
AbrdMf	.40b 4	3	7½	7¼	7½	+ ½
AcmePr		10	1¾	1¾	1¾	....
AcmeU	.30 13	9	12	11⅞	11⅞	+ ⅛
Action		45	3⅛	3	3	....
ActonCp	.24b 6	67	9⅜	9⅛	9⅛	— ⅛
AdamR	.12 9	53	11½	10¾	10¾	— ⅜
AdobeO	.20 20	365	21⅞	19⅞	20⅜	— ½
AegisCp		5	83	1⅞	1¾	1⅞ ....
AeroFlo	.30a 4	27	13⅞	13⅝	13⅝	+ ⅛
Aeronca		2	57	6⅛	5¾	5¾ ....
AffiCap	.10e 6	15	5¾	5⅝	5⅝	— ⅛
AffilHsp	.24 7	13	5⅞	5⅝	5⅝	5⅝ ....
AffilPub	.80 9	18	21⅛	20¾	21	— ⅜
AfterSix	.32 5	17	7	6⅝	6⅝	— ⅜
AlskAir	.20r 3	169	5⅛	4⅞	4⅞	— ¼
AlbeW	.10e 3	20	5⅛	4⅞	4⅞	....
Alcolac	.18 6	37	6⅛	5¾	5⅞	....
AllegA wtO		135	4⅝	4	4⅜	+ ⅜
AllegA wtN		181	3-16	⅛	3-16	+1-16
AligA pf	3	4	34½	33½	33½	....
AllianT	.36e 10	33	8	7¾	8	+ ⅜
AlldArt		593	3	2⅜	2⅜	— ¼
AlmySt	.20e 6	58	7¼	6¾	7	— ⅛
Alphain	.10e 10	60	7½	7⅛	7½	....
Altamil	.32e 4	31	10¼	9⅜	9⅜	— ¼
AltecCp	28	175	1⅛	1	1⅛	....
Altec pf		8	7¼	7	7¼	....
AlterFd	.50 7	44	17¼	16⅞	17	....
Alcoa pf	3.75	z1000	44	43⅛	43⅞	— ⅛
Amdhl	.40 13	1992	40¾	36⅜	37⅛	—3¼
AmAgro		8	99	13⅜	12¼	12¼	—1⅜
AmBilt	.25	16	8	7¾	7⅞	....
AmBrd wt		44	31¾	30½	31	+ ⅜
ABusPd	.40 7	x22	8⅞	8⅜	8⅜	+ ¼
AmCapCp		48	2¾	2¼	2⅜	— ¼
AContrl	.56 7	6	9⅜	9¼	9¼	+ ¼
AGarPd	.34 5	47	8¼	8	8	— ⅛
AlntPict		194	8⅞	8	8⅜	+ ⅛
Alsraeli	.09e 2	117	3	2⅞	2⅞	....
AmZeA	.48 5	156	8¼	8	8⅛	....
AMZeB	.48 5	7	8¼	8⅛	8¼	+ ⅛
AmMfg	7	8	36⅜	35⅞	36¼	+ ⅜
AMdBld	.40 11	233	10¾	10	10½	— ¼
AMotin	.30 7	490	12⅞	11½	12½	+ ¾
AmPetf	2.20 10	35	29½	28½	29⅜	+ ⅜
APrecs	.40 7	56	9¾	9½	9½	+ ⅛
ASciE	.04e	188	6⅞	5¾	6¼	+ 1
AmSeat	.40 11	23	13⅜	13¼	13⅜	+ ⅛
AmTec	.50a 4	48	9	8¼	9	+ ⅛
Andrea	.14e 11	1	3¼	3¼	3¼	— ⅛
AngloC	.18e 7	444	14½	13½	13½	—1
Anken	.44 6	104	10⅞	9⅝	9⅞	— ¼
Anthony	.40 5	147	u 7½	6⅞	7½	+ ¼
APIDta	.16 9	31	12	11¾	11¾	— ¼
APIdDev		19	353	9⅝	8¼	8⅜	— ⅛
AquitCa	.39 12	360	u23	21⅞	22⅛	....
Armin	.12 7	126	9⅞	8½	9½	+ ⅜
ArrowA	.20 6	31	10⅛	9⅞	10	+ ⅛
ArrowE	.20r 5	188	11⅞	10¾	11½	+ ⅛
Arundel	4	33	8	7¾	8	+ ¼
Asamer	.30	323	16⅞	16⅛	16⅛	....
AskinSvc		27	⅞	⅞	⅞	....
Astrex	7	18	7½	7⅜	7⅜	— ⅛
Atco Ind		79	1	⅞	1	+1-16
AtlsCM	.05e 104	559	3⅞	3	3⅛	+ ⅛
AtlasCp	wt	71	5⅛	4½	4½	— ⅜
Audiotr	.12b 5	17	5⅜	5	5	— ¼
Augat	.44 15	212	29½	28⅛	29	+ ⅛
AutoTrn		44	2¼	2	2	— ⅛
AutmRad		41	2⅛	1⅞	2	— ⅛
AutoSw	.80a 11	4	33¾	33½	33¾	+ ½
AVEMC	.30 6	149	5⅛	4⅝	4⅞	— ⅛
Avondl	1.20 6	27	17⅜	17	17	— ½
Aydin		8	164	12¼	10⅜	11⅝	—1⅛
— B—B —						
BAT	.15e	6	6¼	6	6¼	+ ⅜
BRT		74	1⅞	1⅝	1⅞	— ⅛
BTU	13	10	3⅛	3½	3⅜	+ ⅛
Badger	.70 5	22	10¾	10½	10¾	— ⅛
Baker	20e	57	4¼	4	4	— ⅛
Baldor	.28 12	166	25¼	24	24½	+ ⅛
BaldwS	.32a	12	6⅜	6⅜	6⅜	....
BanFd	1.11e	29	17⅛	16¾	17	+ ¼
Bangor wt		64	2½	2⅛	2¼	+ ¼
Banistr	.40 15	52	8¾	8⅜	8⅜	— ⅛
Barclay		35	1⅜	1⅜	1⅜	— ⅛
BarcoCa	.12 24	20	5⅜	5⅛	5⅛	— ⅛
BarnesE		12	54	6⅛	6¼	6½
Barnwl	.20 129	62	9	9	9	— ⅛
BarryR	.20b 12	304	20⅜	18½	19¼	— ⅜
BartlS		10	42	4⅜	4¼	4⅜ + ⅛
Bartons		24	10	4	3⅞	3⅞ — ⅜
BaruchF		39	605	u 4	2⅞	3½ + ½
Barwick		100	2⅛	1⅞	2⅛	+ ⅛
BelscHt		9	4	2⅜	2¼	2¼ ....
Bel5Pt A	.40 6	20	18¼	18	18	....
Bel5t B	.40 6	6	18½	18½	18½	....
BergEnt		6	25	3⅜	3¼	3¼ — ¼
BergenB	.10e 6	37	7⅞	7⅜	7⅜	— ¼
BrgB pf	1.15	11	14⅞	14¼	14¼	— ⅜
BernzO		55	2¾	2½	2½	— ⅛
Berven		121	2¾	2⅜	2¾	+ ¼
BethCp		37	2½	2¼	2⅜	....
Beverly		11	448	7¾	7⅜	7½ ....
BicPen	.48 8	142	10	9½	10	+ ⅛
Bickford	.05e 10	20	2¼	2	2	....
BigVSp	.24 6	28	9⅜	9	9⅛	....
BinkMf	1b 6	9	19½	19	19	— ⅜
Blessng	.44b 5	2	7⅞	7¾	7¾	— ¼
Blount	.48 6	37	19½	18¾	18¾	— ¾
BodinAp		16	4	4	4	— ⅛
BoltBr	.23	8	11⅛	11½	11½	....
BowVall	10 24	670	21½	20	20	—1⅜
Bowmar	34	31	3½	3⅜	3⅜	— ⅛
Bowne	.48b 8	26	19	18⅜	19	+ ⅛
BradIdN	.20 7	738	8½	8	8½	+ ⅜
Branch	.20 7	x15	3⅜	3⅜	3⅜	....
BranHt wt		108	10¼	9⅜	9⅜	— ½
Brascan	1a 3	2567	u17⅛	16	17⅜	+1⅜
BraunE	1.40 8	x6	30⅞	30⅜	30⅜	+ ¼
BreezeCp		8	x60	13¼	11⅞	11⅞ — ½
BristBr	.60 7	27	16	15¾	16	+ ⅛
BroDart	.20 7	11	3⅜	3½	3⅜	— ⅛
BrodySe		1	2	2	2	....
BrooksP	.44 12	52	14⅜	13⅛	14⅛	+1
BrownCo	wt	10	5½	5½	5½	+ ⅜
BrnFA	.96 11	17	33⅜	32⅜	32⅜	— ⅞
BrnFB	.96 11	473	34½	33⅜	33⅜	— ⅞
BrnF pf	.40	44	4⅜	4¼	4¼	— ⅛
Buell	.50 5	43	13½	12⅞	12⅞	— ⅛
Buildex	4	11	3½	3¼	3¼	— ¼
Burgess		7	2⅜	2⅜	2⅜	— ⅛
BurnsIn	.60 8	367	10⅜	9¾	10	— ⅛
— C—C —						
CK Pet	.16 35	186	13⅞	12⅞	12⅞	— ½
CDI	5	143	8¼	7¼	7¼	....
CHB Fd	.57r	435	11¼	9¼	10	—4⅞
CMI Cp	.05e 8	157	4¾	4½	4⅜	— ⅛
CRS	.30 6	23	10⅞	10⅜	10⅜	— ⅜
CSE	1.20 7	3	16½	16⅜	16½	+ ⅜
CWTran	.70 4	24	20¼	19½	19½	— ⅛
CagleA	.05e 6	40	u 7¾	7¼	7¾	+ ½
Caldor	.40 8	141	18⅜	18⅛	18⅛	+ ⅛
Calcomp		14	1321	8⅞	6½	8 +1½
CalLife	.10e 12	86	4½	4¼	4¼	— ⅛
CalLt pf	.92	18	11¼	11	11¼	— ⅜
CalLt pf	1.10	47	8⅜	8½	8⅜	+ ⅜
CalPhC	1.60a 5	55	31⅜	31½	31½	— ⅜
Camco	.20 9	50	18	17¾	18	+ ¼
Camco wd		10	17¾	17¾	17¾	....
CaChbA		229	5⅞	5½	5¼	+ ⅛
CdnHomO		20	362	10½	10	— ⅛
CdMarc	.30 9	78	8¼	8	8	+ ⅛
CdnMerr		13	94	15	14½	14½ — ½
CdnOcci	.58a 14	6	19¼	18⅜	18⅜	— ⅜
CdnSupO		10	222	u70¼	68	68½ + ⅜
CapitlFd	.20 5	18	4⅜	4¼	4⅜	....
Caressa		12	135	4⅞	4½	4⅞ + ⅜
Carnat	1.20a 8	1608	25⅞	25⅛	25¼	— ¼
CaroEn	1.20 6	13	15⅜	15½	15⅜	....
CarrolDv		11	36	6⅞	6½	6¼ + ⅛
CastlAM	1b 5	36	15½	14⅞	15	+ ⅛
CasFd	1.60a	11	20½	20	20¼	+ ¼
Cavitrn		33	58	10¼	9½	9¾ — ½
CelluCtt		5	47	2½	1⅞	2 — ⅜
CenM pf	3.50	z20	35¼	35¼	35¼	— ¼
CenPLpf	4	z50	40	40	40	—1
CentSe	.65	39	5⅞	5¾	5¾	— ⅛
CentryF	6	15	4¾	4½	4¾	+ ⅛
Cenvilt	1 5	x30	15½	14⅞	14⅞	— ⅜
CertlTCp	7	35	4	3⅞	4	....
Certron		124	1⅛	15-16	1⅛	+ ⅛
Cetec	.08 10	45	4⅞	4½	4½	— ½
ChadMl	.60 7	4	7¼	7	7	....
ChampHo		629	2	1⅞	1⅞	— ⅛
ChartM	6	127	15⅛	14¼	14⅛	+ ⅜
ChrtM pf	.75	26	6¾	6½	6½	— ⅜
Chmplst	.24 8	11	7⅜	7½	7½	— ⅜
ChlRv	1.60a 14	146	30½	30	30	....
ChletDev	1e 22	289	27¼	26	26⅜	— ⅜
ChildWld		9	19	9⅜	9⅜	9½ + ⅛
ChiltnCp	.28 5	x23	7⅜	7⅜	7⅜	+ ⅛
CircleK	1	78	15¼	15	15	....
Citation	.56 6	124	11¼	10¼	10¼	— ⅜
CitBkNJ	1.80 5	20	25	d24½	24½	— ⅜
CityGas	.92 5	1	11¼	11¼	11¼	+ ⅛
Clabir	.14b 11	27	3¼	3⅛	3⅛	+ ⅛
Clarmt	.30e	12	8⅜	8⅛	8⅜	— ⅛
ClarkC	.15e 5	8	4	3⅞	3⅞	— ⅛
Clarostat		8	105	-11⅛	9⅛	11¼ +2¼
Clausng	1.32 7	23	21⅛	21	21¼	+ ¼
Clopay	32 5	x3	9½	9¼	9⅜	....
CohenHat	10	1	3⅞	3⅞	3⅞	— ⅛
Cohu	.16e 9	24	3⅜	3⅛	3⅛	— ¼
Colemn	.80 6	489	15⅞	15⅛	15¼	+ ⅜
ColCml	25	1001	13¾	12⅜	13⅛	+ ⅜
Colwell	.60 7	93	10½	10	10¼	+ ¼
Cominc	2 9	19	u31½	30¾	30¾	....
ComAtl	.40 7	30	19⅜	19	19⅛	+ ¼
ComAt pf	1.60	9	14½	14	14½	+ ¾
ComMtl	.60 5	156	u16¾	14¾	16¾	+1⅞
ComdInt		5	19⅞	18⅛	18¾	17½ — ⅜
ComdrCp	32	26	7⅜	7¼	7¼	— ⅛
Compo	.20 13	412	u10⅜	9⅝	9¾	+ ⅜
CompuD	8	133	1⅝	1⅜	1½	....
Complnv		59	4⅛	3½	3½	— ⅜
Conchm	.80 5	328	u17	15	15⅜	....
ConcrdF	6	14	4½	4⅜	4½	+ ⅜
Condec	.30f 38	103	9⅛	8⅞	9	— ⅛
ConnrHm	4	107	8	7½	7⅞	+ ⅜
Conrock	.90a 7	10	u23½	23	23	....
Conray	.16 5	3	4⅜	4⅜	4⅜	....
ConsOG		875	143	9¼	8⅝	8⅝ — ½
ConsRet	.60 9	6	9	9	9	....
ContMtl		6	12	5¼	5¼	— ⅛
ContTel	wt	66	¼	⅛	¼	....
CookIn	.20e 3	60	6¼	5⅞	6⅛	+ ¼
CookP	.60 14	322	u33¼	29⅜	31¾	+2⅜
CoopJr	.10e	39	3⅜	3½	3⅜	....
Cordon		164	⅜	⅜	⅜	....
CoreLb	.28 15	105	21⅜	21	21⅜	+1⅛
Corenco	.80b 6	19	14⅜	14	14	— ¼
Cornlius	.80 9	382	22¼	17	18	—4⅛
CoscoInc		12	120	11¼	11	11⅛
CourtId	.13e 10	6	2 3-16	2	2 3-16	+1-16
Cousins	wt	72	½	⅜	⅜	—1-16
Cramer		1	4	4	4	....
CrestFo	6	13	2	1⅞	2	....
CrestOil	.24a 14	76	12	11⅜	11½	— ⅜
Crompt	1.40 4	24	25⅜	24⅝	25	+ ½
CrossAT	1 8	174	24¼	24	24	....
CrowlM	.50	1	7	7	7	— ⅛
CwnCP	.60a 6	266	u33	28¼	32½	+4
CrownC	.20 6	18	3⅞	3¾	3⅞	— ⅛
Crownin	.28 4	7	8	8	8	....
CrutcR	.36 14	325	14⅞	14¼	14¾	+ ⅜
CrystlO	.60	628	25	22⅜	23⅞	+1⅞
CubicCp	.60 7	153	18⅜	17⅜	17⅜	— ⅜
Curtice	1.10 5	71	18½	18⅛	18⅜	+ ⅛
— D—D —						
DCL	5	618	4⅛	3⅝	3⅞	+ ⅛
DWG	.49l 9	167	3	2⅞	3	+ ⅛
DamonC	3	15	3⅛	3½	3½	+ ⅛
Damson	25	220	8⅞	8½	8⅜	— ¼
Datapd	.30 9	916	20	18⅞	19⅜	+ ½
DayMn	.25e 20	340	12⅞	11½	12	....
DeRose	14	7	2¼	2¼	2¼	....
Decoratr	.24 9	1	3	3	3	+ ⅛
DelLabs	.48 6	18	15¼	15	15	— ½
DelhiOil	.05e 31	97	8⅜	8⅛	8⅛	— ¼
DellwdF	.60 4	1	7½	7½	7½	— ⅛
DenTal	.20 16	273	18⅜	17⅜	18⅜	+ ⅜
Depsitr	1.40 6	3	22½	22¼	22¼	....
DesgnJw		21	1⅜	1¼	1¼	....
DevCpA	4	103	13⅜	13	13	— ½
DevonGp	3	z550	27⅞	27⅜	27¾	+ ⅛
Digicon	24	89	4⅜	3⅞	3⅞	— ¼
Dillard	.40 6	31	18	17½	18	+ ½
Diodes		190	1⅜	1¼	1½	+ ¼
DisFab	6	14	1⅞	1¾	1¾	— ⅛
Documat	11	140	23⅜	21¾	21¾	—1
DomePt	9	1310	98⅛	91¼	92¼	—6
Domtar	1.80a 5	435	21½	21	21¼	— ⅛
Downy	.40 4	74	15	14⅜	15	+ ½
DrexUt	1.56	6	18⅜	18⅜	18⅜	+ ⅛
DrivHarr		2	9	8⅞	8⅞	— ¼
DrFair	.40 9	66	8⅞	8⅝	8⅝	— ⅛
Dunlop	.08r 6	59	1⅜	1¼	1⅜	+ ⅛
DuplxPd	.80 5	173	u18¾	17¾	18⅜	+ ⅜
Duplx pf	1.45	22	33¼	32	33¼	+1⅜
DurTst	.40b 10	41	10	9⅝	10	....
DynlcIn	.07e 11	134	4¼	4	4	— ⅛
Dyneer	.72 7	33	20	19½	20	....
— E—E —						
EAC	.21e	1	4	4	4	....
EarthRes	1 7	145	17¼	16½	16½	— ⅜
EstnCo	1.20 9	6	17½	17¼	17½	+ ¼
EazorE	.24 5	2	3¾	3¾	3¾	....
Edmos		14	7	2¼	2¼	— ⅛
EDO	.50 8	160	19¾	17⅜	17¾	—2⅛
Ehren	.10a 9	178	12½	10⅜	11¼	....
ElcorCp	.20 8	57	9¾	9½	9⅜	+ ⅛
ElAudD		3	4⅜	4	3¾	4 — ⅛
Electrog	1 8	6	16¾	16½	16¾	....
ElecEng	.24 10	19	11½	11	11¼	....
ElecAm	1.20 6	19	30½	29¾	29¾	—1
EmrRd		4	62	7⅛	6¾	7 — ⅛
EngyRs	.24 10	24	6¾	6¼	6⅜	— ⅜
Ero Ind		7	2⅛	2⅛	2⅛	....
Espey	.15e 13	6	7¼	7¼	7¼	— ⅛
EsqRd	.52e 6	28	16½	16	16¼	+ ¼
EtzLav	.10e 10	16	4	3⅜	4	+ ⅛
EvansAr	.40 9	40	18⅛	17½	17½	— ⅜
Exectve	13	114	7½	7¼	7¼	— ¼
Exectn	.40l 16	383	u18	17⅜	17⅜	+ ⅜
— F—F —						
FPA	3	51	9⅞	8⅜	9½	+1½
FSF Ind	.12	142	4¼	3⅞	4⅛	— ⅛
FabInd	.50 4	69	13⅜	12⅜	13⅜	+ ⅜
FairTex	4	15	5	4¾	4¾	— ¼
FairtNob		31	1½	1½	1½	— ⅛
FairmC	.15 10	7	3	2⅞	3	....
FamDlr	.36 8	29	12½	12	12⅜	+ ⅛
FamRc		7	2	2¼	2¼	....
FannyF	.50e 8	23	11½	10⅜	10⅜	— ½
FayDrg	.20b 8	27	9⅛	9⅛	9⅜	+ ¼
FedMart	.60 8	4	17¾	17⅜	17⅜	+ ⅛
FedRt	1.36 13	3	15½	15⅜	15½	+ ¼
FedRes		35	923	6⅞	6⅛	6⅛ — ⅛
Felmnt	.20 18	38	26⅜	25¾	26	....
Fidelco		43	4¼	4	4¼	+ ⅛
FinGen	.40b 6	29	13	12⅝	12¾	— ⅛
FinGnA	.40b	12	10¼	10½	10½	— ⅛
FtConn	.88 7	12	9	8¾	8¾	....
FtSLSh	1b 5	x27	23⅛	19⅜	19⅜	....
Fstmrk		5	4	3⅞	3¾	3¾ — ⅛
FischrP	11 12	122	13¾	12⅛	13⅜	+1⅜
Fishman		5	2	2	2	....
FitchGE	1.80 5	12	18⅞	18¾	18¾	+ ⅜
Flagg	8	11	3⅞	3¾	3¾	....
FlanEnt	7	119	5	4¾	4⅞	+ ⅛
FlightSt	.28 17	40	25⅜	24¼	24½	—1
FlaCap		42	4	3⅞	3⅞	— ⅛
FlaRck	.21e 4	43	8⅞	8½	8½	....
FlowGen	13	280	16⅜	14¾	16	+1¼
Flowers	.42 7	109	11⅛	10⅞	11	— ¼
FlukeJ	.96l 13	106	34⅜	33⅜	34⅜	....
Foodrm	.50 4	13	6⅞	6⅜	6½	— ⅛
FooteM	18	6	7⅛	7	7	— ⅛
Foote pf	2.20	11	30	29¾	29¾	— ⅛
FordCan	5a 13	z1280	60	57½	60	+2½
ForestC	.10	31	11⅛	10⅜	10⅜	— ⅜
ForestLab		35	5⅜	5	5¼	+ ¼
FranklnRt	19	355	u 7½	6⅛	7	+1
Franks	.32 7	150	10⅞	9¼	9½	— ½
Friedm	.28b 4	1	5½	5½	5½	+ ⅛
FriendFr		11	10⅜	10⅜	10⅜	— ½
Frionа	.40 3	54	11	10½	10⅜	+ ⅛
Frischs	.30b 5	9	6⅜	6⅜	6⅜	....
FrontA	.20b 5	x204	11½	10½	10⅝	— ⅜
FrontA	wt	96	4⅜	4⅛	4⅛	— ½
— G—G —						
GIExpt	8	3	1½	1½	1½	....
GIT	10	17	5⅜	5⅜	5½	— ⅛
GRI	.30 8	69	6⅛	5⅞	6	....
GTI	13	13	1¼	1½	1½	— ¼
Galaxy	.06l 3	20	5⅞	5½	5¾	+ ¼
Garan	.81e 4	46	7½	7¼	7½	....
Garland	14	29	2⅛	2⅛	2⅛	— ¼
GatLiet	.40p 7	27	21	19¾	20½	— ⅛
Gaylrd	.05e 4	4	2⅞	2¼	2¼	....
Gaynor		21	1⅜	1¼	1½	— ⅛
GnEmp	24a 5	30	3⅞	3⅜	3⅜	....
GenExp		754	6⅜	5⅜	6⅛	+ ¼
GnHous	3	20	3¼	3⅛	3⅛	....
Genge	.10e 7	10	5¼	5	5¼	+ ⅛
Genisco	10	9	3¼	3⅛	3⅛	....
GenvDr	.10r 5	5	4⅜	4½	4½	....
GerbSc	.20 8	x200	19½	17¾	18	— ¼
GiantF	1.30 5	62	23⅞	22½	22½	—1⅛
GntYell	.50e 8	641	11⅛	9⅞	10⅜	+ ½
Glasrock		14	10	5⅜	5⅜	5⅜ ....
Glatflt	1.20 8	130	u28⅞	28⅛	28½	+ ¼
GlenGer	.16 5	58	9⅜	8⅞	8⅞	+ ⅛
Glnmr	.72 7	65	23	22	22	— ¼
Globeln	70 8	31	10⅜	10	10⅛	— ¼
Glosser	.40 5	17	8½	8⅜	8⅜	— ¼
Glover		16	2¼	2	2	— ⅛
Gldblatt		12	3½	3½	3½	....
GoldnCyc		257	8⅞	7⅞	8	—1⅛
GldNugt	.08l 23	785	19½	15⅜	18⅛	+2⅜
GoldWH	.64 4	77	8½	8	8	— ⅜
Goldfield		160	13-16	11-16	13-16	+1-16
GoodLS	3	6	2	1⅞	1⅞	— ⅛
Gdrich	wt	70	15-16	13-16	⅞	....
GormR	1.20a 7	7	20¼	20	20	....
GouldT	.88 10	9	10¼	10	10¼	....
GrahMl	.30 28	120	9¼	7⅞	9¼	+2⅛
GrandAu	.30 5	14	8¾	8¼	8¼	— ⅜
GrndCtl	.50 6	31	12⅞	11½	12⅛	+ ⅜
GrangrA		10	110	11⅜	11⅜	11¼ — ½
GtAmInd		4	45	7⅜	7	7⅜ + ½
GtBasnP		24	417	6¼	5⅜	5⅜ — ¾
GtLkCh	.24 12	155	24½	23⅞	23⅞	— ⅜
Greenmn		47	2⅛	2	2⅛	....
GREIT	.40 11	65	7⅛	7	7	— ⅛
GrossT	1.12 8	4	21	21	21	+ ¼
GuardC	.60b 8	22	13¼	11⅞	13¼	+1¼
Guilford	.60 3	74	18⅜	17½	18¼	+ ⅜
GlfCan	1.40 9	x193	u35½	33⅞	34½	+ ½
Gulfstrm		7	16⅜	8⅛	7⅜	7⅜ — ½
— H—H —						
HalcoPd		15	1⅝	1½	1½	....
HallsM	.

EAST MEETS WEST

Nixon Helped Thaw U.S.-Sino Relations

By BARBARA McDOWELL

When President Nixon alighted from Air Force One in Peking on Feb. 21, 1972, one of his first moves was to extend his hand to Chinese Premier Chou En-lai.

It was a gesture rich in symbolism.

Relations between Washington and Peking might have evolved much differently had Secretary of State John Foster Dulles not spurned Chou's proffered hand at a 1954 Geneva meeting.

"It was probably the most expensive display of rudeness of any diplomat anywhere, ever," wrote journalist Theodore White, a World War II acquaintance of the Chinese Communist leader. "Chou

Last In A Series

became a dedicated enemy of American diplomacy for many years."

Yet, it was Chou and ex-cold warrior Nixon who were most responsible for the gradual thaw in relations between their countries.

The men's new attitudes reflected the changing times. The communism that seemed so frighteningly monolithic in the 1950s had been fragmented by the deterioration of the Sino-Soviet alliance. Peking now felt it had as much to fear from Moscow as it did from Washington.

Within weeks of his 1969 inauguration, Nixon set events in motion by successfully seeking a renewal of the informal ambassadorial-level discussions between the United States and China that had taken place intermittently since 1955 in Geneva and Warsaw.

Then — through public utterances and private messages relayed by heads of state friendly with both governments — the American president made increasingly clear his desire for better relations with the "People's Republic" (not "Red China," "Communist China" or "Peiping," the terms used by previous administrations):

He launched a series of measures easing trade and tourism between the two countries. The United States dropped its long-standing opposition to Peking's admission to the United Nations, though it still opposed the ouster of Taipei from the world body.

The first big breakthrough for the new policy came in April 1971, when the U.S. Table Tennis Team was invited to tour the Chinese mainland. "We have opened a new page in relations of the Chinese and the American peoples," Chou told his U.S. visitors.

Three months later, National Security Adviser Henry Kissinger slipped away during an Asian fact-finding trip to meet with Chou in China. Out of their two days of meetings came the Nixon visit.

At the end of Nixon's week-long "journey for peace," the two nations issued the Shanghai Communique, which pledged continued efforts toward normalization of relations. In the document, the United States acknowledged that "there is but one China and that Taiwan is a part of China" and pledged to reduce its military support to the Nationalists "as the tension in the area diminishes."

Nixon had hoped to recognize Peking late in the second term. But things had not progressed beyond the opening of "liaison offices" before Watergate intervened.

Other events prevented Nixon's successors from speedily carrying out his intentions. President Ford had to reassert U.S. support for Taiwan following the Communist takeover of Vietnam, Laos and Cambodia in 1975. And President Carter had higher diplimatic priorities in Panama and the Middle East.

But the new Chinese leaders who succeeded Chou and Mao Tse-tung continued to press for full normalization of relations. Now they were motivated not only by apprehension of the Soviets; at the urging of Deputy Premier Teng Hsiao-ping, China had reversed Mao's go-it-alone economic policy to seek increased trade and developmental assistance from the West.

Finally — yet with the appearance of dramatic suddenness — President Carter and Chinese Prime Minister Hua Kuo-feng announced that formal relations between their countries would be established on Jan. 1. Noted their joint statement: "Normalization of Sino-American relations is not only in the interest of the Chinese and American people but also contributes to the cause of peace in Asia and in the world."

Newspaper Enterprise Assn.

NEA VISUALS

At left, Premier Chou En-lai with President and Mrs. Nixon in Peking. At right, Deputy Premier Teng Hsiao-

LAWSUIT OVER WILL

MORRISTOWN, N.J. (AP) — A Hanover Township man, who says he spent the best years of his life caring, cleaning and cooking for the woman he lived with for 24 years, says he is entitled to more than the $2,000 she left him in her estate. In a suit filed in Superior Court here, Vincent Brango is seeking to overturn a will in which Gertrude Lang, who died Nov. 27, left him her dog, her furniture and $2,000 from the sale of the house they shared for 19 years. The rest of Miss Lang's estate was left to her two sisters, a brother, and a nephew.

TAPES Full line of 8-Track and Cassette Tapes. You may listen before you buy. Written 30-day warranty on every tape.
U.V. BLAKE RECORD CENTER
2401-34th Since 1931 795-6408

IF YOU BUY WITHOUT SHOPPING OUR PRICES, YOU ARE PAYING TOO MUCH
New Famous Make Pianos
PIANO WAREHOUSE
Lease a piano by day, month, year at low rate.
5831 49th SW of Brownfield Rd. and Loop 289. 10 a.m. to 6 p.m. 792-2247

The Litton Meal-In-One™ microwave.
NEVER BEFORE! Lowest price ever!
NOW ONLY! $399
The first microwave to cook a complete meal all at once!
LIMITED QUANTITIES
Model 515
Now you can cook 1,2,3 foods, even a complete meal, all at once. Breakfast, lunch or dinner with Litton's Meal-In-One™ microwave.
• Litton's Meal-In-One cooking system is unlike ordinary microwave ovens. Microwaves enter from both sides. Cook foods more evenly.
• Vari-Cook™ variable power oven control.
• Extra large family-sized 1.5 cu. ft. oven interior.
• 35-minute dial timer for easier operation.
• Plus you get a Meal-In-One cookbook.
Litton... changing the way America Cooks.
●TERMS ● FREE DELIVERY ● NORMAL INSTALLATION
Wendel's TV & APPLIANCE CENTER
2828 -34th PHONE 792-2751 1-25

SOUTHWEST TV and APPLIANCE
Instant Credit!
SOUTHWEST TV & APPLIANCE
3415-82nd — 82nd & Indiana 793-4666
RCA XL-100 19" diagonal $368.88
25" RCA Consoles STARTING AT $499.95 W/T
13" RCA Color Starting At $288.88
Frigidaire
WDG Washer ●Gentle and Normal Cycles ●4 Water Temperature ●Sanitize Setting $299.95 W/T
DEDG-Dryer ●Automatic Cool Down ●No Heat Tumbling ●Timed Cycles $229.95 W/T
RCA XL-100 25" diagonal RCA
REG. $659.95
$629.95 W/Trade
Plus 45.00 Rebate
$584.95 W/T
Your Choice
RCA XL 100 diagonal
GREAT REBATE $45
GC688
2-23

ONLY 5 DAYS LEFT
To Get Your check
direct from Amana when you buy a TOUCHMATIC II™ Radarange® MICROWAVE OVEN
PAY TO THE ORDER OF Amana Refrigeration, Inc. YOUR NAME
Fifty Dollars $50
FOR PURCHASING MODEL RR-10 Amana
$50 REBATE
10 good reasons why Touchmatic II is the first choice of so many people:
1. Cooks by time or cooks to temperature.
2. Even holds at temperature to tenderize economy cuts of meat.
3. A wide range of Cookmatic™ power levels because different foods cook best at different speeds.
4. Advanced memory. Touchmatic II can remember to defrost, hold, start cooking by time, then cook to temperature at the same or a different Cookmatic setting. All with one set of instructions.
5. Even remembers the time of day.
6. Automatic start time.
7. Separate timer you can use anytime.
8. 675 watts of cooking power cooks most foods in just one-fourth the usual time.
9. Cooks most foods with 50% to 75% less energy than a conventional electric range.
10. Stainless steel interior.
Amana Touchmatic II Model RR-10... The Next Generation of Microwave Ovens.
$40 REBATE
OR GET A $40 REBATE ON THE COMPANION TOUCHMATIC Model RR-9T
Amana Radaranges MICROWAVE OVEN
SEE ONE OF THESE DEALERS!

BROWN REFRIGERATION
3400 Olton Rd.
PLAINVIEW, TEXAS
293-4444

AMANA REBATE PROGRAM
Buy one of the models listed before February 28, 1979, fill out the money back certificate from your Participating Amana Retailer, and send the certificate back to Amana with your warranty registration card. Amana will mail the rebate check direct to you.
Come in today. Rebate offer good until February 28, 1979, at Participating Amana Retailers.

HOUSEHOLD SUPPLY
Two Locations
2111 Ave. Q
747-3293
&
SOUTH PLAINS MALL
795-5596
LUBBOCK

TRUE VALUE HARDWARE
1709 AVE. H
LEVELLAND, TEXAS
894-6183

TOWNSEND FURNITURE
130 WEST LYNN
SLATON, TEXAS
828-3211

WENDELS
TV & APPLIANCE
2828 34TH
LUBBOCK
792-2751

TOWN & COUNTRY
Furniture Appliance
229 Phelps Ave.
LITTLEFIELD, TEXAS
385-4614

WILLIAMSON APPLIANCE
1911 AVE. Q
LUBBOCK
744-8479
2-23

LUBBOCK AVALANCHE-JOURNAL CLASSIFIED INDEX

(General Classification arranged with sub-classifications listed under each.)

Announcements

1. Lodges & Societies
2. Personal Notices
3. Card of Thanks
4. Cemetery Lots
5. Lost and Found

Business and Financial

8. Franchises, Distributorships, Investments, Opportunities
9. Business For Sale
10. Business Wanted
11. Investments
12. Loans
13. Money Wanted

Business Services

15. Building Services
16. Building Materials
17. Miscellaneous Services
18. Professional Services
19. Women's Column
20. Child Care-Baby Sitting

Employment

22. Of Interest Male
23. Of Interest Female
24. Male or Female
25. Agents-Sales Rep.
26. Situation Wanted

Education-Training

29. Schools
30. Kindergarten
31. Child Nursery

Recreation

34. Sports Equipment
35. Boats & Motors
36. Hunting, Fishing Supplies
37. Hunting Leases
38. Travel Trailers, Campers
39. Hobbies & Craft

Merchandise

42. Farm Equipment
43. Feed, Seed, Grain
44. Livestock
45. Poultry
46. Auctions
47. Miscellaneous
48. Garage Sales
49. Furniture
50. Appliances
51. TV-Radio-Stereo
52. Musical Instruments
53. Antiques
54. Pets
55. Michinery & Tools
56. Wanted Miscellaneous
57. Office Machines & Supplies
58. Moving & Storage

Rentals

61. Bedrooms
62. Unfurnished Houses
63. Furnished Houses
64. Unfurnished Apartments
65. Furnished Apartments
66. Mobile Homes-Parks
67. Resorts-Rentals
68. Business Property
69. Office Space
70. Wanted To Rent
71. Farms For Rent

Real Estate for Sale

74. Business Property
75. Income Property
76. Lots
77. Acerage
78. Farms-Ranches
79. Out of Town Property
80. Resort Property
81. Real Estate To Trade
82. Real Estate Wanted
83. Oil Land & Leases
84. Houses
86. Houses-Bldg. To Move
87. Mobile Homes

Transportation

90. Automobiles
91. Pk Up-Van-Jeep
92. Trucks, Trailers
93. Motorcycles, Scooters
94. Airplanes, Instruction
95. Wanted Cars, Pick-Ups
96. Repair, Parts, Excess.

Legal Notices

98 Legal Notices

FOR YOUR WANT ADS

CALL 762-8821

Classified advertisements originate in The Morning Edition, then appear in the Evening Edition of the same day. Advertising appearing in the Saturday or Sunday Avalanche-Journal counts as one full insertion.

12 WORD MINIMUM

1 day, per word	21c
2 days, per word	27c
3 days, per word	28c
4 days, per word	46c
5 days, per word	56c
6 days, per word	63c
7th day	FREE
15 days, per word	1.26
30 days, per word	2.10

These rates are for consecutive insertions and apply to set solid ads only. If special paragraphing, capitals or large type are desired, display rates apply.

Out of town ads CASH IN ADVANCE.

In case of error in an ad not the fault of the advertiser, the same will be republished if notice is given within one day following publication. The Publisher will not be responsible for purely typographical errors or misprints beyond cancellation of the charge for that space of the item affected.

Please call early as possible to avoid the deadline rush.

FINAL CLOSING TIME FOR CLASSIFIED WORDS ADS
Daily Editions
4:00 P.M. DAILY
For Next Morning's Edition
Saturday, Sunday and Monday
4:00 P.M. Friday
CLOSED ALL DAY SATURDAY

Lubbock Avalanche-Journal
710 Avenue J P.O. Box 491
Lubbock, Texas 79408

Announcements

"Advertisers should check their ad the first day. The Lubbock Avalanche-Journal SHALL NOT BE LIABLE FOR FAILURE TO PUBLISH AN AD OR for typographic error or errors in publication except to the extent of the cost of the ad for the first day's insertion. Adjustment for errors is limited to the cost of that portion of the ad wherein the error occurred."

MACKENZIE LODGE
No. 1327, A.F. & A.M.
1710 42nd
Stated Meetings 3rd Fri.
Billy Stafford, W.M.
T.R. Staples, Jr. Sec.
Floor Class every Thur. 7PM
EA Degree, Fri., Feb. 23
DDGM's Official Visit,
Fri., Mar. 16 7:30PM

YELLOW HOUSE
Lodge No. 841
Stated meeting 1st Friday 7:30 p.m.
Shannon J. Keltz, Secty.

J. Robert Paul, W.M.
FC Degree, Fri. Feb. 16, 6:45
DDGM Official Visit March 2
Floor Class Every Tues. 7:00 P.M.
Master Masons Welcome
2-10

2. Personal Notices

SICK of paying $7.00 or $8.00 for the evening meal?!? We offer a nice ribeye steak each evening With salad & potato, only $3.25!! The big news is we feed kids for only $1.00! Pancake House, 6th & Q

"SUITE 130"
NUDE MODELING & DANCING
"THE RED CARPET" extends a special invitation to friends and patrons to visit us in our new location in Suite 130, 312 E. 34th (1 blk. east of Ave. A). Our new name is "SUITE 130" with the same quality service and friendly atmosphere! Bankamericard & Mastercharge accepted. 744-1692 2-6

$MONEY$
Loaned on anything of value (gold, guns, diamonds, etc.)
Buying— Selling Daily!
BROADWAY JEWELRY & PAWN
815 Broadway 762-4132

CMOICE small or large commercial tracts near mall. Ready for construction. 763-7376.

HAVE YOU BEEN REFUSED CAR INSURANCE?
Because of your driving record? We can help you with liability, collision, & comprehensive & you can pay it monthly. If you have an acceptable driving record, you may qualify for a deviating policy. Representative for Sentry Insurance & Dairyland County Mutual. L. J. "Dooley" Winegeart. Box 6388, Lubbock, Texas 792-6015.

PREGNANT, Single and Scared? Southwest Maternity Center can help! 6487 Whitbey Road, San Antonio, 79240. Toll Free, 1-800-292-7034. Lubbock representative, 792-2576.

CASH FOR DIAMONDS AND OLD GOLD
BACON & COMPANY
792-5044 4630 50th

SINGLE? Meet sincere, beautiful people—like you. Call DATELINE toll-free 800-451-3245.

DEADBOLTS INSTALLED. Two or more — $19.95 each. One regular — $24.95. Double cylinder locks — $29.95. Viewscans — $6.95. Strong quality locks guaranteed. 799-6419.

DISCREET personal introductions! Couples, singles. Plamates International, Box 3355, York, Pennsylvania 17042. Phone: (717)-848-1408.

CORRECTIVE Therapy Center — Therapeutic massages only. By qualified therapists, afternoons 3-8. 747-1921.

WHAT Does your future hold for you??? Consult Fay. 744-4493.

TRUE, legitimate massage. Steam sauna, reflexology. My home. Appointment — 747-3032.

PROBLEM Pregnancy? For assistance and information, call 762-8344.

FUN WORLD
Complete indoor recreation. Skee ball, miniature golf, Pin Ball Arcade. Leisure Time Fun. All ages, any weather. Birthday & Group PARTIES WELCOME
South Plains Mall 797-3333

DATES DATES
Compatible dates for single adults. 13 years experience.
INTRO-MATE 793-4786

Leisure Hour MASSAGE Studio
OPEN
10am-1am Mon.-Fri.
3703-A Ave. Q

MONEY loaned on anything of value. See Pappa Daddy, Galaxy Pawn, 1621 19th.

SPIRITUAL READINGS
With A Gift of Prophecy
BY LU
- Calls names, states facts
- Truthful and confidential
- Personal advisor
- Business Counselor
- For appointment phone 792-0409.

SMALL commercial lots now available adjoining large building under construction across from Mall. 763-7376.

EVERY Baby is wanted. licensed maternity home and adoption service by Christian professional people. Concerned confidential care. Smithlawn Maternity Home, Lubbock, 745-2574.

SINGLES
Dances & Parties for Singles.
Places to go for Singles.
Things to do for Singles.
People to know who are Single.
Write Lee: Box 1331, Lubbock, 79408.

SISTER SOPHIA
Palm Reader & Advisor
Tells past, present & future. Advises you on all matters of life, no matter what problems you have. Guaranteed to help you. No appointment necessary. If you need any help, see her today!
8AM — 10PM, 7 days
2263 34th, Lubbock
799-9124

THE CRYSTAL PALACE
Giving you the best in a massage is our business. Clean and relaxing atmosphere.
10AM-8PM
5603 Aberdeen 795-9224

RICK Will repair your plumbing — Clean your sewers, and sink lines. And save you money. 799-2705.

NUDE MODELING — 765-8604.

WOULD Like to contact writers in & around Lubbock Area. 763-9776.

I AM no longer responsible for debts incurred by anyone other than myself. John W. Jenkins.

NAUTILUS VIP membership for sale. No dues, expiration date, 6-1-81, Call 799-4974 after 5:30 p.m.

MINI Offices — Southwest Lubbock near Mall — Quiet atmosphere. $48 monthly. 763-7376.

STATIC Free Office Space. Ideal for computers or electronics. Southwest Lubbock, 763-7376.

NUDE MODELING — 745-5699. Call for appointment.

Announcements

2. Personal Notices

Maternity & Baby Shop
Storkie's
34th & H
Family Park Shopping Center

EXECUTIVE CLUB
"MASSAGE"
747-6454
New pretty girls, Experts, 2 girl massage. Shampoo massage, Hot Oil, and light fingertip massage. Located 2.3 miles west of Loop on 19th. Red & white mailbox, southside. Call Us: Vicki, Diane, Christopher, Sherrie.

"THE BODY works" — Where special attention is given to each individual by the most beautiful women in an unhurried relaxed atmosphere! Total satisfaction guaranteed. 24 Hours. Your place or ours! 744-2732.

GIRLS! GIRLS AND MORE GIRLS!
To give you totally satisfying massages. All nude and lots of privacy! 24 Hours.
NUDE MODELING, ALSO!
744-2732

MODELING, for appointment call 793-3287, 12am-6pm. Ask for Cindy.

HEALING-ESP-Astrology etc. Metaphysical group, expressions of light meeting Friday march 2, 7PM. Pioneer Gas Company Building, Call Margo, 795-0965.

ANYONE Wishing to know the whereabouts or to contact Stacy or Sonny — Come to 4313 22nd Place. We're Back!!!!

KING'S PARADISE MASSAGE!!!
A unique & secluded atmosphere! If you're in doubt of where to go — don't give it a second thought, because we're the place! Call today! Open 10AM til 2AM. No appt necessary. Marie, Michelle, Carla.
793-1049

SIR Knights Massage (Now at Red Carpet's old location). We have a variety of massages & masseuses. Hours 11AM-10PM. 3404 Ave. R. 762-0444.

MUST Sell — 4 acres near Municipal Airport. Commercially suited $3750 acre. 763-7376.

CONFIDENTIAL Care for pregnant unwed mothers. Edna Gladney Home, 2302 Hemphill, Ft. Worth, Texas. Toll free number — 1-800-792-1104.

SERENA'S HEALTH CLUB
"To Relax & Enjoy Yourself..."
COME IN AND SEE US!
We have massages to fit everyone's personal needs! Combination massages & steam. Your choice of masseuses!
11AM—10PM Mon-Sat. 2-23
2243-A 34th Street 744-0282

4. Cemetery Lots

4 SPACES — Will sell 2 or 4. Resthaven Memorial Park, Lot 159, Section N. 894-5709. Levelland.

DOUBLE crypt, Resthaven Masculeum, prime location in sanctuary of Peace. 795-4137.

FOR sale. 5 spaces. Lot 225 A and B, Section C. Lubbock Cemetery 744-9573.

5. Lost and Found

$100 REWARD for return of Ringo, old tan German Shepherd with black Muzzle. Lost February 9. 745-1250 or 745-2955.

LOST: 5 month old Samoyed. White, male. Vicinity of 2200 block 24th. 747-4882.

LOST: Female St Bernard Puppy, brown collar, family pet, 797-2475 after 5PM.

FOUND male white Poodle with white collar. Call 797-2811. Vicinity Memphis Ave.

LOST black female cat wearing orange collar. 799-7190.

LOST: Small brown Chihuahua, Sunday, vicinity 1622 56th. Call 744-7909, 795-0848. Reward!!

REWARD!! Liver & White Springer Spaniel, male, red collar with tags. Call after 6PM. 799-3440.

LOST blue-eyed white haired cat. Lost vicinity of Commanders Palace trailer park. Call 792-1092. Reward.

REWARD: Lost 1 year old female black & rust doberman. 792-2656, 762-2648.

REWARD! Small Chow type female. Long white hair with curly tail. Missing from 26th & Chicago. Answers to Calico. 797-9327. 744-0218.

LOST Male Golden Retreiver, Reward. 762-6000, 763-6464.

REWARD! Puppy, female white chow, orange collar, has cataract on left eye, needs medication to live. 797-9731.

LOST: Male Sealpoint Siamese, vicinity 31st & Boston. Reward. 795-1114, 795-7753.

LOST: Female, mixed Irish Setter & Labrador. Brownish Red. 82nd & University. 745-5699.

PLEASE help me find my 2 red Dobermans. Lost from 5009 24th. Call B.J. 795-7071.

LOST: young male Siberian Huskie, black markings creme color. 795-2360, 797-0443 (work).

LOST—Male Blue Point Siamese. 792-9784. Child's Pet.

LOST black male Poodle, unclipped, semi-standard size, collar & tags. South University Animal Hospital. Afraid of strangers, vicinity 40th & Joliet. 795-3040, 799-3185.

REWARD for Miniature Schnauzer, lost 47th Street, 8 months old. 795-5993, 765-6628.

LOST Male Schnauzer, no collar, Vicinity of 67th & Quaker. 799-7982.

LOST Creme Male Poodle, no collar, answers to 'Snuffy'. Lost at 90th & Indiana. Please help find. Reward. 762-0188, 792-7279.

LOST: Joined Wedding and Engagement rings, lost at Goodners Steak House No. 1, 1212 50th, has a lot of sentimental value, call 697-2624 collect, Reward.

LOST: Vicinity of 7th & S. 9-week-old Chow-Shepherd puppy. Light tan with white underside wearing new leather collar. Please call 744-4679. Reward offered.

FOUND 2 female puppies on the corner of 34th and Quaker. If owner, pay for ad. 792-7909, 4604 33rd.

REWARD For Lost White Male Poodle — Missing from vicinity of Chicago & 75th, Farrah Estates. Call 745-2395, 795-8715.

FOUND at 50th & Quaker, 2-15-79, cute, male, shorthaired black and white puppy. Will give away to good home. 799-2576.

LOST Ladies Gold Watch — Has sentimental value. Reward. Call 745-3715.

LOST or found a pet? For free assistance, call the Lubbock Humane Society, 792-4436.

Business and Financial

8. Fran., Distr., Invest.

FOR SALE
One of West Texas Leading Western Wear Stores. Good business, only four years old. Owner selling because of other business interests.
Call:
AC (806) 492-3220 or 806-492-3064

LEASE. Beautiful Hairdressing salon. 8 chairs, well located. See to appreciate. 792-0335.

FOR YOUR WANT ADS
CALL 762-8821

CLASSIFIED ADVERTISING

Classified Advertising WORD AD DEADLINES

Sat., Sun. & Monday ..... 4:00 PM Friday
All Other Days . 4:00 PM Preceding Friday

Please call early as possible to avoid the deadline rush hour.

CLASSIFIED DISPLAY DEADLINES

Sat. & Sun. ..... 4:30 PM Thursday
Mon. & Tuesday ..... 4:30 PM Friday

Please call early as possible to avoid the deadline rush hour.

All Other Days ... 4:30 PM Two Days Preceding

Ads received after deadline may run in the next available edition.

Cancellations-Corrections-Changes
8:00 AM to 4:00 PM MON.-FRI. ONLY
CLASSIFIED ADVERTISING DEPARTMENT
762-8821 710 Ave. J Lubbock, Texas 79408 Box 491

CLOSED SATURDAYS

Business and Financial

8. Fran., Distr., Invest.

BE YOUR OWN BOSS!
TIRED OF WORKING FOR OTHERS?
Find the right full or part time business for you at the ...
OWN YOUR OWN BUSINESS EXPO
February 24 & 25, 10a.m. to 6p.m. at the Koko Palace, Lubbock.
Shop a market place of new franchises, distributorships, services and facts about business. See all these exhibits. Talk to national representatives about opportunities in Texas. (For exhibit info. call 817-921-6168) 2-22

9. Business For Sale

SALE OR LEASE
Commercial greenhouse, 18,125 sq.ft. Fully automated. 5 acres of land, 2 in. well. 1805 N. Frankford. Johnny Berry 799-5252

WELDING & Machine Shop. 29% down & owner finances with credit approved. 1-872-3757.

WOULD Like welder & mechanics to buy half interest in muffler & tune-up Shop. Call 744-9317.

BEAUTY SALON — 9 Stations, finest equipped. Like new, ref. air, plenty parking, all operators stay.
INTERESTING QUALITY ANTIQUE BUSINESS — many unusual items including furniture & musical.
COUNTRY COMMUNITY GROCERY — Self service gas with lovely 2 BR living qtrs, all under 1 roof, no competition, 2 blks. from all schools, churches. Owner sacrifice, health reasons.
CHILDREN DAY & NIGHT Nursery — 18 Yrs. established. Will pay out in 2 years. Owner retiring.
$1650 DOWN — Buys nice 6-station beauty salon, already financed.
HAGOOD REAL ESTATE
36 Years Experience
1402 Ave. N 795-1711

MOTORCYCLE Shop For Sale. Large territory. Good business. Call 799-8928 for appointment.

AUTOMOBILE Repair Business & Building 5 stalls, lifts, tools, etc. Good location. Will sell all together or will sell building or tools. Call Herb Leaverton, Chapman & Company, Realtors, 799-4321.

MUST sell quick. Restaurant-a steal-ready to move into. Chris White Realtors, 792-6271.

BEAUTY Shop equipment and supplies. 4307 32nd.

PHARMACY and Drug Store — Lovington, NM. Owner selling due to health. Jake C. Lister, Box 847, Lovington, NM 88260. (505)396-3335 anytime.

COMPLETE Equipment and dishes to operate cafe. Need to sell. Bargain. Call 806-894-8826 o 894-5937.

$300,000 GROSS Sales. Great business, needs good management for outstanding net. Under priced at $60,000. Jim Smith, 795-1755. Century 21 Cross-Town, Realtors, 792-4868.

SHEET Metal business in Levelland. Must sell to settle estate. 1-806-745-2849.

CLEAN 4 operator beauty shop, good location, $5,500. Jack Bains, Realtors, 793-2405, 795-5347.

WE SPECIALIZE IN
Commercial & Business Property
- Real nice convenience store, good location, doing good business. Has self service gas station. New fixtures and equipment. Excellent operation for couple.
- Food locker plant in good area town. Custom killing facilites.
- Nice Office Building-Completely Remodeled, 21 Offices. Good location. Good Terms, Good investment. 2-1

Harold D. Griffith 792-0259
Jimmy Henderson 799-3937
Herb Griffith 799-1443
Griffith Richerson REALTORS
3409-82nd
793-2401

SOUTHWEST CENTER FOR BUSINESS OPPORTUNITIES
Experienced & capable assistance for Buyers & Sellers.
HIGH VOLUME COUNTRY LIQUOR & BEER STORE for sale. Netting 6 figures, original owner retiring.
THE ONLY ONE IN TOWN! Coin operated laundry in fast growing area town. Do it yourself or remote control. Bargain price includes real estate & improvements.
60 YEARS OF GOOD WILL Men & Boys Clothing Store, well established location in Lubbock area town. Lease on premises. Also retires cost of fixtures and equipment, $15,000 will handle.
BILLY MEEKS & CO.
Business Exchange Division
Realtors-Consultants
Jess Duval 797-5415
Evenings 799-3571 2-22

Business and Financial

9. Business for Sale

FRANCHISED Water Softener Sales & rentals.Grossing over $200,000 annually. $95,000 down and owner will finance balance.Great potential. Don Lindley, Realtor, Odessa, (915)337-5444 or nights 362-1411.

PLANT & Gift Store — Will finance. In Southwest Shopping Center. Evenings 866-4467.

SMALL Business for sale — Art & craft supplies, used book exchange. Good location on Slide road. Small overhead & small investment. Call James Blackburn, 744-0335 8AM-5PM. 795-6761 after 5PM.

10. Business Wanted

WOULD Like to buy Fire & Casuality agency in Lubbock. Reply Box 32, Lubbock Avalanche-Journal, 79408.

WANTED to buy — Old Tungsten carbide (tools,bits, etc), will pay up to $2 per pound. 793-0835.

11. Investments

SMALL commercial lots now available adjoining large building under construction across from Mall. 763-7376.

ART COLLECTORS: Have originals plus signed and numbered limited edition prints by John Jellico, internationally known artist, writer, and educator. Will make package deal. Phone: 799-4261.

TWO $500 Church bonds 8% interest. Semi annually. $440 interest to draw. 795-7847. After 5.

SLURRY mixed protein supplements. Can net $25,000 month. Sell part interest. 806-364-0484.

12. Loans

THINKING about starting your own business, buying an existing business or financing your current business? Call Resource Capitol Company, (806)792-9954, specialist in SBA Loan Packages.

MONEY to Loan on any worthwhile venture. $50,000 & up. 792-6178.

FINANCING AVAILABLE
Long-term farm, ranch, commercial. Also refinancing.
LUBBOCK MORTGAGE COMPANY, INC.
1220 Broadway, Suite 1105
Lubbock, Tx.
762-0523

PRIVATE Party will pay cash for 1st & 2nd lein notes on real estate. 792-9113 after 5 p.m.

Business Services

15. Building Services

CARPET installation, repairs, restretching. Experienced fast service! Daniel, 763-6812, anytime.

PLUMBING -Heating, Air-conditioning. Unstops sewers, sinks, washing machine lines. Repiping. Pump out grease traps & septic tanks. Richard McKinley, 792-3632.

CEMENT Contractor. All types concrete work. Stucco-plastering patchwork. Residential and commercial. 797-6906.

SEPTIC SYSTEMS
State County Approved
(Concrete Tanks) Reasonable
Basements Dug
GENERAL BACKHOE SERVICE
For Estimates Call
T.W. KIRKPATRICK 797-2518

CUSTOM Made Storm Windows. Best Quality! Reasonable Prices! Fast Delivery! Free Estimates!! 747-6208.

R & S REMODELING. Additions, repairs, texturing, painting, paneling, carports, patios. 765-6421, 797-3791.

INTERIOR — Exterior painting. 28 years experience. Free estimates. All work guaranteed. 747-5351.

CONCRETE Work: Floors, driveways, walks. Exposed aggregate. Etc. Kenneth W. Wright, 795-3984.

STUCCO Dashing, concrete work, brick blocks, painting, patch, repair, storm cellars. 744-5077.

SLIGHTLY used heating and air systems for sale. Air Top Heating and Air. 792-3313.

SOBER, reliable. All types remodeling, paneling, sheet rock, tile painting. Commercial — Residential. 795-1103.

CERAMIC Tile. Shower repairs. Complete bath remodeling. Brick, quarry. Patio. Free estimates! 795-1318.

CONCRETE WORK
Insured and bonded. Anywhere and anytime.
RAY JOHNSON
746-5165

HOUSE Painting — Inside and outside. Free estimates. Phone, 744-6442, Johnny Gladney.

CONCRETE WORK
Patios — Sidewalks — Driveways
Flowerbeds — Curbs
In Business for 18 Years
In Lubbock
Call:
JACKIE DENNISqm 799-6080
BILL MILESqm 792-4283
LUBBOCK FOUNDATION COMPANY

SPECIALIZING
In Taping, Texturing, Acoustical, Spraying, Painting, Fully Insured. Commercial & Residential.
LEE GULLOT 799-1356

T & T DRILLING
House well, irrigation well, test holes, pump sales & service. Some financing available.
Skeeter Rudder
Tucker Rudder
744-4298 1-10

QUALITY CONCRETE WORKS
Drives, walks, patios, basements, swimming pools. Free estimates, reasonable prices!
Call Cliff
795-8990
763-7687

Business Services

15. Building Services

ADD A Room — home remodeling. Contractor. Call anytime. 762-4271.

ALL Types of Roofing, Painting and Repairs — Free estimates, all work guaranteed. 745-5903.

ROOM Additions & Remodeling. Free estimates. Harlan Cooper, 795-8507.

PAINTING CONTRACTOR
Wants sub-contract work in Lubbock area. Exper. in all phases commercial-residential painting. Airless & conventional spray equip. Lanny Phillips 762-6047.

HOUSE Painting, small carpentry repairs. Dependable & reasonable. Eugene, 797-9563.

UTILITY BILLS TOO HIGH?
Call
COMMERCIAL INSULATION
792-7374
for free estimate to insulate your home.

CEMENT — Slabs — Walks — Drives — Block Brick Repair — Stucco — Dashing — Painting. Jessie Dillon, 764-3963.

CARPENTRY Work, remodeling, repair. Electrical & plumbing. Concrete work. 762-2140.

HOME Additions & Remodeling. Work guaranteed. Reasonable. 762-1131. If no answer, 792-8267.

REMODRELING — Plumbing — Heating — Carpentry — Formica — Painting — Electrical — Roofing repairs. Free estimates. 797-3045, 747-8041 Southwestern remodeling.

ROOFING
All kinds, roof repairs, roofing since 1950.
745-3634
Ralph Deatheridge

PAPER Hanging, painting, tape & texturing, free estimates. 799-5224.

CARPENTRY: Free estimates, insurance, remodeling, repairs, additions, patios, work guaranteed. 745-4398.

CONCRETE — sidewalks, driveways, flower beds, curbs. Winter rates. 25 years experience. Ken Akers, 866-4401, local.

BRICK Repair — All types. 28 years experience. Free estimates. 873-3457, local.

PLUMBING Repairs, Water Heaters and Trenching. 799-7012.

GENERAL Carpentry — Remodeling, cabinets, paneling, etc. Also: gun cases, china cabinets. Free estimates! 797-2207, 792-4069.

BONDED Contractor for any home improvement. Siding, winter sale on storm windows, carpet. 744-3934, 765-7324.

WAYNE'S CONST.-REMODELING
Builders-Remodlers
Professional quality work
Bonded & Insured
799-4259

CARPENTER Work — No job too small! Outside trim. Remodeling. Commercial & residential. 746-5198, 763-6801.

FORMICA tops, cabinets, kitchen, bath, china, refinishing, remodeling, painting. Free estimates. 745-4609.

BACKHOE JACKHAMMER DUMPTRUCK WORK
Fill dirt, gravel, caliche hauled & leveled. Lots cleaned, trash hauled.
BOBBY EVANS
744-6112

BE WARM and safe. Insulate with Cellulose — the fire fighter! Economical, financing available. Call Bennett Insulation, 828-3877, local, free estimates.

OVERHEAD Garage Doors — Carpentry. Evenings and weekends. 763-0887.

BOB'S Painting service. All phases of interior & exterior painting. Residential, commercial. Free estimates. 799-1304.

HOUSE Repair Service — broken light fixtures, painting, carpentry, work guaranteed. Call Byron Haynie, 799-5588.

FORMICA, Remodeling, Cabinets, Ceramic tile & floors. Free estimates. 744-6781, 745-6754.

REMODELING-Carpentry, painting, paper hanging, very reasonable. Free Estimates. Anytime 762-1417.

PAINTING — Exterior-Interior. Residential-Commercial. Acoustical ceiling, taping, paper-vinyl. Robert, 763-1255.

CONCRETE Work — Winter Prices! Slabs, drives, walks, small jobs. Tractor work. Free estimates. 744-0507.

H & H TILE & FORMICA
- Formica-Ceramic Tile
- New kitchen cabinets-vanities
- Bath & Kitchen Remodeling

FREE ESTIMATES ANYWHERE
Call 799-5372

KING'S CUSTOM TILE
Kitchen & Bath Remodeling
Shower Repair
Financing Available
Free Estimates, 799-8109

CERAMIC TILE
Showers & baths remodeled & repaired. Marble tops, all work guaranteed. Free estimates.
DAVID PINKERT
745-4873.

STEVE KIDD Remodeling — Painting, Interior-Exterior. Blown-on Acoustics. Carport-Garage conversions. 799-2009.

PAINTING — Interior and exterior. Taping, texturing, acoustic, and small carpentry jobs. For Free estimates Call 795-9379.

CARPENTRY, interior and exterior remodeling. Additions and storage buildings constructed. 30 years combined experience. Free estimates. 797-2342 anytime. 885-4875 after 6PM, ask for Phil or Jack.

J'S HOUSE Repair. All types repair. No job too small. 747-6890. 2004 45th.

BRICKWORK repairs, fireplaces, stone block, commercial or residential. Free estimates. Call Walter 745-7816.

PAINTING, dry wall work done. Satisfaction guaranteed. References. Pritchard Painting. 797-8951.

WOOD Fences Built & Repaired. Financing available! 792-8691, 797-3792.

CARPET Installation — New & Used. 763-5123. Pete.

Business Services

15. Building Services

PATCHING
Drives & Parking Lots. Asphalt & concrete. Commercial & Residential. Reasonable!
DOUBLE T CONSTRUCTION
765-8131 765-8132

BACKHOE Service — Septic tanks, trenches, storm cellar, etc. Call Corner Stone Backhoe Service, 832-5809.

ROOFING
Free Estimates! Residential, Commercial. Also, repairs. 15 years Lubbock County.
DOUBLE T ROOFING
765-8131, 765-8132, 793-0009

WALLPAPER Specialist — commercial or residential. Painting and taping. Travis "Jay" Jenkins, 744-7668.

RICK'S Sewer Service — Plumbing & Drain cleaning, anytime. Anywhere. 799-2705.

CONCRETE Work of any kind. Large or small. Call anytime, free estimates. 763-2851.

BLOWN Accoustical ceilings, references. Out of town welcome. For estimate, call Mr. Brown, 792-0807.

WANTED: Dirt Work, have 12 yard dump, back hoe, large loader, also box blade. 762-5815.

PAINTING, taping, accoustic, vinyl, residential, commercial. Interior, exterior, References. Miers, 765-9536.

SPECIALIZING in Cement Work, Patios, sidewalks, etc. No job too small or too big! 797-8315, 885-2259.

ALL KINDS of Concrete Work — Designed as desired. Prompt, reasonable. Leal, 762-1603, anytime!

CONCRETE Work — Driveways & Patios. Call anytime, Jimmy Robertson, 762-5768.

REMODELING — Cabinets & Trim. 50 mile radius of Lubbock, 799-1724.

TAPE, Bed, Textone, Accoustical spraying, brush-spray painting, remodeling-repair. Lewis, 799-5186.

HIGH Quality Woodworking — Cabinets, raised panel doors, furniture, etc. Finished or unfinished. Expert workmanship. 797-4675.

TEXAS CUSTOM TILE
Kitchen, bath and shower tile installed and repaired. Leaky shower floors repaired. Floor tile also.
799-6304 or 799-2878

20% DISCOUNT — On all storm windows & doors sold & installed. 744-3551.

BRICK WORK, fireplace, retaining wall, decorative interior wall, and miscellaneous brick, stone and masonery. Call 793-5684.

PLAINS Construction General Contractor. Building & remodeling. Room additions, cabinets, Painting-drywall. 744-0351.

STORM Windows & Doors, glass, patio door repair. Door closers. 797-7370, 763-3347.

HOUSE Painting — Brush or spray. Acoustical ceilings, taping, bedding. Call Lindsey, 799-4137.

MD REMODELING — Your house falling apart? The doctor makes house calls. 797-0892.

INCREASE the value of your home and improve living. Free estimates. Realty Renovators Inc., Contractors. We sell workmanship. 763-0740.

KITCHEN cabinets, bathroom vanities an formica counter tops built to order. Flanagan & Associates, 762-3653.

PAINTING Inside and Outside. Roofing. Call: 745-4793, Alton Hobbs.

CARPET Installation. New & Used. Reasonable prices. Experienced. Call George, 762-8493.

WANTED
BACKHOE & TRENCHER WORK
SEWER & SEPTIC SYSTEMS
Butler Backhoe Service
Bob's Plumbing, Inc.
799-5198

CERAMIC TILE
Shower Repairs
Complete bath remodeling
LARRY O. HOLLAND
792-8812

PLUMBING — Heating repairs. Faucets, disposals, drain cleaning, repiping, remodeling. Free estimates. 792-3300, 765-0410.

ROOF Leaks Repaired. All kinds, composition shingles installed. Free estimates. Lee Parrish, 765-9654.

SEPTIC TANKS
(Concrete)
Approved Systems
Drain-field lines
Backhoe work
Ditching — All types
25 years experience
Joe Beavers
799-7681

ROOFING. All kinds, specializing in leak repairs. Flat roof. Wood shingles. Doyle, 745-4302.

16. Building Materials

QUALITY Plastic Pipe and fittings for less. NSF Approved. Home Sprinkler, Sewage Systems. O'Tool Pipe Plastic Company, Erskine and Q. 762-1822, 762-8387.

ABERCROMBIE LUMBER CO.
4th & Ave. H 763-5224

Shingles 3 tab while they last	$10.95
Roll Roofing	$4.95
Felt per roll	$2.95
30 Gal Water Heaters Glass Liner, 5 Yrs	$84.44
COMMODES	
Tank & Bowl	$34.95
Damaged Doors	$3.95 & up

2-22

CASH & CARRY SPECIALS

240= White Self Sealers GAF	17.99
Lone Star Cement	3.99
White Commodes	38.95
30 Gal. 5 yr W.Heater	89.95
USA Nails 50= 8&16 Box	18.95
1" Decking Rel Nice	26.95
½" Rebars 100 lin. ft.	13.95
White Latex Paint OS & IS	5.95
Roofing Nails 50=	24.95
½" Sheet rock =1	3.19
Remesh 750' roll	39.95
Barb Wire USA	22.95
¼"AD Fir Plywood	8.99
5 Gal. Plastic Roof Cement	9.95
100= Roofing Asphalt	6.95
15= Felt Import	5.89
15= Felt USA	8.99
340= Timberline Shingles GAF	48.95
8x8x16 Concrete Block	.69
½" Shop Plywood	8.99
72"x2" Poultry Net 150	25.95
3½" & 6" Insulation Available	
6' White pointed picket	$9

Cedar Shingles & Shakes Available

SLATON LUMBER
828-6255 2-19

Business Services

16. Building Materials

FIFRTY HOME IMPROVEMENT SUPPLY CENTER
1502 Erskine Road
763-0404
FREE DELIVERY IN CITY LIMITS

CEDAR AND SPRUCE FENCES INSTALLED FOR FREE ESTIMATE
CALL 763-0404

PRE FAB FENCE SPECIAL

6x8 SPRUCE FENCE SECTION	19.92
1x4x6 SPRUCE PICKETS	.57
2x3x8 SPRUCE RAILS	1.09
1x4x6' CEDAR PICKETS	.89
Damaged doors, large stock as low as	4.50

GEORGIA PACIFIC PREFINISHED PANELING

Your Choice of 8 colors, ea.	3.99
¼" Old World, Light and Dark, Birch, ea.	8.59
¼" Old World Birch, Seconds	5.99
Masonite Panels ea	2.99
¼" Masonite, Birch or Pecan, ea.	4.59

PRIMED MASONITE EXTERIOR SIDING

12" x 16' Smooth or Ruff	3.89
4x8 Smooth or Ruff	8.39
4x8 White Finish Brick	8.49
4x9 Smooth or Ruff	8.69
12" x 16' Smooth Damaged Siding, Ea.	3.49

SPECIAL ON STORM WINDOWS
Several Sizes in Stock, Starting at 15.95
STORE HOURS
7:30 AM — 6 PM MON.-FRI
7:30 AM — 5 PM SATURDAY

GREAT PLAINS STEEL & SUPPLY INC
407 AVE G
806 747-4694
LUBBOCK TEXAS 79452
PLEASE
Let Us Quote You On All of Your Steel Needs!
If You Don't Want to sit and cry
Check with us before you buy

FOR YOUR WANT ADS
CALL 762-8821

VEAZEY
Cash Lumber Co.
747-3118
2701 Avenue A

COMP SHINGLES
240 Lb. 1 White Per Square 15.99
STUDS
2x4 Pre-Cut Each 89c
SPECIALS
2x6-8 ft. D.F. Each 99c
RUFF FENCING
1x6 Yellow Pine Per Linear Ft. 22c
PLYWOOD EXTERIOR
3/8" SHOP C.D. Yellow Pine 7.44
1/2" SHOP C.D. Yellow Pine 7.85
STRONGBARN CORRUGATED IRON AMERICAN MADE
Lengths 6-7-8-9-10 11-12-14 per sq. 28.49
16-18-20-24 per sq. 28.99
PARTICLE BOARD REJECTS
3/8" & 1/2" 5/8" & 3/4" Per sheet 1.98

VE

Business Services

16. Building Materials

26 GAUGE Corrugated Sheets — Painted. Industrial Metals & Salvage Co., Inc., 2501 Ave. F.

WOOD double hung windows, good condition, $15 each. Also, doors — storm, etc. 795-4296.

GOOD used lumber — 2x4's, 2x6's and much more! Make offer! 250 South 10th, Slaton, 3—5:30PM.

17. Misc. Services

TREES Taken out, pruning, hauling, alleys cleaned, clean up work. 746-5888.

YARD WORK — Clean outside buildings, alleys, hauling and flowerbeds. Daniel Garza, 747-6867.

TREES, shrubs, stumps removed. Trimming, topping. For free estimates, call Rogers, 746-5509.

PROFESSIONAL Landscape services by Gene Booth, horticulturist. Experienced, knowledgeable. Trees — shrubs installed, removed, transplanted. Expert pruning. Complete weed & feed program. 792-3077.

R&R YARD Service — Mowing & Edging. Professional scalping equipment. Experienced. Reliable. 792-5860.

HAULING, Garages, alleys, clean-up jobs. Flower beds. Pruning trees. Rototilling. 799-2593, 799-7103.

PLOWING — DISCING

Have 40 & 100 HORSE Tractors to plow, disc, shred, scarifier. Free estimates or request rate schedule. Call Tom Noble, 795-8360.

EXPERIENCED Yard Work — Specialties: Trimming, cleaning flower beds, alleys, garages, hauling. 763-6273.

LIGHT Or heavy hauling. Will tear down buildings or houses. 744-8221.

TROYBILT Rototilling — Gardens & Lawns. Light Hauling, miscellaneous handyman jobs. Bill Howsley. 795-7826.

FURNITURE MOVING SERVICE

We move furniture, appliances, office equipment, 1 item or household. Fast, reliable, reasonable rates. Free estimates. Bondable.
CALL LOWRY'S
Day or Night Moving Service
741-7029 ..... Lubbock
832-4061 ..... Shallowater

LAWNS scalped, alleys cleaned. Hauling. Trees trimmed or taken out. Bedwork. 11 years experience. Jeff Wilcox, 792-2012.

WE do tree work and flower bed work too. Clean up & hauling. Free Estimates. 763-7830.

EXFERIENCED yard work, rototilling, pruning, tree removal, flower beds, clean-up. Dependable, reasonable. 799-1367.

STUDENTS need work. Call 799-5357 to get spring chores done early.

"24" HOUR MOVING SERVICE

We specialize in Furniture Appliance and Office Moving
One Item or Truckload
Quick!! Reasonable!!
747-6161

HAVE pick-up — will haul. Appliances and junk items. Reasonable. Call 765-5665.

S. C. & T. ASSOCIATES — Specializing General Concrete work, stucco, carpenter repairs. E. M. Stokes, 763-3147, 828-3409, 765-7222.

INDIVIDUAL cleans vacant apartments, houses, or office buildings. Reasonable prices. Call 795-4986.

CLEANUP Work — 747-5714.

NOEY'S Tree Service — All kinds pruning. Free Estimates! All work guaranteed. 765-5838.

LIGHT Hauling. Alleys cleaned. Office and window cleaning, reasonable rates, satisfaction guaranteed. 793-1020.

FURNITURE Refinishing & stripping. 745-4945 or 799-5054. After 5 weekdays. All Weekends.

PROFESSIONAL Lawn scalping — mowing, edging, trimming. Dependable. 795-1558 before 10AM, after 5PM.

LANDSCAPING. All of your landscaping needs met at reasonable prices. Sprinklers, trees, seeding and sodding. Residential and Commercial. Wright Campbell Landscaping. Box 161, Hart, Texas. (806)938-2656.

ROTOTILLING
Experienced, reliable, satisfaction guaranteed. Reasonable rates. Call 792-4763. After 5:00 PM, call
795-5722

PAINTING. Exterior specialists. Free estimates. 745-2058.

SCALPING — Have lawn vacuums, tilling, trimming, flower beds, fertilizing, spraying. Licensed and insured. Free estimates. 797-1966.

FIRST Presbyterian Youth Car Wash Saturday, February 24, 9AM-5PM. 4433 50th Street. Norfolk & 50th. Wash $3, wash & vacuum $4.

VACUUM Cleaner for outdoor use for sale. Hillis Landscape Company. 795-0182. Outdoor cleanup jobs that formally took hours can now be completed in minutes.

ATTENTION Lawn maintenance: For sale, used Billy Goat vacuum cleaner to end lawn litter & other debris problems in your maintenance. $525. Vacuum clean your lawn the easy way. Call Hillis Landscape Company 795-0182.

CLEAN Rental Unit — Alleys, Commercial and vacant lots. Yard work, light hauling. 795-3160.

METICULOUS Yardwork. Scalping, pruning, trimming, flowerbeds, alleys, hauling. General cleanup. Jerry 797-9345.

NEED to have tree removed for the wood. Phone 745-4437.

HEAVY Duty Rotary Tilling. Yards & Gardens. 744-0852.

HORTICULTURE Major — 10 years experience. Scalping-pruning, miscellaneous yardwork. Very reasonable and reliable. Call anytime, 763-2831.

MOWING & Edging. Alleys cleaned. Raking yards. By Veteran. Thomas J. Olson, 744-3812.

COMPOSTED COTTON

Good or better than barnyard fertilizer. No offensive odor. 10 yards $50, 5 yards $37.50, 2 1/2 yards $25.00. Dumped or spread with truck only. Field dirt 5 yards $20. Hydromulching. All types of grass, lawn lowered and leveled. Rototilling, tractors and front end loader work. Field dirt
WILCOX LAWN SERVICE
And Turf Farm
4107 E. 4th
Call anytime, 744-0829

BARNYARD FERTILIZER & COMPOSTED COTTON
744-0829

PHOTOGRAPHY. Specializing in women. 745-7139.

18. Professional Serv's

Business Services

17. Misc. Services

OLD yards cut down. New yards installed. Top soil, fill dirt. Grading, levelling. D.L. West, 746-6401.

EXPERIENCED yard work, tree-trimming, planting, removal, flower beds, alleys cleaned. Light hauling. Firewood for sale. McIntire's Yard Service, 746-5831.

ROTOTILLING, aerating, fertilizing, spraying, mowing, pruning, tree removal, flowerbeds, alleys, landscaping. 792-5140.

18. Professional Serv's

CARPET & upholstery cleaning. Satisfaction guaranteed. Superior Cleaning Service. 765-5354.

BENNY'S Plumbing Company. Repipes, repair, remodeling. Master Plumber & bonded. 763-0110.

ACCOUNTING in home or occasional office. 793-3580, 765-5298.

INCOME Tax & bookkeeping service. Discount to Farmers. Ruthie Glasscock. 799-5051.

CARPET Cleaning Service — Office Cleaning Service. Free Estimates. Work Guaranteed. 799-1155, 744-5612.

BOOKKEEPING Services in home. Experienced. Reasonable. After 5:30PM, 792-5689.

MARRIAGE PROBLEMS?

Free marital counseling for married couples. Total confidentiality. Research aspect requires completing forms to prove the counseling is effective. Dr. Donald Baucom, Psychology Department, Texas Tech, 742-3736.

INCOME TAX RETURNS PREPARED FOR INDIVIDUALS
J. H. Harper
5522 9th 799-1938

TAX Preparation and Bookkeeping Service. Experienced, reasonable rates. A. L. Turner, 747-3707.

CARPET Cleaning — Discount prices!! 744-7550.

SPECIAL to our senior citizen ladies. Discounts on all your beauty needs. Come in & get your courtesy card. Anne Hermans Hair Fashions, 2701 Boston. 795-6651.

UPHOLSTERING — 20% off on fabrics. Guaranteed workmanship. 32 years experience. 745-3148 after 5PM. 792-0728 Glenn Edge.

PROFESSIONAL Typing Service. 799-3424, 799-8015.

19. Woman's Column

ALTERATIONS: Men's, women's, children's clothes. Also make children's clothing. 795-5863.

SEWING — And Alerations. Men, Women, Children's clothes. Also, mending. 797-3108. Fast Service!

IRONING — 795-2225.

DRAPERIES — We'll make your draperies. 20% off fabric, good work, 18 years experience. 2418 23rd. 765-6419.

DRAPERIES & Custom window treatments. Good work, reasonable prices, free estimates. Call 797-7638.

WOULD Like for someone to purchase treatments at a discount at Pat Walkers. Phone 866-4450 after 5:00.

SEWING & Alterations. Speedy service. 795-6684.

CUSTOM Draperies made in my home. 18 Years experience. Free estimates. 762-1814.

HOUSECLEANING — References furnished. Call 795-5609, Friday after 5, all day weekends.

20. Child Care-B'y Sit.

REGISTERED Nurse would like to keep infants 0-2 years in home. Special and loving care given. 795-1113.

CHILDCARE — Licensed. My home. 8212 Kenosha. 792-7781.

LICENSED Experienced Child Care — near Tech & TI. Drop-ins welcome. 763-9866.

MAMA Lois' Nursery School. State approved. Excellent, dependable and reasonable! Call: 762-8014.

NOW enrolling kindergarteners. Pickup service Bayless, Murphy, Parsons & Haynes. After school program. Call Priscilla Weathers, 797-9900. Melonie Park Baptist Day Care.

LICENSED. All ages. Hot meals. Fenced yard. Near Hodges. 747-4315. 1112 45th.

REGISTERED experienced child care. Infants only. Drop-ins welcome. 763-3583.

LICENSED child care, my home, fenced, meals. 8202 Flint, 745-3424.

CHILDCARE — licensed, Raintree Addition. 797-0625.

REGISTERED Baby sitting ages 2-5. Hot lunch and snack, Monday - Friday. West Lubbock, 792-8798.

ROBERTSON'S group care home has openings for 3 children. Ages 2 months to 5 years. 799-0750, 5218 46th.

WORKING Mother needs sitter for 2 small boys, in West Lubbock area, references required, call 792-0082 after 5:30. Mon-Fri and all day Sat & Sun.

BABYSITTING in my home. Licensed, near Stubbs. Nights. Drop-ins. 792-3534. 4706 39th.

ADAMS Day Care. 18 months and up. Licensed. 7:30 to 6:00. M-F. 4922 29th. 797-6160.

LOVING Day Care, reasonable rates, complete nursery facilities. Christian home, licensed. 792-8853.

LICENSED child care, all ages, near Bean Elementary, 1310 27th, 747-0031.

CHILD Care in my home. 2219 38th. 747-2377. Ages 2 -up.

NANCY'S Nursery — 6AM-6PM. Monday-Friday. Individual attention. Home atmosphere. Pre-school classes. Licensed. 799-6244.

I WILL Love and care for your child. Registered, professional elementary teacher. Stewert, Stubbs area. 793-1601.

HOME day care. 7AM-6PM, 6 months-5 years. Oak Park area. 745-2935.

LICENSED Day care home, 7:30-6:00, 18 months-10 years. Redbud area, 5516 9th, 799-6594.

WILL Do babysitting in my home Monday-Friday. 3014 47th. Any age.

CHILD Care — Registered, my home, nursery facilities. Fenced backyard. Day or overnight. 793-4520.

TENDER Loving Care Day Home — Licensed. 2101 B 29th. Birth to pre-schoolers. 7:30-6PM. Monday-Friday. 762-3238.

LOTS OF Attention and loving care for your infants or toddler in my home evenings form 6 p.m.-6 a.m. dropins welco welcome. 762-8726, 793-9188. Vicinity of 50th and Elkhart.

LICENSED Child care have night openings. Near Hospitals. 793-2969.

BABYSITTER Needed in my home. 3:30-12:00. Must have transportation 795-2999.

I WILL baby sit small children in my home, Monday-Friday, also take drop-ins on Friday nights. 799-3238.

18. Professional Serv's

KING'S MANOR METHODIST HOME

RETIREMENT LIVING AT IT'S BEST!

THREE LEVELS OF CARE—COTTAGE, MANOR AND NURSING HOME.

CHURCH RELATED—NO ENTRANCE FEE REQUIRED—NON-PROFIT

APPLICATION'S APPRECIATED AND PROCESSED IMMEDIATELY.

COTTAGES AVAILABLE NOW.

FOR MORE INFORMATION WRITE OR CALL MRS. JOYCE LYONS—ADMINISTRATOR KING'S MANOR METHODIST HOME.

P.O. BOX 1999 HEREFORD, TEXAS 79045
PHONE: 806-364-0661 2-9

Business and Financial

20. Child Care-Baby Sit

LICENSED Babysitting in my home. Drop-ins welcome. Quaker Heights Addition. 795-4148.

CHILDCARE, my home. Holiday Park area. Drop-ins welcome. 799-2705.

CHILDCARE — 2816 Erskine. $17.50 ages 2-5. $20 ages 0-2. Monday-Friday. 7AM-5:30PM. 762-4068.

REGISTERED Day Care Home — Supervised play, well balanced meals, reasonable rates for working parents. Any Age. Open 24 hrs., 6 days per week. 744-6706, 792-7390, 2211 37th.

BABYSITTING, college student will babysit in your home after 1PM. 863-2424.

REGISTERED Child care in my home, 6AM-5PM. Newborn to 18 months. 795-2466.

LICENSED Spanish lady, babysitting for children at night. Lots of experience. 762-1222.

Employment

22. Of Interest Male

WANTED Experienced Parts man. Salary open. Insurance & uniforms furnished. Perry Implement, Lockney, Texas. 652-3306.

SALES ENGINEER

Degree in Physical Sciences. Successful, professional sales exper. Heating — air cond. products related field. Nat'l Co. Salary open — negotiable.
PERSONNEL TODAY
EMPLOYMENT SERVICE
501 LNB 762-0484

EXPERIENCED TRUCK DRIVERS

Transporter of Petroleum Products needs Drivers with a minimum of 2 years Diesel experience. Good driving record necessary. Excellent benefits including: paid insurance, 1 week vacation every 6 months, pension plan, safety bonus, 8 paid vacations, ect. Excellent wages & good working conditions.
PRIDE REFINING INC.
Transportation Division
Anson Highway
Abilene, TX 79604
(915)673-6756 EOE

Needed
SERVICE WRITER

- Modern Facilities
- Excellent Work Conditions & Compensation
- Excellent Fringe Benefits.

Call Gregg Boyd-Service Dept.
747-3211 MODERN CHEVROLET 41st & Ave. Q 2-16

EXPERIENCED DIESEL MECHANICS

MAJOR FARM & CONSTRUCTION EQUIPMENT DEALERSHIP. REQUIRES ADDITIONAL PERMANENT EXPERIENCED DIESEL MECHANICS.

WE ARE PREPARED TO OFFER:

- RAPID ADVANCEMENT TO SHOP MANAGEMENT POSITIONS.
- COMPANY PAID MEDICAL INSURANCE
- COMPANY PAID PENSIONS
- COMPANY PAID GROUP LIFE INSURANCE
- SICKNESS SALARY CONTINUANCE PLAN
- LONG TERM DISABILITY INSURANCE
- PAID VACATIONS & HOLIDAYS
- SALARIES AT THE TOP OF THE INDUSTRY SCALE
- COMPANY SPONSORED FACTORY TRAINING
- TRAVEL ACCIDENT INSURANCE PLAN

IF YOU ARE NOT COMPLETELY SATISFIED WITH YOUR PRESENT POSTION, PLEASE CALL NORM RISHEL MANAGER OR ROSS LUTTRELL SERVICE MANAGER FOR AN EMPLOYMENT INTERVIEW

CASE POWER & EQUIP.

3302 SLATON HWY. 806-745-4451
LUBBOCK, TEXAS 1-8

REACHING PEOPLE WHEN IT REALLY COUNTS

UpDate

CLASSIFIED ADVERTISING

WORD ADS Appearing In The Avalanche-Journal May Be Run In UpDate for

ONLY 8c PER WORD

EXAMPLE:
12 Word Ad in AJ For 7 Days @ .63c per word=7.56
Run 1 Time in UpDate @ .08c per word = .96
Total 8.52

UpDate Reaches 51,000 Homes In The City of Lubbock...
AJ Plus UpDate...Your Best Advertising Buy!
For Information Call
Lubbock Avalanche-Journal
Classified Advertising Department

762-8821

1-20

SEEK & FIND ANTELOPE

C	H	W	A	G	T	A	R	I	E	L	E	B	A	E
S	D	H	M	N	A	C	R	S	K	D	A	C	N	U
L	D	I	R	A	D	E	S	S	E	N	R	A	H	O
I	W	T	K	A	A	N	J	T	D	A	T	T	K	B
O	B	E	Y	D	U	N	A	U	G	L	S	O	N	E
N	Y	O	G	X	I	A	I	Y	B	E	I	I	Z	T
I	H	R	A	Q	U	K	C	O	E	Y	M	A	E	N
R	P	Y	Z	I	E	Z	C	B	C	P	G	S	G	A
M	O	X	K	R	X	K	E	U	A	E	T	B	B	L
E	A	E	A	O	N	T	T	L	B	E	O	N	R	O
A	U	I	A	D	R	E	A	H	I	K	O	L	K	O
K	L	D	L	A	D	P	W	N	T	E	C	I	P	B
E	S	E	H	H	O	A	B	C	A	A	N	A	S	S
I	S	I	L	C	E	O	K	N	A	N	T	E	L	O
O	U	O	D	E	K	O	B	E	T	N	O	B	S	B

Instructions: Hidden words below appear forward, backward, up, down or diagonally. Find each and box it in.

Addax, Impala, Eland, Nilgai, Duiker, Blackbuck, Dik-Dik, Gazelle, Gemsbok, Hartebeest, Springbok, Steinbok, Bontebok, White Oryx, Harnessed

Tomorrow: ?????

©C.S.L. '79

Employment

22. Of Interest Male

MECHANIC

wanted by agressive farm equipment dealership. Plenty of work available. Salary based on either guarantee + commission or straight time. Company provided benefits include: paid vacation, life insurance, health & dental insurance, profit sharing plan. If you want to be a member of an agressive organization call: Jack Jacquess, Hester Implement Company, Brownfield, Texas. Days 806-637-3526, nights 806-637-2674.
2-16

Employment

22. Of Interest Male

TIRE SERVICEMAN

Must be experienced in changing truck tires and off the Hi-way tires. Work done mainly out of store. Must have current drivers license — 54 hours per week. 6 days per week. Time and ½ for overtime work. Uniforms furnished, insurance — salary up to $4.50 per hour. Apply in person to Wayne Muse at 2901 Ave. H., Lubbock, Texas.

WAYNE MUSE TIRES, INC.
2901 Ave. H
Lubbock, Texas
1-24

Employment

22. Of Interest Male

GET paid today for the work you do today. Jobs available. No fee. Can start immediately. Report 7:30a.m., Mon.-Fri. Lubbock Temporary Help Service. 6413 University. 792-3878.

AIRCRAFT and Power Plant mechanics. License required. Apply Horton Aero Service, Inc. 763-5101.

FOOD SALES

Preferred with experience and following among groceres & chains in Lubbock and surrounding territory. Minimum overnight travel. Liberal salary & expenses. Send detailed resume including income requirements to Box 58, Lubbock Avalanche-Journal, 79408.

EXPERIENCED Duct Installer. Apply in person at 5212 34th.

GENERAL MACHINIST

2 positions open. Top Wages. Excellent hours and benefits. Paid vacation, insurance and holidays.
Contact Doug:
Monday-Friday 8-5
RANDOLPH MANUFACTURING
1110 North Avenue T
765-5583

DRIVERS Needed — Must have commercial license. Apply 1101 Ave. A.

EXPERIENCED Tire Serviceman needed at Shook Tire Co. Good salary, working conditions, and benefits. Apply in person only. 1505 Avenue H.

GROUNDS Keeper For Several Locations. Permanent. Full Time. Older Man Strongly Considered. Wilkerson Storage. 515 East 66th.

NEEDED experienced Ford mechanic. 765-5972, 385-5165.

Fee nego. Warehouseman, sharp stable. Industrial supply exp. preferred. $10,800 + benefits. West Texas area.
Key Personnel Consultants
4023 34th 2-23 793-2535

WANTED EXPERIENCED COMBINATION WELDER
Must be able to braze.
Apply at 2705 Ave. H 2-23

NEED EXPERIENCED MAN TO SERVICE & MAINTAIN CONSTRUCTION EQUIPMENT. THIS MAN MUST BE A CAPABLE MECHANIC, TRUCK DRIVER AND NOT AFRAID OF HARD WORK.
CALL:
745-1111
2-23

BOOKKEEPERS

Multi-National Construction Co. needs experienced bookkeeper. Degree not required, excellent benefits, good working conditions. Salary $14,000-$17,000. Mail resume Shamrock Inc. Box 1021, Lubbock, Tx. 79408.
2-24

WANTED SHOP HELPERS
Apply 2705 Ave. H
2-23

MACHINIST

Schooling or experience necessary on Engine Lathes, Turret Lathes and Milling Machines. Excellent pay, company benefits, automatic increases and others. Apply or send resume to:
JOHNSON
JOHNSON MANUFACTURING DIVISION
EAGLE PICHER IND. INC.
1802 E. 50th St. or P.O. Box 2309
Lubbock, Tx 79408
Equal Opportunity Employer M/F 2-15

Employment

22. Of Interest Male

NEEDED, heating and air-conditioning repairman. License required. Good pay. Call Ready Plumbing Heating and Air at 792-6316.

WANTED, Permanent farmhand, experienced in all farming operations, dependable, references. 873-3504, 763-7103.

PERMANENT Ranch job open for married man experienced in cattle, sheet, & windmill work. 3 bedroom house, utilities meat & good salary. Call 915-378-4362.

WANTED Experienced John Deere Mechanic. Salary open. Insurance & uniforms furnished. Perry Implement, Lockney, Texas. 652-3306.

BOAT RIGGER. 2-3 years experience. Shop Manager ability needed. Good salary, company benefits, good future. Apply in person Inland Discount Marine, 1318 E. 50th.

SALESMAN needed. Must be gifted with great personality. Excellent appearance and desire to work for big income. Could be your first step to a great career. Music Knowledge helpful but not required. Averitt Music Co. 797-3171 for appointment.

EXPERIENCED farmhand. $9,000 per year & up. Also needed, man with mechanical experience. Call 806-948-4472, or 948-4223.

EXPERIENCED auto mechanic. Contact Buddy Thurman 806-762-2578.

ASSISTANT Foreman for plastic injection molding plant. Supervisory experience and background in general machine maintenance helpful. Call Industrial Molding Corp. 745-4317 for appointment.

MASTER Mechanic required to head maintenance department. Will be responsible for electrical, hydraulic and mechanical maintenance and for setting up and maintaining a maintenance record keeping system. Should be able to do general machine shop fabrication. Call Industrial Molding Corp. 745-4317 for appointment.

GIN superintendent, must be married, dependable and non drinker. Good house and pay. Must know how to gin cotton. 806-842-3517.

TV TECHNICIAN needed. Call 747-4397.

AIRCRAFT Mechanic Helpers. Military aircraft experience acceptable. Horton Aero Service, 763-5101.

PLUMBER
- Repair
- New Construction

GIBSON PLUMBING, HEATING & AIR CONDITIONING
5279 34th 797-4152

GIN Manager — South Gin Co-Op in Brownfield is seeking applications for qualified gin manager. Salary commensurate with ability. Ideal job for ambitious man. Gin is debt-free. Send resume to 1612 aseo Circle, Brownfield, TX 79316 or phone 637-3943.

MATERIAL HANDLERS — Warehousemen. We pay everyday, so why not come our way? No fee. Report 7AM, ready for work. Manpower, Canton and 34th.

NEED year round farmhand. Experienced. House, utilities. References required. After 7pm 795-8389.

NEED Over-the-road truck driver. 1 or 2 nights weekly. Paid hospitalization, holidays & vacation. Apply 1111 N. Ave. T.

BUSBOYS, we are now accepting applications. Apply in person only. El Chico Restaurant.

NEED Responsible experienced farmer for farming and cattle operation. Good salary, bonus and opportunity to own cattle for right person. (806)647-5266, Dimmitt.

WANTED: Man for finance trainee and collection work. No experience necessary. Contact Bill Roberts, 762-4673.

NEEDED
EXPERIENCED PLUMBERS RESIDENTIAL & NEW CONSTRUCTION
Apply at:
5702 41st
or call 797-2445
PAYNE PLUMBING CO.

NEEDED: Farm lot manager. Good salary, house and benefits furnished. Call (806)946-3321.

WELDERS
Apply
Harris & Thrush Manufacturing
701 North Avenue N

HVAC MECHANIC with basic mechanical knowledge of hydronic systems maintenance. Hydraulic experience helpful. 763-0486, 101 Sherman.

FULL-TIME Man needed for recap shop & tire service work. Call 806-373-4339 for information.

NEED Reliable TV and appliance repairman. Some experience required. 2825 34th. Jack or Ken.

WANTED: year round farmhand. Call after 7PM, 806-229-4806.

PERMANENT Farm hand, experienced in all types farming and irrigation. Housing and utilities furnished. 285-2483.

PART-TIME Help needed to work in a liquor & beer store. Call 763-3807.

NEED In house salesman with farm machinery and equipment sales orientation. Send complete resume to manager, P.O. Box 1742 Wichita Falls, TX, 76307.

EXPERIENCED Welders needed. Apply in person, Howie Trailer Sales Mfg., Highway 82 East. Across From Children's Home.

ENGRAVING Machine operator. Must work well with hands. Neat dependable & willing to work. 40 hour week. For appointment call 763-9987 or apply at 2112 19th St.

OUTSTANDING Opportunity for experienced parts Manager. Benefits include paid hospitalization, paid retirement, paid vacation, excellent salary based on experience and ability. For interview contact Marshall Barnes, Case Power & Equipment, 902 S. Dallas, Lamesa, Tx. 806-872-5861, 872-5277.

DAIRY at Tulia needs dependable milk hand. Experienced preferred. House furnished. 995-3456.

OFFICE Man Needed — Must type and write well. Good working conditions, and advancements. 763-7560.

WANTED experienced sheet metal man, must relocate, good company benefits. Send resume to P.O. Box 884, Clovis, New Mexico, 88101 or call 763-5405.

NEEDED Licensed Repair or Construction Plumber. Good benefits. Call 795-6437.

OPENING now available for qualified individual to manage our Lubbock operation. Retail and management experience helpful. Send resume to: D & L Sports Center, 815 North Grant, Odessa, Texas 79761. Att: Dennis Haddon.

MALE RN or LVN needed for Lubbock County Sheriff's Department, Duties RN jail operation, starting salary $868 per month. Call 765-9363 for Gary McGrew for more information.

LEARN The RV business. We need someone who wants to start, in sales and learn everything about RV sales and service. Must be a self starter, large ticket sales experience helpful. Salary, draw and commission and negotiable. Saturday work required, call for appointment only, Marvin Mast, Holiday Travel Trailers, 6203 Brownfield Hwy. 795-0637.

Employment

22. Of Interest Male

FREIGHT And Shipping Specialist, Anthonys (Caprock) is seeking full time employment for an aggressive hard working person to assume full responsibility in the freight room. Excellent benefits, paid holidays and an unlimited career with advancment. Salary open. Call for appointment 799-5514.

WANTED: Assistant Manager for lumberyard. Experience in lumber and hardware sales required. Excellent retirement, hospitalization, and paid vacation. Contact Lynn Stephens, 763-6413 or come by Farm Discount Store, across from old airport entrance on Plainview Highway.

CITY delivery, shipping and receiving. Call Ave. H Glass Co., 763-2865.

WANTED Electrician or helper with experience. Call 795-7732. Saturday the 24th or Sunday the 25th.

FENCE ERECTORS.-Hard workers with truck and all equipment to install fencing full time only. Austin Texas. Above average earnings. ABC Fence Co. 512-345-7173. No collect calls.

TAKING Applications for manager & assistant manager. Company benefits. Good starting salary. Apply in person Hudson Oil Company 1004 Amarillo Highway.

LAWN CARE CO. has 2 openings for full time technicians. Training and uniforms furnished, start about $140 per week. 745-4080.

EXCELLENT income for experienced used car salesman. $25K-$35K range. Excellent benefits. Call Gene Holeman, Pioneer Lincoln-Mercury, 793-2511.

MANAGEMENT TRAINEE

Salary to $15,000. No travel, retirement and employee benefits. Outstanding training program. Excellent opportunity for right person.
Reply Box 1
Lubbock AJ
Lubbock Texas 79408.

MAINTENANCE Man Hotel-Motel experience required. 40 Hour week, high hourly wage plus benefits. Apply in person to Manager La-Quinta Motor Inn 601 Avenue Q Lubbock.

EXPERIENCED Service station help needed. 8AM-7PM. Closed Sundays. 3520 50th.

EXCELLENT sales opportunity for experienced furniture salesman, also selling complete home furnishings. Equal Opportunity Employer. Apply in person at Highland Interiors, 4015 34th St.

DRAFTSMAN, tool design or machine design helpful. Paid insurance, paid holidays, paid vacations. Modern drafting facilities in quiet, air conditioned office. Industrial Molding Corp., 745-4317.

23. Of Interest Female

BARBEQUE Counter help. $3.00 per hour. Call Debbi, 744-8723.

HAIRDRESSERS with following. Shangrila Salon, South of Loop, 8211-A Indiana. 792-2040, 797-0946.

WAITRESSES. Late evening shift available. Apply International House of Pancakes, 19th & University.

LVN NEEDED! 3-11 Shift. Apply in person — Bender Terrace Nursing Home, 4510 27th.

APARTMENT Complex Manager. Apply in person please: 1617 27th, suite 120.

COMMERCIAL Lines Account Manager. 747-4422. Cam Fannin Insurance Agency. 1810 50th.

WAITRESS needed. Part time for night hours. 5-12pm. Weekdays & weekends. Experience desired but not necessary. Please apply in person after 5pm at Ming Tree. 4007 19th.

SWITCHBOARD Receptionist, Transcribing, Clerical. Must be experienced. Non-smoker. Wilkerson Storage Company 515 East 66th.

EXECUTIVE Secretary. Skilled in working with people. Transcribing and telephone contacts for top Managment. Non-smoker. Wilkerson Storage Company 515 East 66th.

MATURE Woman for parttime sales in clothing store. Experience helfpul. 20 hours weekly, Saturday included. OPen 2:30-7pm. 792-2868.

EXPERIENCED wool presser, group health insurance and paid vacation. Apply Family Cleaners, 4212 Boston.

LEASING Agent, experienced. 793-3610 for an appointment.

RELIABLE Mature woman for personal care of elderly lady. Light housekeeping. Live-in with elderly couple. 806-744-7748.

FULL time and part time waitresses, familiar with a-la-carte services. For more information call 762-0414, interviewing at 11:30AM.

SECRETARY Receptionist. Shorthand typing experience. Apply 4901 Frankford Ave.

HAIRDRESSER. — Booth rental. For more information, call: 747-1641 or 747-6980.

FULL-TIME Day Bartender, full-time night time waitress, part-time night time waitress. Apply Pub Club 310 Avenue Q. 762-9745.

MATURE lady for laundry attendant. 10-15 hours weekly. Apply Southwest Laundry, Loop 289 & Indiana. 1-5pm.

NEED Domestic help for light housekeeping. Hours 11 a.m.-7 p.m. References required. Ideal condition. 795-7161.

GIRLS!! Train to give massages. Be a licensed masseuse. Excellent pay, good hours. 747-7912.

SECRETARY — part time afternoons, good accurate typing. Call 765-8877.

PART-Time typing position available. Afternoons 1-5PM. Speed & Accuracy a must. 795-6484.

ORTHODONTIC Chair side assistant. Apply at Suite 500, 4630 50th at 7 p.m. on Thursday March 1st. Experienced not required.

GENERAL office and secretary. CPA firm. Southwest Lubbock. Post Office Box 6542, Lubbock.

AVON
NEW IN TOWN?
Make new friends and earn extra money selling quality Avon products. For details, call
765-7293

COOK and part time dietary aide needed, good working conditions, good benefits. Contact Carolyn Harms, 4320 W. 19th, Colonial Nursing Home, no phone calls please.

AVIS Rent-A-Car is now taking applications for part time rental sales agents. Must be outgoing and agressive. Benefits and uniforms furnished. Starting salary $3.10 an hour. For interview, please apply at Avis Counter at Lubbock International Airport, 763-5433.

HAIRDRESSER Opening, Booth rental or commission. Ample parking. 762-0125 or 795-5734.

HOUSEKEEPER with transportation needed. Afternoons only. Set hours to suit you. Call B.J. 795-7071.

MANAGER For Altura Towers live-in. Apply in person, 1617 27th St. Suite 120.

HOUSEWIVES wanting part time jobs — 11-2PM — Monday-Friday, $4 per hour. Great working conditions. Friendly atmosphere. A job that you will enjoy! Apply now — Skeet Smith, Penny Lane Restaurants, 1 block west 82nd and Slide. 792-1112.

NUDE MODELS & NUDE DANCERS!!

Apply Thursdays and Fridays. If you are between the ages of 18-21 and attractive, no experience necessary. TOP SALARY!

"THE BODY WORKS"
744-3252

PBX OPERATOR needed. 3-11pm shift. Tel-o-sec answering service. 6413 University. 792-0046.

Employment

23. Of Interest Female

DENTAL assistant, will train, prefer age 20-30. Call 795-8910 for interview Monday, Tuesday.

IF you need money, I need you! $4-6 an hour possible. Sarah Coventry Jewelry, no investment, no delivery. Call for appointment, 744-9559.

ONE girl office needs bookkeeper, accounts payable, accounts receivable, payroll. Call 744-9851 for appointment.

EXPERIENCED Medical Secretary. Insurance knowledge. Willing to learn office operating room. Full benefits. No weekends. 792-2313, 9-5.

WORK days, evenings or fake orders where you work. Set your own hours and income goal in your own business. Fashion Two-Twenty cosmetics. 799-8432.

NEED part time counter 8-1 Monday-Friday. Apply at 5109 34th.

EXECUTIVE Secretary. $800. Benefits! Fee negoitable. Boren's Personnel Service, 6413 University. 797-4161.

$$$$ MEDICAL Receptionist. Answer phones. Take message. Boren's Personnel Service, 6413 University. 797-4161.

$$$$ RECEPTIONIST — Telephones. Direct calls. Opportunity! Boren's Personnel Service, 6413 University. 797-4161.

21st and T BEAUTY Shop needs hairdresser with some following. Either full or part-time. 747-9691, or 795-1474.

INSURANCE Office Secretary-Manager. Run the office, one woman — one agent. Know Matrix, property, casualty, commercial. Need a pro who wants to be a part of growing agency. Excellent salary. $700-$900 by experience. Call 795-7186.

WANTED Claims Secretary. Involves dictaphone typing & other office work. Should be familiar with various insurance terms. Good salary & benefits. Call Peggy Thomas. 747-2619.

LEGAL secretary. Excellent typing skills, dictaphone and basic bookkeeping. Salary commensurate with ability. 763-9218.

EXPERIENCED Dental Assistant needed. Write particulars and apply by letter to Dr. K.E. Lorenzen, 1608 Ave. N. Lubbock, Tx. 79401.

LVN Experienced Family planning — OB-Gyn. Jeff Lloyd, 765-7123. EOE.

CASUALTY Insurance rater & secretary. Willing to relocate. Experienced only need apply. Jack Milam & Associates, Odessa. 915-332-0711.

YOU Will like the atmosphere in our real estate office, where we have openings for two licensed sales people. Come visit us, & lets talk. Carriage West Inc. Lloyd Gambrel. 3102 50th. 797-4351.

BASKIN-Robbins Ice Cream Store — needs mature ladies for part-time, afternoon or evening work. Apply in person, 4902 W. 34th-Terrace Shopping Center.

EXECUTIVE secretary and resident apartment manager. Accurate typing, no shorthand, good personality. Salary plus commission. Write box 34, Care of Avalanche-Journal.

SECRETARIAL Teletype operator, 8AM-5PM, Mon-Fri, must be able to type 60 words per minute, with accuracy and basic knowledge of office procedures. Will train for teletype. 763-4127, ext. 53.

SELL Luzier Cosmetics — Top Commission!! 1520 24th Place. 744-3447. Sybil Law.

1 2 fee reimbursed. "Take-chg." office person. Good typing, spelling, lite bookkeeping. $700 up.
Key Personnel Consultants
4023 34th 2-23 793-2535

THE PERSONNEL PLACE
Personnel Consultants

Learn Legal $750
Heavy Typing and average shorthand. Greet public.

Inventory Control $850
Packaging, freight, stocking & some paperwork. Able to make decisions.

Secretary $625
Train to use Mag-Type manuscripts, data & letters by dictaphone.

Posting Machine ..... OPEN
Experience a plus, but will train with bookkeeping knowledge.

19th & M 2-18
747-9181 795-9181

Cashier, post daily reports. Ability to supervise. $7,200 plus bonus & benefits! 2 fee pd.
Key Personnel Consultants
4023 34th 2-23 793-2535

24. Male or Female

DATA Processing Manager for computer service bureau functions in Lubbock. Responsible for overall computer operations including terminals, 4 processors, staff of 20. Programming and management experience required. Send resume to Box 8, Lubbock Avalanche Journal, 79408.

INSURANCE Salesman needed. Will train for 1 full year while on guaranteed pay. Full fringe benefits. Prefer age 30 or over but not required. 792-2721.

TOP Pay for a few good men. Experienced in steel erection, sheeting & trim work. Year round employment. 793-2814.

DATA Processing-Computer Operator, 2 years minimum experience, on 360-370 preferred. Submitt resume to Education Service Center Region 17, 700 Texas Commerce Building, Lubbock, Texas 79401, Attention Dr. Weldon Day.

DATA Processing-Computer Programer, 3 years minium experience with COB

Employment

24. Male or Female

POSITIONS AVAILABLE

REGISTERED NURSES
full-time & part-time
Relief Supervisor 11-7

Apply Highland Hospital
2412 50th
795-8251 ext. 446
EOE

12-21

FOR YOUR WANT ADS CALL 762-8821

Sears

Where America Shops
Equal Opportunity Employer, M/F

PART-TIME JANITORS

Work 6a.m.-10a.m. Daily
Good pay. Excellent company benefits.

Apply in person:
Personnel Dept.
Monday 11-5
Wed., Thurs., Fri. 2-5

SOUTH PLAINS MALL 2-19

Field Service Trainees

WELEX, a Well Logging Service Company performing wireline services for the Oil Industry, is expanding its field service organization and has permanent positions for select grads in the following locations

Oklahoma	California
Kansas	New Mexico
Colorado	South Texas
Wyoming	West Texas
Louisiana	Utah

Our service crews are on 24 hour call. Position offers growth potential for individuals with desire to excel. Requires minimum AS in Electronics with a BS in Electronics or Physics preferred. Excellent benefits, starting salary, job bonuses, and relocation allowance. Interviews are by appointment.

Mail resume in confidence to Division Manager at one of these WELEX addresses

Division Manager
WELEX
500 Bldg. of the Southwest
Midland, Texas 79701
(915-682-8668)

Welex
Halliburton
an equal opportunity employer m/f

2-25

SUCCEED WITH US

Furr's CAFETERIAS

CAPROCK CENTER
50th AND CANTON

No Phone Calls Taking Applications

FULLTIME: Cooks, Relief Cooks
Apply between the hours of 9-10, 2:30-4

COMPANY BENEFITS

Group Insurance	Pension Plan
Paid Vacations	Credit Union

We are an Equal Opportunity Employer M/F 2-20

PHARMACIST, REGISTERED

Management opportunity with K-Mart

World's fastest growing mass merchandising organization

If you are a qualified, registered pharmacist in Texas, here is a real opportunity with a future with a great and growing international company.
Enjoy an excellent salary plus security with our liberal life and health programs, pension and stock purchase plan and vacation policy.

APPLY IN PERSON
3201 Ave. Q.
All inquiries held in strict confider.ce
Equal Opportunity Employer

2-22

Employment

24. Male or Female

TOWN & COUNTRY FOOD STORES

TOWN & COUNTRY FOOD STORES is seeking honest, aggressive, career-minded men and women for clerk and manager training positions. Future advancement will be determined by one's willingness to learn, work and contribute. Experience is helpful but not mandatory. Benefits include paid insurance and vacations, sick leave, profit sharing and opportunities for advancement. Apply in person at 3910 Ave. A.

RESTAURANT MANAGER
For high volume unit with coffee shop, steak house & lounge needed. Food & beverage experience necessary. 915-677-4366, Abilene. Ask for Jean Wright.

2-24

NEEDED

Jeweler with stone setting and fine jewelry repair experience. Good salary plus many fringe benefits. For more information Call

(806)747-1523

JCPenney
South Plains Mall
Now has opening for
AUDIT CLERK
10 Key Experience
•••
MAINTENANCE
•••

- Full Time
- Top Wages
- Paid Holidays
- Hospitalization Plan
- Discount Privileges
- Life Insurance
- Long Term Disability
- Profit Sharing Plan
- Excellent Working Conditions
- Outstanding Advancement Opportunity

Apply at the
J.C. Penney Store
Monday-Friday 10 a.m.-9 p.m.
South Plains Mall
Equal Opportunity Employer M/F

2-15

Assistant building engineer, experience in maintaining electrical and mechanical systems. 40 hour week, generous benefits.

Experienced offset printer, part time to work as needed. Ideal position for retired person, must be able to do camera work, produce offset plates, do light bindery work.

Parking building attendant, 8 a.m. to 2 p.m. Monday thru Friday and all day Saturday.

Relief parking attendant for noon-hour relief only, Monday thru Friday and all day Saturday.

Please apply in person to personnel office in downtown store.

Hemphill-Wells

We are an equal opportunity employer 2-22

Employment

24. Male or Female

U.S. CENSUS BUREAU
NEEDS COMMUNITY SERVICES SPECIALIST

Serve as local Bureau of the Census representative with job responsibilities to inform the minority population of the purposes and importance of the 1970 Decennial Census. This is accomplished by working with minority community organizations, radio, television, magazines and newspapers. Frequent travel with evening and weekend work. Starting salary $10,500 to $19,263 per year, based on experience. Must be willing to locate/live in Lubbock.

QUALIFICATIONS REQUIRED: Minimum 3 years general experience working with minority community groups. College degree preferred. Must be fluent in English and Spanish. Write for further information (no later than March 12, 1979) To:

U.S. DEPARTMENT OF COMMERCE
BUREAU OF THE CENSUS — CSP
1100 Commerce St., Rm. 3C54
Dallas, Texas 75242
Attn: David Buentello

An Equal Opportunity Employer. 2-24

LAJ

NEWSPAPER DISTRIBUTOR
For
MIDLAND

Must Live In Midland
Cash Bond Required
Car Necessary

LUBBOCK AVALANCHE-JOURNAL
762-8844, ext. 162
8th & J P.O. BOX 491

2-20

LAJ

Immediate openings in Borger, Texas for:

PIPE WELDERS
PIPE FITTERS

Fish Engineering & Construction, Inc. is currently seeking EXPERIENCED Pipe Welders and Pipe Fitters in the field of heavy industrial construction.

Benefits include:

- Long term employment
- Five-9 hour work days
- Hospital and life insurance
- Vacatin and bonus pay

Call Bo Forehand collect
(806)274-5234

FISH ENGINEERING & CONSTRUCTION, INC.
Equal Opportunity Employer M/F

2-24

Furr's CAFETERIAS

SUCCEED IN OUR MANAGER TRAINING PROGRAM

If you've ever lived in the Southwest you almost certainly know Furr's Cafeterias. Our quality cafeterias are located throughout Arizona, New Mexico, Texas, Oklahoma, Colorado, Kansas and Arkansas. What you may not know is that Furr's currently is the nation's second largest publicly owned cafeteria chain.

Thinking about a career in management? We can offer you excellent opportunities for personal advancement in our agressive, expanding company. If you have drive and enthusiasm, if you are willing to learn, you'll find success with us in the dynamic food service industry. To qualify for the training program, you should have a high school diploma or G.E.D. equivalent. College or vocational school background will be a plus. Leadership ability is a must, since a self-starter can motivate others. A neat, well groomed appearance is essential.

Experience in food service is preferable, but not necessary due to our extensive training program. Experience in other professions should prove helpful to you. We seek individuals who require a minimum of supervision to get the job done right the first time.

Our manager trainees receive in depth, on the job training in all phases of cafeteria operations. The management training program leads to appointment as an assistant manager and then cafeteria manager based on the quality of your overall performance. Top performers can quickly move into key management positions. New management positions are not a hollow promise-our growth insures these opportunities. We expanded 38 cafeterias in 1970 to 75 in 1978. By 1982 we plan to have over 100 units!

As you progress into management you may have the chance to be relocated to some of the fine cities where we have cafeterias. You should be willing to accept these opportunities.

The starting salary for manager trainees will be based on your background and experience. The minimum starting salary is $200 a week. As your career progresses and your responsibilities grow, you can expect a rapid growth in earnings. Assistant managers earn from $11,400 to $18,000 per year. Cafeteria managers earn from $22,000 to $45,000 per year.

BENEFITS: Your employment includes group health insurance, retirement plan, special managers life insurance program and managers and assistant managers receive free meals while on duty. Paid vacations are 1 week after 1 year service, 2 weeks after 3 years, 3 weeks after 10 years, 4 weeks after 15 years service. Approved applicants will be on thirty day probation period during training.

APPLY IN PERSON: Between 9 am and 5 pm Mon., Tues., Wed. at:

Furr's CAFETERIAS

FURR'S CAFETERIAS EXECUTIVE OFFICES
6901 Quaker Avenue
LUBBOCK, TEXAS
Ask for Mr. Rue

2-24

Employment

24. Male or Female

LET US SHOW YOU How to Earn EXTRA INCOME Part Time

Share Shaklee Products with people. Many fringe benefits. Health, wealth and retirement possible in a few years. My part-time income exceeds my regular income. For appointment: 763-4229

SAMBO'S: 50th & Slide. Cooks. Good benefits. Insurance. Paid vacation after 1 year. Uniforms furnished. Apply in person: 4718 Slide. NO phone calls please!!

HEAD Cook Kitchen manager for general menu type restaurant. Must have experience in figuring food cost percentages, supervising kitchen personnl and cleanliness anitation procedures. Top salary plus housing and hospitalization benefits. Apply to LeAnn Archer, 806-763-9349. P.O. Box 10128, Lubbock, Tx. 79408.

HAIRDRESSERS — Booth Rental. Now leasing for Hairdressers & Manicurists. Chez La Femme, 795-9581.

OPENING for systems programmer on 370/145 running SVS, HASP. Several years experience in the maintenance and modification of OS or SVS system required. Experience with TCAM, TSO, and IBM 3705 software desirable. Salary open. Contact Paul Weissmann, Computer Services, Texas Tech University, P.O. Box 4519, Lubbock, Texas 79409. Texas Tech University is an equal opportunity employer through affirmative action.

LVN Needed. Fri. & Sat. night 11PM-7AM, private home, meals provided. $48 per shift, 795-7495.

Bookkeeper, self-motivated, out-going. Some typing. $750 to $800 + SUPER benefits & fee nego.
Key Personnel Consultants
4023 34th 2-23 793-2535

Our New Restaurant
THE ROAD HOUSE
will be opening soon, and we need you!
Saturday, Feb. 24th, between 10 a.m.-2 p.m. applications for employment in all facets of restaurant operation will be taken.
We're located at the former site of the LaFonda Del Sol, 1/2 mile west of the Amarillo Highway on F.M. 2641. See you then! 2-21

JOB OPPORTUNITIES with the **LUBBOCK INDEPENDENT SCHOOL DISTRICT**
Call 747-3921
days or nights
for job listings
and information
from the
School Bulletin Board.
1-10

Employment

24. Male or Female

COLLEGE Education. Are you interested in young people? Would you like to counsel them concerning their future? Multi-billion dollar company needs qualified personnel. Four openings. Fringe benefits, bonuses, office furnished, new car every two years. For interview, call Mr. Jester, 763-6758.

NURSES Aide Training. Co-sponsored by South Plains Cmllege at Lubbock and Health Sciences Center Hospital. 5 weeks, (180 hours) begins March 5, 1979. Fee: $192.00. For information call South Plains College 747-0576 or 747-8111.

NEEDED Nursery worker for infants group. 7:45-12:45 or 1:45. Prefer Tech student. $2.90 hourly. Monday-Friday. Apply 3302 35th Street, between 9am-5pm.

PRESCHOOL Teacher. 8:30-12:30 Monday-Friday. Prefer Tech student. Apply 3302 35th. Starts March 19th.

DRAFTSMEN, Architecfural and structural. Expanding architectural-Engineering firm in Odessa has openings for Design Draftsmen. Degree plus experience with good work record preferred, trainee will be considered. Starting salary commensurate with qualifications and experience. For interview appointment, send resume and complete work experience to Box 33, Avalanche-Journal.

SERVICE Station hand. Good pay, good worker. Call Grover Taylor, Gruver, Texas, 806-733-2463, 733-2792.

LICENSED ADMINISTRATOR
Position Available Immediately
PLAINVIEW, TEXAS
Call for interview
National Living Centers
792-2838, 792-3071

BELLMEN: all shifts available. Full time. Apply in person: Ramada Inn, 5845 South Avenue Q. EOE.

NEED 10 PEOPLE WITH CAR & PHONE TO PASS OUT SAMPLES & TAKE REPEAT ORDERS FROM CUSTOMERS. $3 PER HOUR GUARANTEE + COMMISSION.
Apply to:
Texas Employment Commission
1602 16th
EOE
Ad Paid for by employer

FULL-TIME Medical Technologist registration or equivalent required. Hours rotate. Apply Highland Hospital, 2412 50th, 795-8251 ext. 446. EOE.

PEOPLE Interested in becoming professional photographers. Please contact: Jim Allison at the Hilton Inn on Monday, February 26th, from 8AM-6PM. Must be able to travel extensively and have own transportation.

QUALIFIED draftsman for Steel Fabrication, work experience required — good wages and benefits. Tagco Industries, Inc., Hereford, Texas. 806-357-2272.

WANTED Relief cook. Apply in person Drover House Restaurant. 3 days week.

NO NEED To leave your job — Part time business, low investment, high return, sound company. Will buy back if not successful. 797-5114O, for appointment.

APPLICATIONS being taken by BeauMonde Boutique for hairdressers. Must be experienced in current haircuts & styles, with established clientele, otherwise do not apply. 4031 34th, call 792-9823 or 799-3702.

IMMEDIATE Openings for full-time counter persons. No experience necessary. Apply in person, 1702 50th.

NEEDED: Waiters, Waitresses, Cashiers. Experience necessary. Apply 505 Avenue Q.

HAVING Trouble making ends meet? We can teach you how to develop a good second income. Call 795-1291.

OFICE MANAGER: To be responsible for all administrative activities off a Multi position, pediatric practice located in Roswell, New Mexico. The background of the applicant we are seeking will include developed accounting skills. A college degree in a business orentated major is desirable. Prior experience in data processing or automated medical billing is helpful. Applicant must be a self starter and possess a confident and initiative to make decisions and to take independent action when necessary. The position offers a competitive salary and outstanding fringe benefits. Please send resume and salary history to: BCA Medical Associates, 813 N. Washington, Roswell, New Mexico, 88201.

OPENING Immediately for Agriculture Chemist with experience in A.A. units. 209 Paris, Lubbock.

TEACHERS and others have a rewarding second income to help with your finances. 792-1948.

GORDON'S JEWELERS
with stores in 41 states is seeking experienced managers and assistant managers. Top pay; retirement plan, group health and life insurance plan, paid vacation, stock purchase plan, and sick leave benefits. Apply in person to Mr. Stanton, GORDON'S JEWELERS, SOUTH PLAINS MALL, 797-4126. 2-22

SALES
$18,000-$35,000
Resthaven has just started a new — but proven marketing program that allows aggressive salesmen to give a large number of presentations with a 50% average closing rate.
Benefits include:
1. Commission + base salary
2. Bonus
3. No Travel
4. Complete fringe benefits
Call Larry Vaughn
RESTHAVEN
MEMORIAL PARK
799-3643 2-6

Employment

24. Male or Female

ELECTROLUX, prestigious manufacturer of home cleaning products, requires 7 representatives in this area. Qualified applicants must possess a quiet aggressiveness — a go getter attitude — energy — creativity. Earnings based on performance. Benefits and incentive. Promotions from within. Call 792-3883. EEO.

IMMEDIATE Opportunity for experience NCR 4200 operator. Combined front desk and relief audit position. Apply in person, Ramada Inn, 5845 South Avenue Q. EOE.

WANTED graduate nurse, must have a BS degree in nursing and be eligible to take Texas State Board for registered nurses. Job consists of providing nursing care in unit and assisting physician during treatment and examination. Will work under direct supervision of an RN. 40 hours per week, salary $5.00 per hour with time and 1/2 for overtime. EOE employer. Contact Texas Employment Commission, 1602 16th, Lubbock, Tx. Ad paid for by employer.

COUPLES Free For The Summer — with trailer, to work at Fun Valley Family Resort in South Fork, Colorado. Various jobs open. Write Mack Henson, 2050 S. Elmwood (C), Abilene, TX 79605.

STUDENTS, Teachers, School Employees — and other adults to work at various jobs this summer at Fun Valley Family Resort in South Fork, Colorado. Room, board, salary and bonus. Write Mack Henson, 2050 S. Elmwood (A), Abilene, TX 79605.

HELP Wanted — for summer resort in Cool, Colorado. Cooks, maids, horse wranglers, maintenance, cashiers, sales, trailer park and office help, plus other type jobs. Room, board, salary and bonus. Write Mack Henson, 2050 S. Elmwood (B), Abilene, TX 79605.

WANTED 3 licensed barber-stylists to work in Lubbock's newest styling studio. Need people that believe in the profession and are willing to learn. Stylists with following desireable but not required. We feel we have a lot to offer. All inquires confidential. Call 795-8926 for interview appointment between 9-12.

MORNING Dishwasher wanted at Horace Mitchell's Restaurant. Apply in person 4433 34th.

NEEDED — Cooks, all shifts available. Apply in person, Ramada Inn, 5845 S. Ave. Q. E.O.E.

DESK Clerk Hotel-Motel experience required. 40 hour week, high hourly wage plus benefits. Apply in person to Manager LaQuinta Motor Inn, 601 Avenue Q, Lubbock.

IMMEDIATE Employment — for interested male or female. Apply in person, Boot City, 6645 W. 19th, $2.90 per hr., commission on Saturdays. No phone calls, please.

COMPETENT and mature person to completely manage and operate bakery and delicatessen. Experience in the field preferred but not necessary. Record of management ability is required. Contact LLoyd Ledbetter, Colorado City, TX (915)728-2345 or send complete resume: P. O. Box 693, Colorado City, TX 79512.

PART-Time Dialysis Technician, 1:30-10PM, Monday, Wednesday Friday, rotate Saturdays. Nursing assistant or Technicial medical experience preferred. Apply 8M-5PM, Monday-Friday. South Plains Dialysis Center, 1907 Ave. Q-747-3651 for appointment.

PRODUCTION Workers Needed — Vacation & insurance benefits. Call for appointment, 763-5777. 8:30-5PM 5 days.

PART TIME work. Sutiable for retired teacher. 10-15 hours per week. Call 799-6104 for interview.

RN
Fulltime 11-7
In Our New Intensive Care Unit
APPLY IN PERSON
PERSONNEL OFFICE
UNIVERSITY HOSPITAL
6610 Quaker Ave.
EOE

ASSISTANT MANAGER
DIRECT SALES
Start $700 per month + commission. Up to $15,000 first year. Bi-monthly draw. No travl. 72 year old nat'l co. Job entails sales, interviewing and hiring. Field training and ability to motivate people of different age groups. Apply to: Texas State Employment Service, 1602 16th. EOE. Ad paid for by employer.

25. Agents—Sales Rep.

SALESPERSONS Needed. Small progressive real estate office. Ellison-Scott, Realtors, 793-2575.

LICENCED or about to be licenced real estate agents. Detailed real estate sales training. Jim Horton, Realtor, 792-3813.

LEADS — Leads — Leads
Agents are needed for a fast growing A & H Company. We are presently licensed in ten states. Room for advancement. High commissions and plenty of direct mail leads. No gimmicks. No canvassing. If interested call 795-3735, between 8 and 4, Monday-Friday

MANAGER CARPETS
Major carpet mill needs territory manager for West Texas & New Mexico area. Prefer person with floor covering sales background & following in area, but will consider others. Liberal draw — commission + gasoline allowance. Must furnish own transportation. Send resume to Al Baker 425 Regal Row, Dallas, Tx. Or Call 214-631-2933. 2-24

24. Male or Female

IMMEDIATE OPENINGS
RN-ICU/CCU
Good Benefits
Apply Highland Hospital
2412 50th
795-8251 ext. 446
EOE

2-16

IMMEDIATE OPENINGS
LVN'S
Good benefits — excellent working conditions
CALL HIGHLAND HOSPITAL
2412 50th
795-8251 ext. 446
EOE

1-10

Employment

25. Agents—Sales Rep.

NATIONALLY known athletic shoe mafg co. looking for aggressive factory salesman. Please send resume to P.O. Box 28 Care of Avalanche Journal, Lubbock, Texas.

PARDON OUR AD! Seems like every office in town would like to hire a Real Estate Associate. We have two openings. If you are licensed or have met state license requirements, let's evaluate each other. Our office is a large high volume professional sales organization that has 25 years of real property merchandising experience. We Know how to be successful and will gladly share our expertise with you. We're friendly — Call Gerald Pipkin, Malcolm-Garrett Realtors, 4212 50th, 797-3383.

WANTED: Sales people for residential real estate. We offer independent contractor status along with an intensive training program by Hopkins and the Home Folk. Will assist with licensing if necessary. Call Bill York, Bill York & Associates Realtors, 795-5591.

I NEED Help in my fast growing business. If you have leadership ability & would like to earn extra $$$ call 793-3433.

We are seeking a self starter with sales experience in roofing or allied building products to act as our representative in the West Texas area. We are a rapidly growing manufacturer of concrete roof tile systmes offering excellent compensation and benefits to the man who can produce. Send resume to Skandia Roof Tile, 1212 N. Elm, Denton, 76201.

MANUFACTURING REPRESENTATIVE
Interested in adding thousands of dollars to your present salary! If so you'll be interested in adding our products to your present route.
For more information call
806-353-5835

MILITARY ORIENTED
Male or Female
An opportunity to make money in real estate sales. Complete training program starting in 2 weeks.
Call Mr. Beavers, 795-0611
nights, 797-1781
Pat Garrett, Realtors
797-1781

CHRISTIAN Broker with growing agency needs 4 real estate agents. Complete sales training or re-orientation. Applicants must be licensed or ready to take state exam. Larry K. Thompson, & Assoc, Realtors, 795-0611.

NEW Company establishing representatives-now!! NO risk. Investment secured. Repeat volume. 797-5140 for appointment.

PRO SALESMAN
$400 — $800 WEEKLY
Outside sales by appointment. Company will train you in our sales methods. Must have good auto. Management Opportunity!
797-3133
(If answering service answers, leave name and number)

TOP SALES OPPORTUNITY
The Leading farm building company has an opening for a full-time agressive sales person in the Plainview area. Salary and commission. Car furnished, profit sharing, paid vacation, hospitalization and retirement. Potential earnings, $20,000 + depending on your desire to get ahead. Agricultural degree desireable but not neccessary. Send resume to Morton Buildings, Inc., P.O. Box 1928, Plainview, Tx. 79072.

W. W. GRAINGER, Inc. a national electrical manufacturer and distributor has sales opening in Lubbock branch territory. Will call on established accounts, manufacturers and distributors, O. E. M and prospect new accounts. Products are electric motors, generators, air-compressors, ventilation equipment and allied products. Excellent opportunity for person seeking permanent sales position. Must be able to plan and manage coverage and growth of sales volume. Salary and commission plus expense, unusual fringe benefits. Must have car. Interviews will be held locally on receipt of resume. Mail to: S. J. Smith, Box 3408, Pasadena, Texas, 77506. EOE.

26. Situation Wanted

WOULD like to take care of elderly lady. Will prepare meals and give medication. Vicinity or 27th-and P. Experienced and references given. 762-1118. 8-12.

Education-Training

29. Schools

LUBBOCK Driving School, state licensed. High school students or adult classes. 799-6333.

JOIN THE EMPLOYABLES
We can teach you:
- Office Machines (IBM Key Punch Included) in 3 Mo.
- Stenographic in 4 Mo.
- Bookkeeping in 5 Mo.
- Secretarial (Executive, Legal, Medical) in 6 Mo.
- Accounting in 7 Mo.

NOW ENROLLING FOR DAY OR NIGHT CLASSES
FREE PLACEMENT ASSISTANCE
If you need financial assistance, tuition loans are available.
CALL 747-4339
for complete information
AMERICAN COMMERCIAL COLLEGE
2007 34th Street
Schools also in Abilene, Midland, Odessa, and San Angelo
"Certified by Texas Education Agency"

Recreation

34. Sports Equipment

PISTOLS, Rifles, Shotguns — bought, sold, traded. Money loaned. Huber's Pawn Shop, 805 Broadway.

BILLARD Equipment. New, used pool tables. Repair service. Lovell Sports, 1609 University, 762-0666.

GUNS — Smith & Wesson — Colt — Ruger. Buy, sell or trade. K & B Guns, 3502 Slide Road, 792-6105.

S&W Model 29, 44 Magnum, 6-1/2" blue. $400. 799-2352.

GUN Liquidation sale — 200 used rifles and shotguns, 75 used handguns. Jennings Supply, Tulia, 806-995-4681.

MARLIN model 90 over and under 12 gauge, good condition. After 6:30pm, 799-7815.

WINCHESTER Model 1200 with winchoke. $100. 744-1070.

35. Boats & Motors

SAVE on Mark Twain and Galaxie family pleasure boats. New lake ready ski rigs as low as $4609. Furr Marine, Buffalo Lakes Road.

CLEARANCE prices on all remaining 1978 boats. Hurry — our prices are right! Furr Marine, Buffalo Lakes Road.

CASH for clean late model (1970 or newer) used boats. Top prices paid year round! Furr Marine, Buffalo Lake Road, 744-8488.

Recreation

35. Boats & Motors

ATTENTION Boat owners!! Does your boat need fiberglas repairs, repainting or carpeting? Does your trailer need painting or repairs?? Guaranteed work. See Joe at 1318 E. 50th or call 744-0893. 763-1062 after 6PM.

CASH for good used sailboats. Bugs & Bikes, 3211 34th, 795-5616.

SEA King 35 hp Mercury 12 hp, fiberglass boat, 15', trailor, $895. 2619 Hickory, 744-5621.

17' SEAFLIGHT Bass boat, 115HP Evinrude, VIP Trailer, trolling motor, $3500. 15' Invader open bow walk-through, 55HP motor, trailer, $1500. 5215 46th. 795-4225.

END of Winter Clearance Sale, Sportsman Supply. Low winter discount prices, on Glastron, Newman, Ebb Tide, Invader, other fine boats, and on Mercury & Evinrude outboard motors. Save 50% on all life jackets; 20% on O'Brien, Jobe, Cut & Jump, Cypress Garden. Mercury, Johnson & Evinrude outboard motor oil, 19.95-case. Sportsman Supply, 2401 S. Loop 289 & University, 745-2628.

18' ARROW Glass, 165 Mercury cruiser, trolling motor, live well, locater, AM-FM 8 track, power ahtenna, custom cover, after 6. 799-6264.

BY OWNER — $5177 Glastron. 165 HP Mercruiser. Beautiful beige with brown metalflake. Less than 20 hours running time. Drive-on Dilly trailer, custom cover. List over $10,000 — will sacrifice for $6995. 795-4364.

SAVE over $3000 on new 1978 Nordic Day Cruisers. Furr Marine, Buffalo Lake Rd.

BOAT Liquidation Sale. 32 used boats, 38 reconditioned motors, 4 used 10's, 2 used Jets. Jennings Supply, Tulia, 806-995-4681.

52' HOUSEBOAT: Fully self-contained. 5000 Onan power plant, efrigerated air. Twin inboard engines. 765-8726, 793-0221.

7.5 HP OUTBOARD, 12' Alluminum boat, all equipment. Used 4 hours. $600. Phone 792-9609.

CARAVELE Bass boat, 15' fiberglass with 50 horsepower Mercury, super motor-guide, big wheel trailer. $2250. 793-9635.

CUSTOM Built to your specifications on color, motor, accessories & trailers. 19' Youngbloods, 19' Tunnels, 23-1.2' Daycruisers, 17'6' Bass boats. Delivery 4-6 weeks. 797-7274 evenings.

1977 AVENGER Jet Boat — On lake 3 times. Like new. 792-9742.

FOR sale 16 ft. canoe, good condition, call 806-866-5390.

1978 14 FT. SEAHORSE — Excellent condition, with trailer. $850. 793-0312.

TO Help Late Workers — Wives, and out-of-towners, Sportsman Supply will gladly show boats by appointment evenings and Sundays. For appointment ask for salesman at 745-2628. Sportsman Supply, 2401 S. Loop 289 & University.

FOR sale 1977 model Newman boat with 75 horsepower Johnson outboard. Call 792-4993 or come by 3807 36th. Saturday, Sunday.

18' COBOLT with 188 Mercruiser, AM-FM 8-track, tarp, 2 spotlights. Sunbather cushion. Custom tandem trailer. 12 months warranty. 5730 49th, 792-5607.

INLAND DISCOUNT MARINE
(formerly Modern Marine)
SP MALL BOAT SHOW PRICES
FOR ALL BOATS IN STOCK THAT WERE NOT SOLD!
Prices too low to list!!
1318 E. 50th 744-0893

38. Trailers-Campers

PICKUP COVERS. Long wide and short beds. Lined & unlined. Installed free. Gf'W Motor Sales, 316 Idalou Highway. 762-1208.

RENT 22' Coachman Motorhome. Self-contained, loaded. 792-6436.

RENT! Luxury Motor Homes: fully self-contained. Sleeps 5-6. 744-4777, 797-0918.

SEE Holiday Travel Trailers for any work on your RV from small jobs to complete reconditioning. Holiday Travel Trailers, 6203 Brownfield Highway, 795-0637.

FOR any repair or service on your RV from small to complete reconditioning call — Thomas Sales & Service, Brownfield Highway at Wolfforth, 866-4811 (local).

PACE Arrow 1973 — 24 ft., everything imaginable, sleeps 8. 747-4163, 746-2949.

FENCED RV & Boat Storage. $10 monthly. Pickup & delivery service available. 799-6850.

1979 MIDAS 20'
BUNKHOUSE: $12,500
18 1/2' 5th Wheel, self-cont'd, light weight, sm. truck load. $5795.
CAMPER COACHES
Home of Midas, Country Squire Galavan and Rawhide
7905 Brownfield Rd.
(4 Mi. W. of Loop)
866-4374 795-7986, Res.

21' FAN, self-contained, sleeps 4, air-conditioned, $2750. Billy Sims Trailer Town, 2102 Clovis Road. 763-5073.

'66 15' mobile Scout, sleeps 4, gas refrigerator, $995. Billy Sims Trailer Town, 2102 Clovis Road. 763-5073.

'77 MOBILE Traveler. Self Contained, excellent condition. 20,000 miles. Consider Trade. 797-3618.

1975 25' WINNABAGO Indian, excellent condition, loaded with extras, less than 28,000 miles, $14,000, would finance up to $10,000 for the right person. Brownfield, 637-2224 after 4PM.

21' BROUGHAM 1972 model. Good condition, $2,995. 31' Mobile Scout, 1977 model, excellent condition, $5,995. Mustang Mobile Homes, 1405 N. University, 765-6331.

75 APACHE Ramada fold out camper. Sleeps 8. Excellent condition. $1795. Billy Sims Trailer Town, 2102 Clovis Road. 763-5073.

1977 EXECUTIVE Motor Home. 797-0324, after 5:30PM.

1972 GMC 26' MOTOR home, like new, $19,995. Sportsman Supply, 2401 S. Loop 289 at University, 745-2628.

RENT — Travel Trailer. Sleeps 8. Weekly or Monthly. Reserve Now. 795-5051.

FOR Sale — Very clean, 1978 Toyota micro-mini, by Keystone. 11,000 miles. 19mpg. Must be seen to appreciate. Phone 793-0560 after 5:30 or weekends.

1978 30' TRAVEL Trailer. Separate bedroom, full bath, air-conditioning, like new. Will trade. 8007 Beaufort, 797-6445.

Recreation

38. Trailers-Campers

1979
5th Wheels
HITCHHIKER
HITCHHIKERS: 28'-40'
HITCHHIKER II'S: 22 ½', 25', 29'
NOW SHOWING: 1979 23' rear bath Mini Motor Homes by NuWa. Fully self-contained. Our 1st Mini's — so they will be sold at tremendous discount prices!
Leasing & Rentals
NU WA TRAVEL TRAILERS
4400 Clovis Road Littlefield Hwy. 765-7971 2-19

FANTASTIC
Pre-Inventory Clearance
Make Us A Deal!
Golden Falcons
26' 5th Wheel-Air cond.
23 1/2' and 22'9"
Also 28'1' W./air cond.
Jamboree
Mini-Motor Homes
Generators
Air Cond.
Loaded
DAVIS RV CENTER
220 Paris 2-24 747-2781

Cruise Air
try one out for size
Cruise Air motorhomes offer you lengths, conveniences and floor plans that are tailored to your own distinctive tastes. No matter how small the family or large the party, there's a Cruise Air that's built to fit the life you lead.
Comfort
Convenience
Variety
CRUISE AIR
Try one out for size
BILLY SIMS TRAILER TOWN
2102 Clovis Rd. Lubbock
763-5073 2-8

AIRSTREAM, Ohio Division
REBATE COUPON
PAY UP TO $1000 MUST BE REDEEMED AT PARTICIPATING DEALER BY MARCH 1, 1979
TO THE ORDER OF NEW 1978 or 1979 AIRSTREAM or ARGOSY BUYERS (EXCEPT MINUET)
WHO ORDERS AND TAKES DELIVERY ON A NEW 1978 or 1979 TRAILER PRIOR TO MARCH 1, 1979. THIS OFFER GOOD FOR TRAILER ONLY!
AIRSTREAM Ohio Division
/S/ A. H. BAKER
THIS SPECIAL ONCE—A—YEAR PROMOTION, during our pre-spring Super Sale is designed to make it that much easier for you to own & enjoy the finest, easiest towing travel trailer in America today. Just think! That money could be used for the vacation of a lifetime or to apply to the down payment (We can finance a new Airstream for up to 10 years!) or anything your heart desires. This is just one more reason to enjoy the best today!
SPECIAL OF THE WEEK—30' AIRSTREAM, very clean, ref. air, "L" front lounge, TV antenna, power jack, AM-FM radio, 7 1/2' refrigerator. WAS $7750—NOW $6969 ..... SAVE $781
ABBOTT trailer sales 408 Ave. Q.
Open 9—6 (Open till 9 p.m. Thursdays) Authorized Airstream Dealer 763-4747

JIMMY MINI
SALE
List — $21,650
SALE PRICED
$15,950
PLUS TAX AND LICENSE
ONLY 2 LEFT!
HUFSTEDLER GMC
762-0611 1802 Erskine 2-17

SPECIAL PURCHASE OF 26
1979 Mobile Scout Vaquero
Some of these trailers are less than dealers cost
ONLY 15 MORE
8 19½ Ft. Self Contained Sleeps 6 $4400
8 21½ ft. Self Contained Sleeps 8 $4900
1 23½ ft. Self Contained Sleeps 6 —6 cubic ft. Ref. $5250
5 23½ ft. Self Contained Sleeps 6 7' Double Door Ref. $5450
3 24½ Self Contained Sleep 7 6 cubic ft. Ref. $5550
1 24½ ft. Self Contained Sleeps 7 7' Double Door Ref. $5750
Texas Largest Volume Dealer
BILLY SIMS TRAILER TOWN
2102 Clovis Rd. 763-5073 2-21

Recreation

38. Trailers-Campers

ALMOST New 8X36 Custom Deluxe travel trailer Park Model. Many Extras. See to appreciate. Coachman Estates, 307 East Purdue, Space 34. Out Highway 87 North.

1970 TRAVEL Trailer, 23' fully self contained. Tandem wheels. Air conditioner. Must see to appreciate. CAn be seen at 555 West Crosby, Slaton. 828-5342.

MARAUDER 1978 model, 28'. Self contained. Sleeps 4. Ref. air, central heat, icebox, carpeted throughout. Shower & tub. Hitches included. 799-7420. 5506 9th.

MINI-HOME — '77 Dodge Chassis, 23 ft. cruise, CB, AM-FM 8 track, generator. $12,775. Very sharp, needs a home! 10,800 miles. Day 762-0845, after 6:30, local 832-5093.

31' BLUEBIRD Wonder-Lodge, new engine, new paint, fully loaded. Will trade in on LBJ or Travis Lake house. Don Lindley, Real Estate, Odessa, (915)337-5444 or nights 362-1411.

MIDAS mini-motor home, 1976 model, self-contained, roof and dash air, sleeps 6. 20,000 miles, can be seen at 229 46th. Asking $9500. A-1 condition. 744-8771.

'72 29' COBRA, 5th wheel: self-contained, dual holding tanks, 2 refrigerated airconditioners, hitch installed & pickup wired. $6995. Billy Sims Trailer Town, 2102 Clovis Road. 763-5073.

INSULATED camper shell. Long Box pickup. Good shape. 746-5108.

FOR Sale: 1978 31' Airstream International Travel trailer, low mileage, fully equipped, under factory warranty, Price $16,500. Call after 5PM, 745-7960.

'73 COACHMAN Cadet. 21'. Self-contained. Roof air. Excellent condition. $3250. 8am-5pm 762-7402. After 5pm 793-4789.

CAMPER Shell for short bed Toyota pick-up. $125. 5510 27th. 797-3618.

FOR Sale 1976 Ford Eldorado mini-motorhome. Excellent condition. For information call Tim Smith, 806-265-3325.

1970 FORD van conversion, big 6, standard, excellent mileage, much camping equipment included. 6'3" standing room. $3450. 795-1535. 3706 26th.

SLIDE in pickup camper, real nice with air. Self-contained. Hydraulic jack. 1977, 9 1/2'. Holiday Travel Trailers. 6203 Brownfield Highway. 795-0637.

PANELED camper shell, inside light fixture, $250. 763-8157.

28 FT. Winnebago — Completely renovated. 892-2633, 792-3718.

1976 25' CHAMPION Motor Home. Sleeps 8, fully loaded. 745-6427.

1973 MOTOR Home, new interior, microwave, much more, Dales Camper Co., 3003 Clovis Road.

1973 26' EXPEXPLORER with 32,000 miles, excellent conition, $11,250. 799-2083. 5205 28th.

HONEY Bee insulated 8' camper shell, walk-through door, $200. 792-5020.

FOR Sale: 1976 Ford Ranger XLT V-8, 4x4, loaded, perfect tow vehicle. 795-7371.

1973 MOTOR home, loaded, 3302 1st Place. 763-6198.

STINGER 24 Ft. Motor Home — New condition, under 15,000 miles. $8,995. Sportsman Supply, 2401 S. Loop 289 & University. 745-2628.

PREVIOUSLY Owned travel trailers, 6 in stock, from 17' to 27' long. All less than 3 years old, at used prices. $3750 to $5495. See them at Holiday Travel Trailers, 6203 Brownfield Highway. 795-0637.

1977 TRAVEL Trailer, 22', new, never been used. Individual. 745-2963.

1977 21' ROADRANGER Travel trailer, roof air-conditioner, fully self-contained, sleeps 6. Like new $4200. 6104 Lynnhaven. 799-4774, or 792-5241.

EIGHT FT. 1/2 Cab Over Pickup Camper — with kitchen. $650. Also have other used campers. Phone 866-4811, local.

16 FT. Apache Travel Trailer — Self contained, nice unit. Phone 866-4811, local.

17 1/2 FT. 1977 Vaquero Travel Trailer — Self contained with refrigerated roof air conditioner and TV antenna. Exceptionally clean. Phone 866-4811, local.

USED Fiberglass Pickup Topper — for LWB. Like new. Phone 866-4811, local.

Merchandise

42. Farm Equipment

ROOD COTTON HARVESTERS
Reconditioned, Parts, Belts
Woods Motor Co
Plainview, TX
806-293-3688

NEW JD tractors and equipment: 4040's, 4240's, 4440's, 4640's, 4840's. 4 wheel drives available. New No. 400 Rotary Hoes, 21', 28', 30's. Transport kits and guage wheel kits available. New JD plows available. Cheap! Days: 763-5614. Nights and weekends: 797-3470. Jim.

NEW And Used Submersible Pumps — 2 horse-15 horse. 863-2204.

METAL Farm buildings. All types, manufactured by Quonset. Financing available. Call 806-747-0291. Western Ag Sales Company.

WANTED TO BUY:
Damaged tractors and combines. Fire, flood, wrecked, abused.
Top prices paid!
Call: 806-763-5614
BOZEMAN MACHINERY & TRACTOR SALVAGE, INC.
122 Idalou Rd. Lubbock, Tx.
2-24

"You and your 'I'll bet the gas is cheaper at the next station'!"

Merchandise

42. Farm Equipment

STEEL BUILDINGS
All purpose all steel buildings and grain bins. Special price on 40x60x14 Garco Steel Buildings during February only. $6755.43. Pre-engineered & Prefabricated for fast and easy erection.
Charles Hill-Authorized Dealer
C. R. Hill Construction
832-4078, Rt 1, Box 128N, Shallowater

4X4 TOOL BARS
RIPPER PLOWS
CHISEL PLOWS
MULCHER PLOWS
SOIL CONDITIONERS
See your local dealers
Bigham Bros. Mfg

WANTED. 1968 or 1969 John Deere 95, 20 foot, gas or diesel cab and clean. 763-8101 or 797-8614.

3 B SPINNER Moldboard, listers, grain drills, oneway plows, feed mills, cornheads. John Fisher, Rt 2, Petersburg, Texas 79250.

REINKE
CENTER PIVOTS
Sales and Service
Boss Irrigation
765-5559
797-2888 after hours

SAVE MONEY ON TOOL BAR MAKE-UP
Shanks — Clamps — Spacers
All Shanks Hi-carbon Steel
Special Size Built On Order
LORENZO MFG CO
806-634-5942 Lubbock Hwy
Lorenzo, Texas

FOR sale 10 big 12 cotton trailers, 8X9X24. 757-2398.

'67 JOHN Deere 4020 tractor, diesel with cab, weights. Clean. 806-293-3688, 293-3108, Plainview.

3 HP submersible pump, 40 gpm, single phase. $500. Two 5 HP submersible pumps, one single, one 230 volt three phase. $600 each. 293-3068 after 6PM.

TREFLAN, other herbicides. Compare our prices before you buy. Call Jerry, 828-6244.

Merchandise

42. Farm Equipment

SPRING TOOTHS IN STOCK
32' Bush Hog 3 bar Spring Tooth $2350
20' 3 pt. S&S Spring Tooth . $1250
RHODES FARM & MACHINERY, INC.
8 Miles W. of Petersburg, Tx.
Days (806) 328-5726
Nites (806) 895-4634 2-23

720 JC LPG $1250
1270 Case tr., cab, air, new overhaul 14,500.00
1973 Case 1270 tr., cab & air 12,250
670 Case tr., powershift 6,850.00
930 Case dsl. tr., w cab 3,950.00
New 21' Hyd. Wing Tufline disc 5,850.00
14' Krause offset 1,550.00
16' Case disc 1,250.00
Case 6 row K series Lister Planter 1,250.00
18' Krause one-way 24" disc $1525
15' R&J chisel $1250
14' Krause 411 disc $675
8 row rod weeder on 4x4 bar w ga. whl. 1,475.00
Model B Case springwing disc 1,550.00
New Implements by Bigham Bros., Tye, Byram & Mohawk
FEAGINS IMPLEMENT
Hwy. 62-82 East.
Lubbock, Tex.
806-744-5824
806-795-8065 2-17

LUBBOCK FORD TRACTOR
222 N.E. Loop 289 763-4521
TIM BAXTER
NEW MANAGER
SPRING SALE
LAWN & GARDEN EQUIPMENT
8 H.P. Riding Mower 30"
10 H.P. LT MOWER 42"
★★★
145 LGT 42" or 50"
165 LGT 50" Mower
195 LGT 60" Mower
HYDROSTATIC DRIVE GARDEN TRACTORS
CALL AND ASK ABOUT OUR NEW
160 H.P. — TW—30
135 H.P. — TW—20
110 H.P. — TW—10
WITH OPTIONAL FRONT WHEEL DRIVE
SALES ..... GEORGE FUDGE
PARTS ..... RICK McMASTER
SERVICE ..... MIKE BRANTLEY 2-24

Merchandise

42. Farm Equipment

Bryant Farm Supply
LUBBOCK, TEXAS
762-0638
FORNEY WELDING SUPPLY
NEW PLANTERS
60 6-8 row
6100 4-6-8 row
804 unit
USED PLANTERS
2 IHC 8 row
71-Flex unit
1-Double bar 6 row JD
IHC 184 unit
23-R JD unit
2-23

FOR SALE
3-MOTORS 15 HP, 10 HP, 20 HP. Vertical hollow shaft with panel boxes....real cheap
2-50HP MOTORS
3-Good used chrg motors 413 Cu. In., like new.
3-4" used pumps with 165" column pipe, 15HP motors, hollow shaft, 150 gal. min. with panel boxes, good shape.
1-Used 5" pump, 190 ft. setting, real cheap.
2-4" pumps, 175 ft. setting, real cheap.
1-used 5" pump with 200 setting, 50 HP gearhead, 10" bowls, 1 1/2 shaft, 2" Woodline Simmons pump, good shape, Pressure system.
1-6" pump 12" Bowls, new 1 3/16 x 2 x 20 Woodline tube and shaft column pipe 70 HP gear drive, 220 ft. setting, good shape.
SPEARS PUMP COMPANY
P.O. Box 599 Phone 894-6404
Levelland, Tx. 79336
Quality Irrigation & Domestic Pumps! 2-16

Merchandise

42. Farm Equipment

BIG 12
COTTON WAGONS
COTTON KARTS
GRAIN WAGONS
GRAIN KARTS
(400 & 600 Bushels)
LOWBOY IMPLEMENT WAGONS
COTTON & GRAIN BEDS INSTALLED ON YOUR CHASSIS TIRES & WHEELS
HARRIS & THRUSH SALES COMPANY
1508 ERSKINE
762-4461 9-9

NEW TRACTORS AVAILABLE TODAY!
4240 Quad-range
4240 Power shift
4440 Quad-range
4440 Power shift
4840 Loaded
USED TRACTORS
1973 4430 Quad-range, Cab & air $16,800
1973 4430 Quad-range, Cab & air $16,750
1974 4430 Quad-range, Cab & air $17,000
1976 IHC 1566, cab & air... (Nice) $14,250
NEW EQUIPMENT
New Noble & JD Springtooth harrows.
New PA-60 Plantes
New PA-804 Planters
We will have new JD combines available for wheat harvest.
WE PAY CASH FOR USED TRACTORS. CALL US FOR A BID TODAY.
D.E. IMPLEMENT CO.
BROWNFIELD, TEXAS
(806)637-7503
Offices: (806)637-3334-Aubrey
(806)637-7497-Mick 2-18

Merchandise

42. Farm Equipment

TSC SPECIALS TSC
Cat. II Quick Hitch $169.00
Tractor Lamps ..... 2 for $9.98
Pickup Tool Chest $24.99
Front Mount Spray rig ... $265.00
Undermount Spray Rig with Centrifugal Plumbing $616.00
1100 Gal. Spray Tank $550.00
Transfer Pump $179.99
200 Gal. Spray Tank $125.00
Ace Sprayer Pump $130.00
Starting Fluid 69c
17 Ton Hydraulic Jack $32.99
Tylan 200 ..... $8.99
Milk Replacer $12.99
Terramycin Crumbles $7.00
TSC Store
203 Slaton Road
Lubbock, Texas 745-6021 2-22

NEW
4240 4440
4640 4840
7700 COMBINE
USED
6600 4020
1370 1466
7700
New Noble Springtooth Harrows
27' $2135 33' $2430
30' $2335 36' $2530
39' $2625
CASH FOR USED FARM MACHINERY
Bray Implement Co.
806-872-5474, Lamesa 2-20

USED TRACTORS
1 1964 4020 D, with cab, clean
1 1964 4020 LP with cab, clean
NEW EQUIPMENT
2 7100 plate type 6-row planters with population monitors, good price.
2 8-row #60 Buster planters, good price
1 8-row PA 804 planter and lister, cheap.
1 #9200 wheat drill, 16x10, cheap.
1 #1000 field cultivator 25' JD
3 #440 12-row rotary hoes
USED EQUIPMENT
6-row PA 309 Planters
1 6-row JD buster planter
1 6-row Tye planter with roller
2 6-row #400 rotary hoes
1 7-row JD lister
1 6-row IHC cyclone planter with monitor
2 6-row Lillston rolling cultivators
1 4-row 642 JD rotary hoe
PERRY IMPLEMENT CO
Lockney, Texas 652-3304 2-15

MOLD BOARD PLOWS
White (Oliver) with Raydex bottoms
#508 5 bottom semi-mount
4 bottom spinner plow
5 bottom spinner plow
TERMS ELMS EQUIPMENT TERMS
301-311 19th St. Lubbock, 763-3428 2-23

NEW EQUIPMENT
4040 JD TRACTOR p s loaded
4640 JD TRACTOR p s loaded
4440 JD TRACTORS p s, q r loaded
4240 JD TRACTOR p s & q r loaded
7100 Max Emerge Planters 6 & 8 Row
71 FLEX PLANTERS
ROTARY HOES 21' 28' 30'
USED EQUIPMENT
JD 4440 TRACTOR Clean
JD 4430 TRACTOR Clean
JD 4010 TRACTORS w jd 283 Strippers
71 FLEX PLANTERS
JD 4250 W CAB & DUALS engine overhauled
CASE 1570-1976 MODEL w cab
346 JD BALER
CAL JORDAN IMPLEMENT
CLOVIS, N.MEX.
505-763-5517 2-22

15 NEW AND USED COMBINES
2—450 JD Crawler Dozer
1—D-4 CAT Crawler Dozer
18 2-3-4 & 5 bottom plows
1 Cotton road
DIESEL TRACTORS
1975 4230, new engine, PS
1977 IHC 1486 loaded
1977 2760 CASE. Loaded. 590 hrs
504 IHC ..... 4010 JD LP
656 IHC D with loader ..... 4020 D
1972 4620 JD Dual ..... 706 IH
ALL KINDS USED CORNHEADS
New 4440 PS, with duals
3414 IHC Backhoe & Loader
2 used MF forklifts
BIG NICK MACHINERY
Highway 60, Bovina, Tx 806-238-1614

Dealer for new Roll-A-Cone, Rippers, Gauge Wheels, Markers and Tool Carriers.
USED TRACTORS
3020 Diesel
4010 Diesel
1968 4020 Diesel, new overhaul
1972 4020 Diesel
M&F 65 LP
NAA Ford
New 4640 w duals, new
New 4240
856 Diesel, new overhaul
EQUIPMENT
JD 835 4 bottom spinner plow
8 row Birch disc lister, new
New 400 Rotary Hoes
8 row JD Planter, no. 51 6'6" 3 pt. tandems.
We buy sell and trade daily! Largest stock of used tractor parts in the South west.
BOZEMAN MACHINERY INC.
122 Idalou Rd.
Lubbock, Tx 79403
Days 763-5614
Nights 797-3470
Ask for Jim or Corky 2-24

RENT OR LEASE
4430 Power shift, local tractor, good $17,500
4430 Power shift, local tractor $17,000
4430 Quadrange needs paint $16,000
4320 Cab complete new overhaul & paint $13,500
1968 4020 Power shift, new paint $7500
1969 4020 Power Shift, new paint $9000
1966 4020 Power shift duals $7500
D-7 Cat $20,000
1962 4010 Diesel $5250
1967 4020 LP nice $5000
4320 Needs overhaul will sell as is or overhauled
1968 870 Case w/G.B. Loader nice $9500
1969 4020 Dsl. roll guard canopy only 2900 hr. New rubber. Excellent $11,000
DUALS — ALL KINDS.
806-998-4549, Days
Nights, 806-799-2912, Sam
Nights, 806-998-5259, Phil 2-8

Kubota
LIFT!
Kubota
4-Wheel Drive, 3-Cylinder Diesel Tractor with Front End Loader.
SPECIAL.... $4495
Kubota-87 years of in-between small diesel tractors.
WESTERN IMPLEMENT
221-19th St. Lubbock, Tx.
12-8

FOR YOUR WANT ADS CALL 762-8821

SPRING SALE
USED EQUIPMENT
Tye 8 row drill $4250
Tye 8 row upright planter $4600
R&J 9 row disc lister W/M $3500
R&J 9 row rod weeder ... $1600
P&W 4 row shredder $400
John Deere 6 row planter...23R $900
8 row rolling cultivator .. $1200
Contr. blade $1000
Ditch Rider 3 PT $300
9 row 3PT Sandfighter $350
NEW EQUIPMENT
Adams 14inch Busters $12
Tye 8 row drill 8 inch spacing $5200
Tye 8 row upright planter $3750
14 Ft. Noble Mulcher $400
5 FT Long shredder $500
R&J Equipment ..... 10% off
FLOURNOY IMPLEMENT
104th St. on South University
745-1425

mid-size tractor
Max-Size Features

COMPLETE AS SHOWN
$6,850.00
Belens G174
17hp DIESEL TRACTOR
●4-Wheel Drive ●Economical 17 hp Diesel Engine ●High Ground Clearance ●3 Speed PTO ●3-Point Hitch ●Independent Hydraulic Lift System for Implements and attachments.
2-20
Ag Industries, inc.
53rd & Ave. A 806 /747-4302

case
CASE POWER & EQUIP
3302 SLATON HWY LUBBOCK, TEXAS 745-4451
TRACTOR RENTAL HEADQUARTERS
RENT A 90 SERIES NOW!!
2090-108 HP 2290-128 HP
2390-160 HP 2590-180 HP
WHY RENT????
1. Conserve Capitol
2. Full Tax Writeoff of Rental Payments
3. Try It Before You Buy It
4. Ability to Compare
5. Fuel Economy Superior to Competion
6. Only New Design for 1979
7. Option to Purchase at todays Prices.
8. To Gain interest free financing
COME IN AND INQUIRE
WE ARE READY TO DEAL NOW
NEW IMPLEMENT SALE
CASE 16' OFFSET WITH TIRES 3,995
CASE 513 RIPPER PLOW 1,600
INTEREST WAIVER ON NEW TRACTORS UNTIL APRIL 1, 1979
The Tractor Specialists
PHONE 806-745-4451 FOR GRADY JOE OR TOM
And in Floydada: Call Ron Darr, 983-2836

Recreation

38. Trailers-Campers

YOU'LL SLEEP BETTER IN A WINNEBAGO
1979 MODELS NOW IN STOCK!
Value, Experience, Resale....
They're all built into each WINNEBAGO!
10% DOWN ●10-YR. FINANCING AVAILABLE
A-1 MOBILE HOMES
2000 North Univeristy at Loop 289
763-5319
OPEN MON. — FRI. 8 till 7
SATURDAY 9-6:30
SUNDAY 1-5 P.M.

NORTHSIDE RV SALES, STORAGE
3101 Clovis RD 762-5241 Lubbock, Texas
HI-LO - The telescoping travel trailer.
HI - for living. Raises automatically in 12 seconds.
LO - for travel Easy towing. Save up to 35% on fuel cost.
Lightweight, aerodynamic, ideal for today's smaller cars.
Also see our complete line of Steury Camp Trailers 2-24

5th WHEEL TRAVEL TRAILERS AVAILABLE IN LUBBOCK!
HITCHHIKER
Prowler
Twilight Bungalow
Cobra
Maple Leaf
Rawhide
Wilderness
Holiday Rambler
Coachman
Golden Falcon
& 1 Other — Hitchhiker by NuWa
HITCHHIKER: 28', 30', 32', 35', 39', 40'
HITCHHIKER II's: 22½, 25' & 29'
All we ask is compare it!
NU WA TRAVEL TRAILERS
4400 Clovis Road Littlefield Hwy. 765-7971 2-3

●BETTER BUY PHARR●
ALL NEW NEW NEW
1979 Silver Streak 3200 Ser.; Elegante Limited Addition, Most Elegant Travel Trailer on the Highway, Remote TV, Microwave Oven, Built-in Safe, CB, Many More Personal Items. Must See to Believe?
Coachmen #1 Seller in America
1979 Coachmen 21' Cadet Self Contained T.T. List $5600 SALE $4995
1979 Coachmen Contained T.T. List $5400 Sale $4795
1979 Coachmen 28' Cadet Self Contained T.T. List $6100 Sale $4995
1979 Coachmen 29' 5th wheel Cadet List $9298 Sale $8295
1979 Coachmen 32' 5th Wheel Cadet List $10,202 Sale $8924
USED SOLD
1975 GMC Motorhome Elegante II (Like New) Should Sell $21,500
1972 Dodge Custom 19' Mini Home Only 16,635 Mi. $5595
1978 Good Time Travel Miles Like New List $8900 Sale $7995
1976 Silver Streak 3200 Ser. center Bath Twin Beds in Rear. List $15,000 Sale $13,750
1976 El Dorado 22' List $13,200 SALE ??
1 (1977) Cab Over Camper Campsite 8' $1295
Bank Rate Finance App. Credit, Mr. Businessman Check Our Lease Purchase Plan & Save Taxes
PHARR TRAILER SALES & SERVICE
We Service What We Sell
1702 Clovis Rd. 765-6088 765-6412
●WE RENT MOTOR HOMES●
●BETTER BUY PHARR● 2-22

Merchandise

42. Farm Equipment

MF MF

NEW EQUIPMENT
Bush Hog Shredders
Bush Hog V Chisel Plows
MF Plows In Furrow On Land
4x18" Plow $3250
New MF 1135 & 1155 ..... SAVE

USED EQUIPMENT
MF 1130 w cab
JD 4020 w cab
MF 11 Wheel Loader
MF 65
V-7 Chisel Plow

SHAMBURGER IMPLEMENT, INC.
107 Ave. H
Levelland 894-4961 1-8

USED TRACTORS
4020 LP-PS $4750
4020 LP $4500
4010 LP $3450
2 720LP ..... $1450 choice
730LP $1550
756 IH-D $6500

USED EQUIPMENT
1-10 Row IH Planter $5500
1-8 Row JD Planter $3250
1-8 Row MF Planter $2750
1-6 Row JD Planter $1750
1-6 Row JD Planter $875
1-6 Row IH Planter $795
1-5x14 Oliver Plow $1295
15x16 Case Spinner $2950
3-14' Tandem ..... $400-$700
JD Hi cycle $2500
12 Row JD 71 Flex planters $285

NEW IMPLEMENTS
Caldwell Blades
Bush hog blades & Shredders
Bigham Bros.
Tye Planters
M&W Rotary Hoes
Nichols & Adams Sweeps
Texas Dikers

ANTON FARM SUPPLY
Old Hwy 84
Anton, Texas
Bus. Ph. 806-997-4801 2-24
Nites 806-997-5471 Floyd Morton
Nites 806-792-5838 Greg Joiner

TRACTORS
1972 1468 IHC Cab $10,500
1967 4020 PS, Diesel $6,750
1967 806 IHC Diesel $5,000
1966 806 IHC Diesel painted $4,500
1969 G-900mm Diesel, cab $5,000

SPECIAL OF THE WEEK
6 New IMCO 3 pt 5' shredders with tail wheel while they last $375.

S&S TRACTOR & EQUIPMENT
4 miles from loop on 62-82E.
762-0478
after 6 pm, 892-3030
2-14

ALLIS-CHALMERS
NEW HOLLAND
KUBOTA
E.L. CALDWELL

New dual axel bumper pull Loboy trailers for Kubota tractors. Reg. $1295. Feb. Special. ..... $895.
1979 NH Grinder-Mixers
1977 AC 860 Stripper $21,500
1977 New Holland 1112 Windrower, DSL cab, air 16' $13,900
New Caldwell 4-6 row shredder
1975 Gleaner "L" good ... $21,500

WESTERN IMPLEMENT
221 19th Street 765-5121 2-24

Roll in more profit with
ROLL-A-CONE
Mulchers
Disk Listers
Ripper Plows
Chisel Plows
Rake Attachments
Hydraulic Row Markers
Announcing —
ROLL-A-DIKERS
An attachment used behind your lister beam — makes a dam in the furrow.
ADAMS
Farm Equip. Co.
Rt. 7 Box 890 Lubbock, Tex.
762-2510 or 762-1876
Idalou Hwy 62 & 82 E 2-17

IRRIGATION CUSTOMER
292 cu. inch-6 cyl. Irrigation Engines are available.
(LIMITED SUPPLY)
BETTER HURRY!!
BUCK'S ENGINE CO.
515 AMARILLO HIWAY
LUBBOCK
806-762-0455 2-16

SCOTT TRACTOR CO.
PLAINVIEW, TEXAS
(806)293-4116
9 Shank Hand Degripper $1100
9 Shank RAC Degripper $1100
9 Shank Big Ox Degrippers $950
3 Bottom JD plow $325
3 Bottom IHC plow $250
3 Bottom Case plow $350
6 Bottom Stanton plow ... $3250
14' King Offset $1000
14' Krause Pent. Trlr Disc $1750
30' E30 Case disc $6500
6 Row Tye disc bedder ... $1500
6 Row JD disc bedder $1650
278 NH Bailer w engine . $3750
850 HN Bailer $3750
912 HN Swather w new mtr $10,000
4 Row Caldwell Shredder $1250
PAUL SCOTT 293-4019
BOYD RAY 652-3480 1-16

Merchandise

42. Farm Equipment

CUSTOM Plowing, Braking, tandeming, chisseling. 797-1098 or 828-5336 after 7PM.

MANER Pump Service — Dealer for Simmons submergibles and turbine pumps. 797-4738.

WANTED 21' Folding wing tandem also 4 or 6 row shredder & 5x18 bottom spinner mould board plow with Packer. Phone 806-294-2463 nights.

BELT & bucket elevator, 44' discharge height, #4 Dodge reducer, SHP 1750 RPM electric motor $2500 FOB Odessa. Call 915-332-0313.

SAHARA IRRIGATION
Will Save You Money
P.V.C. Pipelines for less. Turn-key, or we'll help you install your own. Aluminum pipe, fittings and repairs for less. Best Prices on Side Rolls, A.S.C.S. Approved installations.
We MAKE, Not Meet The Competition
Call 832-4510, Shallowater

WANT TO BUY used JD 6600 and 7700 combines, prefer late model. Will pay cash. Ask for Nick, days 806-637-7503, nights, 806-637-7497.

OLIVER 4-BTM, 18" trip BTM plow with packer $2800. 9-chisel Hamby deep-ripper $750. J.D. 3000, double offset tandem disc $50. 806-925-6445.

JOHN Deere 3 point 11 and 9 shank chisel plows. John Deere 3 point 407 Shredder, John Deere rear mount, 4 row cultivator, 4-row disc bedder with marker, 4-row crust-buster and more!! All good & Reasonable. 799-0038.

WELCH WELDING
746-6575

Farmers get all your irrigation needs at last year's prices. 30 days only. Gated pipe, fittings, all types aluminum pipe repair, etc.

LIKE New, 1135 Massey, 1976 Under 900 actual hours, factory cab air and heat, quick adjust rear wheels, front weights, also Sam Stevens 8 row crop slide, middle and tail plowes with fenders. Buddy Hawkings, Route 5, Tahoka, Tx. 806-465-3222. 8-5.

GRAIN Receiving Station. 100,000 scales. Leg. Tanks. Truck lift. Office. $15,000. Hobbs cabledump. T-5 White, 2YD loader, diesels. 806-364-0484.

WANTED. Wanted! Need two Bat Wing Highway Mowers 15 feet wide. Call 915-573-9066 anytime after 5PM.

BREAKING Plow, 5-18 Stanton onland spinner, good 6-row JD rearend cultivator. 933-4351.

1976 JOHN Deere 4030, cab, air conditioner, power steering, radio and CB radio. 10' tandem disc, less than 200 hours. Good rubber. 915-573-5656, Snyder, Texas. No collect calls.

ROLL-A-DIKER — an attachment to pull behind your lister — makes a dam in the furrow. We will trade for your used equipment. Adams Farm Equipment Co., Idalou Hwy. 62-82E. 762-2510. Lubbock.

1 MAN Hay operation. McKee stack & mover with 310 Harvester. Used only 1 season. Originally lists approximately $21,000. Will sacrifice $3500. Brownfield 637-7077 days, 637-8197 nights.

FOR Sale, two 1/4-mile A.M. Side Roll sprinkler systems. Excellent condition. $3500 ech. 456-2781.

20,000 LB Heavyduty gooseneck trailer, 24 foot, 4 foot beaver tail, (2) 10,000 pound axles, electric brakes, tandem duals, 7.50X16 tires, new condition, used price. Mack or Bob, 747-2991. American Equipment and Trailer.

10 HP VERTICAL hollowshift motor, 8" cooling jacket, 2 row cultivator, 2 carriers. Diesel or gas tank, 50 gallons to 1,000. 18x4x38 tire, case bed planter, 8 row, 8 row John Deere planter, cotton suction. 797-9161.

1975 JOHN DEERE, 4430, Quad-range, 2600 Hours, new rubber, rear weight, Super clean, $19,000. 915-353-4575.

9N FORD Tractor — No equipment, $950. 763-8538.

COTTON STRIPPER SPECIALS!
'78 484 with air, $30,900. 482 Dsl Hyd. clean, $15,500. IH SP 95, Dsl Hyd, new motor, $14,250. New 283, one left, $9600. Used 283, $6250. 282-70Bsk-sensors, $2750. 8-row air planter, $2750. '66 105 cab, air, $3150. 3020 Dsl, new motor, new tires, $5500. '68 5020 cab, $8150. 21' IH tandem, $2750. Used Noble 36' Springtooth, $2500.
741-7045

ONE 8 row JD Planter, No. 60, 4x7, 10 row bar, fiberglass boxes. Accra openers, planted 600 acres, also, one 8" 200' and one 6" 185' setting pumps. 562-3433.

8-ROW Case bed planters mounted on R&J Bar, acra openers, dual gauge wheels, $3500. Big 12 grain cart, $3000. All in good condition. 745-2720.

2" CENTRIFUGAL Pump with 3HP engine $169.95
2" CENTRIFUGAL Pump with 5HP engine $199.95
3½" Hy. Cylinder $45.00
4" Hy. Cylinder $59.95
5" Hy. Cylinder $89.95
surplus center
"round bale specialists"
819 Broadway 2-23 763-1641

SSAVES MF
LIMITED NUMBER LEFT
2—MF 520 21' Tandems
1—Eversman 4512 Land Leveler
1—Eversman 650 Scraper
NEW EQUIPMENT
MF 210 Diesel tractor, 2 cyl. 23 HP engine, 3 pt. hitch, 540 PTO, 12 sp. trans. Excellent for small acreage.
MF 2705 diesel tractor, 120 HP, New Series tractors
MF 230 & 245 diesel tractor
MF 1155 diesel tractor
USED EQUIPMENT
MF 40 diesel tractor, loader, Box scraper
FARMERS SUPPLY INC
2612 AVE H 12-2 744-8467

USED TRACTORS
4430 D, cab, air, QR, nice! $16,700
4320 D, cab, good $11,500
4020 D, 68 ..... $7750
445 long with loader $3750
1256 D IH with cab $6950
3010 LP $7950
EQUIPMENT
No 82 IHC, 8 row planter (NN) $3950
JD 6 row planter $1375
Krause 14' tandem (good) $895
JD No 310 dble offset disc $2600
JD No 360 Swinger 28' disc $6750
IH No 642 4—16 plow (good) $1500
Ford No 144 4—B plow ... $1595
New 32' Bush Hog Spring Tooth $2250
NEW
Roll A Cone—Listers—Chisel Plows—Ripper Plows—Markers—Coulters, etc.
FRY FARM EQUIPMENT
PHO. 744-2544-Wolfforth 2-17

Merchandise

42. Farm Equipment

ACRES & ACRES of used aluminum pipes & fittings. Used lake pumps with electric motors. Used tri-matics. Large supply of gaskets & fittings. We also buy used aluminum pipes. Special prices on new 6-inch aluminum pipes.
STATE LINE IRRIGATION
(806)385-4487
Littlefield

LILLISTON 8-row rolling cultivator, like new. Call after 7PM, 997-3876, Anton.

43. Feed, Seed, Grain

TREFLAN — for your chemical needs, call George McDuff, 744-4381, 2808 Ave. A just south of Porter Sprayer.

HURDT'S Graze King Hay Grazer, 90% germs. Call Hurdt's Quality Seed, 806-885-2260, 792-0653. While supply lasts.

ALFALFA Hay for sale. 1/2 mile east of Quirt Ave. 88th Street. 799-0640, 745-4608.

TREFLAN — for your chemical needs, call George McDuff, 744-4381, 2808 Ave. A, just south of Porter Sprayer.

CUSTOM Hay baling. Will travel. Square or round bales. Hay for sale. G&G Custom Work. Mike Galbraith, 832-4331.

ALFALA Hay, $3.50 per bale, 5 miles west of Hwy 62-82 on FM 1585. 866-4475.

ALFALFA HAY — $3.00-$3.50 bale. 4511 East 4th Street.

8,000 BALES Burs for sale. Troy Martin 806-487-6852, Seagraves.

COTTON Burrs for sale. Near Lubbock, 4,000 tons, no small amounts. 763-5323.

GLANDLESS COTTONSEED
Acco 784
Certified
The percentage of glanded seed may be too high to meet for feed grade products.
Call 894-4431, Levelland

TREFLAN, other herbicides. Compare our prices before you buy. Call Jerry, 828-6244.

ALFALFA hay, 2000 bales, $2.00 bale. 806-925-6742, Muleshoe, Texas.

COASTAL hay, Spur, Texas. 2,000 bales. Call (214) 748-6501 or (214) 368-5374.

TREFLAN, Tolban, Prowl, all chemicals wholesale. Fertilizer—Zinc, Manganese, Iron plus Sulphur, Wex, Oil, Grease, & etc. All Wholesale. Farmer's Agri-Sales, Dendy, 806-634-5382. Answering Service, please call first!

For Sale — 500 Bales of Haygrazer. 1 3-axle goose neck stock trailer made by Gooseneck Trailer Co at Brain, TX. 806-634-5743.

LARGE Bales of thrashed maize stubble hay with lots of heads & fodder. $1.25 per bale. Brownfield 637-7077 days, 637-8197 nights.

GOOD bright Maize Stuble, $1.25 per bale. Large bales. 806-233-2116.

MR. FARMER
We are now booking acres for spring planting:
ONIONS AND BELL PEPPERS
For more info:
DOUBLE D PRODUCE
Lubbock, Texas
David Durham 562-4161
Ropesville
Don Holton 745-5089
Lubbock
PHONES ANSWERED 6AM til 9PM
2-14

44. Livestock

NEW Silver King Cattle-shoots, calf tables and panels. Contact: Hurdt's, 806-885-2260, 792-0653.

AQHA Sorrell Stallion for stud service. Excellent bloodline. 763-6003, 744-2336.

30 REGISTERED CHAR-SWISS HEIFERS
Extra fancy
Call Bob Lokey.
745-3419

R. E. MYERS SADDLERY — Custom Saddles, all saddle & tack repair. 1 block south on Avenue P. Off FM 1585, Lubbock, Texas. Phone 745-4725.

REGISTERED Angus Bulls. High gaining, performance tested, ready for service. J.D. Cobb. 806-296-7294.

HORSES & SADDLES AUCTION
Every Monday 7PM
Hwy. 87 So. Aufill Arena
We always have an abundance of horses. New & used equipment of all types, with buyers & consigners from a Tri-State area.
Jack Aufill, Auctioneer TXGC364
WE BUY & SELL DAILY
745-1435 24-HR 795-9786

YEARLING Appalosa filly, buckskin, good bloodline, very gentle. 842-3209 after 6.

LEASE: 3 acres. Horse stalls. Pipe runs. Good well. Pasture. Fenced. Small house. 745-2711.

WILL Train & break horses. 793-2746 after 5PM. Ask for James.

CASH FOR HORSES
Any type saddles, trailers & stock related items.
745-1435 765-3145

BREED your mare to beautiful Arabian Stallion. 744-2990, 762-2753.

COLTS started right! Horses trained, exercised. Excellent facilities and care. Rick, 799-4907.

WW SIDE-BY-SIDE Horse trailer excellent condtion, $750. 828-3668.

WE BUY Horses — good or no good!! Also saddles and tack. 747-4017.

23 HEAD — Horses and Mares. 5 Top Moon mares, 1 Sportsbar, colts and yearlings. 1 Thoroughbred mare. Call 795-6985.

PAINT Horse for sale. Super kid & beginners horse. Must offer good home. 745-2316, 765-6812.

FOR Sale — 1 Registered Quarter Horse Mare. Excellent quality. 797-9774.

HOLSTEIN Heifers, 350-500 lbs. $1 pound. Call after 6pm, 746-6081.

FOR Sale: 42 Brangus Cows, coming three years old, expecting 2nd calf. Call Leon Smith, (505)389-5443.

DISPERSAL Sale: AQHA King bred cutting horse stallion, Wimpy bred mare, & Go Man Go bred filly plus others. 505-392-7188, Hobbs, N.M. Evenings & weekends.

FOR sale, Southdown ram, 3 Southdown ewes, 20 hens, 3 tractors. Call Wolfforth, 866-4624.

REGISTERED Hereford bulls, 2 years old, only 2 left. James Walter, 829-2484.

FOR Sale: Double Bred Sugar Bar, 2-year-old colt. Sire Mr. Sugar, Dan Quain Sabe 90. 744-6261. Evenings 799-1157.

2 HORSE Hale Trailer. Good tires, good shape. Ready to go. $650. 792-6176, 747-1022.

BERKSHIRE Gilts Boars and feeder pigs. Call: 799-6662.

FOR SALE 11 weined pigs, 7 weeks old, $38 each. 763-7824.

45. Poultry

BIRDS wanted. Exotic birds of all kinds in Slaton. Buying station by Baty's Aviaries. 42 years in business. Current market prices. Paid immediately. 828-3293.

RABBITS, 2 does and 1 buck for sale. 744-6256.

47. Miscellaneous

STORM Windows & Doors. Custom Made — Installed. 744-3551.

Merchandise

47. Miscellaneous

BRAND New free-standing fireplace. Cost — $300. Sacrifice — $125. Wood burning and electric. 797-7123, 792-3313.

WE Buy & Sell Estate Jewelery & Diamonds. Snydley Whiplash Pawn Shop, 2315 4th. 765-5291.

RECONDITIONED Carpet steam cleaners $25.00 down, 12 payments fo $26.95. Smallwood's, 3019 34th, 795-5253.

QUILTS — Babies — up. Blouses, 25. Teenage, very nice, pillows, dishes, scraps. 762-3598.

SINGER CLINIC
Annual Check-up, $4.95. Complete oil, delint, adjust all tensions, all brands. $4.95. ABC SEWING CENTER, 3104 34th at Flint, next to Color Tile, 799-0372.

STEAMCLEAN Your carpets economically. Smallwood's, 3019 34th. 795-5253.

WAX Your Car — Rent professional machine. $4.00. Smallwood's, 3019 34th. 795-5253.

CERAMIC Country — Order Easter items. Large amimals. 4001 38th, 792-7502.

CHIMNEY Sweep For Hire! Fireplaces need to be cleaned regularly — for your safety & peace of mind. 763-9151.

SINGER REPROCESSED
Models sews knits, jeans. All metal equipped to Zig Zag, etc. Guaranteed. $39.95 each. A.B.C. Sewing, 3104 34th & Flint, 799-0372.

FIREWOOD: oak, pinon or mesquite. Bundles, ricks or cords. Wesley Cox: 4402 50th. 799-4403. 863-2476 (local).

KIRBY Vac. Must Sell!! Like new, guaranteed. Discount for cash. 799-0372

DEPARTMENT Store furniture, $500,000 original cost. Must sacrifice. Excellent condition. 318-234-0475.

SINGER TOUCH N SEW
School machines, deluxe models & big desk cab.; zigzag; buttonholes, etc. In new condition. $69.95 ea. Guaranteed. ABC SEWING CENTER, Next to Color Tile, 3104 34th.

CUSTOM Quilts. Queen & King sizes. Upholstering furniture, reasonable. 763-0730. Or 744-1568.

LIVE Oak and Red Oak trees. Will deliver! Days: (915)-784-5022. Nights: (915)-646-2980.

FOR Sale — Supreme Court racquetball club membership. 799-0800.

SINGER CLINIC SPRING SPECIAL!
Clean oil, adjust tensions, regular price, $16.50. Now $4! One day service. All brands included. Factory trained personnel. Good Feb 2 — 28th, 1979
SEWING MACHINE SERVICE CENTER
1801 34th

UNCLAIMED FREIGHT
Repossessed 4-pc bedroom suite, $149 or pickup pmts. New mattress & boxsprings, reg.$69.95. Queen,-$89.95. King,$119.95. 5-pc wood dining room suite,5-pc dinette, perfect for apt. (un-destroyable). Coffee table, $19.95.
34th and R
Behind Sewing Machine Service Center

REPOSSESSED NECCHI ALCO
Zig-zag, buttonhole, blind stitch, over cast, sews on all buttons, all metal with warranty. Pickup pmts. $12 or $84 balance. Retail for $199. Lessons included!
SEWING MACHINE SERVICE CENTER
1801 34th

PISTOLS, Rifles, Shotguns — bought, sold, traded. Money loaned. Huber's Pawn Shop, 805 Broadway.

RUBIES: New 14K geniune ruby, multi-stone dinner ring, guaranteed $90 — 792-5873, after 5:30.

DIAMONDS, bought, sold, traded. Money loaned. Huber's Western Wear & Pawn Shop, 805 Broadway.

OAK firewood, $90 cord, $50 rick. Call Gravy Hiser, 763-6066, 762-9462.

BEDSPREADS. Hand crocheted, from Pakistan. (White, 100% Cotton). $75. 792-5873 after 5:30.

WOOD Splitting — Let us cut the big wood into wood you can use! Call 797-1703.

KIRBY Vac 2 speed, factory rebuilt. Guaranteed. $17.45 down, 9 payments of $14.60. Smallwood's, 3019 34th, 795-5253.

PAPERBACKS — 1/2 Price!! New & Collector's Comics! Buy — Sell — Trade. Star Book Store, 2014 34th. 744-9150.

WE Have plants for sale. $1.00 up. 6104 Ave R.

SANYO Video cassette recorder. Demo model. 2 hour tapes. Digital timer, $70 down, 12 payments of $42.00. Smallwood's, 3019 34th, 795-5253.

CHROME Filter Queen Vacuum, all attachments, $19.95 down, 12 payments of $17.73. Smallwood's, 3019 34th, 795-5253.

CONSOLE Stereo — AM-FM 8-track tape player. BSR Turntable. $17.95 down, 12 payments of $14.00. Smallwood's, 3019 34th, 795-5253.

COMPONENT Stereo AM-FM 8-track tape player, BSR Turntable, 2 18" See through speakers. $14.95 down, 12 payments of $16.94. Smallwood's, 3019 34th, 795-5253.

COLOR TV, 21" Zenith console $17.45 down, 9 payments of $16.95. Smallwood's, 3019 34th, 795-5253.

WILL buy plastic containers, especially anti-freeze, 5 and 10 cents each. Call 744-5462.

ONE White utility bumper, excellent condition. Fits mini pickup. $80 will bargain. 762-4335.

SANDBLASTING. We sandblast tool boxes, iron beds, headache racks, pickup beds, boat trailers, small equipment, lawn furniture. Eureka 2227 Ave. H. 747-1159.

20 IN. Bicycle — Boys, lightweight. 1303 60th. 744-4181.

AT&T DESIGN Line Telephone, celebrity model, never unpacked. $80. 7 piece silver coffee and tea set by Rogers, 13" Color TV, 12" black & white TV and many items. 4517 40th. 797-9157.

FOR Sale: Clean 55 gallon barrels. Open 1 end. $3.50 each. 745-7050.

TRAILERS — Buy, sell, trade, rent. Past Pine Hills Golf Course. West 34th, white house. 793-2048.

ROTO-TILLERS, lawn mowers, riders, push, self-propelled, cheap prices. 885-2211, local.

GARDEN SEED
PLANTING POTATOES
ONION BUDS
ALL TYPE OF GARDEN SEED
FERTILOME FERTILIZER
FLOURNOY IMPLEMENT
104th St. on South University
745-1425

SEWING MACHINES REPAIRED
Expert Work-All Makes
Reasonable Prices
30 Years Experience
HARRIS SEWING CENTER
5302 Ave Q—Briercroft
744-6674. 2-10

SEWING MACHINE REPAIR
Expert factory trained, repair on all makes and models, reasonable rates, fast reliable service. Also, Full stock of new and used machines, featuring Necchi quality machines.
Stitch 'n Time
Sewing Center,
Caprock Center 793-5588
Next to the Toy Box

Merchandise

47. Miscellaneous

READY for the Enduro, 1973 DT 175 Enduro, trials, tires, 2800 original miles, street legal, runs excellent, $325. Portable drafting machine, for Tech students, clamps to table, no scales, $50. 795-8321. After 6.

FOR Sale — 30 gallon aquarium, all accessories. Fish, etc. Call 799-2931.

FOR Sale: two 20-gallon aquariums complete with stand, can be purchased as 1 unit or separately. Call 797-2941.

LARGE trees for sale. 5 varieties. Call 762-1343 after 5PM.

FOR Sale Queen Size Serta mattress, 797-1937.

WANTED Evaporative air-conditioners, repairable. $10.00 up. 762-1589.

12x20 PORTABLE Office mounted on 6x6 skids with bathroom, wired, 110 and 220. Refrigerated air-conditioner, fully carpeted, well insulated, sheet rocked and paneled. $3,000. 797-9885.

9' BRUNSWICK pool table. $600. 799-2004.

ROCK saw, 12", like new. 4922 17th. 799-4596.

TRAMPOLINE. 6'X12'. Firm $180. Needs pads, restitching. $480-$550 new. 745-4834.

NEW & Used chain saws. Repairs, parts, chain, saws, sharpening. 1101 65th. 745-4398.

CUSTOM Drapes and cornice. 81x64 inches. Blue. $35. Antique chairs, $30. Metal dog bed, $12. 745-7772.

MEN'S 10-speed, woman's bicycle, octagon aquarium, 1/2 HP floor polisher. 2616 24th.

STORAGE Buildings built on your location. Wood frame, steel roof, plywood floor, hard board siding. 8X12 $695, 12X16 $1050. In or out of town call 746-5108. Built Rite.

FOR sale one 55 gal, two 20 gal, one 10 gal. aquariums, filters, pumps, and more. Real cheap. Littlefield, 385-4996.

ARE You Uninsurable for life or health insurance? Call Terry Smith at 795-9315.

GOLD, Bronze, White Custom Made Storm Windows & Doors. Free estimates! 744-3551.

SEARS all metal 2 wheel utility trailer, like new with metal top $275. 832-4588.

OFFICE file, electric floor buffer, wet vac, Hamilton Beach malt blender, naugahyde chairs, telephone answering machine, white dinette suite. 792-2139.

GLASS Shelving, 16"X46"X1/4" Real bargains. Some smaller sizes. 745-3846.

FOR Sale — day bed, Barcalounger, couch, dryer, calculator, miscellaneous items. 799-3702, 4516 40th.

FOR SALE. 8 Horse garden tractor with braking plow and cultivator only. 1 year old. Call 747-5447 or come by 1320 46th Street.

SMITH Electric hospital bed. Mattress, sheets, siderails, almost new. Call 634-5555, Lorenzo.

NEW barbequeer, 4 rotisserie forks and baskets. Good Stinson meat scales. Franklin 1875 32" wood burning stove. Accessories and stove pipe. Camper or bar size refrigerator. Antique full size bed, mattress and springs, antique desk, 4 lawn or patio chairs, Budweiser beer sign with Clydesdales and beer wagon, Scottsman ice machine, 3" western turban irrigation pump, 9 horse motor, '72 Centurian Buick, new tires, paint, real clean. 828-3069, 6-12AM.

11' or 12' FLAT Bed (preferably steel) for 1-ton Chevrolet truck. 744-2964.

PLASTIC camper for 1973 Ford Ranchero. $250. 863-2357.

STORE Fixtures; Hallmark card fixtures, jewelry cases, misc. fixtures. Excellent condition. 215 W. Lubbock Street, Slaton. 828-5122.

NEW hand quilted king size quilt for sale. Also a few new and used short drapes and sheers. Call 795-8075 or 799-5253.

PARKING Spaces for rent — $10 per month. Downtown area, located 9th street and Ave. J. Call 763-2823 between 9 and 4.

FOR Sale: 4 years balance on family membership for 2 people at Nautilus Fitness Center. Price $275. 795-0743.

CEMENT Mixer, like new. 746-6761.

SILK & Dried flower arrangements made in my home, no overhead — savings to the consumer. Custom orders taken. 792-5621.

UNIVERSAL sewing machine, 8 decorative stitches, built-in button holer, case included, good condition. $50. Also Harmony guitar and case. $50. 745-5362.

PECANS — We Custom Shell. 799-1660 or 795-3427.

LAWNS Scalped, Vacuumed — Gardens plowed, put in rows. New lawns installed. 795-9614.

8' BRUNSWICK Monarch pool table. Solid slate top, accessories included. $600. 745-2893.

FOR sale: oak buffet, $45, 54" round dining table, $25, call 797-5040.

WINDOWS, wood window units, 3 sizes, in good condition, 744-5656.

CARPET-kitchen, still on roll, never been used, golden brown tweed, perfect for rent house. Approximately 80 square yards. Call 744-5656.

OFFICE furniture — reducing office size. Salesman's desks and chairs, like new, $175. 797-4166.

EXTRA nice 14' 2 door frost-free refrigerator, 20 gallon aquarium and equipment, gasoline rotary mower. 7709 Knoxville Dr., 795-4076.

SWEET potato close out: 40 pounds scars, $3.00, small or jumbo, $5.00, No. 1 baker, $6.00. Revier Homestead "Gardens, 799-0359, 2 story house west of Frankfort, south of 4th.

OLD cast iron bath tub, 2 6'X8' Anderson windows, 1 attic stairway. Phone 747-0877.

APPROXIMATELY 65 square yards carpet with pad in good condition. 792-9163.

USED Carpet & some pad for sale. Call 792-2223 or 797-6893.

REFRIGERATOR — Avocado, good condition. Lincoln welder, good condition. Call 792-6904.

VIVITAR 400m.m. lens with case. Currently has Olympus O.M. mount. 795-1270.

HAVE 40 channel CB Cobra + 50' tower & all extras to sell cheap! Call 828-4313.

1000 NEW Items. Stoves, gas & electric, micro-wave, faucets, fireplaces, cook tops, shelf rods & brackets. Everything 1/2 price. 4308 42nd. Saturday & Sunday.

LIKE New — Home base Royce CB. 4411 32nd.

SOFA, Brown striped tweed, 78", $150. Roaster oven, Westinghouse, $45. Mr. Coffee Maker, $10. 799-3452.

SEARS roto tiller, 3 HP, $100. New Miller 230 amp welder, 25' leads, hood, 50 pound box rods, $150. Highline poles, cross ties, plastic pipe fittings, 10" and 12" plastic pipe, various lenghts, misc. building materials. 150' 2"x4" welded wire fencing, new, $40. Lawn mower, 3HP, used about 2 hours, $50. port-a-potty, $40. 746-6761.

MORK & MINDY
IS BETTER ON A
GIANT SCREEN
SMALLWOOD'S
3019 34th 795-5253

PORTABLE Remington Quiet-Writer — in case, 15 yrs. old, good condition. $15 cash. 799-1453.

SEARS smooth top cook stove, '77 Moped. Best offer takes both. 795-5124.

.55 KARAT Marquise diamond. Very high quality. $995. (Appraised at $1800.) 795-7304.

SALESMAN'S Samples. Wearing apparel. 3713 37th.

Merchandise

47. Miscellaneous

DIAMONDS from 1/2 ct. to 6 ct. all shapes. Diamonds Limited. (Limited in price only, not quality). Mr. Taylor, 214-750-1073. If no answer 214-691-0537.

USED PIPE
SIZES 1/2" to 30" sucker rods
Pipe for construction, water wells & fencing.
COX PIPE & SUPPLY, INC.
S. Hwy. 87 & FM 863-2524

CASH FOR DIAMONDS AND OLD GOLD
BACON & COMPANY
792-5044 4630 50th

LANDSCAPE Materials. New Mexico low land cedar posts, cross ties, landscape timers, used pallets, 3" pipe. Colonial Stone, 5804 Ave. H, 744-2777, 799-3106.

1.2 KARAT Wedding set, solitaire, $950 value. 797-7050.

20% OFF all repairs now through February 25th with the presentation of this coupon. Al's Royal Typewriters, 5013 34th.

REDUCED! 12X32 unfinished office or cabin. Delivery. Financing. Morgan. 763-8564.

FOR Sale Cross Ties, Phone Snyder (915) 573-7116.

12X24 RED Barn. Factory second. Terms. Delivery. Morgan 763-1544.

USED Pipe: Water casing and structural pipe. Wolfforth Pipe & Supply, 866-4331.

SURPLUS typewriters. $25 & $35. Al's Royal Typewriter Service. 5013 34th.

PRICE Discounted. 8X12 Storage Building. Delivery. Financing. Morgan. 763-8564.

48. Garage Sales

TEX Quick. We will change your oil and filter and lube your car or pickup in 10 minutes or less for $11.95. 2815 Slide. 795-4120. ok

WANTED: Air conditioners, furniture, carpet, household appliances. Top prices paid, cash. 762-5726.

BUY-SELL work cars, pick-ups. Terms. Color TVS. 744-5621. 3102 Ave. H.

OUR Loss is your gain. Local builder reducing inventory. 15 GE Dishwashers $195. Call 793-3341 after 6pm weekdays, anytime weekends.

WE BUY Most Anything!!!! Furniture, baby items, heaters, bicycles, refrigerators, wringer washers, air conditioners. 3207 Ave. H. 762-4591.

NEED Cash?? Call Me If you have air conditioners, appliances, furniture, baby furniture-items, bycicles, miscellaneous. 762-3160, 745-5384.

BABY items, cycle parts, household items, tools, motors, hide-a-bed sofa. Avon bottles, large book shelf, Vega parts, 4517 40th, 797-9157.

18 LB capacity, washer and dryer, practically new $325. 763-2006 after 8:30pm.

WE BUY furniture, mattresses and garage sale leftovers. 765-6474.

STAMPS OR CASH: Cheap — basketball, goal & backboard. Baseball gloves, bats, garden tools, $12.50 — edger, wheel barrow, $20 — chest, organ, water heater, gas heater, lawn mower, $30 — sewing machine cabinet, apartment stove, $35 — sewing machine, refrigerator; $65 — bedroom suite. 1106 23rd. 744-9672. Open 11AM to 6PM.

PICINIC Table, Stereo, Business desk, projector, knick-knacks, Saturday and Sunday. 4403 57th.

GARAGE SALE
4710 19th
POOL Table, fun Organ, washer and dryer, furniture including dinette table, 4 solid oak chairs, trampoline frame, ski equipment, air hockey, miscellaneous items.
SATURDAY & SUNDAY

WHALE Of a Moving Sale! Refrigerator, washer, stove, TV's, plaster figures, furniture, clothing, appliances, quality articles — 1916 70th. 745-4119. Saturday & Sunday 8-6.

BABY Bassinett & car seat, also baby clothes, some new. 763-8925 9-6.

WORK Pants, $1.00. Shirts 50c. Also good furniture. Joe's Used Furniture, 2522 Ave H.

PANDORA'S Box Garage Sale — Unusual variety. 4519 37th Street. 9AM. Saturday only.

MOVING SALE!!
This inventory must moved by Feb. 28! King size bedding $95; dirt bike $115, desk $12; bar & two stools $59; hutch $79; display case $75; wicker chairs $19; half bed, compl., $39; coffee end tables from $5; stoves $49; refrigerators $49; hosp. bed $49; bicycles from $12; built-in dishwashers $49. Closing out golf clubs, trunks, kitchen items, heaters, furniture, stereos, mirrors much more. Everything must go!! OPEN SUNDAY.
CHUCK'S PLACE
1902 19th

REFRIGERATOR, stove, heater, couch, bed, trucks, plastic, faucets, new. Bicycles, carpet. 762-5726.

YES! Gibson fiddle and others. A guitar. 797-7905. Lubbock.

46. Auctions

PUBLIC AUCTION
SATURDAY NIGHT—7:30 PM
For this week's sale, we have lots of nice new furniture including new Dixieland 3-pc Early American living room suites, 7-pc Maple dining room suite with lighted china, other china cabinets. Large bedroom suites, Woodward bedroom suite with poster bed, large chest on chests, some by DeSoto, 15 night stands of different finishes, all excellent quality. Queen & regualr size bedding, gold leaf mirrors, beautiful lamps, lamp tables, dinettes. Lots of nice used merchandise. Color TV's, some portable. Several refrigerators, some with icemakers. Washers & dryers. Gas ranges and lots more, too much too mention!!
NEW AUCTION CENTER
(3 miles east of city limits on Idalou Hwy)
PUBLIC INVITED! Delmar Keenum, Owner
DEALERS WELCOME! Travis Butler, Auctioneer, No. 019-0398
Open all day Saturday for inspection, or call 765-6462 for more information 2-23

BANK REPOSSESSED AUTOMOBILES
2:00 P.M. SATURDAY FEBRUARY 24, 1979
1423 North Gary Lubbock, Texas

TRUCKS
1970—Chevy Blazer
1974— 3/4 Ton Pick-up
1978—Ford Pick-up
1977—GMC Step Van
1974—GMC Pick-up
1970—Chev 1/2 Ton
1972—Ford Pick-up
1973—Ford Econoline Van
1971-Intern'l Winch Truck
1954—Hobbs Trailer
1970—White Freight Liner
1972—Grain Trailer

CARS
1974—Olds Cutlass
1975—Camero LT
1973-Chevy Nova
1974—Mercury Cougar
1975—Ford LTD
1971—Olds Cutlass
1974—T-Bird
1974—VOlkswagon (Wrecked)
1974—Ford Mustang II
1973—Olds 98 Regency
1972—Ols 98
1974—AMC Gremlin
1973—Ford Pinto S W
1976—Chevrolet Monte Carlo
1971—AMC Gremlin
1974—Toyota Celica
1972—Chevrolet Impala 4 dr.
1964—Chevrolet Impala
1972—AMC Ambassador
1974—Pontiac Gran Ville 2 Dr.
1974—Pontiac Gran Prix
1972—Ford LTD
1973—Mercury Station Wagon
1973—Pontiac Station Wagon
1971—Oldsmobile
1977—Pontiac Gran Prix
1973—Chev. Vega Station Wagon
1973—Buick Le Sabre 2 D

Merchandise

50. Appliances

DAMAGED

Electric Ranges, gas ranges, washers & dryers, refrigerators, freezers, trash compactors, dishwashers.

BELOW DEALER COST!

WENDEL'S TV & APPLIANCE 2828 34th 792-2751

51. TV—Radio—Stereo

ASSUME PAYMENTS MARANTZ

Like new. AM-FM multi-plex. 2 huge 4-way walnut speakers with 12" bass woofers. Has Garrard turntable and Pioneer cassette deck. Originally over $1000. $400 cash or payments of $12.00.
WORLD WIDE STEREO CENTERS
2008 34th 765-7482

USED Color TV's. $75-$195. Guaranteed. Ray's TV and Appliance. 2825 34th.

WE Pay the most for used color TV's. Get the appraisal at Davis TV. 4108 Ave H

TAKE up payments. New Sound-sign console stereo, with recorder, reduced $150. Payments $15 monthly. Southwest TV & Appliance. 3415 82nd. 793-4666.

I buy used or defective black & white portables also any type color televisions. 765-4982.

BARGAIN HUNTERS!! New-used TV'S & stereos! Terms available. Mullins TV, Monterey Center. 797-3326.

NEW And Used TVs — Some take up payments. Mullins Bros. TV Land. 2815 34th. 793-5601.

27" COLOR TV. Table model, excellent shape, very nice set. 744-3601

Repairs Completed in home if possible Service call
J & L TELEVISION
795-2373
$10

FOR SALE. Brand new 19" JCPenney Color TV. ACU scan, remote control, AFT. Contact Rick Dunagan at 799-3298, after 6PM.

SALE Sony TC-377 reel deck & mac 350 amp. 20 ampex grand master cassettes. 795-8152. 763-6491.

JULIET Stereo AM-FM, turntable, cassette player recorder, speakers, must sell $100. 744-7246.

ADS MODEL L500 Speakers. Excellent Condition — Asking $240. Call 746-5092

COLOR TV. Maple cabinet. Good picture. $135. Black & white portable $50. 745-5596.

NICE 29" Color T.V. Excellent working condition. 747-6823.

ASSUME PAYMENTS PIONEER

Like new. AM-FM multi-plex. 2 huge 4-way walnut speakers with 12" bass woofers. Has Garrard turntable and Sony reel-to-reel. Originally over $1200. $450 cash or payments of $16.00.
WORLD WIDE STEREO
2008 34th 765-7482

E-Z RENTALS
WATCH COLOR
TV TONIGHT!
TVs
All rent goes toward purchase of refrigerators, washers, dryers, and stereos. Rent to buy. No credit check. No repair bills.
2210 4th St.
747-9155

RENT-TO-OWN
No Deposit Required
No Credit Check
Free delivery 11AM-10PM
MONTHLY DISCOUNT
ONE WEEK MINIMUM
ACCO T.V.-STEREO
2427 7th 747-5974

YES YOU CAN!
Rent-to-own
Curtis Mathes color TVs, Refrigerators, washers dryers.
RENT-BUY MULLINS TV
4609 34th Monterey
792-5121 797-3326

52. Musical Instru.

PIANOS & ORGANS

RENT A PIANO UP TO 6 MONTHS (with approved credit) FULL CREDIT OF ALL RENTAL PURCHASE.

WORLD'S FINEST PIANOS STEINWAY, SOHMER, WURLITZER, KAWAI, EVERETT, & CABLE NELSON . . . Spinets, Consoles & Grands

LUBBOCK MUSIC CENTER
for 22 years selling everything musical, 2 locations.
1722 Broadway 762-0567
South Plains Mall 793-3451

FOR sale: 1 year old Wurlitzer piano. Excellent condition. $650. 795-8573, 762-9991 ask for Delores.

FOR Sale: Ovation Guitar, excellent condition. 795-9159.

BILLY'S Band-Aid at 2106 Avenue Q. 762-2258. Offering Sunn, BGW, Ibanez, Music man, Arp, Marshall, JBL, Teac — Tascam, MXR, Ludwig, SAE, Electra, Eliphone, Aria, BC Rich, Tama, Moog, Acoustic, Shure, LP, Mistro, Dimarzio, Mighty Mite, Sennhiser, Alvarez, Studio Master. Lessons, repair, used equipment. The best deals in town.

SALE Hamilton Studio Piano 2-K, 120, K-140 JBL speakers. MXR auto phaser & rack Morley stereo pedal. 795-8152, 763-6491.

WANT To buy Grand Piano. Needs to be in excellent condition. Will pay top price for right piano. 797-7815.

THOMAS 4 Channel quadrophonic organ, model 254. Like new. A Real bargain. 745-5531.

FOR Sale: Nice upright piano, good condition, new felts. 792-9580, or see at Cummings Piano & Organ, 2927 34th Street.

PV speaker and electro voice mike. 792-2139.

GUITAR Lessons, classical, folk, pop, instructor has BA in music. Call evenings, 744-7562.

FOR Sale: Wurlitzer Spinet Piano $800. 795-2831.

CLASSIC! Mason & Hamlin Grand, 5'8", beautiful mahogany finish. Excellent condition. $2995. Call 763-6323 before 8:30PM.

FENDER-Rhodes Electric piano, $495. Call 763-6323 before 8:30PM.

BALDWIN Fun Machine. Cost $1185 sale for $850. 795-6435.

WURLITZER Piano. Like new. See to appreciate. $1,000. 744-4885.

SCHERL-Roth Violin with case & bow. $175. 744-1070.

STEEL Guitar, Guitar and Bass Guitar lessons. 745-7139.

UPRIGHT piano. $225. 795-9746.

Merchandise

52. Musical Instruments

BAND needs country singer for weekends. 637-3981, 637-2501. Brownfield.

ANTIQUE upright piano. Guitbransen. $300. 795-2066.

HAMMOND M-100 Organ. 1 owner. Perfect condition. Must sell. 799-6309.

53. Antiques

ANTIQUE furniture restored, repaired, refinished. For free estimates, pickup & delivery. Call Rogers. 746-5509.

OLD TIME Clock Shop. Fine antique clocks, expert clock and watch repairing. Cactus Alley. 797-8203. 799-7572.

DON'T MISS...
Continental Shows' Antique Show & Sale in Amarillo! Civic Center, east entrance, Feb. 23-24-25. Top show, top dealers.

LARGE Butcher block, $295. Huge oak icebox, oak filing cabinets, oak library card file. Old English sideboard. Orthophrope juke box. Your Graphics Are Showing, 50th & Quaker. 793-2263.

GOOD Selection of wall, mantle and grandfather clocks. Many with beaded and beveled glass. Lay-away. 762-5497.

WELCOME! Gospel Businessmen's Fellowship. Drive 7 miles east to Hastings' Antiques. Largest stock West Texas. 22,000 sq. ft. 115 Main, Idalou. 892-2779.

OLD Balance Wheel Engine, expossed rod, crosscut saw attachments, runs. $200. 763-5815.

IF You didn't redeem your 1977 Goebel Collector's Club card, we will buy it back for our Collectors who missed out. Call 8am-5pm. 763-2973.

Kitchen cabinets, pews, brass & iron beds. Oak dressers & washstands, drawtables, rockers, pine chest, primitives, much more. We deliver. 10-6 Tues.-Sat. The Country Peddler Antiques, 1805 Ave D, Abernathy, Tx, 298-2418.

ANTIQUES Unlimited is clearing out everything at incredible prices! Small and large tables, chairs, wash stands, hall trees, night stands, world top desk, wood stove, brass lamps, furniture of all kinds, and decorator items. Open daily 10-6. Sunday 1:30-6. 1654 13th. 747-7256.

ANTIQUES
3 Floors Quality Antiques!
Many unusual items. Bookcases, dining room suites, bedroom suites, tables, chairs. Largest dealer in area.
Old World Antiques Plainview
Across from Hilton Hotel
806-293-3118
Open Mon.-Sat., 9-5:30 1-5

54. Pets

BIRDS. Buy or sell. Wholesale or retail. Lazy B Pet Farm. 806-828-6753.

KIMBERTAL Dobermans. All red. Both parents excellent guard stock. $150-$200. 797-5080.

TOY Poodle Stud Service. White, cream or apricot. 792-4378.

AKC Tiny toy & toy Poodle puppies, also stud service. 762-2345, 762-8557.

PROFESSIONAL Grooming — all breeds — no tranquilizers. House of Pets. 2520 34th. 795-3236.

PROFESSIONAL grooming, all breeds of dogs. 15 years experience. Call Lora's. 792-7909.

FOR sale Tiny Toy Chihuahua puppies, tiny stud for service. Local call. 863-2515.

HALE'S PET BOUTIQUE
All breed dog grooming. "Pampering kindness!"
New location — Security Pars Shopping Center, number 35-B west of Slide Rd. facing brownfield Hwy.)
795-3323

AKC ENGLISH Bulldog puppies. 4 females. Ready March 10th. $300 each. 795-7302.

AKC POODLE puppies, toys and tiny toys, excellent quality. Midland. 915-697-1050.

COCKAPOO puppies for sale. Call 797-3659 after 5PM.

Registered Blue-point Siamese for stud. 745-1879.

AFGHAN, Australian Shepherd, Great Dane, St. Bernard, Collie, Samoyed, Shih Tzu, Pekingnese, Pomeranian, Labrador Retriever, Cocker Spaniel, Chow, Keeshond. All puppies vaccinated and wormed. Bonnett Pet Center, South Plains Mall.

AKC registered Golden Retriever puppies—Championship lines, show obedience and field potential. Excellent breed for children. Free 8-wk. obedience course included at age 6 months. $125.00. 795-7040.

FREE to good home, good watchdogs, 1 (Old Yeller), 1 border Collie type. Only kind person need apply. 795-2893, 795-9889.

DOBERMANS for sale, black, red, blue. $35. After 5 and weekends. 744-5726.

AKC Boston Terrier Screw Tail Bulldogs. 5 green females, and 1 grown male. (806) 652-2178.

AKC REGISTERED German Shepherd Puppies. 632-4407. (Local). If no answer, 795-0481.

BRITTANY Spaniel pups. AKC $60. Purebreds. $40. After 4:00 and weekends. 4929 47th.

REGISTERED Brittany Bird dog trained, needs little work. Must sell! 637-7028, Brownfield.

FREE puppies. Call 797-5038.

LARGE Parrot cage, wrought iron, $200. 747-6454. Ask for Joyce.

AKC REGISTERED Doberman Pinscher puppies. Black & rust. Big healthy pups! Champion bloodline. 797-9885.

AKC GREAT Dane puppies, fawn and brindle. Champion bloodline. Also, AKC Harlequin stud service. 1-383-9830, Amarillo.

TEACUP Poodle — Color bred apricot, champion sire and dam. 792-4378, 4513 44th.

AKC REGISTERED Irish Setter Puppies — $60. call Meadow, 539-2282.

ADORABLE Mixed Breed puppies to give away. Also mother dog. Please call 745-4410.

GAME Dogs. Registered Pit Bull puppies. 765-7651, 744-3594.

DOBERMAN — One year old. Ready to go to work. 765-7562 8-5PM.

AKC TOY Poodle puppy, male, chocolate. Call 745-7035.

AKC Saint Bernard Puppies. Great bloodlines. Wormed. Saintly dispositions. Pedigree furnished. 799-3061.

FULLBLOOD Dalmations. 3 males, one female. $75 each. Contact. 647-5477, Dimmitt.

GREAT Dane for sale. Male, 13 months old, black, ears cropped. Well behaved. No papers. $50 cash. 744-6798.

FREE Puppies. 8 weeks old. 4 males, 2 females. 3316 33rd St. 795-6051.

FREE to loving responsible family, brown Dachshund like male. Playful, 793-0216.

LARGE super sturdy built doghouse, priced delivered in town. Size 4 1/2x6', 9 6' tall. Call 797-8304.

FOR Sale — Male or Female Bird Dogs. Also 2 male Rat Terriers. 2017 38th, Lubbock.

FULLBLOODED Irish Setters. $15. 762-0296.

GERMAN Shepherd puppies for sale. Unregistered. $40. 799-0355.

AKC REGISTERED male Chow-Chow, 8 weeks old, shots. After 5PM, all day Saturday and Sunday. 863-2668.

LHASO Apsos. 3 males, 7 weeks. AKC. 793-4720.

AKC REGISTERED and non-registered Chihuahues, toy and miniature. $35 on up. Try our payment plan. puppies year around. Also stud service. Call 894-8707 after 5PM, 894-8075.

FOR sale, registered purple ribbon American Eskimo puppies. Call 797-3478 After 5pm weekdays, anytime Saturday & Sunday.

Merchandise

54. Pets

PUREBRED Irish SETTER puppies for sale. 5 weeks old, see at 3706 67th.

AK BEAGLE puppies, tri-colored, 2 males, 2 females. Healthy, full of life. 806-266-5390 after 5PM.

FEMALE German Shepherd to give away. 10 Months old. 745-6096. 1302 65th Street.

REGISTERED male, German Shepherd, 1 year, silver and black, contact 795-6776.

HALF Chow puppies for sale. $20. 797-2024.

REGISTERED Bred Boston Terrier. $125. Adult Boston Male $50 Stud Service. 745-2559.

AKC BRITTANY Spaniel puppies reduced. 866-4865 local.

FREE To good home: 4 month female puppy, 1/2 Terrier. Black. 795-1982.

FOUND: Male longhaired, either Poodle or Terrier, at Quaker and 74th. Also needs grooming. 797-7566.

AUSTRALIAN Shepherd Pups — Beautiful blue merle, excellent watchdogs and stock dogs. One sable male Collie. 763-7515.

AKC GREAT Dane puppy — show dog bloodline. Was $150. Need to sell, $75. Levelland. 299-1198 or 299-1254.

GIANT Schnauzer puppies. AKC. Will be large & aggressive. 828-3852. Slaton.

TINY Toy Poodle. 832-4268. 746-6048.

REGISTERED Pekingese puppies. Meets the Pekingese standard. 2918 Cornell.

NEEDS a good home! Registered female Airedale, one year old. 894-7636. Levelland.

FREE to good home. Irish Setter, male, 8 months. 797-4437.

BLACK & White female Peek-A-Poo puppy. $50. 792-3118.

18 MONTH Old AKC Doberman Male — Grandson of American and Canadian champion. If interested in show, guard, or stud you would like this dog. $250 or consider trade for guns. 983-2972.

AKC TOY Poodle puppy, male, 6 Months old. 828-6507.

TIGERMAN & Blue Counties Settina puppies for sale. AKC Dobermans. 7 fawns, one blue, 8 weeks. Lorenzo. 634-5555.

PEKE-A-POO Stud Service — white, $25 plus 1 Pup. One mixed breed pup to give away. 793-5314.

WHITE male Afghan to breed. Pick of litter for stud fee. 793-2213.

PEKINGESE puppies for sale, AKC registered, excellent quality. 3012 31st. 795-5334. Call for appointment.

AKC Doberman puppies, only 3 left, make us an offer. 797-7463 after 5:30 and weekends.

REGISTERED Female Chihuahua 4 months old, fawn. 828-6062.

1-2 SCHNAUZER-1-2 Sugar Bear, puppies for sale. 832-5868 after 1PM.

FREE two 7-month-old female puppies, housebroken, good with children or adults. 745-5197 after 7pm.

STANDARD Poodles — to give away. Must be a good home, large yard. 797-3225.

CUTE little dust mops. AKC Lhasa Apso puppies, must see to enjoy. 799-5216.

WANTED good home for 2-year-old female Cocker Spaniel. Call 792-1131.

FREE cute puppies. Part Cocker Spaniel. 797-4201.

AKC DACHSHUND. 763-6243.

AKC REGISTERED Tiny toy Poodle puppies, also grown dogs. 7005 Upvalde. 745-6977.

BLACK male Schnauzer, registered, pedigree, 1 1/2 old. 799-5295 after 5:30.

C-C'S PET Salon — all breed pet grooming. Monday-Saturday, 7:30-5:30. 4405 50th. (Quaker Square) 792-3330.

FOR Sale Black & white female Shih Tzu. 1 year old. After 6pm 795-2822.

WE BUY AKC puppies!!! Bonnett Pet Center, 792-3131 before 1:00 p.m., after 7:00 p.m.

55. Machinery & Tools

USED 200 AMP Lincoln welder. Plains Welding Supply. 401 E. 6th, Plainview. 806-293-1397.

LEASE-Purchase the equipment you need. New or used. You select equipment, supplier, we purchase and lease to you. Western Lease-Banc, Inc., Amarillo, TX. Call collect for Jerry Fowler, 806-355-9504.

#40 DITCH Witch with T5 trailer. 799-7012.

1978 FORD Dump truck. Pick up payments. 762-6424.

WANTED: Wanted! Need two Bat Wing Highway Mowers 15 feet wide. Call 915-573-9066 anytime after 5PM.

2YD DIESEL Loader. 10x24 scales. Concrete plant. Mixers. Storage tanks. Feedmill machinery. Tankers, butane, propane. 806-364-6484.

26" ARMCO Press Brake, 10' 10-gauge Niagara Shear, Baker York 6,000 lb. forklift, 22' lift, rough terrain tires. 745-1170 days. 792-3564 nights.

8 GAUGE 8 Foot Niagra Shear — $3000. Call 806-637-8204.

FOR Sale: Mini Batch Plant 28 Yard Bins & 4,000 pound scales. 744-6261. Evenings, 799-1157.

10" POWER CRAFT radial arm, 6" jointer, 2 Sanders routers, 2 HP circular saw drill, jigsaw, many handtools, this weekend only. 4202-B 35th.

56. Wanted Misc.

BUYING Silver coins. 90%-4 90%-41.2 times face. 40%-1 1.2 times face. 762-2345.

WANTED to buy — Old Tungsten carbide (tools, bits, etc), will pay up to $2 per pound. 793-0835.

57. Office Mach. & Sup.

20% OFF all repairs now through February 25th with the presentation of this coupon. Al's Royal Typewriters. 3013 34th.

CODE-A-PHONE Automatic Telephone Answering equipment. New, used and factory demos. 15th & Ave. J. 762-0811.

DESK Size Zerox copier for sale. Must sell, reasonable price. 795-6484.

TYPEWRITERS, adding machines and calculators. Sale starting this Saturday. Lowest prices in town. We have a large selection to choose from. Now open 6 days weekly. Caprock Business Machines, 1915 19th Street. 744-8701.

58. Moving & Storage

GRAND Opening!! Knott's Rent-A-Storage — 3-mile west of Mall on Frankford, north of Spur 327, south of Brownfield Highway 1.2 mile. 795-9507, 795-7577.

WAREHOUSE STORAGE
Large and small spaces
$20 and up
By month or year
744-1458

DAY & Night Furniture Moving Service. 1 piece or housefull. 747-7029.

COLONIAL Self Storage. Variety of sizes. Resident manager. Near Loop & Brownfield Highway. 4602 Englewood. 795-6844.

Rentals

61. Bedrooms

I WOULD like a clean, matured, good natured, person to share my new SW home & expenses. 745-7461.

HOTEL
Room & bath, $131.25 per month. All Bills Paid. Room & Bath, $55 per week. Bills paid. No lease. 21st & Avenue Q 747-9537

Rentals

61. Bedrooms

CLEAN Carpeted, refrigerated air, maid service. $25 weekly. Also apartments. 312 E. 24th.

RETIRED?
Furnished room & bath
3 Meals a Day incl.
From $215 a Month
Free Daily Activities
NEW PIONEER RETIREMENT HOTEL
Open House Daily
Phone 765-8331 for info. or appt

ROOM Or Will Share My Home. Middle-aged working woman. 799-4159.

LOVELY room, carpeted, large closet, private bath, parking space, employed man. 799-6836.

NICE garage bedroom, carpeted, carport, close to downtown, nice gentlemen, no pets. 1020 18th.

62. Unfurn. Houses

NEW LARGE luxury duplex — 3 bedroom including master bedroom with decorator mirrored dressing room, 2 full baths, beamed and paneled living room with fireplace, all built-ins, custom drapes, walk-on closets, central heat and air conditioning. Decorator color coordinated. Two car garage, large fenced backyard. $475. 7911 Aberdeen Avenue. 763-5576.

5301 73RD. 2-2-2, formal dining, den with fireplace. $385. 2-2-1. $350. Nina Trammell, Realtors. 793-4580.

SPACIOUS 2 bedroom, 1 bath duplex, single car garage, washer-dryer connections. Homestead Apartments. 2409 48th. 762-1926.

NICE 3 Bedroom — 2 bath, washer and dryer, fenced. $300 per month. 4921 7th. $200 deposit. 797-1157, 792-4830.

2003 28th — DUPLEX. 1 extra large bedroom. $210 monthly. $305 deposit. 2 bedroom. $260 monthly, $130 deposit. 797-6893.

2 BEDROOM Luxury duplex Parkran estates. Fireplace, utility room. Double garage. Cathedral sunken living room. Pets allowed. $350. 792-3744.

LARGE 3 bedroom for rent, completely remodeled. Near Lubbock Municipal Airport. $300 per month, $300 deposit. Call Earl Horton, 763-5101, 765-6570.

DUPLEXES: Wolfforth, Idalou, Abernathy, Lubbock. 2 bedroom, $165 up. 795-8875.

NEW Duplex: 3 bedroom, 2 bath. Built-ins. Garage. Fireplace. Convenient to Reese — TI. No pets. 797-7352, 797-4248.

NEW 2 bedroom fourplex, southwest Lubbock. $300 plus electricity, carport, patio, washer, dryer connections, fireplace. 762-0505.

SHARP 3-2-2, refrigerated air, built-ins, 1600', 4923 49th. $325. 797-8645.

TWO, three and four bedrooms. $150-$495. No pets. Norman Realtors. 795-9514.

THREE Bedroom — near Tech, fenced yard, garden spot, extra nice. $250, water paid. 745-7531, 793-1180.

LUXURY 3 Bedroom, 2 bath duplex, new, all built-ins, fireplace, utility room. Farrar Estates. 2 Weeks free rent for one year lease. Call 763-4363, 795-6357.

2506 47th — 3 BEDROOM, 2 bath, $300. Nina Trammell, Realtor 793-4580.

4803 11th 3-2-2 BRICK, built-in cooking, walking distance to schools. $340. Call Phyllis Bates. 793-6763 or 799-7722.

MELONIE Park South Duplex, 3 bedroom, 2 bath, fireplace, dishwasher, lots of goodies. $350. No pets! 744-3817.

3 BEDROOMS, 2 baths, Southwest Lubbock. $350 monthly + bills. 799-1423, 797-9099.

5521-A 34th. 2 BEDROOM duplex. Available March 1. $205 +- bills. 799-1857.

4820-A 66th. 3 BEDROOM, 2 bath duplex. $325 water paid. Available March 1. 799-1857.

Duplex. 3-2-2. Melonie Park, paneled, fireplace, walk-ins, inside connections, fenced yard, cul-de-sac, nice, only $375. 744-1414, 797-3003.

EXTRA sharp!! 3-2-2. Raintree. 1750 sq ft. Almost new. $495 plus bills. Lease available. Deposit. Call Ed, 795-5506 days. 793-2009 evenings.

3-2-1. MUST see to appreciate. Call 797-1082.

NEWLY carpeted, 4 bedrooms, 2 baths, fireplace, built-ins, convenient Briercroft location, good schools. $450 monthly. Realtor, Owner, 747-3456, 829-2820.

2 BEDROOM House for rent. Near Tech. $200 monthly plus bills. Call after 5 — 797-1086.

LUXURY Duplex — 3-2-2, fireplace, wet bar, inside loop and Indiana. Ron McClendon, Realtor. 795-5506, 799-7216.

LUXURY 2 bedroom duplex, fireplace, garage, fenced yard, new carpet. 610-A North Elkhart. Only couples apply. Call 799-7294.

UNFURNISHED 3 bedroom, 2 baths, den and living room, plus garage, 4916 47th, deposit $350, monthly payments $350. Call 863-2461.

3-2-2, LARGE den, 6 month lease maximum, Melonie Park South. $435 monthly. 797-8545.

3-2-2, LUXURY Duplex. Fenced yard. Electronic garage door with time lag lights. Marble bath. Custom woodwork. Disposal, dishwasher. Washer, dryer connections. Fireplace. Intercom. Soft water. $435. 792-8058, 793-6646.

FOR Lease: 3-2-2. Southwest Lubbock, central heat, refrigerated air, excellent locations. Sherri or Randal. 797-4166 or 792-4580.

RUSH Park Area: Lovely 2200 square feet, 3 bedrooms, 2 baths, park like yard. $450. 4503 18th Street. 799-8828.

Keystone Apartments, 905 Ave. T, 763-1494. Security features, large 1 bedroom, furnished, laundry, Barb-que grills, Sundeck, offstreet parking. Come by 2410 8th.

LUXURY Duplexes — Melonie Garden, fireplace, wetbar, microwave, trash compactor, storage, rear garage with opener, isolated spacious master bedroom and more. 3 bedrooms, $395 Jacon, 793-0631.

FOR Rent Nice 3 bedroom house, in Smyer. No pets. 234-2161.

FOR Lease. 2103 31st. 2 bedroom, 1 bath Duplex. $260 monthly. $130 deposit. 797-6893.

DUPLEX. 3 Bedrooms, fireplace, 5301 Louisville. Just off of 50th. $335 monthly. 797-0098.

DUPLEX — Coronado. 2-2-1, fireplace, refrigerated air, brick, fenced. Ellison-Scott Realtors. 745-2314.

DUPLEX 3 bedroom, 2 bath, garage, fenced backyard, fireplace, washer, dryer connections. $350 per month with water bill paid. 806 N. Elkhart. 744-6944. After 5pm.

3 BEDROOM Brick, 2 bath on 6th. Near Redbud. Parks, Realtors 795-6489, 799-8929.

2-2-1, CLEAN, cute, attractive, near Tech. Washer-dryer connections, built-ins, fenced yard. $250, $100 deposit. 1 year lease. No pets. Call 762-4319 or 799-2327.

SMALL One bedroom house, near Methodist Hospital. Recently renovated. $165 monthly plus deposit and utilities, first and last months rent in advance, no pets. 792-8059.

2 BEDROOM, washer-dryer connections, garage, fene stove, refrigerator, carpeted, draped, no pets. Frenship Schools. Available March 4. $295 + deposit. West 19th, 1/2 mile North 4 Corners. 799-6151.

3 BEDROOM Brick. Redecorated, central heat, dishwasher, disposal, carpet, garage, fenced, washer-dryer connections. 2707 62nd 806-296-2853.

LEASE PURCHASE
Used or new home. Why?? Lack in todays price, obtain loan when money is more available. Call for details.
TED RATCLIFFE Real Estate
797-9422. 12-19

Rentals

62. Unfurnished Houses

YOU Will love living in this luxury duplex. 3 bedroom, 2 bath, double garage, fireplace, dishwasher, disposal, oven, range, located in Monterey school district, call 792-2881 before 5:30 weekdays, 797-6801 after 5:30 weekdays and weekends.

3 BEDROOM, central heat, air. Mackenzie school district. 5408 6th. $275 plus deposit. 799-0875.

TWO Bedroom — one bath, remodeled, central heat-air, fenced. 523 50th. 744-7377, 744-1923.

2 LARGE Bedrooms, stove, refrigerator furnished. Plumbed, carpeted, draped. Good Tech location. 795-5896, 795-1225.

NICE 3-1-1. Central air, plumbed. Near LCC. Available March 1. 795-7600.

LEASE, brick, 3-2-1, $350 plus deposit, built-ins, 3 blocks Stewart school. 795-8168, 799-6238, 795-7981, 5218 45th.

3-2-1, UTILITY, range, central heat, privacy fence, outside loop, convenient to TI, Reese, Tech. $325 plus $200 deposit. 799-0303.

NICE 3 bedroom, 2 bath house. Near Tech. Available March 1st. $295. 797-1175, 745-4080.

NICE clean 2 bedroom and den, and or 3 bedroom, ideal location, garage, fenced yard, deposit required, no pets. 799-2513. No calls after 6PM.

3 BEDROOMS, 2 bath, double garage. Energy efficient, carpeted, fenced yard. 1280' nearly new. Available now. $375 plus utilities. 2806 93rd. Call 745-2118, 745-1533.

NEW 2 story duplex. Melonie Park South. 3 bedroom, 2 1/2 baths, fireplace, double garage, all the extras. 7201 Memphis. $495. Jerry, 792-1611, 795-0075.

3 BEDROOM, 2 bath, 2 garage, Southwest. Water furnished. Deposit. 799-9875.

5101 37th. TWO bedroom, vacant, redecorated, couple only $145, deposit required. 795-7935.

3 BEDROOM, 2 bath, carpet, garage, fenced, central heat & air, plumbed & wired, electric kitchen, available March 1. Close to Tech, TI & Reese. No pets. 795-2405.

1918 73rd. 3 bedroom, 1 bath house. $265 per month. $150 deposit. Call Kevin Jameson at Jeff Wheeler Realtors. 795-5221.

FOR lease, 3 bedroom, 2 baths, 2 car garage, fireplace. $595 month. 3209 93rd. Call Ted Ratcliffe, 797-9422. Nite, 799-4510.

TWO 2 bedroom, stove, refrigerator, plumbed, $225, $100 deposit. 4801-03 Canton. 797-1157.

2125 74th — 3 BEDROOM, bath & half, carpeted, built-ins, utility room. $285 plus deposit. References. 795-3823.

3-2-2. NEAR 2 schools. Southwest $295. Nice 3-1, Southwest, $250. Star Management. 762-6723, 745-5532.

2 BEDROOM, $225. Garage. 4506 38th Street. Deposit, references. 799-6720, 795-9792.

NICE clean cosy inside, 3 bedrooms, carpeted, dishwasher, garage, large fenced yard, flexable lease. $285. 745-6904.

5803 49th — BRICK. Nice. 3 bedrooms, 2 bath, kitchen-den, living. Dishwasher, disposal, carpeting, drapes, central heating-cooling. Washer-dryer connections. No pets. $350. 792-3313, 924-7254.

FOR lease, new house, Melonie Park South, 3 bedroom, 2 bath, 2 car garage, study, basement. 793-1347.

FOR RENT — 3 bedroom, 2 bath, 2 car garage, fireplace. $350 a month. 2524 71st. Call: 797-4531 or 797-6148.

SPACIOUS 3 bedroom, 2 bath. Large kitchen-den. Utility room. Lots of storage. Fenced backyard. One year lease. $350 month. $200 deposit. For appointment, call 792-7635.

3 BEDROOMS 2 baths, near Tech, double car garage. $390 monthly plus deposit. 799-6857.

LUXURY Duplex 3600 Block 34th Street. Spacious 3 bedroom — 2 bath with built-ins. $375. Water paid. Jim, or Betty, 793-3903.

3 BEDROOM, 2 bath home. Fenced yard, fireplace, refrigerated air, corner lot. Owner-realtor, call 793-0449 or 797-4253.

LEASE — Redecorated, 3 bedroom, 1 bath. New carpet. Custom drapes, plumbed, fenced, air conditioned, storm doors, carport, no pets. 4414 37th. $295. 799-6714.

FREE 1 month rent in exchange for repairs. Employed couple, no children or pets. Shallowater. No deposit. $165 monthly, water gas paid. 832-4782.

SPARKLING Clean, 3 bedroom, 2 bath, central heat, air. 4203 53rd. 792-7279 or 793-4580. $375 month.

3 BEDROOMS, 2 baths, 2 car garage, new house, all built-ins. 793-1347.

LUXURY 2 story townhouse, 2 bedrooms, 1 1/2 bath, washer and dryer hookup, fireplace, $400. Water and gas paid. 799-7755.

ONE Bedroom efficiency, stove, refrigerator, $125 plus bills. 2316 20th, rear house. 792-4624.

3 BEDROOM, 1 1/2 bath, 1 car garage, fully carpeted, dishwasher, disposal. $300 monthly. $125 deposit. You pay bills. 6 months lease. 1 block Jr. High, 2 blocks elementary. 6014 Orlando. 792-3915. (Between 8 & 5).

3 BEDROOMS, 2 baths, 2 car garage, door opener, fireplace, excellent condition. 793-1347.

1915 Ave. O, large 2 bedroom, near town, schools, $85. 745-5540, 765-9525.

TWO Bedroom Mobile Home — New Deal school, 1 acre land, 649-7579 (Ralls).

NEW 2 bedroom, 1 1/2 baths, fireplace, washer, dryer connections. 793-1347.

TOWN HOUSE for lease. 2 bedrooms, 2 baths, electric kitchen, includes refrigerator, stove, dishwasher, and disposal. Washer and dryer connection. Private patio. $255 per month. $200 deposit. Call John Walton, 797-4361 or 799-8823.

TWO bedroom, 1 bath, $225 plus bills. $100 deposit. 1514 38th. 747-0598.

NEAR Tech. 2 bedroom, newly remodeled, shag, vented heat, range, refrigerator. 744-3029.

2 BEDROOM House, $225 per month. 763-9947 or 799-1232.

4809 7th STREET — 3 bedroom, 2 bath, carpeted, drapes, fireplace, garage, fenced. $369 +. 792-2749.

1902 46th — 3 BEDROOM, den, 2 baths, carpeted, utility, fenced. Garage. $300 +. 792-2749.

2 BEDROOM, 2602 29th. $250 month. 762-0869 or 745-5298.

3 BEDROOM Brick, double garage, cellar, storage house, fenced, 2 bath, fireplace, stove, disposal, 6 months lease. Deposit & $375 monthly. 799-5725, 795-7858, 792-5488.

NEAR Tech. Spacious 2 bedroom, clean, recently redecorated, nice neighborhood, no pets. References. Deposit. 797-3934.

3 BEDROOM, 2 bath, fireplace, central heat, refrigerated air, converted 2 car garage, 82nd & Knoxville. After 4 p.m., 795-3380.

2 BEDROOM — Garage, fence, $185 + $100 deposit. Couple or 1 child. No dogs. 799-5458.

4 BEDROOMS, 3 baths, den plus playroom. $400 + $200 deposit. 745-4358.

STOP — WOW!!
Luxury Duplex. 3 bedroom, fireplace, garage, good location. $295 monthly.
797-0098

4912 46th. 3-2-1, utility, refrigerator, range. $230. 792-9357 792-9335 after 6PM.

PERFECT 3 bedroom, 1 1/2 bath, garage, built-ins, refrigerator. $310. 4606 Kemper. 797-8645.

NEWLY Remodeled, 4 bedroom, 2 bath, fenced yard. 2418 9th Street. No pets. College students welcome. 797-9358.

3 BEDROOM, double garage, refrigerated air, fireplace, study, paved alley. 4210 64th Street and 9101 Belton. 795-1796.

Rentals

62. Unfurnished Houses

TIME Square. Almost new, 3 bedroom, 2 bath, double garage, door openers, water softener, refrigerated air, fireplace. All kitchen extras. Separate utilities. Nice landscape, and decor. Approximately 1900 SF. $550 per month. $300 Deposit. 792-4066.

TWO Mobile Homes — washer-dryer, small family, no pets. 506 Quirt. 763-6012.

HOOKUPS. $150. 2 bedroom. Kids, pets, singles OK. RHD. fee. 763-4621 Others Too!

SMALL 1 bedroom, near Tech, private drive, fenced yard. $125 month. 2019 30th. 745-1958, 745-3177.

$165. 2 BEDROOM. Carpeted. Kids, pets, singles OK. RHD, fee. 763-4621. Others Too!

$175. 2 BEDROOM. carpeted, hookups. Kids, pets, singles OK. (RHD, fee. 763-4621. Others Too!

NEAR Tech — 2 bedroom, carpeted, washer & dryer, fenced backyard. Corner lot. $250 + $100 deposit. Plus bills. No pets. 765-8296.

1 BEDROOM House, and one bedroom apartment. Near Tech. After 5pm, weekends. 763-2023, 765-6884.

MATURE lady to share mobile home in country. Private bedroom and bath. $135 month. 762-4213 after 6 P.M. Anytime weekends.

WOLFFORTH. 1 bedroom house. Furnished, bills paid except gas. Clean, quiet. 866-4264.

COUNTRY Home. Garden area. Fruit trees. Barns. Only $150. Kids, pets, students o.k. A-1 Referral Fee 763-5622. 1908 Ave. Q.

LOVELY 3 bedroom, new carpet throughout. Adults, no pets. 792-0335.

NEAR Tech. 2 Bedroom house, 1 bedroom apartment. Nice efficiency. 744-2444.

NEEDED — Mature white male roommate! Share rent and bills. 763-6518.

LARGE 3 bedroom, washer, dryer, utilities paid. $345. 2308 3rd. 747-1155, 799-0666.

FOR Rent or sale. Furnished one bedroom house, to mature people only. 744-5269.

2 BEDROOM Mobile Home. Holiday park. Ideal for couple. No children or pets. $220 monthly. $50 deposit. 792-4281, 763-1255.

NICE 2 room, bath efficiency. Carpeted. 1615 28th, rear. 799-3762, 763-1953.

NICE 1 bedroom, duplex, large living area, reasonable. Ref. references, mature person. 792-6053, 745-2324.

FIVE room, clean, carpeted, no pets. 1908 Avenue Q. Large three room apartment. Carpeted, clean. 2020 17th. 799-7839.

NICE 2 bedroom furnished house, plumbed for washer. 762-8033.

RENTALS — Kids, pets, singles Duplexes, houses, apartments All prices, all areas Rental Housing Directory Referral Service Only 765-4621

64. Unfurnished Apts.

FRENCH QUARTER APTS
1&2 Bedrooms. Furnished or unfurnished. All electric heated swimming pool year round. Charm-glo gas broilers. Cable TV available. Safe & Secure.
OFFICE hours 9AM-6PM
4520 66th 799-6480

TWO Bedroom, shag carpet, garage. $165 plus. 792-2749.

3 BEDROOM, 2 bath. Duplex. Fireplace, washer connection, enclosed garage. 5303 A Louisville. Available February 1. $290 monthly. By appointment. 795-5771, 799-8369.

TWO bedroom, private entrance, gas paid, laundry facilities, off-street parking, no pets. $220. Villa Apts. 2301 51st. 795-2611.

WOLFFORTH. Luxury duplexes, 2 bedroom

Rentals

64. Unfurnished Apts.

KIMBERLY & Melissa

New 1-2 bedrooms, washer dryer. No pets. Energy efficient. Furnished or unfurnished. 5200 Kenosha. 4701 66th.

795-5742 795-8932
795-8879 7-14

NEW TIMBER RIDGE APARTMENTS

Discounts for March

- Furnished & unfurnished
- Large 1 bd. apartments
- 2-bd. studios, 1 1/2 bath
- W-D Connections
- Private patios
- Children & pets accepted
- Pool
- Front door parking

2602 82nd
(Block west of University)

745-5279 797-8871
Windmill Properties
2-23

WANT ADS CALL 762-8821

Temptation

A HOME YOU CAN'T RESIST

1 & 2 bedrooms, $210-$305. Furnished/Unfurnished. An apartment built with the resident in mind. Fireplaces, balconies, storage bins. Weather is never a problem. Each building has a laundry room. Shopping is near, yet far enough away to prevent traffic problems. Clubroom.

EL CHAPARRAL APARTMENTS
5202 Bangor 795-9755

Unique

An apartment with every convenience you have dreamed about

Luxury Townhouses
2/3 bedrooms
Furnished/unfurn.
Fireplaces
Fenced patio
Icemakers
W/D connections
Clubhouse
Saunas
Laundry facilities

LUBBOCK SQUARE APTS
4602 50th 797-5739
1-11-22

THE SETTLEMENT

Luxury 3 BR Duplexes

- Security Gate
- Utility Room
- Double Car Garage
- Electric Garage Door Opener
- Fireplace
- Trash Compactor/Self Cleaning Over
- Energy Efficient
- Frenship School District

RENT $465 (2nd month FREE with 1-Year Lease)

Apply at:
797-5333
792-3744
10-25

MY MAIN PLACE

1 Bedroom, $175 with G.E. washer-dryer. Efficiency, $125.
4901 4th Street
799-0033 1-12

FOR YOUR WANT ADS CALL 762-8821

SOUTH PLAINS APARTMENTS

Behind South Plains Mall, Close to Reese, TI and Schools. 1, 2, & 3 Bedrooms. Heated pool, lighted tennis court, sauna, frost-free refrigerators, dishwashers, laundry room, patios with store room. Free cable TV.

795-8018
2-17

64. Unfurnished Apts.

BRENTWOOD
701-715 47th

Spacious 2 bedroom, brick duplexes. Air conditioned. Built-ins. Refrigerator, stove, washer-dryer connections. Fenced yard maintained. Off street parking. $175 water paid. MGR 701-B 47th. 747-0838, 795-1511, 747-3326.

PLAINS VILLA
5304 ABERDEEN
1 & 2 Bedroom
Furnished & Unfurnished.
3 Bedroom
Unfurnished
Total electric. Pool.
795-4252

TWO bedroom duplex — central heat & air, washer, dryer connections. Carport. $205 + bills. Deposit and lease. 4411-B 31st. 745-4443.

SPACIOUS 1 & 2 bedroom studio apartments. No pets. 1925 59th Street. 762-1926.

2-2-1 FENCED Backyard, landscaped, built-in, large walk-in closets, refrigerated air, off street parking, 6 months lease. Deposit. No pets. 745-3505, 744-3172.

$150. LARGE 1 bedroom duplex, appliances, Griggs & Associates, 795-1067. 2304 18th.

CONTEMPORARY, luxury duplex. Peaked ceilings, fireplace, all the extras. 2 bedroom, 2 bath. $350. Water paid. 8213 B Memphis. 795-9724.

2 STORY — 2 bedroom, 2 bath townhouse, residential area. Garage, private courtyard with electric grill, indoor planter under 2 story open atrium & skylight. Wet bar, icemaker, fireplace, etc. Totally energy efficient, secure & new. Single or couple only. $385 + bills. Call 792-5326.

FOR rent — 2 bedroom, semi-furnished, no children or pets. $160 monthly plus utility and deposit. 1111-B 45th.

SUMMER PLACE GARDENS
5806 27th
Lovely 2 bedroom, fenced patios
Washer-dryer connections
797-8008

NEW duplex, 2 bedroom, 2 bath, nice den with fireplace. All built-ins in kitchen. Burl Kizer & Associates Realtors. 793-0693.

3-2-2 LUXURY Duplex, fenced yard, electronic garage door, with time lag lights, marble bath, custom woodwork, disposal, dishwasher, washer, dryer connections, fireplace, intercom, soft water. $435. 792-9058. 792-6646.

BEAUTIFUL 2 bedroom, 2 bath with fireplace and all appliances. $300 month + all utilities. 795-1136, 797-2459.

ALTURA TOWERS
LUXURY LIVING IN HI-RISE BLDG.
Beautiful newly decorated 3 bdrm. apt. available. 2 Bdrm. apt. start at $325.
ALTURA TOWERS 1617 27th
747-5236 for appointment
2-23

LAKESIDE LIVING
1, 2, & 3 Bedroom studios and flats overlooking Maxey Lake. Private Patios. Two Pools. Gas heat & hot water furnished.
Le Chateau Apts.
5325 78th 795-6583
4-13

ALTURA TOWERS
1, 2 & 3 Bdrm. Apts. available! Indoor parking. Indoor pool.
ALTURA TOWERS 1617 27th
747-5236 for appointment
1-10

SENTRY PARK APARTMENTS
6402 Albany
will be open
Saturday 10-4 Sunday 2-5
(See our larger ad this column)
2-2

MAKE IT A HOME
WESTERN OAKS APTS.

Single Story Brick
2 Bdrms with:
- Excellent Location
- Washer/Dryer Connections
- Private Back Yard
- Storm Windows
- Assigned Parking

4601 52nd
792-9423

● LOWER UTILITY BILLS ● ENERGY SAVER APTS. ● LOWER UTILITY BILLS ● ENERGY SAVER APTS. ● LOWER UTILITY BILLS ● ENERGY SAVER APTS.

LUBBOCK'S ORIGINAL ENERGY SAVING APARTMENTS

FOXMOOR
3403 Frankford 793-5779

Contemporary Style
Water Paid
Unfurnished
Parking Galore
Fireplace
Carpeted Throughout
Frost Free
Refrigerator
Walk In Closets
Private Patio

NOVEMBER'S AVERAGE ELECTRIC BILL $26.22
1 Bd Rm $210
2 Bd Rm $250
1-18

● ENERGY SAVER APTS. ●

64. Unfurnished Apts.

NEWLY Remodeled, 1 Bedroom, paneled, large yard. Located in nice quiet area on bus route, near shopping center. No children or pets. 763-8390 or Apply-1602 Ave. R-Office number 105.

TWO Bedroom Unfurnished Apartment — Carpeted throughout, stove and refrigerator furnished. $160 monthly, you pay electricity. Children accepted. 2023 Cornell, 763-0980.

NEAR Mall — 4816 66th, 3 bedroom, 2 bath duplex. Paneled, draped, carpeted, washer-dryer connections. All kitchen appliances. $350, water paid. 795-1314.

LARGE 2 bedroom Duplex for rent. Covered parking, water paid. $230 per month. 795-2118 days, 799-5050 nights.

TWO Bedroom — 1 1/2 bath quadraplex. Carpeted, draped, washer-dryer connections, refrigerated air, stove, refrigerator, dishwasher, disposal. $250 monthly, water paid. Deposit required. No pets. 799-8404, 795-1957, 795-6234.

$195 PLUS BILLS. Charm-glow, 2 bedroom duplex. Like new condition, stove, refrigerator, washer-dryer connections, Sorry no pets. 1711-A 66th. 797-6995, 745-4405.

NEW 3 Large rooms, bath, 2 large closets, appliances furnished. Good location. 762-5507.

LUXURY 3-2 Townhouse. $285. Water paid, near South Loop. All kitchen conveniences. Shag carpet. Drapes, fireplace, patio, fenced yard, parking. March 1. 797-3580.

ROSEWOOD apartments, one bedroom, furnished and unfurnished, all bills paid, $205-$225. 1101 C 52nd. 744-2396 and after 5:00 phone 744-1778.

SPACIOUS 3 bedroom, 2 bath Duplex. Washer-dryer connections, covered parking, fenced yard, $300 + bills. 797-5522.

WINTER rates. 2 bedroom duplex, stove, refrigerator, carport, washer connections, $150. 795-8875.

YOU WILL NOTICE THE DIFFERENCE

1,2, 3 bedrooms. Furnished & Unfurnished. Adult area. 2 pools, gas grills, 2 laundry rooms, beautiful courtyard, quiet surroundings, off-street parking.

PATIO APARTMENTS
3333 Toledo,
795-5605

MI CASA Apartments, 4705 66th. Beautiful new 2 Bedrooms. Washer and Dryer in every apartment. All built-ins. Attractive landscaping. Deadbolts, lighted off street parking. $250 plus electricity. (Manager at 4614 67th, Apartment 7). 747-2856, 797-6846.

EXTRA large 1 bedroom, newly redecorated by painting, carpeting, extra large walk-in closet, dishwasher, disposal, great location, 4305 16th, no children, 792-7635.

3 BEDROOM luxury duplexes, 2 bath, double garage, fireplace, fenced yard, $375-$400 month. 745-3252.

ALL bills paid, 6304 A & B Quaker, 2 bedroom $390, 3 bedroom $475. 1 year lease. Call Ted Ratcliffe, 797-9422, 799-4510.

REDECORATED, large 1 bedroom, near Tech, courtyard, pool, laundry, adults. 2402 9th, Villa Privada, $180 plus electricity. 795-5514 for appointment.

LARGE 2 bedroom brick duplex. $225 monthly. Fenced, storage building. No pets. 3511 A 35th. 793-0069.

MELONIE Gardens, Super quality duplex. Door openers, private patio and backyard. Anderson windows and doors. Heavily insulated. Refrigerated air, fireplace, custom drapes. All extras included. Separate utilities. $525 per month. $300 deposit. 792-4066.

1 & 2 BEDROOMS
Furnished & Unfurnished
South Lubbock

Centrally located. Clean, quiet & comfortable. No pets. $160-$230.

744-1239, 744-1450, 744-2213.

NEW DUPLEX — 1/4 Bedroom, garage, refrigerator, dishwasher, range, disposal, carpeted, washer-dryer connections, efficient heat pump. 745-4131 or 744-1276.

NEW Spacious duplexes. 3-2-1, fireplace, convenient to Tech, TI, Reese, 797-1273.

NEW Duplex. 2-2-1. 4418 B 75th Drive. $315 monthly. 793-2842.

2 BEDROOM, 1 bath, fully equipped kitchen. Duplex. Perfect for young couple. 797-9203.

NEAR Tech, cute small 2 bedroom house, partially furnished, perfect for student or young marrieds. $135 monthly, $25 deposit, 1514 Ave N. Call Frankie, 747-2893. 797-8258.

DEL ESTRADA TOWNHOUSES
3 & 4 bedroom,
2 car garage
Washer dryer connections
Gas & water paid
Call 795-0909
62nd & Indiana

ROOMY, good looking! 3-1 3/4 studio townhouse. Complete electric kitchen, patio, private yard. 1343 65th Drive. $320. 799-8887, 799-8502.

TWO BEDROOMS
Second floor with balcony. Covered parking. Laundry fa plenty of built-ins and storage, quiet, mature persons only. $300. No pets.
2415 33rd 762-8775

922 44th. NICE 1 bedroom, carpeted, refrigerated air, $150 + electric. No pets. 795-8241. Ask for Ken, 799-5134 weekends & after 5pm.

DUPLEX, $140 + electricity. 1111 41st, call 793-4695 or 792-7673.

TWO Bedroom Luxury Duplex — Fireplace, fenced yard, $275 plus utilities, deposit. 745-1451.

DUPLEX — 2-1-1, carpeted, enclosed garage, quiet location on cul-de-sac. 795-4530, after 4 and weekends.

EMPLOYED male to share 2 bedroom apartment, call Fred 795-2757 after 5PM or business, 747-3261.

NICE 3 bedroom duplex. Unfurnished. Lots of room. Good neighborhood. $240, $100 deposit, water paid. 763-1329, 745-1712.

NEW Duplex — 2 Bedroom, 2 bath, fireplace, refrigerated air, gas heat, custom drapes. Swim & Tennis. Quaker Heights. $365. Lowell Bowman, 795-8655.

64. Unfurnished Apts.

SOUTHWEST Terrace — 3201 35th. Phone, 795-9699. For leasing information on: 1 & 2 bedroom apartments. Furnished & unfurnished.

65. Furnished Apts.

TALLY HO Apartments, 5005 Avenue W. Ideally located, 2 bedrooms, utilities paid except electricity. Call: 795-5909, after 4PM.

ELEGANT 1 & 2 bedrooms, fireplace, built-in appliances, private patios. Conveniently located in nice residential area. 792-8426. 3115 35th.

LARGE 2 Bedroom — Central heat, air, block Tech, inquire 1619 Ave. Y.

ONE Bedroom apartment, $175 all bills paid. 799-9845, 799-6141, 792-8195.

LARGE 2 Bedroom, 1-1/2 bath Townhouse. Gas grill Private patio. Washer-dryer connection. Bills paid. $340. 4406 22nd. Britan Apartments, 792-0000.

ENHANCED by beautiful courtyard, heated pool, gas grills, one bedrooms. Paneled, shutters, shag, ample closet space. Professional adults, no children or pets. Rental office, 1602 Ave. R, #105. 763-8390.

3 ROOM apartment with large closets, carpeted, disposal, deadbolts, window guards. Adults only. $140 + electricity. 2212 2nd St. 765-9886, 792-0507.

TERRA Vista, 1 bedroom, near Tech, $185-$200 plus electricity. 10th & U., 765-0331.

$190, all bills paid, 1 bedroom apartment, 1/2 block from Tech, 763-6151. Honeycomb.

UNIVERSITY ARMS APARTMENTS
409 University 762-8113
Efficiencies, 1 & 2 bedroom apartments. Private parking. All Apartments Have Deadbolt Locks.

OLYMPIAN Apartments, 4312 17th, 1 bedroom furnished, $199 plus electricity. $100 deposit. 797-1269, 763-1830.

LIDO APARTMENTS
One Bedroom, Laundry facilities, abundant closets, excellent location. 24th & Quaker. Just off Quaker. 799-4589 after 11AM.

TWO bedroom mobile home, call 792-9714.

TREEHOUSE — 2101 16th. Large 2 bedroom, all built-ins. Fireplace, 4 blocks from Tech. Pool. Sundeck. Laundry. Security lighting. Deadbolts. No children or pets. $290 + electricity. 747-9204, 793-3263.

CARLISLE: 2 bedroom. Carpeted. No pets. $150. Bills paid. Deposit required. 799-1180.

1003 R — THREE room, bills paid. $170. No children, pets. 763-0583, 745-5540.

NEAR Tech — Efficiency, 1 or 2 bedroom. Dishwasher. 1909 10th. 744-8636, 795-0536.

CLEAN Quiet, single only. No pets, close in. Bills paid. 799-2641, 795-4580.

QUIET 3 rooms, bath, carpet, adults. Utilities paid. $125 month, $75 deposit. 1007 Ave. S. Apt. 4.

MALE roommate needed. El Chapparral apartments. Call Steve, after 2PM, 762-4255.

ONE bedroom, great floor plans, closet space, laundry facility, barb-que grills, off-street parking, Ghetto Apts. 2121 7th. 762-5725.

GREEK CIRCLE LIVING
Two bedroom townhouse, 1 1/2 baths, built-ins galore, enclosed patio, off-street parking, $300. New World 4306 16th. After 1pm 799-4589.

SUPER One Bedroom Duplex — Convenient Tech, downtown. Available now. $190 plus electricity. 797-1175.

1&2 BEDROOM Suites & Efficiencies available. Daily, weekly, monthly rates. All bills paid & furnished. No required lease. The Lexington Apartments. 4521 Brownfield Highway. 795-1335.

NEW 2 BEDROOM FURNISHED AND UNFURNISHED
WASHER AND DRYER
in each apartment
Toledo Terrace Apartments
4619 66th
793-2632, 792-1228, 795-2344

CARLISLE clean 2 bedroom, bills paid, deposit required, no pets, call 799-3197 after 5, all day Saturday, Sunday

ATTRACTIVE 1 & 2 bedroom apartments and houses. Near Tech and downtown. Bills paid. $105-$280. University Rentals. No fee. 799-1321.

PARK Terrace. 2401 45th. Rare 2 bedroom vacancy in nicest, best kept apartments in town! Landscaping. Across street from park. Deadbolts. Pool. Laundry. $235 + electricity. 795-6174, 747-2856.

WORKING MAN'S RATES
Houses, apartments, efficiencies, sleeping rooms — furnished or unfurn. Highland Lodge, downtown & North Lubbock. Weekly monthly. 763-5621 or 765-9914.

ELKHART APARTMENTS
One bedroom, nice, large, $175 + electricity.
1624-A Elkhart
792-6403

THIS month only. Children & pets allowed. Now renting 1 bedroom & 2 bedrooms. $165-$240. Fireplace, dishwasher, completely furnished, completely carpeted. Come by 2001 9th or call 747-6373.

4021 21st. GETAWAY Apartments. 1 & 2 Bedroom Furnished Studios. Near St. Mary's, Methodist, Tech. 763-9466.

SHRIDE APARTMENTS
ALL BILLS PAID
Total electric, central heat & air, kids.

- 2 Bedrooms furnished $250
- Unfurnished $225

1606 Elkhart 795-8464

Searching FOR SOMETHING TO RENT?

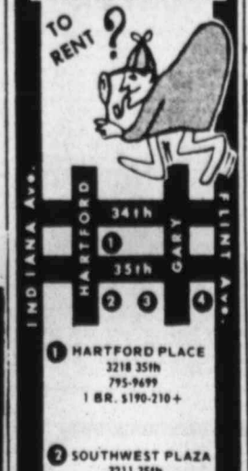

1. HARTFORD PLACE
3218 35th
795-9699
1 BR. $190-210+

2. SOUTHWEST PLAZA
3211 35th
795-9699
2 BR. Unf., $210+

3. SOUTHWEST TERRACE
3201 35th
795-9699
1 BR. Fur. $175+

4. BACCARAT APTS.
3115 35th
792-8426
Eff. 1 & 2 BR, $185-$295+

2-23

WE'VE GOT EVERYTHING YOU'RE LOOKING FOR...
Large 1, 2 & 3 bedroom Furnished & Unfurnished Adult & Family area ●All electric kitchen, ●Frostfree refrigerator ●Large walk-in closets ●Swimming pool & recreational area ●Convenient to Loop & the Mall. SMALL PETS
$200 & Up
5204 50th Street 797-8612
PLANTATION II
2-22

FIREPLACE
Swimming pool, 2 Br, 1½ bath, fenced patio, laundry room, ref. air, central heat, all appliances, including dishwasher and disposal.
FURNISHED UNFURNISHED
LORELEI APARTMENTS
66th at Temple, Mgr. 745-4610
2-24

65. Furnished Apts.

BRIERCROFT MANOR
SPANISH FLAIR

- 1 & 2 bedrooms
- Furnished/unfurnished
- Garden View
- Adult Complex

1321 B 65th Drive
745-5344

FRANKFORD SQUARE APARTMENTS

- 1-2 Bedrooms
- Furnished-Unfurnished
- 2 Swimming Pools
- Near LCC, Reese AFB

FRANKFORD AVENUE
at 5802 24th
795-8317
11-15

ONE BEDROOMS

- Quiet Apartments for Professional Adults or Mature Students
- 3 Month's Lease
- Roommates Accepted
- Security Guard
- On Bus Route

No Children or Pets
1602 Ave. R. 763-8390
1-19

TANGLEWOOD WEST
UNDER NEW MANAGEMENT!

- 1, 2 & 3 Bedroom
- Extra large Patios, Balconies and Pool
- Gas & Water Furnished $180 & Up

2801 Slide Rd
799-8274
1-20

leave the plain life behind!

Enter the world of contemporary living. Stop by and let us show you through these unusual units. One bedroom (flat and studio) Two BR's, three BR's, Furn/Unf. Wood-burning fireplaces, washer, dryer connections. Self-cleaning ovens, covered parking adjacent to units, two pools, clubhouse. Near South Plains Mall, yet far enough removed so there is no traffic problem.

SUNDOWNER APTS.
4630 55th Dr.
(58th & Utica) 6-18
797-7311.

65. Furnished Apts.

NEW
Discounts for March
1 Bd., 2 bd. studios. Furn. & unfurn. W-D conn. Patios.
TIMBER RIDGE APTS.
82nd & University
745-5379 2-23 797-8871

MY MAIN PLACE
1 Bedroom, $210 with G.E. washer & dryer. Efficiency $125.
4901 4th Street
799-0033 1-10

FOR YOUR WANT ADS CALL 762-8821

KINGS PARK
1 Bedroom, $225. 2 Bedroom, $285. 3 Bedroom, $360. Each aparment has G.E. washer & dryer.
6302 ELGIN
795-4146
1-10

HIGHLAND TWINS
GREAT LOCATION
2 Bedroom, shag carpet, range and refrigerator, most with garages. Maegden, Wilson, Coronado Schools. Furnished & Unfurnished. $165 up + bills
Apply at OFFICE 3809 34th
792-2749 1-27

PoCo ApTs.
Furnished
GET THE MOST FOR YOUR RENT DOLLAR
Adults Only. No Pets
All the Comforts at home
Efficiencies $140 and up
One Bedrooms $180 and up
4501 Brownfield Dr.
(Block from Brownfield Hwy)
799-2274 MEMBER L.A.A.

LaPaloma
Pay deposit
Move in now
No rent unti
March 1st
2205 10th
744-9922
2-16

We asked people what they wanted in an apartment

This is what they told us:

- Close to Tech
- Clean and neat
- Economical
- Security Police
- Dead Bolts
- Plenty of Light
- A Manager who cares

It was a tall order...but, we did it!

SERENDIPITY APTS.
2222 5th 765-7579
11-10

NEAR LOOP, MALL, PARK AND SCHOOLS
5702 50th 797-8871
1,2,3 bdrm., eff., roommate apts.
Furnished-Unfurnished
W/D Connections Fenced Patios
WINDMILL HILL
RANCH PARK
WINDY RIDGE
townhouses/apartments
1-13

BATON ROUGE ● SOUTHPARK APTS.

1-2-3 Bedroom	1-2 Bedroom
Furn.-Unfurn.	Furn.-Unfurn.
6504 Quaker	3001 S. Loop 289
799-4385	745-5484

Students, Children & Pets Accepted
Pool & Laundry Facilities ● Military Package 1-10

FIREPLACES ● POOL ● BBQ GRILLES ● WASHER-DRYER CONNECTIONS ● FURNISHED ● UNFURNISHED ● BASKETBALL COURT ● NO PETS ● NEAR REDBUD SHOPPING CENTER ● EASY ACCESS TO T.I. AND REESE AFB ● ONE-TWO-THREE BEDROOMS ● COMMERCIAL ELECTRICAL RATES

Casa Linda APARTMENTS
502 SLIDE ROAD 792-6165

We have everything anybody else has got + 6 large closets

1 Br. Furn. & Unfurn.	All Electric Kitchens
Utilities Paid	Plenty of Parking
3 Swimming Pools	Reasonable Rents
3 Laundries	No Pets

On Fourth Street-One Block From Tech

UNIVERSITY VILLAGE	TECH VILLAGE	VARSITY VILLAGE
3102-4th	2902-3rd Pl.	3002-4th
763-8822	762-2233	762-1256

1-6

65. Furnished Apts.

EXTRA large 1 bedroom, great location, dishwasher, disposal, extra large walk-in closet, 4305 16th, no children, 792-7635.

TERRA VISTA
10th and U
765-0331

Furnished one bedroom apartments. Large, suitable for roommate, carpet, drapes, and graphics. Within walking distance of Tech.

VERY Large, 1 bedroom, paneled, shag, indirect lighting, extra large closets, professional adult, no children or pets. 763-8390.

NEAR Tech. Large 2 room apartment. New carpet, paint and drapes. No children or pets. 795-6818 ok.

2 BEDROOM $215. 1 Bedroom $155. Children welcome. 762-5351.

So Near, and Yet So Fine....

Come home to our large one bedroom apartments (furnished or unfurnished) with indoor heated pool, laundry facilities and a great courtyard. Semester and six-month leases. Pets allowed.

Corte Vista
119 Ave. X.....762-8433
(One block off University on 2nd Street)
2-23

And We're Crowing!

1, 2 Bedrooms
New Carpet
New Furniture
New Draperies

Six Laundry Rooms
Picnic Area
Barbeque Grills
Well Lighted Parking

Central Hot Water System Furnished
Central Gas Heat Paid
Near Tech, Med Center, Reese
A Staff Interested In Your Needs

THE APARTMENTS
4th at Indiana 763-3457
2-15

DO WE HAVE A DEAL FOR YOU!!!
INNcredible Apartments
1 & 2 BEDROOM, FURNISHED
$195-$250, plus electricity
744-0600 1802 6th

Our Haystack is something else!

Lubbocks newest contemporary. Different. All adult AND A LOT OF LIVING AT A PRICE YOU CAN AFFORD. Look what you get: heated pool, tennis courts, exercise rooms and saunas plus one Club House, Volleyball, Basketball. Carpeting, drapes, all electric appliances, control air conditioning, over-sized walk-in closets, laundramats and abundent parking. Conveniently located.
1 Bedroom — From $200
2 Bedroom, 1 bath — From $240
2 Bedroom, 2 bath — From $255

3424 Frankford
Phone: 792-3288
Lubbock, Texas

THE HAY STACK
--ADULTS ONLY--
5-26

R.S.V.P.
Reliably Secure Very Private

SECURITY GUARD
EXCLUSIVELY ADULT LIVING
WE CARE

●3 Club Rooms ●2 Heated Pools ●Washer & Dryer Connections ●Individual Private Balconies or Patios ●Laundry Facilities ●Huge Walk-In Closets ●Decorative Colors ●Resident Activities ●Fireplace Optional ●Well Lighted Grounds ●Live-in Maintenance and Management

LAKESIDE VILLAGE APARTMENTS
2310-70th 745-4762 or 745-4777

What you see IS what you get.

AND A LITTLE BIT MORE

FAMILY COMFORT

1, 2, 3, bedrooms
Furnished, unfurnished
Playground area

Excellent school area
Near South Plains Mall
Good Laundry facilities

VILLA SONORA
4645 52nd 795-9191
2-7

65. Furnished Apts.

FURNISHED APARTMENTS
Convenient West Lubbock location for these lovely, fully carpeted efficiencies and 1BR apartments. Adult living. Spacious grounds. Elevator. No pets. Bills paid. $160 & $185.
WENDOVER APARTMENTS
2601 York Ave
795-1062

BIG 2 bedroom duplex near Tech, town. Carpeted, central heat, etc. No kids, pets. 1711-B 9th. 792-2897.

$120. 1 BEDROOM, carpeted. Kids, pets, singles OK. RHD, fee. 763-4621. Others Too!

FEBRUARY RENT FREE Large 2 bedroom triplex, 2102 B 14th, air conditioned, carpet, panel, shower, ideal for Tech people. $200, no children or pets. Deposit, 797-2713.

GARAGE Apartment near Tech, 1 person only. Clean & private. 765-6166.

65. Furnished Apts.

BRIERCROFT MANOR
SPANISH FLAIR
1 & 2 Bedrooms
Furnished-Unfurnished
Garden View
Adult Complex
1321 B 65th Drive
745-5344

$185 BILLS PAID
1 Bedroom, furnished
WILKSHIRE APARTMENTS
1922 5th
763-6116
Manager at 2002 5th

3 BEDROOM, 3 bath studios. 2 fireplaces, washer, dryer connections. Bar-B-que grill, covered carport. Near Tech, furnished. $350. 763-1494.

BACHELOR and Bachelorette Efficiencies, $150. Spacious 2 bedrooms, $220. Also, paneled 1 bedroom for $200. 1702 Ave. R. No. 4. 765-5184.

EFFICIENCY $125 plus electric. Deposit, 2 weeks free rent. 762-5351.

SUNSET APARTMENTS
ALL BILLS PAID
All electric, central heat & air

1 bedroom furnished	$190
Unfurnished	$180
2 Bedrooms furnished	$240
Unfurnished	$225

5801 22nd No. 1 792-9457

LARGE one & 2 bedrooms, furnished & unfurnished, closed courtyard, oversized pool. Foxfire Apartments, 4303 19th at Quaker, 795-4221.

COMPLETE STUDENT COMMUNITY
Furnished efficiencies
1&2 bedrooms
studios & flats, $160-$250
Dishwasher, disposal
Pool & laundry
Excellent Locations
J-BAR — 2402 8th St.
J-BAR-J — 2410 8th St.
MARK III — 2210 Main
KONTIKI — 3315 2nd Pl.
EAGLE'S NEST — 904 Ave. R
763-1494, Office 2410 8th St.

PRIVATE Efficiency furnished, carpetd, bills paid, west 19th, $125. 799-7501.

2 BEDROOM Studio, carpeted, draped, off-street parking. Laundry room. $220 bills paid. No pets. 765-7041.

THREE rooms, carpet. No children, no pets. $135 + electricity. Apply 233 Baylor.

NEAR Tech, Inn Place, efficiency apartments, shag, paneling, pool, laundry, bus route, 744-3029, 799-2169.

EFFICIENCY, for young professional. Quiet, private, secure. No pets. 205 Country Club Drive (N. side Lubbock Country Club). 5 minutes TI or downtown. $180 + deposit, bills paid. 744-6056, on weekdays -762-8891.

MONTROSE APARTMENTS. 1 Bedroom, fully furnished, all Electric appliances, $165-$185, per month. Call 797-3706.

SMALL, QUIET DORMIR APARTMENTS
6502 Ave. P
Well located, all electric, bills paid, furnished and decorated in contemporary style.
Call for appointment
745-7104, 792-1321

EFFICIENCY — $125-$150, bills paid. 1 bedroom duplex, $150, will unfurnish. 763-0412.

EXTRA Large — 2 bedroom, 1 1/4 bath, will unfurnish, $225-$275, bills paid. 763-0412.

SUPER LOCATION — Convenient to DNtown. Energy-efficient furn. 1BR studios, burnt orange carpeting, almond appliances, cozy fireplaces, pool, laundry, offstreet parking. $200. 904 Ave. R. 763-1494.

ONE Bedroom, furnished, carpeted, $140 plus electricity, $75 deposit. 2410 2nd St., 795-2478.

2 BEDROOM, near Tech. $175. Call 792-3813 797-6063 for Cindy.

1607 22nd. NICE, large 3-room, shower, tub, $185. Bills paid. 795-3786, 793-4444.

2 ROOM apartment, near shopping, no pets, no children, 1627 Ave. Y. 744-6807, 747-7174.

EXTRA Nice clean duplex. Near shopping. Good neighborhood. 2214 35th Street. 795-6840.

1 BEDROOM. $125. 2 Bedroom $240. Block from Tech, bills paid. 799-6321.

VARIOUS Efficiencies and 1 bedroom apartments, fro $115 to $165 month. Bills paid. Call 797-1157.

5434 40th. 1 BEDROOM carpeted, refrigerated air, $170 + electricity. 799-1857.

NEAR Tech, Med School, 1 bedroom and efficiencies, shag, paneling, pool, dishwasher, disposal, laundry. 747-1428, 744-3029.

$175 — BILLS Paid. One bedroom, 1610 45th. Summitt Apartments. 799-1857.

INN ZONE Apartments, 1 block from Tech, one bedroom, shag, dishwasher, disposal, party grills, 744-3029, 765-7186, 799-2079.

LARGE 2 bedroom, nice for students, $225, bills paid, no pets, 765-5883.

EXTRA nice, 1 bedroom, $190 plus electricity, 2309 15th, 747-2482.

EFFICIENCY, $85, garage apartment, $100, both close to Tech. For information call 765-5322.

1-2-3-4-ROOMS, $100-$175. No pets. Norman Realtors, 795-9514.

LE BASS. 1802 66th. 2 bedroom, fireplace, no children or pets. Laundry facilities. Special electric rates. 745-2715, 795-6367.

ATTENTION PARENTS
"A Stone's Throw"
Has a nice, roomy 2 bedroom apartment for you and one child. No pets.
Office 1909 10th St.
744-8636

THREE room apartment, furnished, carpeted, bills paid except electricity, no pets. 744-8283.

ONE Bedroom, recently remodeled, wood paneling, dead bolt locks, off street parking, no children or pets, $170 + electricity. 744-7712.

NEW ENGLAND Townhouse — available March 1. 2 bedroom, all bills paid. 792-3584.

1 BEDROOM Furnished apartment. 1323 27th-B. Bills paid. $50 deposit. $165 a month. Call 799-5198.

ORLANDO Gardens — available March 1, one bedroom, $197, all bills paid. 792-5984.

WINTER RATES. 2 bedroom duplex, stove, refrigerator, carport, washer connections. $165. 795-8875.

BADLEY RENTALS
Duplexes and Apartments
Furnished and Unfurnished
Clean one and two bedroom. Living room, kitchen and bath. Carpeted. Water paid. $135-$200 a month. No pets. For information call 744-1239, 744-1450.
MEMBER LUBBOCK APARTMENT ASSOCIATION

1 BEDROOM, living room, kitchen, shower, $150 plus bills. 2431 A 25th Street. Call 795-6152.

Rentals

65. Furnished Apts.

NEAR Tech clean duplex. 3 room & bath. Plenty storage. 2303 B 15th Appointment 799-8266.

1, 2, AND 3 bedroom, furnished apartments, carpeted, paneled, bills paid. No children, no pets. 763-0964.

PETS allowed, 1 bedroom, bath and 1/2. Townhouse. Private fenced patio. $190 plus electric. Call 797-5991.

TECH Students: Attractive, roomy, 1 & 2 bedroom apartments. Dishwasher, disposal, laundry room, parking. 2309 9th 745-5283. 797-3226.

NEAR Tech. Large 1 bedroom, 2203 20th. $185+. 763-2023 evenings & weekends.

WINDMILL APARTMENTS
Furnished & Unfurnished
1 & 2 bedrooms
1305 West Woodrow Road,
Slaton Texas
828-5762

EFFICIENCY. Nice, $125. bills paid, 2108 Main Street, rear. Call 765-8821 extention 44, or 799-5543.

CLOSE To Tech & town. 3 bedroom, or 2 bedroom with study. Newly remodeled. 2428 33rd. 747-9640.

STONEBROOK 1809 14th — spacious 1 bedroom or 2 bedroom, all built-ins, newly remodeled. Pool, laundry. $175-$210 plus electricity. 763-9782, 747-2856.

GREAT Garage Apartment. $135. Bills paid. Couples, students o.k. A-1 Referral Fee 763-5622, 1908 Ave. Q.

CLEAN 3-room apartment. $150. Bills paid. Driveway, no pets. Apply 2324 6th.

EFFICIENCY, $125, bills paid, $50 deposit, near Tech. Prefer male student. 747-9468.

$300. WATER paid. 2 bedroom townhouses, beautiful decor. Call after 6 weekdays for more information, 799-4747.

NEAR Tech — 1 bedroom furnished. Bills paid. $150 per month. 747-3994.

924 44th. NICE efficiency. Carpeted, refrigerated air. $125 + electric. No pets. 795-8241 Ask for Ken. 799-5134 weekends & after 5pm.

EFFICIENCY 1940 Rear Ave. N. $125 + electric & gas. 745-2066 after 5pm.

VILLA Marquis. Large 2 Bedroom in nice, small 16 Unit complex. Attractive Landscaping, lighted off street parking, deadbolts. New furniture, comfortable atmosphere. $195 plus electricity. 1918 5th. 747-2856, 797-8415 nights.

3 ROOMS. Parking, centrally located, storage, reasonable. No children, no pets. Other restrictions. 2203 25th.

1 OR 2 BEDROOM, convenient to Tech, TI & town. No children, no pets. 765-7911.

TWO Weeks Free Rent, plus deposit, furnished or unfurnished. 1 & 2 Bedrooms. Children welcome. 762-5351.

MOONFLOWER APTS.
ALL BILLS PAID
Brand new 1 bedroom duplex, furnished, all electric, $195 monthly.
793-2470

MI CASA Apartments, 4705 66th. Beautiful new 2 Bedrooms. Washer and Dryer in every apartment. All built-ins, attractive landscaping. Deadbolts, lighted off street parking. $285 plus electricity. (Manager at 4614 67th, Apartment 71. 747-2856, 797-6846.

66. Mobile Homes-Pks

SPACES: near Tech. Reasonable! Utilities paid except electricity. 2415 Auburn Street, 763-1508.

APPLEGATE Mobile Home Estates. New management. First & last months space rent free. 745-1179. 745-4959. 792-6129.

FENCED spaces for rent. Frenship school district. West 34th St. Executive Mobile Home Village. 792-9475.

SHALLOWATER Mobile Home Park. Spaces for rent. 832-4484.

2 BEDROOM Furnished. Washer and dryer. Country Living. 797-7703.

2 BEDROOM mobile home for rent, fully furnished. Cooper schools; 745-1980.

TRAILER, 2 bedroom furnished. Roosevelt school. No drinkers, no pets. 763-5726.

2 BEDROOM, Home for rent. Furnished or Unfurnished. Shallowater school. 832-4458 1 to 5PM daily.

FOR rent, 2 bedroom mobile home, furnished, bills paid. Cooper school, 133rd & L. 745-1885.

TWO Bedroom Furnished — Mobile home, carpeted, deposit, $150 monthly plus bills. 747-6284, weekends and after 6 weekdays.

COUNTRY Living Mobile homes, large yards. 747-9569.

67. Resorts—Rentals

RUIDOSO, 3-2, fireplace & cable. 744-2096.

RUIDOSO: New 3 bedroom, 2 bath cabin. 806-298-2274 or 298-4055, Abernathy.

SKI Purgatory!! Luxury Tamarron Condo, sleeps 4. $60 daily. Reservations, 795-8875.

NEW Ruidoso 2-2-home, beds 9, fireplace, TV, central heating-carport. Reservations, 806-927-5186.

RUIDOSO, 2 bedroom, 2 bath, condominium Call 762-0528 days, 797-5134 after 5pm.

RUIDOSO — Lovely 3 bedroom cabin, fireplace, carpeted, carport. Reservations, 765-6174, 799-7755.

RUIDOSO 3-1. Fireplace. Carpeted. Cable. Call for reservations now! 795-6628.

RUIDOSO — 4 bedroom, loft, fireplace sleeps 11 comfortably, has loft, 797-5863.

68. Business Property

OFFICE or retail — rent or lease. 1100', Across from Murryhill post office 50th & Louisville. 799-5252.

FOR Lease metal warehouses. One 34,000 sq. ft., one 28,820 sq. ft. Paved parking area & railroad siding. Office space available. 806-763-5441.

HOW about a shot of more space? 5850 square feet, Ave. Q, across from ASB. Face lift is a possibility. Call Murphee Realtors, 765-8015.

RETAIL space to 3,000 sq.ft. Prime southwest location, 50th & Quaker, available April 1st. Excellent visibility, parking and accessibility. 747-1252. Howard Milburn, Realtor.

3000SF. NEEDS remodeling or will remodel to suit. C-3 zoning. Between Slide & Loop. Call Margaret 799-6909, 792-5166 or Bernice. Edwards & Abernathie, Realtors; Bernice Turquette, Manager.

GATEWOOD Shopping Center — 4200 Boston — 1300+ square feet. 795-5514.

PIZZA Restaurants for sale. Well established. One on 50th, one in South Plains Mall. Business only. For details, call Jim Wills, Realtors, 792-6393.

Rentals

68. Business Property

NEW — 12,000 S.F. Warehouse — 3 acres — dock high — office & rail available — North Loop 289. Call 747-3271. 8-5.

COMMERCIAL Buildings. 5875 sq.ft., warehouse with offices with paved, fenced yard, 2421 1st Street; 1250 sq.ft., at 2221 4th Street; 4200 sq.ft., 2226 19th Street. Call 765-9404 or 795-1332.

FOR LEASE
Commercial Buildings and Warehouses. Plenty of parking. Zoned M-1. Sizes 2100, 3600, 7200 and 10,000 sq.ft.
Phone 747-3296
40th & A Center

FOR YOUR WANT ADS
CALL 762-8821

OFFICE—WAREHOUSE. 5828 W. 50th. New 80x150 metal building can be divided into 3,000-6,000 square feet units. 20' ceiling, all clear span. Let us custom design interior to fit your office-showroom-warehouse needs. Melton & Barron Investment Properties. 792-4618. Nights, 792-0000 or 793-0333.

RETAIL OR OFFICE SPACE
New building, excellent location. Can be tailored to suit your needs.
THE OSBORNE CO. REALTORS
4501 Ave. Q 744-1451.

NEW Warehouse with office area. Available for immediate occupancy. 2100-4200 Sq. Ft. 797-4158. 747-3271.

RETAIL or office space for lease in growing southwest center. Evenings, 866-4467.

12,500 SQUARE FEET WAREHOUSE SPACE
Located in Southwest Lubbock. Rail. Dock high. Sprinklered. 14' stack height. No restroom in space. Clean & in excellent condition. Term lease. Only 8c per square foot per month.
Bass Elliott, Commercial Department, Chapman & Company
799-4321

NOW Leasing, 5800 block W. 50th.— offices and warehouses, outside storage, paved and fenced. 797-4141 or nights 799-0514.

1317 & 19 Harvard, 48X72, 10X12 overhead door, 48X72 each. 765-9525, 745-5540.

COMMERCIAL Building, 30'X60', Storefront, Concrete Alley — Overhead Door. Wilkerson. 745-3611, 795-2024.

WRECKING Yard for lease. Johnny's Auto Parts, 23 years same location. Retirement. 800 North Ash. 762-1441. Nights, 792-1148.

WAREHOUSE, 43,000 Square Feet, 18' Ceiling. Dock High. Completely Sprinklered. Offices, 3,000 Square Feet, Like New. 3.5 Acres For Expansion. John Wilkerson, 745-3611, 795-2024.

NOW leasing, 5800 block W. 50th, offices and warehouses, outside storage, paved and fenced. 797-4141 or nights 799-0514.

RETAIL LOCATION
2832 34th.
5,320 sq. ft.
Commercial Property Leasing.
797-0323.

FOR Lease: Warehouse. Dock high, 16' ceilings, trackage, office space. 3 overhead doors. 2137 Baylor Drive. Call Arlen, 799-1180. Jim Wills Realtors, 792-4394.

BUILDING on track at 1929 Ave. H. Tom French. 795-6639.

CLUB For Lease — North University. Call 763-6959.

LARGE Commercial building, for lease. 810 50th Street. (806) 385-4533.

AFFORDABLE, convenient, available now, offices, retail, giftshop, studios. 2215 University. 799-5908, 795-3974.

TOWN SOUTH SHOPPING CENTER
73rd & Indiana
We have 2100 Sq. Ft. of retail space already carpeted — ready for immediate occupancy. Call:
ROY MIDDLETON
797-3275

NOW LEASING
5135 69th
C-4 Zoning, Office — retail — wholesale — automotive. 1,950-3,900 — 58,850 ft. Call 763-6431. 2-1

SELF STORAGE WAREHOUSE
$19.00 & up
Chain-link fence, boats, campers, parking.
Apply Village Inn
4925 Brownfield Hwy.
©795-5281

COMMERCIAL PROPERTY LEASING
2005 Broadway
797-0323
"Tell us what you need — and we'll find the best location for your business!"

RETAIL
●68th & Slide Rd-1366 Sq. Ft. By new Albertsons.
●2832 34th, Remodeled for music store
●Plainview-2125 sq. ft. 5th & Garland, drive-up window
●26th & Boston — 5625 sq. ft. Will divide
●Coprock Center — 50th & Boston
●Memphis Place Mall — 50th & Memphis

OFFICE-MEDICAL
●Loop 289 & Slide Rd. 4 story office building, now leasing
●Executive medical or dental on Quaker by St. Mary's Hospital
●500-2800 sq. ft. on south loop -Design to suit your business.
●6400 sq. ft. Downtown, 16th & Ave. M

C-4 ZONE
●34th Street, Overhead door

Division of Sentry Property Mgt., Inc.
2-19

SENTRY PLAZA
68th street (off Loop 289)
and Slide Rd.
●Retail space available 1366 Sq. ft & 820 sq. ft. Located next to Albertsons, Newest food & drug store.
●Office space in the 4 story tower available in July
Call: SANDRA PELLEY, for more information
797-0323
Commercial Property Leasing
2005 Broadway
Lubbock, Texas 79408
A Division of Sentry Property Management, Inc.
2-19

Rentals

69. Office Space

INSURANCE Building, 2109 Avenue Q. Choice of offices. To 2500 sq.ft. 747-1354.

Need to expand or opening a new office? See us first. Single offices to full floor suites, all completely redecorated and at competitive rates. Ample parking, bank, stock broker, restaurant in building. Located in the center of things downtown.
METRO TOWER
1220 Broadway Suite 1109
763-4597

SINGLE OFFICE UNITS
150-300 sq. ft. Answering service, Janitorial and utilities furnished.
LA PLAZA office Building
3309 67th. Inside Loop
792-9838

ZONED AM, 1740 Sq. Ft., right for Doctor's Office, 3706 22nd, 2 baths, large living room for receptionist. Call R.B. Terrell, 795-6411
Larry K. Thompson & Associates Realtors

OFFICE Spaces in small centers, with other profitable businesses, some with full office services available. Reasonable 799-2737.

DOUBLE office space, ample parking, utilities paid, $225 month. 3824 50th, (west side). 795-6495. Ask for Beverly.

SHARE 3,000 Square Feet office building with present occupant. 1,500 Square Feet available. $625 monthly + utilities & janitorial. 2 year lease. Located at 2304 34th. Bass Elliott, Commercial Department, Chapman & Company, 799-4321.

TWO 50TH ST. LOCATIONS
Jim Bouer
Days, 797-3383
Evenings, 799-3377

2100 SQ. FT. CONSISTING of private offices, lobby, receptionist, area, storage & lounge. Excellent condition. Ample parking. Located at 5601 Ave. Q. Bass Elliott, Commerical Department. Chapman & Company, 799-4321.

NEW office space for lease, 3200 sq.ft., immediate occupancy, see at 2589 74th, or call Barnett Bros., 745-7575.

BRIERCROFT 7 Office Building. Convenient location! Office space: 550-3000 SF, $4.00 SF + utilities. 762-5339 for appointment.

10 ROOMS, 3000', walk-in safe, glass entry doors. Private restroom.

8 room suite, coffee room with electric cooktop & refrigerator. Reception plus 7 private offices.

METRO TOWER
1220 Broadway,
Lubbock's Tallest
763-4597

NEW 3 office suite for lease. Excellent location near Downtown with easy access & adjacent parking. 765-8034 for further details.

NEW offices in South Lubbock. 2 single or adjoining. Unbelievably low rent! 745-7777.

SMALL 2 room office, ample parking, $200 month. 3416 Knoxville, 792-4868.

SPACE designed for small real estate or insurance sales. Near Mall. 763-7376.

50th STREET Prime — 6 office suites with private work areas, tremendous storage rooms, and superb reception facilities. Plate glass 50th Street exposure with abundant sign identification. Can be divided into smaller suites if necessary. Very nice. Malcolm-Garrett, 797-3383.

OFFICE SPACE
7,125 sq. ft. Briercroft Office Park, Commercial Property Leasing.
797-0323.

NICE, one left, paneled, carpet, central air and heat, lobby and coffee lounge. 792-2261.

BEAUTIFUL offices, receptionist, janitorial service. 2806 34th. 795-3430.

OFFICE Space for lease. Across from Tech. In Fidelity Union Building. 745-3113, 795-5591 Gale Ivey.

NEW building, 2222 Indiana, 1, 2, and 3 room office suites available. 799-0909.

STATIC Free Office Space. Ideal for computers or electronics. Southwest Lubbock, 763-7376.

MINI Offices — Southwest Lubbock near Mall — Quiet atmosphere. $48 monthly. 763-7376.

EXCELLENT Location — Easy access to Loop. Front exposure. Spacious 1200 sq.ft. 6 room office suite. 6701 Indiana, 793-0631.

OFFICE & Retail space for lease in southwest Lubbock. 120-1500 sq.ft. Terrace & Security Park Shopping Centers. Contact Leasing Dept., Plains Development Inc., 792-5131.

PROFESSIONAL OFFICE SPACE
Now under construction, can arrange floor to client's specifications. Approximately 3000 square feet. Excellent location, South Loop at Utica. Phone: 793-2421.

FOR LEASE
HAVE your OWN Private Office Building — With 1200', Large oak tree shades a private courtyard just outside your front door. Large open reception room with 5 private offices. Located near 66th & Indiana in Beautiful Indiana Oaks. Available Jan. 1st. Call Bob Johnson, 795-5506 days or 792-4033 after 6PM.

70. Wanted To Rent

PROFESSIONAL Man age 50 wants to share furnished house or apartment with another man. Local references required. Prefer West Location. 797-2813 evenings or weekends.

Real Estate for Sale

74. Business Property

OUTSIDE CITY LIMITS
On the Tahoka Highway at 94th Street. Commercial Subdivision ideal for mini-warehouses, contractors storage, etc. From $7,000 to $15,000 per lot.
CONTACT ROY MIDDLETON REAL ESTATE
797-3275

1500 FEET, steel building, 16 foot and 12 foot doors. Hoist corner, highway, 1.3 acres, 2 mobile homes. Large under ground storage. $8500 down, plus owner finance. Hartsfield Realty 792-7752.

jeff wheeler REALTORS
3302 34th
1114 10th St.
BUILDING, over 11,000 leasable ft. Block from City Hall. Plenty of parking space.
465 ACRE IRRIGATED FARM northside of Tulia in Swisher County.
6700 FT. Quality building. 19th & Texas. Priced to sell.
M-1 ZONING. Choice commercial lots on Loop 289 or Brownfield Hwy, within city limits. By acre or sq. ft.
THE FIRM THAT SERVICE BUILT
Jim Suter
Jeff Wheeler
795-5225 1-5

Real Estate for Sale

74. Business Property

EXCELLENT C-3 lots, 200' frontage on West 34th Street, (Approximately Loop 289). Offered by Morris Mercer Real Estate. Call: Ronald Key, 765-5551 or 765-6106.

32nd & Q, 140x285 LOT, suitable for office building or apartments. Landmark, Realtors 795-7126. 799-5032.

SLATON Highway — Building & Fence with 2 acres approximately. Located about 3 miles from Lubbock City Limits. Make offer. Has water well with pump & electric motor. Priced at $42,500. Call Chapman & Company, Realtors & ask for John G. King, Realtor, 799-4321.

6000 SQUARE foot steel building; 1.12 acres. Growth area; low equity, assume note. 866-4297, night 795-3892. Ed.

IDEAL Building. Located: 1902 19th. 10,000+SF. Financing available. Cooper-Horowitz, 762-1126.

M-1 ZONE 10 acres all or part. Will trade or finance. 2200 block E 47th. Call 744-5144 after 6pm.

60'X150' METAL Insulated clear span building. Located on 6 acres with 6' cyclone fence. Fronts on Loop 289, with the rear of the 6 acres on paved street. Call Herb Leaverton, Chapman & Company, Realtors, 799-4321.

SELL-TRADE
21,000 sq. ft. office building, well maintained. Avenue Q. Excellent parking, long term ancher tenants. Management available.
Jan D.Reed,
Red Barn Realty, Inc.,
1108 Alvarado N.E.,
Albuquerque, New Mexico 87110,
505-266-5528

GOOD Highway Business location on Tahoka Highway & 136th Street. Outside city limits. 2-1/2 acres, 292' fronts highway, 307' deep, terms, long term pay out. 799-2024.

3000 SQUARE foot building, M-1 zone. Ideal for non retail business and storage. Overhead doors, paved parking. Industrial area off East 50th. Owner financed with $7000 down. Stinsons, Inc. 792-3733.

SHAMROCK Service station for sale. Stock and equipment. 799-9906, 797-3721.

OUTSIDE Southwest city limits Nearly new, 6,000 sq. ft. building, 1.75 acres, well. Jack McQueen Realtor. 747-3431.

FOR Sale by owner: Very nice building — 215 North University, 35X90'. Previously University Furniture, 762-5845.

DOWNTOWN — Zoned C-3, large 2 story, easily converted to professional building. 1.4 block other income producing buildings. Bill Willis, 763-1655. Century 21, Day, Mantooth, & Rather, Realtors, 792-2128. (1512).

WAREHOUSE and office. Excellent metal building with 3 overhead doors. 1121 29th. Landmark, Realtors 795-7126. 799-5032.

SHALLOWATER. Ideal commercial property. In town, clovis highway. Burl Kizer & Associates, Realtors, 832-5951, 799-8961.

75. Income Property

EXCELLENT Investment — Duplex! 2-2-1. Low equity, payments $582. Very Sharp! Brick, fireplace, convenient location. Good landscaping. Call Mary Burt, 799-8354. Pat Garrett, Realtors, 795-0611.

GOOD cash flow on apartment complex. 11 brick units. Gross $2005 a month. $150,000; low equity. Cookie Noland, 799-6810, Ron Wright, Realtors 792-6176.

9 Brick Four-plexes. S. & SW Lubbock. From $100,000-$110,000 each. All rented. New financing avail. on some. Terms on others. Call R.B. Terrell at larry K. Thompson & Assoc. Realtors, 795-6411.

EXCELLENT southwest Lubbock commercial property, retail and service center, grossing $136,000 annually. Large equity, but $200,000 with handle with owner financing. Howard Milburn, Realtor. 747-1252.

9 UNIT complex, large one bedroom apartments, fireplaces, built-ins. Good southwest location. $28,600, annual gross. Owner finance with $50,000 down. Howard Milburn, Realtor. 747-1252.

2 MOBILE Homes, 3 bedrooms, 3 baths, large underground storage, 1500 foot steel building. Corner, 1.3 acres, $8500 down, owner finance. Hartsfield Realty. 792-7752.

24 UNIT Apartment. (12-one's, 12-two's). $75,000 cash plus assume first loan of $225,000. $12,800 per year cash flow, 17% cash return. Well-located, excellent condition, separately metered, dead bolts, well-lighted, 5 years old. 747-2856, Nights, 797-8415.

TRI-PLEX & 3 Houses. Sell all or part. Beautiful living quarters. Excellent location! Rental income $1250 + living quarters. 763-0412.

LUXURY Duplex — 3800 sq. ft. 3-3-2, & 2-2-1, Exceptional interiors. With fireplaces, custom woodwork, kitchen built-ins. Fenced yards, marble baths, soft water, Persons-Evans-Monterey. 792-9058. 792-6646.

INCOME Property, Mobile Home Park, 7 acres. Super good investment. Joyce Eckhoff, 792-4983, Collins Co., Realtors — 793-0761.

WILL Trade 12 unit apartment for duplex or cash equity. Tenants pay electric. Furnished $55,000 equity assume loan. Present manager performs maintenance. Scheduled annual gross $24,000. Bass Elliott, Commercial Department, Chapman & Company, 799-4321.

DUPLEX in Farrar with $11,900 equity, best investment opportunity available for 4-6 year term. Morris-Mercer Real Estate, 792-4606.

FURNISHED Duplex — $24,950. Excellent Tech rental property. Good possibility for high return on investment. Possible financing available. Call Mark Barron, Buddy Barron & Company, Realtors, 792-2193, 795-8797.

49 UNIT apartment complex, 2 blocks from Tech. Well maintained, solid construction. The numbers work. Call Stinsons Inc., 792-3733.

DUPLEX and efficiency. All remodeled. $18,500 total price. $415 gross income provides super cash flow. Call Stinsons, Inc., 792-3733.

INVESTOR package. 10 houses, 8 vacant lots, and water system. Unique area creates excellent profit potential. Stinsons, Inc., 792-3733.

BRICK Duplex in excellent (much new) condition throughout. All seperate utilities, vented heat, carpeted, etc. Over 1300 Sq. Ft. Near downtown. 792-2897.

DUPLEX, near Tech, 1 side furnished. 2019 9th, 745-1958.

BY Owner: furnished 5 rental complex. Block from Tech, $900 month income. Paymens, $237. $48,500. Ford Robertson, Realtor, 799-6321.

12 UNIT Apartment, $1600 month income. 100% occupancy. Prime location. At $74,500 this property has very good return. Call Ed, 745-7531, Elliott-Gotcher Real Estate, 793-1180.

LOW Price rentals. $10,950 each. 1 north Tech, 1 on 20th. Hartsfield Realty, 792-7752.

28 UNIT apartment house, close to Tech and downtown. Less than 3 years old. $56,000 down. Arlen Wesley, 799-1180. Jim Wills Realtors, 792-4396.

LET US SERVE YOU! PLEASE CALL ABOUT INCOME-INVESTMENT PROPERTIES FROM $36,000 TO OVER ONE MILLION!
University-City REAL ESTATE 793-3111
MLS 2204 Indiana
"Residential Investment Rental"

RED CARPET ALL PRO REALTY
797-3484
36 Units pool $595.00
16.41% Return on Equity
2-23

Real Estate for Sale

76. Lots

CHOICE small or large commercial tracts, near mall. Ready for construction. 763-7376.

CHOICE C3 commercial location on Frankford, app. 200' south of 34th. Offered by Morris-Mercer Real Estate, call Ronald Key, 765-5551.

M-1 ZONED Lots. Ready for building permits. 69,000 & 83,000 Square Feet. Front 70th Street, pavement between Slaton Highway & Loop 289. 50 Cents per Square Feet. Bass Elliott, Commercial Department, Chapman & Company, 799-4321.

1 ACRE lot $3500. 2 Acre lot $6500. Cash. Good location for home. No Mobile Homes. Good water, fronts paved road. Shallowater Schools. 745-1179, 792-6129.

FOR Sale By Owner: Corner lot, Farrar Estates, corner of Frankford and 80th. Must sacrifice! 762-5845. After 6PM, 799-8207.

SMALL commercial lots now available adjoining large building under construction across from Mall. 763-7376.

HAVE 3 Adjoining lots in AM Zone with frontage on 19th Street. Near Indiana. Call Ed Cassel, 795-1431. Pat Garrett, Realtors, 795-0611.

CORNER lot. 1902-10 9th Street. 300x127 1/2'. Ideal location for apartment complex. Inquire: Cooper-Horowitz, 762-1126.

INDIANA SOUTH ESTATES
2.2 acre lot new water well, paved frontage, beautiful new development, 1 mile south 1585 on Indiana. $12,950.
797-8210.

NEW ADDITION
On 118th & University. 50 lots. Seven-tenth acre each. Highly restricted. 2 horses allowed. $6,500 to $6,950. Call for details. Bob Dworaczyk, 799-4595.

Century 21 Town South Realtors,
792-2881

LARGE Double Lot — 120x140, Southwest corner 77th & Avenue B. $5000. 797-6059, after 6PM, or weekends.

200 foot frontage on Ave K. With house, for sale or trade, owner carry paper, zoned for apartments; Hulen J. Penney, Realtor. 792-4424, Lynn Zickefoose.

FOUR Plex Lots — Park Lorraine, $7,500 each. 797-9616.

2 LOTS In Meadows Addition. 1 overlooks Lake Ridge Golf course, need my down payment back. Call for explanation after 5, 797-1651.

77. Acreage

RESERVE Your restricted country acreage. Attractive terms available. Call Regency Realtors, 797-6464.

FOR sale 1 or 2 acres, Country Estates, fenced, highly restricted. 863-2410.

7.5 ACRES on 50th Street adjacent Paymaster Oil Mill on west side. 806-763-5441.

3/4 ACRE Lot on pavement. For Mobile Home. Harry Hamilton & Associates, Realtors, 745-4474.

1/2 to 1 Acre tracts. Excellent location, close to the South Plains Mall. Highly restricted, no mobile homes. 863-2204 or 863-2583.

5 ACRE Tract. Terms available. Small down payments. 792-9583.

W.50TH RANCHETTES — 1/4—3 3/4 or more acre tracts. Excellent mobile home or res. sites. 5 min. Loop 289. Easy terms, owner fin. By Morris-Mercer, Realtors 765-5551, 792-7755, 765-6106.

ACREAGE West of town. 1.4 acres, gas available. $375 down. Morris-Mercer Real Estate, 792-4606.

20 ACRE Tracts in the country. One with house. 25% down. 744-2931.

EXCELLENT home or cabin sites. Pavement, natural gas, shallow water. 15 minutes to White River Lake. Just off Duck Creek — good hunting. Lots as low as $25 per month with small down payment. 1 lot with an old house to be remodeled. 1 plot with 5 acres and irrigation well with 900 feet pipe and sprinklers. Owner carries all papers. No closing. Phones, 799-2164. Or call owner after 6 p.m. 806-263-4498.

WESTERN RANCH ESTATES
*3½—5 Acre Homesites
*Good Restrictions
*Utilities Available
*Frenship School Bus Route
*No City Taxes
*From $7950-up. 10% Down, 10 Yrs
WARNER H. HAGOOD
795-1711

MOBILE Home Sites. South of town. 2.1 acres, water, septic systems, storm cellar, 4 out-buildings. $30,000. Mark Beavers, 797-1781. Pat Garrett, Realtors, 795-0611.

NORTH QUAKER RANCHETTES
New country developement, one acre lots, restricted to new homes. 5 miles north of Loop on Quaker. $2750-$4250. 10% down (Early bird gets the worm).
Call Pat Patterson, 792-6176
Evenings, 799-8063
Ron Wright Realtors

OWNER. 1 1/4 acres. 3-2-2 brick. 4 miles north. Good water, country school. 746-6091.

NEAR Reese AFB: 10 acres. Well, septic tank, barn. Equity. Takeup payments. Evenings: 797-3184.

2 ACRES residential, 3 1/4 miles east of New Deal. Owner finance. Gary Tunnell, 795-0325, Charles McCown Realtors, 792-6206.

●NEAR Reese, 9-1/2 A, 2BR house, 10,000 equity, $110 mo. ●N. University, 2 20-A tracts, $43,000-$39,000. Financing Avl. ●Acuff Rd., w/2 houses, 1 rents $175. Financing Avl. Nellie McIntire, Realtors, 792-4482.

ACREAGE west of town, 1.4 acres, $375 down payment, Morris-Mercer Real Estate, 792-4606.

FOR sale by owner 1 acre in Papalote Estates. 795-5781.

52 ACRES — 5 miles North of Shallowater. 1/2 mile from highway 179. 2 water wells. $1200 acre. Will finance. 792-1475.

5-ACR Near Idalou, small down, owner finance. Ford Robertson, Realtor, 799-6321.

2 ACRES, 3 bedroom mobile home, fenced, well, septic, storage, Roosevelt schools. 744-5755.

REDUCED 4.65 acres. 4-2-Den, $38,500. Star, Realtors, 762-6723, 745-5532.

TRADE On Equity. Other property, mobile home, ect.; Owner will finance balance. 2 bedroom, 1 bath on 1 1/4 acres. Collins Company Realtors. 793-0761, Gennye Ford, 744-5776.

6 ACRES On Clovis Highway — good residential or commercial sites. Terms available. Mary Penny, Realtors, 832-4586.

FOR Sale 1280 Acres — Kent County. Call 817-325-8047.

WOLFFORTH, 2,000 sq ft home, 1 1/2 acres, easy terms! Make offer, Burl Kizer & Associates Realtors, 832-5951, 799-8961. Other acreages available.

76. Lots

Real Estate for Sale

76. Lots

CHOICE small or large commercial tracts, near mall. Ready for construction. 763-7376.

CHOICE C3 commercial location on Frankford, app. 200' south of 34th. Offered by Morris-Mercer Real Estate, call Ronald Key, 765-5551.

M-1 ZONED Lots. Ready for building permits. 69,000 & 83,000 Square Feet. Front 70th Street, pavement between Slaton Highway & Loop 289. 50 Cents per Square Feet. Bass Elliott, Commercial Department, Chapman & Company, 799-4321.

1 ACRE lot $3500. 2 Acre lot $6500. Cash. Good location for home. No Mobile Homes. Good water, fronts paved road. Shallowater Schools. 745-1179, 792-6129.

FOR Sale By Owner: Corner lot, Farrar Estates, corner of Frankford and 80th. Must sacrifice! 762-5845. After 6PM, 799-8207.

SMALL commercial lots now available adjoining large building under construction across from Mall. 763-7376.

HAVE 3 Adjoining lots in AM Zone with frontage on 19th Street. Near Indiana. Call Ed Cassel, 795-1431. Pat Garrett, Realtors, 795-0611.

CORNER lot. 1902-10 9th Street. 300x127 1/2'. Ideal location for apartment complex. Inquire: Cooper-Horowitz, 762-1126.

INDIANA SOUTH ESTATES
2.2 acre lot new water well, paved frontage, beautiful new development, 1 mile south 1585 on Indiana. $12,950.
797-8210.

NEW ADDITION
On 118th & University. 50 lots. Seven-tenth acre each. Highly restricted. 2 horses allowed. $6,500 to $6,950. Call for details. Bob Dworaczyk, 799-4595.

Century 21 Town South Realtors,
792-2881

LARGE Double Lot — 120x140, Southwest corner 77th & Avenue B. $5000. 797-6059, after 6PM, or weekends.

200 foot frontage on Ave K. With house, for sale or trade, owner carry paper, zoned for apartments; Hulen J. Penney, Realtor. 792-4424, Lynn Zickefoose.

FOUR Plex Lots — Park Lorraine, $7,500 each. 797-9616.

2 LOTS In Meadows Addition. 1 overlooks Lake Ridge Golf course, need my down payment back. Call for explanation after 5, 797-1651.

77. Acreage

RESERVE Your restricted country acreage. Attractive terms available. Call Regency Realtors, 797-6464.

FOR sale 1 or 2 acres, Country Estates, fenced, highly restricted. 863-2410.

7.5 ACRES on 50th Street adjacent Paymaster Oil Mill on west side. 806-763-5441.

3/4 ACRE Lot on pavement. For Mobile Home. Harry Hamilton & Associates, Realtors, 745-4474.

1/2 to 1 Acre tracts. Excellent location, close to the South Plains Mall. Highly restricted, no mobile homes. 863-2204 or 863-2583.

5 ACRE Tract. Terms available. Small down payments. 792-9583.

W.50TH RANCHETTES — 1/4—3 3/4 or more acre tracts. Excellent mobile home or res. sites. 5 min. Loop 289. Easy terms, owner fin. By Morris-Mercer, Realtors 765-5551, 792-7755, 765-6106.

ACREAGE West of town, 1.4 acres, gas available. $375 down. Morris-Mercer Real Estate, 792-4606.

20 ACRE Tracts in the country. One with house. 25% down. 744-2931.

EXCELLENT home or cabin sites. Pavement, natural gas, shallow water. 15 minutes to White River Lake. Just off Duck Creek — good hunting. Lots as low as $25 per month with small down payment. 1 lot with an old house to be remodeled. 1 plot with 5 acres and irrigation well with 900 feet pipe and sprinklers. Owner carries all papers. No closing. Phones, 799-2164. Or call owner after 6 p.m. 806-263-4498.

WESTERN RANCH ESTATES
*3½—5 Acre Homesites
*Good Restrictions
*Utilities Available
*Frenship School Bus Route
*No City Taxes
*From $7950-up. 10% Down, 10 Yrs
WARNER H. HAGOOD
795-1711

MOBILE Home Sites. South of town. 2.1 acres, water, septic systems, storm cellar, 4 out-buildings. $30,000. Mark Beavers, 797-1781. Pat Garrett, Realtors, 795-0611.

NORTH QUAKER RANCHETTES
New country developement, one acre lots, restricted to new homes. 5 miles north of Loop on Quaker. $2750-$4250. 10% down (Early bird gets the worm).
Call Pat Patterson, 792-6176
Evenings, 799-8063
Ron Wright Realtors

OWNER. 1 1/4 acres. 3-2-2 brick. 4 miles north. Good water, country school. 746-6091.

NEAR Reese AFB: 10 acres. Well, septic tank, barn. Equity. Takeup payments. Evenings: 797-3184.

2 ACRES residential, 3 1/4 miles east of New Deal. Owner finance. Gary Tunnell, 795-0325, Charles McCown Realtors, 792-6206.

●NEAR Reese, 9-1/2 A, 2BR house, 10,000 equity, $110 mo. ●N. University, 2 20-A tracts, $43,000-$39,000. Financing Avl. ●Acuff Rd., w/2 houses, 1 rents $175. Financing Avl. Nellie McIntire, Realtors, 792-4482.

ACREAGE west of town, 1.4 acres, $375 down payment, Morris-Mercer Real Estate, 792-4606.

FOR sale by owner 1 acre in Papalote Estates. 795-5781.

52 ACRES — 5 miles North of Shallowater. 1/2 mile from highway 179. 2 water wells. $1200 acre. Will finance. 792-1475.

5-ACR Near Idalou, small down, owner finance. Ford Robertson, Realtor, 799-6321.

2 ACRES, 3 bedroom mobile home, fenced, well, septic, storage, Roosevelt schools. 744-5755.

REDUCED 4.65 acres. 4-2-Den, $38,500. Star, Realtors, 762-6723, 745-5532.

TRADE On Equity. Other property, mobile home, ect.; Owner will finance balance. 2 bedroom, 1 bath on 1 1/4 acres. Collins Company Realtors. 793-0761, Gennye Ford, 744-5776.

6 ACRES On Clovis Highway — good residential or commercial sites. Terms available. Mary Penny, Realtors, 832-4586.

FOR Sale 1280 Acres — Kent County. Call 817-325-8047.

WOLFFORTH, 2,000 sq ft home, 1 1/2 acres, easy terms! Make offer, Burl Kizer & Associates Realtors, 832-5951, 799-8961. Other acreages available.

76. Lots

SELECT YOURS NOW!
RANCHO VERDE ESTATES
(By The Developers of Papalote Estates)
●Estate Size Lots ●Highly Restricted Suburban Subdivision
●No City Taxes
●Frenship School District ●Terms Availalbe
793-0240 792-3744
(Inside the fence at 82nd & Hayloft Rd.) Ω-27

Real Estate for Sale

77. Acreage

Planting Time. 5 A. of deep, rich, sandy loam soil. Perfect spot for money saving garden & orchard. Highly productive for vegetables & most fruit & pecan trees. Great building site w/peaceful view of wooded hills. Permanent access to Llano River, minutes to 3 lg lakes, rec., friendly people, clean air, & fertile soil make a perfect combination. $300. down & low int. Only $71/mo. Collect, 915-247-4128.

4.2 ACRES will sell 1/2 or all together. Choice building site. Restrictions, 6 miles west of Lubbock. Norris REalty 793-0791, 745-5517.

5 ACRES in Cooper School District. Southeast of city. $2500 per acre. Days, 763-9244. Nights, 745-5652.

COUNTRY Home — 5 acres! Beautiful view, built-ins, microwave, Jenn-aire, compactor, fireplace. Extras!! Frenship. Barbara, 799-5765. Ellison-Scoft, Realtors, 793-2575.

FIVE Acre Tracts For Homesites — Some heavily restricted and some

Real Estate for Sale

84. Houses

morris mercer Real Estate
3411 UNIVERSITY
792-4606
24-Hour Service

COUNTRY HOME with 15 Acres, orchard and garden.

DUPLEX—FARRAR -$11,900 equity.

FIX-UP SPECIAL -priced below FHA appraisal.

PAMPERED HOME on wooded lot, beautiful family home-$46,-500!

2-24

TOWN & COUNTRY
real estate 3305 81st
793-1395

Jake Douglas	797-5936	Travis Ellis	745-1300
John Lea	797-0284	Ann Fox	792-5573
Beth Gibson	792-4247	Laverne Jones	792-7862
Sandy Price	795-8483	Bill Zukauckas	797-4958

OPEN DAILY 1628-68th

- this weeks special $32,500 3-2-2
- this weeks special $65,500 ..... 3-2-2+

Russ Baxter 792-9090 Broker — Beth Followill 797-5887 Sales Manager — Bill Golleher 799-8628 Broker 3-17

RED CARPET
795-0661 3812 34th
GUARANTEED HOME PROTECTION PLAN
NATIONWIDE REFERRAL
EQUITY TRADE PLAN

E.R. Steen, GRI	892-2347	Clarence Cahill	793-5716
Jim Howell	746-5164	Luther McNeely	797-4574
Lewis Dunn, GRI	745-1256	Darlene Hennig, GRI	746-6253

Martin Hennig, GRI ..... Broker
HENNIG and CO. REALTORS
Each Red Carpet Office is Independently Owned & Operated 2-2

THE Osborne co.
REALTORS
744-1451 MOVING? 4501 Ave. Q.
Across town or across the nation let us help! We're a member of
RELO
inter-City Relocation Service
& Multiple Listing Service

Donnie Mora	799-1963	Barry Smith	797-9705
Tom Van Winkle	793-3690	Ed Elliott	799-2661
Normand Gibson	799-5129	Barbara Craig	795-6860
Mary Osborne	797-1636	Don Osborne	Broker

MLS MEANS MORE "Computerized to serve you better" RELO 2-22

RICK CANUP REALTORS
793-0677
3403 73rd. St.

3210 88th	3-2-2	Hip Cathedral in Den	$48,950
2807 67th	3-2-2	Fireplace-Storm Cellar	$45,950
4808 59th	3-2-2	Decor. in Gold Tones	$43,950
4511 52nd	3-2-2	Owner will Sell FHA	$43,100
9117 Boston	3-2-2	Equity $5,960, Sharp!	$32,950
1503 Elkhardt	3-2-2	Equity $6,500, Exc. Cond.	$37,900
8506 Joliet	3-2-2	Bay Windows-Raintree	$55,950
7807 Kenosha	4-2+(2) 1-2	Baths, Study, Two Story	$81,950
SLATON	3-2	Gameroom-2372 Sq. Ft.	$52,670

2-24

Closed Sundays: Attend the church of your choice.
Rick Canup, Broker 795-8643
Brad Burk Builder

GEORGE BOND & ASSOCIATES
Real Estate
795-6412

OPEN HOUSES SUNDAY
5204 91st. Two story in Meadows Addition. Contemporary. 3-2-2 with office.
#22 Bennett Circle. Lovely new home in Wolfforth. All the extras including basement. 3-2-2. 2620 sq. ft.
6420 38th. Best buy in town. Will VA. 3-2-. Only $36,000.

LOW EQUITY. 1609 43rd. 2-2-1 with fireplace $5,996 equity.
MUST SEE THIS ONE. Like new inside and out. Near Tech. 4 bdr. 3311 25th. $35,950.
DON'T MISS THIS ONE. Located near schools. 3-2-2 with fireplace. $41,950. 4722 31st.
LOVELY WHITE BRICK. IMMACULATE 31st-3-2-2. 1749 sq. ft. 4608 60th. $49,950

EXCEPTIONALLY NICE. 3 bedroom, 1 bath. Almost new plumbing. Storm doors and windows. 1218 sq. ft. $26,950. 2420 28th.
EXCELLENT STARTER HOME. Nice carpet & paint. 3-1-1. 1036 sq. ft. $28,950. 1317 45th.

Kathie Ralston	799-8069
George Bond, Bkr	799-3511
David Bowie	797-4406
Cathy Berry	1-924-7527
Walt Williams	793-8030
James Stewart	799-9875
Harold Young	799-8369
John Hopson	747-8662
Barbara Bond	799-3511
Buford Elliott	792-1483
Carney McWhorter	793-2899

Duane St. Clair, Builder
WE CUSTOM BUILD 2-23

FOR SALE BY **Jim Turner** MLS 795-4326 24 Hrs

3828 50th

Sherry Hatchett	797-2665
Patsy Nicholas	744-8783
Theresa Woodfin	792-5635
Nadine Rodgers	793-3231
Sandra Summers	797-1734
Mary Hand	795-0833
Jim Riddle, S. Mgr.	797-9951
Jim Turner, Broker	799-2179

5226 9th: 3-2-2, Living, Den, Gameroom, 2365 Sq. Ft., FHA $49,950
2725 63rd: 2-2 Completely remodeled, Large Gameroom $32,950
4202 70th: 3-2-2, Melonie Park, Lots of storage $61,600
2921 68th: 4-2-2, Corner, Curved Drive, 2443, Sq. Ft. $64,950
2318 81st: 3-2-2, Fireplace, Built-ins, Oak Park $41,950
3705 95th: 3-2-3, Basement, Office or Nursery, Raintree, VA, Conv. $89,500
2114 54th: Established Neighborhood, 2514 Sq. Ft., FHA, VA, Conv. $57,950
3724 95th: 3-2-2, Office, New, Raintree, VA, Conv. $69,950
3248 94th: 3-2-2, New, Front kitchen, VA, HOW $47,950
6409 Ave. W: 3-2-2, Living, Den, Gameroom, Redecorated, 95% Loan $49,950
203 Country Club: 3-3-2, Gameroom, Swimming Pool, Conv., VA $77,500
5707 77th: 3-2-2, Large Gameroom, Exceptional Home $74,950
5516 75th: 4-3-2, Living, Dining, Den, Gameroom, 3338 Sq. Ft. $89,500
3621 E. 4th: 4 Bedrooms, Large Lot, 1940 Sq. Ft., VA $20,500
2508 61st: 3-2-2, Good Buy, 1932 Sq. Ft., FHA $42,950
5202 90th: 3-2-2, New in Meadows, 2100 plus Sq. Ft. $61,950
1307 60th: 3-2-1, Living, Den, FHA, VA, 1800 Sq. Ft. $36,000
2321 60th: 3-2-2, Living, Den, 2530 Sq. Ft., FHA, VA, Conv. $60,500
7016 Vicksburg: 3-2-2, Unique Floor Plan, Spanish Oaks $45,500
5513 76th: 4-3-2, Den, Gameroom w/Built-in Bookcases, 2774 Sq. Ft. $70,900

All pre-owned Jim Turner homes have a limited warranty available.

JIM TURNER ENTERPRISES, REALTORS
795-4326
2-24

FOR YOUR WANT ADS CALL 762-8821

Mary Martin, Realtors

793-3212 8302 Indiana

BUY OF THE WEEK

NEAR TECH & HOSPITALS — PRESTITIOUS BRENTWOOD PLAZA — New JACK GIVENS home — $120,000 — Unusual floor plan on three levels. Beautifully decorated in almond tones. 4 bedrooms, 4 baths, corner lot, side entry garage.

POOL — WHIRLPOOL — BEAUTIFUL YARD surround this lovely home in Melonie Gardens. 3 bedrooms, upstairs, isolated master suite down, gracious entertaining area with formal dining area, large gameroom, wet bar & country size kitchen. $129,900.

JUST ONE and it can be yours — Traditional 2 story — New JACK GIVENS 4 BR, 3 1/2 Bath, Formal Dining, 2 Living Areas, Outstanding Craftsmanship and under $29.00 per ft. — $98,500.

$6,000 EQUITY — Total price $37,500 — Pretty 3 BR, 2 Bath, Brick, Fireplace, Double Garage.

$9,776 EQUITY — Total Price Only $38,900 — Pretty 3 BR, 2 Bath, All Brick, Energy Efficient home + Southwest Location.

NEW ALL BRICK — Double Garage, Den-Living, Cathedral Ceiling, Fireplace, Builtins, 3 Bedrooms, 2 Baths, Intercom, Storm Windows, Choice Location — 2 Plans to choose from — $46,500 & $46,900.

THE MEADOWS — ONLY TWO LEFT — One 3 bedroom, 2 Bath, Living-Den and One 4 Bedroom, 2 Bath, Living-Den. Only $57,500 & $58,900 — Be near the Country Club at an affordable price.

LaQuita Knoerr	792-1226
Sylvia Salit	745-4976
Jeane Campbell	797-6733
JACK GIVENS .. BUILDER	
Bill Merlen	799-6043
Commercial	
Julie Crump	795-4594
MARY MARTIN	745-5107

MLS MEANS MORE

REVERE HOMES, INC.
By Ted Ratcliffe
797-9422
LEASE—PURCHASE PLAN OR 95% MONEY
Available on All New Homes!

Southwest locations.....
GUILLOT GARDENS—$49,950
RAINTREE ADDITION—$67,500
FARRAR DEL NORTE—$58,250
WOODLAND PARK—$92,500
BRENTWOOD CLUB—$143,500

WHY BUY OR LEASE PURCHASE?

Lock in todays prices! The single family home has been and will be the best investment you can make for your family! History will show an 8%-12% increase per year on single family homes in the correct locations in Lubbock. Compare todays prices with 1960, 1970, 1979. Had you purchased a home in 1960 you would have paid $10 per sq. ft.. In 1970, $20 per sq. ft.. In 1978 $28 per sq. ft. YOU CAN STILL BUY MORE HOUSE FOR THE MONEY IN LUBBOCK THAN ANY OTHER AREA IN THE SOUTHWEST!

ALL OUR HOMES ARE FULL ENERGY SAVING HOMES!

CALL FOR AN APPOINTMENT OR COME BY.

OPEN HOUSE, 1 til Dark — 3704 97th & 3202 93rd

797-9422
2-3

ARE YOU FED UP

WITH INFLATION AND INCOME TAX GOBBLING UP YOUR SAVINGS? WE HAVE THE MOST UNIQUE OFFER EVER MADE IN LUBBOCK FOR THE SMALL INVESTOR. THIS OFFER IS LOWER PRICED DUPLEXES AND TRIPLEXES THAT ARE IN A LCOATION THAT WILL NEVER BE DUPLICATED. V.A. FINANCING IS ALSO AVAILABLE. LET US DO A COMPUTER PRINT-OUT FOR YOU.

LANDMARK, Realtors
795-7126
2-20

Mary Martin, Realtors MLS MEANS MORE

8302 Indiana 793-3212

PRESENTING JACK GIVENS HOMES
25 years in building business will be obvious to you when you compare these quality homes.

1807 ATLANTA-BRENTWOOD PLAZA, 4BR, 4 Bath, 3 level and 3 living areas-Almond Decor — $120,00.
TRADITIONAL 2 STORY 4 BR, 3 1 2 Bath, Formal Dining, 2 Living Areas-Outstanding Quality — $98,500.
THE MEADOWS- Not one but 2 homes to choose from in this growing new area — 3 & 4 Bedrom plans — Priced $58,900 & below

WE CUSTOM BUILD — YOUR LOT OR OURS 3-20

PARSONS & BALLARD
REAL ESTATE
8203 Indiana 797-4316

5516 17th- 3-2-2 Den-kitchen combination with fireplace. Sep. living room. VA loan-payments $240.00 GOOD EQUITY BUY!!! $31,000.00
NEED LOTS OF ROOM? BASEMENT? NICE YARD? GAMEROOM? All this and more ideally located at 5313 43rd. IMMACULATE CONDITION!! $63,950.00
9714 Kenosha NEW PLAN!! 4-3-2 wet bar, sunken den and gameroom, formal dining. EXCELLENT DECOR!! Cul-de-sac. Just completed $79,900.00
5716 70th Place-Outstanding 3-2 1/2-2. Master suite with office and fireplace, formal living and dining-Double pane Anderson windows. Many extras $84,950.00
8107 Gary THIS IS IT!!! 4-2 1/2-2-gameroom, large utility, office. Ideal family plan. Good yard. Custom drapes. BEAUTIFUL MELONIE GARDENS HOME $67,500.00
3103 78th-A DELIGHT! Front courtyard welcomes you into open concept living, beautiful dining room, wet bar in gameroom. EXTREMELY SHARP!! $99,500.00

Cindy Hill 799-6039
Judy Ballard 795-5595
Nelson Parsons, Broker ... 745-3787
2-24

FOR YOUR WANT ADS CALL 762-8821

JOHN MOSSER
Builder 799-5992
RUSHLAND PARK ADDITION
4606 8th Street

Excellent location. Master bedroom, bath & powder room downstairs. 3 bedroom, 2 baths, playroom upstairs. Large entry — atrium — family room. Dining room, breakfast room, kitchen utility. Many closets & storage. Large 2 car garage. Numerous other features. Beautifully finished. Finest quality. Shown by appointment only.

2-6

TEXAS HOMES
START AT ONLY **$31,500**

7405, 7407, 7413, 7411, 7415 & 7417 GLOBE AVE.

LOAN MONEY AVAILABLE!

For a brand new all brick 3 Bedroom home.. 2 Full Baths. Utility room. Garage, Fully carpeted. Built-in Gas Range and Oven. Gas central heat. Well insulated. Enjoy a fenced yard for privacy. FHA or VA financing. No Down Payment VA. As little as $500 Down FHA. 300 new homesites!!!

Marketed by WEBB REAL ESTATE CO.
natural energy HOME
792-4801
NIGHTS: 795-6538 or 745-7686
GAS. CLEAN ENERGY FOR TODAY AND TOMORROW 1-26

MLS MEANS MORE **Larry Elliott** REAL ESTATE
3417-73rd 797-6893

OPEN HOUSES
Saturday & Sunday 2-6
5727-64th
4th & Milwaukee

3116-22 Beautiful Two Bedroom- Great for couple. $51,500
Raintree, 8511 Jordan Drive, $370 payment, Equity
Two Bedroom in Excellent Neighborhood, $6,900 equity
Tech Terrace, $77,500, VA appraisal
Terra Estates North, New, $74,500
2708-56 Quality, All the Extras, $64,950
Farrar Del Norte, $54,950. New
Spanish Flair, New, 1 Acre, $70,950
6106 Elkhart, 4-3-2. Choose Colors. $67,500

Custom building Lots available Raintree, Woodland Park, Lakeridge Country Club & other fine subdivisions.

Larry Elliott 797-5815 — HOW — Charles Wynn 793-2353
2-23

DURFEE & COATS. 793-5737 DAY or NIGHT
REALTORS—BUILDERS

New Homes-Open Sun. VA FHA 90% Conv. Available

8517 Kenoisha Drive 3-2-2 Office, 2 FP	69,500.00
3515 90th 4-3-2, Two Story, Raintree	69,500.00
3334 94th 4-2-2 Guillott Garden	48,500.00
1403 5th 3-2-2 Shallowater	46,500.00
1412 5th 3-2-2 Shallowater	46,500.00
1411 5th 3-2-2 Shallowater	52,500.00
PRE-OWNED HOMES	
4428 76th 3-2-2 Quaker Heights	59,950.00
3610 38th New Carpet, New Paint, VA	22,500
6613 Ave S 3-2-Sunroom, Skylights	39,900.00
4109 30th Over 1500 sq. ft. will FHA	34,000.00
1711 42nd 2-1-1 Super Clean, New Paint	25,950.00
6806 Norfolk 3-2-2 Melonie Park	65,000.00

Jim Coats	795-5432	Jack Durfee	745-4816
Betty Turner	797-2916	Brian Walker	Builder
Barbara Durfee	745-4016	Bridin Inc.	Builder

4122 34th 3-23

LEROY LAND REALTORS 3004-50th
MLS MEANS MORE MEMBER RELO Intercity Relocation Service

Get Away From It All- move to the country and enjoy a home with 4 bedrooms, 3 baths. Beautiful Master BR features fireplace, vaulted ceiling, skylight & private patio. On five acres, 2 1/2 acres fenced, heated tack rom, horse stalls and two wells. In the 60's.
Nancy Lackey 795-5506 home 797-2514

This new home at 5210-89th emphasizes unique design by the imaginative use of skylights, courtyards and graphics. 4 bedrooms, 4 baths, formal dining, and double fireplace. Built by Richard Land. $76,950.
Earlene Hall 795-5506 home 795-7519

Buy this immaculate home on easy VA financing at $54,-950-no down payment. Located in a lovely, established neighborhood, the house has 3 bedrooms, 2 1/2 baths, den and living room.
Elizabeth Bigness 795-5506 home 795-2328

Low Equity! VA assumable loan! With $6900 down, owner will carry a note on this cutie in Southwest Lubbock. 3/2/2, gas grill, formal dining, garage door openers-more! Call quickly for details.
Ed Chauncey 795-5506 home 793-2089

If Spanish decor appeals to you, this 3 BR, 2 1/2 bath home could be the one! Wood moldings and tile from the old Caprock Hotel lend extra character. New listing. $55,000-VA financing available.
Nita Kiesling 795-5506 home 799-5928

Let us show you some of Campbell's new homes in Woodland Park. If you like two story-take your pick of a spacious Victorian or Contemporary. Or if a unique atrium suits your style, see our 3BR-2 1/2 bath home-also features a great kitchen with island cooking.
Ron McClenden 795-5506 home 799-7216

Bob Johnson Sales Mgr. 792-4013 — 3004-50th — Leroy Land Broker 2-22

For Sale
BAINS
Realtors, 3309-67th
793-2405
Jack Bains 795-5347
Jean Trice 793-1809

792-3309
MLS MEANS MORE
95% Loans Available
9¾ % Interest
30,950
NEW BRICK HOMES
3 bedroom, 2 baths & 2 car garage. Features include carpet throughout, built-in cooking & fenced back yard. Call today & pick your colors.

West Lubbock
in the Frenship School district. 2 car garage. Features will include carpet throughout, all built-ins in the kitchen, central heat & refrigerated air. $33,950.

LUXURY DUPLEX
2 bedroom, 2 baths each side. Features include all builtins in the kitchen Fireplaces, full carpet, walk-in closets, covered patios, and much more. $59,950.

Action, REALTORS
3625-34th 2-17

Ellison Scott Realtors MLS
5313 50th 793-2575
Computerized MLS Service
Small Lake House

Low Equity, $3900 assume FHA, no qualifying.
3-2, living-dining, den, F P
White River, 2 Story, 3BR, 2 Bath, FP
Prestigious Country Club Area. Over 3,000 SF. Spacious 2 low equities, 3-2-2, FP.
Trade or Sell, 3-2-2, FP, corner, intercom.
Buffalo Lakes, under construction, sell or trade for equity in Lubbock.
FHA Appr. $42,000. 3-2-2, brick F.P.
Buffalo Lake, waterfront, covered patio.
New Gatewood Add., 3-2-2, FP, energy efficient

Gayle Gafford	792-7121
Henry Ellison	745-2314
Bill Baldwin	793-6647
Dora Baldridge	792-1489
Mary Ellison	745-2314
Kathy Scott	793-1466
V.V. Scott, GRI	793-1466
Barbara Robertson	799-5765

FRENCH prc MLS
chateau REALTORS
4223-34th 792-4345

THREE OPEN HOUSES:

5815-16TH, 3 BR, Brick, reduced in price, open 2 till 5 Sat. & Sunday.

4511-21ST, top location, 3BR, 2 Fireplaces, open 2 till 5 Sat. & Sunday.

1312-48TH, 3BR, Brick very sharp home, be looking for you, open Sunday 2 till 5 P.M.

5507-16TH PL., 3BR, 2B, Brick, must see inside, and will sell FHA or VA, fast possession.

3701 & 3703-22ND... Good Medical zoned property, sell separate or together, some financing available.

FREE COMPUTERIZED MARKET ANALYSIS

Wilda Wisdom	799-6867
Jo Nunnery	799-5978
C.E. French	746-6420
Barbara Brandon	747-5476
Les Turner	795-4865
Artis Roberson	797-6392
Glen Maloney, Sales Mgr.	793-0365
Elwood French	Broker

2-24

---

acon REALTY
793-0666

RAINTREE VILLAGE TOWNHOUSES...
Open Sat. & Sun. 2-6. Location, Style, Price $49,950. 95% Financing. 8633 Knoxville Dr. (across from Racquet Club)

NOTHING DOWN VA...
Live in one unit & let the other 3 make your payments ... $35,800.

OWNER WILL FINANCE...
4000 sq. ft., 5 bedroom home. Formal living room, large den-kit, with stone fireplace, gameroom, full basement, located on 7 acres of land, West of Lubbock.

MUST SELL ...
This nearly new 3 bedroom (1so Master) Sunken den with fireplace & cathedral beamed ceiling. Nicely landscaped.

Sharon Wilson	792-9742
Anna O'Ella	795-1826
Jackie Freeman	745-5725
Jo Adams	742-0847
Kay Wilsher-Broker	792-9187

2-24

Tommie Norman REALTORS
4915 34th Street

Lovely Country Home
with 4 well maintained rentals. Large pretty brick 3 BR 2 bath formal living room, large den, double garage, bar, carral on 2 1/2 acres, Southwest.

Attractive 2 BR
Large living room, 10x12 formal dining room, well landscaped, $20,400 FHA.

Home Plus 2 Apts.
Nice 1/2 story, 3 BR, good carpet, some paneling, garage, plus 2 well maintained furnished apts. 1, 2 BR, 1,1 BR. Income $300.00.

Clayton Carter
Well maintained 2 BR fenced yard, garage, ideal for a retired couple.

North East
Handy Man's Dream. Large 2 BR, some paint and minor repairs.

2-24

Office	795-9514
Edna Jeffcoat	799-2832
Maye Rackley	792-7474
Gerald McIlrey	745-2853
Tommie Norman	799-2301

Margaret Williams REALTORS, INC.
793-0703 4630 50th Suite 105

OPEN HOUSE
Sunday 2—5 P.M.

4705 78th St.
4705 79th St.
3103 80th St.
4407 8th St.
3615 93rd St.

4 BEDROOMS UNDER $35,000?
Yes, we have one listed at 5431 6th Street that's all brick with new paint, carpet and a storm cellar for your family's protection. An F.H.A. appraisal has been ordered and the owner says "SELL".

RUSHLAND PARK
A charming 4 BR, 3 bath with formal dining, large den-living, gameroom and plant room. Situated on a corner lot, and priced under $125,000.00

ONE OF A KIND
Best describes this spacious 4 bedroom (could be 5 bedrooms) with step-down formal living, large family room with wet bar, and a dream of a kitchen. Pool with jacuzzi installed last summer. Everything is included for family living and entertaining. Exclusive.

PAPALOTE ESTATES
Want a place for horses or a quiet neighborhood away from city traffic with lower taxes? Let us show you two outstanding homes — one 3 BR, 2½ bath with basement — and the other 4 BR's with large den-living plus a gameroom.

LEASE-PURCHASE
Owner is moving and will lease with an option to buy this immaculate custom-built 3 BR-2 bath home with large den-living, and isolated master. Truly one of the cleanest, well decorated homes on the market today with custom drapes and professional landscaping.

Fran Carter	797-2007	Ted Kingsbery	745-1233
Phil Carter	763-0500	Vikki Rhodes	793-1510
Katie Conner	792-7298	Cindy Spires	797-9489
Stan Williams	797-1090	Shirley Baggett	792-6219
Phyllis Bates	799-7722	Kay Houser	795-6557

Mark Wright, Sales Manager 795-5995
Margaret Williams, Broker 795-1970
2-24

LANDMARK REALTORS
7006 INDIANA 795-7126
40th & FRANKFORD 799-5032

The Gallery of Homes

FINANCING AVAILABLE

HAPPINESS BEGINS UNDER 40
Not your age but the price of several homes we are offering, some have low equities, some will FHA or VA. From low 30's to High 30's. DON'T HESITATE CALL TODAY.

GOOD LOOKING AND OVER 40
Describes several homes we have 3 Br and 4 Br. Low equities, New Loans, some walk to schools, some older, some newer, All Priced to Sell.

GETTING TEED OFF?
Looking for something different in a new home. Let us show you our Aries Homes. Moderately priced Inside Loop, Walk to Elementary, and Stunningly Different.

BEAUTIFUL-GORGEOUS AND OVER 50
Describes the homes we are offering in the $50,000 price range, Homes to be proud of. All are quality built and decorated. Give us a chance to show you.

STILL IN DEMAND AND OVER 60
You will have trouble matching the quality, location, and the amenities anywhere that we offer in these realistically priced homes.

OVER 70 AND LOOKING GREAT
Put some spring in your February and treat yourself to an exclusive showing of the fine homes we have in the 70 price range.

OVER 80 AND ELEGANT
Cancel that cruise and vacation in the luxury of one of these stately homes. Exclusively marketed by LANDMARK, and represented by professionnals

OVER 90 AND STUNNINGLY STYLED
The elegance of these fine homes is enhanced by the privacy of location, tasteful planning, decorating, and quality workmanship. Call for a private showing.

WE'VE TAKEN YOUR DREAMS
And fantasies and turned them to reality, we have new homes in many locations and prices. If we don't have it, we'll get it. From Contemporary to Old English.

SEEK THE UNIQUE
Be picky, we invite you to inspect the charm and detail of several new luxury homes available now with LANDMARK. Too many amenities to attempt to list.

FEEL HEMMED IN
Well run and hide in one of two beautiful country estates. Locations are excellent and all they need is you and your horses.

WE HELP YOU FIND MORE THAN JUST A HOUSE. WE HELP YOU FIND A HOME.

Larry Jones	745-1830
Pete Harmonson	792-1989
Julie Fletcher	792-9446
Judy Roark	863-2838
Tommy Miers	797-9694
Bettye Miers	797-9694
Frances McElroy	799-6828
Priscilla Brickell	792-2567
Bobbie Smith	799-2848
Louise Watson	795-9861
Dennis Hayes	797-6056
Nadine Jones	799-6485
Bonnie Reeves	799-1653
Jim Page	793-0404

Rex Bridges Manager
7006 INDIANA 795-7126

Chessie Kindel	797-8627
Frances Layland	793-9835
Jennifer Rich	795-1842
(Mr.) Jan Skarda	797-3096
George Chambers	744-4706
Sherry Ables	799-8490
Sonya Brannan	762-4608
Clayton Mallet	795-8163
Lillian Mallet	795-8163
Annie Cole	797-6454
Speedy Gonzalez	799-0096
John Kerr	797-8390
Jean Gianattasio	793-4418
Donna Woodbury	799-2810

Don Hankins Manager
40th & FRANKFORD 799-5032
2-24

WANT ADS CALL 762-8821

Stinsons, inc.
BUILDERS-REALTORS 792-3733
JESS. . . . . IRIS. . . . . BILL
3333 - 82nd at Indiana MLS MEANS MORE in Iris Gardens

LARGE FAMILY HOME within walking distance to Christ the King and Haynes elementary. Formal living room, sunken den with fireplace, formal dining, breakfast room, gameroom, office, oversized utility room. Newly remodeled and tip top shape. Only $61,950.

RUSH PARK AREA Large well landscaped lot with an abundance of trees adorn this light and bright 3 bedroom, 2 bath home with formal living/dining, nice den with fireplace, completely new kitchen and appliances. Under $80,000.

OFF QUAKER - INSIDE LOOP is the location of this roomy 3 bedroom, 2 bath home with gameroom, den with fireplace, built in bookcases, double gas grill, nice landscaping, good eating area. Lots of living area for the money!

SOUTH LUBBOCK - $36,350 Extra clean 3 bedroom home with nice extras, well landscaped, den with fireplace, bar, extra insulation, 2 storage sheds, storm windows and doors, corner lot.

MOVING UP? Then see this large 4 bedroom home with gameroom and wet bar, huge utility room, impressive rock wall fireplace in den, formal dining. Prestigious area, well landscaped. Lots of house for only $75,500.

BETTER THAN NEW is this 1 year old 3 bedroom, 2 bath brick home in West Lubbock inside loop. Extra nice den with fireplace, double windows throughout, storm door and more extras. Pay equity and take up $315 payments.

PRESTIGE AREA is the location of this impressive 3 bedroom, 2 bath home with circular drive, built in bookcases around fireplace in cathedral ceiling den. 3 bedrooms, 2 baths, outstanding landscaping. Under $70,000.

RAINTREE - UNDER $50,000 Loaded with extras like custom drapes, water softener, gas grill, curbed flower beds, garage openers, storm windows and doors. Super buy for this neat and clean 3 bedroom, 2 bath home with isolated master bedroom, his and hers closets with large dressing area. Pay equity and assume 8½% VA loan.

CLOSE TO SCHOOL and in good, convenient location make this sharp 2 bedroom home with separate living, den/kitchen, and mostly new carpet a fantastic buy at only $31,500.

RAINTREE - GAMEROOM Tasteful traditional home in super condition. Builder's personally built home has many extras added during construction. Separate dining, indoor planters, 3 bedrooms, 2 baths. Under $60,000.

Gay Moore	797-6340	Sue Bolden	795-7746
Charlotte Patterson	795-8596	Wes Hallmark	797-3768
Nik Carter	793-3947	Cary Johnson	792-6096
Earl Wiggins	793-2209	W.D. "Dub" Rogers, Comm.	792-3733
Pete Rasko	795-4595	Richard Bradley, Sales Mgr.	745-5382

OPEN HOUSES SUNDAY 2 - 5 p.m.

8609 Kenosha (South on Indiana to 90th, Turn right to Kenosha and right to 8609)

2306 77th Place (South on University, left on 78th, first left to 77th Place)

Sandlewood Village
78th & University
natural energy HOME
OPEN DAILY
430 - Dark Mon - Fri 200 - Dark Sat & Sun
2-18

Real Estate for Sale | 84. Houses

TED RATCLIFFE REAL ESTATE

3317 82nd
797-9422

WE HAVE 12 NEW HOMES READY FOR OCCUPANCY TODAY AT YESTERDAY'S PRICES! 95% FINANCING AVAILABLE!

WOODLAND PARK, across from Country Club. 3-2-2 with basement, Jacuzzi bath, wetbar, side entry garage. $92,500

BRENTWOOD CLUB, large family home, excellent floor plan under construction—$143,500.

RAINTREE, formal dining, gameroom, wet bar, ready to move into-5 to choose from, under $70,000—OPEN DAILY

GUILLOT GARDENS, buy or lease! Ready for occupancy, 3-2-2, fireplace-5 each under $50,000—OPEN DAILY

CORNER LOT in Farrah Mesa 3-2-2 like new, side entry garage $58,500

LARGE BASEMENT in Mesa Park, 3-2-2, one year old, immediate occupancy. $65,950

RUSHLAND PARK Indoor heated pool, storm shelter, Jacuzzi and many more extras

14 ACRES, nice 3-2-2, basement, owner finance—$69,500

INCOME PROPERTY or beginner's home, $11,000 and $24,250.

Davy Mitchell 797-9010
Tom Lawson 797-5025
Rick Hill 799-6039
Gwen Lewis 795-3792
Lucy Bennett 797-4423
Jack Bowman 634-5454
Betty Granger 795-3787
Barbara Hamlin 795-9971
Chuck Greene
Sales Manager 792-3920
Ted Ratcliffe Builder

FOR YOUR WANT ADS CALL 762-8821

RAINTREE VILLAGE TOWNHOUSES

OPEN Sat. & Sun. 2-6
Location—Style—Price
$49,950 95% Financing
8633 Knoxville Drive (across from Racquet Club)
JACON REALTY 793-0666 2-24

Western Estates NEW HOMES

FRANKFORD & HARVARD

38,950 TO 47,000
OPEN DAILY 2-5 PM

LOW MOVE-IN FHA-VA CONV.
3 or 4 Bedrooms
Brick homes with 2 baths, refrigerated air, central air & fireplace. Built-ins. Some energy efficient & covered patios. Several floor plans to choose from.
Griffith Richerson Realtors
793-2401 SITE OFFICE 795-5633

THINKING OF SELLING?
I have buyers for each of these: ●$10,000-$12,000 equity with payments under $300. ●$60,000 home in Briercroft area. ●An FHA Buyer for $35,000-$40,000 home. Call Ralph, Century 21 Town South, Realtors, 793-2881, evenings 744-6789. 2-23

jack McQueen REALTOR

Available for purchasing new homes from $39,500 to $48,500.
95% LOANS
Call or see salesman at 3229-94th daily from 2:00-6:00 for details. VA also available.
3229-94th $48,500
3235-94th $45,000
7604 Ave. V $39,500
2104-78th $39,900
7502 Ave. U $39,500
●5207-43rd, 3-2-2, workshop, builtin bookcases & hutch. Custom features, $58,500.
●1002 Dover, 1450 Down, FHA 3-2-1, Fireplace $38,500
●4405-48th, 1400 down, FHA extra large 3-2-2, $37,500
●SHALLOWATER, New 3-2-2 brick, 1308-9th, $39,500
Joe Burney 799-7951
Floyd Reynolds 863-2359
David Ramby 747-9617
Bob McQueen, S.Mgr. 745-3075
Office 747-3431

THE ROLAND COKE AGENCY, REALTORS

3502 Slide Road 792-6368

CENTURY SQUARE
Beautifully built 4BR, formal dining, Mexican tile floor, skylights. Formal living. Gameroom. Rush school.
FARRAR ESTATES
Great 4BR, 3 bath, 'ranchstyle', Italian tile. Large eating area. Fantastic storage!
RANSOM CANYON LAKEFRONT DREAMHOUSE
3BR, dining, fireplace, Mexican tile, sunny kitchen. Skylights.

Christine Nelson 797-2165
Louise Wise 799-8624
Mary Coke, Broker 799-5183 2-24

med hunt real estate 797-4385

Pat Hunt, GRI 792-0049
Juana Van Story, GRI 799-2610
Jane Bishop 797-8918
Carolyn Moegle 795-1224
Sandy Lehman 792-3897
Larry Gilmore 795-5909
Billijean Hayes 795-4317
Linda Edwards, GRI 792-2537
Pat Ham, GRI 795-1091
Pat Wilcox, S.Mgr. 797-8696
Kim Craig Builder
Ed Roberts Builder
Med Hunt Broker

SEE OUR PICTURE ADS IN THE HOMES AND LAND MAGAZINE
VHW 2-24

Chris White 792-6271

Kathy McDowell 795-8056
John Mulford 792-9243
David Stephens 792-7499
Ray Pierce, GRI 797-2000
Harold Corder 797-2279
Chris White 745-2156

RAINTREE-Low equity, earth tones-hurry!
FARRAR ESTATES-3 BR Priced to sell!
TECH TERRACE Circle the prestigious area, everything you want!
OWNER FINANCED-Big master, has storm shelter.
2118 79th-lovely 3-2-2, just reduced for quick sale
QUAKER HTS.-Different, you'll love it-3 BR 2-24

Boumgardners MATADOR, REALTORS

795-4383
5602 Slide Road Lubbock Texas 79414
MEET THE "PROUD TRIPLE"
Floyd Koen, Jr. 795-1893
Keith Koen 795-0736
Morris Sandlin 797-1528
Floyd, Keith, and Morris are native Lubbockites, ex-Techsans. They invite their many friends to drop by or call; they will be privileged to handle your real estate needs, whether buying or selling. 2-24

BRADLEY REALTORS

747-8812 747-2317
3610 Avenue Q Suite 214
MARKET ANALYSIS FURNISHED FREE
SPRUCED UP & READY TO GO New carpet & paint. 3 large bd. & 2 full Bath. Near shopping Center. Only $31,500.
128th St. & TAHOKA HWY 2 acres, shop building, large business sign, trailer hook-up & water well. All in a fence. Total $75,000 and financing available.
SMALL EQUITY-LOW PAYMENTS Only $7000 down & payments of $84 on this 3 BR home. Total $12,800.
LAKE MEREDITH HARBOR LOT $3800 with $1400 & $43 pmt.
NEAR THE MALL 2 Lots at York & 63rd St. Make an offer
AVAILABLE ONE OFFICE SPACE FOR EXPER. REALTOR.
Julie Smith-Sales Manager
Eleanor Summerlin-Homes Specialist-747-1527
J.R. Smith-Farms and Ranches 2-24
MLS MEANS MORE

JOHNNY CRABTREE BUILDER

5509 70th
4 bedroom, formal dining, den, gameroom.
5725 72nd
3 bedroom, formal living, formal dining, den, gameroom.
5304 87th
3 bedroom, living & dining, den, gameroom.
795-5843 1-27

FOR YOUR WANT ADS CALL 762-8821

Century 21 'Cross Town' Real Estate

792-4868 (24 Hr. No.)

3416 Knoxville
Frank Treadwell 797-8272
Bobbie Chapman 795-3803
Paula Keesee 792-1789
Ed Bynum 792-7507
Wanda Mattison 797-1026
Jim Smith 795-1755
Terry Menefee 799-5563

THINKING ABOUT SELLING?

We can GUARANTEE the sale of your home...
FREE MARKET ANALYSIS
...no obligation, Call
Pat Garrett, Realtors
795-0611
THE LISTING SPECIALISTS
We buy equities... 11-22

DeCker Real Estate

3309-67th
797-1459

●OWNER WILL CARRY note at 9 1/4% for 28 years on beautiful 2-yr. old home in Spanish Oaks. Two week occupancy. Nice landscaping with sprinkler system. $52,500
●ONLY $1000 DOWN FHA plus closing costs will buy all this: 3 BR, 1 bath with 2-car garage, lovely yard. Near schools, park & shopping in SW Lubbock. Super buy at $29,900
●RENT PROPERTY in Overton Addn. -East of Tech. $14,950 cash for 3 (three) rental units! Needs work but two units now rented for $225 per month.
Joe Bush 745-5490
Diann Lamberth 793-5090
Neal Pipkin 745-4673
Shorty Decker 795-6048 2-24

CAROL KELLY

763-4912
Carol joins the firm with a GRI designation from the Texas Association of Realtors and full REALTOR membership in the Lubbock Board of Realtors, the National Association of Realtors and the Multiple Listing Service. To BUY or SELL call Carol any time.
NICE & NEAT! 3-1-1, utility, fenced, draped $18,500
NEAR TECH -3 units, corner lot, owner will finance.
C-3 LOTS -adjoining Loop access road only $5000
1808 AVE. J -stays rented-$425 mo. Zoned C-3 $25,000
AM ZONED -$2.23 per sq. ft.-hurry!
ERNESTEEN KELLY, MLS REALTOR GRI 2-25
1728 19th St. 763-9316 or 747-0547
Dan Emerine 745-3318
Carol Kelly 763-4912

ROY MIDDLETON Real Estate

3403-73rd 797-3275
LOW EQUITY Nice 3-2-2 with gameroom, fireplace, trash masher. $6,800 equity, $443. payments. 8205 Geneva
2 BR 2 BATH Formal living, fireplace, lots of storage. Big trees in lovely established area. 3703 46th. $44,500.
4 BR, 3 BATH One yr. old. Nice drapes and yard. Formal dining, gameroom. Spacious rooms. 5714 73rd. $73,500.
BASEMENT Gameroom, formal living, dining, and 4 bedrooms. A large home and excellent value. 3419 54th. $69,500.
8306 GENEVA 3-2-2 with fireplace, ref. air, 4 yrs. old. Assume FHA loan. $43,000.
RUSHLAND PARK Elegant 3 BR with lovely grounds in prestigious area. 4604 18th. $82,500
3 BR, 3 BATH Office, formal dining, closets galore. Spacious home on a corner lot. 2501 55th. $68,500.
WE HAVE 95% financing available on this roomy 3 BR, 2 bath with country kitchen. 3013 90th. $49,500
Mary Morrison Smith 792-6080
Martha Farmer 795-8723
Tommy Middleton 792-4017
Roy Middleton 795-8559
Norman Hargis Builder
2-24

Jim Horton Realtors

good neighbor REAL ESTATE INC
792-3813

3016 50th
SPACED OUT? Try this 4 bedrm., 2 1/2 bath, 2 car garage, hobby room. Family Home with a location convenient to schools, shopping & church. Call Judy for a preview F-104.
RATED "K" for excellent condition & workmanship. 3-2-2 ceramic entry, built-ins, cathedral beamed den, FP, yard with trees! & IMMACULATE landscaping. Call Loveta or Judy E-107
LOW UTILITIES with this one. New 3-2-2 with full energy package. Vaulted, beamed ceiling in the large den with natural lighting. $61,450. Ray will show you. E-183

OPEN SUNDAY 2 to 5
7405 Toledo — Reduced! New under appraisal. Sharon will show.
1211-15th. ABERNATHY, TEXAS: Financing available, See Cindy

THREE BEDROOM Under $30,000? That's right! And it has new carpet, counter tops, etc. Call Sharon. E-185
MELONIE GARDENS — Elegance and quality. Lovely fireplace, giant gameroom. IMMACULATE! Just move in and LIVE!! Call Dick for viewing.

DISCOVER A TOWNHOUSE: Gorgeous 3-2-2-2 with FP, built-in cooking, huge master and courtyard. Let the Homeowner's Assn. take care of your lawn and pool. Call Mark.
BENDER TERRACE BEAUTY 3-2-2 with FP and ref. air. Prettiest back yard for relaxation. Light, spacious, top condition. See it, you'll like it. Middle $40's. Call Dick.
FOUR BEDROOMS — Original show home with extra quality and features. Convenient to schools. Call Dick.
4 Tri-plexes under $80,000. A real money maker, just over $10,000 investment. Call Sharon.

WOULD YOU LIKE A WARRANTY ON THE HOME YOU BUY? DO YOU NEED AN ADVANCE UNTIL YOUR HOME SELLS? WOULD YOU LIKE TO TRADE YOUR HOME IN ON ANOTHER? WOULD YOU LIKE TO BE REFERRED TO ANOTHER BROKER IN ANOTHER CITY? CALL ANY OF OUR SALES STAFF AT NO OBLIGATION TO YOU. 2-23

Dick James 792-6771
Judy Bledsoe 795-3461
Claudia Walker 797-0724
David Newman 744-3468
Sharon Harvey 795-0410
Mark Horton, MGR 747-6318
Ray Jorgensen, S-Mgr. 799-8082
Jo Laird 792-9124
Cindy Shelton 797-6063
Loveta Woods 795-9684

REALTON HAMBLEN REALTORS

5004 50th 792-3886
Custom built brick, 3 bedroom, 2 1/2 bath, corner. Formal dining, gameroom, wetbar, storm windows, landscaped, draped. Will trade. 2900SF
2405 92nd. New brick 3-2-2. Fireplace, built-ins. Select your carpet.
2406 92nd. New Brick 3-2-2. Fireplace, built-ins. Large lot. Will VA or 95% Conventional.
Custom building by Prentiss Headrick
Shirley Headrick 795-5315
Bob Garling 799-2163
Blake McFadden 799-1350 2-23

Griffith Richerson REALTORS

793-2401

"BAY WINDOW" In this lovely 3BR, located in Quaker Heights accented with corner fireplace, wet bar and lots of built-ins. Enjoy the privacy of a corner lot at a reduced price of 68,950

NEW HOME! See this spacious 4BR found in Raintree Circle drive. Built-in hutches, microwave and more. Comfort plus in formal dining and gameroom at 79,950

"RENTAL PROPERTIES" Select from new 3BR 2BR duplexes affordably priced from 57,950-62,500. Features including fireplaces, built-ins, and central air. Hurry to see these.

"INFLATION FIGHTERS!" Prices at 39,950 — 40,950 in these new brick 3BR with extras like cent. air., fireplaces, panelling, built-ins, and covered patios. F.H.A. and V.A. financing available.

"NEW SLATON HOMES" Call us to see this beautiful 3BR, in Century heights. Unusual entry with a very distinctively different floor plan. Quality built for your special home at 56,950

LOW 30'S! Home is here in this nice 3BR at 31,500. Heated storage in garage, fruit trees, plus an excellent arrangement. Den 16x14.

ASK About ERA's Buyer's Protection Plan. Market Analysis. FREE

Open Houses Sunday
Western Estates
803-21st Slaton
3703-96th Street

Kathryn Woodall 792-7680
Herb Griffith 799-1442
E.B. Rainer 795-6197
Jimmy Henderson 799-3937
Patty Edwards 797-7187
Betty Johnson 795-1999
Harold D. Griffith 792-0229
Delton Richerson GRI Broker 799-7019
Kenneth Keneda Builder
Dennis Griffith, Sales Manager 792-9974
Member of Electronic Realty Associates 2-22

BURL Kizer & ASSOCIATES

Builder and Realtors
793-0693

3818-B-50th
AFTER HOURS AND ON SUNDAY
J.B. Alexander 799-2357
Nita Stallings 792-9130
Sue Dickson 792-8105
Hazel Kizer 792-4251
Kennith Kizer 792-0872
Burl Kizer 792-4251
SHALLOWATER OFFICE 832-5951
H.V. Newman 799-8961
Joanne Newman 799-8961

EXCELLENT LOCATION Beautiful and bright 4 bedroom, 3 bath, large sun room and dining room, many extras. Loan available $62,500
CONVENIENT TO EVERYTHING Beautiful new carpet, house has been remodeled, all brick, 3 bedroom, 2 bath, double garage $45,500
BETTER THAN NEW 3 bedroom, 2 bath, Kizer built beautiful custom drapes and nice yard $49,950
RUSHLAND PARK BEAUTY 3 bedroom, 3 1/2 baths, basement, gardenroom, beautiful yard, custom drapes, beautiful colors. Call for appointment 8009 Belmont
FARRAR ESTATES Make an offer on beautiful 3-2-2, brick, all gas home with many extras. Owner transferred. Must sell $47,950
SMALL EQUITY BUY FHA loan assumable, large 3 bedroom, 2 bath with gameroom or den with fireplace. Completely remodeled $47,950
GREAT SCHOOL LOCATION Inside loop, 3 bedroom, large gameroom, formal dining, corner lot, beautifully decorated
HAYNES EVANS MONTEREY 3 or 4 bedroom, storm windows and doors, corner lot, immediate possession. Bring offers
LARGE FOUR BEDROOM 3 bath, formal living and dining, gameroom, custom drapes and shutters, beautiful family home for large family
INVESTMENT PROPERTY Quadraplexes, duplexes. Owner financed. Call for information
LOW EQUITY 3 bedroom, 2 bath, beautiful den with lots of windows, water softener, humidefier, Nutone food center, Southwest $56,500
RUSHLAND PARK 4 bedroom, 2 1/2 baths, formal living and dining, gameroom, screened patio, beautiful yard, sprinklers, appointment only
ACREAGE Country Property, 3 bedrooms, 2 bath, 1 1/2 acres, good well, Frenship Schools, F.M. #179 $45,000
FARM Lamb County Farm 171 acres, 4 wells, improved. Only $120,000 2-22

MLS MEANS MORE

CHAPMAN & COMPANY, REALTORS

799-4321
Better Homes and Gardens
3212-34th
90% FINANCING AVAILABLE ON NEW HOMES

UNDER APPRAISED VALUE
Two—3-bedroom, 2 bath pre-owned homes.
ON THE RIM
Fantastic view from deck. Three bedroom, two bath with all the extras!
$49,900
NEW! Affordable, ready to move into.
LAKE FRONT LOT
Fantastic location! See to believe. 2-23

LAKE RANSOM CANYON SALES OFFICE
829-2828
Contact: NORTON WILLIS

Nina Tramel REALTORS

745-1090
1910 8th $10,500
6311 27th $35,375
1920 29th $69,950
206-10 31st $53,500
5213 73rd $79,000
3114 76th $128,000
2614 86th $49,950
5220 88th $59,950
5213 92nd $53,000
5228 92nd $49,500
2-23
Carolyn Cooper 792-7379
Joyce Jackson 795-7236
Betty Stephens 797-9967
Linda Sadler 792-2029
Bob Tramel Builder
Nina Tramel Investments

Century 21 BIG STATE REALTORS

797-4381
FHA-VA—CONV. FINANCING AVAILABLE
Melva Cogburn 795-7717
Jim Fritzler 797-5241
Ava Huddleston 795-6616
Connie Watson 747-1542
Alice Barasch 799-2124
LaVerne Stewart 744-8542
M.H. Teague 799-7202
Carter Robinson 832-4068
Mildred Hackney 799-3309
Nancy Kennedy 797-2086
Kay Kerr 797-8390
Louis Clarida 792-3582
Roger Battistoni Builder
John Walton Manager

Let our reputation go to work for you.
More people buy and sell homes through CENTURY 21 than through any other real estate sales organization. Let us work for you topo. What vis your home Worth? Free estimate of value. No obligation.

Show home with extras galore!! Basement, Custom Kitchen. Better than new. Good equity buy! $72,950
Sell any way! Freshly painted inside, washer & dryer included. Maedgen & Monterey. Nice! $42,000
Beautiful, spacious, quality built home! Built-ins, 2 fireplaces, professionally landscaped. Less than a year old! $99,000
Second lein financing avail. Many extras. 3-2-2, nice landscaping $34,500
Prettiest view on the lake! Great possibilities for home or weekends. Plan for summer! $21,500
FHA-VA appraisal $35,000. Doll house in SW Lubbock. Super sharp inside, divided backyard $35,000
Deluxe custom home! Must see this beautifully decorated home in choice location. Priced under $70,000
4 bedroom, 3 bath, gameroom, with wet bar, formal dining & living room. Den with fireplace $75,900

OPEN HOUSES SUNDAY 2-6
5504 67th
5504 68th 5234 18th 4913 79th
5507 72nd 9726 Belton 5523 76th

CHAPMAN & COMPANY, REALTORS

799-4321
Better Homes and Gardens
Two names you can trust

CONTEMPORARY-REASONABLE
A three bedroom, two bath, two car garage with many extras. Decorated in subtle earthtones with almond colored fixtures in kitchen. Nice open floor plan. Open Sunday from 2:00 p.m. to 4:00 p.m. 5725-67th Farrah. $54,905.
Lisa Lynch Nights & Sundays 795-2068

SPACE!!
Four bedroom, three bath, formal living & dining, large den ...p-l-u-s... GAMEROOM! Built-ins include micro-wave! Your family will love this one & so will your pocket! Only $79,950. for this beauty you'll cherish a lifetime!
Carolyn Sandefur Nights & Sundays 792-1694

EXTRA SHARP 3 & DEN
Quiet cul-de-sac Street. Only 3 years old. Front kitchen all built-ins. Big den. Cathedral beamed ceiling, and fireplace. Isolated master bedroom. Refrigerated air, two car garage. $47,950. Equity or new loan. Can go G.I. or F.H.A.
Gerald Whatley Nights & Sundays 799-8889

WE CAN PROMISE
A pleasant surprise when you step inside this lovely four bedroom, three bath home with separate living-dining, den and large game room. Nicely decorated, professionally landscaped, immediate occupancy. Priced under market.
Eve Wood Nights & Sundays 795-6170

LIVE OAK-3004-68th
Easy to finance — Possession no problem. 2-3-3-separate living room & fireplace. Great floor plan — lots of curb appeal — one large pecan tree & other fruit trees in back yard. Please call.
Don King Nights & Sundays 797-5643

FORMAL DINING—4 BEDROOM
Draped, landscaped and ready to move into. Front kitchen with nice size eating area, den with fireplace and bookshelves, plus gameroom. Located at 5522-77th and priced at $73,950
Ellen Berlin Nights & Sundays 795-1990

5 BEDROOM—3 BATH-$57,900
Nice location-Walk to Haynes, Evans & Christ the King Schools — New Carpet — Recently redecorated — Heating and refrigerated air — one year old — Huge upstairs bedroom with bath — Gameroom — Quick occupancy — CALL.
Carroll Berryman Nights & Sundays 744-0392

ROOM TO ROAM
This large home has everything. A beautiful four bedroom, two-story with a sunroom. If you are looking for quality and neighborhood...don't miss this one!
Deborah Rogers Nights & Sundays 762-0116

OPPORTUNITY MAY NEVER RETURN!
Don't neglect this one! Call and ask to see -TODAY! Three bedroom, two bath, sunroom, gameroom. Two story. Size this chance before someone else does. Priced in $30,000.
Donna Hunt Sundays & Nights 745-1942

"VERY AFFORDABLE"
Beautiful 3-2-2 with arched fireplace, built-in bookcases, intercom, sculptured ceiling in master bedroom, super clean and priced to sell!
Carl Russell Nights & Sundays 795-4254

90% FINANCING AVAILABLE ON NEW HOUSES!

OPEN HOUSE SUNDAY
(2-4) 5725-67th Street
(2-5) 8009 Bangor Ave.
Lake Ransom Canyon
(1-5) #14 Canyonview Drive
#1 Cherokee Trail 2-23

Ray Chapman
Harold Chapman
Chuck Kershner, Sales Mgr.
3212-34th Street
799-4321

THE HOME FOLKS SELECT YOUR HOME BY COMPUTER

MLS MEANS MORE

Buday Barron & Company

ONE FOR THE MONEY,
Where else can you buy 2354 sq. ft. of living area for $49,500.00 on a New FHA or VA loan? You get 3 "Big" bedrooms, 2 baths, formal living, a den with fireplace, and a Garden Room. Don't wait!

TWO FOR THE SHOW,
TWO big bedrooms, TWO baths and a good location, TWO. This is an all Brick home and it has a storm cellar, TWO. Priced at $33,000.00, so don't wait or you'll be TWO late.

THREE TO GET READY:
This new 3 bedroom home by Stringer Enterprises is ready for you to inspect. Big living den and a decorators kitchen, make this an exceptional buy. Great colors and the price is right. Call us today!!

FOUR TO GO!!
This 4 bedroom home has 3 baths and 3 living areas and lots of good neighbors. The owners have to move and you can get a running start on a Good Buy if you call us now, the price is $63,900.00, Buy the equity.

Christine Lewter 799-2487
Wandene Nordyke 799-4891
Donna Barnes 795-8333
Richard Phillips 792-4300
Kay Joiner 797-6396
Helen Johnson 795-3867
Kelly Antwine 762-7469
Mark Barron 795-8797
Lois Alexander 762-1810
Gene Hamill, Mgr. 799-1919
3060 34th Street
792-2193

PAT GARRETT REALTORS

SINCE 1940
3833-34th 795-0611

THIS GOOD BUY JUST GOT BETTER Price just reduced on this cute 3-2-2 in University Pines. Kitchen has range, dishwasher, disposal, and trash compactor. SPECIAL BONUS — Large gameroom!! Mid 30's

YOUR BASIC BARGAIN! Cute three bedroom, two bath brick home with lots of potential. Living room, huge dining room, plus small office or playroom. Over 1700 sq. ft., and only $36,000!

VA-FHA CONVENTIONAL! Under $40,000! Brand new brick homes! Prestigious South Lubbock address, and across from park! Three bedrooms, isolated master suite, two baths, contemporary fireplace, energy efficient. Call now!!

SUPER INVESTMENT! We have two brick duplexes, side by side. In lovely neighborhood, only 2 years old. Fireplaces, pretty kitchen with all the extras, including self-cleaning oven. Convenient to schools and shopping.

Win Parr 745-5955
Mary Burt 799-0354
Sue Ford 792-5011
Lee Martin 799-1308
John Minton 795-0049
Mattye Alexander 797-1671
David Smith 795-5496
Linda Marcy 745-4032
Ray Barron 795-5941
Ed Cassel 795-1431
Mark Beavers, Mgr. 797-1781
Pat Garrett 795-0611
HOMES FOR LIVING NETWORK

BILL YORK ASSOCIATES REALTORS

LOW EQUITY — Kitchen out of Better Homes & Gardens with built in desk and double oven. 3 Bedroom, 2 bath with heated work room off garage.

This Home "DARES" you to Resist. Three Bedroom, 2 Bath-2 Bay Windows. Only $48,500.

AFFORDABLE — $29,900, Three Bedroom, 1 3/4 Baths on Bangor. Divided back yard.

PAMPERED AND PRETTY in Quaker Heights. Three bedroom, 2 bath with custom drapes and nice landscaping $53,500.

PERFECTIONIST? This is for you. Absolutely beautiful, 3-2-2, earth tones colors-Hip cathedral ceiling. Beautiful guest bath. Just one peek & you will be sold.

Lorene Lynn 797-4775
Gale Ivey 745-3113
Norlan Dudley 799-6084
Beth Bomar 795-1115
Linda Littlejohn 799-3780
Wanda Webster 797-1568
Kight Lane 793-1706
Phil Davis 792-7694
Melba Mankin 795-2658
Norma Barnes 797-0637
Ann Briggs 797-7829
Wayne Allen 795-7926
Roy Bomar 795-1115
Deen Ellison 799-6986
Glen Ivey, Builder 745-3113
Bill York 795-5591
3008 50th
795-5591

jeff wheeler Realtors

Over 24 Years in Lubbock Real Estate

$105 18th PLACE
New home in prestigious area. Hand-rubbed paneling thruout home. Glass-enclosed atrium in center of den & formal areas. Custom-built by Stanley Smith.

LARGE LOT
in the "heart" of Rushland Park. Build your own beautiful custom home. Enough room to include your own private pool.

BARGAIN
Massive 4BR 3 bath home. Two isolated BRs with private baths. Playroom. Huge utility. Workshop or office. Only 3½ years old.

MAINTENANCE-FREE
living in immaculate townhouse! Great home for busy family or young couple. 3BR, 2 baths. Cheerful light decor. Pool facilities available. Assume VA loan.

EQUITY BUY
with payments under $250. Sparkling clean. New roof 3 yrs. old. Water conditioner, sprinkler system. 3BR, 1 bath. Great location.

Denise Strang 799-1034
Charles Arnold 797-1363
Leona Webb 745-2544
Kitty Harrelson 795-1958
Egie Crozier 795-5764
Phyllis Ward 797-9025
Kevin Jamison 792-6802
Billie Kenney 745-5109
Betty Beckneer 799-7143
Barbara Lowry 795-4666
Charlene Jackson 792-8175
Don Baker, Sales Mgr. 747-5373
Darryl Berry, Mgr. 792-1146
Jeff Wheeler 795-5221
795-5221

JIM WILLS REALTORS

3413-73rd Street
792-4393

GOT THE WINTER BLUES?
THINK SUMMER — with your own heated pool. Spacious 3 BR home in Melonie Park. $70's.
Call for details...

STOP LOOKING
It's ALL right here: 3 BR, study (or 4th BR), fireplace, storm cellar, humidifier & air filter, beautifully kept and landscaped. In an excellent area. Only $54,950.
Call Now.

A HOME THAT SAYS "WELCOME"!
Large formal area, warm den with fireplace, great kitchen with Jenn-Aire and microwave, 3 comfortable BR's & gameroom with built-in grill, icemaker. Perfect for entertaining & comfortable living. In Rushland Park. Let us show you.

NOT QUITE NEW...
but almost. Less than a year old and ready for a new family. Pretty arched fireplace, nice built-ins and decorated in soft golds & earthtones. New loan or good equity buy. For complete information, call us.

Phyliss Vann 829-2660
Jan Kindel 745-1307
Betsy Dunagan 795-3067
Jeri Wesley 799-1180
Richard Johnston 1792-1803
Helen Parker 797-5013
Margaret Phelps 797-0051
Jack Whetstone 799-6315
Johnny Stringer 792-9764
Helen Thorpe 792-4481
Barbar Miller 745-4282
Joyce Cooley 797-5946
Penny Snodgrass 795-4830
Arlen Wesley-Com'l 799-1180
Marti Dozier 795-8061
Jim Wills 799-2604
2-21

1117 40th, large 2 bedroom, $12,500, owner financed, with $2000 down. O.D. Carlton, 792-1589.

RED CARPET ALL PRO REALTY
797-3484 2-23

CHARLIE HUFF REALTOR

ACREAGE! LOTS! HOMESITES!
We've got land in the Frenship School District only ½ mile out of the city limits in a very prestigious neighborhood. Lots are almost one acre, very heavily restricted with natural gas and paved roads. $8950 each. Not many left.

Charlie Huff
797-7614
3309 67th
11-15

BUILDERS

SONNY ARNOLD & ASSOCIATES
another ENERGY SAVER HOME for LOWER UTILITY BILLS
"CHOICE LOCATION"
Convenient to T.I., Reese, and Tech. Quality built and professionally decorated. Includes 3-2-2, heat pump, wood stained cabinets, Ash paneling, fireplace, covered patio, fenced yard, beamed ceilings, and many other features. Call today
$41,950 to $44,600.00
GUARANTEED SALES
24 HOUR SERVICE
792-5171 2-24
REALTORS

Real Estate for Sale

T1. REESE AFB, Texas Tech, $43,950, 4 bedroom, super quality. Must see. Town & Country Real Estate, 793-1395, Evenings, 797-5887.

5213 92nd. SHARP 3 bedroom, 2 bath, den combination (Meadows), Nina Tramel Realtor, 793-4580.

OWNER, Melonie Park, inside loop, 3-2-2, garden room. Excellent condition, many extras. $59,900. 797-2482. Non escalating 7 3/4% loan.

CUSTOM, luxury home. 3 bedrooms, dining, gameroom, 2 fireplaces, corner lot. Over 2900SF. Will trade. Shirley 795-5315, Braxton Hamblen, Realtors, 792-3886.

LUXURY Duplex — 3800 sq. ft. 3-2-2 & 2-2-1. Exceptional interiors. With fireplaces, custom woodwork, kitchen built-ins. Fenced yards, marble baths, soft water, Parsons-Evans-Monterey, 792-9058, 792-6646.

I BUY EQUITIES
Market Analysis Furnished FREE
Lonnie Ellis 792-4993
CENTURY 21 CARL SANDERS, Realtors, 797-4251

HOUSE BY OWNER
3809 42nd Street
3 BR's, 3 baths, formal living and dining, den, kitchen, dinette. Electric garage doors, gas lights in front & back, gas grill, Central air, draped, fruit and pecan trees in back. Lots and acreage for sale. Call 9AM-5PM: 795-0601. After 5PM & weekends, 863-2409.

OWNER will sell VA, FHA, conventional or equity. 3-2-1-. Neat clean home at 5308 23rd, for $31,500. Immediate possesion The Thompson Co. 795-5169.

CLEAN! 3 bedroom, 1 bath, utility room, good neighborhood, $27,950. E. C. Smith — 795-9879, Collins Co., Realtors — 793-0761.

VETERANS, NO down payments. 3-2-2, fireplace, built-ins, and patio. 6127 36th. Skyview Realtors, 795-4841, 745-4281.

COUNTRY living, near Reese AFB. 3 bedroom, 2 bath, complete built-in kitchen appliances, central heating approx. 1 acre +, has storm cellar. Only $23,250. Town & Country Real Estate, 793-1395, evenings, 797-5936.

LEASE-PURCHASE
Used or new home. Why?? Lock in todays prices, obtain loan when money is more available. Call for details.
TED RATCLIFFE Real Estate 797-9422

Real Estate for Sale

84. Houses

BASEMENT, MELONIE PARK SOUTH
Completely redecorated, 4-2-2, lovely fireplace in master bedroom, finished basement game-room, new appliances, carpet, custom drapes, plus many extras.
Connie Shelton Realtors, 797-6964.

FANTASTIC Buy!! Large kitchen, dining, living, den, fireplace, immaculate. Barbars, 799-5765. Ellison-Scott, Realtors, 793-2575.

OWNER leaving town March 1. Must sell now. Immaculate 4-2-2. Conventional financing available or owner will consider VA. Ann Parsons Real Estate, 829-2441.

SHARP Equity Buy! $294 3-1-1. Call Carolyn 792-7379. Nina Tramel Realtor, 793-4580.

FOR SALE by owner. Rustic redwood home situated on 2.06 fenced acres. Home offers extra large living room with vaulted ceiling very large custom stone fireplace with barbeque pit. Very large picture windows, 4 bedrooms, including loft over looking living area, 2 full baths, and accented throughout with beautiful custom wood work. Open kitchen having custom cabinets and c ceramic tile. Photo developing room off master bedroom. 2 Car garage with workroom and finished office. Good well water. $82,800. 3 1/2 miles north of loop, 1 block west of University. Call 765-7275 to view or come by the Open House Sunday 2-5.

SOUTHWEST-Beautiful 3 bedroom brick, 1 3/4 baths, cheerful kitchen-built-ins, den, carpet, double garage-electric opener. Corner, super sharp. $41,950. Western Realty, 797-4301.

SUPER SHARP, 3-2-2. New carpet-new paint. Country kitchen, huge knotty pine den. Only $19.52 per square foot. Will sell FHA. Western Realty, 797-4301.

ASSUMPTION or owner carry portion of $7,850 equity. 3235 91st. 3 bedroom brick, fireplace, refrigerated air, 2-car garage. James Parks owner, Realtor. 799-8929, 795-6489.

SHALLOWATER, 95% financing. New brick, 3-2-2. 1408 5th Street. Shirley, 795-5315, Braxton Hamblen, Realtors 792-3886.

$20,000 — 3 bedroom, fireplace, steel siding, new roof, has FHA and VA appraisal, well worth the money! Hurry! Bill Willis, 763-1655. Century 21, Day, Mantooth & Rather, Realtors. 792-2128.

FIX up for part of equity. 3-2-2 brick, 2112 14th. 1500' $29,950. Owner, Realtor, Ford Robertson, 799-6321.

VETERAN, 5215 Acuff Road. Like new, 3 bedroom, on 52x183' lot. $29,950. Ford Robertson, Realtor, 799-6321.

Real Estate for Sale

84. Houses

OPEN HOUSE
3-6PM DAILY
9310 DETROIT
3 new homes ready now. 3-2-2, built-ins, energy efficient.
FHA, VA, Conventional.
$33,300
9 1/2% Financing
FIRST HOMES
745-1533 745-2118

EQUITIES Bought. Receive cash for your equity in 24 hours on qualified deals. Call Bill 793-2571.

LOW Equity, in Shallowater, 3 bedrooms, 2 bath, fireplace, Heritage Company, Realtors, 797-2441.

OWNER Anxious. Beautiful Arkansas Ledge stone. Excellent location. Mertyle Slaton Addition. 3-2-2. Call Bea McLaurin, 763-1136, 797-3383. Malcolm Garrett, Realtors.

BY Owner, approx. 4000 square feet, Melonie Park, split level, 4 bedroom, 3 baths, study, basement with wet bar, fireplace. Beautiful landscaping. 795-1071.

SUNTAN Time, 1900 sq. ft. 3 bedroom, swimming pool, fireplace, and refrigerated air, 3809 Toledo. $41,950 VA appraisal. Jack Bains Realtors, 793-2405, 795-5347.

OWNER: must sell duplex, near Tech. Redecorated, furnished with fireplace, nice home or income. Call for info. 792-2953.

LIKE new, 3 bedroom, 1 1/2 bath, low equity, under $30,000. 6313 27th. MacBell Boone, 792-5588, Wil-Mar Inc. Realtors.

COUNTRY Home, 2-1-2 on 1 1/2 acres. Finish inside only $17,500. Ford Robertson, Realtor, 799-6321.

$5,800 EQUITY — $298 Monthly. No qualification. 3 Bedroom, 2 bath. Den, living combination. Seperate dining. Refrigerated air and central heat. Malcom Garrett Realtors. Ask for Wilson Alplanalp, 797-3383.

"SHARP!" 3-2-2, West Lubbock. Fresh paint. Lots of storage. Huge corner lot! $7200 equity, no qualifications. Call Dennis, 797-6056. Landmark Realtors, 795-7126.

BY OWNER: Duplex, very low upkeep. Both sides now rented at $300. Located near Tech Terrace Park. $27,500. Reduced. Chad, 793-0727.

VETERAN — Move in for nothing!! Seller will pay all closing costs. Nice clean 3 bedroom house, better hurry! Norris Realty Coop, 793-0791, 745-5517.

SHARP, 3 bedrooms, 2 baths, brick. Good equity buy. $31,950. Wilda Wisdom, 799-6867, French Chateau Realtors, 792-4345.

SHARP!! Equity purchase — no qualifying. 3-2-2 home Southwest Lubbock. Earthtones, landscaping, contemporary, on cul-de-dac. $46,650. Century 21 Adobe, Realtors, 797-4166.

LAST chance before listing with realtor. Quality 3-2-2, brick, in Farrah. Will sell below VA appraisal. Beautiful home at a beautiful price. 792-8382.

Real Estate for Sale

84. Houses

AVAILABLE IMMEDIATELY
Meadowgreen
5915 15th
Open Daily 2-6PM
Lots of extra quality. Assume Conv. Loan, new 3 BR energy saving home, custom built. Equity $5900. Pmts. $437.
C.W. "DUB" TURNER
Builder-Realtor
797-4248

3 BEDROOM — by owner. $7,500 equity — assume $283 payments. South Lubbock, outside Loop. 745-7933 after 7 p.m. & weekends.

FOR Sale or lease. 4 bedroom, 2 baths, fully carpeted, double garage, energy efficient, almost brand new. Excellent location. $55,750. 745-2311, 793-3809.

BY owner, $6500 equity, 3 bedroom, 2 bath, 2 car garage, opener, fireplace, perfect condition, Southwest. 793-1347.

$32,500 WITH low equity, FHA loan. 1 year old, nicely draped and landscaped. Frenship schools, Landmark, Realtors, 799-5032.

$1,250 DOWN FHA, 3 bedroom, 2 bath, fireplace, new paint, counter tops, excellent location. Ronnie Foy, Realtors, 792-2846.

JUST Like new, 3-2-2, cathedral den, attractive fireplace, excellent storage, equity buy, payments $392. Ronnie Foy, Realtors, 792-2846.

NEAR School, Brick 3 bedroom, $5,000 move-in payments $350. Over 1400'! Owner-Ernestsen Kelly, Realtors, 763-9316; 747-0567.

OPEN HOUSE
SATURDAY, SUNDAY
12-7PM
6421 37th Street
5502 67th Street
1628 68th Street
(Saturday only)
5712 68th Street
5506 70th Street
Town & Country Real Estate, 793-1395

COZY 2 BEDROOM
Located close to Lubbock High with paneled livingroom with artificial fireplace. Newly redecorated with one bath, and one car garage. Priced at $21,950 and an FHA appraisal has been ordered. Call to see.
The Osborne Co.
744-1451
After hours 799-1963 or 797-9705

SUPER Sharp Starter home on 35th! 3-2-1, patio, storm cellar, gas grill, new carpet. Mary Penny, Realtors, 832-4586.

LOOK 2, 3, & 4 Rooms. Carpeted, 3 large closets. Reasonable. 793-3580.

Real Estate for Sale

84. Houses

BY Owner — Raintree, $10,000 equity. Assume loan. 2164 sq. ft. 3-2-2, large rooms, plenty closets, drapes, storage house. No qualifying or closing costs. 797-9616.

LEASE or Lease-Purchase 3 bedroom, 1 3/4 baths, near Stewart Elementary. $325 month. Total price $36,000. Phone after 5PM. 797-0649.

NORTHWEST Near Vicksburg, just listed, 3-2-1, 7 Years old, partial brick, central heat, evaporative air. Built-in range, good condition. Immediate occupancy. Equity $10,500, or new loan. VA appraisal $31,000. Ed Meschkat, Realtor. 797-9166; 795-7691.

DUPLEX — 7802 Ave. U. Contemporary, 1,800 sq. ft. 797-9616.

PARK Lorraine — 6138 38th, 1,305 sq. ft., 3-2-2, Contemporary, fireplace, skylight in kitchen. 797-9616.

SHALLOWATER, 2500 sq.ft. 2 blocks from school, gracious living, FHA, VA, many extras. Reasonable. Burl Kizer & Associates, Realtor, 832-5951, 799-8961.

$8,000 EQUITY, $138 per month, good rental. 2 bedroom, 1 bath, carpet, accoustic ceiling, 1514 38th. 747-0598.

3-1-1. EXCELLENT starter home, by owner. Near Parsons, nice yard, great neighbors. $26,995. 797-4915.

OWNER — One acre, 3-2, large den, 1948SF, one year old. Natural gas, central heat-air, Roosevelt school, large equity, 12 year payoff or will VA. 747-9431.

1941 FORD convertible, original, black, red interior, very nice. 745-2395.

OWNER: 2703 57th. 2500 sq.ft. of comfortable living; 3-2-2 living room, 24x25 family room, large kitchen; asking $67,000; Open House Saturday & Sunday 1-5. 797-1126.

EQUITY $3,000. Established 9 1/2% GI loan. $64,000 total. $647 payments. Extra nice. 3-2-2. Large livingroom, large den with fireplace. 799-5449, 747-8304.

OWNER Will pay $1500 of closing cost — you do the work. 4 bedroom home near 45th & Boston. Call Monnie 797-0777 or Associated Builders, Realtors, 797-4147.

FHA — 4405 60TH ST
This 3 bedroom, 2 bath is in a great location and features lovely corner fireplace in den-living combo, energy conserver, refrig. air conditioning, and all the built-ins. Dishwasher and disposal still under warranty. Large storage area in the 2-car garage.
The Osberne Co., 744-1451
After hours 799-1963 or 793-3690

PRICED BELOW MARKET
IMMEDIATE POSSESSION!
Neat, clean 3 bedroom, 2 bath with large living-den and all the built-ins. Trash compactor, large storage area in garage. EQUITY below $10,000 or will FHA or VA at $31,000! Call to see!
The Osberne Co., 744-1451
or after hours 793-3690 or 799-1963

GREAT buy, 3-2-2, central air, heat, extra large yard, newly painted inside & out. FHA appraised, assume low interest note. Come see it to believe it. 5515 1st Place. Call 797-0007 or 792-7201.

HELLO — Were looking for a nice small family, interested in a newer home -One with drapes and landscaping. A 3-2-2 in Farrah Mesa with fireplace, beams and utility finishing. Since your looking, see it. Murfee, Realtors, 765-8015.

NO Qualifying, make offer, on my $6900 equity, new storm windows, 3-2 fireplace, workshop. FHA 8 1/2% loan. Payments, $295. 745-6769.

OWNER, low equity, $9,950, assume 8 1/2% VA, brick, 3-2-2, fireplace, super nice. 792-1459.

5740 EMORY. New!! Landscaped! 3-2-2 wet bar. FHA-VA. $45,000. Open Sundays 2-6PM or call Thelma, 792-3684. Associated Builders, Realtors.

5507 69th. LOW Equity, 1 year old, beautifully decorated, isolated master, lots of built-ins. Hewitt & Hewitt Realtors, 793-0604, 792-6680.

Real Estate for Sale

84. Houses

LOW Equity — Nearly new 3 bedroom, 2 bath. Fireplace, complete kitchen built-ins, refrigerated air, double garage, $377 payments. Fast possession, no qualifying. Ron Bassinger, Inc., Realtors, 793-2743; nights 762-2147.

OWNER 3 Bedroom 1 1/2 bath. Beautiful Southwest Lubbock home, with low interest loan. Complete with all the nice extras, including fruit trees. $35,000. 745-5531.

UNUSUAL 3 bedroom, 3 bath, den, 2500 sq.ft., large VA loan, trade or carry down payment. 3420 38th, 795-3430.

$950 DOWN FHA — New brick 3 bedroom, 2 bath. Utility room, carpet, built-in cooking. Fence, garage. $31,950. 4613 Grinell (2 blocks northwest of N. Quaker Ave. and Loop 289). Ron Bassinger, Inc., Realtors, 793-2743; nights 799-3577.

MELONIE PARK BEAUTY
See this lovely 4 BR, 3 bath brick to appreciate the charming floor plan & all the extras! An exceptional buy at $85,000. TWO master suites, formal living dining, large den w fireplace & cathedral ceiling, huge covered patio, bar-b-que, brick floored den & kitchen, lovely landscaping, much more. To see call The Osborne Co., 744-1451; after hours, 797-1451 or 799-1963.

OUTSTANDING!! 3-2-2 for only $32,950. Super sharp, excellent area. Don't wait to see this one! Call John Lea, 797-0284. Town & Country Real Estate, 793-1395.

BY OWNER: 3113 47th. 797-4690. 3-1-1 new refrigerated air and heat, like new. Many extras.

THREE bedroom, 2 bath, southwest location, completely redecorated equity and assume FHA Norris Realty Coop, 793-0791, 745-5517.

5 ACRE ESTATE BY OWNER
Beautiful country home with spacious 2 bedrooms, 2 baths, den, fireplace, livingroom easily converted into third bedroom. New kitchen, den, & bedroom carpet. Nice yard. Garage, shed, & workshop. Located 1 3/4 miles north of Canyon Gin on FM1729. For appointment call Bob Lokey 744-8571 or 744-8472 weekdays.

IN Slaton, nice 3 bedroom, corner lot, choice location. Terry 745-5517. Norris Realty Coop 793-0791.

BY OWNER: 3-2-2 storm cellar, laundry room, fireplace. Redbud. Must see to appreciate. 797-7164.

THREE bedroom, 2 bath, fireplace, $19,500 full price. Veteran move-in for nothing, but good credit, seller pays all closing costs. Terry 745-5517. Norris Realty 793-0791.

BEAUTIFUL swimming pool, heated, completed redecorated, all new carpet, 3-2-2 brick, near Trinity Church. Norris Realty Coop 793-0791, 745-5517.

3-2-2 BRICK, landscaped yard, barbque grill, covered patio, large sunken den, living combination. Fireplace, extra nice, choice Southwest location. $3,000 and good credit will move you in. Payments under $500. Norris Realty Coop 793-0791, 745-5517.

IN Slaton, 3 bedroom, corner lot, $15,000. Veteran move-in for nothing. Seller will pay all closing costs. Terry, 745-5517 Norris Realty Coop 793-0791.

FIREPLACE, patio, trees, half Block from park, tennis courts, 3-2-2 South of Loop. Mid $30's. By Owner. Call 745-4825 weekdays after 6, anytime weekends.

FHA or VA. Exceptionally clean, 3-2-2, brick, Southwest. $35,950. Wilda Wisdom, 799-6867. French Chateau Realtors, 792-4345.

EXTRA Nice 1700 sq. ft. plus small house behind. Almost 1 acre of ground, lots of pecan trees $39,950. Norris Realty Coop, 793-0791, 745-5517.

MOVE Today!! Bring $2000; assume $370 payments. 3 bedroom, 2 baths, garage, fireplace. None Nicer at $35,000. Ernestsen Kelly, Realtors-Owner. 763-9316.

PAINT up, fix up and a little carpet, good solid 2 bedroom. $9,000 full price. Norris Realty Coop, 793-0791, 745-5517.

Real Estate for Sale

84. Houses

COUNTRY LIVING EXECUTIVE HOME
3400 sq.ft. of gracious amenities on 1 or more acres. Deed restrictions to fit your needs of luxury and privacy.
Frenship Schools.
Century 21 Cross-Town, Realtors
792-4868

HOUSE BY OWNER
7905 VICKSBURG
5 week old custom built home in Woodland Park. 3 large bedrooms, 2 1/2 baths, sunken den, Arcadia stone fireplace, wet bar, formal dining, large eating bar, covered patio with skylights, oversized garage with storage, earth tones.
Open house Saturday & Sunday
793-2378.

DUPLEX, near Tech, 1 side furnished. 2019 9th. 745-1958.

LOOK, 3-2-2, refrigerated air, fireplace, 2 car garage. $34,950. 792-3632.

BY OWNER
NO QUALIFYING
LOW $6000 EQUITY
Cutest house in Westwind. 3-2-2, sunken living room with fireplace. Builders showhouse. 1600 sq.ft. of style and glamour. No realtors. Open House, Saturday & Sunday, 2-6PM, $400 per month.
5517 1st St.
799-3230

NEW 3-2-2, huge den isolated master, nice kitchen, with built-ins, refrigerated air, $38,750, FHA 10% down, 9 1/2%. It's new, vacant and ready for you! Webb Real Estate, 792-4801, 745-7686.

OWNER will carry note at 9 1/4% for 28 years on beautiful 2 year old home in Spanish Oaks. Call Neal Pipkin, Decker Real Estate, 745-4673.

BY OWNER: One bedroom, 1 bath, $10,000. 308 Avenue U. 765-5163, 762-5371, Ext. 5.

OWNER. Unusual 3-2-2, with new appliances, water softener, custom draped, large utility. $51,500. Or $25,000 equity. 3811 52nd, 795-3089.

$1,700 TOTAL Move-in Cost — on assumption. 8 1/2 % FHA Loan, excellent Southwest location, nice 3-2-2, central heat, refrigerated air. Call Ralph B. Mabry, 797-6726. Malcolm Garrett Realtors.

BY OWNER: 2 bedroom, formal dining or den. A very good buy at $24,950. Call 795-3320, let's talk.

BASEMENT, 4-2-2, 8% VA, 4718 60th, 792-4057.

WILL accept trade on your house or new homes in Sandlewood and Guillot Gardens. From $39,500 to $48,500. See at, 7604 Avenue V, 3229 94th. Jack McQueen Realtors, 747-3432.

$4,000 EQUITY — Three bedroom, 2 acres. Woodrow-Cooper area. low payments, will consider lease. 863-2841 or 763-9866.

BY OWNER. Attractive 3-2-2 home, in Raintree, 2 full baths, catherdial ceiling, fireplace, custom drapes. Large covered patio. Storm windows. 2040 square feet. 799-7729.

RANSOM Canyon located on bluff. Spectacular view of entire canyon & lake. Custom built 3 bedroom home offered by realtor-owner. 829-2820 & 747-3456.

2 BEDROOM — 1 bath, excellent condition. In Slaton, will VA. Billie Langston, 744-6848. Century 21, Carl Sanders, 797-4251.

LOW Equity. Immaculate, fireplace, refrigerated air, all built-ins, cul-de-sac, double garage with work area, payments below $350. Hewitt & Hewitt Realtors, 793-0604, 797-8144.

SHOW Home. New 5202 89th. 3-2-2, fireplace in master, wetbar, Jenn-Aire cooking, tub & shower stall in master, cul-de-sac, overlooking Country Club. Hewitt & Hewitt Realtors, 793-0604, 797-8144.

DOLL House — Lots of T.L.C. in Lorenzo. Carpet like new, 2 bedroom, 1 bath. Billie Langston, 744-6848. Century 21, Carl Sanders, 797-4251.

SLATON — Outstanding home, airy and lovely, 3-2-2 with built-ins. Must see to appreciate. Billie Langston, 744-6848. Century 21, Carl Sanders, 797-4251.

CHOICE Location 3822 64th Drive. 3 bedroom, 2 bath, living room & den, fireplace, many other extras. 799-8359.

Real Estate for Sale

84. Houses

1800 SQUARE Feet of the Cleanest, Cutest house, for only $36,000. Fantastic school areas, must see! Will FHA or VA. Patsy Nicholas, 744-8783, Jim Turner Enterprises, 795-4326.

YOU Must see this 'one of a kind' contemporary in Raintree!! New 3 bedroom 2 1/4 baths, totally unique floorplan and many extras. Very Special!! (8601) Call Ed, 799-1905, Elliott-Gotcher Real Estate, 793-1180.

BY OWNER — 3-1, $13,000 Total Cash Sale. 2-1-1, $8,000 Equity. 2-1-2, $8,000 Equity. All Good locations. 744-2880.

SOUTHWEST — Spotless 3 bedroom, 2 bath, brick. Central and air, fireplace. Assume 7%, $46,500. Ronnie Foy Realtors, 792-2846.

$2,000 MOVE-IN. New home, 2X6 outer walls, heat pump, double pane windows. Call Shirlene, 745-3716 or Associated Builders, Realtors, 797-4147.

NEW PLAN. Only $32,950. FHA or VA. Brand new brick, 3 bedrooms, 2 full baths, large living room, step saver kitchen, with built-in range and oven, dishwasher and disposal. Master suite has walk in closet plus wardrobe closet. Lots of storage utility room, carpet, refrigerated air and central heat. Fenced yard with attached garage. 3 To choose from. Pick colors now. Webb Real Estate, 792-4801, 745-7686, 795-6536.

NEED A tax break? Newly remodeled rent house. 3 bedroom, good cash loan. By owner, $21,500. 1310 39th. 792-5839. Or 792-0011.

INFLATION fighter! 1 1/2 miles west of loop on 34th Street, new 4 bedroom, 2 bath, 2 car garage, low taxes, will allow horses. Call 795-1630 to see anytime. Trade-Mark Realtors.

NEW OPEN HOUSE
5709 1st Place
$42,500 VA-FHA
10 New VA FHA
Homes starting soon
New Plans
$35000 to $42,500
MEADOW GREEN AND WESTWIND ADDITION
DRAKE REAL ESTATE 797-8747

$5900 EQUITY! Payments $298. Very neat home in low $30's. Lonnie Ellis, 792-6993. Century 21 Carl Sanders, Realtors, 797-4251.

2 BEDROOM brick, built-in cooking and disposal. Lots of closets, office & desk. Carpet throughout. Detatched furnished apartment. Near Tech. 747-6126.

BY OWNER. South Lubbock. Beautiful home in tip top shape, office, formals, isolated master bedroom, storm cellar, and many extras. 3 bedrooms, 2 baths. Call 745-5815.

LEASE purchase, vacant, immediate possession, 3 bedroom, 2 bath, near 41st & Slide, mid 20's. Evenings, Russ Baxter, 792-9090. Town & Country Real Estate, 793-1395.

CONTEMPORARY 3-2-2, "Ain't shabby," 2502 64th, $33,950. FHA-VA. Gary Tunnell 795-6325, Charles McCown, Realtors 792-6206.

BY owner, 3-2-1, brick, built-ins, equity buy, payments $152. 4925 9th. 799-8066.

FOR sale by owner, 3 bedroom, 2 bath, many extras. 5529 Grinnell, $36,950. Call 795-5124.

BUFFALO LAKE, 2 story, 4 bedrooms, 3 baths, fully carpeted, fireplace, built-ins, owner will finance with down payment or trade in. 745-7139.

OWNER! Potomac Park — One & 1/2 year old. Brick 3-2-2. Fireplace. Electric garage opener. Custom drapes. Nice yard. 1475SF. 9% interest. $311 payment. Equity $13,000. Call 745-1072, 8409 Flint.

3 BEDROOM — Below Market — $4700 equity — $246 payments. Absolutely charming! 4606 Kemper. Owner-agent, 797-8645.

SLATON, Texas — 2 Bedroom, Living room, Paneled den with bookcases. 1300 SF. $21,950. Jack Bains Realtors. 793-2405, 795-5347.

$875 MOVE-IN, On VA loan. 3 or 4 Bedroom. $31,000. Jack Bains Realtors, 793-2405, 795-5347.

BY OWNER — Low Equity — 2 Bedroom, 1 bath, with payments of $262 a month. Includes all carpet with paneling throughout, central heat and air, storm cellar, large work shop. 4313 42nd. Call 799-6463 after 6:00 on weekdays. No Realtors Please.

BEAUTIFUL Country Home — or 4 acres. Lots of building. Fenced, all for low $50s. Danny Rather, 792-2128. Century 21, Day, Mantooth, & Rather, Realtors, 792-2128.

BEAUTIFUL Gold Tones — better than new, great equity buy. Prime area. Mid $40s. Barbara Dorn, 745-4024. Century 21, Day, Mantooth & Rather, Realtors, 792-2128.

EXCLUSIVE — $31,500, charming older 3 bedroom home, with a warm country kitchen, and rental. VA, FHA, conventional. Call Dottie, 799-5636. Joe Ireland, Realtors, 745-4353.

LOW Down Payment — 3-2-2, trash compactor, dishwasher, isolated master, blue tones throughout. Joe Ireland, Realtors, 745-4353. Dottie, 799-5636.

COUNTRY Club — Large 4 Bedroom, 2 1/2 bath, 125 by 215 foot lot. Excellent condition. $65,900. Jack Bains Realtors. 793-2405, 795-5347.

BRIERCROFT — 4 Bedroom, 2 bath, Living room, den and gameroom. Only $55,000. Jack Bains Realtors. 793-2405, 795-5347.

LARGE Three Bedroom — in good location for only $29,600. Call Tommy Mantooth, 797-5094. Will sell FHA, VA. Century 21, Day, Mantooth, & Rather, Realtors, 792-2128.

PARK Lorraine! 4 bedroom, fireplace, low equity. Come see this one. Harvey Dunham, 795-0578. Century 21 Carl Sanders, Realtors, 797-4251.

SWISHER COUNTY
320 acres 3 miles east of Kress on FM 145. 200 acres cultivation, balance pasture. 1/2 minerals. $300. per acre.
LES PROFFITT, REALTOR
3403 73rd
792-3709 799-7231

Contemporary Flair
Utility Saver Features
Jim Reyes Construction
Real Estate
7212 Joliet, Suite 2
DAVID ELLE
797-8862

Real Estate for Sale

84. Houses

ONLY $11,000 — can buy equity in this 3 story Contemporary West Lubbock townhouse. Call Tommy Mantooth, 797-5094. Century 21, Day, Mantooth, & Rather, Realtors, 792-2128.

COUNTRY estate, tennis, horse, barn, tack room, custom, 4 Bedroom, 3 bath, 6 acres, numerous fruit trees, many improvements, will VA. Hartsfield Realty, 792-7752 or 745-5937.

YOU'VE Got To See This — 2,000 sq. ft. home and the beautiful 12 X 34 pool. Everything is perfect. Only $66,950. Peggy Tyler, 799-1358. Century 21, Day, Mantooth, & Rather, Realtors, 792-2128.

OWNER Will Help Finance — Equity buy, 3 bedroom brick, excellent location. South Lubbock. Roy Stutzman, 745-5925. Century 21, Day, Mantooth, & Rather, Realtors, 792-2128. (7113).

OWNER Transferred — Completely redecorated 3 bedroom, excellent condition. Priced to sell. Roy Stutzman, 745-5925. Century 21, Day, Mantooth, & Rather, Realtors, 792-2128. (4804).

SUNDAY — Open 2-6. Country Road Estates. New homes, country living at a modest price. Go north past Clovis Highway on Frankford Road 1 mile, you'll see the sign. Century 21, Day, Mantooth, & Rather, Realtors, 792-2128.

BEAUTIFULLY Remodeled — 2 story brick house, unique design, excellent location, 20th St. near Tech. Roy Stutzman, 745-5925. Century 21, Day, Mantooth, & Rather, Realtors, 792-2128. (2519).

$13,500 CASH. Buys a $16,000 Equity. Nice 1800 square foot brick, payments $328. Immediate possession. Owner-agent. 792-7444.

$20,000 — 3 bedroom, fireplace, steel siding, new roof, has FHA and VA appraisal. Well worth the money. Hurry. Bill Willis, 763-1655. Century 21, Day, Mantooth, & Rather, Realtors, 792-2128.

THE Meadows, premier home show entry, custom built, beautiful decor, dream kitchen, 3-2-2, gameroom, den, living, loaded extras. Hartsfield Realty, 792-7752 or 745-5937.

SUNSHINE Bright! 3 bedroom, 2 bath, Melonie Park. Many extras. $61,600. Call Nadine for personal showing. 793-3231. Jim Turner Enterprises, 795-4326.

INFLATION fighter! Extra nice, 2 years old. 4-2-2, corner lot, fireplace, assume payments of $329. TradeMark Realtors, 795-1630.

IMMACULATE 3-2-2 in Farrar Estates, skylight in kitchen, landscaped. 2600 sq.ft. for only $72,500 (5511) Call Earl, 799-5471. Elliott-Gotcher Real Estate, 793-1180.

GAMEROOM!! 3 bedroom, 2 bath in immaculate shape. 8 1/2% interest. No qualifying! 2200 sq.ft. Mike Stotts, 797-6971. Century 21 Carl Sanders, Realtors, 797-4251.

CONTEMPORARY Raintree. $52,500. One of a kind! Immaculate, 3-2-2, electric door lifts, custom window coverings, earthtones, light & bright! Hewitt & Hewitt Realtors, 793-0604, 795-7959.

ALMOST Nothing down for a beautiful 2500 sq.ft. home. Great yard and great location. Call Dave 799-8592. Century 21 Carl Sanders, Realtors, 797-4251.

NEW Carpet, 4-2-1 1/2, former show home. Sprinkler system, microwave, electric door lifts, water softener, beautiful fireplace wall. 4426 80th. Hewitt & Hewitt Realtors, 793-0604, 797-3008.

SHALLOWATER, 3-2-2 with basement, earthtones, and lots of extras. Less than one year old. Only $52,500. (709) Call Ed, 799-1905. Elliott-Gotcher Real Estate, 793-1180.

MELONIE PARK SOUTH
Immediate possession! Beautiful 4 BD, 3 bath, gameroom, circular drive. 7909 Knoxville. Open Sunday 1-5. Call Quincy 797-2026.
3218 87th
Nice home in Potomac Park — 3-2-2 with step-down den living with lovely arched fireplace. Isolated master bedroom with coffin ceiling. Call Shirley 792-8380.
MEADOWGREEN
Open Sunday 1-5. 5924 & 5918 16th St. Cute 3-2-2. Fireplace — built-in bookcases — pull down stairs in garage. $41,950 & $42,900. A must to see. Call Ann 793-3837.
BROWNFIELD
New, custom built homes. 3 BD, 2 bath, 2 car garage. FP, cathedral ceiling in living area. Gilliam Builders. Call Bob, 792-3113.
We have houses & duplexes for rent. We Buy Equities.
GILLIAM REALTORS
797-4171

NEW 2 bedroom Brick Home. FHA At $33,500.00. Frenship Schools. Call Debbie, 793-2838 or Associated Builders, Realtors, 797-4147.

LARGE Older 5 room house to be moved. Norman Realtors, 795-9514.

QUALITY Home — wellkept 3-1-1! Carpeted, cyclone fenced, convenient location. $28,500. Century 21 Adobe, Realtors, 797-4166.

SUPER Nice 3-2-2 custom drapes, earthtones and much more. 1500 sq.ft for only $45,000. (2319). Call Earl, 799-5471. Elliott-Gotcher Real Estate, 793-1180.

BEAUTIFUL setting with all the comforts of fine living. 4-3-2, all the extras. Beautiful decor. Joe Roper, 799-4429. Century 21 Carl Sanders, Realtors, 797-4251.

4408 56th. 3-2-2 GREAT Location. Corner fireplace, isolated master, self-cleaning oven, nice yards. Priced to sell! Hewitt & Hewitt Realtors, 793-0604, 792-6680.

MUST Sell Immediately! FHA Money available. Only 3% down. Newly remodeled. 792-5839, 792-0011. 1310 39th. By owner.

SHARP 3-2-2 Brick — with formal living, fireplace, built-ins. Over 1,800 sq. ft. in Southwest Lubbock. Low $40s. Griggs & Associates, 797-7047.

NEAR South Plains Mall, 3-2-2. Large kitchen and eating area. Many extras. Call Debbie 793-2838 or Associated Builders, Realtors, 797-4147.

BARGAIN! Bargain! Bargain! Lots of space. Big country kitchen & huge den with fireplace. Excellent schools. $22.50 sq. ft. James Hobbs, 792-6512. Century 21 Carl Sanders, Realtors, 797-4251.

CONTEMPORARY Home, like new, payments $412. Call Monnie 797-0777 or Associated Builders, Realtors, 797-4147.

OWNER Must sell! Lots of extras — nice home, good curb appeal. FHA or VA. Brenda Miller, 747-6078. Century 21 Carl Sanders, Realtors, 797-4251.

EQUITY, 3 bedroom, one bath, utility, carport, 745-4817.

6811 PEORIA
5 BEDROOMS, 3 1/2 baths, 40' den, 2 dining areas, below market at $124,950. Will trade for income property or small home.
RED CARPET ALL PRO REALTY 797-3484

Ray Ledge MEANS REAL ESTATE

Reduced to $110,000! Priced to Sell-Unique style and features 5 bdrms-3½ baths

Are You Interested in?

Rentals	1915-41	39,500
	2217-9	32,500
4 bdrms	5415-76	79,950
Brick	3306-41	89,950
	2608-77	50,950
3 bdrms	5328-20	97,500
	4907-12	49,950
	2704-53	49,950
	2704-64	27,350

Betty Strickland 792-4070
Ramona Wilson 792-0522
Peggy Anderson 792-0337
Ray Ledge 795-2496

Sale
NY REE ER
70th nal dining.
2nd living, formeroom.
7th & dining.
43 1-27
ANT ADS -8821
e at 9 1 4% old home occupancy. nkler sys-
lus closing 1 bath with ar schools, ock. Super
erton Addn. or 3 (three) ut two units h 745-5490 793-5090 745-4673 795-6048 2-24
tate
7-3275
ice, trash rage. Big rmal din- nd 4 bed- 169,500. d. Assume ds in pres- Spacious BR, 2 bath
795-8559 Builder 2-24
URY 21 than Let us work e estimate of
$72,950 ryer $42,000 ins. & year $99,000 ce $34,500 for $21,500 $35,000 $70,000 al $75,900
4913 79th 5523 76th
ROOM move into area, den us game- priced 'at
795-1590
beautiful m. If you od...don't
762-0136
built-in g in mas- sell!
795-4254
21

Century 21 Day—Mantooth & Rather Realtors
792-2128
K—5 Monterey Center
New Homes or Will Build to Suit
●COUNTRY ROAD ESTATES—NEW OR WILL BUILD ●1 ACRE WITH WELL & WELLHOUSE ●RESTRICTED ●CAN HAVE ANIMALS ●COUNTRY LIVING AT ITS BEST!●
●6136—37th—New 39,950
●6145—37th—New 43,950
●6148—37th—New 41,850
●6121—38th—New 35,950
●6121—38th New 39,950
●6138—38th—New 38,950
PARK LORRAINE—NO BUSING PROBLEMS 95% CONVENTIONAL OR F.H.A. AVAILABLE
Vin Belenbough 793-3097
Peggy Tyler 799-1358
Judy White 763-5574
Bill Willis 763-1655
Ray Stutzman 745-5925
Tommy Mantooth .. 797-5094
Carol Swain 795-1190
Fay Howell 792-6765
Barbara Dorn 745-4024
Bobby Day 795-2227
Dub Mantooth 792-1805
Danny Rather 792-9435
2-17

Collins Co Realtors
4210 50th, Suite E
793-0761
Joyce Eckhoff 792-4983
Gennye Ford 744-5776
Gloria Wainscott 793-3440
E.C. Smith 795-9879
Jean Brookes 795-2739
Jo Walden 799-6220
Diane Songer ..

Real Estate for Sale

84. Houses

EXECUTIVE 4 BEDROOM

3 1/2 bath, formal dining, game room, wetbar, family room, 2X6 walls, double windows, extra insulation, oversized garage, mid 80's.

RONNIE FOY, REALTORS 792-2846

BEAUTIFUL 3-2-2 in Quaker Heights. Very unusual floorplan. Nice landscaping. $55,500. (4414) Call Ed, 745-7531. Elliott-Gotcher Real Estate, 793-1180.

3 BEDROOM — Southwest Lubbock. Nice home — low equity!! Russ Fogerson 762-4980. Century 21 Carl Sanders, Realtors, 797-4251.

CUTE 2 Bedroom — country kitchen, carpeted, garage. $23,500. Griggs & Associates, 797-7047.

NEW Less than $28 SF. Only 1 left. All brick, fireplace, refrigerated air, all built-ins, 2 full baths, carpeted, super quality. FHA, VA financing. West Lubbock. 793-0604, 799-7703.

$42,950. New FHA, VA. Convenient to Reese & TI. Loaded, 2 full baths, fireplace, all built-ins, earthtones. Hewitt & Hewitt Realtors, 793-0604, 799-7703.

3 OPEN HOUSES
Sunday 1:30-5:00
6209 Lynnhaven Drive: Exceptional 4 bedroom, 3 bath with lots of extras
4405 60th St.: 3 Bedroom, 2 bath with FHA appraisal — Great buy
2307 54th St.: Quality 3 bedroom, 2 bath home in top condition.
The Osborne Co., Realtors 744-1451
After hours 799-2661 or 797-9705

LOCATION! Location! Location!! Best of everything in this 3 year old 3-2-2. Sunken den, beamed ceiling, fireplace. Donna Eaton 793-0449. Century 21 Carl Sanders, Realtors, 797-4251.

$6,000 EQUITY — Cute 2 bedroom. No qualifying, total payment, $192. Only $19,500! (2031) Call Ed, 745-7531. Elliott-Gotcher Real Estate, 793-1180.

POOL, Tennis — easy living townhouse. $40,950. Terry Franklin, 797-4251. Century 21 Carl Sanders, Realtors.

NEW Shallowater — 3 bedroom brick energy efficient on 14th. Large den-living combination, fireplace, refrigerated air. Mary Penny, Realtors, 832-4586.

DUPLEX — Will make 19.2% Return on Investment. $10,500 equity — $36,500 (802). Call Ed, 745-7531. Elliott-Gotcher Real Estate, 793-1180.

Absolutely Best Value On New Home In Lubbock

3 spacious bedrooms, 26X19 den, diningroom, his 'n' her master bath. $27.48 per SF.

RONNIE FOY, REALTORS 792-2846

LEFTWICH Monterrey — 3-2, large patio, fruit trees, storage house. $38,950. Griggs & Associates, 797-7047.

SWIMMING Pool, 2 story house, Raintree. Covered & heated pool. 3-2 1/2-2. Nice loft. Jenn-Aire cooking. Hewitt & Hewitt Realtors, 793-0604, 795-7959.

OWNER Transferring!! Sharp landscaping! Lovely 3-2-2 home, Southwest Lubbock. Fireplace. Covered patio. 7804 Ave. V. Century 21 Adobe, Realtors, 797-4166.

OWNER Must Sell 3-1-3. Super location, close to schools. Could make rental plus nice home. Large patio. $33,000. Century 21 Adobe, Realtors, 797-4166.

RANSOM Canyon. Gorgeous view, new 4 bedroom, great for entertaining. Beautiful massive fireplace, overlooking lake. Hewitt & Hewitt Realtors, 793-0604, 795-7959.

MELONIE Park. $64,950. Formal living, formal dining, nice den, beautifully landscaped, corner lot, super floor plan. Hewitt & Hewitt Realtors, 793-0604, 792-6680.

SAVE on Equity Buy!! Can sell under market on equity. $282 payments. All brick!! Southwest. Lonnie Ellis 792-6993. Century 21 Carl Sanders, Realtors, 797-4251.

BY OWNER, $139 payments, large equity, 3-2-1 or two bedroom with large efficiency. Excellent condition, location. 1750 Square feet, $39,900. 797-5605.

OWNER Anxious. FHA appraised. $30,000. Outstanding. 3-1-1. 4508 49th, 799-8923, 795-8281. No Realtors.

OWNER 3-2-2. 1720 square foot, one year, $10,000 equity, isolated master, fireplace, etc. 799-0610.

TERRA ESTATES
2 BR home, formal living-dining, huge den, sep. rec room w/bath, barn, tack room, workshop.
Ron Wright Realtors 792-6176
Cookie Noland 799-6810

EXPENSIVE older area home has huge rooms, corner lot, excellent construction, room on back, has dining, living room and huge kitchen. Morris-Mercer Real Estate, 792-4606.

3 OPEN HOUSES
SUNDAY 1-6
4210 44th: 3BR. Better than new! Assume loan. Huge interior brick arch. Gorgeous landscaping. Carpet & draped. Vacant!
7007 Norfolk: 4BR between Indiana & Quaker (inside Loop 289). New carpet. Established lawn.
LUXURIOUS COUNTRY LIVING: Near completion, choose your own decor. Minutes drive to Tech, Med School, etc. 3BR, rec room, bar, barbeque room, basement, Frenship schools, highly restricted. NW Acres Addn. 1 1/2 mi. N. of 4th St. on N. Frankford.
3 Br. dbl garage, $224 mo. 9181 Belton.

H.G. DENISON Contractor 795-1796 Choice building sites!

SMALL 3 bedroom home with refrigerated air, south of Tech. Morris-Mercer Real Estate, 792-4606.

FIX up house under $30,000, excellent opportunity for handy man or will FHA, good location! Morris-Mercer Real Estate, 792-4606.

OWNER — Equity buy!! 3-2-2. Fireplace, built-in kitchen hutch, close to Mall. 795-7274.

TRADE or Sell — 3-2-2. Fireplace, intercom, corner. Kathy, 793-1466. Ellison-Scott, Realtors, 793-2575.

3-2-2 WEST Lubbock, 1225 square feet. All brick, evaporative central air and heat. FHA Appraisal $31,000. Move-in for $1950. 5514 16th Place. 762-8331, 792-3505.

BUFFALO Lakes Home — 3 bedrooms, 2 baths, fireplace, 744-0670, 763-7591.

FHA EQUITY, 1322 61st. Payments $247. Remodeled, new appliances. Fordobertson, Realtor, 799-6321.

2021 65TH — By owner! 3-1. Equity $5,500, payments $171. 747-1917.

JUST LISTED

3 Bedroom, 2 bath with 2 car garage (large storage room in garage) Refrig. air Dishwasher and disposal stih under warranty! $42,500, and an FHA appraisal has been ordered. Won't last long — The Osborne Co., 744-1451, after hours 799-1963 or 793-3690.

I BUY EQUITIES
Market Analysis Furnished Free
Clay Settle 744-6220
Century 21 Town South Realtors, 793-2881

RUSHLAND PARK — Seventh Street
Elegant Townhouse
A light & air townhouse designed for creative people who want an easy life without giving up home ownership. Lovely to look at...great to live in. Call for appointment to visit this one of a kind new concept in safe and carefree living. Call 762-5685 or 792-7120.

BY Owner — 3 bedroom, 1 bath, southwest Lubbock. Caprock Addition. 792-2410.

Real Estate for Sale

84. Houses

EQUITY— MAKE OFFER

Owner Transferred. 3-1 3/4-1 in Western Estates, Near TI and Reese. Assume VA loan at 7-3/4% interest. Sunken living room, isolated master bedroom, utility room. All built-ins, Ref air, central heat, storage building & gas grill.

797-0201

OPEN HOUSE BY OWNER
12-7pm Saturday & Sunday
8005 Englewood 797-9605

$2400 INITIAL Investment — Moves you into this fine 3 bedroom brick home. 2 baths, refrigerated air, Beamed ceiling den with fireplace, like new carpet & paint, $38,950. Jack Bains, Realtors, 793-2405, 795-5347, 797-7042.

2015 53rd St., EXCELLENT condition, 3 bedroom, 2 baths, living room, den with fireplace, kitchen completely remodeled, refrigerated air, close to Atkins and Bayless. $54,000, shown by appointment only, 744-4905.

OWNER: 3-2-2, 2117 square feet, family home, near schools, lots of extras, call mornings for appointment, 3105 42nd, 799-8026.

TRADE possible on 3-2-2 brick! Southwest Lubbock, over 1600 sq.ft. of practical new construction. Price will never be lower. Ideal schools! Century 21 Cross-Town, Realtors, 792-4868.

OPEN House, 4811 73rd, Sat. & Sun., 3-2-2, 1690 square feet, 1 year old, immaculate condition, priced to sell, $47,900, assume 9 1/4% loan, 793-2709.

UNDER Construction — 3-2-2, fireplace, energy efficient. V.V. 793-1466. Ellison-Scott, Realtors, 793-2575.

LOW Equity and payments, excellent southwest location, super sharp, 2 bedroom, remodeled, no qualifying, 792-5989.

●4 Bedroom prestigious home, excellent condition, good area, walk to schools.
●No qualifying → brick 3-2-2, neat as a pin. Wolfforth schools.
●Very nice duplex near Atkins Junior Hi.
Century 21 Town South Realtors, 793-2881
EVENINGS call Gloria, 799-6945 or Ralph, 744-6789

RIDGEWOOD ADDITION
Frenship School District
3-2-1
$9,700 equity
Assume 8% FHA Loan Payments $253.
6316 28th 792-7888

●Good Equity Buy!! West of Quaker, No Qualifying, 1815 sq.ft. lovely 3-2-2. ●Low Equity, No Qualifying!! Westr of Univ., payments under $250, completely remodeled 1½ years ago. Aubry, 795-7468. ●Won't last long! 1750 sq.ft. 3-2-2, Xtra large den, beautiful F.P. Only $9,900 down, conventional, loads of extras. Very nice. Clay 744-6220. Century 21 Town South Realtors, 793-2881.
●Low equity — No qualifying loan, ideal first home.
●Under $19,000 equity for a fantastic 3-2-2, has sunken den and sunken master.
●Owner financed wsith small down, cute 3 bedrooms.
● Several acreages, new homes, rent property, owner financed, etc. Call today, James or Martha Naul, 799-6609. Century 21 Town South, Realtors, 793-2881.

●WE BUY HOMES REGARDLESS OF CONDITION!
● Live in $50,000 neighborhood near Haynes Elem. for only $30,950. Will take trade-in regardless of condition!! ● 3 Bdr, 2 bath, storm shelter, one owner, 1375 sq.ft., FHA appraisal $23,400. ● Only 2 new quality energy eff. homes left. FHA, VA, CONV. Bob Dwerackzyk, 799-4595. Century 21 Town South Realtors, 793-2881.

●Super Fantastic!! $17.75 per sq. ft., 4 bedrooms or maybe 5, 2 eating areas, 2 patios, 2 baths, 2 F.P. Evaporative air, expensive carpet, lots of storage etc. Plus work shop 12x24, New FHA Appraisal $44,650 owner will take.
Call Clay 744-6220 or Aubry 795-7468.
Century 21 Town South Realtors, 793-2881

OPEN House — By Owner, 1-5PM. Melonie Park. 3-2-2. Garden room. $59,900. 6207 Kenosha Drive.

OWNER: Near Tech, 3118 27th, 3 bedroom, 1 1/2 bath, living-dining room, large storage areas. Immediate occupancy. $32,000 call 795-8405 weekends 9-12, and 6-9 weekdays.

DOUBLE Sharp — Priced right!! Formal dining, wet bar, Melonie Gardens. $78,950. Call Pat 797-4827. Red Carpet All Pro Realty, 797-3484.

FHA APPRAISAL Ordered — Living room, den, 2-1-carport. Carpeted throughout. Extra Neat! Moderately priced. Many extras included. Agnes Edwards, Realtors, 792-3424. Agnes Edwards, Realtor. Call anytime 792-3424.

SUPER Contemporary — new 3-2-2 in Frenship School District. Beautiful colors excellent quality carpet and appliances. (6403). Call Ed, 799-1905. Elliott-Gotcher Real Estate, 793-1180.

2.5 ACRES. Nice Country Living. Large home, 2 wells, fenced, on pavement. Will Sell FHA or VA. Call Ruth 795-6874 or Associated Builders, Realtors, 797-4147.

$500 DOWN FHA for a new 3 bedrooms, 1 1/2 baths, all brick, built-ins, cooking, carpeted, garage, fenced, near completion. Choose colors only $31,500. Webb Real Estate, 792-4801, 745-7686.

PRICED Reduced!! Owner must sell! 2606 78th. 3 bedroom, 2 bath. Extras! $45,000. 745-5839.

BY Owner — 2 Bedroom. Close to Tech. Recently remodeled. Large equity. $96.20 monthly payments. 3303 32nd.

UNIVERSITY Pines — 3 bedroom, 2 bath, central air, reasonable. 745-2168.

THE Search ends Here! Beautifully maintained large family home — 4 bedroom, 3 baths, gameroom, wet bar, living-den, landscaped, custom drapes, less than 1 year old. Excellent Location. $76,950. Call Mary Martin, Realtors, 793-3212.

MELONIE Park is still the greatest location in town. This home is for the large family. 4 bedrooms, (2 are isolated), 3 baths, 3 living areas! Great for entertaining. Have you used your VA? Will consider it on this one. Call Mary Martin, Realtors, 793-3212.

FORGET The Car Pool Mom — Kids can walk to Bowie Elementary School. Beautiful 3-2-2 with fireplace and custom drapes — Oversize patio, swell backyard — All for $44,950. VA Appraisal ordered. Call Mary Martin, Realtors, 793-3212.

FHA, 7-3/4% INTEREST!! Low equity, 3-2-2, fireplace, white brick, soft yellow trim. Mint condition. Must see!! Call Mary Martin, Realtors, 793-3212.

LOFT Gameroom, wet bar. Builders showhome! 3-2½-2, 8611 Vicksburg, Lake Ridge Estates. For appointment call 795-6411, Larry K. Thompson & Assoc., Realtors.

Open Afternoons: 2267SF in Wolfforth. You can still choose colors for carpet, formica & wall paper. Contemporary with loft gameroom, lots of room. 795-6411, Larry K. Thompson & Assoc., Realtors.

SCENIC Lake Ransom Canyon. 4 bedroom, 3 baths, gameroom, den, workshop, sewing room, 2 lots, 2 story. Nice. Hartsfield Realty, 792-7752.

8601 FLINT — $43,000. Energy Efficient. 3-2-2, low equity, assumeable VA loan, 8-1/2%. $355 payments. Must see. 745-4829.

SPACIOUS 3-2-2 Brick home in country with city convenience. Fruit trees, 2 acres, basement, goldtones. Roosevelt Schools. Century 21 Adobe, Realtors, 797-6166.

Real Estate for Sale

84. Houses

SHALLOWATER — Large 3 bedroom brick, shop, sunroom, large kitchen den combination. Fireplace. Mary Penny, Realtors, 832-4586.

Does your family require more room? Investigate this 10 mo. old 4 BR, 3 bath, formal dining-den-gameroom, corner lot w/plenty of parking room. $69,950. Town & Country Real Estate, 793-1395.

STARTER Home! 3-2-1, low movein. Super Southwest Location! Turn rent receipts into profits. Century 21 Cross-Town, Realtors, 792-4868.

IF You are looking for the Best location — We Have It!! Near LCC, Bowie, Parks. Quiet cul-de-sac. 3-2-2. Call Ruth 795-6874 or Associated Builders, Realtors, 797-4147.

REDBUD AREA
3BR, 2 bath, dbl garage. Fireplace. Separate den. Quick possession! $39,950.
Ron Wright Realtors 792-6176
Cookie Noland 799-6810

PLEASE Take time to see this home — Spanish Arches, large kitchen, large master bedroom. Call Carol 745-2013 or Associated Builders, Realtors, 797-4147.

SOUTHWEST Lubbock. Mature landscaping. 3-2-2, fireplace, walking distance to schools. $58,900. Donna Eaton, 793-0449. Century 21 Carl Sanders, Realtors, 797-4251.

C&LL The West Wind Specialist when You sell Your home. Phill Schoewe, 799-0464. Century 21 Carl Sanders, Realtors, 797-4251.

4 BEDROOM, 3 bath. Approximately 2860 Sq. Ft. Financing available. Open Sunday afternoons 5525 79th. Deen Ellison — Owner-Realtor, 799-6986.

CLEAN! 2 Bedroom. $22,500. South Lubbock. Near Tech. Hartsfield Realty, 792-7752.

BUFFALO Lakes — 5 bedroom, 2-1 2 bath, under $26,000. Kathy, 793-1466. Ellison-Scott, Realtors, 793-2575.

WEST Lubbock — Sharp brick 3 bedroom, 2 bath. Fireplace. $1450 down — FHA. $700 down — VA. Joe Burney, 799-7951. Jack McQueen, Realtors, 747-3433.

OPEN SUNDAY AFTERNOON
3 Bedroom, 1 3/4 baths, 1 car garage, formal living, $35,950.
CALL SHERRY, 795-6411
Larry K. Thompson & Assoc. Realtors 795-6411.

OPEN Daily, 7902 Vicksburg. 3-2-2, contemporary home by Carroll Meeker. Loft gameroom w/wet bar. Lots wood. Call Mike, evenings, 795-8174. Larry K. Thompson & Assoc., Realtors, 795-6411.

WANT High Living — Low Budget?? Nothing down VA — $42,500: Great Location. Jan, 799-5024. Edwards & Abernathie, Realtors, Realtors, 792-5166. Bernice Turquette, Manager.

LICENCED or about to be licenced real estate gents. Detailed real estate sales training. Jim Horton, Realtor, 792-3813.

LOW Equity, $3900. Assume FHA, no qualifying. Henry, 745-2314. Ellison-Scott, Realtors, 793-2575.

MOVE-IN Tomorrow!! 3-2-2, formal living-dining. Den, built-ins, lovely interior, fireplace, dog run. Pat Garrett, Realtors, 795-0611.

GI-FHA-EQUITY! $63 Monthly. 2 Bedroom, 1 bath. Completely remodeled. 800' New carpet. 2404 3rd Place. 763-0412.

NO QUALIFYING! Equity buy. $312 payments. 3-2-2 fireplace, looks like new! Lot of luxury for the price. Ray Barron, 745-5941. Pat Garrett, Realtors, 795-0611.

SHALLOWATER — 1308 9th Street. No down VA! $2000 Down Conventional. New brick 3 bedroom. Double garage. Built-ins. Joe Burney, 799-7951. Jack McQueen Realtors, 747-3433.

LOVELY home in Redbud Area. By Owner — let us show you our homey 3-2-2, with large rooms and closets. Fireplace and office-studio. Large trees and shrubs. Low $40's. 797-8566.

WE BUY EQUITIES!!
LARGE OR SMALL
R & B INVESTMENTS
793-2743

PRESTIGIOUS Country Club area. Over 3,000 Sq. Ft. Spacious yard. Henry 745-23. Ellison-Scott, Realtors, 793-2575.

SUNPORT CONDOMINIUM VILLAGE

LUXURIOUS LIVING

Luxurious living is here for you at SUNPORT CONDOMINIUM VILLAGE . . Purchase with us and build an equity in an appreciable investment while you enjoy the relaxed living at SUNPORT. Enjoy the pool area, lakeside strolls, and leaving the maintenance work to others. The design is unique and the location is one of the best in Lubbock — near schools and shopping. Prices start at $45,000 — 95% Financing available.

SUNPORT CONDOMINIUM VILLAGE
4608 55th Drive
Phone 792-1221 793-2223

"I KACHING". A golden glow of carpet and custom draperies. Im Immaculate throughout. 3 bedrooms, living-den, perfect condition. 5605 70th Street. Margaret, 799-6909. Bonnie, 792-8364. Edwards & Abernathie, Realtors, 792-5166. Bernice Turquette, Manager.

4 BEDROOM Brick. 2 Bath. All kitchen built-ins. Carpeted. Draped. Fenced. Barbeque grill. Trees, shrubbery. Near Monterey shopping. Financing available. Local call: 842-3337.

TIRED Of The Same Old Floorplan? Raintree. 3-2-2. Terms available. Win Parr, 745-5955. Pat Garrett, Realtors, 795-0611.

1 BEDROOM, nice for couple. 1 block of school. $8,500. See at 510 41st. Call 762-9436.

OWNER Transferred. Like new in Farrar Estates. 2246 Sq. Ft. Beautiful landscaping. Must see! Call for appointment. R.B. Terrell, 797-2681. Larry K. Thompson & Assoc, REALTORS, 795-6411.

NO Down Payment on VA. Total Move-in approximately $1650. Payments $426. 3-2-2, all the extras. Pat Garrett, Realtors, 795-0611.

3-2-2. BUILT-INS. Fireplace. 6127 36th. 7 3/4%. $10,500 equity. Or new VA. Skyview, Realtors, 795-4841, 745-4281.

OPEN DAILY
2-5M
MODEL HOME
8810 Flint
VA, FHA,
PAT GARRETT REALTORS
795-0611

MAEDGEN School. Comfortable 3 bedroom home with separate living room. Central heat, refrigerated air. Large garage. "Homes" Realtors, 793-2541.

UNDER $20 Square Foot. Roomy older home. New carpet, paint. Beautiful fireplace, garden room. Mattye Alexander, 797-1671. Pat Garrett, Realtors, 795-0611.

LUXURY for Less in Farrar. Swimming pool, 4 bedrooms, garage door openers. 3 baths, Must See!! Call Wildering at at 795-8174 or Larry K. Thompson & Associates, Realtors, 795-6411.

Open Daily: 3-1-1, brick home, 2813 45th. $28,000. Call:
LARRY K. THOMPSON & Associates, Realtors 795-6411

EQUITY — No Qualifying!! FHA 8%. 3-2-2. Fireplace. V.V. 793-1466. Ellison-Scott, Realtors, 793-2575.

EQUITY 3-2-2, fireplace, building 15X23 carpeted & insulated. Henry 745-2314. Ellison-Scott, Realtors, 793-2575.

LOW Equity — No qualifying. $356 payments. 3-2-2, fireplace, energy efficient. Ray Barr, 745-5941. Pat Garrett, Realtors, 795-0611.

"Any interesting opinions I have, I pass along by telephone."

Real Estate for Sale

84. Houses

EXTRA, EXTRA!! Read All About It!
Dishwasher, disp, range, fireplace, utility. Brick 3-2-1, carpet. Immediate possession.
Call NOW!
ERNESTEEN KELLY, MLS REALTORS GRI
1728 19th St., 763-9316 or 747-0567
Dan Emerine 745-3318
Carol Kelly 763-4912

86. H'ses—Bldg. Move

LUBBOCK READY BUILT HOMES
Save $5000
Fast Delivery Service
25 years experience
Open Saturday
Wayne White — Owner
763-4474
802 North Q Drive
Lubbock, Tx. 79417

HINDMAN Ready Built Homes has only 2 completed homes left that we can deliver to your site immediately! They are — 1560 SF, 3 Bedroom, 2 bath and 1 has a 2 car garage. Hurry and we can save you some money. For information call: 765-7600.

QUALITY CONSTRUCTION ENERGY EFFICIENT
1280 sq.ft. and 1408 sq.ft. Complete, ready for occupancy. 3-2, large living-dining room, fully carpeted. Ref. air, central heat, built-ins. Move either home to your farm, ranch or lot. FHA, VA, Farmer's Home Admin. Financing.
First Manufactured Homes
9602 S. University
745-1533

MYRES
Sales & Construction Co.
Inspect our ready-built homes. 3 bedroom, 2 bath, ready for immediate delivery.
04509 Clovis Road 762-3570

TO be moved, 2 bedroom frame house and detached garage, approx. 800 square feet, wood floor. Inquire at Edler Furniture, 744-0441 or see at 1508 34th.

2 BEDROOM House, garage, to be moved at 2516 Auburn, $1250. 763-5323.

OLD Railroad Depot — 24'X42', bay window. Would make unusual home or business. Call 746-5384 after 6PM & Weekends.

THREE Bedroom — At Hurlwood. 765-8723.

5 ROOM And bath House, at 2103 13th street. Delivered to your location. Call 763-8159.

READY TO MOVE
1144 sq.ft. — 3 bedroom — $21,370
2044 sq.ft. — 3 bedroom — $51,570
2 baths, FP, ref. air, appliances.
Medlock Well-Built Homes
2200 Erskine Rd. 763-5323

TWO Metal Buildings — 60 ft. X 40 ft., one shed 60 ft. X 250 ft., one shed 30 ft. X 100 ft. Sell all together or separate, call 863-2518 or 863-2455.

2 BEDROOM house, garage, to be moved, at 2516 Auburn, $1250. 763-5323.

87. Mobile Homes

WANT TO BUY
Used mobile homes.
Call between 8:30AM — 7PM.
763-9614

WOW! What a house! 14x70 1974 Champion. 3 bedroom, 2 bath, washer-dryer, new stove, new carpet, shed and dinette. $8500. 747-4779.

CALL Homer. Mobile Home Moving Local, long distance. Reasonable rates. 747-8511, 762-1571.

FREE Estimates on moving, unblocking, reblocking, and anchoring your mobile home. Local and long distance. 792-5418, 763-6959.

1979 14x70 — monthly payments, $155.70. 763-6959.

1979 14x56 2 BEDROOM, 1 bath, monthly payments, $119.15. $801.10 down. 763-6959.

MOBILE Home moving — local and long distance. Blocking, leveling and anchoring. 797-3842.

J'S MOBILE Home Repair. Roof leaks — rumble stopped — anchored — relevelled — underpinning, etc. Lubbock & 150 miles area. 747-6890. 2006 45th.

14X80 3 BEDROOM, 2 bath, front kitchen with appliances. Complete with wetbar. $10,500. Call 296-9346 after 6pm.

1977 GRAHAM, 14X80, 2 bedroom, 2 bath, completely furnished, refrigerated air, central heat, $14,000. 792-2555.

1978 MELODY Mobile Home. 14 x 56. 2 Bedroom, 1 Bath. Unfurnished. Excellent condition. Call 762-3837 after 4:30.

MOBILE HOME STOCK REDUCTION SALE
BIG SAVINGS
Price reduced $1000 on this cute 14x56 Timco 2 bedroom **$8995**
PRICE REDUCED!
14x60 New Moon 2 bedroom, 1 1/2 bath. A good looking house for the money **$10,900**
1978 CLOSEOUT!
New 14x72 Vicksburg 2 bedroom, 2 bath quality home. Lots of extras! **$12,900**
BIG 14x80
Save $1500 on this big 14x80 New Moon 3 bedroom, 2 bath. Sale Price **$13,995**
TOWN & COUNTRY
Looking for quality!?? Have 8 of those fine quality homes in stock! 72' to 84'. Prices start at **$17,900**
BUY NOW — SAVE
LUBBOCK'S OLDEST DEALER
HORN MOBILE HOMES
762-4125 763-3250
2201 Clovis Rd. 1-15

UNFURNISHED SPECIAL
14x60 Westchester. 2 lg. bdrms, 1 bath, $10,900. $1150 down. $139.15 monthly.
14x70 Westchester. 2 Lg. bdrms, 1 3/4 bath, 2 showers, garden tub. $13,450. $1450 down. $171.15 monthly.
14x80 Governor by Westchester. 3 Lg. bdrms, 2 full baths, garden tub, dishwasher. $14,450. $1525 down. $184.22 monthly.
Above homes have refrig. & range + deluxe carpet throughout. Many furn. homes at sale prices in stock. 1 yr. insurance incl. in above pmts.
See Harold Lindley, Manager
TOWN & COUNTRY HOUSING
1906 NORTH UNIVERSITY
747-5111 2-21

INFLATION
EATING AT YOUR BUDGET
TIRED OF PAYING RENT??
Come talk to us...THE INFLATION FIGHTERS
●NEW LOWER PRICES! ●LOWER DOWN PAYMENTS
●LOWER MONTHLY PAYMENTS
We have what you want ... New Fully Furnished 14x60 ... 9511 ... Delivered ... Set-up ... Anchored ... 150 Mile Radius ... $798.49 Down ... $127.68 Monthly*
INTRODUCING ... Biltmore ... A Premium Quality Doublewide — Up to 1871 Sq. Ft. — (LOW DOWN VA)
FURNISHED DOUBLEWIDES AS LOW AS **$16,995**
*15-Year Financing Available
VA, FHA and CONVENTIONAL FINANCING AVAILABLE
WE OFFER THE LARGEST INVENTORY IN TOWN!
Come See Us.. "THE PEOPLE PLEASERS"!
2000 N. University at Loop 289
A-1 MOBILE HOMES 763-5319
Open 8 a.m.-7 p.m. Daily
Open Sunday 1-5
*174 Months, APR 11.75% 2-16

Real Estate for Sale

87. Mobile Homes

12X62 MARRIOTT. Remodeled, clean. Refrigerator, partially furnished. Evaporative air. 2 Bedroom, 1 bath. 797-0398.

1958 NEW Moon, 8x40. Washer, dryer, stove refrigerator, furniture $2500. 799-3135. 745-5464. Dan.

'66 WELLINGTON mobile home. 12x50. 1 bedroom, $3500. 799-1909. After 5pm.

8x40 2 BEDROOM, air conditioned, clean, carpeted. Furnished. 828-5342.

1971 TOWN & COUNTRY, furnished, 2 bedrooms, 1 bath. Completely remodeled. 14x52. To be moved. $7,000. Can be seen at 1406 Veal. Sundown or call 229-3261 or 229-5531.

1966 TOWN & Country trailer, 12x51, 2 bedroom, equity buy! 797-4534.

FOR Sale or trade. Like new 1974 14X72 Nobility, 3-2, central heat, refrigerated air. $12,500 furnished, $11,500 unfurnished. $3,000 down. 842-3201.

1973 LANIER. 2 bedroom, 2 full baths, partly furnished. 828-6702.

FOR Rent or sale! 14X56 2 bedroom mobile home. To rent, $205 & $100 deposit. Owner will carry paper on buyer. 832-4068.

14X65 1974 WESTCHESTER, 3 bedrooms, 1-1/2 baths, $8500. 885-4637. Partially Furnished.

Transportation

90. Automobiles

'74 CAMARO, loaded, power, air, AM-FM, 8 track, 762-5492, 793-3423.

'73 AUDI Fox 2-door, automatic, air, sunroof, rebuilt motor, mags. Call George, 744-0147, 745-3219.

1974 T-BIRD, gold and white, new radial tires, 54,000 miles, see to appreciate after 5 weekdays, all day weekends, 797-2867.

PORSCHE '72 911T. 33,000 miles. 795-9971.

'67 CUTLASS Vista Cruiser Michelin radials, power, air conditioner, $575. 765-9237, 745-3219.

1973 TOYOTA Corolla Wagon newly rebuilt engine, air, automatic, radio. Asking loan value $950. 797-8210.

'73 LINCOLN Towhcar, radials, metallic brown. Wife's car. $1995. 765-9237, 745-3219.

1976 GOLDEN Anniversity Grand Prix, T-top, loaded, 35,000 miles, $5200. 763-6571.

1967 FORD Fairlane 500 4-Door. 6-Cylinder. Low mileage. Runs very good! $595. See: Furniture Showcase, 3117 Avenue H, 747-5221.

'67 CAMARO SS. — Must see to appreciate! 795-1142.

1973 MONTE Carlo. Power, air, tilt, AM-FM, very clean. Nearly new tires. $1550. 795-2384.

87. Mobile Homes

WANT TO BUY
Used mobile homes.
Call between 8:30AM — 7PM.
763-9614

QUALITY HOMES
LANCER
SOLITAIRE
AMERICAN
GRAHAM
CAMED
BRECK
SANDPOINTE

SECTIONAL DOUBLEWIDES
BEAUTIFUL HOMES IN INVENTORY OR SPECIAL ORDER
1288 SQ. FT. TO 2128 SQ. FT.
LANCER-CAMEO AMERICAN

VA LOANS

26x64 AMERICAN
3 BR 2 B. ALL WOOD
SEPARATE DINING
28,495.00 INCLUDING AIR & SKIRTING
1500.00 DOWN
180 MONTHLY @ 364.72
12.00 APR. INCLUDES INS.

14x80 BRECK
3 BR 2 B $17,999.00
MASONITE
INCLUDES AIR & SKIRTING
$500 DOWN
180 MONTHLY @ 236.55
12.00 APR. INCLUDES INS.

14x80 LANCER
$502 DOWN
3 BR 2 B INCLUDES HOUSE TYPE ROOF, FIBER BOARD SIDING, AIR AND SKIRTING
$23,350 PRICE
180 MTHLY. @ 307.77
12.00 APR. INCLUDES INS.

F.H.A. LOANS

14x60 FLAMINGO
2 BR 1 B FRONT LIV.
$1,127.26 DOWN
180 MONTHLY @ 144.18
11.89 APR. INCLUDES INS.

14x70 FLAMINGO
2BR-2B-C. KITCHEN
$1458.83 DOWN
180 MTHLY @ $182.90
11.89 APR. INCLUDES INS.

14x60 SANDPOINTE
2 FK-1 B
FRT KITCHEN
1,161.94 DOWN
180 MTHLY @ 150.93
11.89 APR. INCLUDES INS.

14x60 BRECK
MASONITE 2 FK—1B
$1283.91 DOWN
180 MTHY. @ $163.97
11.89 APR. INCLUDES INS.

14x64 BRECK
2 BR-2B C.KITCHEN
$1439.27 DOWN
180 MTHLY@ $177.48
11.89 APR. INCLUDES INS.

LARGEST INVENTORY OF QUALITY MOBILE HOMES IN WEST TEXAS

MUSTANG MOBILE HOMES
OPEN SUNDAYS
1:30 To 5:30 PM 2-24
1405 N. UNIVERSITY
LUBBOCK, TEXAS
765-6331

Transportation

90. Automobiles

'73 THUNDERBIRD very clean, loaded, white on white, $2800. Firm. 765-9767 after 6PM

1974 LTD BROUGHAM AM-FM stereo, power seats & windows, low mileage, excellent condition, 792-5243.

1974 CHRYSLER New Yorker Brougham, temp controlairconditioner, power seats, T & T steering wheel, AM-FM stereo 8-track, vinyl top, regular gas, 65,000 one owner miles. $2195. 795-5874.

1938 PACKARD Hearse, completely original. See to believe. $6500. Cars, Inc. 1116 Slaton Highway, 745-2395.

1972 CHRYSLER station wagon. Air, power brakes, power steering. Nice. 828-3420, Slaton.

MUST Sell — '70 Cutlass, '73 Cougar, '74 Elite, '77 Mazda, '78 Thunderbird. 744-1236 or 793-6759 after 7PM.

'75 FIREBIRD Formula 400. Nice!! All extras. Bargain!! $3495. 799-4166. 5420 8th.

'72 CAMARO, Low mileage, 3 speed, great gas mileage. 5420 8th.

WHOLESALE 1973 Jaguar XJ-12, 4-door, sedan, loaded. Excellent condition. Call 799-8339.

'72 MERCURY station wagon brown & white, new tires, good condition, 806-828-3731, Slaton.

1972 CHEVROLET Sport Coupe. 2 door, power steering, and brakes. Air. $1125. 795-1270.

1969 OLDS Cutlass. Power, air, cruise. 4-door. First $325. 1936 71st. 745-5116.

1971 FORD Torino Station Wagon — Gold. Automatic and air. Above average. Great second car. Extra clean. $1,250. 4014 39th, 799-0841.

WIFE'S car, 46,000 actual miles, 1971 4-door 98 Olds, runs excellent. Call 745-6728 or see at 2106 69th.

1973 LTD Ford 2-door hardtop, automatic, air, vinyl top, $1195. 806 Bangor.

1972 CHEVROLET Caprice, 78,000 miles, runs good, $1150. 797-9994.

1969 PONTIAC Station wagon, excellent mechanical condition, 799-7858.

CLASSIC, 1971 Mark III, very restorable, $1,675. 1911 North Quaker, 765-5012.

1962 FALCON. V-8, AT. Must sell. 793-0180. 8213 B Memphis.

1973 LINCOLN 4 door, all power and air, $1995. Eaton Motor Co., 304 Ave. Q. 762-0561.

'72 LTD BROUGHAM — power steering, power brakes, air-conditioning. AM-FM 8-track, new paint and tires. 4317 33rd. 792-7218.

1974 MALIBU. Classic wagon. Very clean, new tires, below book price. 7401 Raleigh. 799-0890.

'72 VOLKSWAGEN will sell today. Asking $1000, will take offers. 2219 15th. 747-7985.

1974 BUICK LeSabre Sport Coupe. power and air, low mileage, $2400. 4014 44th. 792-1253.

'70 VW Squareback. 69,000 miles, rebuilt engine, good tires. $600. 795-3392.

NICE 1966 Mustang, excellent condition, V-8, automatic, air, power, new tires, $1395. 747-7990.

NO credit check, instant credit, C.W.F. Investment Autos. 3646 Ave. H.

1965 GTO. 389, tri-power, 4-speed, $3750. 799-8055, 747-4620, 745-5070.

'68 PLYMOUTH Satellite good school car. $350. 792-2227, 4316 44th.

1971 OLDS 4-door 88. 1966 Dodge Dart, 6-cylinder. Both Reasonable. 747-1527.

WHITE 1970 Chevrolet Impala, 4 door, 350 engine, power, air, radio, good shape. $695. 795-5520.

FIBER Glass VW dune buggy. Engine about worn out

Transportation

90. Automobiles

WE DO OUR OWN FINANCING

Big Corner Lot — Downtown Lubbock Dial 762-5248 — 10th & Ave. H

1975 Ford Econoline Van, Loaded, very nice $4895.00
1975 Monte Carlo, fully equipped, good car $3895.00
1978 Camaro 2 Dr., fully equipped, only 12,000 miles $6295.00
1977 Thunderbird, fully equipped, extra clean $5895.00
1977 Ford Ranchero Pickup, Loaded, only 26,890 miles $4895.00
1972 Lincoln Continental Mark IV, Loaded, a cream puff .. $3795.00
1971 Volkswagen Bus, this bus runs and drives good $1695.00
1976 Chrysler Cordoba 2 Dr., Loaded, extra nice car $4895.00
1976 Cougar XR7, fully equipped, really nice $4895.00
1974 Chev. Impala Station Wagon, Loaded, good wagon $2495.00
1975 AMC Hornet Station Wagon, fully equipped, clean $3895.00
1976 Buick Electra 225 4 Dr., loaded, only 36,000 miles $5295.00
1976 Chev. Nova Concours 2 Dr., Loaded, clean car $3695.00
1977 Chev. 1/2 Ton Pickup, six cyl., only 20,000 miles $4650.00
1975 Olds. Cutlass Supreme 2 Dr., Loaded, extra nice $2995.00

SNODGRASS/MANER CO. 2-22

WHERE GREAT DEALS ARE MADE

1978 CADILLAC COUPE DEVILLE white blue deletanic interior power windows seats locks trunk wire wheel covers AM FM CB tilt cruise $9695

1976 CADILLAC SEDAN DEVILLE power windows locks seats trunk AM FM stereo tape choose from one beige one blue tilt cruise $5695

1975 CADILLAC SEDAN DEVILLE white red top & interior power windows locks seats trunk AM FM tape tilt cruise $5195

1971 CADILLAC SEDAN DEVILLE power windows locks seat trunk tilt cruise AM FM stereo $2195

STEVE McGAVOCK
PONTIAC-CADILLAC-GMC-TOYOTA
3110 Olton Road, Plainview, Texas — 747-0070

1975 FORD ELITE 2-dr HT, 351 V-8, AT, air, PS, PB, vinyl roof $3125
1972 DODGE DUSTER 2-dr. 318 V-8, AT, air, PS, PB, cleanest in town $1595
1975 CHEVY CAMARO LT 2-dr. loaded, sharp, only 22,000 miles, 12 Mo. 12,000 Mi. Warranty $3945
1978 FORD RANGER XLT Pickup, 400 V-8, AT, air, PS, PB, 16,000 miles $6425
1977 CHEVY BEAUVILLE VAN, 3 4-ton, 400 V-8, AT, air, PS, PB, cruise control, AM FM tape, twin air, 12-passenger, ralley wheels $5678
1974 PONTIAC GRAND PRIX, Loaded, good car $2848
1977 MERCURY MARQUIS 2-dr HT, loaded, like new, 26,000 miles $4795
1977 CHEVY CAMARO Z28, loaded, extra clean, 23,000 miles $6450

THE AUTO CORRAL
2811 Texas Ave. Lubbock
744-2369
Jerry McLaughlin, Owner 2-23

Moon Roof! 1977 El Dorado by Cadillac. All Electric Assits tilt, cruise, AM/FM Stereo Tape, 50-50 dual comfort seats, illuminators, vanity, etc., beautiful! Bamboo yellow champagne padded astre roof, champagne leather interior, local one owner, 22,000 miles, $750.00 — 100% power, Fact. Warranty. Joe L. Smith Motors 1301 19th 763-0658 2-22

AUTOMOBILES
We Buy Cars & Pick-ups
All Years and Models
BILLY'S AUTO SALES, INC.
1645 19th 762-4202 2-10

AUDI 5000
Last of 78's
White, loaded with cassette tape and electric roof.
MONTGOMERY MOTORS
4101 Ave. Q. 747-5131 1-17

1978 FORD SUPER VAN Radio, Heater, Automatic, Tran., power steering, factory air, tilt wheel, cruise, CB Radio, Radar finder & alarm, white tires. 1 owner, like new, $6750. Financing available.
FERTSCH MTRS
16th & J, Lubbock
765-5275 1-27

FOR YOUR WANT ADS CALL 762-8821

1977 DATSUN 280Z
RED with black interior, 11,500 actual miles. Radial Tires, AM-FM radio, factory air conditioning, very sharp. Priced to sell. 792-6524 or 792-3396.

FOR YOUR WANT ADS CALL 762-8821

YOUR CHOICE
1973 AMC Sportabout Wagon ..... $1375.
1976 Buick Century, 2-dr ... $3295
1976 Pontiac Catalina, 4-dr $2950
All with air, auto, radio, tilt wheel, etc. Must sell at least one immediately!
4815 16th Street
797-2760 2-24

Bostick's Auto Sales
WE HAVE A GOOD SELECTION OF NEW 79 MODEL PICKUPS, SUBURBANS & CUSTOMIZED VANS
'78 Ford F150 Ranger. XLT SuperCab 460 Eng., 17,000 Miles, excellent Condition $7,450
'76 Chevrolet Silverado Suburban 454 eng. Extra Clean & Nice $6,495
'78 Chevrolet Camaro Low Mileage, Extra Nice $6150.00
'78 Chevrolet Caprice Classic 4 dr, 10,000 Miles, Tilt wheel, AM FM Radio $5,995
'78 Pontiac Gran Prix 2 dr 14,000 Miles, Tilt Wheel, AM/FM Radio $5,995
5000 S&H GREEN STAMPS WITH EACH UNIT SOLD!
Call Gary Bostick
2302 Texas Ave 765-8332 2-4

Hey Neighbor!
Get Your Good Buy From "The Little Ford Guy"
SPECIAL EDITION SALE!
SAVE on 1979 FORD EXPLORER PICKUPS!
SAVE on 1979 FORD FAIRMONTS!
SAVE on 1979 FORD LTDS!
1979 PINTO PONY 2-dr, 2.3 Litre, 4-speed, WSW tires, AM radio, tinted glass, 4 styled steel wheels, body side moldings. Stk. No. 90 ..... $3575
1978 FAIRMONT FUTURA, 2.3 Litre, 4-speed, WSW tires, radio, vinyl roof, PS, PB, tinted glass. Stk No. 228 ..... $4297
1978 MERCURY ZEPHYR 27, 2.3 Litre, 4-speed, WSW tires, AM/FM monural, PS, PB, tinted glass, cloth trim. Stk. No. 81 ..... $4297
BANK FINANCING & FORD MOTOR CREDIT FINANCING
SMITH FORD-MERCURY
SLATON — U.S. 84 BYPASS — 828-6291 3-12

1975 OLDS. '98 ADR — All power & air $2895
1975 PONTIAC GP/LJ Loaded — Sharp $4395
1978 CHRYSLER Cordova — 9,811 miles — Like new $6395
1976 CHEV. Pickup Bonanza — All power & air — 8 wheel drive $3895
1976 OLDS. Custom Cruiser, nine (9) Passenger — Like New $4895
1975 MERC. Monarch — All power & air — ONE OWNER $2895
1971 PONT. Catalina 4 dr. hard-top — all power & air — Extra sharp $1095
1976 BUICK Electra Landau — Loaded With Extras $4995
204 Ave. Q
EATON
762-0585

CARS, INC.
CORVETTES, ANTIQUES, SPECIALTY CARS, VANS, PICKUPS, HOTRODS
1974 Chevrolet: step side pickup, 28,000 miles, ... $1895
1977 Chrysler Cordoba: fully loaded with sun roof $4895
1976 El Camino: air, power, ... $3895
1973 Mark IV: loaded, ... $2795
1965 Corvette: with hardtop $3895
1955 and 1956 Chevrolet convertible: both very nice, both black
OVER 75 CARS TO CHOOSE FROM:
Located just east of Carriage House
1116 Slaton Hwy 2-23 745-2395

COOPER
FORD MERCURY
RALLS, TEX.
60 Years of Dependability
76 F-100 4 WD V/8, 4 Spd., lock out hubs, 18,000 miles $4800
73 OLDS 98 2 Dr. P/Seats & Windows, Excellent condition, 62,000 Miles $1650
79 MUSTANG 2 Dr V/8 Auto. P/S., P/B., Sport Group, Cruise, AM/FM/8 Track, 2 Tone, Laser II Tape stripes ..... $600 Discount
79 F-100 Pickup, SWB, "Free Wheelin Package" V/8 Auto, Stereo Radio ..... $1400 Discount
Paul Drager
Joseph Johnston
Herschel Bird
Lubbock Phone
763-1435 2-23

BUDGET USED CARS
"BEAT THE INFLATION"
SAVE MONEY BY BUYING AN EXECUTIVE LEASE CAR.
77'S & 78'S NOW BEING SOLD TO THE PUBLIC
WE TAKE TRADES & HAVE A SERVICE DEPT.
AVAILABLE 24 Month Or 24,000 Mile Warranty on all cars.
77 & 78 Firebirds, Cutlass's
Monte Carlo's, Grand Prix's
LOTS OF 77 SMALL CARS
(Astra's, Omega's, LeMan's & Ventura's)
These cars are low mileage & ready to go.
See Eddy – 763-1661 N. Quirt & N. Loop 289
WE ALSO RENT USED CARS & TRUCKS — 763-6471 2-22

SUPER SAVERS
'76 Ply Volare, 2D HT, Nice $2680
'76 Ply Fury Cusm, 2D, HT, Nice $2650
'76 Chevette Hatchback, low mileage $2250
'74 MK IV, low mileage, loaded $3900
'74 Chev Super Cheyenne 1 2 ..... $2380
'74 Chev Monte Carlo, loaded $2280
76' Cutlass S. Brougham. Loaded $4180
71' Cutlass Nice $1080
'73 Mercury Colonial Park Wagon $2450
'73 Chev 1 2 Cheyenne, loaded $2280
BOB ROBERTSON AUTOS
29th & Q 2-24 763-8641

Villa Oldsmobile

$5885
#377

Oldsmobile will introduce the 1980 Omega in April. The 3 Omega's we now have in stock will be sold at model close out prices.

BULLETIN
Because of the bad weather, we have extended the sale on 1978 Drivers Education Cars. We only have 19 left but selection is still good. Remember, excellent cars, low miles, factory warranty and fantastic prices.

CUTLASS'S			
78 #276	6368.32	78 #1021	7101.05
78 #290	6700.94	78 #983	7117.05
78 #1173	6672.59	78 #527	6871.82
78 #283	6748.54	78 #968	7114.43
78 #1041	6681.30	78 #973	7122.98
78 #265	7009.31	78 #330 DR	5502.24
78 #989	7053.39	78 #323 DR	5772.07
78 #1020	6572.25	79 #199 SW	6603.89
78 #926	6896.82	88's	
		78 #997	7574.54

USED CAR WEEKLY SPECIALS
1977 Pontiac Gran Prix, Type LJ, electric seats, electric windows, door locks, tilt, cruise, AM-FM Stereo only 32,000 miles — Sale Priced $4995
1978 Toronado Brougham loaded with equipment, only 22,000 miels — Sale Priced $7295

SEE US FOR YOUR LEASING NEEDS

Villa Oldsmobile
5301 AVENUE Q 747-2974
ACROSS FROM BRIERCROFT
ALWAYS A STEP AHEAD... 2-15

Today at University Dodge...
AMERICA'S HOTTEST NEW CAR
OMNI 024

Bucket seats, AM/FM radio, 4-speed, and much, much more! $4949

AND
TOUGH PICKUPS

W/V-8, power steering, automatic transmission, and more! $5488

AND
LUXURIOUS FULL-SIZED ST. REGIS

$1200 OFF LIST PRICE

February is a short month. But we still have to meet our normal sales quota, so you can make a great buy on a new car or truck.

Lots to choose from!
Prices good while supply lasts.

UNIVERSITY DODGE
Loop 289 and South University 745-4481 2-15

PRE-SPRING CLEARANCE
$500 MINIMUM TRADE-IN ALLOWANCE FOR YOUR CAR!!

'74 PLYMOUTH Sebring, No. 43048A, Cash Price $1895, $500 trade-in, Your price $1395
'74 DODGE Monaco, No. 9133A, Cash Price $2595, $500 trade-in, Your price $2095
'75 OLDS Delta Royale 4-dr, No. 445248, Cash Price $2695, $500 Trade-in, Your price $2195
'75 DODGE Coronet 4-dr, No. 355308, Cash Price $2795, $500 trade-in, Your Price $ $2295
'75 DODGE Colt Wagon, No. 33518A, Cash Price $2795, $500 trade-in, Your Price $2295
'76 HONDA Wagon, No. 37556A, Cash Price $3795, $500 trade-in, Your Price $3295
'76 DODGE Monaco 4-dr, No. 8010, Cash Price $3395, $500 trade-in, Your Price $2895
'76 DODGE Monaco Wagon, No. 8005, Cash Price $3995, $500 trade-in, Your Price $3495
'76 CHRYSLER Cordoba, No. 9524, Cash Price $4395, $500 trade-in, Your Price $3895
'78 DODGE Aspen 2-dr, No. 9135, Cash Price $5195, $500 trade-in, Your Price $4695
TRUCK & VANS
'75 FORD Courier, No. 9523, Cash Price, $2595, $500 trade-in, Your Price $2095
'76 FORD Courier, No. 43000A, Cash Price $3295, $500 trade-in, Your Price $2795
'75 DODGE D100 Pickup, No. 43028A, Cash Price $3595, $500 trade-in, Your Price $3095
'75 DODGE D100 Pickup, No. 41001A, Cash Price $3695, $500 trade-in, Your Price $3195
'76 DODGE D100 Pickup, No. 8004, Cash Price $3995, $500 trade-in, Your Price $3495
'78 DODGE W200 Pickup, No. 43057A, Cash Price $7675, $500 trade-in, Your Price $7195

UNIVERSITY DODGE — LOOP 289 & S. UNIVERSITY — 745-4481 2-22

CROW SPECIALS on Used Cars & Trucks

1976 Buick Limited 4 dr.-Low Mielage $5495
1972 Chev. Impala 4 dr-49,000 + miles $1595
1973 Buick Lesabre 4 dr-Loaded $1895
1974 AMC Hornet-Sta. Wagon-Good Gas Saver $1995
1976 Monte Carlo-28,000 + Miles $3995
1976 Jeep CJ-5 16,000 + Miles $4695
1977 Camaro 27,000 + Miles $5095
1977 LTD II Squire 9 Passenger Wagon $4295
1977 Pontiac Gran Priz 23,000 + Miles $4995
1977 Ford Ranchero-Loaded, Power Windows & Cruise, 15,000 + Miles $4995
1977 Datsun F-10 5 speed W/Air $3895
1977 Blazer-4W Drive-25,000 + Miles $6395
1977 Buick Riveria-Loaded, Beautiful Car $6595
1978 Pontiac Trans AM Beautiful Car, Sharp $6895
MANY OTHER NICE-CLEAN CARS & TRUCKS TO CHOOSE FROM
Mr. Goodwrench — GM QUALITY SERVICE PARTS — GENERAL MOTORS PARTS DIVISION
Keep that new car running like new. Visit our service and parts department for genuine GM parts.
DON CROW CHEVROLET
Loop 289 & Slide Rd. 792-5141
On West side of the building 2-22

Economy on Regular Gas

Subaru is the only economy car that runs on less expensive regular gas and needs no catalytic converter.

The unique SEEC-T engine has set new standards of efficiency and its special design eliminates vibration allowing for smoother fuel flow.

- NO CATALYTIC CONVERTOR!
- FRONT WHEEL DRIVE!
- RUNS ON REGULAR GAS!
- FUEL ECONOMY!
- ONE YEAR UNLIMITED MILEAGE WARRANTY!

More Reasons Why You Should Own a Subaru!
WE MAKE IT RIGHT!
MONTGOMERY SUBARU
4101 AVE. Q · LUBBOCK · 747-5131 2-23

Best car Values in Town & Country!

NEW 1978 LUV PICKUP, 4-speed transmission, AM radio, painted step bumper, chrome front bumper. No. 8-6055 ..... $4264.30

1979 CAMARO Z-28, blue metallic, T-top, V-8, loaded, AM/FM stereo cassette $9569.35

1979 CHEVETTE 4-Door, deluxe belts, tinted glass, quiet sound group, air, LH remote mirror, 1.6 Litre L4 (H.O.) engine, automatic, white stripe tires, HD battery. NO. 9-3026 ..... $4776.31

1979 BIG 10 SILVERADO Pickup, 350 V-8, automatic, power, air, tilt, cruise, charcoal gray & midnight black $7419.44

See George Dewney, Charles Kearney, Gordon Wilson, Richard Jackson, Sam Jordan, Lee Casey, Mansel Thompson, Jake Weathers

48 MONTH FINANCING
GMAC PLAN

LARRY CORBELL'S TOWN & COUNTRY CHEVROLET
828-6261
U.S. HWY. 84 BY-PASS, SLATON 2-22

Transportation

90. Automobiles

1979 MARK V
Collectors Series
Unit ordered for customer who changed his mind. Never registered. List...$23,656
HUGE DISCOUNT
Call Mike King
Gene Messer Ford 765-8801
evenings 795-1027

Transportation

90. Automobiles

WIFE'S PERSONAL CAR! 1978 Lincoln Town Car — 4 Dr., — V8-460 — All Electrical Assits — Tilt, Cruise, AM/FM Stereo Quadrasonic Tape, Factory CB, Moon Roof — Turbine Aluminum Wheels, & More — Artic White — Matching Full Roof — Champagne Velour Interior — It's Extra Nice — 19,000 Miles — 100% Power Train Warranty — Joe L. Smith Motors 1301 19th 762-0650

Transportation

90. Automobiles

1976 Pontiac Bonneville Brougham-Sport Coupe — 33,000 Miles — All Electrical Assits — Tilt, Cruise, AM/FM Stereo Tape, 50-50 Dual Comfort 6-way Power Seats, Electric Windows & New Premium Tires. Beautiful Calumet Cream-Gold Landau Roof-Gold Velour Interior-Locally Owned — Extremely Sharp Only $4795.00 100% Power Train Warranty-Joe L. Smith Motors 1301 19th 762-0650.

Transportation

90. Automobiles

BILLYS AUTO SALES
19TH & AVE. Q AND ALSO 18TH & AVE. Q

1977 Olds Cutlass Salon-Loaded, low miles 4999
1975 Chev. Blazer-full top, tilt, AM/FM 8 track, automatic, Fac. air 4995
1977 Pont. Trans Am Chocolate Brown, AM/FM Stereo, Cruise cont. automatic 5750
1977 Ford Maverick, very clean w/factory air, economy six 3695
1976 Pinto Station Wagon-automatic, air 2195
1975 Olds 98 Regency-2 dr. loaded with all the options, real clean 4295
1974 Olds Cutlass Supreme, power seats, power windows, AM-FM Tape, rally wheels 2797
1974 Camero LT-350, automatic AM/FM Sterpo 3995
1974 Caprice Classic, loaded with all power options 2495
1974 Malibu Classic, 350, automatic, air. One of our very clean trade ins 2295

See Dale Martin or Billy West
We Tote The Note At 18th & Q Location
762-1144 762-4262 2-22

Transportation

90. Automobiles

We Clobber
BIG CITY PRICES

Stk. #432
$5995
Caprice Classic 2 Door
- Radial W/W Tires
- AM Radio
- Vinyl Bench Seats
- Tinted Glass
- Air Conditioner
- Automatic Trans.

FRED BARRINGTON
315 South 1st LAMESA TEXAS
CHEVROLET
CALL COLLECT 806-872-8337
1-10

Transportation

90. Automobiles

SUPER BUYS

1977 Nova Coupe $3595
1977 Grand Prix $5195
1976 Cutlass Wagon $4295
1976 Monte Carlo $3795
1975 Camaro, Sharp $3995
1975 Cutlass Supreme $3595
1975 Buick Landau $3695
1975 Nova Hatchback $2395
1974 Monte Carlo red, ... $2795
1974 Monte Carlo blue, ... $2695
2—1974 Cutlass Supreme $2895
1974 LeMans Coupe $2195
1975 Gran Prix $3595
1976 Cougar XR7 ..... $4395
1968 Nova Sharp $995

12 month or 12,000 mile warranty available.

HOGAN MOTORS
795-5631
4501 Brownfield Highway
2-24

Transportation

90. Automobiles

JUST ARRIVED
17 1978 Mark V's
All Equipped with V-8 460's
- 8 with Moon Roof
- 2 with Convertible Type Roofs
- Most have factory CB's
- All Have Turbine Aluminum Wheels
- Balance of Factory Warranties
- 3000 to 15,000 Miles
- Service Policies Available
- Good Selection of 77 & 78's Town Coupes & Town Cars

JOE L. SMITH MOTORS
1301 19th 762-0650

UNBELIEVABLE
Used car savings

1966 FORD F600, V-8, 4-speed, 2-speed, 900x20 tires, 16-ft grain bed w/tarp, 36,000 miles — double sharp truck $3995
1977 CHEVROLET BLAZER, 400 V-8, power steering/brakes, automatic, air, 4-wheel drive $5995
1977 CHEVROLET CAMARO Sport Coupe, V-8, loaded, 30,000 miles — nice $5695
1978 PONTIAC FIREBIRD, V-8, loaded $5695
1977 MERCURY COUGAR, V-8, loaded, nice, yellow & white $5195
1978 CHEVROLET NOVA 4-door, 6-cyl., loaded, low mileage — two to choose from $4595
1965 FORD FALCON Wagon, 6-cyl., 3-speed, clutch weak. AS IS SPECIAL $395
1976 PONTIAC GRAND PRIX, marooon & white, V-8, loaded, good solid car $3995
1978 CHEVROLET MONTE CARLO, V-6, loaded, low milege — two to choose from $4695
1978 CHEVROLET CAPRICE Sport Coupe, V-8, loaded, 17,000 miles, gold & tan color, 50/50 seats $5795
1978 CHEVROLET IMPALA 4-doors — 5 to choose from — all are clean & low mileage — from $4895
1976 BUICK CENTURY, V-8, loaded, white, red vinyl top $3395
1978 CHEVROLET CAMARO with T-Top, 305 V-8, loaded — this car was a company demo, has 5000 miles ..... $SAVE

48 MONTH FINANCING
GMAC PLAN

See: George Downey, Charles Kearney, Gordon Wilson, Richard Jackson, Sam Jordon, Lee Casey, Mansel Thompson, Jake Weathers

LARRY CORBELL'S TOWN & COUNTRY
CHEVROLET
828-6261
U.S. HWY. 84 BY-PASS. SLATON 2-23

FOR YOUR WANT ADS CALL 762-8821

WE'RE THE #1 IMPORT IN THE USA
WE'RE DEALIN' TO STAY #1...NOW'S THE TIME TO BUY!

Pick your '79 Celica. Then make your deal. First choose from our large selection of Celica GT and ST Sport Coupes. All the style and performance you want. Along with standards like a 2.2 liter SOHC engine, 5-speed overdrive transmission. And steel belted radials. Then pick your price. All we ask is the chance to meet or beat it. See us today. Chances are you'll be driving a Celica tomorrow.

ST Sport Coupe

GT Sport Coupe

WATCH FOR THE NEW SUPRA COMING SOON! 2-21

WEST TEXAS #1 IMPORT DEALER
Brunken Toyota Inc.
795-7165
South Loop 289 East of Slide Road

LOVE THESE CAR BUYS

FRANK BROWN PONTIAC IS WHERE YOU GET MORE FOR YOUR TRADE— AND THE DIFFERENCE MAKES THE DEAL

1976 Plymouth Gran Fury 4 door 2695
1977 Olds Cutlass Supreme, Blue, Excellent Cond. 4995
1977 Pontiac Firebird-yellow, 19,000 miles 4995
1978 Honda 5 sp. CVCC-Red, 6,000 miles 4695
1976 Pontiac Sunbird, 4 sp. A/C 3195
1976 Pontiac Ventura Landau Automatic 3295
1977 Chevrolet Monza, Auto, A/C 3495
1978 Oldsmobile Cutlass Brougham-loaded 6495
1977 Pontiac Bonneville, 4 door, white 4995
1976 Oldsmobile Cutlass, Beige, Vinyl Top 3795
1977 Oldsmobile Delta 88 4 door, extra nice 5395
1977 Buick Regal-White, 15,000 miles, like new 5195
1977 Pontiac Bonneville Coupe — extra sharp 5165
1978 Ford Fairmont, Red, 2 door, AC 3995
1978 Trans AM White, Red Interior, 12,000 Miles 6895
1978 Pontiac Bonneville Landau-Like New 6795

OVER 50 USED CARS IN STOCK
JOE ROGAN DON PERRYMAN
RANDY CLINE ALLEN DAVIS
The Smaller Profit Man
Frank Brown PONTIAC HONDA
Sales Service 4637 50th
Leasing Body Shop 799-3651
2-22

Bennett Tubbs Co.

USEFUL CARS PRICED RIGHT

'77 PLYMOUTH FURY 9-passenger station wagon has TorqueFlite, power steering and braking, air conditioner, luggage rack and Jade Green finish. $3995

'78 CHRYSLER NEW YORKER Brougham 4-door hardtop has TorqueFlite, power steering and braking, power control of front seat adjustment, power windows and door locks, automatic speed control, tilt-telescope steering wheel, AM/FM radio, air conditioner, Jasmine Yellow finish, vinyl top and 8,000 mileage. $8995

'74 PLYMOUTH FURY III 4-door sedan has TorqueFlite, power steering and braking, air conditioner, automatic speed control, Golden Fawn finish and vinyl top. $1995

SPECIAL PURCHASE OF LEASE CARS
'77 PLYMOUTH VOLARE 4-DOOR SEDANS
Several for your selection! Each is equipped with TorqueFlite, '6' engine, power steering and braking, air conditioner and more. $3495

'78 CHRYSLER LeBARON Town & Country station wagon has TorqueFlite, power steering and braking, power control of front seat adjustment, power windows and door locks, air conditioner, automatic speed control, tilt steering wheel, luggage rack, Classic Cream finish. $6995

'76 CHRYSLER CORDOBA 2-door has TorqueFlite, power steering and braking, air conditioner, automatic speed control, AM/FM radio with tape deck, tilt steering wheel, Light Chestnut finish and vinyl top. $4495

'75 CHRYSLER NEWPORT 4-door sedan has TorqueFlite, power steering and braking, air conditioner, automatic speed control, AM/FM radio, Spinnaker White finish and vinyl top. $2495

CHRYSLER/PLYMOUTH Since 1940
The 4600 Block of Avenue Q—747-4461

LORENZO BRYANT
FRANK SMITH
A.L. WATSON
Top Quality USED CARS
2-18

2nd ANNIVERSARY SALE

USED CARS
41st & Ave. Q

12/12 — 12 MONTHS OR 12,000 MILES MECHANICAL INSURANCE COVERAGE FOR USED CAR BUYERS

1976 Toyota Celica Lift Back GT, Loaded, Air, AM/FM 8 Track Stereo, 5 Speed Trans, One Owner, 43,000 Actual Miles 3899
1977 Caprice Cpe, loaded, one owner, low milege ½ Landau V-Top, Air, PS, PB, AM & FM Stereo, tilt cruise, nice car ..... ????
1977 Monte Carlo Loaded, nice. Ready to go. Blue with blue vinyl top, special today only 4199
1975 Caprice Classic, 4 Dr. Sedan, loaded, A real good car, new steel belted radial tires. Hurry 2999
2 1970 Mavericks Loaded with Power & Air, one with Auto Trans., and Standard Trans., Your Choice 999
1976 Malibu Classic 4 Dr. Sedan, loaded, low mileage, looks like new, blue in color. The Best for Less 3199
76 Ford Elite, low mileage, loaded 3599
78 Imp. 4 Dr. Sedan, loaded and nice, low mileage 4899
77 Nova 4 Dr. Sed, 6 cyl. transmission, air, PS, PB, AM Rdio, nice car 2999
75 Malibu Laguna-S-3, loaded, 2 dr, Red & White vinyl top, this car is nice, Hurry 3399
78 MC, Loaded Landau top, air, PS, PB, cruise, AM Radio 4999
3-78 Caprice Classic, 4 dr. Sedan, one owner, low mileage, loaded, these are really nice cars, your choice 5899
Look, 1977 Malibu Classic S-Wagon, 9 Passenger, loaded, tilt, steering wheel, cruise, air, AM Radio, body side molding, luggage rack, one owner. 21,000 miles ..... ????
1976 Nova Concord 4 Dr. Sedan, loaded, wire wheel covers, Air, PS, PB R&H Cruise, one owner, this car looks like new ..... ????
78 Nova, 4 Dr. Sedan, one owner, low mileage today only 4899
76 Nova Concord, 2 Dr., 39,000 miles, loaded 3999
76 Corvette, loaded 33,000 miles, priced to sell, this is truly the best for less ..... ????

FREE Brushed Aluminum 'ANNIVERSARY TOP' With Every 1979 MONTE CARLO Purchased.

$6395 1979 MONTE CARLOS- 5 COLORS TO CHOOSE FROM
Cloth, V-8, Air, AM, Power Steering, Power Brakes, Rally Wheels, Tinted Glass, WSW Tires,

$6175 MALIBU CLASSIC 4 Doors 6 COLORS TO CHOOSE FROM
Cloth, Auto, V-8, Air, AM, Power Steering, Power Brakes, Tinted Glass, WSW Tires, Cruises Control.

$3700 1979 CHEVETTE,
2 Dr. While/Camel Int. 4 Spd, 1.6 Engine, Wheel Covers, AM Radio, Tinted Glass, WSW Tires.

GM QUALITY SERVICE PARTS — GENERAL MOTORS PARTS DIVISION
Keep that new car running like new. Be sure to visit our service and parts departments for Genuine GM parts.
Mr. Goodwrench

2nd Big Year at 41st & Q
Serving Lubbock Since 1955
#1 in Lubbock for 24 straight years
41st & Ave. Q 747-3211
modern chevrolet

TRUCKS
34th & Ave. P

****Final 1978 Clean-Up****

New 1978-Chevy Van, Bostrom Versavan Conversion Ft. & Rr. AC, tilt, cruise, TV, AMOFM, V-8, P/Steering, drink dispenser. Get ready for summer early, Stk #87243 ..... $11,835

New 1978-Chevy Step Van Aluminum 12 ft. 292 6 cyl. automatic Stk #87155 ..... $7894
New 1978 Chevy C-60 w/18 ft. grain bed & hoist, 350 V-8, 2 speed, 4 speed, 900x20 tires, p/steering, radio, HD Cooling Stk #89008 ..... $13,035
New 1978-C-65 twin screw w/10-12 yd. dump body, 5 & 4 transmission, 366 V-8, air horns, P Steering 10.00x20 tires, radio. Lots more Stk #89042 ..... $25,326

WEST TEXAS' LARGEST SELECTION OF FACTORY FRESH CHEVROLET PICKUPS, VANS, SPORT VANS, BLAZERS, SUBURBANS, LUVS, EL CAMINOS, MEDIUMS & HEAVIES.

Used Units

1978-Ford Lariat ½ ton, Blk/Silver loaded, Stk #98004-A $5799
1978 Chevy Blazer Cheyenne, loaded STk #R726. $8299
1977 GMC Suburban-Nice, loaded Stk #91002-B. $6599
1977 Ford ¾ Ton Custom 4 spd. V-8, Sharp Stk qa98216-A $3899
1976 Chevy Luv, Blue 4 spd, radio, shell Stk # 92053-B $2899
1975 Jeep P/U ½ ton, loaded, red Stk #98090-B... $3599
1973 Chevy High Cube Van-V-8, automatic, Stk #88653-A $3199

OVER 50 USED UNITS IN STOCK

2-22

Transportation

90. Automobiles

ONE OWNER
1965 CHEVROLET
Excellent work or school car, excellent condition, r &h, ac, radial tires, $500 cash.
Call 765-8919 2-21

Transportation

90. Automobiles

USED CARS FOR RENT
As Low As **7.95** A Day
Fee for Mileage & Insurance
NSC RENT-A-CAR INC.
762-0650 2-2 19th & Ave. L

Transportation

90. Automobiles

LOOK! One of a kind. Classic 1966 Mustang, 289 V-8, automatic, air. Immaculate condition throughout. See to appreciate. 797-4658.

'69 JAVELIN, 343, power steering, air conditioning, custom interior, call after 5PM, 765-7507.

1973 MALIBU. Good condition, call 795-9055 after 5.

Transportation

90. Automobiles

FIAT X 1/9, Bertone, beautiful gold convertiable. AM-FM Stereo. 13,400 miles. Like new, $4650. 745-5532, 762-6723.

1976 CADILLAC Coupe DeElegance nice beautiful car. Call 806-385-4903, Littlefield.

1976 MERCURY Marquis station wagon, power, CB, stereo, 894-6121 day, 894-7170.

Transportation

90. Automobiles

HOTTEST, cleanest 1969 Roadrunner in town. Only 29,000 miles. Loaded, one owner, call 795-8917.

1978 T-BIRD, Black, fully loaded, 10,000 miles. Like new. $6,500 firm. 744-2567.

FOR Sale: '71 Can-Am Corvette — Show car. 4718 27th.

'71 CADILLAC Coupe DeVille, $750. 799-1909; After 5pm.

Transportation

90. Automobiles

1978 T-BIRD, 8,500 miles, vinyl, cruise, air, tilt. Split bench seat, AM-radio. 792-3808, days. 793-0297 nights, weekends.

1975 GRAN Torino, power brakes, steering, automatic, air. AM-FM Stereo, radio. 799-2237, 763-4124.

1977 FORD LTD Landau — 4 door, good condition, white on white, new radials. 866-4281, 866-4642.

1977 T-BIRD, low mileage, electric door locks, seats, windows. Tilt and cruise. Leather interior plus other extras. 832-4324.

'78 GRAND Prix. V-8. 12,000 miles. AC, AT, PB, tilt, rally wheels. 793-1818, 795-4974. After 5pm weekdays. Anytime weekends.

WOULD Consider Trade on my 1976 Chrysler Cordoba. Nice. 2720 60th. 795-4668, 744-5762.

NEW 1979 Z-28 Camaro, all possible options, black T-top, 4 speed, 763-5809 9-3.

1976 PONTIAC Bonneville — Low miles, power, air, nice and clean. $3650. 792-1408.

Transportation

90. Automobiles

MINT Condition! '76 Corvette, beige with brown leather interior, T-top, tilt wheel, power brakes, steering, windows. Automatic, rear window defogger, alarm system, luggage rack, under 21,000 miles. 799-4614 after 6:30. $8750.

1970 VW 4 speed, AM-FM 8 track. Nice, economical car! Must sell, $1295. 793-1822, 797-7454.

FOR Sale: 1972 Vega Stationwagon, $300. 866-4450. After 5:00.

1979 CORVETTE For Sale, Z28 Cameros, etc. See or Call Bill Martin, Modern Chevrolet, 41st and Q. Phone 747-3211.

'78 CORDOBA. Low mileage, loaded. Extra clean. Days 762-0317, nights & weekends 792-7424.

1978 CUTLASS Supreme, like new. Cream color, tan, landau vinyl roof, low mileage; sport wheels. Call between 3 p.m.-6 p.m. daily. 792-5518.

1973 PONTIAC Sports Coupe, good running condition, 350 2 barrell. Call 797-2008.

Transportation

90. Automobiles

1972 LINCOLN Continental, 4 door. Extra clean, $1495. Call 745-6824. 745-6824.

1978 CADILLAC Eldorado, under 9,000 miles. 11 months old, completely loaded, last of large Cadillac's, see to appreciate. One owner. 763-9614, ask for Wayne.

1978 MONTE Carlo Landau. Immaculate. Power brakes, power steering, power door locks, power trunk release, wire wheels, 305 V-8, airconditioned, tilt wheel, cruise, AM-FM stereo, cassette with booster. New $8188. Book price $6400. Will take $5975. 4302 54th. 795-8026.

1978 CORVETTE — Silver Anniversary addition. 4500 miles, loaded, L82 engine, electric windows, AM-FM stereo tape, CB. Excellent condition. $14,000. Call after 6. 792-9365.

'73 INTERNATIONAL Travelall, super nice, way under book price. $1395 or best offer by 2-28-79. 797-6097 or 799-6150.

1976 BUICK Skylark. Auto, power, air, V-6, good rubber. Economical. 606 N. Dover. 795-2921. $2875.

1978 T-BIRD, clean, Town Landau, all power and electric, 11,000 miles. 797-6278.

'76 FORD LTD — Good condition, vinyl top, cruise, air conditioned, power brakes, steering. 792-0186.

FOR Sale — 1966 Imperial Chrysler. 4-door, dark green with black vinyl top. Good radial tires. White leather upholstery. Call 745-1674.

FOR Sale: All at low prices! 1973 GMC Sprint, 1976 Ford Pickup with Supercab, 1976 Ford Pickup, 1975 Ford LTD, 1974 Ford Torino with Trooper package. Call 745-6348 weekdays 8AM-5PM.

1973 DATSUN 610 Wagon — 4 speed and air, 57,000 miles, new tires, excellent condition, $1,495. 2808 66th. 799-7672, 744-8779.

1975 GRAND Prix. Black-black-black. AM-FM tape. Tilt, air, power, power windows. $3495. 793-1822, 797-7454.

76 CHEVROLET Caprice, power, air, AM-FM stereo, one owner, extra clean. 745-5630.

1975 MERC-Benz 240D, clean, low mileage, tan. $13,000 firm. Call evenings. 505-887-2912.

1965 DODGE Dart 4 door, automatic, 6 cylinder, real good condition, good work or school car, $375 firm. 4314 38th, 792-5942.

1976 CAPRICE Classic, 2 door, 45,000 miles, loaded, cruise, power seats, power windows, stereo, excellent condition. $3575. 4314 38th, 792-5942.

1979 LINCOLN MARK V, loaded — beautiful gold color, $12,750. Cars, Inc. 1116 Slaton Highway, 745-2395.

'74 MONTE CARLO Landau. Good condition. Call 744-4746 after 5 and on weekends.

1977 BUICK Regal, 20,000 miles, in excellent condition. 799-6321.

'67 CHEVY Fleetline 4-door, recent overhaul, good paint, needs interior work, call 995-2270 after 7PM. Tulia.

1962 CONTINTAL Light blue, 98,000 actural miles, well care for, $1500. 762-4923 8-5 weekdays.

'73 FORD Gran Torino. Good running condition. Must sell, 795-4679.

1976 FORD Grand Torino, 2 door, 1 owner, 30,000 miles, 795-0715.

1969 LINCOLN Continental, 4-door, black and white, $595. 2804 Ave H. 765-7517.

CORVETTES & Trans Ams, new & used in stock. 3108 Avenue H. 747-2343 anytime.

AVIS YOUNG USED CARS

1978 Thunderbirds, custom interior, air conditioning, tilt wheel, cruise control, Only 2 left. $5495. Other makes and models available. Inspect at Lubbock International Airport.

763-5433

1978 CUTLASS Supreme, brougham, electric seats, windows, locks, AM-FM tape, vinyl top, 12,000 miles, 36,000 warranty. $6,000. 763-8619, 792-8116.

'78 TORONADO. Loaded. All electric. Immaculate. Am-Fm cassette stereo. $8,000. Rick 745-7425.

1978 CAPRICE, $4500. 1977 LTD $2775. 763-8251. After 3pm & weekends. 797-1590.

1978 LINCOLN Towne Coupe. Loaded, very clean. $9950. Honda of Lubbock, 5730 West 50th at Loop 289. 793-2551 or 792-8296.

1974 CORVETTE; 350 automatic, power, air, 50,000 miles, with t-top, real nice, for sale or trade. 637-8176, 637-7106.

Transportation

90. Automobiles

1977 CORVETTE, silver-blue with dark blue leather, tilt-wheel, cruise, air, power windows, AM-FM 8 track tape, factory mag wheels, 21,000 miles, very nice. $9500 will trade. 795-3665, 2720 53rd.

1979 TOYOTA Celica GT, black special edition, 5 speed, air, AM-FM CB built-in sun roof, shadow kit, factory mags, 1100 miles, will trade. 799-3665, 2720 53rd.

1976 BUICK Estate wagon, loaded, no damage, Pas-A-Trac, 34,000. Excellent condition, Dr. Hill, 799-0533, 797-3359.

'75 BUICK LeSabre new tires, tilt steering wheel, cruise control, split front seat, 806-828-3731, Slaton.

1976 MARK IV, Landau roof, aluminum wheels, leather interior, split seats, AM-FM Quad. Tape, cruise, door locks, luxury group. Like new. Wholesale. 385-5553 Littlefield.

1978 LTD II, am-fm cassette, Michelin radials, cruise control, low mileage. 747-2273.

CADALLIC, 1975. Extra clean, new paint job. Must see to appreciate. Will sacrifice. Please call 793-3101 or 797-5189.

1976 MERCURY Couger XR-7. Super clean, in perfect condition. Vinyl top, cruise, tilt, only 23,000 miles. 792-4583 To see. A good buy at $4295.

1977 4 door MALIBU, loaded with extras. 793-2142.

'77 MONTE Carlo red, automatic, air, power, after 5PM 792-9282 $4500.

1978 OLDS Toronado. Last big year. 8,000 miles. Like new. Loaded. $8700. Call Roger 795-9393, 799-5821.

1968 CAMARO, 327 with headers, new dual exhaust, new shocks needs paint and minor body work. $995. 832-4588.

THE CLEANEST '77 Cougar XR7 with all the extra options. Low mileage! Extremely sharp car — will take trade and arrange financing. Call Cruse Reys. 793-2511.

'77 GRAND Prix — White, red interior, 30,000 miles, rally wheels, AM-FM, power steering, power brakes, air. $4,750. 799-8296. 747-1978.

'74 CHEVROLET Impala. Power, air, V-8 engine, 4 door, new radials & battery. $1895. best offer. '73 AMC Hornet, 2 door, vinyl top, automatic, air, new radials. $1395 or best offer. 797-0468.

1971 CHEVROLET Impala. Everything on it. $975. 795-6688.

'77 MALIBU Classic. 2 Door, excellent condition. Call 746-7000 after 6PM.

'66 MUSTANG Fastback. Collector's item or hot rod. 351 automatic. Very fast. 797-1766, 763-6168.

1969 IMPALA, 2-door hardtop, bucket seats. Floor shift. Power steering, power brakes, air, automatic transmission. 427 High Performance. $675 or best offer. 792-5853.

1967 MGB. $650. Rebuilt engine. Runs perfect, body needs paint, good tires. Call 799-1007 between 11AM-2Pm. Evenings after 6PM.

'73 PLYMOUTH Gran Coupe Brougham. New motor and transmission, loaded. 797-7022, 763-1701.

CORVETTE. 1974. Silver, T-top, extra clean, 350 Automatic. Ransom Canyon, 829-2888.

1976 MONTE CARLO Landau coupe, am 8 track tape, 31,000 miles. Can be financed for full amount. Call anytime Sunday after 5pm weekdays. 795-5003. 3605 85th.

1966 BUICK LeSabre. Runs good. Good tires. $395. Call Mike, 747-1021.

SUPER clean, metallic brown 1973 Regal, stereo, new tires, call or come by. 799-1592. 4313 32nd.

'72 CAPRICE. 4-door. Loaded. 1978 Cutlass Supreme Brougham. Loaded. After 7pm 765-9828. All day Sunday.

LAST of the big cars. 1976 Olds 98 Regency coupe, silver with burgundy velour interior. Power seats, windows, locks, trunk, antenna, tilt, cruise, am-fm stereo, excellent condition, please call after 6pm, 792-7717.

'74 OLDSMOBILE Station Wagon — 9 passenger, $1,500. '75 Gremlin, $1,500. Both in good condition. 793-1978. 4317 55th.

2 DOOR, '75 Ford LTD, one owner, 28,000 miles, power steering, power brakes, air conditioner, cruise, new radial tires, brown with black vinyl top. Phone 792-6378.

'78 THUNDERBIRD, T-top, loaded. $6800. 745-1338.

NEW 1979 Lincoln Towne Car. 1,250 miles. Dark Champagne. Day, 799-0002. Night, 793-3193.

---

6 Authorized dealers with 12 franchises to choose from.

METRO AUTO DEALERS
TEXAS AVE 19th STREET
CHECK US OUT

Alderson Cadillac-BMW
Caprock AMC Jeep
Continental Motors
Datsun & British Leland
Gene Messer Ford
James Mears Mazda
Scoggin-Dickey Buick-Opel

Shop our convenient 5 block area for tremendous selection of new & used cars before you buy!

---

mazda

'74 Ford LTD Brougham, 2 door, hard top, vinyl roof, AM/FM Stereo, cruise control... $2295.00

'75 Cordoba Chrysler-sharp looking, 2 dr. hard top, with lots of extras $3495.00

'75 Chev. Impala Station Wagon, loaded, luggage rack $2495.00

'76 Pontiac Firebird-AC, Auto. trans. stripe kit, power steering & brakes .. $3995.00

'76 Mazda Cosme Cpe-auto. trans., air cond., AM/FM Radio, vinyl roof . $3995.00

'76 Pontiac Gran Prix, loaded, power seats, windows, door locks, LJ Package, AM/FM 8 track stereo, steel belted radials, honeycomb wheels, NICE .. $4895.00

'76 Camaro, auto. trans., air, AM/FM 8 track stereo, vinyl roof, rally wheels $4095.00

'76 Ford Torino Elite, good color, loaded $4195.00

'77 Camaro LT, white in color, auto, A/C, 8 track .. $4995.00

'77 Monte Carlo Chev., vinyl roof, auto, air, sun roof. $5495.00

'77 Buick Regal Cpe, Sharp looking automatic, power steering, brakes, air, vinyl roof .. $4995.00

'77 Ford F150 Explorer Pickup, auto. trans., air, steering & brakes $4995.00

'78 Oldsmobile Cutlass Supreme Brougham, has it all, wire wheel covers, very clean $6495.00

'78 Ford Cobra, 4 spd. trans., air condition, cassette tape, ready to go $5495.00

'78 280Z Datsun" auto. trans., air cond. moon roof, AM/FM, Sharp car .. $8695.00

WE SERVICE MAZDA, DATSUN, SUBARU HONDA TOYOTA
1211-19 **JAMES MEARS MAZDA** 747-2931 2-23

THE NEW AMERICAN ROAD CAR ....
1979 FORD LTD
105 TO CHOOSE FROM
from **$5935**

Stock No. 3412
Antique Cream, tinted glass, a.r, WSW tires, paint stripes.

AMERICA'S #1 PICKUP
167 TO CHOOSE FROM!
1979 F250 CREWCAB
(4-DOOR) STOCK #4333
WAS $9785
NOW **$8235**
400 V-8, 7700 GVW, knited vinyl seats, 3.73 axle ratio, power steering, air, AM radio, super cooling, auxiliary fuel tank, gauges, oil bath air cleaner, swing-lok mirrors, cigar lighter, dual electric horns, five 7.50x16 10-PR tires.

Gene Messer Ford FORD
NEW CARS 19th & TEXAS ● 765-8801 ● NEW TRUCKS 31st & H 2-23

NEW 78's

#K223 PACER WAGON Loaded, Loaded $5200*

K-246 1978 Concord Wagon Demo $5530*

1978 GREMLIN Loaded, 12,000 mi	3999
1976 GREMLIN loaded 29,000 mi	2999
1976 CENTURY 26,000 mi	3499
1976 GRANADA, loaded 33,000 mi	3299
1978 FORD P.U. 15,000 miles 460	5999
1971 VW Nice	1299
1977 WAGONEER, loaded, 17,000 mi	7499
1978 CJ5 Golden Eagle, 13,000 mi.	6999
1973 CJ5 Hardtop, Nice	3999
1973 WAGONEER, loaded	3999
1973 TOYOTA CELICA, ST 47,000 mi	2499

SAVE ON ALL 78's IN STOCK
CAPROCK AMC/JEEP
1907 Texas Ave. 747-3567
Lubbock, Texas
2-22

Cadillac V-P Value Protection — METRO AUTO DEALERS CHECK US OUT

1978 Continental Town Car	Ch'mp'gn'	26,000 miles	$10,200.00
1978 Olds 98 Regency	White	16,000 miles	$8,250.00
1978 Cadillac Eldorado,	White	16,500 miles	$11,200.00
1978 Cadillac Cpe Deville,	Yellow	24,000 miles	$9850.00
1978 Buick Riviera,	Blue	11,500 miles	$7200.00
1977 Cadillac Sed Deville,	Yellow	32,200 miles	$7950.00
1977 Cadillac Eldorado	Blue,	16,500 miles	$9850.00
1977 Continental Town Car	Silver	41,000 miles	$8150.00
1977 Thunderbird	Dove Gray	29,000 miles	$5850.00
1977 Cadillac Fleetwood,	Gold,	48,000 miles	$8350.00
1977 Continental Mark V	Black	29,000 miles	$9850.00
1977 Merc. Colony Park, S/W	White	36,000 miles	$5450.00
1977 BMW 5301,	Green	9,000 miles	$12,500.00
1977 Cadillac Seville,	Silver	38,000 miles	$9650.00
1975 Cadillac Sed Deville	Gold	59,000 miles	$4450.00
1973 Olds 98 Lux. 2 Dr. H.T.	Blue	45,000 miles	$2650.00
1976 Cadillac Sed. Deville	White	30,000 miles	$6450.00

Tony Gerber ....Doyle Lightfoot ....Charlie Thomas
ALDERSON Cadillac BMW 2-23
763-8041 19TH AT AVE. K
OPEN 8:30 to 6:00 Monday-Friday, 8:30 to 4:00 Saturday

NEW CARS

1979 Regal Coupe, #376 Dark Red, Red Cloth Interior, Automatic Transmission, Air, Power Steering, Power Brakes, Tilt Steering Wheels, Designer Sport Wheels, V-6 Engine-Lists 7280 ..... $6395

1979 Skylark Coupe #19, Gold With White Landau Top, White Vinyl Interior, Air, Auto Trans., Power Steering, Power Brakes, Tilt Steering Wheel & Designer Wheels, Bumper Guards, V-6 Engine-List 6587 ..... $5895

USED CARS

1976 Chrysler Cordoba Only 33,000 + Miles, Power Windows & Seats — Divided Leather Seats, Cruise Control, Tilt Wheel — AM/FM Stereo Radio, — A Beautiful Cream with White Top, Extra Nice $4495

1978 Buick Century Custom 4 Dr., A Pretty Baby Blue Finish With Blue Velour Interior, Power, A.C., Cruise Control, Tilt Wheel, Like New And Under 9,000 Miles $5595

1978 Ford Thunderbird, 15,000 + Miles all Power, Factory A.C. $6395

1977 Pontiac Grand Prix All Power, Air Conditioned, Heavy Padded Vinyl Top, Sun Roof $5695

1977 Buick Electra 225 Custom 4 Dr., Air, PS, PB, Electric Windows, Electric Seats, Tilt Wheel, Cruise, Stereo, Radio, Many Extras. 29,000 Miles $6695

1976 Ford LTD Landau Cpe Air, PS, PB, Electric Windows, Electric Seat, Tilt Wheel, Cruise, AM/FM 8 Track Local One Owner $4295

1975 Cadillac Cpe DeVille Loaded with all the Equipment, Black on Black, A Beauty $4895

1978 Buick Regal Turbo Sport Cpe, Air, PS, PB, Tilt, Cruise, Stereo, Turbo V-6, Tan on Tan Velour Interior, Only 6,000 Miles $6895

scoggin-Dickey
1917 TEXAS, 747-3281
USED CARS ● 1920 TEXAS ● 747-2939 2-23

SPECTACULAR DEALS AHEAD

YOU'LL BE DRIVEN WILD BY SPECTACULAR DEALS ON NEW DATSUN 210 WAGONS AND SEDANS.

It's wild. It's crazy. But it's true. We are being driven up the wall to move out our new 1979's. So we're prepared to drive you absolutely wild with unbeatable prices on the Datsun 210 Sportwagon. It's our newest and lowest priced wagon.
Or price the Datsun 210 Sedan...but get a grip on yourself first. It's an unreal deal. And just look at some of the standard equipment:
• Split, fold down rear seats* • 4-cylinder OHV 1397 cc engine • Power-assist front disc brakes • Cut pile carpeting* • Fully reclining bucket seats* • 2-speed windshield wipers more, more, more!
So what are you waiting for? Come on down and be driven wild!
*except standard two-door sedan ●hatchback and wagon only

NOBODY DEMANDS MORE **DATSUN** WE ARE DRIVEN

Continental motors
1941 TEXAS
747-4511
2-23

HERE'S THE PLACE TO GET A **LONG deAL** DURING A SHORT MONTH

1978 Mustang II - Cobra White, Automatic, Air Cond., V8, Power Steering and Brakes, AM/8 Track 5295
1978 Camaro Z28 Black, Automatic, Air Cond., Power Steering and Brakes, AM/FM/Stereo, Alloy Wheels 7295
1978 Cutlass Supreme Burgundy, Automatic, Air Cond., Power Steering and Brakes, Vinyl Roof, Bucket Seats, Console, Rally Wheels 5695
1978 Bonneville Dark Green/Light Green, 4 Door Automatic, Air Cond., Power Steering and Brakes, Electric Windows, Seat, Trunk lock, AM/8 Track, Wire Wheel Covers, Tilt, Cruise 5795

SMALL WONDER
1976 MONTE CARLO LANDAU
FIRETHORN RED
SAVE

1976 Mazda Mizer White, 4 Door, 4 Speed, Air Cond., 29,000 Miles 2495
1978 Volkswagen Rabbit White, 4-Speed, Air Cond., Radio, White Rabbit Package 5195
1978 Datsun B210 GX Gold, 4 Speed, Air Cond., Radio, Body Moldings, 6,000 Miles 4495
1978 Toyota Celica ST Gold, 5 Speed, Air Cond., AM/FM Radio, Body Molding, Appearance Wire Wheel 5995

Yuki Hosokawa Royal White Cecil Evans
Jerry Hoover Randy Hutto Tom Barnes

Montgomery Motors
4101 Ave. Q
747-5131
PORSCHE SUBARU 2-23

POLLARD Friendly FORD
SPECIAL EDITION SALE

NEW 1979 PINTO
THE GAS "SAVER"

EPA RANGE: HIGHWAY 30 M.P.G. #4376
$3695

1979 EXPLORER PU

POWER & AIR
FACTORY LIST $7858
POLLARD DISCOUNT $1300
SALE PRICE **$6558**

All 1979 Ford Cars & Trucks ARE INCLUDED IN OUR SPECIAL EDITION SALE
BE SURE TO TAKE A DEMONSTRATION RIDE IN A 1979 POLLARD FORD BEFORE YOU TRADE

1976 Gran Prix Like New **3995**	**1973** MUSTANG GRANADA POWER & AIR COND. TAPE PLAYER **3195**	**1978** F-100 Pickup 10,000 Mile **3995**	**1976** 1976 Pinto Station Wagon **3195**
1978 Town Landau T-Bird Loaded **7395**	**1977** CHEVROLET SILVERADO ¾ TON CAMPER SPECIAL **$5995**	**1977** Ford 4 Wheel Drive **5688**	**1976** LTD Brougham 2 dr. 24,000 Mi One Owner **3995**

WEST TEXAS LEADER IN SALES & SERVICE
EASY FINANCING WITH BANK RATES
OPEN WEEK DAYS UNTIL 7:00 SAT.'S TILL 6:00
LOOP 289 & INDIANA
797-3441

"ECONOMICAL & DEPENDABLE"
2-23

Transportation

90. Automobiles

1975 CHEVY Monza 2+2 — Light brown, 4 speed. Air. Sport wheels. Only 47,000 miles. Will trade. $2,350. 4014 39th, 799-0841.

SATURDAY'S SPECIAL

All autos as is

'67 Plymouth 4-door, $400
'66 Plymouth SW, straight 6, $400
'65 Buick 2-door, LeSabre, $400
'68 Buick Sport Wagon, $400
'68 Charger, 2-door, $400
'72 Impala 2-door, $500

804 4th Street

'74 VOLVO 142 — New engine, air, AM-FM, great shape. $3250. 2908 45th Number 206 or 799-2682.

1968 CHEVROLET Chevelle, very good mechanically. 799-2548.

1974 BMW. 4-door. Sedan. Must sell. Make offer. After 5pm 744-9419.

FOR Sale or Trade for comparable Pickup, a 1978 Chrysler Cordoba. 15,000 miles, loaded. 799-8483.

1976 XR-7 Cougar, excellent condition with bi-amplified stereo with Dolby. 101 Ave. M., 762-8558.

1973 CORVETTE — Mint condition. Metallic gray. Black interior. T-top, tilt wheel, luggage rack, 350 automatic, 797-8224.

ONE OWNER. 1971 Buick Skylark. 2-dr, 350, V-8, standard, air. $900. 2012 65th. 762-4589.

1975 NOVA Custom, 4 door, V-8, power, air, cruise, tilt wheel, new tires, nice, $2475. 4836 53rd.

1978 FORD Mustang. Air, all power. Loaded. Call before 5pm 745-4501. After 5pm 762-6123.

TWO Trade-ins. '76 Pontiac Grand Prix, Tilt, cruise & tape, 39,000 miles. 1 owner. Clean. '76 Monte Carlo Landau, tilt, cruise, tape, buckets, clean car. 47,000 miles. Day 763-1661, after 6pm & weekends 797-3093. See at Budget Rent A Car.

1966 LINCOLN Continental good condition, $750. 799-4678.

1977 TOYOTA Corolla SR-5, radio, heater, extra clean! $2995. Eaton Motor Co., 304 Ave. Q. 762-0561.

SUPER clean, 1978 Cougar, power and air, only 10,000 miles. $5995. Call 792-4225.

'78 TR-7 — JUST Moved — must sell!! Air-conditioning, power disc braxes. Call 799-7702.

FOR Sale By Owner: '74 Toyota Celica GT, with 5-speed, air, AM-FM radio, excellent, clean 797-3705.

'67 MERCEDES Benz 230 SL, both tops, perfect. 793-0021.

1977 MARK V. Luxury group. 17,000 miles, loaded. Call 741-3181. After 6pm 795-7144.

1974 COUPE DeVille. Sharp! All extras. Low miles. NADA list $3750, will take $3150. Day 792-2064, night 795-4290.

'72 TOYOTA Corolla — Runs Good, 747-9306.

1975 BUICK, loaded, very clean, new tires and battery. Priced right. 7401 Raleigh, 799-0890.

1973 FORD, high mileage, good condition, $785. 2202 31st, 747-8954.

'72 TOYOTA Corolla 1200 Deluxe. Air, 4-speed. $795. 797-6113.

'69 EL CAMINO — Super Sport 396. Holly carburetor, 400 turbo transmission, 12 bolt rear end. $700 — will negotiate. 3304 32nd Street. 797-6045.

'74 CHEVROLET Nova. Hatchback custom. 350 engine. Air & power. $1,995 or best offer. 763-6491.

1973 PONTIAC Grand LeMans Stationwagon. 13,000 miles. Loaded. Like new. 2808 38th St. 799-1155.

FOR Sale: 1977 Plymouth Fury, power steering, power brakes and air, recently overhauled. 792-1758.

1978 BUICK Regal Limited, fully loaded, moon roof, turbo V-6. 9,000 miles. $6795. 793-1250.

1970 LTD, nice, very clean, FM stereo 8-trac. $850. 795-1083.

CADILLAC 1976 El Dorado, like new, loaded. $6500. 505-623-2893 or 505-623-4746.

SACRIFICE!!! 1971 Nova, and 1956 Ford pick-up, this week-end only, 4202-B 35th.

NEW pick-up beds, 3 1979 Chevrolet short narrow beds, $285 each. 1 1979 Chevrolet Luv, $200. 1 used International with racks, $150. 1 Used Holan service body, poor condition, $175. American Equipment and Trailer, Mack or Bob, 747-2991.

'69 MACH I, good condition, original paint, cash price $1800. 5801 Ave. G, 747-5313.

SHARPEST Z in town. 1978 280Z, 9500 miles, 5 speed, air, 747-0143, 797-4987.

1977 CHEVY Impala, 4 door, red, white, loaded, sharp. Also 1977 Chevy Nova, 4 door, loaded. Bargain, 863-2639 local.

1976 CHEVROLET Monte Carlo. Sunroof, stereo, electric windows and seats. Nice. 744-6538.

1969 FORD Torino GT, automatic, power steering, power brakes, buckets, air conditioning, recent tune-up. $850. 747-9231.

'75 MONZA V-8, low miles. '76 Mercury Marquis. Loaded. 792-4467.

STEAL my daughters 1975 LeSabre Landau, 2 door, loaded. Factory chrome wheels, below loan. $1895. 863-2629 local.

WIFE'S Car — '74 Cadillac Sedan DeVille. Red with white top and interior. Nice. 2626 26th.

BARGAIN '76 Ford 3/4 van, V-8, automatic, power, $1995 — loan value $2950. 747-2069.

DUNEBUGGY — New engine, super sharp. Must see to appreciate! 795-3253.

BY OWNER, 1971 4 door, Dodge Dart, good condition. Black vinyl top and interior. Red body. Air-conditioned. Call 799-1372 after 6:30 pm.

1974 FORD LTD. 4-door, loaded. Cruise, nice! Only $1650. 4307 38th. 795-9589.

1971 BUICK Riveria, electric windows and seats, tilt, cruise, automatic, power steering and brakes, air, must sell, new car coming Wednesday. 746-5243 after 6:30.

1970 DODGE Charger — 440 Magnum engine, power brakes-steering. Air. Good body. Approximately 20,000 miles since overhaul. $1150. 792-1121.

1973 CUTLASS, low mileage, new tires. $2000. 4505 14th, 799-2583.

1969 CHEVY Convertible, $1295. 1976 Plymouth Roadrunner, $2700. 1930 Model A Ford, $4300. Meckley Auto Sales. 797-9431, 763-9744.

'74 COUGAR — Loaded. $2500 Firm. Or '72 Ford 3/4 ton Camper special, will consider trade. 745-2869.

1976 MONZA 2+2, 4 speed, AM-FM, new radials. Must sell. Only $2400 or best offer. 799-0771.

'73 PINTO Wagon, 4 speed with air, 1 owner, clean, low mileage. $1195. Call 762-1525, or 799-8321.

'77 DATSUN 810 station wagon, 13,000 miles. Standard. Air. 797-3561.

1972 PLYMOUTH Station Wagon — High Plains Truck Parts, 707 Erskine. 762-0676. Sunday 832-5955. $1,295.

OWNER Must Sell 1976 Regal, loaded, sunroof, excellent condition. $4350. 792-5578.

'77 CORVETTE, one owner, low mileage, loaded. Cherry red with white leather interior. Call 765-9019 after 6 p.m.

1972 TOYOTA — 4 Door Corona, Mark II. 2000. 4 Speed, very clean. Three Cars. Two drivers. First better over $700, will get it. See at 3420 24th.

1976 CORVETTE. Best offer. 797-9645.

1976 MERCURY Cupri, $1550. 1969 Mustang Mach 1. Automatic, air, $1100. 797-9431.

FOR Sale — '75 Chevy Monza. Call after 6PM, 763-6544.

1959 JAGUAR 1505 Roadster — red. Excellent condition!! $6500. Cars, Inc. 1116 Slaton Highway, 745-2395.

CLOSEOUT Last new '78 in Stock! '78 Granada V-8 engine, Cordovan brown, Sport Sedan, $6500. 765-5972.

1976 CADILLAC Coupe DeVille — 28000 miles, New Michelin tires, immaculate. $6650. 792-1408.

YOU Won't find one cleaner or better equipped. Has it all! '75 Mercury Grand Marquis, Coupe. Will trade! Call Ramzi 793-2511.

CLOSEOUT Last new '78 in stock! '78 Mercury Monarch white, V-8 engine, red interior, 4-door, $5995. 765-5972.

LATE model used cars, low down payment, no credit check. C.W.F. Investment Autos, 3646 Ave. H.

TRADE your car, pickup, van for a new or used boat. Furr Marine, Buffalo Lake Road.

LOW down pay and easy weekly payments. C.W.F. Investment Autos, 3646 Ave. H.

WILL Take trade — 1977 Lincoln Towne Car Sedan with Carriage Roof and all extras. Sacrifice price! Call George Dale, 793-2511.

CLOSEOUT Last new '78 in stock! '78 Mustang II 4-cylinder, red & white, $4995. 765-5972.

WE tote the note at C.W.F. Investment Autos, 3646 Ave. H.

1978 LINCOLN Mark V, local, one owner car, $9890. Eaton Motor Co., 304 Ave. Q., 762-0561.

1977 CHEVY Blazer for sale. Michelin tires & wheels. Loaded. Call 792-3514 evenings.

1974 HONDA Civic — good condition. 4709 37th Street. 797-2256.

1971 240Z — 4 SPEED, Air conditioning, $2995. 810-B North Elkhart. 793-1568.

'73 PONTIAC Catalina, cruise, power steering, air, 400 cu.in, 59,000 miles, $1,000. 797-6848.

1978 TRANS AM T-tops, automatic, air, am-fm, 8 track, electric windows & door locks, tilt wheel, radials, 17,000 miles, $7250. 763-5126. 797-3786. 799-7422.

1973 CADILLIC Fleetwood, damaged left front fender, as is, $1095. Call 763-0131.

1974 VEGA — Extra nice. Has new steel sleeved motor and new clutch. 3 speed. Near new radial tires. Gas saver. 744-2723.

1968 CAMARO. Damaged front end. Has 1973 350 motor & transmission. Will run. $350. 4314 38th. 792-3098.

1965 CHEVROLET 4 door, very clean, also 1967 Mustang IV, $495. 762-1562. Sundays, 747-1820.

CHOICE 1973 Buick Century 2 door hardtop. Nice, $1295. 1971 Ford 2 door hardtop, opera top, $1095. 762-1562. Sundays, 747-1820.

1972 CAPRI — Needs minor repair, $350. 763-7903.

'76 CUTLASS Supreme — Red, with matching velour. AM-FM tape, new radials, tilt, rally wheels, best offer over $3,800. 745-4743.

1974 MONTE Carlo Landau, fully equipped, runs excellent, a bargain at $2350. 799-5132. 3607 26th.

1976 CHEVROLET Malibu 4 door, V-8, power, air, nice, $2195. Drive and make offer. 4918 55th, 799-6812.

1972 CADILLAC Sedan DeVille, loaded, wire wheel caps, must sell this weekend, $950 cash. 747-3270.

1973 BUICK Electra 225 Limited — 4 door, air, all power-windows, seats, locks, AM-FM tape. Vinyl top. Wholesale, $1,295. 2802 Avenue H. 763-3113.

1975 ELDORADO-39,000 miles. All power equipment, excellent condition. Call 792-3858 or 745-2893.

FORD LTD 8-passenger station wagon, air, cruise, tilt wheel, luggage rack, excellent condition, call 745-2924 to see.

1970 SS 454 Cowl induction all power, red — black, must sell. Make offer. 797-3076.

1978 BMW, 321, Topaz brown, 4 speed, FM stereo, 5800 miles, first $9800. Call 747-3181 or 792-7407.

WHOLESALE 1975 Buick Custom Landau Coupe — All poWer, Air, AM-M, tilt, cruise, new white tires. Sharp car. Only $2,995. 2802 Avenue H. 763-3113.

WHOLESALE — 1975 Pontiac Grand Am, 2 door, power, air, tilt, cruise, AM tape, vinyl top. Today $2,195. 2802 Avenue H. 763-3113.

1976 FORD LTD — 4 door, power, air, vinyl top. Wholesale at $2,295. 2802 Avenue H. 763-3113.

APPROXIMATE Skylark Size. 1975 Century Custom Buick, 4-door, economical 350 V-8. Beautiful interior, exterior. New tires. New motor. Overhaul. Automatic. Air, power; sacrifice $2350. 4802 16th. 795-8849.

BY OWNER 1971 4 door Dodge Dart. Good condition, black vinyl top and interior. Red body. Air conditioned. Call 799-1372 after 6:30.

'70 SS 396 Chevelle Cowl induction, auto, power, air, AM-FM tape, bucket seats, mag wheel runs good. $1095. 793-1822. 797-7454.

1977 DELTA 88 Royal and 1974 Malibu Classic. 799-6635.

'78 CAMARO Z-28, loaded, black with gold trim. 894-8914.

1974 PONTIAC Granville, 2-door hardtop, loaded, excellent condition, $1295. 2808 66th, 799-7672 or 744-8779.

1978 HONDA Accord, automatic, air, 13,000 miles. AM-FM radio. 797-1019. 792-5312.

1974 Ford Gran Torino Station Wagon. 3 seats, 351, V-8, automatic. Air, power, cruise, perfect interior, exterior. 60,500 miles. NADA retail $2050. Will sell below wholesale, $1350 firm. 4802 16th. 795-8849.

1975 THUNDERBIRD. AM-FM, Cruise control Electric and reclining seats. Nice. 744-6538.

1977 THUNDERBIRD. Loaded, low mileage, red & white. $5500. 792-7201. 799-9323 ask for Kathy.

EXTRA Nice '72 Buick LaSabre, and '71 GMC 1/2 ton. Both in top shape. 745-2869.

1974 TOYOTA CORONA, 4 door, 39,000 miles, 1 owner, excellent condition, 745-2963.

'68 MALIBU, new paint, excellent condition, mags, AM-FM tape, 792-6425.

1974 4WD BLAZER. CB, AM-FM 8 track, oversize tires, extra clean, $4795. 792-7201. After 5 p.m. 799-9323.

1973 THUNDERBIRD. 2 door, black on black, clean, new rubber, $2300. 4921 7th, 799-0982 between 10AM-6PM.

1977 TOWN Car. All options except moon roof. Beautiful. Like new. Wholesale. 385-5553 Littlefield.

LIKE New! Gas saver. '77 Mazda RX3-SP Rotary. 5-speed, AM-FM tape, 13,700 miles. $400 below retail. 2601 22nd.

1976 CADILLAC Sedan DeVille. Lady's car, all powered assesed, beautiful blue metalic with wedgewood blue interior. $5400. 799-4255.

VOLKSWAGON Camper — Less than 10,000 miles on new engine. 1969. $1680. 795-1788. Akai tape recorder & matching speakers $300.

1975 OLDS 98 Regency, 4 door, loaded, 747-7477, or 793-2334.

1973 IMPALA Custom, tilt, air, excellent condition. Average retail $1525, sacrifice $840 or best offer. 763-0500. 793-0703, ask for Phil.

1976 EL CAMINO Classic. Exceptionally nice! 350, V8, automatic, factory air, power steering-brakes, AM-FM tape. Brand new radials. Very clean inside-outside. Only 42,000 miles. $4250. Might trade. 793-0921 anytime.

1976 MARQUIS Brougham, excellent condition, Michelin tires, a very good buy at $4295. 1922 32nd, 747-4011.

VOLKSWAGEN Dune buggy in excellent condition, must see to appreciate. For more information call 745-5548.

GAS SAVER. 1973 Datsun 610 Sedan. $1725. In perfect condition, vinyl top, air, AM radio, tape. Must sell. 762-2080.

1972 FORD Galaxy, excellent condition, V-8 automatic, power, air, must sacrifice this weekend, $995. 4704 42nd, 797-9603.

1965 RAMBLER, good condition. 797-5488.

1975 BUICK Century Custom, 2 door hardtop, 350, automatic, air, cruise, tilt, AM-tape. $2250. 2316 54th, 793-0547.

WIFE'S 1978 Gran Prix, top of the line, loaded. Less than 5,000 miles. $6550. 797-9259.

'78 T-BIRD. 4500 miles. Sports model, loaded. $6500. 747-6277.

1972 CONTINENTAL 4 door, all power and air, $1600. 763-5029. 747-2969.

1977 MARK V, Cardivan and white, all options except sunroof, 793-5735.

1978 JEEP Wagoneer fully loaded. 4500 miles, lots of extras. Price to sell! 894-7274, ask for Dave. 894-7592.

'77 CAMARO LT, power steering, cruise control, AM-FM 8 track. '75 Suzuki 750, water cool. 745-3235.

'76 BUICK LaSabre Custom. Company Car. $450 and take over payments of $147.00. All power and air. 4 door hardtop. Top Condition. Call Dan, 792-5171.

CLOSEOUT Last new '78 in stock! '78 Zephyr like chamois. Sport coupe. $5995. 765-5972.

1973 OLDS Toronado — Red and black, loaded. Like new. $1,850 or best offer. 4014 39th, 799-0841.

CORVETTES, Streetrods, Specialty cars — bought & sold. Cars, Inc. 1116 Slaton Highway, 745-2395.

'78 EL DORADO woman's car loaded. 1 owner. New michelins. Beautiful blue & white. $2500 under book. 745-3219.

'77 MERCURY Grand Marquis. Loaded. Around wholesale price! Must sell. 795-4525 after 6PM, anytime weekends. ok

1976 GRAN TORINO, 52,000 miles, excellent condition, $2800 or best offer. Call 795-7066 after 6pm weekdays, anytime weekends.

1976 CADILLAR DeVille, like new, one owner, 34,000 miles, must sell, 1919 73rd, 745-3615.

91. Pk-up—Van—Jeep

CLEAN 1972 Ford 3/4-ton pick-up. Utility box bed, good tires, radio, air, $1550. 797-7123, 792-3313.

1974 BLAZER, mud and snow, 350, 4 WD, AM-FM, $3750. 792-8714.

1976 CHEVROLET Beauville Van, 12 passenger, loaded, one owner, perfect condition. Call Ed 745-7531 or 793-1180.

1977 GMC HIGH Sierra, like new condition, 13,000 miles. Dual tanks — loaded. 799-2232.

'77 RANGER XLT. AM-FM, 8 track, cruise, sun fighter, bush guard, trailer package. Radial tires, 25,000 miles. $5250. 763-5126, 799-7422.

1975 LUV, AC, radials, camper top, other extras, sharp, low mileage, 795-5161.

'76 DODGE custom van. Sleeps 2, sink, 41,000 miles. $5500. Billy Sims Trailer Town, 2102 Clovis Road, 763-5073.

1976 FORD XLT, 4 wheel drive, super, red, power, air. 792-0416 after 2p.m.

1976 CHEROKEE Chief. Fully loaded. Call: Ronald Kay, 765-5551 or 765-6106.

1973 FORD Ranchero. Needs rear fender. Make offer. 863-2357.

1973 DODGE 3/4-ton SE. Good tires. 806-489-7644.

1969 JEEPSTER Commando. Red & White. Buick V-6 engine. $2000. 806-489-7644.

1977 DODGE Trans-Van. Must see to appreciate. Stand up room bar kitchen area. Loaded. Save. $9795. North Side RV, 3101 Clovis Road. 762-5341, 799-5765.

1976 SUBURBAN Silverado, extra clean, loaded, front and rear air, 42,000 miles. After 5PM, 806-347-2208. Matador.

WANT to buy 1959 Ford Pickup with good frame and cab. 744-5462.

1978 CUSTOM Chevy, Silverado, 4x4, 400 V8, power S. and B mags and big tires, 3" chrome roll bar, low mileage. 793-5916 after 5 p.m.

'76 GMC Sierra Classic, tilt, cruise, CB, tool box, sliding back glass, body rails, nearly new radials. Black with burgundy interior. Nice. Call 652-2776.

JEEP mail dispatch. After 5pm 797-1703.

BAJA Bug — race ready. Must see to appreciate. 799-1293 after 6 p.m. & weekends.

'71 EL CAMINO 350 automatic, full power & air, new tires, $1500 firm. Gary, 797-9313.

1974 CHEVROLET SWB 6-cylinder, Standard pickup. 1701 Broadway. 747-7099.

'67 DODGE Van — Runs good. $350. Call evenings. 792-3106.

1976 TOYOTA Pickup. Low Miles. Extra clean. $2995. 4 Speed. 792-1408.

1974 TOYOTA Hilux, $1500. 797-9675.

1969 FORD Ranger 1/2-ton. With camper shell. Automatic, 6-cylinder, good rubber, clean, real nice. $1200. 797-9955.

WOULD Like to sell my 1973 Chevrolet 1/2 ton. Good condition. 2108 53rd. 744-5762, 795-4668.

1977 GMC Heavy duty 1/2 ton Suburban, loaded, dual air, 22,000 + miles, $6895. 799-1656.

'49 INTERNATIONAL — New tires, $400. 6216 35th. 797-5586.

EXTRA Clean 1/2 ton, Ford pickup. 799-7420. 5506 9th.

1977 CHEV. Silverado 1/2 ton, automatic, full power, air, tilt wheel, cruise, power windows, doorlocks, dual tanks. $4695. The Automart, 1302 19th, 763-4553.

1967 DODGE Van with 1969 319 V-8 engine. $800 or best offer. 799-4713, 795-4926.

'77 DATSUN Pickup excellent condition. Must sell! 792-2461, 795-3722.

1975 CHEVROLET Van — Extra nice, customized, loaded. 1977 Chevrolet El Camino, loaded, extra nice, must see to appreciate! 745-7811, or after 6PM 795-6493.

1950 MODEL Ford 1/2 ton pickup, original flat head V-8. $375. 4314 38th, 792-5942.

1 OWNER. Extra Sharp. 1974 1/2-ton GMC Sierra Grande. Loaded. Tilt wheel, tape, air shocks, dual gas tank, trailer package. 2203 Clovis Road. 744-7583.

SAVE BIG Discounts on ALL
CUSTOM VANS in STOCK
MONTGOMERY MOTORS
4101 Ave. Q 747-5131
2-17

YOUR TRUCK CENTER
"TRAINLOAD SPECIALS"
10 New ½ ton L.U.V. trucks, 4 Speeds, Automatics, Some W/Air Cond. Great Gas Mileage in A Tough Truck.
Priced from $4295
New 1979 Suburban, Air, 4 Speed, Power Steering, & More
Special Price $7195
10 New 1979 El Caminos, V8, Automatic, Air, Tilt & Cruise, & Much More.
Priced from $6195
Mr. Goodwrench — GM Quality Service Parts — General Motors Parts Division
Keep that new car running like new. Visit our service and parts department for genuine GM parts.
DON CROW CHEVROLET
Loop 289 & Slide Rd. 792-5141
2-15

1977 GMC ½-TON SIERRA CLASSIC, loaded, No. 6551A $4295
1977 CHEVROLET EL CAMINO SS, loaded, No. 6571B $4695
1976 FORD F250 SUPERCAB, blue & white, 460 engine, 30,000 miles, with camper shell, No. 6585A $4850
1976 FORD F600 CAB & CHASSIS, 212" wheelbase, 330 engine, 4-speed, 15,000 rear axle, No. P701 ..... $5995
1974 WT9000 Detroit 8V-71, RT-910, 34,000 rear axle, new engine overhaul & paint, Nop. P663 ..... $18,500
1974 W9000, 118" wheelbase, super 250 Cummins, RT-910, 23,000 rear axle, No. P641 ..... $12,750
1973 LT9000, 174" wheelbase, Detroit 8V-71, new engine overhaul, RT-910, 34,000 rear axle, No. 8639A $18,500
1973 F600 DUMP, 5-6 yard dump, 330 engine, 4-speed, 15,000 2-speed rear axle, power steering, No. 6558A $5295
1973 WHITE 4000 TRACTOR, 238 Detroit, RT-910, 23,000 rear axle, No. P702 ..... $10,500
1973 LNT 9000, tractor, 290 Cummins, RT-910, 38,000 rear axle, new paint, No. P686 ..... $18,500
1972 GMC TRACTOR HI-9500 238 Detroit, RT-910, 23,000 rear axle with drag, sleeper cab, No. P664A $10,500
1971 CHEVY C-50 DUMP, 350 engine, 4-speed, 15,000 2-speed rear axle, No. 7326A $4495
GOOD SELECTION OF NEW PICKUPS AND VANS IN STOCK!
WE HAVE 3 GOOD DUMP TRUCKS IN STOCK WITH 5-6 YARD BEDS

LONE STAR FORD
DAN SHAVER—Gen. Mgr.
BOB SUMNER—Fleet Mgr.
BRAD BACCUS—Sales
CONWAY GAFFORD—Sales
JAKE WEATHERS—Sales
MANSEL THOMPSON—Sales
MIKE GREENWAY—Sales
702 Slaton Rd.-745-5181
Just one mile East of Traffic Circle on Hwy. 84
3-24

91. Pk-up-Van-Jeep

'77 FORD XLT Ranger Supercab, 30,000 miles. For Sale or trade. Call 747-5285 Before 5PM or 744-8488 after 5PM.

1973 CHEVY Stepside pick-up, 6 cylinder. Runs good. $1495. Cars, Inc. 1116 Slaton Highway, 745-2395.

1976 CHEROKEE Chief extras, $7000. 744-4014.

1977 FORD Supercab, loaded. Ranger XLT, $4895. Cars, Inc. 1116 Slaton Highway, 745-2395.

'72 or '70 MODEL Chevrolet pick-up, both in fine shape. 4704 45th, 797-4788.

1978 FORD Club Wagon Van. Loaded. AM-FM tape. 2-tone brown. Low mileage. Listed new, $10,200, priced $7500. 793-1833.

'79 CHEVY Cheyenne 10. Short bed, 4 wheel drive pickup. Loaded. AM-FM cassette, air-conditioner, low mileage. 793-2081, 792-1945.

COLLECTORS Item 1952 Ford Pickup. Completely restored, new paint, bed, interior and tires. Flathead V8, 4 speed, stock. Have to see to believe. 799-1268.

1965 CHEVROLET 6-cylinder with camper shell. Call after 4 during week and all day Saturday and Sunday. 795-7159.

1979 CHEVY Pickup Silverado Diesel. Loaded. 2-tone silver, dual tanks, listed new $9,700, priced $8,500. 2,000 miles. 793-1833.

'77 FORD 3/4 ton. Power and air, 42,000 miles. $4700. 762-4916.

SUBURBAN — 1977 Silverado, blue, dual air, tilt, cruise, Michelin radials. 797-5451.

1974 CHEVY Cheyenne 1/2 ton. $2300. Call 762-2900 mornings before 9am.

1979 CHEVROLET 1/2 ton Short Wide Silverado, package, tilt, cruise, power windows, power door locks, power and air, AM-FM 8 track, auxiliary tank, sliding rear windows, like new. 1500 miles. 795-3665, 2720 53rd.

TRADE your car, pickup, van for a new or used boat. Furr Marine, Buffalo Lake Rd.

'76 DODGE Van. $3500. 792-3300, 765-0410.

1976 CHEVY Van, 1 ton, utility. $3800. 795-5649.

1977 SILVERADO 454. Twin tanks, mag wheels. Excellent condition. $5,150. 747-0960.

'74 BRONCO 4 Wheel Drive. $3200. Call 246-3650. After 2pm.

1976 GMC Van with air and generator. Dale's Camper Co., 762-0273.

1974 4-WHEEL Drive Blazer good condition, 350 engine, am-fm 8-track stereo, inverted Mags, roll bar, 1 owner, great for hunting or skiing. $4395. 795-4155.

WHOLESALE
'72 Gremlin 6-cyl. auto., nice $995
'68 VW Wagon $795
'70 Hornet $595
'68 Ply. Satellite $695
'72 Fiat 124 Sport $795
'67 Impala 4-dr. clean $595
2301 19th
Office 747-7094 792-5658 Home

91. Pk-up-Van-Jeep

'76 SUPERCAB, air, auto, rack, box, cruise. 4917 16th. 797-5000.

1976 CHEVROLET van, 350 V8, customized, just like home. Nice. 1970 GMC Fleetside, 350 V8, standard. 797-9862.

1973 SUBURBAN, cleanest in Lubbock, New interior, radials, air shocks, only 20,000 miles on engine, AM-FM, 8-track, tilt, cruise, rear air. 745-2782.

1975 FORD F-150, radio, power, air, Ranger package. Radials. Low mileage. 4508 79th. 795-6958 or 793-2549.

1976 BLACK Silverado heavy duty 1/2 ton, Tonneau cover, dual tanks, $3375. 799-2352.

1978 SIERRA Classic 4-Wheel Drive. Loaded!! 765-5314.

'73 RANCHERO With Gemtop camper, air, $2075. 795-3002, 4215 51st.

1974 CHEYENNE Super20. 3 4-ton, V-8, power, air, automatic. Camper shell. AM-FM 8-track. 797-9830.

'75 3/4 TON Chevy pickup. Custom deluxe. Uutomatic, PS, PB, dual gas tanks. Good condition. $2550. 792-2286. 5720 76th St.

CLASSIC 1947 FORD, 1/2 ton, pickup. Body and mechanics in good condition. Taged and inspected. Call 806-364-4753.

1978 JIMMY Royal Sierra, 4 wheel drive, automatic, power, air, AM-FM radio, cruise control, electric windows, tilt wheel, 400 engine and more. $8295. 763-0993, 1601 56th.

1977 CHEVY 1/2 ton, Automatic Transmission, Power steering and brakes, 350 V8, shell with boot, low mileage, call 745-2621.

'70 FORD Sports Custom. Automatic, power steering, 36 V-8. Clean. $1150. 797-3710, 747-2318. 3509 26th.

1976 FORD Supercab XLT — Green. Power and air. 390 V-8. Super clean. Radial tires. Will trade. $4,250. 4014 39th, 799-0841.

'74 CHEVY Luv. 48,000 miles, radial tires, toolbox, clean! $1800. 762-5023.

1973 INTERNATIONAL Scout II — Travel top, 4—wheel drive, air-conditioned. By original owner. 792-4073.

1974 CHEVROLET Luv pickup, radio, heater, good tires, recent valve job, slight body damage to hood and bumper, $1095. See at 4th & Ave. X Texaco.

1967 CHEVROLET pickup, short wide bed, V-8, automatic, radio, $700. 795-8462.

1976 FORD Econoline 150 window Van, $4200. 797-7799.

1978 JEEP Wagoneer, clean, 12,000 miles, 360 engine, air, power, quadratrac. 799-0533, home. 797-3359, office.

1974 FORD Ranchero. Gem top. Power steering, power brakes, cruise control, AM-FM stereo tape player. $2100. 797-5740.

1976 DATSUN Pickup — Must sell!! Nice camper top. Am-Fm, air, orginal owner. 792-1403.

'79 CHEVROLET 3/4 ton van, customized, 350 engine, low mileage, shown at World of Wheels. Call Marty at Macho Vans, 744-7311.

$1,075 OR best offer. '69 Chevrolet Suburban. Nice. 350 engine. Power & air. 763-6491.

VAN '77 1 ton Dodge. 15 passenger. Maxiwagon. New motor overhaul. New starter, alternator. Loaded. $6500. 5301 44th. 795-1526.

'59 CHEVROLET Fleetside Pickup — Short wide, extra clean. 745-6279, after 5 p.m.

MUST Sell! '73 Travel all, loaded! for NADA loan value. 997-2201, Anton.

WHOLESALE

'76 Ford 3/4 loaded	$2695
'76 F-150 loaded	$2295
'70 F-100 Sport Custom	$995
'63 Ford + Camper sharp	$895
'73 Chevy 3/4	$1495

2301 19th
Office 747-7094 Home 792-5658

FOR Sale 1976 Ford Ranger XLT V-8, 4x4, loaded, perfect tow vehicle. 795-7371.

1976 CHEVROLET 1/2 TON — Long wheel base, standard 6 cylinder, power steering, power brakes, like new, 38,000 miles, $2,600. Will trade. 4206 51st. 799-3217.

1971 GMC — Real Clean. PA, automatic. $1850. 5416 24th. 797-1708.

VAN shop demonstrator, 1979 Ford van, the best of everything. 792-1413 or 792-3680.

4-WHEEL Drive. 1978 E-250 Ford van, low mileage, lots of extras. Priced to sell. 744-5714, 745-4167.

1974 DATSUN, new tires, seats, carpet, sun roof and chrome wheels. 792-1413 or 792-3680.

'72 FORD Ranger XLT, power & air, dual tanks, cruise. 744-5193.

'74 FORD 1/2 Ton LWB, 260, Power, low mileage, new tires, very nice. $2,350. Consider trade. 747-6807. 1627 57th.

1974 CHEVY Suburban, 3/4-ton, loaded, 3 seats. New motor. Nice. $2750. 4307 28th. 795-9589.

1977 JEEP CJ5, 301, V8, canvas top, new tires, 28,000 miles. Lock out hubs. $4900. 863-2639 local.

1974 FORD 1/2 ton, V8, 3 speed, air-conditioning, long wide bed, very clean, and original. Bargain, $1895. 863-2639 local.

'73 RANCHERO 500. 302V8, air-conditioning, power steering, low mileage. Sharp! 795-3253.

'77 FORD 3/4, LWB, 4 speed, power, air, $3250. 747-2069. 747-0368 (Sunday).

1977 RANGER XLT, 460, 17,500 actual miles, AM-FM 8-track, cruise, a-c, long wide bed, power steering, slide rear window, dual tanks, extra clean, extra sharp. $5000. 866-4605.

1976 EL CAMINO, Black and silver, 400 engine, air, Power steering, brakes, and windows. Cruise. New tires. 795-4440.

'76 FORD F-150 Custom — 300-6 cylinder, standard, power brakes. Below loan. 747-6284, weekends and after 6 weekdays.

'73 FORD 1/2 Ranger immaculate, wholesale, $1725. 792-5469.

1977 DATSUN pickup, long bed, air, 5 speed, AM-FM, new radials, etc. Excellent throughout. Sacrifice at hundreds under book, $4195 or best offer. 799-0771.

'76 FORD 1/2 Ranger 4-wheel, loaded, below wholesale, $4250. 792-5469.

'73 JEEP Wagoneer 4-wheel, air, power, automatic, new radials, like new. $3495. 792-5469.

'76 CHEVY 1/2 Silverado loaded, below wholesale. $3050. 792-5469.

1975 RANGER F150 Super cab. Loaded, pay off $3248.87. 19th-M, Jim White.

1978 CUSTOM Ford Pickup, loaded, camper shell, 2700 actual miles, wholesale. 799-0477.

'72 SUPER Cheyenne Chevrolet half ton, one owner, long wheel base, excellent condition. 795-5617.

1976 EL CAMINO Classic. Exceptionally nice! 350, V8, automatic, factory air, power steering-brakes, AM-FM tape. Brand new radials. Very clean inside-outside. Only 42,000 miles. $4250. Might Trade. 793-0921 anytime.

1973 CHEVROLET pickup, $1400. 1972 Mercury, $1300. Have to see both to appreciate. 762-8558. 101 Avenue M.

'76 CHEVY Van, less than 20,000 miles, 799-0658.

1973 GMC one half ton, 454, good condition, 68,000 miles. Must sell. 745-6728, or see at 2106 69th.

1978 CHEVROLET 3/4 ton Beauville van, lot of extras, low equity and assume note. 799-3915.

1964 CHEVROLET pickup, 283 V8, 3 speed, good tires, runs good, call 795-1466.

1976 SCOUT II XLC, 4 wheel drive, fully loaded, perfect condition. One owner. Low mileage, outstanding paint job. See at corner of 68th & Slide. $5995.

1966 FORD pick-up, short and wide. Camper shell, new tires & wheels. Black Beauty!! $1695. Cars, Inc. 1116 Slaton Highway, 745-2395.

91. Pk-up-Van-Jeep

HURRY!!! Must see this one to appreciate! 1978 Ford Custom Van with handpainted scenes, swivel captain's chairs, moonroof, bar, couch and all. Loaded!! Will take trade. Call Dusty Earl 793-2511.

1977 FORD customized van. Loaded. Like new. Low mileage. After 5PM, (806)293-2491.

1978 FORD-F250 3/4 Ton Pick-up — Blue and silver with 400 engine, AM-FM 8-track radio, power steering, cruise, excellent condition, $5,800. 797-0549, after 5:30PM.

1969 FORD Ranger — 390, air, camper, good tires, excellent condition. 795-1983. $2150.

1972 FORD Pick-up. Air, power, $1695. Cars, Inc. 1116 Slaton Highway. 745-2395.

HAS Only 15,833 miles!! '78 Chevy half-ton pick-up with new camper shell, 6 cylinder, standard, air. Will take trade! Call Wayne Waters 793-2511.

92. Trucks—Trailers

1975 C-65 CHEVROLET Tandem Twin Screw, 5-speed main, 4-speed auxiliary transmission, 22' flat steel bed, 10x20 tires, Budd wheels. 747-0451.

1957 FRUEHAUF 140 bbl. tank trailer. Sell or lease. Call Jerry Fowler collect, (806)355-9506 or 355-5346.

1967 AMERICAN 40 foot van. $1,950. 505-274-6268. Elida, New Mexico.

1976 KENWORTH cab over engine, 350 Cummins engine, 13 speed transmission, twin screw rear end, 10X22 tires, low mileage, service records available. $31,000. Day 763-9591, nights 792-2467.

1978 CHEVROLET Silverado. 4 Wheel drive, loaded days 983-3726. Nights 657-4423.

5 CHEVROLET stepvans for sale '67-'69 Models. 6 Cylinder. 4 Speed aluminum bodies, dual wheels, 14 cargo space. (Frito Vans) Choice $1995 apiece. 4829 11th. 797-1354.

T

Transportation

96. Repair-Parts-Acces.

A-1 MOTOR EXCHANGE
3302 Ave. H, 762-0451
REBUILD SHORT BLOCK
CHEV 283 ..... $199.50
CHEV 327 ..... $214.50
CHEV 350 ..... $229.50
FORD 289 ..... $209.50
FORD 390 ..... $244.50
Motors installed in our Shop at reasonable prices

TRANSMISSIONS
AATCO
Automatic Transmission
The Best. The Cheapest in Most Cases. The Quickest in Lubbock.
SERVICE
OWNER: David McKeown
4417 Avenue H 764-7156

DIESEL Engine Surplus, new Cummins model TVA 17010T800 with factory warranty, 800 horsepower with twin disc power takeoff, $37,500. Call OPI, Inc, Odessa, 915-332-8515.

ROBINSON MOTOR & CRANKSHAFT EXCHANGE
345 Avenue H 762-1963
6 cyl. Short Block Start At $179.00
V-8 Short Block Start At $189.00
VALVE JOBS
6 cyl. Each Starts at $14.00
V-8 Each Starts at $9.00
Brake Drums & Rotors Turned

WANTED: Late model GTO body. Call 647-2239.

CUSTOM Built Chevrolet V-8 Engines. Written Guarantee. Installed, $600 up. Good used GM350 turbo, $100. Installed, $150. All types of repair on V-8 Chevys. Chevycraft, 747-4848.

1964 MALIBU Circle Track car, 327 HiPo motor and trailer. Lots of extras. Sell together or separate or trade. 797-3093 after 6PM and weekends.

HENDRICK'S AUTOMATIC TRANSMISSION
Lowest Price in Town!
Best Guarantee
Complete overhauls under $200
2510 TEXAS AVE
747-2318
Owner, David Hendrick

WRECKING out '72 Chevrolet 4 door, good transmission, other parts cheap. 793-1924.

425 HP TRANS AM engine. 455 cu. in. McClintock floating rods, ported heads, balanced, blueprinted, Holly. Ebelbrock, Hooker MT. Tom Portales, New Mexico 505-356-4419 during working hours.

'69 CAMARO Body. '69 Camaro front-end and parts. 300 horsepower 327 heads. '57 Chevy 2-door Sedan, good circle track body. 1-236-3101, Smyer.

1967 CAMARO Hull. 350 block, 6149 38th. 797-1841.

FOR Sale Muncie 4 speed, aluminum fly wheel and pressure plate New G78 Uniroyal tire. 797-1160.

Legal Notices

99. Legal Notices

NOTICE TO BIDDERS
1966 Chevrolet bus, 350 V-8 engine, Ward body, 48 passenger. General condition is good for model. Bids will be opened at a regular board meeting to be held March 12, 1979. The board reserves the right to accept or reject any and all bids. Bids must be received by 5 p.m. on Monday, March 12, 1979, in the Superintendent's Office in order to be considered. This bus may be inspected or further information requested by contacting L.R. Dunn, Loraine ISD, Box 457, Loraine, TX 79532, 915-737-2225.

PUBLIC NOTICE
SOUTH PLAINS HEALTH SYSTEMS, INC.
PUBLIC HEARING PUBLIC MEETING
South Plains Health Systems, Inc. (a regional health-planning and resources-development agency), will conduct public hearings and public meetings at 6:00 p.m., March 13, 1979, at the George and Helen Mahon Library (Community Room), 1306 9th Street, Lubbock, Texas, on the applications noted below. The public is encouraged to attend this function and to express their opinions on these proposed uses of the taxpayer's dollar.
Application from the United Labor Legislative Committee's Workers Assistance Program of Texas to the Texas Commission on Alcoholism to provide an alcohol and drug abuse assistance program for the State of Texas.
Total project Cost: $90,523
State support: $27,080
Application from the Texas Tech University School of Medicine (Department of Family Practice) to the Department of Health, Education and Welfare, Bureau of Health Manpower, to assure that residents obtain skills to become proficient family physicians with particular emphasis (for this application) on alcohol, drug abuse, geriatrics, cost containment and research.
Cost: $1,061,191
Application from the Texas Department of Health to the Department of Health, Education and Welfare, Bureau of Health Manpower, to provide emergency medical services training in the State of Texas.
Cost: $156,861
Applications are available for public inspection and copying from 8:00 a.m. to 5:00 p.m., Monday through Friday at the Agency offices, 1217 Avenue K, Lubbock, Texas 79401, 806 747-0181. For additional information, contact Judy Atcheson, Director of Project Review and Resources Development, South Plains Health Systems, Inc.

LUBBOCK AVALANCHE-JOURNAL
FOR YOUR WANT ADS CALL 762-8821

Police Investigate Child Abuse, Rape

Police Friday were kept busy investigating an aggravated robbery, sexual abuse of a 6-year-old Lubbock girl and attempted rape of a city woman.

Joe Morgan Jr. of Gainesville told officers he lost about $50 cash to two black men Friday afternoon, one of whom was armed with a knife.

A woman said she saw the two suspects carrying Morgan by his arms and legs into the alley in the 600-block of 13th Street and then watched as the duo rifled Morgan's pockets.

The robbers were described as tall and thin and wearing blue jeans. One of the suspects was believed to be between 36 and 45 while the other was in his late 40s or early 50s.

Police also continued their search for a young white man who reportedly grabbed a 6-year-old child about 6:20 p.m. Thursday and dragged her between two houses in the 1300-block of 39th Street where he sexually abused her.

The young victim told officers she was sitting on a front porch with two other children when she was confronted by the man, who had a medium build, black hair and was wearing a brown shirt, black pants and tan cowboy boots.

She said she was forced behind a tree where the suspect pulled down her pants, fondled her, and exposed himself, reports indicate.

In another case, a 29-year-old Lubbock woman told police a man she had met at a club on South University Avenue tried to rape her about 3:30 a.m. Friday at an apartment complex in the 5500-block of Fourth Street.

She said the suspect, a short, young white man with a muscular build and red hair, had asked her to go eat with him after the club closed, which she did. After the meal, she said the man offered to take her back to her car, but instead drove to the Fourth Street apartments.

The Texas Tech University secretary said the man made advances in the parking lot, and that when she backed off, he tried to remove her clothing. She said she agreed to go into an apartment with him and then ran off after getting out of the car.

According to reports, the woman ran across Loop 289 and hid while the suspect drove around looking for her. She went to a convenience store at 11th Street and Slide Road and called police.

Kim Nell Jones told police that she was getting into her car, parked in the 400-block of Avenue W, about 6:45 a.m. Friday when a Mexican-American man about 17 approached her and asked her if she knew the location of some apartments.

Miss Jones said that she told the man no and then got got into her vehicle. At that point, she said, the suspect began walking toward her and had a knife in his hand.

She said when she screamed, the suspect fled. He was described as about 5-foot-5 with a heavy build and brown hair.

George Bullard, general manager of Southwest Canvas at 1325 E. 37th St., told officers that burglars who kicked in the front door of that business Thursday night made off with almost $3,000 of property. He listed as missing five calculators, a typewriter, camera and attachments, tools, two tarpaulins and a small amount of change.

Bullard said the intruders also caused $150 damage to the firm's door and ransacked the business' office area.

R.H. Ready Jr., manager of a machine parts store at 1619 Ave. F, said that between 12:30 p.m. and 1:30 p.m. Friday a metal cash box, containing $200 cash and about $52 in checks, was stolen from a shelf under the store's counter.

Pamela S. Hall reported losing $85 to car burglars who took advantage of her unattended vehicle between 8 a.m. and 9 a.m. Friday while it was parked at 2102 Broadway. She said the cash was in her purse which the burglars took and also contained identification cards, checks and credit cards.

Danny Prince of 1701 Ave. T said a 30-30 rifle worth $130, a $200 12-gauge shotgun and a $200 wristwatch were stolen from his residence Wednesday.

Robert Darwin Jones said that his laundry at 3422 Ave. H sustained between $300 and $400 damage Thursday night when someone pried the coin boxes from eight dryers and five washing machines and damaged the business' change machine, pay telephone and soap machine.

Sex Discrimination, Computer Firm Suits Filed Here

A Hale County sex discrimination case and a computer firm suit against the City of Levelland were filed in federal district court this week.

Trudie Edwards claims in the discrimination suit that she was discriminated against when the Hale County Sheriff's Office rejected her application to become a deputy sheriff and the county commissioners affirmed the decision.

She said she was not hired as a deputy "because the sheriff's office of said defendant refuses to hire females for positions other than matron or dispatcher."

The Burroughs Corp. is suing the City of Levelland for an unspecified amount of money for what it claims was a refusal to accept the low bid on a city computer system and awarding the contract to IBM Corp. instead.

IBM is named as a codefendant in the suit.

Western Legislators Hear Coat, Tie Tale

SACRAMENTO, Calif. (AP) — Coats and ties are definitely in style on the floor on the California Senate.

The upper house, whose members tend to be older than those in the Assembly, voted 23-to-5 Friday to approve a new rule requiring that most men who come on the Senate floor wear coats and ties. The rule requires women to wear "appropriate attire." Television cameramen, sound technicians and photographers are exempt.

President Pro Tem James Mills, the San Diego Democrat who sponsored the rule, denies it is aimed at assemblymen. But a few casually dressed assemblymen have been violating the previously unwritten dress code.

Ottawa was chosen as the capital of Canada in 1857 by Queen Victoria.

'Brickyard Nell' Back In Cell

MCALESTER, Okla. (UPI) — Ardel "Brickyard Nell" Mesles, 84, is back in the Oklahoma State Penitentiary for the second time in five years for making improper overtures to female nursing home patients.

Mesles, the state's oldest prison inmate, convinced officials last year he no longer was a threat to society because he was confined to a wheelchair. He was sent to a nursing home in McAlester pending the governor's signature on parole papers.

But the inmate, who has spent most of the past 62 years behind bars, is again inside the prison walls because of alleged improper advances to ladies living at the home.

Prior to his last release Mesles, who gained the nickname "Brickyard Nell" from working 16 years in a prison brickyard, was on parole from 1972 until 1974, also at a nursing home. During that parole he allegedly made advances to a nursing home resident and his parole was revoked.

Mesles was convicted in 1917 of murdering his harvest partner with an ax and has been out of prison for brief periods four times since then.

His first parole, in 1942, was revoked after he threatened to kill his sister and his second parole, in 1962, was revoked when he was accused but later found innocent of a murder charge.

SCRAM-LETS®

That Intriguing Word Game with a Chuckle

Edited by CLAY R. POLLAN

1 Rearrange letters of the four scrambled words below to form four simple words

TAVNIE
1 2 3

SOSUE
4 5 6

RAMRO
7 8

TUPIOA
9 10 11

Her idea of weekly meal planning is to look up the phone numbers of seven different .....

4 Complete the chuckle quoted by filling in the missing word you develop from step No. 3 below.

2 Print Numbered Letters: 1 2 3 4 5 6 7 8 9 10 11

3 Unscramble Letters

SCRAM-LETS ANSWERS

Native -- Souse -- Armor -- Utopia -- RESTAURANTS

Her idea of weekly meal planning is to look up the phone numbers of seven different RESTAURANTS.

PEOPLE PLACES THINGS

Aide Withholds Comment

DAVIS, Calif. (AP) — Megan Marshack, an aide to former Vice President Nelson Rockefeller who was with him when he died, was reported Friday to be staying at her younger brother's apartment here.

MISS MARSHACK

The Sacramento Bee said Miss Marshack, 25, declined to talk to a reporter Thursday outside the apartment of her brother, Jon Marshack, in this college town about 12 miles west of Sacramento.

"I'm sorry, I have nothing to say," said Miss Marshack, who has refused to issue any public response to questions that were raised about the circumstances of Rockefeller's death. The former New York governor died of a heart attack Jan. 26.

It was not known when Miss Marshack arrived in Davis, site of a University of California campus, or how long she planned to stay.

Her brother arrived at the apartment riding his bicycle Thursday and told the reporter: "You've seen her. You can go now. Just go away. I'm not going to say anything."

Steve Edelman, Jon Marshack's roommate, said Marshack was "very protective" of his sister and that Miss Marshack was "pretty upset" and had been through a lot.

Neither Marshack nor his sister could be reached for comment Friday.

Miss Marshack, who was helping Rockefeller on an art book when he died, according to Rockefeller aides, became the center of nationwide publicity over conflicting accounts of his death. One issue is how much time elapsed between the time he was stricken and authorities were called.

Rockefeller forgave a $45,000 loan to Miss Marshack in his will. She reportedly received $60,000 a year in salary from Rockefeller.

Tiny Lots For Sale

MOOSE JAW, Saskatchewan (AP) — If you're interested in Canadian real estate, you can buy a piece of Moose Jaw for $2. But don't plan to construct anything larger than a paper clip on it.

On Wednesday, Moose Jaw's 1979 Canada Week Committee gave former Mayor Louis "Scoop" Lewry permission to put up for sale 5.74 million one-centimeter-square lots.

A standard city lot will yield more than 5 million centimeter lots, and certificates of title can be had for $2 each. A centimeter is one hundredth of a meter — about the size of a standard paper clip.

But the titles have no legal significance, says Lewry. A disclaimer is printed right on them.

"If we can unload certificates representing the surface dimensions of only one ordinary city lot, strictly as gifts and souvenirs," said Lewry, "the Moose Jaw Canada Week Committee would be richer this year by $11 million."

Gravy Displeases Colonel

PARMA, Ohio (AP) — The chicken tasted fine, but the gravy didn't satisfy Col. Harland Sanders. So the 88-year-old poultry promoter went to the kitchen to give a lesson.

COL. SANDERS

Sanders sampled the Kentucky Fried Chicken served at one of 34 Kenny King's restaurants in northeast Ohio as he made a promotional tour of the Cleveland area.

He also was renewing a 20-year friendship with the King family, one of the few holders of exclusive franchise rights for the colonel's chicken recipe.

Sanders had a plate of chicken, mashed potatoes and gravy, with strawberry pie for dessert, during his visit Thursday.

"It is up to standard, but the side dishes could be improved, like the gravy," he said.

The late Kenny King Sr. was one of the first businessmen in the country to see the profit potential in the colonel's enterprise.

Weather Defeats Airport

ATLANTA (AP) — Atlanta's Hartsfield International Airport has been under a siege of sorts from a winter storm — and Thursday the workers offered an unconditional surrender.

To signify their frustration, the workers raised a white flag outside the world's second busiest airport terminal. "We give up. We surrender," said John Braden, an airport spokesman.

The airport has been limping along since Saturday night, when a winter storm dumped 2 to 4 inches of sleet and snow on airport runways. Snowstorms and icy runways caused problems Sunday and Monday, the airport's electrical system was out Tuesday and part of Wednesday because of a minor fire in a storage area, and heavy fog hampered operations Wednesday and Thursday.

"Tomorrow is an earthquake," said Braden. "I don't know anything else that could happen to us."

Laws Vary On Hawks

GRISWOLD, Conn. (AP) — Killing a "red or yellow tailed hen hawk" can bring you a dollar from the town of Griswold.

On the other hand, it may also land you in jail with a fine of as much as $200.

A state law in effect for the past 10 years prohibits the killing of any hawk and provides penalties of $10 to $200 in fines and 60 days in jail, said Brian Johnson, regional enforcement officer for the state Department of Environmental Protection.

But a town ordinance adopted in 1872 orders the town treasurer to pay one dollar to "every person who shall kill what is generally called a red or yellow tailed hen hawk."

Singer Hit With Suit

NEW YORK (AP) — British singer Engelbert Humperdinck is being sued for $1 million by a young American woman who charges that he is the father of her 2-year-old daughter.

HUMPERDINCK

Kathy Jetter, who is 23 years old and lives in the borough of Queens, maintains that she began an affair with Humperdinck in June 1975 when he was appearing at the Westchester Premier Theater. She said she became pregnant by the singer the following year.

On Wednesday, Judge Bruce Kaplan barred reporters and spectators from the Family Court proceedings, saying court records "should not be used to gratify or promote public scandal."

In an interview with the New York Daily News, Humperdinck's wife, Patricia, said she was confident her husband is not the father of Miss Jetter's child. "I will stand by my husband because I understand that things of this type can occur when you are a public figure. People have fantasies, and when you are a celebrity this type of problem has to be anticipated," she said.

The Humperdincks have been married for 16 years. They have four children.

Ford Heir Charged

SAN FRANCISCO (AP) — Millionaire Benson Ford Jr., an heir to the Ford Motor Co. fortune, faces a preliminary hearing Monday in San Francisco Municipal Court on drug possession charges.

Authorities said Thursday that the 29-year-old grandson of Henry Ford was arrested Jan. 23 at San Francisco International Airport for allegedly carrying a small amount of hashish and cocaine as he returned from Hong Kong. Arrested with him was Lisa Ann Adams, 25, who was allegedly carrying one gram of cocaine in a jacket pocket.

U.S. Customs officers searched Ford and found a plastic bag containing 9.5 grams of hashish and a vial containing 6.5 grams of cocaine, a sheriff's report said.

Ford and Miss Adams were charged with possession of dangerous drugs and released on $1,500 bail each.

Neither Ford nor Miss Adams could be reached for comment.

Males Want To Pose

PHILADELPHIA (AP) — Three male University of Pennsylvania students tried to put one over on Playboy photographer David Chan, who is lining up Penn beauties for display in a September spread on "Girls of the Ivy League."

Chan has produced enough centerfolds to know a woman when he sees one. But, just in case, someone tipped the photographer that possible "ringers" were coming to his hotel headquarters.

The students, Henry Hamrock, Steve Schwartzberg and Joe Fillip, presented Chan with a bouquet of roses and offered to pose.

Chan responded politely: "We're photographing 'Girls of the Ivy League,' not 'Animal House.'"

'Test-Tube' Wrong Term

BATON ROUGE, La. (AP) — The English physician who helped bring the world its first "test-tube" baby says the term is misleading.

STEPTOE

"What is important is that it can be done," said Dr. Patrick Steptoe. "A better phrase would be to call the process 'in vitro fertilization.'"

Steptoe said the term "test-tube" baby implies that the full-term pregnancy occurred outside the woman's body, when only the fertilization occurred in that manner.

Steptoe and his partner, Dr. Robert Edwards, have tried their procedure many times, but only two children have been born. A medical milestone was reached last year with the first of those births.

"These were women who had absolutely no chance for a baby at all," Steptoe, here to deliver a lecture, said Thursday.

The first baby delivered as a result of the Steptoe-Edwards process was Louise Brown, born in Oldham, England, last July 25.

'Bridge' Measured Again

PAGE, Ariz. (AP) — Rainbow Bridge, the world's largest natural span, is smaller than the record books show.

The National Park Service said the salmon-shaded rock bridge in northern Arizona is 19 feet shorter than the advertised 309-foot height, and 3 feet narrower than the accepted 278-foot width.

The bridge was first measured in 1909 by William Douglass, a surveyor for the U.S. Land Office. He took the measurements as a member of an expedition that trekked to the remote bridge.

But the new figures came to light when officials, using the latest instruments, began checking the bridge's stability after waters from Lake Powell were allowed to rise to a point where they flowed beneath the structure.

The bridge that Indians call Rainbow Turned to Stone is a popular landmark in the Glen Canyon National Recreation Area. More than 10,000 persons travel 50 miles up the lake by boat each year to view it.

The span was carved by water runoff coursing down Bridge Canyon from Navajo Mountain.

Actress To Direct Film

WILLMAR, Minn. (AP) — Actress Lee Grant has arrived in Willmar to direct the filming of a documentary about the Willmar Eight, a group of female employees whose strike against a bank became something of a cause celebre among feminists.

LEE GRANT

Miss Grant formed an independent film company with co-producers Mary Beth Yarrow and Julie Thompson to make the movie. They plan to have it shown at universities, to women's and church groups and possibly on public television.

The movie is about a strike that began in December 1977 at the Citizens National Bank. The dispute focused on pay and alleged sex discrimination. The strike technically is over, but the women's union is awaiting a ruling by the National Labor Relations Board and is still trying to negotiate a contract with the bank.

Absurdist Ticket Wins

COLUMBIA, Mo. (AP) — Robert Siegel and Garth Bare campaigned for the University of Missouri's student government wearing straitjackets and clown suits and promising to bring naval battles to the football stadium. And they won.

Siegel, a senior sociology major, was elected president; and Bare, a sophomore engineering student, was elected vice president. Their "Birthday Party" took 47 percent of the vote Wednesday in the three-way race.

During their campaign, Siegel and Bare promised to turn the campus' central quadrangle into an ice-skating rink and said they would flood the football stadium and hold mock naval battles there.

Cleveland Mayor Dennis Kucinich even got into the act. He sent along his good wishes and characterized the young candidates as "the most likely to be committed."

Convicted Murderer Indicted

NEWARK, N.J. (AP) — Anthony "Tony Pro" Provenzano already is serving a life term for murder, and Thursday a grand jury indicted him and four other New Jersey men on racketeering charges.

PROVENZANO

The indictment alleges that the five men took large amounts of money from New Jersey trucking companies in return for labor peace. Provenzano and three of the other men named in the indictment have been questioned about the disappearance of former Teamsters union President James Hoffa. Provenzano is a former president of Teamsters Local 560 in Union City.

Provenzano, 61, is currently serving a life term for murder in New York.

Spelling Winners Named In City Area

Helen Buentello, eighth-grade daughter of Mr. and Mrs. George Casanova of 2009 7th St. No. R, was the winner of the recent Thompson Junior High School spelling bee. She won the lead when alternate Amadeo Ortiz, 14-year-old son of Mrs. Herlinda Ortiz of 1719 Main St., misspelled "capital.' Helen spelled "capital" correctly and went on to spell "carping" to win the contest.

School spelling bee winner for Overton Elementary is Joey Yeager, a sixth-grader and son of Mr. and Mrs. Jimmy Yeager of 3617 30th St. He defeated Lisa Risse, fourth-grade daughter of Mr. and Mrs. John Risse of 3410 31st St., by spelling the last word "buckboard" after Lisa spelled it incorrectly and completing the event by correctly spelling "buffalo" to win.

Jocelyn Nabor, director and pronouncer for the All Saints School spelling bee, announced the winner of the school's recent competition. Alternate Niels Proctor, son of Dr. and Mrs. Vernon Proctor of 2626 22nd St., missed the word "delirious", allowing Norwood Andrews, fourth-grade son of Dr. and Mrs. Norwood Andrews of 3010 20th St., to win. Norwood spelled the word missed and went on to spell "impeach" for the championship.

Director of the O.L. Slaton Junior High spelling bee, Carol Morgan, announced the winner and alternate of that contest. Alternate Tracy Scoggin, seventh-grade son of Mr. and Mrs. Alvin Scoggin of 2001 41st St., forfeited the bee championship to Cynthia Valdez, an eighth-grader and daughter of Mr. and Mrs. Bernabe Valdez of 1511 22nd St., when he misspelled the word "lattice". Cynthia won with the word "liability."

"Accomplice" was the word missed by alternate Mary Ann Reaves, seventh-grade daughter of Mr. and Mrs. Mark Wilkinson of Lubbock Children's Home, enabling Dawn Elise Rudkins, an eighth-grader and daughter of Mr. and Mrs. R.E. Rudkins of Buffalo Springs Lake, in the Roosevelt Junior High spelling bee. The winning word was "accosted", according to bee director David Baker.

Lewis McClendon, assistant principal and bee director at Parkway Elementary School, announced the winner of their recent school spelling bee. Derek Pipkins, son of Mr. and Mrs. Eugene Pipkins of 1926 E. Colgate and a sixth-grader, won first place in the bee. Alternate Tommy Gonzalez, 12-year-old son of Mr. and Mrs. Raul Gonzalez of 213 Redbud, missed the word "occasional" to give Derek the lead. The winning word was "parallel." The bee lasted 19 rounds, and James V. Baker, language arts consultant for the Lubbock public schools was pronouncer.

The recent Roscoe Wilson Elementary spelling bee lasted 10 rounds. "Blitz" was the deciding word which forced alternate Nancy Cooper, 12-year-old daughter of Mr. and Mrs. Earl Cooper of 3114 30th St., out of the contest. Winner Gordon Cuthbert, sixth-grade son of Mr. and Mrs. Richard Cuthbert of 2805 22nd St., correctly spelled that word and went on to spell "cannery" to win the contest.

Last year's school winner, Sheldon Klock III, an eighth-grader and son of Mr. and Mrs. Sheldon C. Klock Jr. of 5005 42nd St., returned to capture the title of school winner at Smylie Wilson Junior High in their recent spelling bee. Seventh-grader Diana Mandrell, daughter of Mrs. Connie Ann Moot of 4909 35th St., missed the word "invincible" in the final round of the contest to become alternate. Sheldon's winning word was "leverage."

YOUR PERSONAL BIORHYTHMS

By Bernard Gittelson, Author of "Biorhythm: A Personal Science"

The personal science of biorhythm can tell you how your day will go. Now you can judge the highs and lows of not only yourself, but loved ones and friends, and celebrities and stars. Biorhythm, our newest scientific discipline, is the study of the built-in natural cycles that powerfully influence our behavior.

BIORHYTHMS FOR FEB. 24, 1979

PHYSICAL		
Criticals:	11, 23, 34, 46, 57, 69	Physically off day
Highs:	1-10, 24-33, 47-56, 70-75	Easy to work all day
Lows:	12-22, 35-45, 58-68	Good day to rest
EMOTIONAL		
Criticals:	14, 28, 42, 56, 70, 84	Emotional stress time
Highs:	15-27, 43-55, 71-83	Everything's coming up rose
Lows:	1-13, 29-41, 57-69, 85	Don't be hasty to react
INTELLECTUAL		
Criticals:	14, 31, 47, 64, 80	Can be thoughtless
Highs:	1-13, 32-46, 65-79	Easy to convince others
Lows:	15-30, 48-63, 81-95	Do rote tasks today

Enter your own permanent numbers in the chart in the bottom right-hand corner. To figure your own permanent numbers, follow these three steps:

Step 1: From the year chart, find the numbers corresponding to your year of birth. For instance, if you were born in 1947, your number for Physical would be 21, Emotional 17, Intellectual 19. Note whether your numbers are preceded by an A or B; this will be used for Step 2.

	1900-09			1910-19			1920-29			1930-39		
	P	E	I	P	E	I	P	E	I	P	E	I
0	A13	15	13	A8	27	2	B3	11	24	A22	24	14
1	A10	16	15	A5	0	4	A1	13	27	A19	25	16
2	A7	17	17	B2	1	6	A21	14	29	B16	26	18
3	A4	18	19	A0	3	9	A18	15	31	A14	0	21
4	B1	19	21	A20	4	11	B15	16	0	A11	1	23
5	A22	21	24	A17	5	13	A13	18	3	A8	2	25
6	A19	22	26	B14	6	15	A10	19	5	B5	3	27
7	A16	23	28	A12	8	18	A7	20	7	A3	5	30
8	B13	24	30	A9	9	20	B4	21	9	A0	6	32
9	A11	26	0	A6	10	22	A2	23	12	A20	7	1

	1940-49			1950-59			1960-69			1970-79		
	P	E	I	P	E	I	P	E	I	P	E	I
0	B17	8	3	A13	21	26	B8	5	15	A4	18	5
1	A15	10	6	A10	22	28	A6	7	18	A1	19	7
2	A12	11	8	B7	23	30	A3	8	20	B21	20	9
3	A9	12	10	A5	25	0	A0	9	22	A19	22	12
4	B6	13	12	A2	26	2	B20	10	24	A16	23	14
5	A4	15	15	A22	27	4	A18	12	27	A13	24	16
6	A1	16	17	B19	0	6	A15	13	29	B10	25	18
7	A21	17	19	A17	2	9	A12	14	31	A8	27	21
8	B18	18	21	A14	3	11	B9	15	0	A5	0	23
9	A16	20	24	A11	4	13	A7	17	3			

Step 2: Now find the corresponding number for the month you were born. If your month is February, and your year numbers were preceded by a B, your month numbers would be 8 for Physical, 3 for Emotional and 31 for Intellectual. Enter your own numbers in the figure chart for Step 2.

	Jan.			Feb.			March			April			May			June		
	P	E	I	P	E	I	P	E	I	P	E	I	P	E	I	P	E	I
A	0	0	0	8	3	31	13	3	26	21	6	24	5	8	21	13	11	19
B	0	0	0	8	3	31	14	4	27	22	7	25	6	9	22	14	12	20

	July			Aug.			Sept.			Oct.			Nov.			Dec.		
	P	E	I	P	E	I	P	E	I	P	E	I	P	E	I	P	E	I
A	20	13	16	5	16	14	13	19	12	20	21	9	5	24	7	12	26	4
B	21	14	17	6	17	15	14	20	13	21	22	10	6	25	8	13	27	5

Step 3: In the figure chart, enter your *day* of birth three times, one each for Physical (P), Emotional (E) and Intellectual (I). (If you were born on April 3, for instance, place a 3 in each column.)

Add the three columns to derive your *permanent* biorhythm numbers for your Physical, Emotional and Intellectual cycles. Now you can refer to today's rhythms.

FIGURE HERE:

	P	E	I
STEP 1. *BIRTH YEAR*			
STEP 2. *A-B MONTH OF BIRTH*			
STEP 3. *DAY OF BIRTH*			
TOTAL			

These numbers are yours permanently. Check them each day for your biorhythm reading.

MidSouthwest Securities, Inc.

Announces the Opening of a Branch Office

4808 Louisville Ave
Lubbock, Texas 79413
806 797 3513

Daryl Allison **Bob Cope** **Fred Jobe**

Commission Discounts Available

Members:
New York Stock Exchange, Inc.
American Stock Exchange, Inc.

● NASD ● SIPC

Underwriter of Wall Street Week
Cable Channel 2

grab a comfortable recliner!
grab a beautiful living room!
grab an elegant dining room!
or grab a lovely new bedroom!
in fact you can grab all kinds of great buys for your home at up to

½ off while they last!

...how does that grab you?

Full-size maple finish beds, panel or spindle — Reg. 124.95 $87

Colonial-style love seat, herculon cover — Reg. 259.75 $197

Entry Console-2 door decorated, off white with green trim 1 only — Reg. 299.95 $197

Broyhill traditional style Sofa, love seat and Chair to contrast rich velvet color. — Reg. 1319.95 $899

Swag Lamps — ½ off original price
Over 50 to select from amber, red, blue, green various styles

TWIN HEADBOARDS — Reg. $199.95 $99 each
4 only Bookcase style Headboards, walnut finish by Bassett Sliding panel doors.

STUDENT DESK — Reg. $469.95 $277
1 only walnut finish desk with hutch top and directors chair by Bassett

ARMOIRE CHEST — Reg. $299.95 $150
1 only tail, 2 door chest in medium fruitwood finish by Armstrong

SERTA PERFECT SLEEPER BEDDING SETS AT FABULOUS SAVINGS!

SUPER BEDDING BUY!

TWINSET REG. $259.90 $159
FULL SET REG. $319.90 $206
QUEEN SET REG. $399.95 $259
KING SET REG. $529.95 $364

SOFA AND LOVESEAT
Beautiful traditional styling, rust toned geometric print cover
Reg. $869.95 $599

BAR
Paul Bunyon Bar with brass rail and two barstools. All wood 1 only
1 only Reg. $1179.95 $588

All Wood Bedroom
1-only triple dresser. Twin mirror, King Headboard, 2 night stand mediterranean style
Reg. $799.95 $599

CORNER SECTIONAL
2-piece contemporary style in heavy 100% nylon cover, rust and fawn colors 1 only
Reg. $619.95 $477

APARTMENT DINETTE
All wood in natural finish pedestal table. Butcher block formica top four chairs
Reg. $239.95 $177

Wash stand
Brass towel holders on each side, 2 doors with mirror inserts 1-drawer
Reg. $149.95 $87

Spanish Styled Bedroom
Close out on suite, triple dresser, twin mirror. 6 dr. chest. full or queen headboard, 2 night stands
Reg. $999.95 $777

BerklineWallaway
Recliners. All nylon covers or all expanded vinyl covers. Choice of colors
Reg. $249.95 $188

Prices Good Friday, Saturday and Monday Most Items one Only!

1 ½ BLOCKS EAST OF AVE. Q — 1508-34TH STREET — 1 ½ BLOCKS EAST OF AVE. Q

Darden, Owls Challenge Raiders

By JIM FERGUSON
Avalanche-Journal Sports Staff

How important is Elbert Darden to Rice's basketball program?

Well, Rice head coach Mike Schuler would just as soon separate himself from his oxygen mask and Right Guard (two of the necessities for Houston living), than part with Darden.

But Elbert. Well, he says even without him, the Owls are still capable of winning some basketball games.

Luckily for the Owls, though, they won't have to find out if that's true or false tonight when they take on Texas Tech at the Lubbock Coliseum in the opening round of the Southwest Conference Post-Season Classic. Tipoff is set for 7:30 p.m.

Rice's offense was home in bed with a thermometer in his mouth when the Owls lost to the Raiders in their second regular-season battle of the year last month. Without the services of Darden, Rice was bounced rather handily by Tech 78-56.

But Darden admits even if he had been in the game, things might not have been any different.

"You can't figure on what could have happened," said Darden. "There's no way to tell if my presence on the court would make that much difference.

"Personally, I wouldn't think it matters that much. We play as a team, not individually."

Still, the second-team, all-SWC guard is averaging 22 points an outing. And it was exactly those 22 points that helped the Owls upset Tech 62-56 here earlier in the year. During that outing, Darden went on a free-shooting spree, hitting 12-of-12 from the line.

The loss is still one that's very much remembered by Tech fans. And for a simple reason: If the Raiders had beaten Rice, they would have finished the conference race in fourth place all by their lonesome.

However, with a 9-7 mark, Tech and Baylor both wound up in a tie for fourth. And because Tech lost the flip, it must now face eighth-place finisher Rice in the opening round of the tournament, instead of celler-dwelling TCU.

"I think he (Darden) is one of the best five players in the league," said Schuler, obviously miffed that the 6-3 senior from Baytown Lee didn't land a place on the first team. "I'm disappointed, but that's neither here nor there."

To Darden, though, it really didn't seem to matter.

"I'm very pleased and thankful to be on the second team," said Darden. "As far as being on the first team, it really didn't matter that much. There's some good basketball players up there."

On the subject of the Raiders, Darden quickly pointed out that the Owls "aren't scared of Tech. We think we can play with Tech. They (the Raiders) have come off some big wins over A&M and they just barely lost to Arkansas. So we know they are going to be tough. We know they're going to be ready."

He continued: "You have to remember, this is the second season. We have just a good a chance of getting to Houston (the sight of the SWC tournament finals) as anybody. To do that, you've got to keep winning."

And to do that, Darden said the Owls must do two things: Play well and make some shots.

"We've got to contain their scoring and limit the amount of second shots they take. If we can do that then, well, we should do all right."

Darden will be joined in Rice's starting lineup by four freshman Brett Burkholder (6-10), who also missed the second Tech-Rice game with an ankle injury; Bobby Tudor (6-5); Willis Willison (6-3) and Glen Rieke (6-7).

As you can tell, Darden is the only upperclassman starting.

"I consider these guys all sophomores by now," said Schuler, "They've already played a season and now they're starting on the second one."

Myers, named Friday as SWC Co-Coach of the Year by the Associated Press, agreed with Schuler. "They've all got some experience now," he said about the Rice lineup. "They've matured quite a bit along the way. We certainly can't underestimate them. If we do we'll be in trouble."

While Schuler is going with almost exclusive freshman group of starters, Myers will counter with three seniors, a junior and a sophomore. Playing their last game in the Coliseum will be center Joe Baxter and guard Tommy Parks and Geoff Huston. Kent Williams, a junior, and sophomore Ben Hill will also start.

Baxter and Parks will replace usual starters Jeff Taylor and Ralph Brewster.

"We can't take these guys lightly," said Myers. "They are certainly capable of beating you if you don't watch out. Like everyone is saying, this is the start of a new year. But now if you lose, you stay home."

Two others games are on the SWC tourney slate, as TCU visits Baylor, and SMU plays at Houston. The latter is an afternoon, regionally televised game. The top three teams in the league, co-champions Texas and Arkansas, and third-placer A&M, drew byes into the tournament which begins next Thursday at Houston.

El Pasoans End Monterey Season 58-43

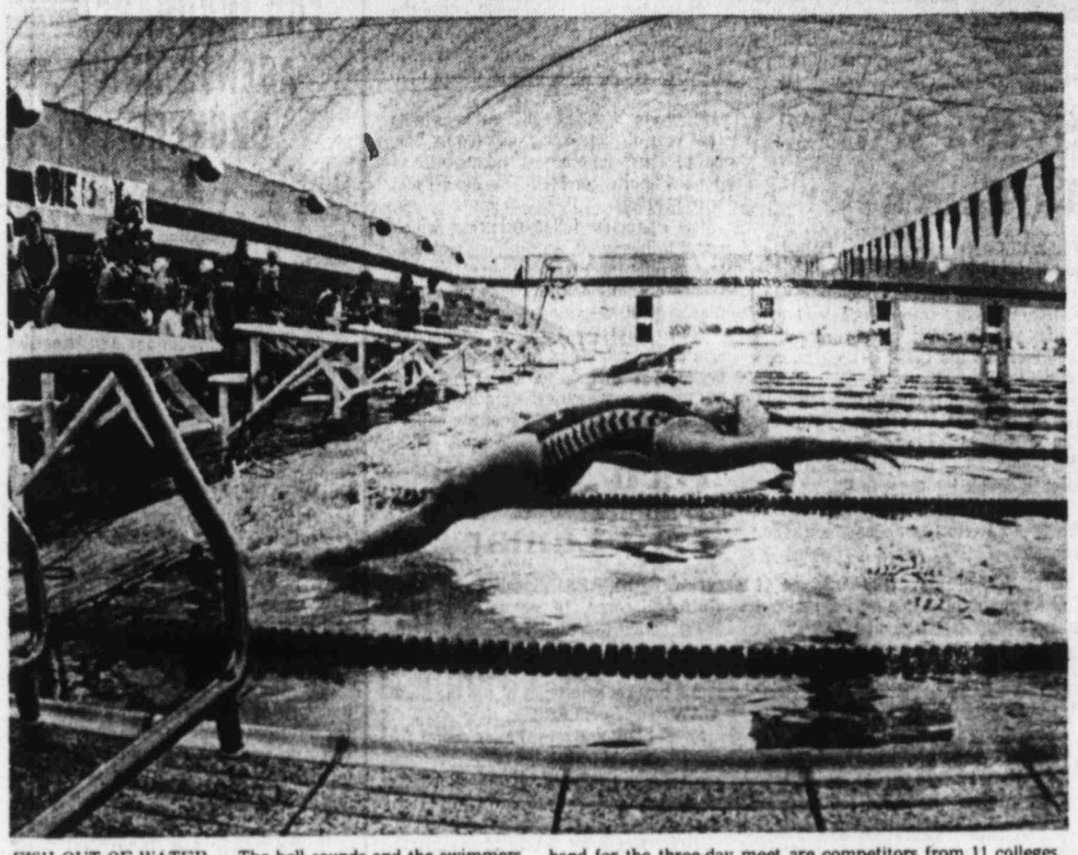

FISH OUT OF WATER — The bell sounds and the swimmers reach for the water during a preliminary heat Friday afternoo in the state AIAW women's swimming meet at Texas Tech. On hand for the three-day meet are competitors from 11 colleges and universities over the state. (Related picture, Friday's results, Pages 2, 4, Sec. D) (Staff Photo by Dennis Copeland)

By BOB BAJACKSON
Avalanche-Journal Sports Staff

ABILENE — The way things turned out, the El Paso Coronado Thunderbirds had more trouble getting to the regional tournament than with the first-round competition.

The Thunderbirds were late arriving for the tournament, the air conditioner in their bus went out, and coach Sergio Guerrero failed to show up to a coaches meeting prior to the action.

And when the game began against Monterey, the Thunderbirds played as if they had only arrived. However, Coronado outscored the Plainsmen 33-13 in the second half to record a 58-43 victory in the Region I-AAAA basketball tournament. They will play Fort Worth Dunbar today at 2 p.m. for the regional championship. Dunbar tripped Midland High 81-74 in the other semifinal game Friday night.

"We weren't working together at the start of the game," said Guerrero. "We were very nonchalant."

And co-leading Thunderbird scorer, Travis Salem agreed with his coach's opinion.

"When things got started, we were a bit jittery," said Salem. "But when they (Monterey) started giving up the ball, we got down to business."

Monterey turned the ball over 16 times during the final two quarters. The Plainsmen ended the contest with 23 miscues.

"That was the difference," said Plainsmen coach Joe Michalka. "I was proud of the way our kids played for three quarters. The turnovers did it, though. That and Coronado only giving us one shot in the fourth quarter."

Salem and guard Larry Jones paced the Coronado scoring effort with 14 points. Postman Harry Bussman added 11.

Plainsman guard Craig Ehlo led all scorers with 17 points, with postman Trav Clardy adding 12.

Coronado raised its record to 30-5. This is the first time the Thunderbirds have advanced to the state playoffs in the school's 16-year history.

The loss concluded Monterey's season mark at 25-4, snapping a 17-game winning streak.

Actually, the Thunderbirds didn't make their move until the final quarter when they made up a 38-35 deficit by holing the first three buckets.

Salem then put Coronado in front for good by connecting on a jumper from the top of the key.

Even a timeout didn't relieve Monterey's cold-shooting streak, and the Thunderbirds continued to take advantage of the situation. Coronado sank three more baskets before Ehlo put Monterey's first point of the quarter through the hoop. He sank one of two free throws, and MHS trailed 47-39.

Guard Frank Malone and postman Clardy were the only other Monterey cagers able to score in the last period. Malone connected from the right corner, while Clardy sank a jumper from the free throw line.

Coronado hit 47 percent of its shots from the field for the game, compared to Monterey's 44 percent. The Plainsmen, however, held the edge at the free throw line 92-87 percent.

Monterey relied on the free throw line to take a 30-29 lead to the halftime dressing room. The Plainsmen hit on all 12 charity tosses during the first 16 minutes. That was five shots better than Corona-

See MONTEREY Page 2

D SPORTS
Lubbock Avalanche-Journal
Saturday, February 24, 1979

LCHS Reaches State Finals

ABILENE (Special) — Lubbock Christian High School vaulted into the finals of the Texas Association of Private Schools (TAPS) basketball playoffs with an 88-52 victory over Houston Northwest here Friday.

The Eagles will face the winner of Friday night's contest between Abilene Christian High School and Garland Christian High School at 7:30 p.m. today for the state championship.

Todd Towns led LCHS in scoring with 22 points. Tim Perrin, Billie McConnell and Shawn Bowe scored 19, 14, and 11, respectively.

Robert Brown paced the Northwest attack with 15. Sammy Nelson chipped in 12.

LCHS 88, NORTHWEST 52

LCHS — Perrin 8-3-19, Williams 3-0-6, McConnell 6-2-14, Bowe 5-1-11, Towns 9-4-22, Sikes 0-1-1, Maynard 2-1-5, Allison 1-3-5, Rhodes 1-3-5. Totals 35-18-88.

NORTHWEST — Brown 6-3-15, Wade 2-1-5, Schmidt 2-4-8, Nelson 6-0-12, Pettigrew 1-1-3, Andrews 2-0-4, Blingo 2-0-4, Heard 0-1-1, Totals 21-10-52.

Lubbock Christian	14	19	29	26 — 88
Northwest	9	12	13	18 — 52

Total Fouls — LCHS 14, Northwest 22. Fouled Out — None. Technicals — Brown, Northwest.

LCHS enters today's championship with a record of 27-5. Northwest ended its season with a 22-7 mark.

"It was the finest game we played all year," LCHS coach Gary Bowe said.

In the girls' half of the TAPS tourney, Kathy Willis hit two free throws with nine seconds to play to give Dallas Christian High School a 42-41 win over Lubbock Christian High School in their state semifinals game.

Miss Willis was also the game's leading scorer with 21 points.

The loss gives LCHS a season record of 9-20. The Eagles will play a consolation game at 1:30 p.m. today against the winner of the Dallas Baptist and Abilene Christian High School game.

DCHS Girls 42, LCHS 41

DCHS — Bartlett 0-2-2, Danforth 2-0-4, Tyler 2-2-6, Gibson 3-0-6, Willis 9-3-21, Cosgrove 1-1-3. Totals 17-8-42.

LCHS — Smith 4-4-12, Spelce 3-2-8, Blackmon 5-0-10, Napier 4-1-9, Byars 1-0-2. Totals 17-7-41.

Dallas Christian	8	15	9	10 — 42
Lubbock Christian	10	15	6	10 — 41

Total Fouls — DCHS 23, LCHS 18. Fouled out — Tyler, Gibson, Cosgrove, DCHS, Baker, Napier, LCHS.

Dimmitt Gains Finals In AA Regional Meet

By CHUCK McDONALD
Avalanche-Journal Sports Staff

At 5-5, Kelley Hill was without a doubt the smallest man on the court. But the tiny Dimmitt senior calmly bucketed a handfull of crucial free throws and came up with the big defensive play that enabled the Bobcats to sink Perryton 32-29 in the Región I-AA matchup at the Coliseum Friday night.

With the score knotted at 29-29, Hill went to the line with 46 seconds lett. He connected on the first end of a one-and-one, but his second shot dipped in and fell out of the hoop.

Dimmitt led by only 1 point and Perryton worked for the last shot. But the ball popped loose, and guess who came up with it?

Good ole No. 11 — Hill.

Again he was fouled and approached the line for another one-and-one with six seconds remaining. This time he made both shots and Dimmitt had stretched its record to 24-5 to gain this morning's regional finals.

Dimmitt will face Seminole for the AA regional title this morning. The Indians advanced over Kermit 65-54 in the night's final contest.

"I wasn't really nervous," said Hill after the game. "Well, now that I think about. . .maybe I was a little nervous. I never really got to win a game like that before."

Hill's heroics were a fitting end to a generally weird game. The score was a paltry 16-15 at the half and the buckets didn't exactly come fast and furious in the second half either.

"We just couldn't hit," explained Dimmitt forward Dennis Veals, who hit three long bombs to aid the Bobcat cause. "And they (Perryton) had a really good defense."

The key to that was the Rangers' height. Perryton started a 6-6 postman, a 6-7 forward and had a couple of 6-4 men on the floor besides. Center David Reynolds led the Rangers with 12 points and effectively shut down Dimmitt's ace Mark Summers for most of the game.

Summers finally broke loose in the final quarter and finished with 14 points. The only other Bobcat with more than 3 points to his credit was Veals with 8.

Perryton had led 29-25, but the Bobcats scored the games' final 7 points.

"Mother Luck was with us," said a happy Dimmitt coach Kenneth Cleveland. "But I hope I don't experience another one like it."

The loss closed out Perryton's season with a 24-5 mark.

In a happy Dimmitt locker room, Hill was enjoying his new role as a "hero".

"Hey, you missed one, too," called a teammate.

"Yeah, but three out of four ain't bad," said Hill.

And nobody was arguing with him; nobody even mentioned those were the only 3 points he scored.

Earlier, in the day, Iraan held off a gutty rally by the Hamlin Pied Pipers to win the second Class A contest 68-65. The Braves meet Vega, which beat Stratford, at 10:30 this morning for the regional championship and the right to advance to the state tournament in Austin next week.

The Braves jumped out to a quick 10-2 lead and lead almost the entire game. But Ronald Brown connected from inside the circle with 2:21 remaining to tie the game at 61-61.

But after that, Iraan took over at the free throw line to win going The winners connected on 18 free shots to only three for Hamlin.

Mark Lang paced Iraan with 22 points and John Sconiers added 20 points. Todd Marshall led the Pipers with 22 points.

In the opening Class A match Friday afternoon, Vega took a tough 60-57 decision from Stratford.

Ronnie Williams, who scored 22 points for the Longhorns, hit a short jumper with 3:19 remaining in the game to tie it at 53-53. Then, at 2:47, Williams con-

See SEMINOLE Page 2

SEMINOLE 65, KERMIT 54

SHS — Wren 8-4-20, Grass 4-0-8, Villalva 6-3-15, Rivas 1-0-2, Stewart 6-3-15, Moore 1-1-3, Herring 1-0-2. Totals 27-11-65

KHS — Michel 2-0-4, Bryant 3-0-6, Bersosa 3-0-6, King 7-0-14, Kimball 4-4-12, Fulbright 6-0-12. Totals 25-4-54

Seminole	10	15	21	19 — 65
Kermit	14	12	14	14 — 54

Total fouls SHS 9, KHS 16.

VEGA 60, STRATFORD 57

VHS — Newbill 6-1-13, Galbraith 2-3-7, Cook 1-2-4, Rodriguez 1-2-4, Williams 9-4-22, Joe Rodriguez 5-0-10. Totals 24-12-60.

SHS — Bass 1-0-2, Bilbrey 5-3-13, 5-5-15, Dietrich 3-1-7, Everett 3-0-6, Keener 1-0-2, Vincent 3-4-10, Wisdom 0-2-2. Totals 21-15-57.

Vega	10	17	15	18 — 60
Stratford	6	20	19	12 — 57

Total Fouls — VHS 19, SHS 19. Fouled out — Williams, Everett, Wisdom.

IRAAN 68, HAMLIN 65

IRAAN — Sconiers 7-6-20, Lang 9-4-22, J. Sconiers 2-2-6, Rosales 4-3-11, Russell 2-2-6, Valdez 1-1-3. Totals 25-18-68

HAMLIN — Willis 1-0-2, Lane 5-0-10, Marshall 10-2-22, Brown 9-0-18, Johnson 2-1-5, Davis 2-0-4, Shuler 2-0-4. Totals 31-3-65

Iraan	20	18	13	15 — 68
Hamlin	14	16	14	21 — 65

Total fouls — IHS 7, HHS 20. Fouled out — Willis, Marshall.

DIMMITT 32, PERRYTON 29

DHS — Ryan 1-0-2, Hill 0-3-3, Merritt 0-2-2, Veals 3-2-8, Summers 7-0-14, Roberts 1-1-3. Totals 12-8-32

PHS — Greenway 2-0-4, Smith 1-0-2, Reynolds 6-0-12, Osborne 1-0-2, Connors 3-3-9. Totals 13-3-29.

Perryton	6	9	8	6 — 29
Dimmitt	6	10	5	11 — 32

Total fouls — DHS 8, PHD 13. Fouled out — none.

'Nuff Said

DAYTONA BEACH, Fla. (AP) — The Volusia County Umpires Association, which provides baseball and softball umpires for the city recreation department, is meeting Sunday at 7 p.m. EST — at the Florida Regional Library for the Blind.

SLICK UP YOUR PICK UP
We've Got All The Accessories For Your Truck!

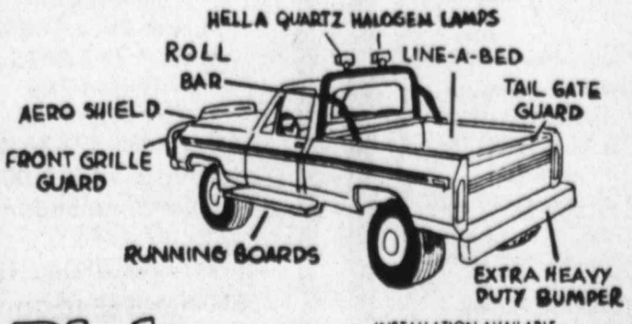

INSTALLATION AVAILABLE

Pick Up Pals

BROADWAY & AVE. Q

747-7099

2-23

Dallas Baptist Trips Chaps

DALLAS (Special) — Spike Jones scored 39 points to lead Dallas Baptist College to a 90-74 victory over Lubbock Christian College here Friday night.

LCC hit its first three shots from th field to take a 6-0 lead. But DBC tied it at 6-6 and gradually built its lead to 26-16 with 9:55 remaining in the first half.

LCC scored four straight buckets over the next two minutes, but Jones got hot from the field and DBC led at the half 47-41. Jones ended up with 21 points in the first half.

The big difference in the first half was turnovers. LCC lost the ball 15 times and DBC only 5.

In the second half, LCC made a run and went ahead 56-55 with 12:21 to play when Bruce Carver converted a pair of free throws. With 11:22 to go, DBC took the lead for good when Glenn Dixon scored a basket.

LCC came as close as 61-60 when Brian Fortner got a tip with 9:48 left. But, DBC reeled off five consecutive baskets, including four by Jones, and led 71-60 with 5:29 to go. LCC had to start fouling, and Dixon hit 9 of 10 free throws in the last five minutes.

The loss means LCC, 3-4 in conference play and 13-15 for the season, will not be able to host the conference tournament if DBC wins tonight. DBC, also 3-4 in conference play, is 18-14 for the season.

LCC came into the game ranked seventh in the nation in rebounding and won that contest with DBC, 37-31.

LCC	fg-fga	ft-fta	rb	pf	tp
Carver	7-11	2-2	2	3	16
Lierman	2-6	0-0	1	2	4
Gardner	9-12	5-8	4	3	23
Fortner	4-5	2-2	7	3	10
Wharton	4-13	2-4	15	3	10
Smith	1-2	1-2	2	3	3
McGee	2-3	0-0	0	4	4
Boston	1-2	0-1	4	0	2
Steensma	0-1	2-2	2	0	2
Totals	**30-55**	**14-21**	**37**	**21**	**74**
DBC	**fg-fga**	**ft-fta**	**rb**	**pf**	**tp**
Dixon	4-8	9-10	2	1	17
Wyrick	2-10	2-2	5	4	6
Jones	15-33	7-7	7	2	39
Coliz	5-12	0-0	2	3	10
Taylor	3-8	0-0	8	2	6
Hardy	2-4	0-0	0	1	4
Benford	1-2	0-0	2	0	2
Blankenship	3-5	0-0	1	2	6
Overton	0-1	0-1	4	2	0
Totals	**36-83**	**18-20**	**31**	**17**	**90**

Lubbock Chrishan	41	33	— 74
Dallas Baptist	47	43	— 90

Monterey Loses In Regional

(Continued From Page One)

do. The Thunderbirds when given the opportunity did not miss from the line in the first half, hitting 7-7.

Ehlo put Monterey in front in the first two quarters when he connected from the left corner the first time he had the ball. The 6-5 guard was on target the entire first half as put 14 points of his total through the hoop.

And when Ehlo wasn't scoring, Clardy was. Clardy had 10 points.

But Coronado's Larry Jones and Salem wouldn't let the Plainsmen get out of sight. Both players scored 8 points.

Monterey was 9-17 from the field during the first two quarters for 52 percent, while Coronado sank 11-21, also 52 per cent.

For most of the first half, the two teams played polite basketball. They took turns trading baskets with MHS holding a 14-12 lead at the end of the first quarter

The Plainsmen built the biggest lead of the half midway through the second quarter. With 3:45 left, Ehlo hit consecutive shots from the right wing and the baseline, while Kirkman connected on both ends of a one-and-one as Monterey built a 6-point advantage 26-20.

It only took Coronado a minute to get right back in the contest, though. The Thunderbirds cut the deficit to 28-27 by benefit of a 4-play play.

In the other semifinal game, forward Gilbert Collier scored 23 points to lead Fort Worth Dunbar by Midland High. Guard Roy Lee Jefferson paced the Midland scoring attack with 17 points.

Dunbar scored the first 11 points of the game to control the tempo of the contest. Dunbar took a 43-38 halftime lead.

The victory raised DHS' record to 34-3, the loss ended MHS' season at 27-9.

EL PASO CORONADO 58, MONTEREY 43

EP — Williams 2-3-7, Spier 0-2-2, Jones 6-2-14, Hausman 4-3-11, Salem 7-0-14, Helslen 0-2-2, Esman 0-4-4, totals 19-20-58.

MHS — Ehlo 4-9-17, Kirkman 2-2-6, Clardy 4-0-12, Malone 1-0-2, Perry 2-2-6, totals 15-13-43.

Monterey	14	14	5	8 — 43
El Paso Coronado	12	17	6	23 — 58

Total fouls — MHS 19, CHS 12. Fouled out — Perry.

FW DUNBAR 81, MIDLAND 74

MHS — Jefferson 7-3-17, Bryson 6-2-14, C. Johnson 7-1-15, H. Johnson 2-0-4, Sanders 6-2-14, Spirling 4-2-10. Totals 32-10-74

DHS — Browder 6-4-16, Nealy 5-2-12, Ware 4-2-10, Ashley 4-0-8, Allen 4-4-12, Collier 9-5-23. Totals 32-17-84.

Fort Worth Dunbar	17	25	17	22 — 81
Midland	11	27	16	20 — 74

Total fouls — DHS 17, MHS 19. Fouled out — Ware, Collier.

Seminole Seeks Title In AA

(Continued From Page One)

nected again to give the Vega squad a lead it would never relinquish.

Vega had led 27-26 at the half and quickly moved to a 6-point lead in the third quarter. But the Elks fought back and even went ahead 45-42 at the close of that quarter.

Noel Cashmer had 15 for Stratford and Perry Bilbrey added 13. The Elks ended the season with a 17-5 mark.

The win moves Vega into this morning's finals with a 24-6 mark. Besides Williams, the 'Horns had two men in double figures. Les Newbill had 13 and Joe Rodriguez had 10.

Seminole trailed 25-26 at the half, but scored 42 points in the second half as Danny Wren came alive for the Indians. Wren finished the night with 20 points and Albert Villalva added 15.

Roger King paced Kermit with 14 points. The Yellowjackets closed the season with a 15-8, Seminole is now 28-5.

Lee, Hosts Lead First Track Meet

FORT STOCKTON (Special) — Midland Lee jumped to the lead in the first day of the Comanche Relays Track Meet, using a pair of firsts in the field events. The Comanche Relays annually begins the track season in West Texas.

Preliminaries were held in runnig events, and the races will be finaled today in the three-division meet.

Host Fort Stockton leads in the AAA Div. II, and Crane and Denver City go into the finals leading their class, for schools in classes AA, A and B.

DIVISION III

Team totals (partial) — Midland Lee 36, Odessa Permian 26, Midland 14, San Angelo Central 2

Pole Vault — 1. Mike Van Zandt, Permian, 12-6; 2. Tinnell, Permian, and Dugan, Permian, 11-0.

Long jump — 1. Elmer Montgomery, Lee, 21-8¼; 2. Seeson, Lee, 26-5; 3. Jones, Big Spring, 19-10¼.

Shot put — 1. Jeff McCowan, Lee, 61-2; 2. Taylor, Lee, 55-4¾; 3. Simmons, Midland, 54-5.

DIVISION II

Team totals (partial) — Fort Stockton 35¼, Sweetwater 35, Snyder 18¾, Pecos 13, Monahans 11½, San Angelo Lake View 10.

Discus — 1. Lowell Williams, Sweetwater, 168-9; 2. Joplin, Fort Stockton, 143-6; 3. Karing, Fort Stockton, 136-8.

Shot put — 1. Williams, Sweetwater, 53-4¼; 2. Park, FS, 51-11½; 3. Allen, Lake View, 47-5.

High jump — 1. Danny Longley, Monahans, 5-10; 2. Lambert, Sweetwater, 5-9; 3. Rogers, Pecos, 5-9.

Long Jump — 1. Thomas Selmon, Snyder, 21-11¾; 2. McIver, FS, 20-8½; 3. Cameron, Pecos, 20-2.

DIVISION I

Team totals (partial) — Crane and Denver City 16 each, Marfa 12 1-3, Alpine 12, Fabens and Kermit 10 each, Rankin 8, Stanton 7½, Seminole 6, Van Horn 4 2-3, McCamey 2 1-3.

HIGH JUMP — 1. Jeff Avara, Denver City, 6-4 (record — old record, 6-3¼ by Buddy Ward of Crane in 1970); 2. Mendoza, Martha, 6-2; 3. Morrow, Stanton, 6-0.

Discus — 1. Rocky Revas, Crane, 139-0; 2. Villalba, Alpine, 123-10; 3. Simmons, Crane, 120-8.

Pole vault — 1. Bobbie Williams, Kermit, 14-4; 2. Barrett, Rankin, 13-6; 3. Barrientes, Denver City, 12-6.

Scorecard Friday

EAST

Babson 56, Union 50
Columbia 64, Princeton 52
Cortland St. 84, Brockport St. 80
E. Stroudsburg 68, Allentown 61
Hamilton 75, Tufts 71
Harvard 61, Brown 60
Husson 102, Maine-Presque Isle 68
Middlebury 63, Norwich 59
Nyack 54, Houghton 51
Penn 85, Cornell 72
Rutgers 76, Pittsburgh 68
St. Lawrence 80, RPI 57
Stonehill 86, St. Anselm's 85
Yale 64, Dartmouth 62

SOUTH

Birmingham-Southern 82, Montevallo 69
Flagler 95, Webber 93
Georgia Col. 86, Oglethorpe 83
Kentucky 96, Vanderbilt 70
Louisiana Col. 86, Dillard 74
N Alabama 93, Troy St. 73
N Georgia 55, LaGrange 54
Shepherd 79, Davis & Elkins 73
Stetson 86, South Carolina 82, 2OT
Valley City St. 92, Dickinson St. 88

MIDWEST

Capital 76, Otterbein 62
Central Methodist 78, Tarkio 75
Indiana IT 76, Michigan-Dearborn 48
Moorhead St. 104, Winona St. 89
Wittenberg 51, Muskingum 42

SOUTHWEST

Dallas Baptist 90, Lubbock Christian 74

TOURNAMENTS

Bluefield Col. Tourney
Semifinals
Longwood 90, Ohio Valley 66
CIAA Tourney
Semifinals
Virginia Union 89, Hampton Inst. 83
CUNY Tournament
Semifinals
Queens 84, CCNY 72
Staten Island 77, Brooklyn Col. 61
Dixie Conference Tourney
First Round
Virginia Wesleyan 73, Averett 60
MAC Northern Tourney
Semifinals
Albright 108, King's 94
MEAC Tournament
Semifinals
Howard 61, Delaware St. 51
NCAIAW Div. I Tourney
First Round
N. Carolina Cent. 105, Appalachian St. 71
ODAC Tourney
Semifinals
Lynchburg 85, Wash. & Lee 84
Hampden-Sydney 77, E. Mennonite 70
Ohio Conf. Northern Tournament
First Round
Wooster 94, Mount Union 79
SIAC Tourney
Semifinals
Tuskegee 98, Albany St. 94
Sun Belt Tourney
First Round
UNC-Charlotte 71, Georgia St. 57
SWAC Tourney
Second Round
Alcorn St. 88, Miss. Valley 76

COLLEGE BASEBALL

Southern Methodist 9, Texas-Arlington 8 (12 innings)
Southern Methodist 3, Pan American 0
Pan American 5, Texas-Arlington 0
Baylor 3, Oral Roberts 1
TCU 12-0, Sam Houston 5-3
Texas Tech at Texas Lutheran, ppd, rain

Texas Retains Swim Lead Despite Ruling

The University of Texas swimmers held their lead after two rounds of the state AIAW championships, but the University of Houston closed the gap Friday night at Tech's Aquatic Center.

UT has 656 points with Houston close behind at 635 going into the final night of competition.

Before the Longhorns swam an event Friday, they learned of a delayed ruling on Thursday night's final realy costing them 34 points. One of Texas' swimmers had competed in more than the three-event maximum.

The Longhorns were disqualified in Friday night's opening event as well, but Dian Girad and Joan Pennington got UT untracked with victories in the next three events. Miss Giard won her third and fourth events the meet with victories in the 400-yard IM and 200-yard freestyle. Miss Pennington won the 100-yard backstroke.

Prelims for the final eight events beging today at 11 a.m., while the finals are set for 7 p.m.

200 Freestyle — 1. SMU 1:37.7; 2. Houston, 1:38.9; 3. Lamar, 1:42.8. **400 Individual Medley** — 1. Dian Girard, UT, 4:29.0; 2. Jeanne Childs, UT, 4:35.0; 3. Robbin Schneider, UH, 4:40.4. **100 Backstroke** — 1. Joan Pennington, UT, 57.7; 2. Diane Johannigman, UH, 58.9; 3. Nancy Nolan,. 58.7. **200 Freestyle** — 1. Dian Girard, UT, 1:51.3; 2. Ann Jardin, UH, 1:52.1; 3. Cheryl Houston, A&M, 1:54.0.

100 Breastroke — 1. Jeanne Childs, UT, 1:07.0; 2. Susan Rogers, UT, 1:09.3; 3. Tracy Johnston, A&M, 1:09.7. **200 Butterfly** — 1. Diane Johannigman, UH, 2:04.3; 2. Martina Bebin, SMU, 2:06.0; 3. Liz Cunha, UH, 2:07.4; **50 Freestyle** — 1. Anne Jardin, UH, 24.0; 2. Kris Wagner, SMU, 24.3; 3. Cheryl Houghton, A&M, 24.4. **400 Medley Relay** — 1. Texas 3:55.9; 2. Houston, 4:03.5; 3. SMU, 4:06.3. **Team Totals** — Texas 656, SMU 412, Texas A&M 334, Texas Tech 249; Rice 158, SWTSU 118, Baylor 87, Lamar 83, TWU 68, TCU 59, Austin College 5.

Plainview Girls Nudge Monterey In Overtime

By MAURI MONTGOMERY
Avalanche-Journal Sports Staff

LEVELLAND — Midway into the first quarter of the District 4-AAAA girls' basketball clash between Plainview and Monterey, a Plainview spectator yelled down to his team "there ain't no tomorrow, girls, there ain't no tomorrow, so you better play now."

Whether any of the 'Doggettes heard his cry, no one can be sure, but if they didn't they must have been thinking along the same lines as they squirmed past the Plainsmen 53-49 in overtime Friday night to win the district championship and qualify for bidistrict next week.

In any event, that "tomorrow" for the Dogettes became a reality as Kim Laird dropped in a 25-foot jumper that brought PHS into a late 51-49 overtime lead. And it was a lead that PHS was not to relinquish.

With less than 10 seconds showing on the board in overtime, Gay Hemphill drew a foul and sunk both attempts of a one-and-one situation that nailed the lid shut on MHS' hopes of more basketball this year. However, it was the talented hands of Laird that kept needling the Plainsmen all night long.

The sophomore guard netted 18 points for the clash (9-14 from the field) and stiffled every drive MHS could muster.

"We didn't take advantage of all the opportunities we had when we had them," said MHS coach Phil Hood, " And we left Kim Laird score too many crucial points and that's what made all the difference in the world."

PHS coach Melynn Hunt had a similar opinion of Laird's shooting help. "I'll tell you what, Laird really penetrated and opened things up for us. She's an excellent player, she's set up other players with some good passes, and she just made things happen," said Hunt.

"A good example of how she makes things go on this team were the assits that she gave the players like Gay Hemphill, who had 21 points."

Plainview whittled the Plainswomen down in every category. At halftime, they had a 38.4 shooting percentage from the floor compared to MHS' 36.7. And the Dogettes ended the match with 47 percent.

Plainview will now meet Amarillo High, the winner of District 3-AAAA, in a bidistrict contest, Feb. 27 at 7:30 p.m. in the West Texas State Fieldhouse in Canyon.

Monterey, a state finalist last year in its first year of varsity play, was led by Barbara Ragus who scored 15 points. Also in double figures for MHS was Jana Field with 12 points.

The Plainview full-court press, which came in handy all season long, was useless against the Plainswomen. Monterey turned over the ball over only twice during the overtime period.

"Their press was totally uneffective against us tonight but they didn't need it because we gave up too many shots and too many opportunities," said Hood once again. "An example of one of the opportunites we had was when Gay Hemphill was taken out of the game in the second quarter and even then we couldn't make anything work."

PLAINVIEW GIRLS 53, MONTEREY 49

PHS — Laird 9-0-18, G. Hemphill 8-5-21, Riggins 1-0-2, M. Hemphill 6-0-12. Totals 24-5-53

MHS — Ethridge 3-0-6, Mears 2-2-4, Grinnell 3-0-6, Field 6-0-12, Ragus 6-3-15, Crow 3-0-6. Totals 23-3-49

Monterey	10	14	12	13 — 49
Plainview	14	7	14	18 — 53

Total fouls — PHS 11, MHS 10. Fouled Out — none.

Swifts Win In Tourney

LEVELLAND (Special) — Dale Burson hit a 27-foot jump shot with seven seconds to play to give Channing a 41-40 bidistrict victory over Greenwood here Friday and shoved it into this morning's semifinals of the Class B regional basketball tournament.

Burson's winning bucket was set up by a steal by Channing's Rayne Williams. Tim Price led the Channing scoring with 15 points. Cameron Garrison also reached double figures with 12.

Nazareth defeated Sands 46-38 behind the 19-point effort of Jeff Schmucker to advance.

Nazareth will play Whitharral at 11 a.m. for the right to goe for the regional championship at 7 p.m. at South Plains College's Texan Dome.

The win makes Nazareth 24-5 on the season. Sands finishes the season at 30-5.

David Long led Sands with 12 points. Larry Feaster and Van Gaskins chipped in 10 each.

WHITHARRAL 67, MOTLEY COUNTY 58

WHITHARRAL — Reding 6-3-15, Avery 11-7-29, Polk 2-4-8, Doisher 3-0-6, Nickelson 0-2-2, Bryant 2-3-7. Totals 24-19-67.

MOTLEY COUNTY — Parker 7-3-17, Wason 4-3-11, Pitts 1-0-2, L. Campbell 2-0-4, Moore 3-0-6, Stephens 0-2-2, Meredith 0-2-2, D. Campbell 3-0-6, Lee 3-2-8. Totals 23-12-58.

Whitharral	10	16	21	20 — 67
Motley County	15	16	12	15 — 58

Total Fouls — WHS 21, MC 27. Fouled Out — Bryant, Parker, Wason, Pitts.

NAZARETH 46, SANDS 38

NHS — Schmaker 8-3-19, Wilhelm 2-0-4, K. Gerber 3-0-6, B. Huseman 3-0-6, Book 4-2-10, J. Huseman 0-1-1. Totals 20-6-46

SHS — Feaster 4-2-10, Gaskin 5-0-10, Hall 1-2-4, Long 4-4-12, Gartias 1-0-2. Totals 15-8-38.

Nazareth	10	16	10	10 — 46
Sands	10	12	8	8 — 38

Total Fouls — NHS 13, SHS 16; Fouled out —Hall, Long, SHS.

LEFORS 60, SAN ELIZARIO 57

LHS — Cothan 6-7-19, Lady 7-0-14, Roberson 4-0-8, Sullivan 1-1-3, Tarvyt 5-3-13, Teeters 1-0-2, Jackson 0-1-1. Totals 24-12-60.

SEHS — Reyes 9-6-24, Dickson 3-0-6, Garcia 4-2-10, A. Dickson 3-1-7, Ray 1-4-6, Vasquez 2-0-4. Totals 22-13-57.

Lefors	10	18	18	14 — 60
San Elizario	11	17	19	10 — 57

Total Fouls — LHS 22, SEHS 16. Fouled out — Roberson, Sullivan, Ray, Dickson.

CHANNING 41, GREENWOOD 40

CHS — Garrison 6-0-12, Price 7-1-15, Burson 4-0-8, Reynolds 1-2-4, Te. Williams 1-0-2, Morgan 0-0-0. Totals 19-3-41.

GHS — Swafford 5-1-11, Woolfolk 1-0-2, Evans 3-0-6, Lopez 4-1-9, Mobley 3-1-7, Williams 1-1-3, Taylor 1-0-2, Somers 0-0-0. Totals 18-4-40.

Channing	13	6	10	12 — 41
Greenwood	16	2	8	14 — 40

Total Fouls— CHS 11, GHS 9. Fouled Out — none.

Tech Women Trip Lamar

NACOGDOCHES (Special) — Ruth Fortune scored 19 points and Lynn Webb added 13 as the Texas Tech women's basketball team defeated Lamar University 83-47 to move into the consolation bracket semifinals of the the State AIAW tournament Friday.

Susan Summons was the top scorer for Lamar with 13 points.

In the late game, Tech outlasted Texas Southern 73-68 and will play North Texas today for fifth place.

Rosemary Scott hit 19 points for the Raiders.

TECH WOMEN 73, TSU 68

Tech — Scott 8-3-19, Ward 2-4-8, Davis 0-4-4, Marble 3-0-6, Webb 6-5-17, Havens 1-3-5, Owens 7-0-14, totals 27-19-73.

TSU — Redo 4-0-8, Moore 3-0-6, Hale 2-0-4, Anderson 6-3-15, Davis 1-0-2, Clarke 2-1-5, Hughes 3-0-6, McMillan 6-2-14, Kandle 2-2-6, totals 30-8-68.

Halftime — Tech 37, TSU 23. Total fouls — Tech 17, TSU 24. Fouled out — Owens, Havens, Hughes, Moore. Technical foul — Hughes.

TECH WOMEN 83, LAMAR 41

TECH — Carson 2-0-4, Bell 1-1-3, Scott 4-0-8, Ward 1-1-3, Davis 1-0-2, Penkunis 3-0-6, Marble 2-3-7, Fortune 7-6-19, Webb 5-3-13, Havens 5-2-12, Owens 3-0-6, Totals 34-15-83

LAMAR — Summons 6-1-13, Lee 0-1-1, Robertson 3-5-11, Barrett 1-1-3, Burke 1-0-2, Ford 1-1-3, Ross 1-0-2, Holloway 1-2-4, Chambers 2-0-4, Vull 1-2-4. Totals 17-13-47

Halftime — TT 43, LU 27. Total fouls — TT 19, LU 19 Fouled out — Penkunis.

STEPHEN F. AUSTIN 83, WAYLAND 68

WBC — Rankin 19-0-38, Harston 3-0-6, Goodwin 9-0-18, Schulte 1-4-6, totals 32-4-68.

SFA — Brown 9-7-25, Black 1-0-2, Weisinger 3-1-7, Ramsey 2-0-4, Cathey 2-0-4, Anderson 3-1-7, Walker 16-2-34, totals 36-11-83.

Halftime — SFA 45, WBC 28.

Casablanca
Restaurant And Disco
LUNCH 11:30 — 2 PM Daily M-F
2138—19th
Call for Reservations
744-5159
2-23

ANNOUNCING AN IBM SEMINAR FOR INSURANCE AGENTS AND BROKERS

If you're an Insurance Agent or Broker, you've probably thought about how a computer could help with your expanding information needs.

Well, now there's a free IBM seminar designed for agents and brokers just like you. It features a discussion of the applications and benefits of an IBM system in Insurance Agency management accounting.

The IBM Insurance Agency management account systems, handles a wide range of important jobs, including automatic preparation of invoices, monthly statements, accounts current, commission accounting and expiration reports. In fact, the Insurance Agency management accounting system, even provides sales analysis by line of business, producer, insurance company, transaction type and location, allowing management to identify trends quickly.

But whatever your data processing requirements, the IBM seminar for Insurance Agents and Brokers can help you with the kind of basic information you need to make an informed decision about the role of a computer in your Agency.

If you'd like to attend this free IBM seminar for Insurance agents and brokers, call your Lubbock-IBM General Systems Division office...Ask for Ronna Davis to reserve a seat.

TUESDAY
FEBRUARY 27, 1979
9:00AM
1602 10th Street
Lubbock, Texas 79408
(806)765-7451 ext 185

IBM
A small computer, can make a big difference
2-23

SALE ENDS SATURDAY!
FINAL clearance
SAVE UP TO 50%
SWEATERS, JACKETS, SUITS
LEISURE SUITS, SPORTCOATS, SLACKS
LONG SLEEVE SPORT SHIRTS
Regular, Big and Tall Sizes
½ OFF
Bostonian Shoes
½ OFF
Size small, medium, large, extra large, extra long sizes available. Coat Sizes up to 60. Sleeve lengths from 32 to 38.
BUD'S MEN'S SHOP
50TH & CANTON CAPROCK CENTER
2-22

OPEN 9 TIL 6
WEEK—END MADNESS
BOOT SALE
STEEL TOE BOOTS $29.88 Values to 59.95
"8" LACE BOOTS $24.88 Values to 48.95
SERVICE OXFORDS $14.88 Values to 39.95
"6" LACE BOOTS $17.88 Values to 39.95
INSULATED BOOTS $42.88 Values to 84.95
POLICE/FIREMEN BLACK BOOTS by Wellington $29.88 Values to 49.95 D Width Only
Lots of EE & EEE Widths Also some A-B-C-D-E
SEVERAL HUNDRED PAIRS TO CHOOSE FROM
Lots of Large & Small Sizes
The WORK BOOT
SIZES 5-15 WIDTHS A-EEE
2403-34th St. 797-7511

79 MODELS AT $100 OVER DEALERS INVOICE
OVER 150 NEW PONTIACS & HONDAS WILL BE SOLD THIS MONTH!
34 79 Model In Stock (Old Price)
79 Model Honda Accords HAVE ARRIVED
79 Model Custom Vans have arrived (Dodge, Ford, Chev. & GMC)
23 79 Model Demonstrators And Executive Cars Drastically Reduced
EXAMPLES:
79 Sunbird Stk #324 Sticker Price $4994 Spec. Price $4425
79 Grand Prix Stk #1584 Sticker Price $7536.48 Sale Price $6323.00
79 Catalina Sedan Stk #247 Sticker Price $8042.15 Sale Price $6540.00
79 Lemans Sedan Stk #159 Sticker Price $6779.08 Sale Price $5685.00
79 Phoenix Sedan Stk. #1603 Sticker Price $6970.00 Sale Price .. $5962.00
79 Lemans WGN stk #17 Sticker Price $7099.08 Sale Price 5961.00
FIREBIRDS NOT INCLUDED IN THIS SALE
"The Smaller Profit Man"
Sales Service Leasing Body Shop
Frank Brown PONTIAC HONDA
4637-50th Street 799-3651 2-22

Eastern Recruits Locals

By BOB BAJACKSON
Avalanche-Journal Sports Staff

Not too many moons ago, when Belly 32 was called in the huddle, Mike Chatham's stomach would get tense, and his feet would become numb.

Once upon a time Chatham took a handoff against Coronado, then cut toward the right sidelines.

Chatham remembers every detail of the run, because it was his longest from scrimmage. The Estacado runningback dashed 30 yards down the right sideline, while Coronado halfback Randy Lusk watched Chatham run by the Mustang bench.

Now, the two Lubbock gridders will no longer be on opposite sides of the field. Both signed national letters of intent this week to play college football at Eastern New Mexico University in Portales.

"Yeah, I remember the run," smiled Chatham. "But you can't find it in any city record books. It never counted. One of my teammates had clipped on the play and they brought it back."

But that was three seasons ago. Since that time, Chatham has played quarterback and last season middle linebacker. Now, ENMU has recruited him as a fullback.

Eastern's plans for Chatham makes Lusk cringe. After all, until Jack Quarles took over the Coronado controls this season, Lusk was listed as a running back.

Bet Lusk fits into the Greyhound football picture as a linebacker.

Quarles switched Lusk from the offensive backfield to linebacker this season, because "He's the best linebacker we had in camp," said the coach. "Randy was the quickest player we had in camp."

Last season, Lusk averaged 15 tackles a contest, had one pass interception and five fumble recoveries.

"I would have to say my sideline-to-sideline pursuit is my strength at the position," said Lusk. "My weakness, I'd say is picking up the back out of the backfield."

Lusk was named to the the 4-AAAA all-district team, was selected to the all-city squad and was chosen all-South Plains.

Chatham's post-season honors included 1-AAA all-district, player of the year on the all-city team, all-South Plains and second team Class AAA all-state.

"I've got good enough speed to break away," said the 5-10½ Matador senior. "I've got good speed for 40 yards. No. 55 yards. Heck, I look at Robert Newhouse. If he can make it at runningback, I know I can.

"There's more of an emphasis on running," frowned Chatham. "I'm also going to have to work on improving my strength. After all, runningbacks get hit a lot more."

Both players received 10 college scholarships. However, Lusk and Chatham wanted to stay near home.

"The players I met really were friendly and acted like they really wanted me to come," said Chatham.

"The players were friendly. I liked their weight facilities and stadium," added Lusk. "Greyhound Stadium made me feel sort of home. The players say it's the finest grass field they have ever played on. The stadium itself reminded of a well lit Lowrey Field."

According to the two gridders, lack of size was the key factor in not being actively recruited by bigger schools.

"I really feel that had a lot to do with it," said Lusk. "But I'm not going to worry about it. I'm just going to try and stay healthy and gain some recognition."

"I want to show them (the bigger universities) that a little man can do the job as well as a man with height and weight," said the Estacado senior.

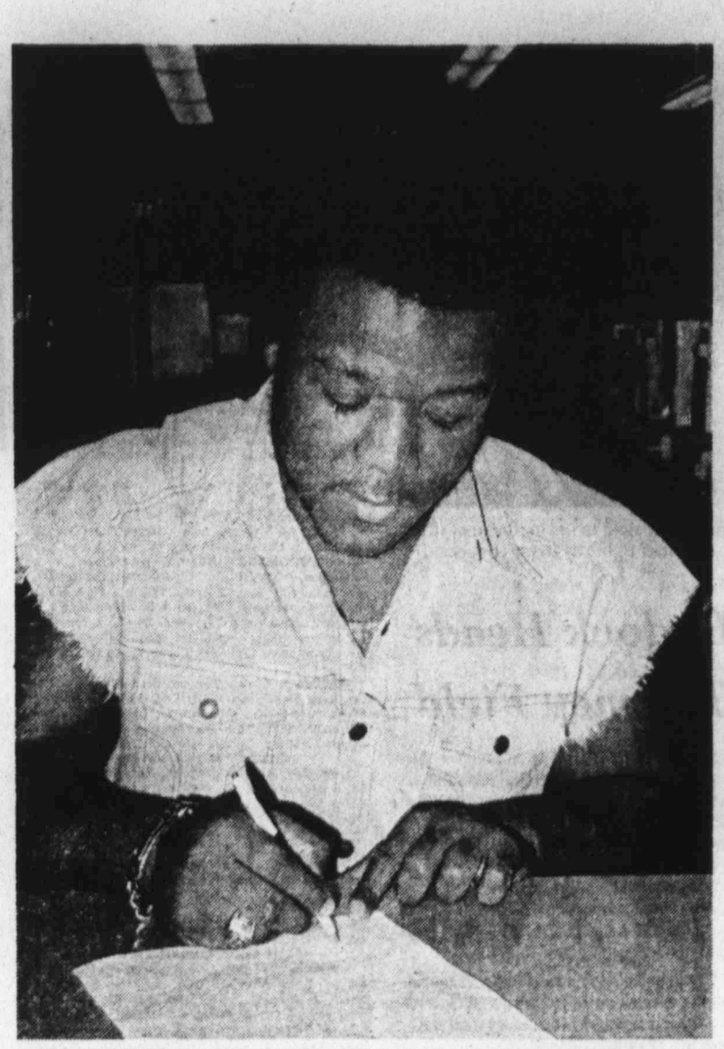

GOING WEST TO EASTERN — Estacado's Mike Chatham reads the fine print of his letter-of-intent to attend Eastern New Mexico Universiy and play football. He is the third Matador to land a football scholarship this year. (Staff Photo)

Rain Stops Raider Baseballers

SEGUIN (Special) — Rain forced postponement of Friday's scheduled baseball doubleheader between Texas Tech and Texas Lutheran College, and it brought about a pair of mixed twinbills the next two days.

Today, the Raiders will take on St. Mary's University in a game here beginning at 1 p.m., then play host Texas Lutheran at 3 p.m. Sunday, the teams will move to San Antonio, where Tech will play TLC at 1 p.m. and St. Mary's at 3 p.m.

The doubleheader change Friday was the second time this young season that Tech has had weather problems. Last week, it had to settle for one doubleheader with Hardin-Simmons after scheduling two, and it was two days late.

Tech will take a 2-0 record into today's games. TLC is 1-0.

FOR YOUR WANT ADS
CALL 762-8821

Big 8 Charges Stanley With Hamstring Tactics

KANSAS CITY, Mo. (AP) — The Big Eight, in documents filed Friday in federal court, accused former Oklahoma State football coach Jim Stanley of trying to cripple the Conference's enforcement program.

"It is obvious that under the guise of due process, plaintiff is attempting to hamstring the Conference to such a degree that it could not effectively conduct an investigation of his activities involving alleged violations of conference rules," the Big Eight said.

The Big Eight's reply further stated that, "since Mr. Stanley is no longer employed by a member institution of the Big Eight Conference, the Conference has no authority to impose any sanction upon him.

"Plaintiff's apparently insatiable appetite for alleged 'due process' protection leads to speculation that his real interest in this case is to avoid any hearing which might investigate his conduct and those whose conduct he was responsible for while serving as head football coach at Oklahoma State University."

The Big Eight further said that the requirements Stanley is seeking to impose "to protect himself from the 'dreaded sanctions' available to the Big Eight Conference would be far more burdensome than those imposed upon the federal and state investigatory agencies..."

The league's action Friday represents the latest round in a lengthening legal battle with the dismissed coach. The next step is up to U.S. District Court Judge Russell G. Clark, who granted Stanley a partial preliminary injunction in December, barring the Big Eight from considering his possible involvement in an alleged slush fund unless Stanley's constitutional rights to due process were safeguarded.

Stanley, who was fired at the end of this past season, won the preliminary injunction after a day-long hearing before Clark in November. In his order, Clark suggested several qhanges the Big Eight might make in its hearing procedures to ensure Stanley's constitutional rights.

In its subsequent "report" to the court, the Big Eight maintained its procedures do comport with due process requirements but agreed that if so ordered it could follow many of the procedures the judge outlined.

Two weeks later attorneys for Stanley filed a "response" to the league's "report," in which it accused the Big Eight of being "disdainful" of the court's authority and taking a "cavalier" attitude toward the proceedings. The response also listed a set of investigatory and hearing procedures it said the court should force the Big Eight to follow and urged the court to disregard the Big Eight's report.

SPEEDY'S TOP VALUE OF THE WEEK:
4803 59th. New home with
exciting new and different floor plan.
Fantastic buy at $49,850.
Francisco (Frank) SPEEDY GONZALEZ
40th & FRANKFORD LANDMARK, REALTORS OFC. 799-5032 RES. 799-0896

FITS ANY STANDARD BATH TUB
The Jacuzzi Portable Whirlpool Bath combines the benefits of heat with the stimulating action of water massage. Comforts tender muscles and strained nerves.
May be rented or purchased at.
Amco MEDICAL SERVICE
792-2882 Quaker at 23rd Street
P.O. Box 6691 Lubbock, Texas 79413

DISC BRAKE SPECIAL $19.95
PRICES INCLUDE NEW DISC BRAKE PADS ON FRONT WHEELS AND LABOR.
BROWN TIRE COMPANY 15th & Ave. L 762-8307 M & M Service

Yes!

CIVIC HATCHBACK-4 Speed
$4092
(Plus tax, title & license, Subject to Prior Sale)
The Smaller Profit Man
SALES SERVICE 4637 50th
Frank Brown PONTIAC HONDA
LEASING BODY SHOP 799-3651

GENERAL TIRE
Save Now!
Polyestercordbiasply WHITEWALLS $22.95
Bias ply POLY-JET A 78-13 Tubeless plus $1.63 F.E.T.

The General Poly-Jet
Featuring a smooth riding polyester cord body and a wide, flat traction tread.
Sale ends February 24

Tire Size	Regular Price	SALE PRICE	Fed. Ex. Tax
A78-13	$24.95	$22.95	$1.63
B78-13	$28.95	$25.95	$1.69
E78-14	$34.95	$31.95	$2.10
F78-14	$36.95	$32.95	$2.22
G78-14	$37.95	$33.95	$2.38
H78-14	$41.95	$37.95	$2.61
6.00-15	$31.95	$28.95	$1.77
G78-15	$38.95	$34.95	$2.44
H78-15	$43.95	$39.95	$2.66
*J78-15	$44.95	$40.95	$2.91
*L78-15	$45.95	$41.95	$2.96

Blackwalls $2.00 to $5.00 less per tire depending on size
*Available in white sidewall only

Boot City
Largest Selection in Northwest Texas Over 12,000 Pairs To Choose From! Slightly Imperfect
FEBRUARY CLEARANCE!
Work & Cowboy Boots FROM $17.95
PERMAWELT WORK BOOTS $13.95
EXOTIC SKINS
Kangaroo, Snake, Shark Lizzard, Bull, Ostrich at Big Savings!
Genuine Shark-skin ROPERS $62.95
Western Shark-skin From $61.95
Genuine Anteater Reg. $350 $209.95
CHRIS ROMERO ROPERS $27.95
Large Selection CALFSKIN From 39.95
NOCONA BELTS ½ PRICE
NEW STORE HOURS
Mon.-Sat. 10-8
(For Your Convenience)
6645 WEST 19TH 797-8782
ONE MILE WEST OF THE LOOP ON 19th
●EASY TO FIND. PLENTY OF PARKING●
OPEN 10-8 MON.-SAT.

Glass Belted
Letterwhites
Value Priced!
$39.95
size A70-13 tubeless whitewall plus $1.91 Fed. Ex. Tax.
The General Belted Grabber features 2 fiberglass belts and an extra wide traction tread.
Larger sizes 60 & 70 series comparably priced!

Save Now!
Oil Change
$3.88
INSTALLED
Give your car's valuable engine parts the lubrication protection they need with an oil change at regular intervals. Right now we will replace your car's oil with up to 5 quarts of Quaker State Super Blend Motor Oil at this special price. Most American cars.
This Week Only!

Alignment Special
$10.88
MOST AMERICAN CARS AND LIGHT TRUCKS.
We adjust caster, camber, toe-settings, and steering to manufacturer's specifications as needed. Includes road test. Additional parts and service cost extra if needed.
This Week Only!

Charge it at General
We also honor:
• Master Charge • American Express
• VISA • Diner's Club
We want you on good terms

GENERAL TIRE
General Tire Store prices and credit terms. Product availability and prices may vary at independent dealers displaying the General sign.
RAIN CHECK: Should our supply of some sizes or lines run short during this event, we will honor any orders placed now for future delivery at the advertised price.
GENERAL TIRE SERVICE
1702 AVE. Q 765-9486
Hours: 7:30 am to 6 pm Mon. Thru Fri Saturdays 'til 2 pm
Sooner or later, you'll own Generals

CHURNING AWAY — Peggy Brannon of Lamar University churns away during her heat in the 400 individual medley race Friday. Miss Brannon was competing in the state AIAW swimming meet at Texas Tech's recreation-center pool, and she finished fourth in the heat. Competition will continue through tonight in the tournament which has drawn teams from 11 colleges and universities. (Staff Photo by Dennis Copeland)

Zoeller Trails Hinkle By Stroke In LA Open

LOS ANGELES (AP) — Long-hitting Lon Hinkle started fast and came through with his second straight sub-par round Friday but was hanging on at the finish to hold a one-stroke lead after the second round of the $250,000 Glen Campbell-Los Angeles Open golf tournament.

"I played the first 12 holes like a champ, but the last six like a chump," commented Hinkle, a 225-pound native of Michigan who now calls Dallas home. He carded a 69 Friday for a 136 total at the midway point of the 72-hole tournament at the Riviera Country Club.

Hinkle held his slim lead over playing partner Fuzzy Zoeller, who finished fast with a 4-under-par 67 and had a 137 total for 36 holes.

First-round leader Lanny Wadkins had trouble putting and hitting into the afternoon wind as he was among the late starters while Hinkle and Zoeller teed off in the early morning.

"I had no trouble reading the greens, just trouble putting the balls where I wanted them," Wadkins said. "If I just had a decent putting game I would have scored a lot better."

Wadkins carded a 1-over-par 72 for a 138 total.

Kermit Zarley came in late in the afternoon to add a 71 to his first-round 68 and wound up alone at 139. At 140 were Jim Colbert, 67, Andy Bean, 69, and Artie McNickle, 69. In the group at 141 was Hale Irwin, who shot a 73 in his second round.

Irwin, the winner here with a record score of 272 in 1976, was one of the former champions to survive the cut. Those who didn't were Billy Casper, 152, Pat Fitzsimons, 162 and Rod Funseth, 151.

Among the other top golfers not making the grade was Jerry Heard at 154.

Defending champion Dr. Gil Morgan shot a 71 on his second round and stayed in the tournament with a 36-hole score of 145.

Hinkle won the Bing Crosby this year and Zoeller was the champion at the Andy Williams-San Diego Open, so the possibility comes up that there finally might be a double 1979 tournament winner. To date, there have been six tournaments and six different winners.

From New Albany, Ind., Zoeller leads the year's PGA money list with $83,045 with Hinkle second at $69,538.

Lon Hinkle	67-69—136
Fuzzy Zoeller	70-67—137
Lanny Wadkins	66-72—138
Kermit Zarley	68-71—139
Andy Bean	71-69—140
Artie McNickle	71-69—140
Jim Colbert	73-67—140
Hale Irwin	68-73—141
Phil Hancock	70-71—141
Mike Reid	69-72—141
Ed Sneed	69-72—141
J.C. Snead	72-69—141
Joe Hager	70-72—142
Tom Purtzer	73-69—142
Gay Brewer	71-71—142
Rex Caldwell	69-73—142
Buddy Gardner	72-70—142
Tommy Aaron	73-70—143
Tom Watson	74-69—143
Al Geiberger	76-67—143
Dave Edwards	71-72—143
Gary Koch	70-73—143
Craig Stadler	69-74—143
Mark Lye	71-73—144
Frank Beard	73-71—144
Marty Fleckman	73-71—144
Grier Jones	72-72—144
Cesar Sanudo	72-72—144
Dale Douglas	72-72—144
Masaahi Ozaki	76-68—144
Tom Weiskopf	72-72—144
Bobby Watkins	74-70—144
Dave Eichelberger	71-73—144
Ben Crenshaw	73-71—144
Andy North	73-71—144
Tom Storey	73-72—145
Bob Shearer	73-72—145
Bob Gilder	70-75—145
Barry Jaeckel	73-72—145
Dave Barr	73-72—145
Keith Fergus	77-68—145
Gary McCord	74-71—145
Greg Powers	73-72—145
Mike McCullough	73-72—145
Victor Regaldo	69-71—145
Allen Miller	70-75—145
Joe Inman	71-74—145
Danny Edwards	70-75—145
Gil Morgan	74-71—145
Antonio Cerda	74-72—146
Frank Conner	76-70—146
Steve Melnyk	73-73—146
Rik Massengale	74-72—146
Jay Haas	74-72—146
Dan Halldorson	75-71—146
Jack Renner	75-71—146
Jack Newton Jr.	72-74—146
Ed Fiori	70-76—146
Rod Curl	73-73—146
Mac McLendon	75-71—146
Charles Coody	69-77—146
Charles Sifford	73-73—146
D.A. Weiberg	73-73—146
Jim White	74-72—146
Howard Twitty	76-71—147
Peter Jacobsen	75-72—147
Bob Betley	71-76—147
Johnny Miller	73-74—147
Dave Stockton	69-78—147
Don January	74-73—147
Gene Littler	74-73—147
Bob Impaglia	73-74—147
George Burns	72-75—147
Bill Calfee	72-75—147
Pat McGowan	71-76—147
Dave Iverson	74-73—147

WORLD RECORD — Mrs. Donnie Parker shows the record largemouth bass she landed while fishing Lake Tohopekaliga in Florida. Mrs. Parker said, "We asked around for good areas to fish and was advised by local anglers, and even a guide on the lake, that the area where I caught the fish was not a good area to fish this time of the year."

Cauthen Eyes England For '79 Racing Season

ARCADIA, Calif. (AP) — Steve Cauthen, America's winningest jockey two years ago but currently struggling, announced plans Friday to spend the 1979 racing season in England.

The surprise move means Cauthen, whose mounts won a record $6.1 million in 1977, will pass up Amercia's classic thoroughbred events.

The 18-year-old Cauthen made the announcement at a news conference midway through the program at Santa Anita Friday, saying he would sign a contract with Robert Sangster of England, an international owner and breeder.

Cauthen said the decision was based on "money and prestige. I got a very good offer from a man who has a super stable."

The Kentucky-born teen-age sensation has been gripped in the worst slump of his career, recently losing 110 straight races at Santa Anita.

"I'm not running away," he insisted. "A man sometimes gets an offer to go to a better job. I think I got a better offer."

The development comes after Cauthen was removed from Affirmed during the current meeting by trainer Laz Berrerra. Cauthen, who rode Affirmed to the Triple Crown championship of thoroughbred racing last year, called the move "the low point."

The contract, which runs from March 25 to Oct. 25 of this year, includes a retainer and "a great many incentives, which over a period of time could mean as much as $1 million to Steve," according to a statement released by Sangster.

Cauthen said he was initially approached by Sangster in 1977 and again last fall, but declined the offers.

He said he made the decision after conferring with his father and veteran jockey Willie Shoemaker.

"Willie said he thought I'd adjust quickly," said Cauthen.

His contract has an option to remain with Sangster when the English racing season concludes in October.

"If I like it, I won't return," said Cauthen. "Anybody would take this offer. I see a great future if things work out over there."

Then, in a remark aimed at his critics, Cauthen said, "I try to do what makes me happy. I don't care about those people who think I'm running."

In England, he will be working with trainer Barry Hills, who has a stable of 123 thoroughbreds, including highly regarded Hawaiian Sound, a top contender for the Prix D'La Arc de Triomphe.

Ector, Rams Meet Tonight

SAN ANGELO (Special) — Mineral Wells and Odessa Ector will meet here tonight in a Class AAA regional basketball matchup, starting at 7:30 p.m. The winner of the contest will advance to the state tournament next week in Austin.

Mineral Wells's Rams, who defeated Snyder 85-70 Thursday night, enters the contest as the top-ranked AAA team in the Fort Worth Star Telegram's poll with a 30-3 record.

Meanwhile, Ector, a 66-58 win over Lubbock Estacado, is 25-10 for the year.

Blalock Heads Tourney Field

ST. PETERSBURG, Fla. (AP) — Defending champion Jane Blalock sank six birdies on Friday for a 6-under-par 66 — her personal low on the LPGA tour — in the first round of the $75,000 Orange Blossom Classic.

Miss Blalock's score also matched the course and tournament record, first set by Jackie Pung in the late 1950s and matched by Sandra Post in 1975.

Though she's won more than 20 tournaments in her Ladies Professional Golf Association career, Miss Blalock had never finished a round under 67.

Two strokes back in second place after Friday's round was Connie Chillemi of Silver Springs, Fla., whose best finish in three years as a pro was fifth. She's won just $9,380 during her career.

Jane Blalock	34-32—66
Connie Chillemi	34-34—68
Julie Stanger	33-36—69
Dale Lundquist	36-33—69
Jerilyn Britz	34-35—69
Kathy McMullen	35-34—69
Betsy King	35-35—70
Donna Caponi Young	34-36—70
Sandra Post	34-36—70
M.J. Smith	37-34—71
Janet Alex	34-37—71
Peggy Conley	33-38—71
Beth Daniel	34-37—71
Bonnie Lauer	37-34—71
Pat Bradley	37-34—71
Mickey Wright	36-35—71
Clifford Ann Creed	36-35—71
Silvia Bertolaccini	34-37—71
JoAnne Carner	38-33—71
Kathy Whitworth	35-36—71
Laura Baugh	36-35—71
Judy Rankin	36-36—72
Vicki Fergon	34-38—72
Cathy Thompson	39-33—72
Alice Miller	38-34—72
Jan Stephenson	35-37—72
Mary Mills	37-35—72
Sandra Spuzich	33-39—72
Barbara Barrow	36-36—72
Janet Coles	35-37—72
Jo Ann Prentice	36-36—72
Kathy Ahern	36-36—72
Alexandra Reinhardt	33-39—72
Sally Little	38-34—72
Margie Masters	35-37—72
Jan Ferraris	33-39—72
Donna Davis	37-36—73
Sandra Palmer	36-37—73
Martha Nause	41-32—73
Beth Solomon	36-37—73

MHS, Borger Hold Leads In Golf Meet

Monterey, furnishing three of the top four individuals, turned in a 304 team score to take the first-day lead in the AAAA division of a schoolboy golf tournament here Friday.

In Class AAA, Borger grabbed a stroke lead over Kermit and New Mexico Military Institute.

Play will continue today.

Monterey's Jeff Watts had the day's best round, a 74, and tied for second at 76 are Cliff Baggett and Brian Sheffield of Monterey and Coronado's Tony Snook.

In team scores, Coronado stands second to MHS, at 321.

Borger turned in a 327 in AAA, a stroke better than Kermit and NMMI. The AAA medalists are Bobby Knox of Brownfield, Gary Ray of Borger and Dan Cook of NMMI, all at 77.

Teams played Friday over Hillcrest, Meadowbrook and Reese AB courses.

AAAA Team totals — Monterey 304, Coronado 321, Odessa 327, Pampa 349, Lubbock 354, Hereford 358.

AAA team totals — Borger 327, Kermit and New Mexico Military 328, Andrews 335, Brownfield 341, Canyon 366, Slaton 369.

Medalist — 74 — Jeff Watts, MHS. 76 — Tony Snook, CHS; Cliff Baggett, MHS; Brian Sheffield, MHS.

Other MHS scores — Stacy Nix 78.

Other CHS scores — Brian Shirley 81, Alex Guzmula 82, David Groom 82.

LHS scores — Paul Flores 86, Jim Pitifer 87, Ross Ward 90, Hector Flores 91.

AAA Medalist — 77 — Bobby Knox, Brownfield; Gary Ray, Borger; Dan Cook, NMMI. 78 — Todd Ethridge, Kermit.

Borger Wins Girls Golf

Borger girls won a high school golf tournament which was held here Friday after a week's delay.

The tournament was originally scheduled last weekend but had to be postponed by the heavy snow. It was delayed again last Monday.

Borger girls fired a 358 total over the Pine Hills Golf Course. Next came Kermit at 361, Coronado 432, Floydada 446, and Monterey 465.

Ronna Whitson of Borger captured medalist honors with a 78, and Hereford's Barbara Scott was runner-up with an 81.

Monterey scores — Cookie Creel 112, Teresa Pritchard 116, Mary Clark 108, Julie Herrin 120.

Lubbock score — Cindy Wolf 129.

Coronado scores — Kelley Price 115, Colleen Crump 98, Bonnie Wilson 100, Sharla Key 119, Julie Rose 127, Amy Jackson 143, Darleen Grubb 144, Monica Etter 129, Renee Jones 113, Brenda Hamilton 112.

Mustang Teams Still Unbeaten

PLAINVIEW (Special) — Coronado's tennis teams kept their district winning streaks alive with victories over Hereford and Plainview here Friday.

Coronado's boys' team made it 37 in a row, and the Mustang girls made it 13 in a row by downing Hereford, 9-0 and Plainview 8-1.

CORONADO BOYS 9, HEREFORD 0

Singles — Greg Wright, CHS, def. Kevin Downing, 6-4, 6-2; Mark Cook, CHS, def. Pudgy Vargas, 6-3, 6-0; David Farrell, CHS, def. Roy Rodriguez, 6-2, 6-2; Tony Gibbs, CHS, def. Jimmy Ramirez, 6-2, 6-1; Gregg Conaway, CHS, def. Robert Herrera, 6-1, 6-1; Brad Conaway, CHS, def. Scott Fromby, 6-4, 6-0.

Doubles — Tony Gibbs-Greg Wright, CHS, def. Pudgy Vargas-Jimmy Ramirez, 6-0, 6-0; Mark Cook-David Farrell, CHS, def. Kevin Downing-Roy Rodriguez, 6-4, 7-5; Gregg Conaway-Carl Rojas, CHS, def. Scott Formby-Robert Herrera, 6-2, 6-1.

CORONADO GIRLS 9, HEREFORD 0

Singles — Beth Nickels, CHS, def. Joni Webb, 6-2, 6-2; Susan Mangum, CHS, def. Lisa Blakely 6-2, 6-2; Maggie McNamara, CHS, def. Karla Driskell, 6-0, 6-0; Molly McNamara, CHS, def. Crystal Zinser, 6-0, 6-0; Missy Johnson, CHS, def. Lynn Mitts, 6-0, 6-1; Eva Thompson, CHS, def. Claire Montemayor, 6-0, 6-0.

Doubles — Susan Mangum-Beth Nickels, CHS, def. Lisa Blakely-Karla Driskell, 6-0, 6-0Sl; Maggie McNamara-Molly McNamara, CHS, def. Lynn Mitts-Joni Webb, 6-2, 7-5; Missy Johnson-Beverly Smith, CHS, def. Compton-Crystal Zinser, 6-0, 6-0.

CHS BOYS 8, PLAINVIEW 1

Singles — Greg Wright, CHS, def. Keith Jordan, 6-0, 6-1; David Vargas, PHS, def. Brad Conaway, 6-2, 6-1; Mark Cook, CHS, def. Jerry Low, 6-2, 6-2; David Farrell, CHS, def. def. Bill Harris, 6-0, 6-2; Tony Gibbs, CHS def. Robert Allen, 6-2, 6-0; Gregg Conaway, CHS def. David Thompson, 6-1, 6-4.

Doubles — Tony Gibbs-Greg Wright, CHS, def. Keith Jordan-Pudgy Vargas, 4-6, 6-2, 6-4; Mark Cook-David Farrell, CHS, def. Jerry Low-Bill Harris, 4-1, retired due to injury.; Brad Conaway-Gregg Conaway, CHS, def. Robert Allen-David Thompson, 6-3, 6-0.

CHS GIRLS 8, PLAINVIEW 1

Singles — Teresa Landry, PHS, def. Beth Nickel, 6-3, 6-3; Susan Mangum, CHS, def. Mary Seright, 6-1, 6-0; Molly McNamara, CHS, def. Richelle Morgan, 6-1, 6-1; Missy Johnson, CHS, def. Susan Morgan, 6-0, 6-1; Eva Thompson, CHS, def. Kimberly Gabriel, 6-1, 6-0.

Doubles — Susan Mangum-Beth Nickels, CHS, def. Teresa Landry-Mary Seright, 6-1, 6-1; Maggie McNamara-Molly McNamara, CHS, def. Allison Bennett-Kimberly Gabriel, 6-0, 6-1; Missy Johnson-Eva Thompson, CHS, def. Richelle Morgan-Susan Morgan, 6-0, 6-0.

MHS BOYS 7, HEPEFORD 2

Singles — Kenneth Coulter, MHS, def. Kevin Downing, 6-2, 6-3; Curt McFarlin, MHS, def. Rubin VArgas, 6-4, 6-3; Chuck Peek, MHS, def. Roy Rodriguez, 7-5, 6-1; Mark Ensley, MHS, def. Jimmy Ramirez, 4-6, 6-3, 6-2; Greg Mason, MHS, def. Robert Herrera, 1-6, 6-2, 6-1; Steve Smith, MHS, def. Scott Formby, 6-2, 6-0.

Doubles — Kenneth Coulter-Curt McFarlin, MHS, def. Rubin Vargas-Jimmy Ramirez, 6-2, 6-2; Kevin Downing-Roy Rodriguez, HHS, def. Chuck Peek - Greg Mason, 7-5, 6-4; Scott Formby-Robert Herrera, HHS, def. Mark Ensley-Vallaba **MHS GIRLS 9, HEREFORD 0**

Singles — Lori Humphreys, MHS, def. Joni Webb, 6-2, 7-5; Paulina Musil, MHS, def. Lisa Blakely, 6-0, 6-2; Kelly Martin, MHS, def. Karla Driskill, 6-2, 6-0; Lori McClure, MHS, def. Crystal Zinser, 6-1, 7-6; Katy Weaver, MHS, def. Lynn Mitts, 6-0, 6-2; Suzette Robnett, MHS, def. Claria Montemayor, 6-1, 6-1.

Doubles — Paulina Musil-Lori McClure, MHS, def. Lisa Blakely-Karla Driskill, 6-2, 6-0; Kelly Martin-Katy Weaver, MHS, def. Claria Montemayor-Lynn Mitts, 6-1, 6-0; Suzette Robnett-Rettig, MHS, def. Crystal Zinser-Compton, 6-1, 6-1.

DUB MANIS

Manis Named Football Aide, Booster Chief

G.W. "Dub" Manis has been named executive director of the Chaparal Club and assistant football coach at Lubbock Christian College, LCC president Dr. Harvie M. Pruitt announced.

The Chaparral Club is a new innovation at LCC which will involve persons interested in all aspects of the college's athletic program.

In addition to his coaching duties under Jerry Don Sanders, Manis will recruit new members for the Chaparral Club, plan the All-Sports Banquet, do public relations work for the entire sports program, plan various trips for athletic teams, along with other general duties related to athletics.

Manis, a graduate of Midlothian High School, received his degree at Abilene Christian College in 1962.

He also served as head coach at Hawley High School, following three years as owner and operator of Olympic Health Clubs at Abilene, San Angelo, San Antonio and Amarillo.

One of Manis' primary responsibilities will be to raise enough money to help the entire athletic program. This will be the first year, LCC will field a football team. LCC will compete in the Texas Intercollegiate Athletic Association, a conference in which no scholarships are given to athletes.

Bill (Wm. L.) Morlen

We are pleased to announce the association of Bill (Wm. L) Morlen, Manager of Commercial Sales for our firm. Bill is knowledgeable in all phases of real estate transactions. He is a Broker, member of Lubbock Board of Realtors, Multiple Listing Service, Texas Association of Realtors, National Association of Realtors, Downtown Rotary, Masonic Lodge, Shriners and Hillcrest Country Club. His lovely wife is Jimmie and they reside in Quaker Heights. Bill invites his friends to call when buying a home, farm, ranch or commercial property.

Res: 799-6043
Bus: 793-3212

Mary Martin, Realtors
8302 Indiana Avenue
Lubbock, Texas

LONE STAR LEASING
52nd & Ave. H — 765-8486
FOR RENT OR LEASE
DAILY, WEEKLY, MONTHLY
12-Passenger vans, cargo Vans, Cars, Pickups & Deisel Trucks
Moving Vans and Pop-Up Camp Trailers
CARS AS LOW AS $7.00 PER DAY PLUS MILEAGE
We now have some nice lease units
Ready for Sale!
Call Sam Holder or C.A. Paul

the continental room
Enjoy the Relaxed Mood of Our Sunday Champagne Brunch
11am-2pm
atop Metro Tower Lubbock's tallest building 747-2583

GOODWILL SUPER SALE
½ HALF PRICE
EVERYTHING IN THE STORE
ONE DAY ONLY SATURDAY, FEBRUARY 24TH, LUBBOCK
1109 Broadway .....10 to 5:30
715 28th Lubbock .....10 to 5:30
Plainview 624 Ash 10 to 5:30
Levelland 1213 Houston 10:30 to 5:30
•NO LAY—AWAYS
2-23

the SWIFT FOOT
3602 Slide
Security Park #B-6
795-9481
Adidas Soccer Shoes
A solid hit
adidas Soccer Shoe
Ultra-light, extra flexible and super soft. Long wearing. A great game shoe.
$11.95
"Lubbock's Only Athletic Shoe Specialist"
2-10

NO JOB TOO LARGE...OR TOO SMALL!
CARPET 6-ROOMS $495.00* (Up to 810 Sq. Ft.)
3-ROOMS of CARPET $198.00* (Up to 324 Sq. Ft.)
*Based on $5.50 per Square Yard Over Existing Pad
New Pad Available From 85¢ per Sq. Yd.
SAVE HUNDREDS OF DOLLARS
EASY CREDIT TERMS...BUY NOW!
PRO-LINE CARPET CO.
797-3133
2-22

REMINGTON 4 PLY poly W/W

SIZE	Each	Federal Excise Tax
A78-13	27.49	1.69
B78-13	28.46	1.77
C78-13	29.66	1.90
B78-14	30.06	1.88
C78-14	29.95	1.92
E78-14	30.06	2.13
F78-14	31.60	2.26
G78-14	32.99	2.42
H78-14	35.34	2.60
G78-15	33.20	2.45
H78-15	35.36	2.65
J78-15	36.79	2.86
L78-15	38.45	2.93
+5.60-15	26.79	1.73
+6.00-15	28.15	1.78
+C78-15	26.24	1.97
*6.00-12	26.09	1.42

Computer Wheel Balance 3.50 per wheel
Standard Wheels Only Mags Extra
Wheel Alignment $10.50 AUTOS

REMINGTON CUSHION-AIRE RADIAL

78 SERIES - WHITE SIDEWALL Size	Each	Federal Excise Tax
BR78-13	40.97	1.99
DR78-14	42.06	2.32
ER78-14	45.06	2.40
FR78-14	47.74	2.58
GR78-14	51.27	2.76
HR78-14	52.90	2.96
FR78-15	48.76	2.59
GR78-15	50.27	2.83
HR78-15	53.83	3.03
JR78-15	56.37	3.19
LR78-15	57.45	3.24
**LR78-15	59.85	3.34

York Retreads $18.95 + State Tax Mounted & Balanced
MICHELIN X Passenger TIRES 20% OFF Regular Price
YORK DISCOUNT TIRE CENTER
38TH & AVE. Q — 747-4657

WORDY GURDY

BY TRICKY RICKY

Every answer is a rhyming pair of words (like FAT CAT and DOUBLE TROUBLE), and they will fit in the letter squares. The number after the definition tells you how many syllables in each word. To win $10, send your original rhymes with your definitions to this newspaper. All entries become the property of UFS, Inc.

1. Superman's conceited Lois (1)
2. Hot dog purchased on the corner (1)
3. Shortage of newborns (1)
4. Charlie Brown's dejected dog (2)
5. This season's coin maker (2)
6. Less colorful defamation (2)
7. He plans to give up (3)

Thanks and $10 to Bob Perlongo of Chicago IL for # 5. Send *your* entry to this newspaper.

© 1979 United Feature Syndicate, Inc.

ANSWERS: 1. VAIN LANE 2. STREET MEAT 3. BIRTH DEARTH 4. DROOPY SNOOPY 5. WINTER MINTER 6. BLANDER SLANDER 7. SURRENDER INTENDER

2-24

Award Travels, But Winners Stay Put

OKLAHOMA CITY (AP) — Three state inmates have been honored with the Oklahoma Correction's Department's Murphy's Cup for executing the most thoroughly botched escape tries so far in 1979.

Although the cup was created only this week, the announcement Thursday by Deputy Corrections Director John Grider recognized retroactive winners back to 1975. The basis for determining recipients is Murphy's Law: "If anything can go wrong, it will."

Grider, who made the announcement at the monthly Corrections Board meeting, said the 1979 award goes to Tyrone Davis and James Clayborn, at the Granite Reformatory, and an unidentified Ouachita Correctional Center inmate.

Grider said the three won't receive anything other than additional time to serve for winning the dubious honor. They have been charged with attempted escape.

"It's just humorous, nothing serious," Grider said of the award.

When it was pointed out to a corrections spokeswoman that 10 months remain in 1979 and someone else might make a more futile escape try, she replied: "It's a traveling cup, and 1979 competition isn't closed yet."

Escapes once were not a joking matter for state penal officials, but the annual total is down from 164 in 1975 to 38 in 1978.

This week, the two Granite inmates, one serving a 10-year robbery sentence and the other doing a five-year stint for car theft, made pillow dummies and stuffed them under bedsheets inside a Granite dormitory before their escape attempt.

Reformatory Warden Jerry Sunderland said the pair apparently tried to go over the prison's white walls Tuesday with a rope made of laundry bags.

But after shinnying down the rope, "they were still inside the compound. I'm just guessing, but it was kinda foggy, and if the fog had settled in, they were going to try to beat the wall, with the visibility down."

A search team apprehended the pair about 30 minutes later near the reformatory kitchen, inside the wall, Sunderland said.

Corrections officials said the pair must share the citation with an unidentified Ouachita Correctional Center inmate in Hodgens.

He allegedly took a car from the prison grounds and ran out of gas about two miles from the prison.

The car rolled to a stop in front of the home of the center's security chief.

Retroactive Murphy's Cup winners include:

—A woman inmate who walked away from a community treatment center in 1975 and was hitchhiking when she was picked up by Corrections Director Ned Benton and his deputy director.

—A man who in 1977 committed a crime in Poteau and then hid out on the Ouchita prison grounds thinking it was still a job training center. He was apprehended by guards.

School District Fires Dope-Sniffing Dog

DALLAS (AP) — A dope-sniffing pooch hired by Dallas schools to weed out potential potheads seems to have lost his touch.

Rebel, and his $100-a-day nose trained to sniff out marijuana, has been canned by the Dallas Independent School District for not being able to find any dope on nine visits to three schools.

Officials, after they began to doubt his ability, said they put a tin of the weed under his nose on his last visit and the German sheperd didn't even notice it.

School officials said a recent illness apparently had affected Rebel's effectiveness. The school board said it plans to continue the program, but with a new dog.

Senate Approves Judge Pay Hike

AJ Austin Bureau

AUSTIN–Leglisation authorizing increasd expense payments for judges in Ector County's 79th, 161st and 244th judicial districts has been approved by the Senate Intergovernmental Relations Committee and sent to the senate for approval.

Senate Bill 420, sponsored by E.L. Short of Tahoka, would increase maximum expense compensation from $3,500 to $10,000 per judge.

ZENITH

SPECIAL SALE

Your choice...$598

of 4 styles in 23" diagonal Color TV

12" diagonal Black & White $98

ZENITH INTEGRATED STEREO SYSTEM $268.

19" diagonal Color Portable $378

Buy our VCR and we'll give you $100 worth of blank tapes...FREE! 3 II Tape System

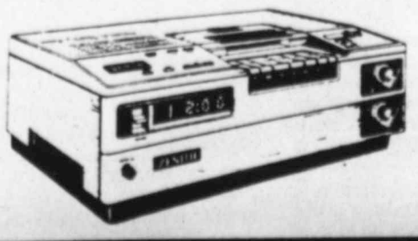

MODEL KR9000W

Watch and tape the same show or pre-set the built-in electronic clock-timer and tape when you're not even at home. Record 3 hours of programming. Remote Pause Control. Cabinet finished in simulated grained American Walnut with accents of both brushed and polished Nickel-Gold color.

SALE...948.

OUR Whirlpool TRUCK LOAD LAUNDRY SALE

CONTINUES THRU THIS WEEK END

•TERMS •FREE DELIVERY •NORMAL INSTALLATION

RADIO LAB APPLIANCES TV, STEREO

1501-Q • BRIERCROFT 53RD & Q • 4902 W. 50th

2-23

GIBSON'S DISCOUNT CENTER

50TH & AVE. H STORE ONLY

VISA

SATURDAY DOORBUSTER

master charge

Galvanized 20-Gal. Garbage Can REG. 6.99 $5.29

SHADY PLACE LAWN SEED 1 LB. REG. 1.69 1.09

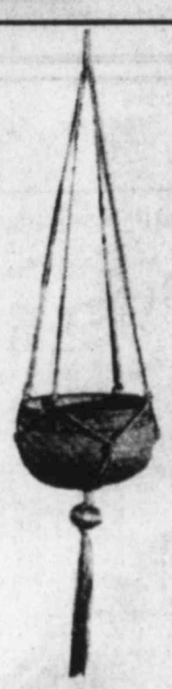

PLANTER & HANGER REG. 4.97 2.97

34c

CONSORT HAIR SPRAY 18 OZ. REG. & EXTRA HOLD REG. 1.59 1.17

TOP 20 TAPES REG. 6.77 5.47

WINDSHIELD WASHER & ANTI FREEZE GAL. REG. 99c 79c

TOP 20 RECORDS REG. 6.27 5.27

WESTERN GOLD PORK & BEANS 30 OZ. 2/73c

PURINA GOOD NEWS CAT FOOD 18 OZ. BOX 43c

FISH HAWK ASST. LURES REG. 88c 59c EA.

ALL SPINNING RODS IN STOCK 40% OFF REG. PRICE SPINNING RODS ONLY

GIBSON'S DISCOUNT CENTER

CLIP'N' SAVE

COUPON BELOW GETS YOU 25% OFF ANY SINGLE ITEM SAT. ONLY FEB. 24TH

NO CASE SALES

NO CASE SALES

CLIP & SAVE

This Coupon Good for 25% OFF Any Single Item at Gibson's (GUNS, PRESCRIPTIONS AND CURRENT ADVERTISED ITEMS EXCLUDED) SAT., FEB. 24TH

(ONE COUPON PER CUSTOMER PLEASE)

To be filled in by checker:

Name of item _____

Regular Price _____

1/4 Off _____

Sale Price To Customer _____

Customer's Name _____

Address _____

USE COUPON TODAY TO SAVE ON ...

•TIRES •BATTERIES •VACUUM CLEANERS •COFFEE MAKERS •CAMERAS •STEREOS •TVs •LAWN MOWERS •GARDEN TILLERS •WATCHES •BABY CRIBS MATTRESSES

Any other single item except guns, prescriptions and current advertised items.

50TH ST. & AVE. H

OPEN 9 AM-9 PM SATURDAY

WE RESERVE THE RIGHT TO LIMIT QUANTITIES

COUPON OFFER GOOD SATURDAY, FEB 24TH

2-24

PLAINS AGRICULTURE

By DUANE HOWELL

PUBLIC HEARINGS WILL BE HELD Tuesday and Wednesday in Washington on proposals to set up a nationwide farm crop insurance program.

Rep. Ed Jones, D-Tenn., chairman of the Subcommittee on Conservation and Credit of the House Agriculture Committee, announced the hearings.

An existing law, which authorizes disaster payments to producers of grains and cotton whose yields are reduced by adverse weather such as drought, is scheduled to expire at the end of the 1979 crop season.

THE CARTER ADMINISTRATION HAS proposed that the disaster payment system and an existing crop insurance program which covers only part of the nation be replaced by an expanded nationwide crop insurance program.

"We expect to have specific legislative proposals from the administration within a few days and we may have other crop insurance bills before us," Jones said.

"In view of the fact that the present disaster payment system will expire after the 1979 crops are harvested, we must decide soon what steps to take to assure continued protection for farmers on crops in 1980 and future seasons."

Jones, whose subcommittee held five days of hearings on the issue during the last Congress, said a further session will be scheduled Thursday if necessary.

• • • •

STRONG EXPORT DEMAND is boosting U. S. cotton disappearance in the 1978-79 marketing year to an estimated 12.3 million bales of 480 pounds net weight, the most since 1973-74, says the USDA.

A summary of the USDA's Cotton and Wool Situation report says combined mill use and exports could exceed production by 1.5 million bales.

As a result, stocks next Aug. 1 are liekly to be around 4 million bales. This carryover, while sharply below last season's, would be only slightly below the average of the previous five years.

U. S. cotton exports during the 1978-79 marketing year now are expected to total about 6 million bales, 500,000 above last season's shipments and slightly above earlier expectations.

THE UPWARD EXPORT REVISION reflects continued strong demand from China, Korea and Japan, as well as concern whether Pakistan will fulfill export contracts.

About 2.7 million (480-pound) bales of U. S. cotton were exported this season through January, with an additional 3 million sold for delivery before Aug. 1.

U. S. exports are expected to remain at a relatively high level in 1979-80, the USDA says, but could slip a little below this season's expected level.

Foreign cotton supplies are tighter this season relative to demand. Carryover this Aug. 1 of around 18 million bales is expected. This would be about 1 million below 1978-79's beginning stock level and the smallest foreign carryover since 1971.

More Farmers Storing Grain

KANSAS CITY, Mo. (AP) — There's a spreading trend among farmers to store grain on their farms in the hope that the price will rise. It's a gamble for the the farmers but it's been a sure thing for the Butler Manufacturing Co., which makes and sells prefabricated storage buildings.

It's called orderly marketing — a relatively new idea that is fast replacing the traditional farm-to-market trek. Instead of lines of trucks snaking through tiny towns across America's Midlands to deposit wheat, corn, sorghum or soybeans in towering silos, many of those vehicles haul crops to on-farm grain bins.

The bins enable farmers to wait until the price is right to sell their harvest. And the farmers don't have to worry as much about limited space in the large elevators that service many farms.

The trend has meant record sales for Kansas City-based Butler Manufacturing and the company's 700 dealers across America. Butler is the largest producer of pre-engineered metal buildings for use as schools, warehouses, factories, office buildings and agricultural storage.

There are several reasons farmers are erecting their own storage facilities. Changes in a federal loan program have made farm storage more attractive. Farmers are producing more grain than ever. Discontent over prices has prompted farmers to hold their grain longer in hope events in Chicago, Washington, Moscow or Peking will drive prices up.

And farmers had a taste of $5-a-bushel wheat in 1972-74 and many hope that by playing a waiting game they'll see those days again.

Federal loans for farm storage facilities began in the 1940s, but in 1977 the Agricultural Stabilization and Conservation Service began offering more attractive terms.

The amount available to farmers was increased from $25,000 to $50,000 and the down payment required was cut from 30 percent to 15 percent. With a 7 percent interest rate and eight years for repayment, on-farm storage has become increasingly attractive.

It now costs about 24 cents to store a bushel of grain for a year in a large elevator, providing space is available. By comparison, farmers can purchase a 9,000-bushel storage bin for about $4,000. That means the bin pays for itself in about two years, and that the farmer saves about $2,000 in storage costs each year afterward.

The idea has caught on with farmers, who built on-farm storage at a record pace in 1978.

"The government has encouraged the farmers to participate in the program," said William J. Jensen, senior vice president of Butler's agriculture equipment group. "They would like to see the farmer own the grain rather than the government."

"When you've got the storage space to put it, then you can make your own decision as to when you want to sell," added Rod Turnbull, director of public affairs for the Kansas City Board of Trade. "You couldn't do this if the local elevator was full and you didn't have any place to store your grain. The capability for on-farm storage is an absolute necessity for orderly marketing."

Last summer grain storage in the United States amounted to almost 17 billion bushels, with on-farm storage totaling 9.9 billion bushels and storage in elevators about 6.98 billion.

Since early 1977, farmers have added 665 million bushels of bin storage space — testimony to the strength of the federal program and a graphic illustration that business is booming at Butler.

The company's 1978 sales were a record $412.34 million, compared with the previous mark of $361.04 million in 1977. Earnings also set a new mark, $23.45 million compared to $18.61 million the preceding year.

Looking ahead, the company has acquired Terra-Light Inc. as a wholly-owned subsidiary. The company makes solar absorber plates, a key part of most thermal solar systems.

But the Butler hallmark will continue to be those cylindrical grain storage bins dotting America's farmland.

Those bins — 79 sizes ranging from small farm models to large commercial elevators, are built in a noisy, highly automated plant in east Kansas City. The smallest bin holds fewer than 1,300 bushels and the largest 296,000 bushels. The latter model is 90 feet in diameter and stands 48 feet tall. Retail prices range from $952 to $97,000.

Geneva Trade Talks Go Well

WSHINGTON (Reuters) — Agriculture Secretary Bob Bergland repeated his assessment that the multilaternal trade negotiations in Geneva will result in substantial benefits for agricultural trade and reverse the trend toward protectionism.

In excerpts of remarks prepared for delivery before the Ninth Federal Reserve District's Farm Forum in Minneapolis and released here, Bergland said market access agreements negotiated with developed countries represent a reduction in trade barriers on about $3 billion in U.S. agricultural exports, benefitting about 150 farm products.

"For these gains, we of course had to make some offers ourselves, and they touch some sensitive areas. But they are relatively modest, and the result will be overall substantial benefit for agricutltureal trade," Bergland said.

The secretary has specifically mentioned relaxing the quotas on imported cheeses from the European Economic Community, but has said imports would still be less than 1 percent of total U.S. consumption.

He said present U.S. farm policies allowed farmers to earn the second highest net income in history while keeping the price of their products competitive in the world market.

"If drastic changes in current (farm) policy were made we are convinced that over the long run our export volume would decline and farm earnings would drop," he said.

The secretary also repeated earlier projections that U.S. farm product exports this fiscal year, ending Sept. 30, would total about $29.0 billion, the 10th consecutive year of record agricultural exports.

Last year U.S. farm exports totalled $27.3 billion.

Livestock Judging Contest Set At LCC

More than 20 junior and senior colleges from Texas, New Mexico and Oklahoma are expected Monday for the Lubbock Christian College Intercollegiate Livestock Judging Contest.

This will be the first of what LCC officials hope will become an annual event.

Registration will get underway at 7:30 a.m., with actual judging beginning at 8 a.m. at the college farm, 4 miles north of the Loop on North University.

The judging will be from 8 until 11:30 a.m., when the teams will return to LCC for lunch and reasons (of the placings). Jim Judah, who is coordinating the meet, said he expects to have final results by 2:30 p.m.

Kent County Stock Show Scheduled

CLAIREMONT (Special) — About 115 animals will be exhibited in the annual Kent County Stock Show, according to Mark Geeslin, Kent County extension agent. The show began Friday and will conclude today.

Lamb judging began Friday at 6 p.m. in the 4-H club barn. Hog judging will kick off today at 9 a.m. and will be followed by steer placing. Billy Roach, Scurry County extension agent, will judge the events.

Fifty-eight lambs were judged in finewool, finewool cross and medium wool classes. About 48 hogs will be placed in lightweight, mediumweight and heavyweight classes and nine steers will be exhibited in lightweight and heavyweight classes.

The top half of each class may sell in the premium auction sale after lunch today. Other animals may sell at floor price. All hogs have been examined by a veterinarian to comply with Texas Animal Health regulations.

A noon barbeque will be served in the show barn for $3.50 a plate.

The Kent County Stock Show originated in 1942 and has been held for 37 years. About 42 Kent County 4-H youths will participate.

AGRICULTURAL MARKETS

Mercantile Exchange

CHICAGO (AP) — Futures trading on the Chicago Mercantile Exchange Friday:

	Open	High	Low	Close	Chg
LIVE BEEF CATTLE					
40,000 lbs.; cents per lb.					
Apr	68.30	69.90	68.07	69.42	+1.02
Jun	69.32	70.50	68.50	69.95	+ .63
Aug	67.90	69.20	67.65	68.75	+ .60
Oct	66.50	67.75	66.20	66.87	+ .37
Dec	67.70	68.60	67.05	68.00	+ .50
Jan	68.25	68.75	68.25	68.50	+ .50
Feb	69.10	69.90	68.97	69.50	+ .25
Apr	69.50	70.50	69.35	69.70	+ .20
Jun	70.50	70.95	70.50	70.80	+ .30
Aug	71.30	71.30	71.30	71.30	+ .50
Est. sales 30,055; sales Thurs. 21,141. Total open interest Thurs. 93,168, up 1,457 from Wed.					
FEEDER CATTLE					
42,000 lbs.; cents per lb.					
Mar	83.00	84.55	82.80	84.55	+1.50
Apr	83.60	85.15	83.40	85.12	+1.47
May	83.45	85.00	83.30	84.85	+1.35
Aug	83.97	85.60	83.80	85.22	+1.10
Sep	83.80	85.25	83.65	84.45	+ .65
Oct	83.47	85.12	83.35	84.32	+ .70
Nov	84.40	86.00	84.30	85.15	+ .65
Jan	85.00	86.60	84.90	85.50	+ .40
Est. sales 3,625; sales Thurs. 2,755. Total open interest Thurs. 23,825, up 286 from Wed.					
LIVE HOGS					
30,000 lbs.; cents per lb.					
Apr	54.35	54.40	53.20	53.45	— .22
Jun	55.25	56.40	55.12	55.25	— .25
Jul	55.00	56.45	54.87	55.50	+ .03
Aug	52.95	53.80	52.90	53.05	— .15
Oct	50.30	51.30	50.30	50.75	
Dec	51.00	51.90	50.90	51.20	— .03
Feb	50.00	50.50	49.80	50.30	+ .25
Apr	47.70	48.40	47.60	48.05	+ .35
Est. sales 6,851; sales Thurs. 5,176. Total open interest Thurs. 26,881, up 551 from Wed.					
RUSSET-BURBANK POTATOES					
No open trading.					
SHELL EGGS					
22,500 doz.; cents per doz.					
Mar	54.70	54.80	54.15	54.65	— .35
Apr	51.00	51.40	50.7	50.90	— .20
May	49.90	49.90	49.35	49.50	— .40
Jun	50.75	50.50	50.75	50.75	
Sep	58.85	59.50	58.80	59.50	+1.00
Nov				59.05	
Dec	61.10	61.25	61.00	61.25	+ .20
Est. sales 69; sales Thurs. 102. Total open interest Thurs. 1,000, off 22 from Wed.					
PORK BELLIES					
36,000 lbs.; cents per lb.					
Mar	67.20	69.65	66.75	67.52	— .15
May	68.00	70.45	67.60	68.57	+ .02
Jul	67.90	70.40	67.60	68.60	+ .05
Aug	65.60	68.50	65.60	66.65	+ .05
Est. sales 7,709; sales Thurs. 4,100. Total open interest Thurs. 10,846, off 22 from Wed.					
AP+NY+⅞¼¼⅜					⅛⅜¼⅛EST
K½½¼R					$
a36 a vsvbylvyxvsv , , , , ,					
BC-Merc Table, 2nd Add					
CHICAGO-add Mercantile table					
LUMBER					
100,000 bd. ft.					
Mar	239.50	241.50	237.20	238.30	—1.50
May	227.50	230.00	226.00	227.50	— .6
Jul	220.50	223.80	220.50	221.40	
Sep	215.00	217.50	214.60	216.00	+1.10
Nov	202.50	204.80	202.50	203.00	+1.30
Est. sales 2,424; sales Thurs. 2,828. Total open interest Thurs. 9,164, up 131 from Wed.					
U.S TREASURY BILLS					
$1 million; pts. of 100 pct.					
Mar	90.59	90.60	90.54	90.57	
Jun	90.42	90.43	90.35	90.30	—.04
Sep	90.32	90.34	90.27	90.20	—.02
Dec	90.32	90.34	90.28	90.30	—.02
Mar	90.39	90.39	90.31	90.34	—.04
Jun	90.44	90.45	90.36	90.39	—.04
Sep	90.48	90.49	90.41	90.46	—.02
Dec	90.52	90.53	90.44	90.48	—.04
Est. sales 3,285; sales Thurs. 4,948. Total open interest Thurs. 54,086, off 169 from Wed.					

Grain Futures

CHICAGO (AP) — Soybean futures closed higher today on the Chicago Board of Trade after a day of erratic, mostly local trading.

Soybean prices scored new day's highs and new day's lows within less than an hour near the end of the session as commission houses were active on both sides of the market.

Analysts said many local traders wanted to cover short, or selling, positions before the weekend. Higher metals prices and uneasiness about fighting in Vietnam encouraged buying.

Also supporting prices was an industry report that 19.9 million bushels of soybeans were processed domestically last week, the same amount as a week earlier and about 1.3 million bushels more than the s)me week a year ago. Also, a reported Indian purchase of soybean oil encouraged buying in the soybean complex.

Wheat prices were under continuing pressure from international price competition. Common Market nations reportedly sold more than 200,000 tons of wheat this week, and Morocco reportedly split a recent large purchase between France, Argentina and Turkey.

At the close, soybeans were 7 to 12 cents higher, with March contracts quoted at $7.73 a bushel; whwas 1/2 to 2 1/2 cents lower, March $3.64; corn was 3/4 to 1 1/4 cents lower, March $2.38 1/2; and oats were unchanged to 1/2 cent lower, March $1.38 1/2.

Board Of Trade

CHICAGO (AP) - Futures trading Friday on the Chicago Board of Trade:

	Open	High	Low	Close	Chg
WHEAT					
5,000 bu.; dollars per bu.					
Mar	3.66½	3.68	3.63	3.64	— .02¼
May	3.49	3.51¾	3.47	3.47¾	—.00½
Jul	3.29	3.29½	3.26	3.26¼	— .02½
Sep	3.31½	3.32	3.28¾	3.29	— .02
Dec	3.42¼	3.43½	3.40¼	3.40¾	— .01¾
Mar	3.50	3.51	3.49	3.50	—.00½
Sales Thurs. 13,226.					
Total open interest Thurs. 40,265, off 184 from Wed.					
CORN					
5,000 bu.; dollars per bu.					
Mar	2.38¾	2.39½	2.38¼	2.38½	—.00¾
May	2.49¾	2.50	2.48¾	2.48¾	—.01
Jul	2.56	2.56½	2.55	2.55	—.01¼
Sep	2.59	2.60	2.58½	2.58½	—.01
Dec	2.63	2.64¼	2.62¾	2.63	—.01¼
Mar	2.70¾	2.71¾	2.70	2.70½	—.01¼
Sales Thurs. 38,022.					
Total open interest Thurs. 147,811, up 146 from Wed.					
OATS					
5,000 bu; dollars per bu.					
Mar	1.38½	1.39¼	1.38	1.38½	—.00½
May	1.48	1.48¾	1.47½	1.47¾	—.00½
Jul	1.55½	1.55¾	1.54½	1.54¾	—.00½
Sep	1.61	1.61½	1.60¾	1.61	
Dec	1.67¼	1.67¾	1.66½	1.67¼	—.00¼
Sales Thurs. 1,059.					
Total open interest Thurs. 6,191, up 43 from Wed.					
SOYBEANS					
5,000 bu.; dollars per bu.					
Mar	7.65	7.75	7.60	7.73	+.08
May	7.78	7.92	7.75	7.88	+.07
Jul	7.88	8.01	7.65	7.97½	+.08½
Aug	7.79	7.90	7.76	7.90	+.12
Sep	7.30	7.42	7.30	7.40	+.11½
Nov	7.05	7.14	7.04½	7.13	+.08½
Jan	7.13½	7.22½	7.13½	7.22¼	+.09¼
Mar	7.26	7.32½	7.25	7.32¼	+.09¼
Sales Thurs. 58,609.					
Total open interest Thurs. 147,675, up 445 from Wed.					
SOYBEAN OIL					
60,000 lbs.; dollars per 100 lbs.					
Mar	28.00	28.40	27.76	28.07	+ .09
May	28.25	28.67	28.05	28.37	+ .10
Jul	28.25	28.75	28.10	28.42	+ .09
Aug	27.85	28.25	27.70	28.07	+ .15
Sep	26.60	27.05	26.60	26.95	+ .28
Oct	25.30	25.70	25.30	25.62	+ .37
Dec	24.75	25.25	24.75	25.05	+ .23
Jan	24.95	25.10	24.85	24.90	+ .18
Mar	24.95	25.05	24.80	24.80	+ .15
May				24.75	+ .15
Sales Thurs 17,188.					
Total open interest Thurs. 61,450, up 1,639 from Wed.					
SOYBEAN MEAL					
100 tons; dollars per ton					
Mar	200.50	203.50	199.10	203.20	+1.80
May	204.00	208.50	203.50	207.70	+2.30
Jul	208.00	211.30	207.30	210.70	+2.00
Aug	205.50	209.00	205.50	209.00	+2.10
Sep	201.00	204.00	201.00	203.50	+2.00
Oct	196.50	198.50	196.50	198.50	+1.30
Dec	196.70	198.00	196.00	197.90	+1.10
Jan	196.50	198.00	196.50	197.50	+1.00
Mar				198.30	+ .30
Sales Thurs. 15,236.					
Total open interest Thurs. 54,886, up 303 from Wed.					
ICED BROILERS					
30,000 lbs.; cents per lb.					
Feb	49.20	49.87	49.20	49.25	+ .05
Mar	48.25	48.70	48.25	48.70	+ .20
Apr	48.60	48.90	48.60	48.90	+ .20
May	50.90	51.25	50.80	51.10	+ .10
Jun	53.75	54.15	53.75	54.10	+ .25
Jul	52.85	53.25	52.85	53.10	+ .30
Aug	50.60	50.75	50.60	50.75	+ .15
Sep	48.25	48.25	48.25	48.25	
Sales Thurs. 276.					
Total open interest Thurs. 1,644, up 118 from Wed.					

Cotton Futures

NEW YORK (AP) — Cotton futures No. 2 closed $1.15 a bale lower to $3.20 higher Friday.

Prices eased in the absence of any new developments, brokers said.

The average price for strict low middling 11-16 inch spot cotton declined 68 points to 60.98 cents a pound Thursday for the 10 leading markets, according to the New York Cotton Exchange.

NEW YORK (AP) — Cotton No. 2 futures Friday on the New York Cotton Exchange.

	Open	High	Low	Close	Chg.
COTTON, No. 2.					
50,000 lbs.; cents per lb.					
Mar	63.02	63.80	63.00	63.32	—0.23
May	65.90	66.60	65.85	66.06	—0.09
Jul	68.00	68.60	67.95	68.15	+0.08
Oct	66.50	67.20	66.50	66.89	+0.64
Dec	65.47	65.90	65.45	65.65	+0.18
Mar	67.30	67.60	67.30	67.20	+0.45
Est. sales 6,550; sales Thur. 11,702. Total open interest Thur. 37,178 up 815 from Wed.					

HIGH PLAINS COTTON
U. S. Department of Agriculture

Trading on the Lubbock spot cotton market Friday was slow to moderate. Supplies of cotton for sale were heavy and demand was light.

The Lubbock Cotton Exchange's spot quotation held steady.

Mixed lots brought growers around 850 to 1,025 points over 1978 loan rates.

LUBBOCK SPOT COTTON

Quotations are the approximate prices reported to the Agricultural Marketing service for qualities equal to the U.S. Official Grade and Staple Standards. Prices are for micronaire (mike) readings of 3.5 through 4.9, in mixed lots, uncompressed, free of all charges in the warehouse in the market.

Price trend: steady on Friday.

M	SLM	MLS	SL MLS	MS	LMS
Staple (31)	(41)	(32)	(42)	(33)	(43)
29-32	51.50	50.60	50.70	50.30	49.05	48.20
15-16	52.40	51.55	51.50	50.90	49.35	48.50
31-32	53.40	52.35	52.40	51.45	49.75	48.80
1	54.50	53.10	53.25	52.10	50.80	49.30
1 1-32	55.70	54.80	54.80	52.65	50.80	49.30
1 1-16	58.45	56.80	56.70	53.50	50.80	49.30

Purchases: 30,713 bales at Lubbock. Previous Day 12,440, week ago 44,840; year ago 26,000

MIKE DIFFERENCES
(Pts. i.e. 1-100c a lb.)

Readings	Lubbock	Dallas	Houston	Memphis	10 Mkt Avgs
2.6 & below	-450	-500	-600	-850	-865
2.7 thru 2.9	-250	-300	-290	-600	-604
3.0 thru 3.2	-100	-150	-200	-350	-378
3.3 thru 3.4	-40	-25	-65	-96	-123
3.5 thru 4.9	0	0	0	0	0
5.0 thru 5.2	-40	-50	-45	-100	-106
5.3 & above	-75	-125	-110	-175	-202

US SPOT COTTON

	BASE SLM 1 1/16	PURCHASES
MONTGOMERY:	51.65	2,908
MEMPHIS:	62300	4,799
DALLAS:	56.50	6,719
HOUSTON:	57.25	0
LUBBOCK:	56.80	30,713
GREENVILLE:	51.56	494
AUGUSTA:	61.81	825
GREENWOOD:	61.31	0
PHOENIX:	62.76	3,806
FRESNO:	68.31	530
10-Mkt. Avg.	60.92	Total 50,794
Previous Day	60.98	42,509
Week ago	61.67	574,513
Year Ago	53.71	58,983

Cash Grain

KANSAS CITY (AP) — Wheat futures Friday on the Kansas City Board of Trade

	Open	High	Low	Close	Chg
WHEAT					
5,000 bu minimum; dollars per bushel					
Mar	3.28½	3.28½	3.26½	3.26¾	—.01¼
May	3.20	3.20¾	3.19	3.19	—.01¼
Jul	3.16¾	3.17¼	3.16¼	3.16¾	
Sep	3.20¾	3.21½	3.20¾	3.21½	—.00¼
Sales Thur.: 4,201					
Total open interest Thur. 119,320, up 1,735 from Wed.					

HIGH PLAINS GRAIN
Texas Department of Agriculture

Grain markets on Friday were mostly mixed.

Prices to the farmer, f.o.b. elevator:

North of Canadian River — milo $3.60-65, mostly $3.65 per hundredweight; wheat $3.05-11, mostly $3.11 per bushel; corn $2.36-45, mostly $2.45 per bushel.

Plainview-Canyon-Farwell Triangle — milo $3.70-85, mostly $3.80-85; wheat $3.10-18; soybeans $6.65-73, mostly $6.70 per bushel; corn $2.38-51, mostly $2.43-40.

South of Plainview-Muleshoe Line — milo $3.70-80, mostly $3.70; wheat $3.00-10, mostly $3.10; soybeans $6.65-85, mostly $6.75-85; corn $2.38-47, mostly $2.41.

Elevators in the High Plains were reporting offers and bids for No. 2 grain steady at $4.00-10 per hundredweight.

KANSAS CITY, Mo. (AP) — Wheat 28 cars: 1¼ lower to ½ higher; No. 2 hard 3.50-3.56½; No. 3 3.52½-3.54½; No. 2 red wheat 3.45¾-3.57½N; No. 3 3.43¾-3.56½N.

Corn 8 cars; unchanged to 1½ higher; No. 2 white 2.50-2.85N; No. 3 2.30-2.80N; No. 2 yellow 2.54¼; No. 3 2.57¼-2.58¼

Oats 0 cars 4 1 to 1¼ higher; No. 2 white 1.52¼-1.72¼N; No. 3 1.44¼-1.71¼N

No. 2 Milo 3.71-4.11.

No. 1 Soybeans 7.32-7.66½N.

Sacked bran 118.00-118.50.

Sacked shorts 115.50-116.00.

FORT WORTH (AP)

Export wheat 3.85-3.91. Milo 4.47-4.63. Yellow corn 2.87½-2.97½. Oats 2.02½-2.04½.

CHICAGO (AP) — Wheat was nominally lower Friday; basis unchanged; corn was nominally lower; basis unchanged; oats were nominally higher; basis higher; soybeans were nominally higher; basis unchanged.

Truck receipts: wheat 2,384 bushels; corn 276,705 bushels; soybeans 121,553 bushels.

Wheat No 2 hard red winter 3.53¾bn; No 2 soft red winter 3.88¾bn. Corn No 2 yellow 2.41½n (hopper) 2.33½n (box). Oats No 2 heavy 1.46½n. Soybeans No 1 yellow 7.55n.

No 2 yellow corn Wednesday was quoted at 2.41¾bn (hopper) 2.33¾bn (box).

HOUSTON (AP)

Sorghum No. 2 yellow: export 4.45-4.50, rail domestic 4.42-4.47, truck domestic 4.43-4.47.

Corn No. 2 yellow: export 2.78½-2.80½, rail domestic 2.97-3.00, truck domestic 2.85-2.88.

CHICAGO (AP) — Wheat No 2 hard red winter 3.56½n Friday; No 2 soft red winter 3.91½n. Corn No 2 yellow 2.42n (hopper) 2.34n (box). Oats No 2 heavy 1.44½n. Soybeans No 1 yellow 7.46½.

No 2 yellow corn Thursday was quoted at 2.42¼n (hopper) 2.34¼n (box).

SUNFLOWER OIL

ROTTERDAM (Reuters) — Sunflower oil, any origin, metric ton, ex tank, Rotterdam: Unchanged, February through April $790 sellers; May through July $795 sellers; December through February $695 sellers; March and April $790 paid.

Livestock

NATIONAL STOCKYARDS, Ill. (AP) — Hogs: Trade fairly active; barrows and gilts 25-50 higher; 1-2 200-240 lb mostly 55.50, 150 head 55.75; mixed 1-3 230-250 55.00-55.50; 2-3 240-260 lb 54.50-55.00; 260-270 lb 54.25-54.50; 270-290 lb 53.25-54.25; sows 50 to mostly 1.00 higher; 1-3 300-450 lb 50.00, 450-500 lb 52.00; over 500 lb 52.50-53.00; boars over 300 lb 46.50-46.75; under 300 lb 41.50-43.00.

Cattle and calves: 150, not enough of any one class on offer to test prices.

Sheep: 25, no price test.

AMARILLO (AP)

Texas Panhandle and Western Oklahoma feedlot report.

Confirmed: 3500.

Trade opened slow early Friday. Slaughter steers 25-50 higher, no heifers sold. Feedlot reported limited interest after large early week's movement. Sales on 3500 slaughter steers and no heifers.

Note: all live cattle priced at net weights fob the feedlot after 4 percent shrink.

Slaughter steers: around 630 head choice 2-3 1050-1100 lb 67.50. Good and mostly choice 2-3 70-85 percnet choice 1050-1150 lb 66.50-67.00. Mixed good and choice 2-3 950-1100 lb 65.75-66.50.

Produce

CHICAGO (AP) — (USDA) — Butter steady, unchanged Friday. 93-score AA 1.1130; 92-score A 1.1130.

Eggs about steady Friday; carton sales delivered to volume buyers unchanged: A extra, large 66-69; A large 65-67; A mediums 61-63.

CHICAGO (AP) — (USDA) — Major potato markets FOB shipping points U.S. 1A Thursday in 100 lb sacks: Minnesota North Dakota round reds 2.90-3.25; Minnesota norgolds 3.25-3.50; Minnesota russets 3.00-3.75; Colorado red McClures 4.50; Wisconsin round whites 3.00-3.25; 50 lb sacks: Michigan round whites 2.20-2.35; Florida round reds 3.00; 50 lb cartons: Washington russets 8.50-9.50; Colorado russets 9.00-9.50; Idaho russets 9.00-10.00; California-Oregon russets 9.00-10.00; Wisconsin russets 8.50-9.00.

Cattle Future Trading Sets Seasonal Record

By Reuters

CHICAGO — Cattle futures closed 20 to 110 points higher led by April which rose the limit level of 150 early Friday on the Chicago Mercantile Exchange. Sales totalled 31,934 cars. Hectic short covering and other buying was touched off after prices fell 82 and carried all contracts to new season's highs.

Short covering ahead of the weekend touched off stops which fed the upturn as traders noted dollar uncertainty and soaring gold prices along with record high beef.

There have been 715 deliveries thus far. Wholesale beef was unchanged at 98 to 99 cents a pound, f.o.b. river points, which is a record high. Cash cattle were steady with the best top $68 per hundredweight. Slaughter was 132,000 head. The major markets are expecting about 16,000 head on Monday.

Feeder cattle futures closed 50 to 150 higher led by March and April at the limit after various other contracts advanced to limits. Volume was 3,519 contracts.

Aggressive short covering followed an early loss of 32. As commission house stops were uncovered, prices shot up to new season's highs across the board to the highest in almost one year. Record high beef and continued strength in cash feeder cattle generated upside enthusiasm here after profittaking was easily absorbed.

Receipts at the major terminals are expected to be 1,200 head on Monday.

Hog futures closed 37 lower to 35 higher on 6,733 lots. The market was unsettled after a loss of 60 and a gain of 97 in hectic early trade.

Aggressive support uncovered on the early decline carried all contracts except February to new season's highs. Limit advances in cattle futures brought support while selling followed a mixed trend to cash hogs and pork products.

There have been 10 deliveries thus far. Wholesale hams were unchanged to up 1/2 cent at 85 to 89 1/2 cents a pound, f.o.b. river. Cash hogs were up $1 to off $1.50 with the best top $56.50 per hundredweight. Kill was 300,000 head. About 30,000 head are expected on Monday at the major markets.

Pork belly (bacon) futures closed 17 lower to 15 higher after swinging over a range of 2.97 cents. Sales totalled 7,925 cars. Prices were down 100 to up 197 in hectic trade just before the close.

The early loss forced prices to one week lows before rallying on live advances in cattle futures. Weakness in cash bellies at noon accounted for some of the selling.

There have been 136 deliveries thus far. Wholesale bacon was off 2 cents to up 1 cent at 59 3/4 to 64 cents a pound, f.o.b. river.

Lynn County Show Continues Today With Lamb Sale

TAHOKA (Special) — The annual Lynn County Livestock Show and Sale which began Thursday will continue through today at the County Barn here.

The lamb show will begin at 8:30 a.m. Following the presentation of awards at 2 p.m., the auction will get underway.

Last year was Lynn County's first sale and premium bids totalled $42,930 for just under 100 animals. The show's officers and directors are expecting a similar response to this year's show.

Youth from Tahoka, New Home, Wilson and O'Donnell are exhibiting animals in the show. Barrows and steers were judged Friday.

LCC Swine Judges Sweep Sweetwater Competition

The Lubbock Christian College livestock judging teams made a clean sweep at the National Hampshire Swine Judging Contest in Sweetwater this week, placing first and second among the 12 teams participating.

Michael Sturgess was high individual overall, with Brian Patterson placing fourth, Rondle Blesing fifth and Gary Patterson sixth in the same category.

Other team members were Mike Mimms, Brian Biggers, Kenton Holioway and Dennis Carver.

Among the teams present were five teams representing Abilene Christian.

This meet served as a warmup for LCC, which will host its first livestock judging contest Monday.

AAM Cotton Growers To Meet Here

High Plains cotton producer members of the American Agriculture Movement will meet Monday in Lubbock.

A "pickupcade" will converge at 10 a.m. on the offices of the Plains Cotton Growers, Inc., 515 E. 44th St., to "iron out differences in legislative proposals," said Jim McHam of Whiteface, AAM spokesman.

"It is hoped that all interested persons, such as PCG officers and board members, will make every effort to attend this very important meeting," McHam said.

"We have differences (with the PCG) but we don't have a big problem," he said.

McHam said Secretary of Agriculture Bob Bergland has said farmers "need to get our act together" and added that the Monday meeting "is an attempt to do that."

"We don't want subsidies but a mandatory set-aside and a higher loan rate so we can hold the crop until prices are at least high enough to meet the cost of production," McHam said.

'Lobby One To One,' Farmers Told

WASHINGTON (AP) -A farm state congressman says tractorcading farmers seeking higher government price supports might do better politically if they take their tractors home and rely on individual persuasion.

Rep. Keith Sebelius, R-Kan., made the suggestion Thursday at a hearing conducted by the House Agriculture Committee.

Gerald McCathern of Hereford, Tex., a leader of the American Agriculture movement tractorcade which brought 600 tractors and 1,300 other vehicles to Washington early this month, told the committee the tractors are staying in Washington "until the problem has been addressed."

He said the sporadic violence connected to their protest "was not planned. ... We don't consider ourselves radicals or violent people." He blamed quick tempers, anxiety and a lack of understanding of farm problems by police for their clashes two weeks ago.

But Sebelius, a committee member and an AAM supporter, said that while he does not want to tell anybody what to do, it would be better to "take the tractors home and come back to lobby one on one."

OIL MARKUP

OPEC oil revenues jumped from about $20

Show Raps Agencies Radiation Coverup

NEW YORK (AP) — "Paul Jacobs and the Nuclear Gang" is the story of a dedicated investigative reporter and a subject, the hazards of low-level radiation, which he covered for 20 years.

It's also a promising beginning for a new series of 12 documentaries by independent film and video makers, produced as part of a new public TV project.

The new series, called "Non Fiction Television," premieres on some Public Broadcasting Service stations (Channel 5) at 7 p.m. CST Sunday.

"Paul Jacobs and the Nuclear Gang" indicts the government agencies that Jacobs claims have attempted since 1947 to stifle public discussion about the nation's nuclear energy policy.

Jack Willis, producer of the hour-long program, says making the documentary was a "death trip" for Jacobs, who died in January 1978 of a lung cancer possibly contracted during his investigation.

Willis and the program's co-writer and co-director, Saul Landau, accompanied the dying Jacobs on a return visit to southern Utah, an area affected by radiation fallout from nuclear testing in adjoining Nevada.

In the 20-year interval since Jacobs' first visit, all the people he originally interviewed had died. In 1977, Willis, Landau and Jacobs found a new set of cancer victims, people who had been exposed to radiation fallout in the 1950s.

Three other persons interviewed on the program subsequently died of leukemia, thought to have been caused by radiation. One of them, Sgt. Paul Cooper, was part of an army unit stationed near a test blast.

After Jacobs' death, Willis and Landau kept working on the story of how hundreds of thousands of Americans, many of them workers in nuclear plants, continue to be exposed to what some experts believe are harmful doses of radiation.

The story, they found, also extended to the dangers posed by storage of radioactive materials used in the production of nuclear energy. One scientist wonders aloud about the threat to future generations caused by the spread of radioactive materials.

Asked why he kept working in spite of his pain, Jacobs, quoting the Talmud, said: " ... I'm a descendant of a long line of social activists and social critics ... long after I'm dead, there'll be people doing the same kind of work that I'm doing. And my job is to do my piece of it. ... "

Paul Jacobs did his piece of it, and Willis and Landau and company have done theirs. "Paul Jacobs and the Nuclear Gang," in the best tradition of the documentary film, raises important questions.

The Independent Documentary Fund was established last year with grants totaling $500,000 from the Ford Foundation and the National Endowment for the Arts. The fund is administered by the Television Laboratory at WNET, the major public television station in the New York area.

Couple Hijacks 'Copter To Rob Bank

MONTREAL (AP) — A man and a woman hijacked a helicopter Friday, forced the pilot at gunpoint to land at a shopping center, robbed a bank and then flew to a subway station and escaped, police reported.

The man and woman rented a helicopter for a flight to Quebec City but once airborne they drew guns and ordered the pilot to land at a suburban shopping center in St. Laurent.

After swooping down to a parking spot near a branch office of the Royal Bank of Canada, one stood guard over the pilot while the other ran into the bank, robbed it and returned with bags of money.

They ordered the pilot to fly to a station of the Montreal subway system near the shopping center, handcuffed him to his controls and darted into the station, mingling with other commuters.

Gilles Page, a bank official, said it was unlikely the robbers got away with more than a few thousand dollars because "in recent years we have taken the precaution of not giving much cash to the tellers to handle."

TV Guests Listed

WASHINGTON (AP) — Here are the guests scheduled to appear on this Sunday's nationally televised interview programs:

Defense Secretary Harold Brown on CBS' "Face the Nation."

California Gov. Edmund G. Brown Jr. on ABC's "Issues and Answers."

Energy Secretary James Schlesinger on NBC's "Meet the Press."

Couple Plans Burial Alive To Earn Money

GRAND PRAIRIE (AP) — They'll bury "Country Bill" White and Linda Barker in a common grave Saturday afternoon, 6 feet under the Texas soil he always loved. The event will be cause for great celebration among the boys at the bar.

White has been "buried" 53 times before, the last time in New Bedford, Mass., when he stayed underground more than 134 days to get his name into the London edition of the Guinness Book of World Records.

White, 45, will be out to break his own record, and Miss Barker, 28, will be trying to outlast him.

It's an unabashed promotion, with both contestants hoping to make a pile of money from their efforts.

Carl Buzbee, a bar owner among a group sponsoring the event in a dirt strip near a highway puts it succinctly: "They're both crazier'n hell."

Miss Barker read about White's record and his boast that no woman could match his feat.

"If he can do it, I can do it," said the diminutive Miss Barker, a native of Henderson, Tenn., and a resident of Tallahassee, Fla. "I'm gonna prove it."

White, speaking between sips of beer, said. "If she can do it, she has a right — but she'd better bring a big lunch."

White sees a pot of gold at the end of the effort, but Miss Barker sees a chance to meet her favorite person. "I hope I get to meet Barry Gibb of the Bee Gees (singing group) out of this," she said.

The unlikely pair will share a wooden box 6 feet wide by 6 feet long by 3 feet high. They'll be separated by a wooden partition.

Their "coffins" will have a plexiglass face plate through which paying customers can view and talk with them, and which are hinged so food and drink can be provided. They'll each have small television sets, CB radios and multi-line telephones.

Neither would say what they plan to do about using the bathroom.

White says he's getting too old for the burial game and that this will be his last effort. "I've spent two years of my life underground," he said.

Each contestant said pajamas will be the uniform of the day, and each said special exercises adaptable to a confined space will be used.

While White brings a lot of experience to the game, Miss Barker can only claim 10 hours spent in the trunk of a car for background. "I did it on a bet," she said. "I won $5."

SONNY BUILT MINE • SONNY SOLD MINE
V.A. LOANS
ARE AVAILABLE ON
SONNY ARNOLD HOMES
CALL 792-5171 24 HRS.
SONNY SOLD MINE • SONNY BUILT MINE

Casablanca
Restaurant And Disco
"Every Nite Is Ladies Nite
LADIES FIRST DRINK IS FREE
2138—19th Call for Reservations
744-5159 2-23

PALM ROOM
Dining and Dancing
Tues.-Fri.-Sat.
LUBBOCK'S OVER 28 CLUB
EVERY TUESDAY
Private Party & Banquet Facilities
Music by Jimmy Blakley
for reservation Call 763-3709
B.Y.O.B

ADULTS $2.00
DON'T MISS
BACKSTAGE THEATRE
TOWN & COUNTRY CENTER
763-8600
The original, un-cut
FRANKENSTEIN
with Boris Karloff
Showtimes 1:00-4:00-7:00-10:00
PLUS:
The original un-cut
DRACULA
With Bela Lugosi
Showtimes:
2:30-8:30-11:30 2-23

Fine Arts
Drive In Theatre
799-7921 6415 W. 19th
OPENS AT DUSK
Anna Obsessed
CONSTANCE MONEY
HAVEN•JOHN LESLIE X
Plus Second Hot Feature! X
DIARY OF A NYMPHO 2-23

1:15
3:05
7:00
8:50
10:45
BACKSTAGE THEATRE
TOWN & COUNTRY CENTER
763-8600
ADULTS $3.00
The Innocence of Susan X 2-23

Saturday

KTXT, PBS · KCBD, NBC · KLBK, CBS · KMCC, ABC
February 24, 1979

Program information in TV Weekly Log is supplied by the Networks and local television stations and is subject to change.
(B/W) Black and White Program. (R) Repeat Program.

6:15 11 New Mexico Report
6:30 11 Carrascolendas
7:00 11 Yogi's Space Race
13 The All-New Popeye Hour
28 Scooby Doo's All Stars
7:30 11 The Fantastic Four
8:00 11 Godzilla Super 90
13 Bugs Bunny Road Runner
8:30 28 Challenge of the Superfriends
9:30 11 Daffy Duck
13 Tarzan and the Super Seven
10:00 11 Fred and Barney
28 Fangface
10:30 11 The Jetsons
28 All New Pink Panther Show
11:00 11 Buford & the Galloping Ghost
13 Space Academy
28 ABC Weekend Special — "The Horse That Played Center Field" (Part 1) Karen has one great problem with her horse Oscar, he's just crazy about baseball
11:30 11 Fabulous Funnies
13 Fat Albert
28 Si Se Puede
12:00 11 U.S. Farm Report
13 CBS Festival of Lively Arts For Young People: "The Seven Liveliest..But Who's Counting?" — Rob Reiner presents an informative introduction to the seven lively arts — dance, literature, film, music, theater, art and architecture
12:30 11 NBC Basketball Regional Doubleheader — Teams and sites of games to be announced
28 Championship Wrestling
1:00 11 Capital Eye
1:30 5 Cinematic Eye (R)
13 Learn and Live
28 World Series of Auto Racing: International Race of Champions — Eight stars of the Indy-type high speed circuit, including A.J. Foyt, Al Unser, Tom Sneva, compete
2:00 5 Film Festival Five. "Rules of the Game"
13 CBS Sports Special: National AAU Indoor Track & Field Championship — From Madison Square Garden, New York
2:30 28 Professional Bowlers Tour — Features the $70,000 Cleveland Open from Olmsted, Ohio
3:00 13 CBS Sports Spectacular — European Figure Skating Championships; World Power Lifting Championship, Part II; Fight of the Week
4:00 5 Guten Tag, Wie Gehts
13 Glen Campbell Los Angeles Open — Third round play in the PGA Tour golf tournament
28 ABC's Wide World of Sports — WBA World Light Heavyweight Championship, Mike Rossman defends his crown against Victor Galindez
4:30 5 Happenings
11 Gerald Myers Show
5:00 5 Aztlan
11 Wild Kingdom — "Wild Dogs of the Desert" Scientists are attempting to learn all they can about the wild dogs of the desert in Australia
13 Ruff House
5:30 5 Black Perspective on the News
11 NBC Nightly News
13 Hee Haw Honeys
28 Rays of Hope
6:00 5 Soccer Made in Germany
11 Lawrence Welk — Spotlights the top tunes of Swing Band Days
13 Hee Haw
28 Star Trek
7:00 5 Once Upon a Classic: John Halifax, Gentleman — John and Ursula are married; 10 years pass and Phineas comes to live with them to look after their children's education; a letter arrives from Brithwood handing over Ursula's fortune (Repeats Fri.)
11 CHiPs — "Quarantine" A hitchhiker with a bomb succumbs to a rare illness after being taken into custody, putting headquarters on a quarantine alert
13 The White Shadow — Coach Reeves utilizes the violence of a prizefight ring to pound some sense into a ruptured relationship between a father and son
28 Delta House — "Lady in Weighting" The Deltas enter a weightlifting contest to save their house
7:30 5 Julia Child and Company — "Dinner For the Boss" Demonstrates how to buy, trim and roast a standing rib roast and prepares a delicious Timbale of fresh corn with brussel sprouts, Macedoine of fruits completes the meal
28 Welcome Back, Kotter — "Come Back, Little Arnold" Horshack's friends catch him using alcohol as a confidence builder
8:00 5 Mehta and His Music: A Tour and a Triumph — The Los Angeles Philharmonic Orchestra's gala Mediterranean cruise is covered. Featured are a spectacular outdoors concert at the historic Harvard Atticus Amphitheater in Athens; interviews with the musicians; and sequences filmed en route
13 BJ and the Bear — Stars Greg Evigan, Claude Akins
13 CBS Movie. "Silent Victory: The Kitty O'Neil Story" Stockard Channing, James Farentino. True story traces Miss O'Neil's battle with adversity, from a difficult childhood to her ultimate success in the hazardous Hollywood stunt world
28 The Love Boat — "The Decision" Debbie Allen. Isaac falls in love with a girl struggling to make a marriage decision; "Poor Little Rich Girl," Maren Jensen. A heiress believes all men are after her money; "Love Me, Love My Dog," Gene Rayburn, Fannie Flagg. A couple's romance is threatened by the woman's dog
9:00 11 The Rockford Files — "A Material Detective" Angel poses as a "hit" man but after collecting half the fees, fails to deliver the death contracts, and it takes all of Rockford's skill to save his life
28 Fantasy Island — "Spending Spree" Diana Canova, Lola Falana. Two girls get a chance to see if they can spend one-half million dollars in 48 hours; "The Hunted," Stuart Whitman. One of the world's foremost game hunters learns what it's like to be the target
9:30 5 In Performance at Wolf Trap — "Fat Tuesday and All that Jazz"
10:00 11 13 28 News
10:30 11 NBC's Saturday Night Live — Kate Jackson hosts Andy Kaufman
13 World Championship Tennis
28 28 Movie. "What Price Glory" James Cagney, Dan Dailey. WWI comedy drama of hot-tempered Capt. Flagg and boisterous brawling Sgt. Quirt
11:30 13 Movie. "A Dandy in Aspic" (1968) Laurence Harvey, Mia Farrow. Three British agents die at the hands of a Russian infiltrator and the task of eliminating him is given to a Russian-born British spy
12:00 11 Sha Na Na
12:30 28 ABC Weekend Report
1:30 13 Channel 13 News

Sunday

KTXT, PBS · KCBD, NBC · KLBK, CBS · KMCC, ABC
February 25, 1979

Program information in TV Weekly Log is supplied by the Networks and local television stations and is subject to change
(B/W) Black and White Program. (R) Repeat Program.

6:30 11 New Mexico Report
6:45 11 Sacred Heart
7:00 11 Jimmy Swaggart
13 This is the Life
28 PTL Club — Dr. Richard Eby and wife recall his life after death experience recorded in his book, "Caught Up Into Paradise"
7:30 11 Day of Discovery
13 Rebop
8:00 11 Oral Roberts — "Without God, You Cannot ... Without You, He Will Not"
13 James Robison Presents
28 Jimmy Swaggart
8:30 11 Methodist Church Service
13 Amazing Grace Bible Class
28 Prophecy in the News
9:00 13 Old Time Gospel Hour
28 Little Rascals
9:30 11 Rex Humbard
28 I Love Lucy
10:00 13 International Sunday School Lesson — Trinity Baptist Church, the Rev. Bob Utley, pastor. "Unity in Christ"
28 The Best of Donahue
10:30 11 Living Your Religion — With Jim Sutherlin, pastor, First Christian Church, Lubbock
13 Face the Nation
11:00 11 A Better Life
13 Hour of Power — With Dr. Robert Schuller
28 First Baptist Church
11:30 11 Meet the Press
12:00 11 NBC Basketball Doubleheader — USSR at Louisville; Wichita State vs. Indiana State
13 Challenge of the Sexes — Nancy Lopez vs. Bill Rogers, golf; Sylvia Burka vs. Gaeton Boucher, speed skating; Patti Costello vs. Carmen Salvino, bowling
28 Issues and Answers
12:30 28 Animals Animals Animals — The Kangaroo
12:45 13 NBA on CBS — Houston at San Antonio
1:00 28 The Superstars — Features the Women Superstars
2:30 28 ABC's International Championship Boxing — U.S. National Team vs. National Team of Poland, from Lafayette, La.
3:00 5 Beethoven Festival — "Symphony No. 5" Beethoven's most famous symphony is performed by the Detroit Symphony under direction of Antal Dorati. E.G. Marshall hosts
13 Glen Campbell Los Angeles Open — Final round play in this PGA Tour tournament
3:30 28 ABC's Wide World of Sports — International Toboggan Championship, Switzerland; Hawaiian Master Surfing Championship; U.S. National Figure Skating Championship, Cincinnati, Ohio
4:00 5 Firing Line — "Reason for Politics"
11 Porter Wagoner
4:30 11 Nashville Music
5:00 5 The Advocates — "Competency Testing in High Schools" Should your state require a minimum competency test for high school graduation?
11 Wild Kingdom
13 Last of the Wild
28 Lay Witness
5:30 11 13 28 News
6:00 5 The Other School System (Repeats Mon., Tues.)
11 The Big Event: "The Sound of Music" (1965) Julie Andrews, Christopher Plummer. Tells the story of the von Trapp family of Austria prior to WWII. Musical won five Academy Awards
13 60 Minutes
28 Battlestar Galactica (Two Hours) "Greetings From Earth" When Apollo and Starbuck intercept a primitive ship floating through space, they discover its inhabitants represent a direct link to Earth
6:30 5 Crockett's Victory Garden (R) — "Epiphytes" Some orchids, epiphytes or air plants, don't need pots. Jim Crockett offers advice on growing these exotic wonders
7:00 5 Special. "Paul Jacobs & the Nuclear Gang — The long range deadly health hazards of low-level radiation and attempts by U.S. Government officials over the past 25 years to keep this information from the people are examined in this documentary. Features an interview with late journalist, Paul Jacobs, a social and political activist who had been covering the story since 1957
13 All in the Family — Edith is blamed for negligence when she is the last one to be with a lonely woman who wants to die
7:30 13 Alice — Alice is ecstatic when she auditions for and lands a job singing in a nightclub
8:00 5 Masterpiece Theatre. Country Matters "An Aspidistra in Babylon" It's 1919, the first summer after the end of WWI, and the place is Dover. A raffish army captian home from the war entices an innocent 18-year-old with dreams of a glamorous life on the Riviera (Repeats Fri.)
13 Celebrity Challenge of the Sexes — Featuring women and men competing in a variety of sporting events
28 Roots: The Next Generations (Conclusion) In 1960 Alex Haley has retired from the Coast Guard and is pursuing his career as a writer. After interviewing Malcom X for Readers Digest, he is asked by Playboy magazine to do an in-depth interview with the black leader, an event that leads to Haley's co-authorship of "The Autobiography of Malcom X." A visit to Henning reignites the writer's interest in his roots
9:00 5 Nova (R)
9:30 11 Weekend
10:00 5 Look at Me (R)
11 13 28 News
10:30 5 Footsteps (R)
11 Movie. "Top Secret" Bill Cosby, Sheldon Leonard. A special agent is called to Rome to locate 120 pounds of potentially destructive plutonium before it can be used by terrorists
13 Bill Dance Outdoors
28 Pop Goes Country
11:00 13 Inquiry
11:30 13 Movie. "Siege of the Saxons" (1963) Ronald Lewis, Janette Scott. Ambitious knight has eye on throne
28 PTL Club
12:00 28 ABC Weekend Report
12:30 11 New Mexico Report
1:00 13 Channel 13 News

FURR'S FAMILY KITCHEN
FAMILY STYLE MEALS
CRISPY GOLDEN BUCKET OF CHICKEN
9 PIECE BUCKET... $2.99
15 PIECE BUCKET..... $4.99
21 PIECE BUCKET $7.99
PRICES GOOD THRU SUNDAY, FEB. 25, 1979
BREAKFAST SPECIAL
2-LARGE EGGS $1.09
SAUSAGE OR BACON
HASH BROWN POTATOES
TOAST & JELLY
THIS SPECIAL GOOD ONLY AT 34TH & QUAKER AND LOOP 289 & SOUTH QUAKER
•FURR'S FAMILY CENTER 34TH & QUAKER
•REDBUD SQUARE 13TH & SLIDE
•CAPROCK CENTER 50TH & BOSTON
•LOOP 289 & SOUTH QUAKER
Furr's SUPER MARKETS

SCRABBLE® BRAND GRAMS

Licensed by Selchow and Righter Co., owner of the registered trademark SCRABBLE.

B3 M3 A1 F4 U1 H4 R1	2nd Letter Triple	RACK 1
E1 I1 D2 K5 S1 L1 I1	3rd Letter Double	RACK 2
X8 A1 P3 N1 C3 E1 O1	Triple Word Score	RACK 3
O1 E1 V4 T1 R1 C3 D2		RACK 4

by JUDD

FOUR RACK TOTAL ____
TIME LIMIT: 20 MIN.

DIRECTIONS: Rearrange each row of letters to form a 2- to 7-letter word. To total points of ***your words,*** use scoring directions to right of each row. 7-letter words get 50-point bonus. "Blanks" used as any letter have no point value. Proper nouns, foreign, slang or hyphenated words are forbidden. **JUDD'S SOLUTION TOMORROW**

2-24-79 © 1979 United Feature Syndicate, Inc

Answers To Yesterday's Puzzle

SCRABBLE® BRAND **GRAMS SOLUTION BY JUDD**
© 1979 United Feature Syndicate, Inc.

S1 I1 X8 T1 Y4	RACK 1 =	30
M3 A1 Y4 W4 E1 E1 D2	RACK 2 =	80
I1 N1 C3 U1 B3 U1 S1	RACK 3 =	61
H4 E1 I1 F4 E1 R1	RACK 4 =	20

2-23-79

PAR SCORE 125-135 JUDD'S TOTAL 191

Licensed by Selchow and Righter Co., owner of the registered trademark SCRABBLE.

'Wogging' Suggested For Chronically Ill

NEW YORK (AP) — People with chronic ailments such as diabetes and heart disease should "wog" — walk briskly — instead of jog for exercise, a podiatrist said Friday.

Dr. David Schulefand, president of the Podiatry Society of the State of New York, said at a news conference that those afflicted with such ailments should not jog "unless they are under rigid medical control, because of the inherent risks jogging would pose to their already taxed system."

Instead, Schulefand said, those people should "wog," or walk briskly, an activity that causes fewer foot problems and will not aggravate such side effects of diabetes as foot trauma, impaired circulation and weakened tissue.

In "wogging," the doctor explained, the body is always supported by one foot, while in jogging both feet are repeatedly off the ground. In addition, he said, brisk walking demands more exertion than walking but less than jogging.

Schulefand was attending a clinical conference on foot health.

MAN DIES AFTER FATHER

PLAINFIELD, Conn. (AP) — A man was killed in a car crash minutes after being told his 73-year-old father had died, police said. Robert E. Allard, 42, of Plainfield, was killed Thursday when his car struck a utility pole on Route 52.

Film 'Explains' Writer's Disappearance

Filmeter is compiled by Dick Kleiner in Hollywood and the N.E.A. staff in both Hollywood and New York.

NEW RELEASE

AGATHA (PG) — Vanessa Redgrave, Dustin Hoffman. Mystery-romance. In 1926, mystery writer Agatha Christie vanished for 11 days. That is fact. This film (based on Kathleen Tynan's book) invents an explanation for that disappearance. We see her stalking her husband's girlfriend, and perhaps her intentions are sinister. An American newspaperman, playing detective, falls in love with her. Well-made, well-acted, but only moderately well-realized. **GRADE: B.**

GENERAL RELEASE

CALIFORNIA SUITE (PG) — Jane Fonda, Alan Alda, Maggie Smith, Michael Caine, Walter Matthau. Comedy and drama. Neil Simon's play, like his "Plaza Suite," is a group of stories united only by the fact that they all take place in one hotel — this time, The Beverly Hills Hotel. Director Herb Ross is much more successful with the dramatic stories than with the comedies, which become embarrassing. Fonda and Smith are superb. **GRADE: A (for the drmas), C (for the comedies) and, thus, B (overall).**

DEER HUNTER (R) — Robert De-Niro, John Cazale, John Savage, Meryl Streep, Christopher Walken. Drama. This is a powerful, memorable look at three Pennsylvania steel workers who go off to fight in Vietnam. Director Michael Cimino has created images you may never forget. It is too long and some of it is forced, but it remains a classic film. **GRADE: A.**

HARDCORE (R) — George C. Scott, Season Hubley, Peter Boyle. Drama. Another ray of gloom from Paul Schrader, who gave us "Taxi Driver" and "Blue Collar," but this one has more heart, more hope, more humanity. Scott is an upstanding Midwesterner whose teen-age daughter drifts into the porno film pit, and he tries to find her. If you look for philosophy, you'll be disappointed. Look for entertainment, and it's there. Caution: Considerable nudity and street language. **GRADE: B**

INVASION OF THE BODY SNATCHERS (PG) — Donald Sutherland, Brooke Adams, Leonard Nimoy. Science fiction horror. A re-make — really a sequel — of the classic 1956 film. For once, a remake (or sequel) is as good as the original. This is a totally scary, but very logical and intelligent, story, done with great taste and skill. **GRADE: A.**

THE LAST WAVE — Richard Chamberlain, Gulpilil. Suspense drama. This compelling, well-paced thriller is an Australian product directed by Peter Weir. Chamberlain, as a Sydney tax lawyer, is mysteriously drawn into a criminal case involving a gang of aborigines. What follows is a fascinating study of tribal culture — and an entertaining movie that misses a few payoffs but ultimately satisfies. **GRADE: B-plus (Booth)**

MURDER BY DECREE (PG) — Christopher Plummer, James Mason, David Hemmings, Susan Clark. Mystery. Sherlock Holmes vs. Jack the Ripper, but the issue is clouded with red herrings (radicals and psychics, etc.). Director Bob Clark tries hard to create a mood, but the mood is misty and the total effect is a film that is tedious. **GRADE: C-plus.**

NORMA RAE (PG) — Sally Field, Ron Leibman, Beau Bridges. Drama. Forget the drab title, this is a grabber of a movie. It's about the attempts — by a union organizer from New York and his ally, a little Southern gal — to organize a tough textile mill in the South. Director Martin Ritt must be commended not only for what he did, but for what he didn't do — he didn't seize on the obvious cliches, and so he has a warm, surprising film. **GRADE: B-plus.**

SUPERMAN (PG) — Christopher Reeve, Gene Hackman, Ned Beatty, Jackie Cooper, Margot Kidder, Valerie Perrine, Marlon Brando. Adventure. Big, lavish, expensive — and designed just for fun and frolic. This story of Superman's arrival on Earth and his first anti-crime campaigns starts slowly but closes with a rush. And it is all done tongue-in-cape, so that the whole family can find something to enjoy in it. It's not art, but it sure is entertainment. **GRADE: B-plus.**

(Film grading: A — superb; B — good, C — average; D — poor; F — awful)

Newspaper Enterprise Assn.

Emotions Erupt During Lee Marvin Hearing

LOS ANGELES (AP) — Michelle Triola Marvin broke down in loud sobbing Friday and had to be helped from the courtroom after a witness used the word "hooker" in referring to her relationship with Lee Marvin.

Jim Mahoney, Marvin's press agent, recalled a discussion he had with Miss Marvin in 1968 about changing her name to the actor's.

"She said, 'I want to change my name to Marvin'...I said, 'Michelle, if Lee wanted to change your name, he would marry you.'"

Then, Mahoney said, the former showgirl mentioned that she would be traveling to Japan with Marvin for the premiere of his movie, "Hell in the Pacific."

"She said, 'We'll be meeting the royal family and I don't want the emperor to think I'm a hooker.'" Mahoney quoted her as saying.

At that point, Miss Marvin let out a loud gasp, shook her head and laughed.

"I distinctly remember that," Mahoney added for emphasis.

Miss Marvin sat quietly for a few moments. Then, suddenly, she dropped her head into her hands and gave a loud wail. She began sobbing uncontrollably, and Superior Court Judge Arthur Marshall asked that she be taken out of the room.

As Mahoney continued testifying, Miss Marvin's loud sobs could be heard in the courtroom. She remained outside for 15 minutes, then returned, composed and smiling weakly.

It was the first time she had interrupted a session of the trial.

Marvin's laywers continued to call the actor's friends and business associates to the witness stand to support his claim that he owes Miss Marvin nothing. She is suing for $1.8 million — half of his assets during the six years they lived together.

Romeo & Juliet
DINNER FOR TWO
Lover's Kabob
Garden-fresh salad
Baked Potato
Cheesecake
Carafe of Wine
Special $10.95 per Couple
Late Night Happy Hour 11-closing
Harrigan's 3827 50th

COUPON
MAMA'S PIZZA
LIVE ENTERTAINMENT 8 til Midnight Fri. & Sat. with "NICE GUYS"
$1.75 OFF MAM'S SPECIAL 20" PIZZA
$1.25 OFF MAMA'S LARGE PIZZA
$1.00 OFF MAMA'S MEDIUM PIZZA
COUPON EXPIRES March 2
HAPPY HOUR! MON.-FRI.; 2 P.M.-6:30 P.M. Free Bread Sticks
Delivery with $5 Minimum SUN-THURS. 11 a.m.-12 p.m. FRI. & SAT. 11 a.m.-1 a.m.
1309 UNIVERSITY 747-3851
COUPON

BOX OFFICE OPENS DAILY AT 12:45
UA Phone 799-4121 SOUTH PLAINS CINEMA 4 LOOP 289 & SLIDE ROAD
HAPPY TIMES! ALL SEATS JUST $1.50 UNTIL 2:00
...you'll never sleep alone again.
WHEN THE SCREAMING STOPS
R
CAUTION: DUE TO THE EXTREMELY INTENSE NATURE OF THIS MOTION PICTURE A WARNING SIGNAL WILL APPEAR 3 SECONDS PRIOR TO EACH BIZARRE AND GRAPHIC SCENE GIVING YOU A CHANCE TO PREPARE YOURSELF. THERE WILL BE NO REFUNDS.
TIMES: 1:00-3:00-5:00-7:00-9:00-12:00

Smokey and the Bandit
PG
1:10-3:10-5:10-7:10-9:10 12:00

1:05-3:10 5:25-7:35 9:45
THE GREAT TRAIN ROBBERY
Starring SEAN CONNERY DONALD SUTHERLAND

THE BRINKS JOB
Starring PETER FALK
A UNIVERSAL RELEASE TECHNICOLOR
PG
2:35-4:50-7:05-9:30 12:00

THE ROCKY HORROR PICTURE SHOW
MIDNIGHT SHOW FRIDAY & SATURDAY ONLY
a different set of jaws.
R

NOW PLAYING!
Corvette Summer
PG
MARK HAMILL He's back from "Star Wars"
ANNIE POTTS with a girl you'll never forget.
LAST 6 DAYS
TONITE OPEN 7:15 FEAT. AT 7:37 & 9:37
MATINEE TODAY OPEN 1:15 FEAT. AT 1:37-3:37-5:37-7:37-9:37
Village 2329 34th • 795-6560

The story of a girl who refused to forget she was once a champion.
ICE CASTLES
MATINEES EVERY DAY
Starring ROBBY BENSON and introducing LYNN-HOLLY JOHNSON
PG
OPEN 1:15 FEATURES AT 1:30-3:34-5:38-7:42-9:46
Cinema WEST 19th & Quaker • 799-5216
2ND BIG WEEK

PETER SELLERS in BLAKE EDWARDS'
REVENGE OF THE PINK PANTHER
with DYAN CANNON
JUST WHEN YOU THOUGHT IT WAS SAFE TO GO BACK TO THE MOVIES
PG PARENTAL GUIDANCE SUGGESTED
MATINEE TODAY OPEN 1:45 FEAT. 2:00-3:55-5:50-7:45-9:40
FINAL 6 DAYS!
Winchester 3417 50th

RECIPE FOR SUCCESS
as COOKS WAITERS/WAITRESSES for Pizza Hut
COMBINE: your pleasant, friendly personality
ADD: your courteous efficient working manner and
BLEND: it all together with your positive attitude and genuine liking for people
So if you've been looking for a PART TIME OR FULL TIME position with excellent wages and
FLEXIBLE HOURS
where you can put your abilities to work for you
Apply directly to your neighborhood PIZZA HUT RESTAURANT
4926 50th Street
1905 50th Street
Pizza Hut
AN EQUAL OPPORTUNITY EMPLOYER

744-5491 1212-50th
Goodner's Family Steak House
795-2974 4434-50th
CHOPPED STEAK 1.99
INCLUDES BAKED POTATO, TOAST, BROWN GRAVY
CHICKEN FRIED STEAK 1.89
INCLUDES BAKED POTATO, TOAST, GRAVY
We also serve U.S.D.A. CHOICE STEAKS CHAR BROILED

Ku Klux Klan Regalia Display Scheduled For Town's Library

WINSTON-SALEM, N.C. (AP) — A Ku Klux Klan exhibit of robes, crosses and other regalia set for display Monday at the Forsyth County public library is "just like our version of 'Roots,'" a Klan leader says.

Members of Winston-Salem's black commmunity are divided in their reactions to the one-day exhibit, which will be on view in the auditorium of the main library in downtown Winston-Salem.

The exhibit's organizer, Vernon Logan, head of the local Knights of the Ku Klux Klan, said the display is designed to show white history and culture. He likened it to a white version of "Roots," the popular book by Alex Haley which has been the basis for two successful television miniseries, the latest running this week.

It was approved by William H. Roberts III, the library director, without the knowledge of the library's board. "If we err, we should err on the side of freedom," Roberts said of the decision.

But Irene Hairston, chairman of the county library board, said she "deplores the use of the library for this."

Mrs. Hairston, who is black, said the county attorney's office told her county policy prevents barring exhibits unless the material is obscene or illegal.

Mrs. Hairston said Logan maintains that the exhibit will not be offensive. "From where I sit, it's already offensive," she said. However, she added that she plans to visit the exhibit.

Patrick Hairston, president of the Winston-Salem chapter of the National Association for the Advancement of Colored People, unsuccessfully urged the county commissioners Thursday to prohibit the display. Hairston is not related to Mrs. Hairston.

"They (the Klan) are still degrading people, Jews and black people," he said.

Hairston said he has been in touch with the Anti-Defamation League of B'nai B'rith, which opposes the exhibit, and the two groups may plan some action, including picketing.

Larry Little, former head of the Black Panther Party in North Carolina and now a Winston-Salem alderman, said he doesn't think black people feel threatened by the Klan any more and that local blacks should be involved in actions that "are a little more constructive" than picketing the Klan exhibit.

"In the past, I would have been the first one to go out and attack this," said Little. "I really don't see us going about reacting (now) to the displays of idiots."

The county commission's only black member, Mazie Woodruff, urged people to attend the exhibit so that they could learn about the Klan.

Mayor Wayne A. Corpening, who has no jurisdiction in the matter, said, "there are a lot of things I might not agree with, like communism. But someone has to have it in the library in order to know what it is."

Winston-Salem is a medium-size industrial city in the western Piedmont area of the state. R.J. Reynolds Industries, the conglomerate that owns R.J. Reynolds Tobacco Co. and Del Monte Corp., has its headquarters here. The city is also the home of Wake Forest and Winston-Salem State universities.

'Roots II' Trails Original

NEW YORK (AP) — "Roots II" picked up viewers in three big cities Thursday night, but the national rating continued a full 13 points below the average for the original eight-part broadcast two years ago, figures from the A.C. Nielsen Co. show.

Overnight ratings for Part V of "Roots: The Next Generations," increased slightly in New York City, Chicago and Los Angeles over figures for the preceding episode Wednesday night.

Ratings in the three big cities have generally increased from night to night, following a pattern set by the record-smashing "Roots" miniseries of January 1977.

The national rating for the sequel, available a day later than the overnights, has increased steadily from 27.8 for Part I to 31.8 for Part IV. Nielsen says that means of all the homes in the country with TV, 31.8 percent saw at least part of the fourth installment.

The average rating for the original miniseries was 44.9, and 51.1 for the record-breaking conclusion.

Thursday night ratings were 34.4 in New York, 32.8 in Chicago and 33.2 in Los Angeles. In Chicago, the figure was equal to the rating there Wednesday night, and in Los Angeles, it was slighlty below the figure for Tuesday.

"Roots II," as the sequel is known, continued Friday night, and concludes Sunday evening after a break Saturday.

Your Daily HOROSCOPE

from the CARROLL RIGHTER INSTITUTE

GENERAL TENDENCIES: You have new and different ideas that you want to put in motion but you find that a number of delays are in the way. Use this additional time to advantage by making a point to round out your knowledge of current methods, ideas.

ARIES (Mar. 21 to Apr. 19) Clarify personal aims before you go out for a good time with congenials. Try to gain the information you need via right sources.

TAURUS (Apr. 20 to May 20) Handle obligations of a pressing nature before you put other talents to work later. Be sure your credit is good and don't take any risks in such direction.

GEMINI (May 21 to June 21) Meet any promises made and then study into new projects, interests without worry. Use good judgment only since your hunches are way off base.

MOON CHILDREN (June 22 to July 21) Handle important duties before you plan recreation with loved one. Find more up-to-date ways of handling routines.

LEO (July 22 to Aug. 21) If an associate does not like the way you are handling your end of things, try to compromise and all is fine. Don't take others for granted.

VIRGO (Aug. 22 to Sept. 22) Study early how to be more efficient at your regular work, even though it may seem difficult to do so. Think along more modern lines.

LIBRA (Sept. 23 to Oct. 22) Plan carefully the amusements you want to participate in and they work out fine later. Show more thought for mate, loved one.

SCORPIO (Oct. 23 to Nov. 21) Show greater affection for kin and get good results. Avoid anthing that could cause tension. Find day for shopping.

SAGITTARIUS (Nov. 22 to Dec. 21) Take care and do not have any accidents by being careless. Show generosity to friends who have been good to you.

CAPRICORN (Dec. 22 to Jan. 20) Do not be roped into some kind of scheme or other. Plan to be more economical in the future instead. Relax with persons you trust.

AQUARIUS (Jan. 21 to Feb. 19) You are frustruated about something and should face your problem squarely and settle it. Not a good day to entertain.

PISCES (Feb. 20 to Mar. 20) Instead of running away from some promise, keep it in good faith and all is fine. Don't have a confrontation with a friend that could cause hard feelings.

IF YOUR CHILD IS BORN TODAY...he or she will have every ability to comprehend modern ideas and products and upon reaching maturity can reach the masses and make a big success of life. Teach early to deal harmoniously with others.

"The Stars impel, they do not compel." What you make of your life is largely up to you!

STARS AND STRIPES

The present U.S. flag originated in a resolution of the Marine Committee of the Second Continental Congress adopted June 14, 1777, at Philadelphia. It called for a flag of 13 alternating red and white stripes with a union of 13 stars on a blue field.

NBC To Continue Parent Workshops

NEW YORK (AP) — NBC has provided a grant "well into six figures" to expand its 3-year-old Parent Participation TV Workshop program, under which parents and children meet to discuss specially selected NBC programs. Workshops have been conducted so far in 25 major cities, and the additional money is to make the project national in scope, NBC said.

The next series of workshops will be after broadcast Sunday of "Sooner or Later," a program recommended by the National Education Association on a girl's emergence into womanhood. A workshop can be organized by any group, and NBC provides a "Parent Participation TV Workshop Handbook" free to requesting organizations.

DANCE
Henry Lester & his Western Swing Band
Saturday, Feb. 24 9 pm — 1 am
VFW—1505 34th St. 2-23

The Westernaire Club
4805 Ave. Q 747-0763
Open 7 p.m.
TINY LYNN
Tuesdays & Thursdays
WILBURN ROACH
Fridays & Saturdays

MERCHANTS SPECIAL $2.25
8-oz. Chopped Sirloin or Chicken Fried Steak
Baked Potato or French Fries
Sela-J Bar Steak Toast
Mon-Fri. 11a.m. to 9 p.m.
LIVE ENTERTAINMENT PIECES
THUR.-FRI.-SAT.
Starting at 9PM Nightly
Silver Dollar RESTAURANT South Plains Mall Next to Dillards 1-31

Captain's Galley
SEAFOOD 2 LOCATIONS
Redbud, 13th & Slide 792-4341
4423-50th Street 792-8507
FAMOUS PUBLISHED RECIPE
CAJUN SHRIMP GUMBO 2-17

VIDEO WORLD
●Custom Video Recording
●Home Movies Transferred to Tape
●Tape Sales, Rentals and Trades
●Pre-Recorded Movies, G, PG, R AND X
Write or Call for FREE Catalog
7 Day Delivery on Most Orders
1506 W. 15th St. 806-373-5548
Amarillo, Tx. 79102 2

The Blue Boar
5023 34th ... 793-2676
Happy Hour 4-7 PM $1.00 Drinks...$1.50 Pitcher
●MICHAEL MARTIN ... Special Music Entertainment 6-9 pm Daily
●LIVE ENTERTAINMENT Thurs., Fri., Sat.
This week Ron Riley & Pete Dale, 22, 23,24 Feb.
Ladies Nite Tues. & Thurs.

mann THEATRES FOX 4-PLEX
4215 19th 797-3815
CLINT EASTWOOD WILL TURN YOU 'EVERY WHICH WAY BUT LOOSE'
A MALPASO COMPANY FILM Distributed by WARNER BROS
HELD OVER
Show Times 3:10-5:15 7:20-9:25

THESE ARE THE ARMIES OF THE NIGHT.
Tonight they're all out to get the Warriors.
THE WARRIORS R
HELD OVER
SHOW TIMES: 2:45 4:40 6:30 8:25 10:15

The screwball comedy that rises to the occasion!
"IT'S NOT THE SIZE THAT COUNTS"
ELKE SOMMER AND VINCENT PRICE
Distributed by JOSEPH BRENNER ASSOCIATES INC. EASTMAN COLOR R
HELD OVER
Show Times: 3:00 4:50 6:40 8:20 10:00

3 ACADEMY AWARD NOMINATIONS Including
BEST PICTURE
BEST ACTRESS Jill Clayburgh
an unmarried woman
NOW SHOWING
Show Times 2:40 5:10 7:25 9:40
R RESTRICTED Copyright © 1979 Twentieth Century Fox 3-24

CIRCLE DRIVE IN
Ave Q & 58th 744-6486
X "PERSONAL" Plus: "CHECK MY OIL" X
Late Show Fri-Sat
CORRAL DRIVE-IN
IDALOU HWY 762-4636
OPEN FRI. & SAT. SUN. ONLY
CARNAL GAMES plus KARLA
X Late Show Fri-Sat 2-22

VIDEO TAPE SALES AND TRADES
• Pre Recorded Movie G-PG-R-X
• Blank VHS and BETA II Tapes
• Write or Call for FREE CATALOG
5 DAY DELIVERY MOST ORDERS • VISA & MASTER CHARGE WELCOME
VIDEO CASSETTES ETC. 2241-B 34th - (806) 762-4437 LUBBOCK, TEXAS 79411 2-7

CHARCOAL-OVEN $2.19
4409 19TH ST. 792-7535
1/2-LB. CHOPPED SIRLOIN
French Fries or Baked Potato
Steak, Toast and Salad Bar
11 a.m. 10 p.m. Sun. thru Thurs.
11 a.m. 11 p.m. Fri. & Sat. 3-24

Char-King
FOR OUR CUSTOMERS...
LUNCH SPECIALS
11:00 AM — 2:00 PM MON-FRI.
NIGHTLY SPECIALS
5:00 PM — 9:00 PM MON-FRI
#1 BROWNFIELD HWY & QUAKER AVE. 799-5775
#2 48th STREET & AVE. Q 744-4477 2-2

SHOWPLACE 6 6707 South University 745-3636
HEAVEN CAN WAIT
9 ACADEMY AWARD NOMINATIONS Including:
BEST PICTURE
BEST ACTOR Warren Beatty
BEST SUPPORTING ACTOR Jack Warden
BEST SUPPORTING ACTRESS Dyan Cannon
BEST DIRECTOR Warren Beatty and Buck Henry
PG
SATURDAY AND SUNDAY 1:20 3:20 5:20 7:20 9:20

SHOWPLACE 6 6707 South University 745-3636
NORTH AVENUE IRREGULARS
What these ladies do to the mob is highly irregular!
SATURDAY AND SUNDAY 1:15 4:00 7:00 9:45
G
FROM WALT DISNEY PRODUCTIONS

SHOWPLACE 6 6707 South University 745-3636
SUPERMAN THE MOVIE
3 ACADEMY AWARD NOMINATIONS
Christopher Reeve Marlon Brando Gene Hackman
PG
DOLBY STEREO
SATURDAY AND SUNDAY 1:00 3:00 5:00 7:00 9:00

SHOWPLACE 6 6707 South University 745-3636
DAYS OF HEAVEN
SATURDAY AND SUNDAY 1:15 3:15 5:15 7:15 9:15
PG
4 ACADEMY AWARD NOMINATIONS
Starring Richard Gere Brooke Adams Sam Shepard

Get on the Right Track
Take the Whole Gang to
SANTA FE STATION
Lubbock's Finest Mexican Food
Upstairs, the CLUB CAR serves your favorite beverage
4th & Ave. Q

NATIONAL LAMPOON'S R ANIMAL HOUSE
SAT. & SUN. 1:00-3:10-5:20-7:30-9:40
It was the Deltas against the rules... the rules lost!

R HALLOWEEN
SATURDAY AND SUNDAY 1:30-3:30-5:30-7:30-9:30

MONTGOMERY WARD

Saturday Specials

Saturday Only

Special Buy

Blue and navy Mix-and-matchables

2.97 to 7.97

Soft prints and solids to mix with navy blue skirt, jacket and pants. Hurry in, don't miss this. Misses sizes 8 to 18 in the group.

Sleeveless jewel neck top 2.97
Solid jacket (not shown) 3.97
Solid skirt 5.97
Print cardigan 5.97
Pull-on solid pant 6.97
Mandarin collar top 7.97
Print peasant top 7.97
Johnny collar shirt 7.97

Junior Reflections

Save $7

5.97 Tops, reg. $12

9.97 Jeans, reg. low price

Just two looks shown from a wide-selection! Denim jeans machine wash and dry, tops do too! Juniors sizes 5-13 jeans, tops-S, M, L.

Save 1/3

40-lb. bag 12-6-6 fertilizer
Reg. 4.99 **3.33**

Save 1/2

Cow Manure
Reg. 1.99 40-lb. Bag **2/$3**

Save $41

10x7' Steel Storage Building

$5 holds your purchase on layaway till May. $10 holds purchases over $200

$158
Reg. 199.95

Save $60

Ease gardening chores with our 5-hp tiller.

$289.88

Model 1580

$10 holds your purchase on Layaway till May. Only $5 on purchases under $200

Reg. 349.95

Save $30

Briggs & Stratton engine.

Our Solid practical 3 1/2-hp Rotary Mower

119.88

$5 holds your purchase on Layaway till May. $10 holds purchases over $200

Reg. 149.99

Save $2-$3

Boxed briefs, bikinis Box of 3
Reg. $6-$7 **3.66**

Seamless bra
Reg. 5.50 **2.75**

Save $16-$26

Men's Vested Suit Clearance.

69.97-89.97

Reg. $85-$115

Save $90

8,000 BTU Air Conditioner

#5168 **279.88**

High-efficiency model, 2 cooling, 2 fan speeds. Reg. 369.95

$10 HOLDS YOUR PURCHASE TILL MAY. ONLY $5 ON PURCHASE UNDER $200

Limited Quantities — Save $160

21.8-cu. ft. frostless refrigerator/freezer

499.88

Reg. 659.95

Meatkeeper, big crisper, dairy compartments. On adj. rollers.

2249

Save $4-$6

Sold in hosiery dept.

Casual wedges and slip-ons

3.88
Reg. $7-$10

At-home hostess style slippers in new fabrics, even see-thrus! Some with jute on wedge heels, some flats, great new colors.

Save $2-$3

short sleeve dress shirt
Reg. 7.50 **4.44**

Men's 100% cotton underwear.
Reg. 6.49 **4.44** pkg. 3

Save $21

20-lb. washer w/5 wash cycles

6129

Cycles for all washables, 5 temp combos.

Reg. 269.95 **$248**

Save $40

359.88

Reg. 399.99

Wards finest 4800-cfm window cooler

Our biggest. Pushbutton controls. 3-speed blower cools up to 1200 sq. ft.

$10 HOLDS YOUR PURCHASE ON LAYAWAY TILL MAY. $5 HOLDS PURCHASE UNDER $200

Save $40

100% solid state color

19" diagonal color TV

Reg. 339.95 **299.88**

Save $100

4-pc. System, 15-watt modular system.

Reg. 499.90

399.88

Save $8

Canopy sold separately

Gerry® Carry Free™ umbrella stroller

Reg. 27.99 **19.97**

Aluminum frame, vinyl

Save 25%

off reg. price

Entire Stock Diamonds

Save $5

"Life" interior flat paint

Soap and water clean-up

Reg. 12.99 **7.99** gal

Save $60

Automatic garage door opener w/control

Reg. 199.95 **139.88**

Save $10-$12

Your choice: **19.88**

Immersible pot.

6-qt. West Bend® slo-cooker Plus™ or Quick-Drip Coffeemaker

Slo-cooker Plus™, reg. 31.99
Coffeemaker, reg. 29.88

Save 20-40%

Off reg. price

Drapes

Formal elegance, "Ginna", Casual "Alamos" or open-weave "Lisbon"

Special Buy

#2 Roses

Packaged rose bushes ready for planting.

Special Buy

Warm-up Suit

16.88

Save $7

Double-insulated Powr-Kraft® Sabre Saw

Reg. 16.99 **9.88**

Save $70

Convertible bed sewing head

Reg. 169.95 **99.88**

Save $7

1000-watt* pro dryer

Reg. 17.99 **10.97**

*mfrs. rated voltage

Save $70

99.88

5-Pc. Onyx-look set
plastic laminate top over wood products. 4 chairs.
Reg. 169.95

Walnut-look 7-pc. parquet set
plastic laminate top over wood products
5-piece set, 169.88
199.88
Reg. 269.95

3-pc. living room, reg. 799.99, sale 499.88
3-pc. living room, reg. 649.99 sale 449.88

Save $25

Rugged, portable 1 1/2t hydraulic floor jack.

Compact, lightweight design. Jack fits easily in car trunk.

69.88

Reg. 84.99

Save 1.98

Childrens Canvas Casuals

2/$5

Reg. 2.99

Sizes 8 1/2-3
Cotton Upper
Rubber Sole

Tune-up

Cars with air cond. $3 extra

Labor only

4 Cyl.

Install points, plugs, condenser, rotor. Set dwell, time engine. **10.88**

6 cyl 13.88
8 cyl 16.88

Labor only

Lowest price ever!

Now save **25-33%**

Our finest "78" series bias-ply tire.
- Full 4-ply polyester cord construction
- Aggressive wide tread design for road-hugging traction, responsive handling

Highway Handler II

TUBELESS BLACKWALL SIZE	REGULAR PRICE EACH	SALE PRICE EACH	PLUS F.E.T. EACH
A78-13†	$27	18.00	1.69
B78-13†	$29	20.00	1.77
C78-14†	$30	21.00	1.93
D78-14	$31	23.25	2.01
E78-14	$32	23.68	2.13
F78-14	$33	24.42	2.26
G78-14	$34	24.82	2.42
G78-15	$38	28.50	2.45
H78-15	$40	30.00	2.65

†6-rib tread design

Whitewalls cost more: $3 more each 670-14, L78-15 whitewalls also sale priced

50th & Boston
795-8221

Shop 10am-9pm
Monday-Saturday

MONTGOMERY WARD

2-23