Group Here To Push For Blue Law Enforcement

By PAULA TILKER
Avalanche-Journal Staff

WITH ONLY 16 shopping days until Christmas and retail competition for the spending dollar heating up, several Lubbock merchants are organizing a strong push for uniform enforcement of Texas' blue law here.

About 20 store managers, calling themselves the Fair Trade Committee, will meet at noon Thursday in Wyatt Cafeteria at the South Plains Mall to plan their strategy.

Newly elected District Attorney John Montford and Police Chief J.T. Alley both said either they or representatives will attend. Outgoing District Attorney Alton Griffin said he is undecided whether to send someone from his office.

The group of merchants, who operate their businesses Mondays through Saturdays, is fed up with competitors who open on Sundays and allegedly violate the blue law.

"Our purpose is to be sure all abide by the rules like they're supposed to," explained group member Leland Duckworth, J.C. Penny's store manager.

"The rules" say businesses are not supposed to sell 42 specific items on consecutive Saturdays and Sundays.

The statute, passed in 1961 and upheld Monday by the U.S. Supreme Court, bans the sale of such things as clothing, kitchen utensils, toys, cameras, luggage and jewelry.

Duckworth, who said an increasing number of Lubbock stores are opening for business on Sundays, explained the group wants banned items roped off or covered from customers.

If the law is violated, the committee plans to file suit, Duckworth said, adding members will monitor stores on Sundays.

"We'll get them in line or file against them. And let the best man win," he said. "We've got the law on our side."

Duckworth denied the group's actions are intended solely to restrain competition. "We just want everybody to play fair. It (the law) is on the books, and if it's there, and 95 percent of the merchants in Lubbock, Texas, abide by it, why shouldn't the other five percent?"

Some committee members already have staked out target stores, including a couple of retail groceries, a clothing establishment and an import shop, he said.

If statute violations are noted, the merchants will document them and file suit against the business owners, Duckworth said, noting that past complaints against blue law violators have been dismissed by juries because they were against store managers and not owners.

Bill Collins of Hemphill-Wells, meeting chairman, said he hopes all Lubbock merchants will agree to voluntarily observe the blue law.

But, Duckworth charged , stores that used to comply by covering items "haven't had their hands slapped" recently and so have grown careless.

M.K. Hartman, manager of Albertson's, which is open Sundays, said his store's policy on blue law observance is to "do whatever our competition does, which means you can go over to (another store) on Sunday and buy anything you want."

Hartman said he tried "roping off aisles for awhile." That stopped when customers, disgruntled they couldn't buy

See GROUP Page 18

"FIRST In Lubbock–FIRST On The South Plains"

LUBBOCK AVALANCHE-JOURNAL

MORNING
FIFTEEN CENTS

57th Year No. 25 | 40 Pages | Lubbock, Texas, Tuesday Morning, December 5, 1978 | Price 15 Cents | Full Leased Wires: (AP), (UPI)

SAN FRANCISCO'S NEW MAYOR—Chief Justice Rose Bird, left, of the California State Supreme Court, administers the oath of office to Dianne Feinstein in San Francisco Monday after the Board of Supervisors elected Mrs. Feinstein mayor of San Francisco, succedding the late George Moscone who was assassinated last week. Story on Page 5, Sec. A. (AP Laserphoto)

Begin Sends Sadat New Peace Message

JERUSALEM (AP) — Prime Minister Menachem Begin sent a message Monday to Egypt's President Anwar Sadat that could prove to be the key to whether the derailed peace drive gets on track again.

Though official sources refused to disclose the contents of the message — Begin's reply to one from Sadat last week — they made clear Israel expects Egypt to drop its latest demands for amending the draft treaty.

The government radio described the note as "polite but aggressive."

Officials said, however, that the Israelis would be prepared, once the text of the principal document is agreed on, to negotiate letters attached to the treaty.

Palestinian Autonomy Link

One such letter presumably would deal with the key issue of linking the Egyptian-Israeli accord to the plan for Palestinian autonomy in the West Bank of the Jordan River and the aa Strip.

Egypt wants Israel to agree to a timetable, or at least a target date, for electing a Palestinian governing council, but Israel has so far rejected this demand.he Egyptians have agreed to a U.S.-proposed target ??date of the end of 1979 and reportedly are willing to incorporate this idea is a letter appended to the main body of the treaty.

But Israel is also resisting Egypt's call for amending an article in the treaty itself — one that would give the Israeli-Egyptian pact precedence over Egypt's earlier international agreements, including one committing it to aid any Arab state attacked by Israel.

Begin completed the message at his office in the Parliament building after consulting with five of his top ministers on the final text. The letter was then sent by courier to the U.S. Embassy in Tel Aviv, where a spokesman said it would be taken to Cairo by special courier Tuesday.

Awaiting Washington Report

The Israelis were still awaiting a report from Washington on talks last week and over the weekend between Egyptian Prime Minister Mustafa Khalil and Carter administration officials.

High-level sources in Jerusalem believed the Americans were urging Egypt to accept the draft peace treaty in the form approved by the Israeli Cabinet two weeks ago.

U.S. Ambassador Samuel Lewis met with Israeli Foreign Minister Moshe Dayan earlier Monday, but officials said Lewis had no new information on Khalil's talks with Secretary of State Cyrus R. Vance.

"The Americans face a severe problem," said one Israeli source. "Egypt had second thoughts about the treaty after Washington urged both sides not to reopen negotiations. So now they have to persuade Egypt to drop its demands," he said.

In Damascus, meanwhile, Senate Majority Leader Robert Byrd, D-W.Va., on a special Mideast mission for President Carter, conferred with Syrian Foreign Minister Abdul Halim Khaddam in preparation for a meeting with President Hafez Assad. The United States has been trying to get Assad to soften his staunch opposition to the Camp David accords that established the framework for an Israeli-Egyptian peace.

City HRC Requests Authority Beefing

By RHONA SCHWARTZ
Avalanche-Journal Staff

THE HUMAN Relations Commission, which claims it has been ignored by city council, approved a list of amendments Monday night which members say will strengthen the group and boost its sagging attendance.

The amendments to the HRC's original ordinance will be sent to the mayor and council for approval, according to commission chairman Theron Cole.

"We want council to come out in public authorization of what we can do," Cole said at the commission's monthly meeting.

Cole said he will attempt to "set up a meeting at the earliest possible date between the commission and council."

The HRC has for some months been dissatisfied with what it termed "the dysfunction of the commission" and the fact that it has not been utilized by city council.

The general feeling of the commission, members said, is "that council doesn't think much of us."

Claiming that the original ordinance is "too lofty," the commission prepared a list of suggestions which, members said, would help it become a viable group.

HRC members criticized city council for not consulting them on various community-relations matters, such as the Aztlan Park controversy last September when city police accused fiesta-goers of causing damage to the area.

Cole suggested the council's lack of attention is a result of a vague commission ordinance which does not specify the group's duties.

Included in the suggested duties of the HRC are recommending and devising ways to discourage and combat prejudices in all groups and in their relations with one another; reporting any unfair discrimination against any person or group which would be detrimental to the community; hearing complaints of discrimination by or against persons or groups and reporting findings to the mayor and city council; and hearing complaints of violations of the public accommodations ordinance (which went into effect Sunday).

GOOD MORNING!

Outside, It Is...
FAIR with a high in low 160s due today. Details Page 2, Sec. A.

Today's Prayer
Heavenly Father, forgive us our sins and give us the moral strength to always to Your will. Amen — A Reader.

Today In The A-J

Agriculture ..... 13 A
Amusements .... 16, 17 A
Biorhythms ..... 5 A
Comics ..... 5 B
Editorials ..... 4 A
Family News ..... 8-9 A
Horoscope ..... 11 A
Investors Guide ..... 7 A
Obituaries ..... 12 A
Sports ..... 1-4 B
Stock Markets ... 14-15 A
TV Log ..... 17 A
Word Game ..... 3 A
Wordy Gurdy ..... 7 A

Highlights

●Synanon founder arraigned on snake attack charge ..... Page 3, Sec. A.

●Rep. "Tip" O'Neill nominated again for House speakership role ..... Page 5, Sec. A.

CAP
CRIME ABATEMENT PROGRAM
763-1133

Davis' Wife Questioned By Defense

HOUSTON (AP) — The defense branded Cullen Davis the victim of a vague conspiracy Monday and boldly summoned his estranged wife, Priscilla, to prove it.

Dressed in symbolic black, the blonde Mrs. Davis took the stand as a decidedly hostile witness against the millionaire defendant she is suing in a high stakes Fort Worth divorce court.

She was the suprise choice to lead off the defense effort, to torpedo the state's murder-for-hire case against the 45-year-old Fort Worth business czar.

Defense lawyer Richard "Racehorse" Haynes said at the outset that "We believe the evidence will show that in July were there were a number of meetings" between Fort Worth karate expert Pat Burleson, Mrs. Davis, FBI informant David McCrory and Rich Sauer, Mrs. Davis current escort.

He told the jury the defense will show that "things are not what they seem" at this point, declaring:

"At the conclusion of testimony, we believe the evidence will show that Thomas Cullen Davis was the victim of a conspiracy by and between" McCrory, Burleson and others.

Prosecutor Jack Strickland was not that impressed with the defense's case.

"Already they're trying to build a de-

See DAVIS' WIFE Page 18

Robbed Family Slated Visit On Christmas

THEY ARE beginning to come in to Goodfellow headquarters—the letters.

So many problems! Worries! Troubles! So many children!

Look over Chief Goodfellow's shoulder and read this one.

"Dear Goodfellow. We really need your help because a week before Thanksgiving we were robbed. They went into our apartment and took everything of value. I was at work at the time and my kids were at school...Thank you."

Indeed the Goodfellows can help this family and thousands of others to have a Christmas.

Perhaps you know a child or children of some family having financial problems at this time and children may be missed at Christmas.

If you do, fill out the coupon in today's edition of The Lubbock Avalanche-Journal and mail it to Chief Goodfellow, P.O. Box 491, Lubbock, Texas, 79408.

And please do this promptly!

The coupon will only appear in The Avalanche-Journal through Dec. 13, which is only eight days away.

And, every year, Chief Goodfellow gets letters too late to see that all needy children under 14 and living within the city limits of Lubbock have a Christmas package on their doorstep early Christmas morning.

If you have a contribution to help the Goodfellow program this year, send it to the above address.

Today's Goodfellow coupon is located on Page 10, Sec. A.

George A. McGowan	$50.00
Anonymous	100.00
The Urey Family	20.00
Anonymous	3.00
A.C. Melton	7.50
Benevolent Patriotic Order Of Does—Lubbock Drove No. 92	100.00
Mrs. Neva Toler	10.00
Anonymous	10.00
Anonymous	10.00
In Memory of my son, Pat Robinson	25.00
Mr. & Mrs. Lawrence A. Smith	10.00
Calvin H. Tucker	5.00
In Memory of my beloved son, Joseph B. Jackson, Jr.	25.00
Anonymous	5.00
Anonymous	5.00
Joy B. Key	10.00
Dr. & Mrs. Frank B. Malone	10.00
First Federal Employees	300.00
Anonymous	20.00
Mr. & Mrs. Truman W. Camp	25.00
Ernestine & Harry D. Delaney	25.00
Previously Reported	505.00
TOTAL TO DATE	$1,283.50

Christmas Party Scheduled Today

MUSIC and refreshments will be part of a free communitywide Christmas party that will be held from 6:30 to 8:30 p.m. today in the Lubbock Memorial Civic Center.

The Women's Division of the Lubbock Chamber of Commerce is hosting the party, which is the first of its kind here.

Entertainment will be provided by the Estacado High School choir, Matthews Junior High School choir, the Praise Singers from Southcrest Baptist Church, the Highland Baptist Church choir and members of the Federation of Choirs.

Center Gets Backing For State Grant

LUBBOCK County has cleared a high hurdle toward getting its new $1 million juvenile detention center with preliminary approval of a $500,000 grant for the facility.

Approval for the grant has been given by the Governor's Juvenile Justice and Delinquency Prevention Advisory Board in Austin.

The advisory board of the Criminal Justice Division is scheduled to consider the grant application Friday.

Final approval must come from the governor.

Lloyd Watts, juvenile probation supervisor for the county, has been in Austin while the grant is being considered.

Plans are for construction to begin early in 1979 and for the center to be finished at North University Avenue and Loop 289 by late fall of next year.

The CJD already has cleared a planning grant for the center, and Lubbock County commissioners have earmarked federal revenue sharing funds for the next two years to pay the remainder of the cost.

A principal goal of the project is to remove all delinquent youth from county jails over the South Plains except for 48-hour detention of those in parts of the region farthest from Lubbock.

DAYS TO CHRISTMAS

Orbiting Pioneer I Giving Planet Venus 'Complete Physical'

MOUNTAIN VIEW, Calif. (AP) — Pioneer I slipped into an oval orbit around Venus on Monday to begin a 225-day probe of the cloud-shrouded planet that scientists hope will yield clues to the origins of Earth's climate and environment.

The flagship of the unmanned space fleet that will conduct the study swept behind the planet at 5:56 a.m. DST, right on schedule, according to officials at the National Aeronautics and Space Administration's Ames Research Center here. The craft, shaped like a a coffee can, emerged 20 minutes later from the back side of the planet.

Controllers received signals that the craft's speed had been reduced from 32,000 mph to 29,650 mph — slow enough to bring it under the influence of Venusian gravity and start an oval-shaped orbit on a 24-hour cycle.

"What we are doing is giving the Venusian climate a complete physical," said Dr. Verner E. Suomi, a University of Wisconsin meteorologist who is directing one set of more than 30 planned NASA experiments. "It may help us understand some of the mechanisms behind our climate."

Surrounded By Sulfuric Acid Cloud

Although the probe will begin sending photographs almost immediately, it will swing no closer than 90 miles from the planet's surface. Scientists say Venus is surrounded by a sulfuric acid cloud 11 miles thick.

The climax of the mission will come early Saturday, when a second spacecraft and four mini-probes launched from it earlier will reach the planet and pierce

(Related Story Comparing Venus With Earth, Page 19, Sec. A)

its atmosphere. The probes will crash to the surface, transmitting valuable scientific data before they are destroyed. The mother ship, performing other experiments, will burn up in the atmosphere.

The first spacecraft was launched May 20 and the second in August.

Three other U.S. spacecraft have flown past Venus, located between Earth and Mercury, the closest planet to the sun. The Soviet Union has sent 10 previous craft in its direction.

Soviet Spacecraft Also On Way

Two additional Soviet spacecraft are due to reach Venus Dec. 21 and 25 and both are expected to drop landers on the surface.

Scientists say the geologic structure of Venus is similar to the Earth's, but its atmosphere is believed to be almost totally composed of carbon dioxide — the colorless gas that plants thrive on.

Its surface temperature has been measured at about 900 degrees Fahrenheit and almost no water is present. Like Earth, its climate is controlled by the clouds that hover above its surface, but Suomi said there are fewer local weather variations on Venus than on Earth.

For that reason, say Suomi and another researcher, it offers a way to test climatic theories that have been developed to fit circumstances on Earth, to see if they apply generally.

"When we're dealing with Earth, we only have one example of a large-scale atmosphere," said James B. Pollack, a NASA astronomer at Ames who specializes in planetary atmosphere and climate.

Pollack said the probe may also help scientists better understand the effect that a gradual increase in carbon dioxide gas will have on the Earth's climate. Burning of hydrocarbons like oil, coal and gas releases carbon dioxide into the atmosphere.

Under a theory called the "greenhouse effect", scientists believe the added carbon dioxide may be trapping more sunlight above the Earth's surface — creating a warming trend that could disrupt the climate.

Execution Stays Granted Convicted Utah Slayers

SALT LAKE CITY (AP) — The Utah Supreme Court stayed the double execution of convicted killers Dale Pierre and William Andrews on Monday, less than three days before they would have been shot.

Their attorneys said issues involving race and capital punishment had not been heard. They will be able to make their arguments in an appeal before the state Supreme Court. No date has been set for that hearing.

"Oh boy, we got a stay," said defense attorney John Caine as the ruling was read.

Pierre and Andrews, both black, were convicted in the torture slayings of three persons during a holdup in Ogden four years ago.

The courts agreed to hear the case last week after a District Court judge refused to delay the executions scheduled for sunrise Thursday at Utah State Prison.

The state Supreme Court earlier upheld the convictions and death sentences, and the U.S. Supreme Court this fall refused to review the case.

Chief Justice A. H. Ellett dissented from Monday's 4-1 decision, saying the request was "a delay and frustration of justice." State Attorney General Robert Hansen had argued, "I can't conceive that you can come up with any more horrendous, diabolical murders than those that the two petitioners have committed."

Attorneys for Pierre and Andrews said there is an unresolved racial issue in the case, because a juror in the original trial was handed a note derogatory to blacks. Attorneys said the note read, "Hang the niggers," and the argued that the trial judge should have questioned jurors about their feelings after the note was passed.

"In this case, the two are black and the victims are white, and we submit it is that type of impositon of the death penalty that warrants looking into," said defense attorney Gil Athay.

The last execution in the United States was Gary Gilmore's firing squad death at

See EXECUTION Page 18

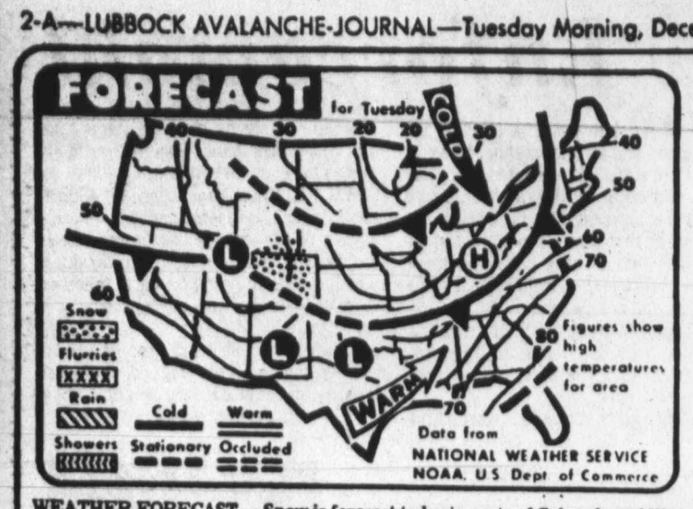

Lubbock and vicinity: Fair today. High in the low 60s. Low in the mid 20s. Winds should be westerly at 15 to 20 mph.

1 a.m.	21	1 p.m.	48
2 a.m.	23	2 p.m.	52
3 a.m.	27	3 p.m.	55
4 a.m.	25	4 p.m.	56
5 a.m.	25	5 p.m.	58
6 a.m.	23	6 p.m.	51
7 a.m.	25	7 p.m.	48
8 a.m.	26	8 p.m.	47
9 a.m.	31	9 p.m.	46
10 a.m.	35	10 p.m.	44
11 a.m.	39	11 p.m.	41
Noon	44	Midnight	39

Maximum 58; Minimum 21.

Maximum a year ago today 60; Minimum a year ago today 25.

Sun rises today 7:37 a.m.; Sun sets today 5:39 p.m.

Maximum humidity 74%; Minimum humidity 9%; Humidity at midnight 30%.

SOUTHWEST WEATHER

City	P	H	L	City	P	H	L
Abilene	—	57	24	Denver	—	57	21
Albuquerque	—	58	22	El Paso	—	54	30
Amarillo	—	57	14	Houston	.22	53	34
Clovis	—	59	18	Okla. City	—	49	16
Dallas	—	54	30	W. Falls	—	53	19

WEATHER FORECAST — Snow is forecast today in parts of Colorado and Wyoming, according to the National Weather Service. It will be cold in the North-Central part of the nation, and warmer elsewhere. (AP Laserphoto)

South Plains Temperatures

South Plains temperature and precipitation summary for the past 24 hours as compiled by the National Weather Service as of 8:45 a.m. Monday:

Station	Max	Min	Precip
Abernathy	37	x-16	–
Big Spring	41	x-25	–
Brownfield	38	x-19	–
Crosbyton	37	x-17	–
Dimmitt	33	x-16	–
Floydada	35	x-18	–
Friona	31	x-18	–
Hereford	31	x-15	–
Jayton	39	x-20	–
Lamesa	40	x-18	–
Levelland	36	x-18	–
Littlefield	33	x-16	–
Lockettville	38	x-20	–
Lubbock	36	x-18	–
Matador	36	x-19	–
Morton	40	x-16	–
Muleshoe	35	x-15	–
Muleshoe Refuge	38	x-17	–
Paducah	36	x-19	–
Plains	40	x-19	–
Plainview	35	x-17	–
Post	39	x-24	–
Seminole	44	x-22	–
Silverton	34	x-15	–
Snyder	39	x-21	–
Spur	39	x-19	–
Tahoka	39	x-20	–
Tulia	33	x-14	–

x — Indicates minimum temperature occurred Sunday.

Venezuela Elects New Leader

CARACAS, Venezuela (AP) — Opposition leader Luis Herrera Campins claimed victory Monday in Venezuela's presidential election as the vote count strengthened his margin over government candidate Luis Pinerua Ordaz.

An estimated 90 percent of the 6.2 million voters in this oil-rich democracy cast ballots Sunday in an orderly election. They were electing a president, 183 members of the Chamber of Deputies, 42 senators and 20 state legisatures, all for five-year terms.

Herrera's Social Christian Party said that with some 2 million votes counted, Herrera had a lead of 208,575 over Pinerua, who did not concede defeat or issue a statement.

The official count, based on about 11 percent of the ballots cast, gave Herrera 294,002 votes and Pinerua 272,621. Eight minor candidates were sharing about 15 percent of the vote.

It was the fifth national election in two decades since dictator Marcos Perez Jimenez was overthrown, making Venezuela one of the few democracies in Latin America.

In Washington, State Department spokesman Hodding Carter called the election an "exemplary demonstration of democracy in action." He predicted U.S.-Venezuelan relations would continue to be good regardless of the outcome.

Social Christians took to the streets and formed victory caravans of honking autos as the tally came in.

Herrera, a 53-year-old lawyer and senator, had accused the government of wasting petrodollars from Venezuela's huge oil shipments and promised to fight inflation and improve education and housing.

The 54-year-old Pinerua is the candidate of Carlos Andres Perez' Democratic Action Party. Perez, who nationalized Venezuela's oil properties and channeled the funds into major industrial projects, is barred by law from running for the presidency for 10 years. He will become a senator for life when his term expires in March.

Pinerua had promised to continue the programs begun by Perez, but also attacked what he called government inefficiency and said he would spend more of the oil profits on basic public services.

Both the Social Christian and Democratic Action parties are slightly left-of-center and both parties have said they will keep Venezuela in the Arab-dominated Organization of Petroleum Exporting Countries and seek higher international oil prices at the OPEC meeting Dec. 16-19.

Three of the top presidential candidates imported media experts from the United States to fashion their campaigns, and Veneuelans were bombarded with flashy television, radio and newspapers advertisements. It was estimated that the major candidates spent $100 millon in the 16-month campaign.

Working for Herrera was David Garth, who helped engineer the electon victory of New York's Democratic Governor Hugh Carey last month.

Among other U.S. media consultants engaged here were Joe Napolitan for Pinerua and John Deardourff for independent candidate Diego Arria.

Voting is compulsory for all Venezuelans 18 and older, with penalties including fines up to $500 for not participating.

There were long lines at the polls Sunday, and voting hours were extended from 4 p.m. to 7 p.m. In some districts, there were so many persons waiting to cast ballots that the polls remained open past midnight.

Democratic Action has won three of the previous elections, while the Social Christians won in 1968.

The late President Harry S. Truman's special license plate number was 5745, commemorating Germany's surrender in World War II on May 7, 1945.

Cold Canadian Air Blitz To Hit Hub

Slightly warmer temperatures expected for the Lubbock area this afternoon will vanish by tonight as a cold mass of Canadian air pushes into northwesten Texas late today and Wednesday.

Highs today should reach into the low 60s before the front moves into the Lubbock area and holds Wednesday's high to the 40s. The low tonight should drop into the mid 20s. Winds this afternoon should be westerly at 15 to 20 mph.

Even colder temperatures and partly cloudy skies are predicted for West Texas Thursday and Friday. Relief, however, is in sight Saturday as fair skies and slightly warmer temperatures move into the state.

The cold front that rolled across the South Plains during the weekend and advanced eastward into the state had reached the Texas coast and parts of Louisiana by Monday, triggering scattered thundershowers in that area. Clear skies hovered over regions in the front's path

While Texans generally enjoyed mild temperatures Monday afternoon that ranged from 68 at Laredo and McAllen to 49 at Beaumont, clean-up crews at the site of a killer tornado in Louisiana were helping hundreds of homeless families in bitter cold temperature at Bossier City.

Monday, workers found the fifth victim of the storms that raged over Arkansas, Mississippi and Louisiana and dropped the tornado upon Bossier City. The body of Charles J. Sparks, seven months old, was found in a drainage ditch about 400 yards from his family's mobile home in Helena, Ark.

The toddler apparently drowned in rising waters near his home when he wandered outside through an open door, according to reports.

Further north another Arctic front forced temperatures to 13 degrees below zero in Sioux Falls, S.D., breaking an 81-year-old record for at city.

Thirteen degree readings at Chicago, Monday combined with high winds whipping off Lake Michigan created a wind chill of minus 27.

Generally weather conditions across the nation are expected to become somewhat milder today.

LUBBOCK AVALANCHE-JOURNAL
Publication No. 221560
December 5, 1978
Morning Edition of the Lubbock Avalanche-Journal is published daily except Sunday for $60.00 per year by The Avalanche-Journal Publishing Co., 710 Avenue J, Lubbock, Texas 79408. Second Class postage paid at Lubbock, Texas.
POSTMASTER: SEND ADDRESS CHANGE TO LUBBOCK AVALANCHE-JOURNAL, P.O. BOX 491, LUBBOCK, TEXAS 79408.

HOME DELIVERY
By The Month

Morning, Evening, Sunday	$7.50
Morning & Sunday	4.50
Evening, Saturday, Sunday	4.50
Morning Only (No Sun.)	3.00
Evening & Saturday (No Sun.)	3.00
Sunday Only	2.50

MAIL SUBSCRIPTIONS

	1 Yr.	6 Mo.	3 Mo.	1 Mo.
Morning & Sunday	$72.00	$36.00	$18.00	$6.00
Evening & Sunday	72.00	36.00	18.00	6.00
Morning Only (No Sunday)	60.00	30.00	15.00	5.00
Evening Only (No Sunday)	54.00	27.00	13.50	4.50
Sunday Only	60.00	30.00	15.00	5.00

Mail subscription prices include second class postage costs.
"Advertisers should check their ad the first day of insertion. The Lubbock Avalanche-Journal SHALL NOT BE LIABLE FOR FAILURE TO PUBLISH AN AD OR for a typographic error or errors in publication except to the extent of the cost of the ad for the first day's insertion. Adjustment for errors is limited to the cost of that portion of the ad wherein the error occurred."

Join the happiest pipe smokers in town. Stop in and try a couple of pipefulls of our cool, bite-free Mountain Mist.
If our Mountain Mist doesn't make you happy then we don't know what will do the trick.

SMOKER'S HAVEN
Security Park Cent.
(Lubbock's only walk-in Cigar Humidor)
1529 19th St.
South Plains Mall
11-27

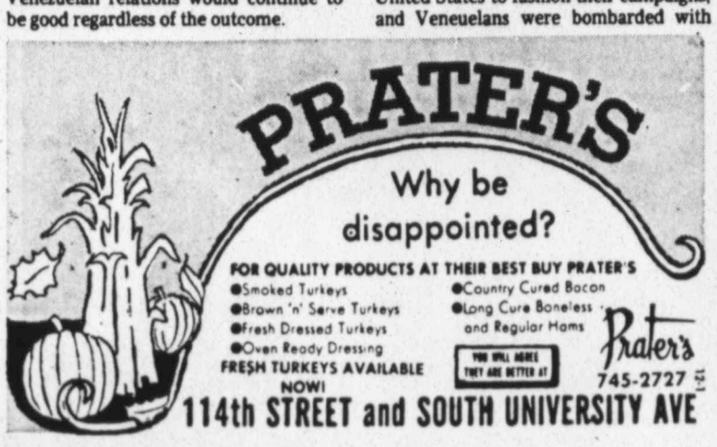
PRATER'S
Why be disappointed?
FOR QUALITY PRODUCTS AT THEIR BEST BUY PRATER'S
●Smoked Turkeys
●Brown 'n' Serve Turkeys
●Fresh Dressed Turkeys
●Oven Ready Dressing
FRESH TURKEYS AVAILABLE NOW!
●Country Cured Bacon
●Long Cure Boneless and Regular Hams
YOU WILL AGREE THEY ARE BETTER AT
Prater's
745-2727
114th STREET and SOUTH UNIVERSITY AVE
12-1

HELP! HELP! HELP!
PUT THE CAP ON CRIME!
CAP
CRIME ABATEMENT PROGRAM
763-1133
CALL IF YOU HAVE KNOWLEDGE OF A CRIME. YOU MAY REMAIN ANONYMOUS! YOUR INVOLVEMENT CAN MAKE A DIFFERENCE.
12-4

55 Years of Quality and Integrity
Anderson Bros.
West Texas Oldest and Finest Jewelers
DOWNTOWN • SOUTH PLAINS MALL
The Beautiful Thing About Christmas Is What You Bring To It
SEIKO

DIGITAL QUARTZ CALCULATOR
From Seiko ... at Andersons ... for Christmas ... this is the watch that combines the accuracy of quartz timekeeping with just about every calculator function, including square root and memory! And you have the day and date plus a night light on the screen. Today's technology is almost unbelievable, but it's here in handsome stainless steel. $350. If he doesn't have this watch, he doesn't "have everything" ... yet!
USE ONE OF ANDERSONS CONVENIENT CHARGE PLANS OR AMERICAN EXPRESS, VISA, OR MASTER CHARGE
12-5

Radio Shack
Makes Holiday Shopping Easier
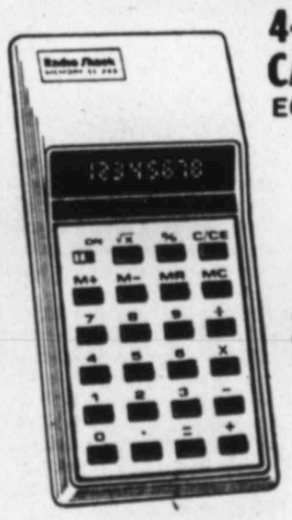
4-KEY MEMORY CALCULATOR BARGAIN
EC-243 by Radio Shack®
10.95 Reg. 14.95
SAVE 26%
A proud gift that fits any budget! Easy to read bright green digital display. Add/subtract/cancel/recall memory. With batts., carry case. AC adapter $4.95. 65-618

gifts that count
CHARGE IT (MOST STORES)
add, substract, multiply, divide and more for unique Christmas presents!

PROGRAMMABLE CALCULATOR
EC-4000 by Radio Shack
54.95 Reg. 59.95
SAVE $5
Versatile! Over 180 pre-programmed uses, stores 150 strokes. Figure math, program finances, develop unique games, more. With manual, case, batts., AC adapter/charger. 65-650
LCD THIN MEMORY CALCULATOR
EC-257 by Radio Shack
15.95 Reg. 24.95
SAVE 36%
Handy checkbook size solves math problems easily. Only 4 1/16x2½x⅜". Percent, square root keys. With 2600 hr. batts., book-like carry case. Large easy to read display. 65-626

4-KEY MEMORY DESK CALCULATOR
EC-2001 by Radio Shack
29.95
Ideal for home or office! Figure percent change, gross profit margins. 10-digit blue display. With batts. AC adapter $5.95. 65-660

MICRO-MINI LCD MEMORY CALCULATOR
EC-224 by Radio Shack
19.95
Ideal for school, business, shopping! 2¼x1¾x⅜" has batts., carry case. 65-613
CREDIT CARD SIZE CALCULATOR
EC-261 by Radio Shack
29.95
• Less Than 4mm Thin!
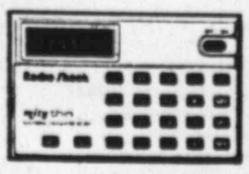
Super-thin! LCD display with memory, percent, credit card case, batts. 65-628

ALPHA-NUMERIC MEMORY CALCULATOR-DIRECTORY
EC-4002 by Radio Shack
69.95
Store up to 30 lines of phone numbers, word/number data. Inc. batts., case. 65-652
ALARM CLOCK STOP-WATCH CALCULATOR
EC-260 by Radio Shack
39.95
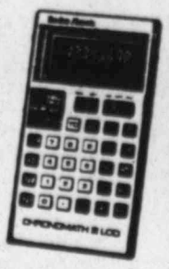
Traveler's must-24 hr. alarm! Shows day, date, more. Inc. batts., case. 65-627
PRINTER-DISPLAY AC DESK CALCULATOR
EC-3003 by Radio Shack
109.95

Keep important computations! 4-key dual memory, auto/float decimal, much more. Inc. thermal paper. 65-646
12-5
SMART SANTAS SHOP EARLY . . . MOST STORES OPEN LATE NIGHTS 'TIL CHRISTMAS
●WINCHESTER SHOPPING CENTER 50TH & INDIANA
●4929 BROWNFIELD HWY.
●SOUTH PLAINS MALL
●TOWN & COUNTRY CTR. 4TH & UNIVERSITY
●8302 INDIANA
●1918 34TH
PLAINVIEW
●3402 OLTON RD.
A DIVISION OF TANDY CORPORATION
Most items also available at Radio Shack Dealers. Look for this sign in your neighborhood.
Radio Shack DEALER
PRICES MAY VARY AT INDIVIDUAL STORES

Synanon Founder Arraigned In Snake Attack

LOS ANGELES (AP) — Charges stemming from a bizarre rattlesnake attack on a lawyer were filed Monday in Los Angeles Municipal Court against hospitalized Synanon founder Charles Dederich.

Dederich, 65, was hospitalized in Kingman, Ariz., for apparent drunkenness and mental depression shortly after his arrest Saturday. He was arraigned Sunday on a felony fugitive charge at a bedside hearing, an Arizona justice of the peace said Monday.

The proceeding was designed to give Dederich an opportunity to waive his extradition rights and return to California.

But Dederich's lawyer, Thomas Thinnes, refused, saying his client "was in no condition to return to California because he needed medical attention."

Thinnes said the $500,000 bond set for Dederich was "ludicrous." He added that he would ask the Mohave County, Ariz., Superior Court to reduce the bail.

Dederich, whose eyes were closed during the 25-minute hearing on Sunday, may have slept through the arraignment at Mohave County Hospital, said Los Angeles police investigator Marv Engquist, who was present at the proceeding.

The Los Angeles district attorney's office has questioned the validity of the arraignment because, lawyers say, defendants must be conscious to be arraigned.

But Lake Havasu City Justice of the Peace Gene Milam said Dederich was represented at the hearing by his lawyers and that the arraignment was legal.

An extradition hearing has been set for Jan. 2, when Dederich may also enter a plea on the fugitive charge, officials said.

In Los Angeles, Al Albergate, spokesman for the county district attorney, said Dederich was charged with conspiracy to commit murder and assault and with solicitation to commit murder in the Oct. 10 attack on lawyer Paul Morantz.

Although the charges were included in an affidavit and complaint submitted Friday to Superior Court Judge Paul Breckenridge, they were not filed with the Municipal Court until Monday.

Breckenridge said there was a chance the warrant would be quashed if it is determined at a hearing set for Wednesday in Visalia, Calif., that tapes and documents obtained in a search of Synanon's nearby Badger facility were seized illegally. Dederich's arrest warrant was based on this material.

Two Synanon members, Lance Kenton and Joseph Musico, have been charged with conspiracy to commit murder and assault and with assault with a deadly weapon.

Kenton, the 20-year-old son of bandleader of Stan Kenton, and Musico, 28, were arrested after the snake attack on Morantz, who had been involved in a judgment against Synanon.

Morantz, 33, was bitten by the rattler when he reached into the mailbox of his Los Angeles home. He spent six days in the hospital.

Dederich resigned as chairman of the multi-million dollar Synanon Inc. last February, and was replaced by his daughter, Jady. The business and drug rehabilitation group is now based at Tomales Bay near San Francisco.

Energy Official Says Gas Supply Okay

WASHINGTON (AP) — The nation should continue to have adequate supplies of gasoline this winter, despite temporary shortages announced by two major oil companies, an Energy Department official said Monday.

Alan T. Lockard, chief of general fuels regulation, said in an interview that the current gasoline shortage suffered by Shell Oil Co. should clear up by the beginning of next year.

That, in turn, should relieve some pressure on Amoco, which has been running short of high-octane unleaded gas, he added.

Meanwhile, Texaco said it might have to reduce gasoline deliveries to its outlets but is trying to avoid doing so.

The company said it asked the Energy Department to let it base gasoline allocations — if they become necessary — on the 1977 distribution pattern instead of on 1972, as now required.

A spokesman acknowledged in an interview that Texaco failed to win renewal of an arrangement for obtaining some of its gasoline from a Getty Oil refinery in Delaware and has faced heavy demand from motorists lured to the roads by mild weather.

Lockard said the problems appeared limited to these companies, and there appears to be no general shortage of gasoline.

If a motorist encounters a shortage at his customary gas station, Lockard said, he should have no difficulty filling his tank somewhere else. And he added that there appears to be no reason at present to expect any serious gasoline shortage through 1979.

Lockard's assessment is supported by the American Petroleum Institute, a trade group that says gasoline demand, increased by prolonged mild weather, has begun to slacken. That allows stocks to start rising again.

Lockard said Shell had refinery problems in October and November that affected that company's gasoline production and supply. In addition, he said, an accounting adjustment on Shell's books brought down its gasoline prices and produced a run on Shell gas.

"The pull against Shell's inventories was very, very heavy," said Lockard.

Caught with its sales up and its supplies down, Shell announced last week that it would deliver to distributors only 75 percent of the gasoline they were expecting.

Shell's problem also shifted the burden of supplying high-octane unleaded gasoline to the only other major refiners of this grade, Standard Oil of Indiana (Amoco) and Mobil Oil.

San Francisco Selects First Woman Mayor

SAN FRANCISCO (AP) — City Supervisor Dianne Feinstein, who tearfully announced the assassination of Mayor George Moscone and Supervisor Harvey Milk last week, was named Monday to replace Moscone and become San Francisco's first woman mayor.

One of her first duties will be to appoint three city supervisors — one to replace herself, one to replace Milk and one to replace former Supervisor Dan White, who recently resigned and has been charged with the shootings of Moscone and Milk.

Miss Feinstein, 45, is the ninth woman in the country to run a city with a population over 100,000. Only women mayors in San Antonio and Phoenix have larger constituencies.

Her selection to the $55,596-a-year position — she won votes from seven of the eight other members of the Board of Supervisors — was virtually guaranteed Sunday when Supervisor Robert Gonzales, who had announced an interest in the mayor's job, withdrew and threw his support to her.

Formerly president of the board, Miss Feinstein has been acting mayor since the assassinations Nov. 27 of Moscone and Milk in their City Hall offices.

There are only 13 months remaining in Moscone's term. But Miss Feinstein — who ran unsuccessfully for mayor twice, including once against Moscone — was expected to seek election next November by the city's 663,000 residents.

It was Miss Feinstein who, choking back tears, stood before a crowd of reporters and city workers outside Moscone's office eight days ago to announce the assassinations.

White, who had quit his supervisor's job and then asked Moscone to appoint him to fill his own vacancy, surrendered to police about 45 minutes after the slayings.

Miss Feinstein is considered a liberal. She supports the Equal Rights Amendment and homosexual rights in this city where an estimated one-sixth of the population is gay.

She had said that if elected mayor she would name a homosexual to replace Milk. He was the city's first avowed gay elected official.

the Cottage
Antiques & Gifts
2247-34th 744-3927
Christmas Headquarters for unique gifts, decorator items & antiques
Open about 10:00
Close about 5:30
Monday-Saturday
12-5

SCRABBLE® BRAND GRAMS

Licensed by Selchow and Righter Co., owner of the registered trademark SCRABBLE.

R1 C3 V4 S1 E1 A I1	Triple Word Score	RACK 1
G2 E1 J8 L1 F4 G2 I1		RACK 2
O1 O1 B3 W4 E1 N1 X8	Double Word Score	RACK 3
E1 T1 P3 I1 S1 U1 R1	Double Word Score	RACK 4

by JUDD

FOUR RACK TOTAL ____
TIME LIMIT: 20 MIN.

DIRECTIONS: Rearrange each row of letters to form a 2- to 7-letter word. To total points of ***your words,*** use scoring directions to right of each row. 7-letter words get 50-point bonus. "Blanks" used as any letter have no point value. Proper nouns, foreign, slang or hyphenated words are forbidden. **JUDD'S SOLUTION TOMORROW**

12-5-78 © 1978 by United Feature Syndicate

Answers To Yesterday's Puzzle

SCRABBLE® BRAND GRAMS SOLUTION BY JUDD

© 1978 by United Feature Syndicate

K5 A1 B3 O1 B3	RACK 1 =	23
U1 N1 I1 F4 O1 R1 M3	RACK 2 =	74
C3 R1 A1 Z10 E1 D2	RACK 3 =	18
S1 C (blank) A1 T1 H4 E1 S1	RACK 4 =	68

12-4-78

PAR SCORE 115-125 JUDD'S TOTAL 183

Licensed by Selchow and Righter Co., owner of the registered trademark SCRABBLE.

CPA REVIEW
FOR MAY CANDIDATES
●Typed Lecture Notes ●Classes in Lubbock
●Classes Begin Soon ●Most Recent Exams Used
FOR MORE INFORMATION CALL:
763-4183
THE JERRELL SIMS
CPA REVIEW COURSE
11-4

SUTHERLAND
Prices Effective Thru 12-10-78
GREAT Gift ideas!
OPEN SUNDAYS 10 AM TIL 4 PM
OPEN WEEK DAYS TILL 8 P.M.

Big Savings With Sutherland Low Prices
Mini Vanity
A pre-finished vanity for when it's time to build, remodel or redecorate your bath.
REG. 35.95 Model 50 Each Now Only 27.95 Less Faucets
Add this sparkling white vanity with its cultured marble top. Fully assembled, reinforced construction. Spring loaded hinges. 17" x 20" top.

XL CHAIN SAW
With the new SAFE-T-TIP T.M.
HOMELITE XL-10"
• LIGHTWEIGHT
• EASY STARTING
HOMELITE-XL CHAIN SAW. Fast cutting 10" bar and chain. Automatic oiling. Safe-T-Tip tip makes cutting smoother and safer.
REG. 84.95 Each Now Only 69.95

7¼" CIRCULAR SAW. Powerful 1¾ HP motor protected against burnout. Safety switch. With blade and blade wrench. Easy bevel and depth adjustment. Model 574. Each ... Reg. 46.99 . 39.99

NOT A DOORBELL...NOT A DOOR CHIME
Mustical Doortunes
Select any one of 24 tunes to announce the arrival of visitors. Features volume, speed and tone controls.
Reg. 49.95 XMAS PRICED 39.95 each
MARK I by Internet

VARIABLE SPEED 3/8" DRILL
• Variable speed from 0 to 1,300 rpm.
• Adjusting knob to pre-set desired maximum speed.
• Double insulated for safety.
SKIL
Model 569 REG. 30.99 Each 25.99

SHOP SUTHERLAND TODAY
FOR A VERY MERRY CHRISTMAS

SAVE HEATING DOLLARS!
HEAT RECYCLER
USE ALL THE HEAT YOU PAY FOR
Enjoy warm rooms with lower thermostat settings. Get rid of cold, drafty floors—save evergy and money.
EVEN ROOM TEMPERATURE ...
For a more comfortable room temperature. In heated rooms ceiling and floor temperatures often differ as much as 20 to 30 degrees. The HeatRecycler transfers trapped warm ceiling air, gently mixing it with cold floor air. Within an hour, floor and ceiling temperatures are within 5 to 10 degrees of each other. Chills and drafts are reduced, floors are warmer.
ECONOMICAL OPERATION .. Jess than 1 cent per day.
HEAT RECYCLER
REG. 24.95 each 14.95

PARAMOUNT
Shear-king
Nylon Cord Trimmer
Rugged, easy to handle, equipped with contour top handle and adjustable "Helper Handle". Automatically trims cord to proper length.
●1/3 H.P. Motor
●Double Insulated
●Xmas Priced
MOD. 5404
CUTS A FULL 13" CIRCLE
Reg. 39.95 29.95 EACH
COMES WITH 50' SUPPLY OF HEAVY DUTY CUTTING CORD.

SUTHERLAND
1808 Clovis Road
Phone: (806)765-7711
STORE HOURS
Monday thru Friday 8AM to 8PM
Saturday 8AM to 5PM
Sunday 10AM to 4PM
12-5

LUBBOCK AVALANCHE-JOURNAL

P. O. Box 491, Lubbock, Texas 79408
(Morning Edition)
"Starts The Day On The South Plains"
An independent newspaper published each week day morning and consolidated on Saturday, Sunday and holidays, with Lubbock Avalanche-Journal, Evening Edition, by Southwestern Newspapers Corporation, in its building at 8th St. and Ave. J., Lubbock, Texas. National advertising representatives, Texas Daily Press League, Dallas, Texas.
Full leased wire of The Associated Press and United Press International.
Second class postage paid at Lubbock, Texas.
Publication No. 321560

ROBERT R. NORRIS
Vice President-General Manager
J. C. RICKMAN
Business Manager
DAVID E. KNAPP, Executive Editor
JAY HARRIS, Editor
BURLE PETTIT, Managing Editor
KENNETH MAY, Associate Editor
CARL N. CANNON, Advertising Director
ROBERT C. McVAY, Circulation Manager

OUR PLEDGE

We pledge allegiance to the Flag of the United States of America and to the Republic for which it stands; one Nation, under God, indivisible, with Liberty and Justice for all.

AN EDITORIAL:

Hint Of Things To Come?

THE FIRST NOTE of what could turn out to be a long, tiresome winter was sounded this past weekend with the first announcement by a major oil company that it was running into problems on supplies.

The news that Shell Oil Co. is being forced to cut back on its shipments of gasoline to its dealers probably caused a mild shock among motorists.

Visions of the 1973 embargo most likely did not surface. But, a small hint of "things to come" nevertheless may have been heard.

MOST OF THE problem apparently has to do with distribution and shipment, and local Shell spokesmen say they foresee no major shortages in this area. Too, other area oil companies apparently are not affected.

Shell officials said the main cause of the shortage could be blamed on a "dramatic increase in demand," as well as maintenance shutdowns at two refineries, which cut back on the company's unleaded output by 15 percent.

On a nationwide basis, other major companies say that although they have not had to curtail deliveries thus far, the situation is "tight," especially on unleaded fuel.

THE CUTBACK in supplies most likely will trigger some price boosts, although the Federal Trade Commission says it is keeping a watch on any such changes.

For the moment, the supply problem seems to be a temporary one. However, the fact that one exists at all only serves to emphasize a point many Americans seem to keep forgetting.

That is, this nation and its motorists and its industry still are heavily dependent on foreign oil for their "go-go" economy.

Approximately 40 percent of all oil used in the nation today must be imported, much of it from the crucial Persian Gulf area where an unstable situation now poses threats.

IF NOTHING ELSE, the latest fuel jolt should serve to emphasize the importance of a stable political, economic and if possible religious situation in the Mideast.

Many persons in the U.S., aside from the protesting Iranian students, seem to either sit on the sidelines or favor toppling the Shah of Iran. Others, more knowledgeable in what is at stake, see the Iranian struggle as one in which the U.S. has tremendous stake, not the least of which is a contribution to an adequate oil supply.

Let an unfriendly regime take over in the Persian nation and extend its influence to Saudi Arabia and other oil-producing states, and the ripple of concern which may have greeted Shell's announcement this week would become become a burgeoning disaster.

Whatever the cause of gasoline and fuel shortages, the nation's future is inextricably tied to it. It is the stake every citizen has in what happens "over there."

AN EDITORIAL:

More Talk And No Action?

IF MARK TWAIN were around these days, he could modernize his comment about the weather to make it read: "Everybody talks about waste and fraud in government but nobody does anything about it."

Two current cases in point:

"The aides (to Labor Secretary Ray Marshall) said ineffective, slipshod and complacent federal management is contributing to fraud and abuse in the jobs programs," the New York Times News Service reports.

"The federal agency that spearheads the nation's anti-poverty program is charged with continuing waste, mismanagement and corruption that director Graciela Olivarez has done little to correct," alleges an article in the Reader's Digest.

THE ENORMOUS waste that finally has caught the eye of the Labor Secretary revolves around the Comprehensive Employment and Training Administration (CETA), which was set up to create 725,000 "anti-recession" jobs a few years back.

With $11 billion a year now going into CETA programs, the Associated Press reports, "some cities pay up to one-third of their work force off the CETA payroll."

"If there is any organization in the Labor Department that has atrophied by age and tenure, it is the employment and training administration," Paul H. Jensen, executive assistant to Secretary Marshall, admits.

Marshall is said to be about to undertake a major revision of the administration, but his main focus appears to be on trying to keep any of the waste from getting the axe.

"Unless we can demonstrate the credibility of the programs, we run the risk of losing the programs," an assistant said.

IT IS OF LITTLE consolation to the taxpayer that CETA, born to fight an earlier recession and singularly wasteful and inappropriate in doing so, now is being defended by federal bureaucrats and city officials because they see another recession coming on.

Similarly, the Community Services Administration has been notably unsuccessful in fighting poverty. The Reader's Digest article alleges that "tens of millions of dollars earmarked for the needy have been stolen or frittered away."

Examples of alleged fraud, waste and corruption too numerous to mention here are alleged, but the author doesn't suggest that the program be scrapped—only that it be cleaned up.

If Mark Twain's updated comment holds true, there will be neither any scrapping nor cleaning up.

ART BUCHWALD:

If Your Number's Up Pray It's In Top 10

WASHINGTON—As reported in this column last week, the Carter administration is giving more and more thought to civil defense.

One of the things the U.S. government is doing quietly is assigning priority numbers to those people who will have to keep the wheels of government spinning during an emergency.

They are to be evacuated out of the capital to mountain hideaways in Maryland.

Therefore the latest and most important status symbol in Washington is where you're assigned in the evacuation pecking order.

I probably would never have heard about the plan if Mulligan of the Postal Service badn't broken a luncheon date with me.

"I HAVE TO go before the Civil Defense Evacuation Appeals Board," he explained on the phone. "They've given me an H-14 number, and I was assured I'd be given an H-10.

"An H-14 means I'll be evacuated on the same helicopter as HEW Secretary Joe Califano."

"I assume then," I said, "that if you have an H-14 that means the helicopter has to make 13 trips before it will pick you up."

"That's right," he said, "and it's not fair. Winship, who is in charge of Muzak for all government buildings, was given an H-9 on the grounds that he was important to employe morale. Yet my job is essential to keeping the United States going in time of disaster."

"CAN YOU TELL me what you'll be doing?" I asked.

"I'll be in charge of rationing wartime junk mail. Once the balloon goes up people will only be allowed four pieces of junk mail a day."

"But nobody can live on four pieces of junk mail a day," I protested.

"They'll have to," Mulligan said, "at least until the fallout clears away. But I can't get the system going unless I have a higher evacuation number. Do you know Simpson in vouchers has an H-3?"

"What kind of vouchers?" I asked.

"Just vouchers," Mulligan said.

"The government figures no matter what happens after the first missile strike everyone is going to need a voucher, so Simpson's been given the same evacuation number as Jerry Rafshoon."

"RAFSHOON HAS AN H-3?" I said in surprise.

"Yup. If we get into a nuclear war, the President's going to have some image problems with the Americans who are still left.

"It will be Rafshoon's job to make sure they understand it wasn't the White House but Congress that got us in all the mess."

"If Rafshoon has an H-3 priority, what does Billy Carter have?"

"He has a B-1 card."

"What does that mean?"

"He's to be evacuated by the first available beer truck."

"Are they giving out any priority numbers to the press?" I asked hopefully.

"YOU'RE ALL PB-9s, which means you'll be evacuated on press buses as soon as Jody Powell and his staff are safe."

"Where do we rendezvous for the buses?"

"At Amy's public school."

"Does everyone in Washington have an evacuation number to get safely out of town?"

"Of course not. There's only room in the underground mountain tunnels for a limited number of people such as the Supreme Court, members of congressional committees, the Joint Chiefs of Staff, the President and Vice President of the United States, and anyone who buys a table for the next Democratic fund-raiser at the Washington Hilton for $10,000."

"THAT SHOULD take care of everybody who is necessary," I said.

"If you don't receive a priority number to be evacuated from the city, what are you supposed to do?"

"You can go to the department stores and take advantage of the unbelievable Evacuation-Day Holiday Sales."

Letters to the Editor

(NOTE TO READERS: Letters to the Editor are welcome. Readers are urged to express their views on public issues. Letters of more than 250 words usually cannot be considered for publication, and those of lesser length are given preference. All letters, to be published, must include true name and address of the writers.)

The IRS 'Thing' Seen As Threat To Private Schools

Editor, Avalanche-Journal:

There is a "Thing" called the IRS that runs our country now. No one voted for them. They answer to no one, or so it seems.

By simply putting a date on a piece of paper and inserting it into the Federal Register, (a proposal), they make a law. Oh!, yes, I have been informed that it is not really a law. But have you ever won a fight with the "Thing"?

By this simple procedure the IRS will destroy our private schools. They will no longer be tax exempt. This will bankrupt many schools and colleges.

The reason for this is because the "Thing" has decided no one would drive across town, spend money they usually don't have, to send their child to a private school. Unless of course it is to keep them away from minorities.

The "Thing" quite honestly could not have children. If it did, it would know about the terrible drug problems in public schools. Maybe it doesn't read the paper either or it would know how many high school graduates, from public schools, can not pass college entrance exams.

But most of all, the "Thing" does not know about God. God was taken out of public schools.

I suppose after all this you wonder what I want. I want you to start writing letters. Write to anyone who needs your vote. Write to the IRS, but if you do, send the original plus five copies, or your letter will be disregarded.

The "Thing" has many heads.

Betty Maxwell, 211 McGuire St., Lubbock

Motorist Has Suggestions On City Traffic Situation

Editor, Avalanche-Journal:

Mayor Dirk West probably gets more advice about how to do his job than Emory Bellard did, but I do have a thought I would like to leave for his consideration.

If someone would take the time to synchronize the traffic lights on the major arteries, i.e., Ave. Q, University, Indiana, 50th, etc., it would cut down on speeding.

I can tell Mayor West from experience that it is impossible to go from 86th Street to the Metro Tower via Indiana Avenue and the Tech Freeway, without having to stop eight or ten times for traffic lights. Now that's ridiculous!

I read some time ago that our traffic engineer said that most complaints about the unsynchronized traffic lights were not valid. That's the biggest joke since Carter said, "Trust Me." A school kid with a dollar watch could do a better job.

Perhaps that is why STEP officers have written so many speeding tickets...people know that they cannot obey the law and get across town in a reasonable length of time.

It seems that the traffic lights are set like that for a purpose, or is it just that no one cares? It might not be a bad idea for the traffic engineer's department to check this out once in awhile. I've lived here for five years and there has certainly been no change for the better in this time.

A couple of other thoughts just occurred to me: "Yield signs coming off the loop? Isn't that kinda backward? Take that "backward" figuratively or literally; it fits either way.

I would be interested in knowing how many citations have been issued to drivers going too slow on the Loop...under 45...since December, 1977. Is that law being enforced as rigidly as the "too fast" law? It is infinitely more dangerous.

Well, I got it off my chest! Maybe I'm the only one who has these problems. If I'm wrong, send me a big ol' black crow and I'll eat it.

If I'm not wrong, why not do something about it? How about Indiana one-way north from 82nd to 19th and University one-way south from 19th to 82nd with green lights all the way...except when "triggered" by crossing traffic? That will move some traffic.

Overall, the mayor is doing a good job, if he'll just keep it up.

Bryan Dennis, 3403 73rd St.

An old maid was asked why she never married.

"Well, it takes a mighty good husband," she said, "to be better than none."

Many a child becomes a spoiled brat because you can't spank his parents.

He Says Moral Breakdown Is Worse Than Inflation

Editor, Avalanche-Journal:

They say that when you hit bottom, which means in loose terms if you're an insufferable slob, there ain't but one way to go and that's up.

But, lo, chum this ain't exactly correct; you can generally go sideways if you're properly tempered. Why, goodness alive, wildcat oil drillers have been doing this very thing for years.

And now if you ain't careful where you walk you're liable to fall in one of these excavations and never be seen alive again. But this ain't what I intended to say from the outset of this letter.

What I set in to say is that inflation, as bad as it is, is far fom our worst problem. High crime rate is of little import also, as well as high taxes and lack of leadership and talent in Government leaders and other elected officials.

Our biggest problem without doubt, and one which is sure to kill us if neglected, is depreciation of principles and moral standards, a condition brought on by an absence of companionship and communication, not necessarily limited to the aged and infirm amongst us but parents versus children as well.

Tell me why a single person, either widow, widower or bachelor—and oftentimes the youth amongst us—will take up with a despicable character or characters to lessen the pain of loneliness, if it ain't characterized by or attributed to a marked decomposition of the mind, brought on by the aforementioned condition, or at least an ill-founded approach to the matter?

Tell me why a single person as categorically defined will take up with, say, a homosexual as opposed to one of his or her own gender if it ain't an effort to make less the pain of non-communication and/or perhaps a withdrawal of mental resolution?

Inflation and crime and high taxes then, and all the many other ills which plague us are mere play-pretties when compared, for example, to our ever-increasing moral breakdown which if allowed to continue, as indicated, will ultimately lead to chaos and utter ruin of our democratic principles.

As a starter: Please take a long look at our national debt, a burden which alone has already brought us to our knees and threatens to render us a mortal blow from which we can not hope to recover!

Ace Lambert, 516 Hub Homes

Reader Suggests Ways To Further Reduce City Costs

Editor, Avalanche-Journal:

The City Hall experts, better known as the Lubbock property owners association, are making quite a fuss about the use of city vehicles of which they simply know nothing about.

This was brought out in your Nov. 15th morning edition quite well by Asst. City Manager Jim Blogg.

I would suggest some meaningful cuts such as the employe awards banquet which costs a large sum when one figures the number of employes to be fed and the cost of the Civic Center reservation.

A considerably larger saving that would cause quite a stir would be closing off support for the Board of City Development.

There may or may not be other areas where some savings could be realized but since I am not an expert on them I won't bring them up.

I am very expert on the two items I suggested and I feel they can be very meaningful.

L. G. Sorrells, 2609 81st St.

Jest For Fun...

One reason for the lack of communication between generations is that they're never at home at the same time.

One of the rules of growing old gracefully is to remember that you can still do most of the same things, but it will take you longer to recover.

"There's nothing so annoying as arguing with a person who knows what he's talking about."

Overheard: "We're enlarging our apartment. We're scraping off the wallpaper."

VIRGINIA PAYETTE:

Po' Folks In A Jam

PRESIDENT CARTER'S ideas on how to cut government spending remind me of how a neighbor saves money. She turns off the swimming pool heater, then goes on a shopping spree and buys three fur coats.

Carter vetoes the massive public works bill—and then OKs a $2-billion civil defense program to evacuate cities in case of nuclear attack.

He nixes a $400-million bill to train nurses—and then proposes a three-percent increase in military spending, bringing it up to almost $124 billion.

He limits wage increases to seven percent—and then approves a lavish pork-barrel bill to spend $1.2 billion on 100 parks, rivers, historic sights and hiking trails.

He deplores wasteful spending of taxpayers' money—and then smiles happily while the Army spends $750,000 in one afternoon, and the Navy another $387,000, in public displays of military strength.

HE PROMISES TO fight inflation by reducing his staff—and then hires 100 new employes in October alone to sniff out anybody who hikes wages and prices above his guidelines.

He limits raises for 48 of his assistants to three-percent merit increases—and then gives himself a juicy one by spending only $1,372 of his $50,000 expense allowance. (Legally, he can keep the rest, but he has to pay income tax on it.)

He serves only wine instead of the stronger stuff at White House dinners "because it's cheaper"—and then takes a vacation out west that cost taxpayers $100,000 for hotels, transportation and local police protection.

He promises to "slash government spending"—and then agrees to lend Israel $5.5 billion to finance its military expenses in withdrawing troops from Egypt as part of the Camp David agreement. Egypt gets $1 billion a year in U.S. economic aid and wants another $15 billion.

HE SENDS OUT an order to fill only half the federal job openings, but he's too late—hints of the freeze leaked out and the government payroll jumped by 10,000 as agencies rushed to beat the hiring deadline.

He says that everybody has to suffer a little to save the economy—and then spends $16 million a year on a communications system that keeps him in touch with U.S. forces as he travels—and campaigns—around the world.

He dedicates himself to improving the Civil Service commission—and then plays down a report that at least 155,000 federal employes (one out of every nine members of the white-collar work force) are getting phony promotions that cost taxpayers an extra $436 million every year in excess salaries and fringe benefits.

He postpones major spending on welfare reform, national health insurance and urban programs because of the "unexpectedly high inflation rate"—and then supports higher farm subsidies, Social Security taxes and import duties.

HE SLAPS voluntary price controls on industry—but exempts food producers and money lenders.

He vetoes a bill that would limit tariffs on imported textiles—and signs into law—a $3-billion increase in veterans' pensions, transportation expenditures and aid to the handicapped.

He promises to "get tough" on waste and corruption in government—and OKs a bill to spend $1 million a year on federal inspectors to sniff out fraud and mismanagement.

And so it goes...

Even his own staff is confused.

Economic adviser Charles Schultze thinks Carter is on the right track and predicts we'll have a "healthier economy" next year, with slower-rising prices. Maybe even as slow as six percent.

WE'D BETTER, SAYS Alfred Kahn, the President's new guardian of wage and price stability. Otherwise, we're in for a "deep, deep depression."

This shocked a lot of government folks. They cotton more to polite words like "slowdown," "downtick" or, when things get really rough, "recession."

White House officials aren't supposed to go around talking about "a total breakdown of the organization and morale of the economy."

It didn't surprise many taxpayers, though. They can read the handwriting on their bank balances as well as anybody. And better, apparently, than anybody in the oval office.

L.M. BOYD:

...Pass It On

SEASONED CITIZENS will recall that Eva Braun for many a moon was Adolf Hitler's mistress. They may not remember, however, that her favorite motion picture was "Gone With The Wind."

And that she became deeply smitten with the actor Clark Gable, though she'd never met him. The German air chief, Herman Goering, knew about her crush.

So when Gable went to England with the U.S. Army Air Corps during World War II, Goering offered a reward for the actor's capture. Herman wanted to give Eva a nice present. Gable.

Never has perfume sold so well as it did half a century ago. Booze runners during Prohibition put together an odd liquor with a perfume base. So they could ship it through inspections.

Then, by adding water, they could float the perfume to the top and siphon it off. What was left was a sort of bubble bathtub gin.

Q. "What's a 'pedal bin'?"

A. It's what the English call a garbage can with a foot lever that raises the lid.

Up jumps that old story about a Philippines tribe of natives who have tails. At hand is a picture of one such, sent in by a convinced client.

No, sir, it's a photographic hoax. Those pictures were mailed all over the world some years ago. No such tribe is known. There was one boy with a tail down in the Vietnam area, though. A nine-inch tail. He was 12 years old when doctors checked him out.

The Friendly Society for the Mutual Insurance of Houses Against Fire was formed in 1735 at Charleston, S.C. It's widely acknowledged now that this firm was the first fire insurance company. Didn't last, however. It burned down.

That city wherein the most egg rolls are made is Jackson, Ohio. Nearly 800,000 a day. If all the egg rolls made there in one year were laid end to end, they'd reach from Jackson, yes, indeed, to Peking.

'Tip' O'Neill Assured Of House Speakership

CONGRATULATE THE SPEAKER — Fellow Democrats give a pat on the back to House Speaker Thomas P. O'Neill, right, of Massachusetts in Washington Monday after he was re-elected to his post. From left are Reps. Dan Rostenkowski of Illinois, John Brademas of Indiana and Jim Wright of Texas. (AP Laserphoto)

WASHINGTON (AP) — Rep. Thomas P. O'Neill of Massachusetts was assured of a second term as speaker of the House of Representatives on Monday when Democrats nominated him to the powerful post without opposition.

Rep. John J. Rhodes, a 14-term Republican congressman from Arizona, won another two years as GOP leader in the House.

The selections of O'Neill and Rhodes came as members of both parties, meeting in separate caucuses to prepare for the 96th Congress, decided to stand pat with their top leadership.

O'Neill, 65, will be re-elected speaker formally when the new Congress convenes in January. But his nomination by the Democrats is tantamount to election, since the party holds a 277-158 margin in House that will meet next month.

As speaker, the 14-term veteran from Cambridge, Mass., is second in line to succeed to the presidency, behind Vice President Walter F. Mondale. O'Neill has been representing his district in the House since 1952.

A faithful party man, O'Neill served one term as Democratic whip and two terms as majority leader before succeeding Carl Albert of Oklahoma as speaker two years ago.

In his first two years as speaker, he worked hard to secure passage of a package of energy legislation that President Carter sought and helped push through a new code of ethics for House members.

In a brief speech to Democrats, O'Neill praised the record Congress compiled in the last two years and said:

"With Jimmy Carter as president, the Democratic Congress can and does act as a co-equal partner in running the government."

After giving O'Neill a second term as speaker, Democrats elected Rep. Jim Wright of Texas to a second term as House majority leader.

Unlike two years ago, when Wright emerged as a one-vote winner in a three-way race, there was only one candidate this year.

O'Neill and Wright also announced they would reappoint Rep. John Brademas of Indiana as Democratic whip and Rep. Dan Rostenkowski of Illinois as chief deputy whip.

On the Republican side, Rep. Bob Michel had no opposition in his bid for a third two-year term as whip, the No. 2 man to Rhodes in the GOP hierarchy.

In a contested race, Rep. John Anderson of Illinois turned back a conservative challenge from Rep. Thomas Kindness of Ohio to win a sixth term as chairman of the GOP conference. Anderson's margin of victory was 87-55.

Anderson, a moderate, is mulling over a bid for the 1980 GOP presidential nomination. He has pledged to resign his leadership post if he decides to actively seek the presidential nomination.

In a second contested race among the Republicans, Rep. Bud Shuster of Pennsylvania defeated Rep. Bill Frenzel of Minnesota to become chairman of the Republican Policy Committee, the fourth-ranking post in the leadership.

In other business, the Democratic caucus recommended, 50-30, a rules change to allow members to serve on the House Budget Committee for a total of six years instead of the current limit of four.

Without the change, the committee's chairman, Rep. Robert N. Giaimo, D-Conn., and nine other two-term members would have to step down at year's end.

The budget panel is the only major house committee to have a rule governing length of service.

Rep. David R. Obey, D-Wis., the main advocate for the additional term, said although the four-year limit was intended to guarantee an influx of new blood on the panel, it doesn't give members enough time to gain expertise.

Success Assures Jobs For Pair

WASHINGTON (AP) — Affable Irishman Thomas P. O'Neill and bushy-eyebrowed Texan Jim C. Wright Jr. never lacked confidence they would be returned to the two most powerful posts in the House of Representatives.

Fellow Democrats had few complaints about the top leadership during the two years that O'Neill and Wright were a team.

Since he reached the speaker's chair through finely honed political talents, O'Neill, who turns 66 Saturday, has been forceful, accessible and gregarious.

Loyalty to old friends was dear, even when standing by his friends was politically costly.

O'Neill, known throughout the Capitol as "Tip," often got crotchety when it came to the president's liaison man in Congress, Frank B. Moore. O'Neill nipped at Moore's apparent naivete in legislative matters.

However, O'Neill quickly took the newly elected president under his wing and vowed to help make him a great president. He meets with Carter in small informal dinners, but avoids the bigger White House parties.

O'Neill, standing 6-feet-3 under an unruly shock of whitening hair and weighing 250 pounds plus, is an impressive figure lumbering into the House chamber. He cherishes a good cigar and a card game, and his his natural Irish wit and adeptness at story telling makes him popular with reporters at his daily news conferences.

O'Neill was elected in 1952 to the House seat John F. Kennedy vacated to go to the Senate. He was chosen by House Democrats to replace retiring Speaker Carl Albert of Oklahoma in 1977.

O'Neill's right hand man, Majority Leader Wright, who will be 56 later this month, also took power that year. His duties consist partly of buttonholing fellow Democrats to get behind party-backed bills and making certain there are no hitches in the flow of day-to-day House floor business.

Wright, one's of the House's most fluent orators, has served his Fort Worth district for 24 years. He is a conciliator who once said the majority leader must be "part evangelist, part village priest and part prophet."

GOP Re-Elects Rhodes Leader In House

WASHINGTON (AP) — Rep. John Rhodes, re-elected without opposition Monday as Republican leader in the House of Representatives, isn't bashful about his life's goal.

"My mother didn't raise me to be minority leader," the Arizona lawmaker says in his official biography. "She raised me to be speaker."

Despite his popularity among Republicans, Rhodes is going to come up short of his goal for at least two more years.

For the Arizonan to become speaker, the GOP would have to hold a majority of the House seats. And despite picking up 11 seats in the November elections, Republicans will be outnumbered by Democrats in the new House by a margin of 277-158.

So for the two years of the 96th Congress, the 62-year-old Rhodes announced a more modest goal after fellow Republicans elected him their leader.

"I will try to make sure as much as I can that the Republicans in the House make sense," he said to the GOP caucus.

Rhodes was elected to his post at a caucus of House Republicans. The GOP, in a stand-pat mood as it elected House leaders, also gave Rep. Bob Michel of Illinois a new term as whip, and John Anderson of Illinois another two years as conference chairman.

First elected in his Arizona district in 1952, Rhodes was the first member of the GOP sent to the House from his state.

For nine years he served as chairman of the House Republican Policy Committee.

He became the GOP's number one man in the House in December 1973, when then-Republican Leader Gerald Ford resigned to become vice president.

Rhodes was re-elected to his leadership post for the Congress which convened in 1975 and again two years ago, each time without opposition.

Michel, elected to his third term as Republican whip, also has long experience in Congress.

Before winning election from his Illinois seat in 1956, he served as administrative assistant to Rep. Harold Velde for seven years.

A conservative lawmaker, Michel was head of the GOP congressional campaign committee in the "Watergate" election of 1974, a year in which Democats scored big gains.

Michel made headlines earlier this year when he was attacked outside his Washington, D.C., home by muggers and was hospitalized for treatment of his injuries.

The third man in the GOP House hierarchy had a much tougher time winning a new term than either Rhodes or Michel had.

Rep. John Anderson,-a moderate who is considering making a try for his party's presidential nomination, won a sixth term after turning back a challenge from conservative Thomas Kindness of Ohio, 87-55.

Anderson, attacked for allegedly not voting the Republican position on key issues, had the support of Michel in the race against Kindness. He also promised to resign the leadership job if he moves formally to get the party's presidential nomination.

NOMINATION AIRED

WASHINGTON (AP) — President Carter announced Monday he will nominate Dale E. Hathaway, now an assistant secretary of agriculture, to the new position of undersecretary for international and commodity programs.

Your Personal Biorhythms

by Bernard Gittelson

Figure your numbers here — For your own *permanent* biorhythm number for the Physical (P), Emotional (E), and Intellectual (I) cycles, just follow these steps:

	P	E	I
STEP 1. *YEAR OF BIRTH*			
STEP 2. *A-B MONTH OF BIRTH*			
STEP 3. *DAY OF BIRTH*			
TOTALS			

YOUR PERMANENT NUMBERS

BIORHYTHMS FOR DEC. 5, 1978

PHYSICAL
Criticals: 11, 22, 34, 45, 57, 68 — Extra caution needed
Highs: 12-21, 35-44, 58-67 — Could dance all night
Lows: 1-10, 23-33, 46-56, 69-75 — Down time physically

EMOTIONAL
Criticals: 3, 17, 31, 45, 59, 73 — Likely to lose your cool
Highs: 1-2, 18-30, 46-58, 74-85 — Self assurance abounds
Lows: 4-16, 32-44, 60-72 — You are sensitive today

INTELLECTUAL
Criticals: 16, 32, 49, 65, 82 — Memory undependable
Highs: 17-31, 50-64, 83-95 — Your mind is sharp today
Lows: 1-15, 33-48, 66-81 — Don't complicate things

Marian Anderson's permanent numbers are 32, 37, 65

Step 1 — Year of birth. Read down the left hand column to find the last number in the year of your birth then go across to the appropriate decade. For instance, if you were born in 1947, your number for Physical would be 21, Emotional 17, Intellectual 19. Note whether your numbers are preceded by an A or B; this will be used for Step 2.

	1910-19			1920-29			1930-39			1940-49			1950-59			1960-69			1970-79		
	P	E	I	P	E	I	P	E	I	P	E	I	P	E	I	P	E	I	P	E	I
0	A8	27	2	B3	11	24	A22	24	14	B17	8	3	A13	21	26	B8	5	15	A4	18	5
1	A5	0	4	A1	13	27	A19	25	16	A15	10	6	A10	22	28	A6	7	18	A1	19	7
2	B2	1	6	A21	14	29	B16	26	18	A12	11	8	B7	23	30	A3	8	20	B21	20	9
3	A0	3	9	A18	15	31	A14	0	21	A9	12	10	A5	25	0	A0	9	22	A19	22	12
4	A20	4	11	B15	16	0	A11	1	23	B6	13	12	A2	26	2	B20	10	24	A16	23	14
5	A17	5	13	A13	18	3	A8	2	25	A4	15	15	A22	27	4	A18	12	27	A13	24	16
6	B14	6	15	A10	19	5	B5	3	27	A1	16	17	B19	0	6	A15	13	29	B10	25	18
7	A12	8	18	A7	20	7	A3	5	30	A21	17	19	A17	2	9	A12	14	31	A8	27	21
8	A9	9	20	B4	21	9	A0	6	32	B18	18	21	A14	3	11	B9	15	0	A5	0	23
9	A6	10	22	A2	23	12	A20	7	1	A16	20	24	A11	4	13	A7	17	3			

Step 2 — Month of birth. Find the corresponding numbers for the month you were born. If your month is February, and your year numbers were preceded by a B, your month numbers would be 8 for Physical, 3 for Emotional and 31 for Intellectual. Enter your own numbers in the figure chart for Step 2.

	Jan.			Feb.			March			April			May			June			July			Aug.			Sept.			Oct.			Nov.			Dec.		
	P	E	I	P	E	I	P	E	I	P	E	I	P	E	I	P	E	I	P	E	I	P	E	I	P	E	I	P	E	I	P	E	I	P	E	I
A	0	0	0	8	3	31	13	3	26	21	6	24	5	8	21	13	11	19	20	13	16	5	16	14	13	19	12	20	21	9	5	24	7	12	26	4
B	0	0	0	8	3	31	14	4	27	22	7	25	6	9	22	14	12	20	21	14	17	6	17	15	14	20	13	21	22	10	6	25	8	13	27	5

Step 3 — Day of birth. Enter your day of birth three times in the figure chart, once each for Physical (P), Emotional (E) and Intellectual (I).

Add the three columns to derive your *permanent* biorhythm numbers for your Physical, Emotional and Intellectual cycles. Now you can refer to today's biorhythm readings.

(**Your Personal Biorhythm Daily Planner for 1979** is now available. Send $4.95 to Biorhythm Planner c/o this newspaper, 6700 Squibb Road, Mission, Ks. 66202. 128 pages; spiral bound.)

© 1978 Bernard Gittelson, distributed by Universal Press Syndicate.

LEASE 1979 MODELS

12-24-36 months—open or closed end leases. We will buy your present car.

Chev. Caprice	$175.85 per mo.
Chev. Monte Carlo	$161.01 per mo.
Ford or Chev. ½ Ton Pickup	$160.75 per mo.
Olds. '98 Regency/ Buick Limited	$246.50 per mo.
Cutlass/Grand Prix/ Regal	$160.80 per mo.
Ford Thunderbird	$161.62 per mo.
Lincoln Mark V	$318.58 per mo.
Cadillac Coupe DeVille	$274.26 per mo.
Lincoln Coupe	$282.93 per mo.

The above rates do not apply to leases made primarily for personal, family or household purposes.

SUNDANCE LEASING CO.
5831 49th Street
Lubbock, Texas 79490
792-5938

OPEN DAILY 9am to 6pm — AFTER HOURS: 745-1382—829-2156—747-6998

microwave CHRISTMAS SPECIAL

"FREE COOKING SCHOOL WITH PURCHASE"

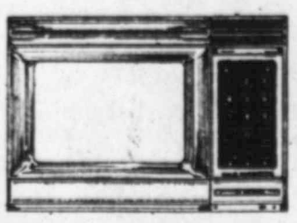

Amana. Radarange. Microwave Oven

The Amana Touchmatic Radarange Microwave Oven revolutionizes microwave cooking. Makes microwave cooking simple as 1-2-3.

FREE! POPCORN POPPER WITH PURCHASE CHRISTMAS SPECIAL $478

●TERMS ● FREE DELIVERY ● NORMAL INSTALLATION

Wendel's TV & APPLIANCE CENTER

2828 -34th PHONE 792-2751

FILTER QUEEN CHRISTMAS

POW-R CLEAN-UP TEAM SALE!

It's our 50th Anniversary! Celebrate with us. Now you can own the Filter Queen Home Sanitation System at a special price you'll have to see to believe!

FILTER QUEEN ...eliminates bags and messy bag disposal.

FILTER QUEEN ...lightweight, easy to handle, quiet, compact.

FILTER QUEEN ...with exclusive "Cyclonic" action "Filters" air clean, keeps all the dust and dirt inside.

FILTER QUEEN POW-R-NOZZLE with Edge Cleaner removes deep-down dirt from the shaggiest shags...cleans right up to the wall.

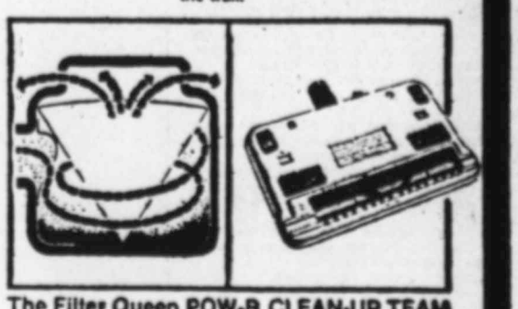

The Filter Queen POW-R CLEAN-UP TEAM

With "Cyclonic" action, airborne dust entering the Filter Queen is thrown to the sides of the dirt container by centrifugal force. The lighter air is filtered thru the unique Filter Cone and returns to the room dust-free.

Self-motored POW-R-NOZZLE with revolving brush; adjustable to carpet height, deep-down cleans even the thickest fiber shag, plush or sculptured rum quickly and thoroughly. Edge cleaner feature lets you clean right up to the edge of baseboards and walls.

BUY THE BEST GOOD AS GOLD!

$279.95 With Trade

Reg. $439.95

Model 31X

Offer Good Through Dec. 24, 1978 While Supply Lasts!

FOUR EASY WAYS TO PURCHASE: ●CASH ●BANKAMERICARD INSTANT CREDIT ● MASTER CHARGE

SMALLWOOD'S

3019-34th "Over 25 Years in Lubbock" 795-5253

New Miss Lubbock 'Shocked' At Honor

By RHONA SCHWARTZ
Avalanche-Journal Staff

The pageant was great fun and she met a lot of very nice people, but the new Miss Lubbock did not expect to walk away with more than good memories and the swimsuit title.

Alice Kindle, a 19-year-old Texas Tech sophomore, was chosen Saturday night to represent Lubbock in the Miss Texas contest next July. She was tired but happy the day after the contest.

"My sorority put me up for the pageant and I entered because I thought it would be fun," Miss Kindle said in an interview Sunday. "I didn't expect to win because I thought if you won a swimsuit or talent title you didn't have a chance to win the title. I was prepared to take my swimsuit award and go home. I was really very shocked."

Her sorority sisters and dorm friends apparently had more confidence in her than she did.

"All my friends backed me up throughout the pageant and half of my sorority was there Saturday," she laughed. "I feel like the whole experience was worthwhile.

Asked what she would have done if she had lost, Miss Kindle replied, "I would have entered next year."

"I feel I have made a lot of friends and learned a lot about myself from the pageant," she said.

The new Miss Lubbock said she was nervous only before she walked on stage. "I don't usually get nervous before something like this but I was Saturday," she said.

"I think it was because we were working for it for so long that we were tensed up. I was shaking right before I had to perform."

Miss Kindle said she thought the competition portion of the pageant weighed heavier than the contestants' looks, although she was surprised to have won the title when she did not win the talent contest.

She was, however, quite able to handle her talent portion because of the 13 years of piano experience behind her.

"I started taking piano lessons when I was in the second grade and never really practiced until I was a junior in high school.

"I spent more time making up my own songs than practicing," she said.

She dreams of being a concert performer but says she doesn't think she'll reach that level.

"It wasn't until four years ago that I realized I liked playing. Now I plan on teaching piano at the college level."

Miss Kindle credits her parents for her love of the piano, saying they never caused her to resent playing by pushing her toward it.

She currently studies under Tech's artist-in-residence, William Westney, who she said is a great inspiration to her.

What did her parents think of her winning?

"They didn't know until I called them (in Rockwall)," she explained with some dismay.

"They wanted to come up, but I told them to stay home because they would make me nervous. I really wished they had been there when I won and so did they," she said.

"But I told them they could come up for the Miss Texas pageant," she laughed.

She doesn't have any apprehensions about the various teas or luncheons she'll be attending as Miss Lubbock, or about the fact that her time will be budgeted by the demands of the title.

Nor is she concerned about the possibility of jealousy on the part of her friends because, she said, "I can be myself with my friends and not carry the title everywhere I go.

"I would love to win Miss Texas and go on to the Miss America pageant," she said. "When I was a little girl my sister and I used to watch all the Miss America contests and use a blanket as a robe and a headband as the crown.

ALICE KINDLE
Texas Tech Sophomore Named Miss Lubbock

No Change In Bumpers, Researcher Says

WASHINGTON (AP) — Bumpers on this year's new cars fail to meet the goal of a 1972 law of reducing the repair costs of minor crashes, a private testing group said Monday.

The Insurance Institute for Highway Safety, after testing nine new models, said there is little change since a federal standard on bumpers went into effect Sept. 1.

Ben Kelley, senior vice president of the institute, in testimony to a House Commerce subcommittee, blamed the National Highway Traffic Safety Administration instead of auto manufacturers.

The 1979 models — those on sale now — are the first ones required to meet a federal bumper standard aimed at reducing repair costs caused by minor impacts.

However, "The federal standard is so weak and its compliance test requirements so limited that the tested 1979 models show little overall change in their vulnerability to costly damage compared with the 1978 models," Kelley testified.

The institute ran 1979 models cars into angled barriers at 5 miles per hour to test the bumpers, he said. Repair estimates varied between a high of $366 for a Chevrolet Malibu to a low of $14 for a subcompact Ford Mustang III.

When the institute backed 1979 models into poles, he said, the repair costs ranged from $259 for the Ford Mustang III to $114 for the Plymouth Horizon.

Kelley said the tests show that cars that comply with the new standard still are sustaining "huge, unnecessary, unjustified amounts of damage" in minor collisions at 10 and even 5 miles an hour.

"The new federal bumper standard is a fraud," Kelley testified. "If American car buyers have been led to think that today's new automobiles have — to use the words of General Motors' letter to your subcommittee — 5-mile-per-hour bumpers, they have been seriously misled.

"Today's new-car bumpers, on balance, perform no differently from those of the past few model years. They merely comply with the literal terms of a weak, inadequate federal test requirement that fails to represent low-speed crash conditions in the real world," he said.

"The standard is so weak, in fact, that some new cars were complying with it as long ago as 1974. Although the car buyer has little way of knowing it, the standard represents no improvement from the performance levels that some manufacturers have been easily achieving for some time," Kelley said.

"The current requirements include no impacts, at any speeds, with poles, angled surfaces, or other structures, including other cars, similar to those that drivers commonly impact at very low speeds in parking and backing situations every day," Kelley said.

He said the tests required by the National Highway Traffic Safety Administration under the standard that took effect Sept. 1 have little to do with crashes in actual driving. "It is a very easy matter for manufacturers to meet these tests without otherwise substantially improving the damage-preventing characteristics of their bumpers," Kelley said.

Joan Claybrook, administrator of the highway safety agency, said after the hearing that the 1979 model year standard is a "transition standard," designed to prevent damage to the body of the vehicle.

She said the standard for next year's cars will severely limit damage to the bumper as well. "The big step in reducing bumper damage will occur in model year 1980," Miss Claybrook said.

Rep. Bob Eckhardt, D-Texas, the subcommittee chairman, said repair costs would be lowered if manufacturers took greater interest in the subject. He said one way to reduce repair costs would be to require manufacturers to pay insurance costs for a period after the car is sold. But, he added, "I'm sure this isn't possible."

Rummage Sale Becomes Business

FLOMATON, Ala. (AP) — At Estel Weaver's store in downtown Flomaton, you can buy shirts and dresses for 25 cents and household goods for almost nothing.

Outside the store, a glass container stands beneath a sign which reads "Stray Dog Water Free."

"They really drink from it, too," Miss Weaver says, "especially on hot days."

Miss Weaver opened the "Odds 'N' Ends" store last spring to raise money for her church, Flomaton United Methodist. It started with a rummage sale and just kept going.

Police Raid Bulgarian Embassy Grounds

CAIRO, Egypt (AP) — Ordered by President Anwar Sadat, armed and steel-helmeted riot police stormed the compound of the Bulgarian Embassy Monday in a long-simmering dispute over the embassy's attempt to evict Egyptians living in the complex.

Riot police were not seen inside the embassy building. They were posted in the garden and the porch of the white, four-story stone building in the fashionable Zamalek island on the Nile.

The Egyptians charged into the compound a day after the Bulgarians reportedly roughed up three Egyptian women and then fired pistol shots into the air to shield themselves from a crowd of protesting Egyptians.

The interior ministry said Sadat ordered the troops to enter the embassy gardens after Bulgarian officials refused to comply with police orders to turn over those responsible.

LOCATIONS

Borden County; wildcat; Westland Oil Development Corp. No. 1 Ralph Miller; 660 FNL, 660 FWL, Section 32, Block 30, T-4-N, J. H. Gibson survey; 8 miles N Gail; 8,800 feet.

Chaves County; Tobac field; Petroleum Development Corp. No. 1 Tobac-McKay State; 2,086 FSL, 2,086 FEL, Section 28-8s-33e; 14 miles SW Milnesand; 9,200 feet.

Eddy County; wildcat; HNG Oil Co. No. 1 Golden Lane-Federal; 1,980 FSL, 1,980 FEL, Section 36-20s-29e; 14 miles NE Carlsbad; 13,000 feet.

Garza County; Post field; Petro-Lewis Corp. No. 33-B Connell; 990 FNL, 1,020 FEL, Section 1, Block 1, F. M. and A. J. Long survey; 14 miles SE Post; 2,650 feet.

Garza County; Post field; Petro-Lewis Corp. No. 22-B Connell; 1,340 FSL, 2,310 FEL, Section 129, Block 5, H&GN survey; 14 miles SE Post; 2,650 feet.

Hockley County; wildcat; Delhi Oil Corp. No. 1 O. K. Watson; 467 FSL, 467 FWL, Section 107, Block A, R. M. Thompson survey; 1 mile SE Anton; 7,800 feet.

Kent County; wildcat; MGF Oil Corp. No. 1 Wallace; 2,090 FNL, 690 FWL, Section 384, Block 2, H &TC survey; 17½ miles NW Rotan; 4,300 feet.

King County; wildcat; Gunn Oil Co. No. 1-N S. B. Burnett Estate; 660 FNL, 1,980 FWL, Section 59, H &GN survey, Abstract 306; 8 miles N Guthrie; 6,000 feet.

Lea County; wildcat; Getty Oil Co. No. 1-J-29 State; 1,980 FSL, 1,980 FEL, Section 29-24s-33e; 26 miles SE Halfway; ; 17,350 feet.

Lea County; wildcat; Sigmor Corp. No. 1 Zink-State; 660 FSL, 1,980 FEL, Section 21-11s-38e; 8 miles NE Ga Gladiola; 12,500 feet.

Martin County; Lacaff field; BTA Oil Producers No. 11-F 7422 JV-S Mustang; 1,320 FSL, 467 FEL, Section 3, Block 7, University Lands survey; 20 miles NW Lenorah; 10,100 feet.

Martin County; Ackerly field; Riel Oil Co. No. 1-A Burns Trustee; 770 FSL, 550 FEL, Section 17, Block 34, T-3-N, T&P survey, Abstract 21; 2 miles SW Ackerly; 8,800 feet.

Mitchell County; Sharon Ridge field; Unity Oil Co. No. 2 J. H. Humphrey; 660 FSL, 965.25 FEL, Section 11, Block 27, T&P survey; 7 miles NW Colorado City; 1,600 feet.

Scurry County; Sharon Ridge field; Ellpen Inc. No. 3 P. Echols; 330 FSL, 2,706 FWL, Tract 1, Survey 33, Kirkland & Fields survey; 2½ miles SE Iraq; 1,800 feet.

Terry County; wildcat; Eagle Oil & Gas Co. No. 1 Wanda Amo; 933 FNL, 933 FEL, Section 63, Block DD, J. H. Gibson survey; 3 miles S Wellman; 5,800 feet.

Terry County; Warhorse field; Texland-Rector & Schumacher No. 3 Elvice Duncan; 2,227 FNL, 2,400 FWL, Section 25, Block D-11, SK&K survey; 7 miles S Sundown; 6,700 feet.

COMPLETIONS

Cochran County; Levelland field; Texas City Refining Inc. No. 2-28 Miller-Wright Unit; 2,805 FNL, 6,200 FEL, League 61, Martin CSL survey; 5 miles SW Whiteface; produced 18.5 bopd, 85 bwpd; interval 4,850-4,928 feet; gas-oil ratio 216-1; gravity 38.9; total depth 5,000 feet.

Cochran County; Levelland field; United Co. No. 1 Roberta Wright; 440 FSL, 440 FEL, Labor 14, League 116, Potter CSL survey; 9 miles W Whiteface; produced 649,000 cfgpd; interval 4,700-4,720 feet; total depth 4,986 feet.

Dawson County; Gin field; Warren American Oil Co. No. 1 Jack; 660 FSL, 660 FEL, Section 29, Block 36, T-5-N, T&P survey; 3 miles SW Lamesa; produced 10.1 bopd, 9 bwpd; interval 1,000-1; gravity 38; total depth 8,600 feet.

Gaines County; wildcat; Shell Oil Co. No. 1 Texas Commerce Bank; 467 FSL, 467 FEL, Section 112, Block G, WTRR survey; 6 miles S Seagraves; produced 212 bopd, 4 bwpd; interval 13,570-578 feet; gas-oil ratio 3-1; gravity 38.5; total depth 14,201 feet.

Terry County; wildcat; Southwest Wellman field; Eagle Oil & Gas Co. No. 1 Jeff Goode; 3,187 FSL, 1,787 FWL, Section 63, Block DD, J. H. Gibson survey; 3 miles S Wellman; produced 115 produced 115 bopd, 10 bwpd; interval 5,472-5,498 feet; gas-oil ratio 300-1; gravity 36; total depth 5,505 feet.

Terry County; Warhorse field; Texland-Rector-Schumacher No. 3 Ethel Young; 660 FNL, 2,002 FWL, Section 17, Block D-11, SK&K survey; 10 miles NW Brownfield; produced 62 bopd, 33 bwpd; interval 6,640-6,782 feet; gas-oil ratio 290-1; gravity 39; total depth 6,922 feet.

RECOGNITION
FOR A PROFESSIONAL:
COLEMAN COX
This outstanding Career Agent has earned one of the highest honors awarded annually in the life insurance field.
☐ National Quality Award
This honor is in recognition of outstanding achievement in life underwriting and excellence in service to policyowners.
Our congratulations to a professional.

Southwestern Life
Person-to-person service for 75 years.
842 1st Nat'l Pioneer Bldg.
Lubbock, Texas
765-6633
PRO
12-4

MATE
MARINE · AUTO · TRUCK ELECTRIC
744-4575
Rebuilt: Generators Alternators Starters
Domestic Imports Tractors Boats

Dillard's
IS ALL WRAPPED UP IN THE JOYS OF CHRISTMAS

Rabbit* coats for plush holiday giving

$59 Jacket Street length, $119

Cuddly rabbit with sporty baseball jacket styling and zip-front suede placket. Also...full length wrap coat with tie belt...both in s,m,l and choice of natural shades. *All fur products labeled to show country of origin. •Misses Coats

Dillard's

Shop Dillard's in South Plains Mall Monday thru Saturday 10-10

OFFICIAL RECORDS

Marriage Licenses

Harry Guy Ray, 42, and Joan Linda McDaniel, 33, both of Lubbock.

William A. Pruitt, 53, and Cleon Bennett, 48, both of Lubbock.

Jeffrey Daniel Haskin, 21, and Pamela Suzette Cripps, 19, both of Lubbock.

Quinnion Williams, 25, and Carla Delaine Whiting, 24, both of Lubbock.

Leo Roal Watson, 52, and Lyska Mae Vaughan, 54, both of Lubbock.

Henry Joseph Maserang, 22, and Cynthia Kay Rodriquez, 22, both of Lubbock.

David Charles Skidmore, 34, and Sheryl Anne Deering, 21, both of Lubbock.

Bobby Earl Scott, 21, and Sandra Renell Norris, 15, both of Lubbock.

Auther Lee Puckett, 22, and Jammie Valjean Gage, 18, both of Lubbock.

Michael Allan Markham, 34, and Deanna Marie Harthcock, 22, both of Slaton.

COUNTY COURT-AT-LAW NO. 1

Edwin H. Boedeker, Judge Presiding

Silor Optical, Inc. against Service Optical Supply, Inc., suit on account.

Methodist Hospital gainst Jesus and Victoria Gonzalez, suit on account.

COUNTY COURT-AT-LAW NO. 2

J.Q. Warnick Jr., Judge Presiding

Vicenta Gonzales against Kyle Emmett Broderson, suit on collision.

Forrest Lumber Company against Ralph E. Baxter, independently and doing business as Ralph E. Baxter and Associates, suit on account.

J.D. Chandler and others against City of Lubbock and the Zoning Board of Adjustment, petition for writ of certiorai.

Edith Downing against Edgar L. Hughes, suit on account.

72ND DISTRICT COURT

Denzil Bevers, Judge Presiding

Thomas Prestidge and Ana Leticia Prestidge against A-1, Inc. and Wayside Homes, Inc., suit on contract.

99TH DISTRICT COURT

Eulene Laverne Cates and Woodrow C. Cates, suit for divorce.

Antonio Mojica and Marianna Mojica, suit for divorce.

Johnny Whipple lagainst Transport Indemnity Company, suit to set aside.

237TH DISTRICT COURT

John McFall, Judge Presiding

Don Carl Hutcherson and Mary Wynne Hutcherson, suit for divorce.

Divorces Granted

Jerri Lou Simmons and Larry Wenzlo Simmons.

Loraine Phillips and Hoyle Phillips.

William G. Taylor and Barbara Taylor.

WARRANTY DEEDS

Sentry Savings Association to Kenneth Keneda and wife, Lot 41, Lakeridge Country Club Estates.

Dixie Jean Thompson to Mabel Dixie Medlock, Lot 5, Block 1, Bridge-Patterson Subdivision.

Alex Oliva and wife to Joseph G. Medrano and wife, Lots 12, 13, Block 6, McMillan Heights.

Thomas John Fountain III and wife to Cruz M. Aleman Jr. and wife, Lot 23, Indian Hills Addition.

Alan Charles Taylor and wife to Joe Michael Martin and wife, Lots 20, 21, Block 15, Maddox Addition.

Joseph Sanders Waldrep and others to Dudley Strain and wife, Lot 15, Block 53, Overton Addition.

Mary Louise Wilson and others to Roland Simpson, Lots 3, 4, Block 134, Overton Addition.

John Ramage and wife to Myron L. Trang and Frank Bloomer, Tract of Section 3, Block D6.

John Givens and wife to Clinton C. Johnson and wife, Lot 523, Quaker Heights Addition.

Elbert Thames to E.C. Goodman Jr., and wife, Lot 38, Lake Ridge Country Club Estates.

Jewel E. Whisenant and wife to Elmer M. Irby and wife, E50', Lot 10, Block 19, College Heights.

Lee Webb and Texas Homes to Frances King Davidson, Lot 283, DePauw-McLarty Addition.

Bert Pinson and wife to Mark Richard Griffin, Lot 9, Block 77, Overton Addition.

Wayne R. Dean and wife to Steven G. Dean and wife, Lot 10, Block 5, Sunset Heights Addition.

Abdil-Hamid J. Al-Tayyib and wife, Nassar Hassan Ata Homamed and wife, Lot 180, Alford Terrace Addition.

Caprock Fence Company to Jimmie Goddard, 12,550 sq. feet of Tract E, southwest Commercial Park Addition.

Larry D. Rogers and wife to John Craig Copeland and wife, Lot 191, Green Lawn Addition.

Wayne J. Hoelscher to Jessie L Halpern and wife, Lot 9, Block 9, College View Addition.

John Kerr and others to City of Lubbock, Tract adjacent to NW side of Lot 1, Camelot Addition.

Ben Guzman to Lester L. Payne, Lot 2, Callie Addition.

Jose Salazar Tapia and wife to Domingo Gonzales and wife, Lot 8, Block 38, South Park Addition.

Sam Reyes Const., Co., Inc., to Glenn R. Watts and Nancy Lee Watts, Lot 507 Quaker Heights Addition.

Revere Homes Inc., to David D. Molitoris and wife, Lot 674 Raintree Addition.

Donald J. Fisher and wife to Luis A. Flores and wife, W75', Lot 171, Glenridge Addition.

Luis A. Flores and wife to Howard M. Ussery, Lot 21, Block 43, Harder Subdivision.

Wayland C. Taylor and wife to Wayne Gill and wife, W33½ Lot 135, E 41½', Lot 136, Murry Hill Addition.

Sam Reyes Const., Co., Inc., to Raffi M. Turian, Lot 252, Meadows Addition.

Robert E. Records and wife to Kenneth E. Hamlin and wife, Jon Alexaitis and wife, Lot 175, West Wind Addition.

Lee Webb to Well Built Homes Inc., Lot 413, DePauw McLarty Addition.

Steven H. Ledgerwood and wife to David Francisco Garcia and wife, Lot 116, Richland Hills Addition.

Donnie L. Hodges and wife to Paul D. Lang and wife, Lot 1, Block 11, Pace & Stokes Addition.

Sherry Gail Barrett to Eldon J. Bennett and wife, E32', Lot 170, W 20', Lot 169, DePauw McLarty Addition.

H.A. Sessions Jr., to Escondido Canyon Inc., 3 tracts of Section 9, Block A.

Raymond Hogan to Steve Mata and Lucia Mata, Lot 10, Block 15, Southside Addition.

Ronald D. Carroll and wife to Ann Rhoades, Lot 33, Raintree Addition.

Jess Stinson and others to South University Development in Texas, Tract A, Sandlewood Village Addition.

Howard M. Darwin to Gary W. Payne and wife, Lot 226, Tarrytown Addition.

Stagecoach Investment Inc., to Michael Clark McGrath and wife, Lot 55, Sandlewood Village Addition.

Barbwire Inc., to Stagecoach Invest., Inc., Lot 55, Sandlewood Village Addition.

Better Lubbock Dev., Inc., to David Dayton Brown and wife, part of Tract R, Fiesta Autoland Center.

Ranfive LTD to H. Lynn Mercer, Lot 257, Park Lorraine.

Spanish Oaks Dev., Corp., to the Minnix Co., Lot 257, Spanish Oaks Addition.

Jimmy Akin and wife to Patricia Arlene Bradley, Lot 15, Block 4, Hulin Heights Addition.

William J. Gillespie and wife to George L. Thompson III and William F. Warnick, Lot 14, Block 41, Overton Addition.

The Minnix Co., to James Deuon Baker and wife, Lot 65, Lakeridge Country Club Estates.

Sandra Gale Newton to Rayford A. Thomas and wife DBA Thomas Enterprises Rental Investments, part of Block 8, McCrummen Addition.

Arthur J. Owen to Irma Lee Owens, Lot 115, Wilshire Park Addition.

Erma Lee Owen to Arthur J. Owens, Lot 8, Block 9, Whitehead Second Addition.

Senovio A. Luna and wife to Steve Covarrubio and wife, Lots 14, 15, Block 17, Maddox Addition.

Ramiro Garcia and wife to Senovia Luna and wife, Lot 11, Block 9, Parks Addition.

Fay Bullard to Carl D. Daves and wife, Lot 1, Block 6, Piedmont Addition.

James Earl Rhodes and wife and others to Robert Coy Shropshire and wife, 1 acre of SE/4 Section 31, Block D.

Houston Fire Fatal To Nine

HOUSTON (AP) — Six children and three adults were killed early Monday when a fire whipped through a small frame house that was using a radiator hose to bypass a meter and hook up to a natural gas line, authorities said.

"We just kept finding bodies everywhere," said Fire Chief W.E. Armstreet of Station 19.

Ernest Solomon, 19, a visitor who was among four survivors, escaped by smashing a window. "I tried to go back in and get some of the children out but I couldn't get to them through the smoke," he said.

"I could hear them screaming, but I couldn't see them."

Arson investigators said the fire probably was caused by a ruptured valve on a kitchen stove.

Arson Chief L.H. Mikeska said the use of a radiator hose instead of a meter to link with a natural gas system causes a sharp buildup in pressure in house lines because meters also serve as regulators.

"You can get anywhere from 15 to 45 pounds of pressure which could conceivably rupture the valves on heating and cooking appliances," Mikeska said. "This is what appears to have happened."

L.P. Jones, a senior vice president of Entex Inc., the natural gas distributor, said service to the house had been terminated July 3. Jones said makeshift connections after service terminations are not unusual.

A medical examiner said the deaths were believed to have been caused by smoke inhalation. All the bodies, found in different rooms, were severely burned, the medical examiner said.

The dead were identified as Carrol Fay Boyd, 28, Gloria Boyd, 29, Carl Erskine Boyd, 22, Charles Aaron Boyd, 9, Daniel Lee Boyd, 7, Willie Cathridge Boyd, 2, Paula DeHouse Boyd, 10, Shantey L. Boyd, 4, and Kimberly Lavette Boyd, 5.

Authorities said the Boyds were all related, but could not immediately specify the relationships.

Entertainer Plays Home Town Date

CINCINNATI (AP) — When Andy Williams arrived as a teen-ager in this southern Ohio city, it wasn't to play the Palace. But that's what he will do Tuesday when he opens at the newly renovated Palace Theater.

The entertainer said in a recent interview his family moved here to escape the poverty which had haunted them in Williams' birthplace of Wall Lake, Iowa.

"We came to Cincinnati at night," he recalled. "It was easier to get out of town then," Williams recalled. "We were struggling. But Cincinnati was okay and we paid off our debts. And we didn't have to leave Cincinnati at night."

Williams says he will probably not visit his old neighborhood during his stay, "I've done that two or three times," he said.

INVESTORS' GUIDE

By BILL DOYLE

Q. I am 62. My wife is a teacher and our incomes put us in the 38 percent federal tax bracket. We have three children, two graduated from college, the other a sophomore. We have insurance, a savings account, savings certificates and Series E, U.S. Savings Bonds. We also have about 800 shares of a "growth" mutual fund, in which we have been investing on a monthly basis since 1973. The fund has wobbled around a lot but has done reasonably well.

Our mutual fund representative urges us to switch our investment to a bond fund also managed by his company. He says that being able to switch from one fund to another within the same group, at no charge, allows customers more freedom to manage their own investment.

But we look at our holdings in this fund as the one gamble we have tried. We're not at all nervous about it. Should we make the switch?

A. Considering your age and financial position I would say no. Now, if the the stock market goes into a terrible and long-lasting decline, my advice will turn out to be just about the worst in the world.

But, because it is clear that you are investing for the long term, you shouldn't be worried by relatively short-term drops in the market. You've been through a couple of those periods already.

And, because you are "dollar averaging" by investing on a steady basis, your monthly check buys more shares when prices drop. If you believe, as I do, that the really long-term trend in stock prices will be up, you should almost welcome periodic declines.

I'm with you, in disagreeing with your mutual fund representative's advice on this point. But, at least, your rep stays in touch with you. That's more than many mutual fund reps do — as the following letter demonstrates.

• • •

Q. We have 1,400 shares of a mutual fund which pays low dividends. We are retired. I am 75, my wife a few years younger. We are about to take your advice and change our investment to something paying a higher yield. We know we can switch to an "income" fund run by the same organization, without paying a commission. I have written to the fund organization for information on such a move.

However, we are not happy about an outfit that has left us to dream along at a low return at our age, when they could have helped us do better. Perhaps that is not a mutual fund's function but we feel it should be. Would the return from that organization's income fund be higher or lower than the return we can get from utility stocks or utility bonds? Also, what would you advise?

A. You can get a higher return in interest on investment grade utility bonds or in dividends from blue chip utility stocks. So, my advice comes easy. Redeem your mutual fund shares and put your money to work at higher yields.

My recommendation would be to put about half of that money into utility bonds and the other half into utility stocks. Your age and retirement status dictate the move. You need income.

Your unhappiness with that mutual fund organization is fairly typical. Very few mutual funds have anything remotely resembling a worthwhile shareholder relations program.

• • •

Q. I will retire at the end of this year, with a $800 monthly pension. Our home is paid for and we have $5,000 in a savings account and $20,000 in savings certificates. I also have $ 35,000 in stock acquired through my company's employee stock savings plan. Should I take the $35,000 in stock or in cash? I must make my choice soon.

A. My choice would be in stock. The stock you named in your letter pays good dividends and has a record of gradually increasing the dividend payout. The stock would give you some protection against inflation.

• • •

DOYLE welcomes written questions, but he will be able to provide answers only through the column.

For information on corporate and tax-exempt bonds, please include a self-addressed, stamped envelope. Address your requests to William A. Doyle, in care of King Features Syndicate, 235 East 45th Street, New York, N.Y. 10017.

Copyright 1978 by King Features Syndicate, Inc.

WORDY GURDY

BY TRICKY RICKY

Every answer is a rhyming pair of words (like FAT CAT and DOUBLE TROUBLE), and they will fit in the letter squares. The number after the definition tells you how many syllables in each word. To win $10, send your original rhymes with your definitions to this newspaper. All entries become the property of UFS, Inc.

Thanks and $10 to James Greenleaf of Long Beach, CA., for #7. Send *your* entry to this newspaper.

1. Watery Beefeater (1)
2. Bobwhite story (1)
3. Potato chip company goes by plane (1)
4. Every "feet first" birth (1)
5. Farrah's gambles (2)
6. Sea mammal's egoism (3)
7. Dodger 1st baseman's imaginary rabbits (2)

© 1978 United Feature Syndicate

ANSWERS:
1. THIN GIN 2. QUAIL TALE 3. WISE FLIES 4. EACH BEECH 5. MAJORS WAGERS 6. MANATEE VANITY 7. GARDENS HARDENS

12-5

SAM RIBBLE

Flowers For All Occasions

Large Selections of Green Plants

765-8516 2422-19th

Wedding Parties Cut Flowers

Save 35% on Long Distance.

From 5 p.m. until 11 p.m. Sunday-Friday dialed One-Plus, out-of-state.

Long Distance. What else is so nice for the price?

Southwestern Bell

Dillard's IS ALL WRAPPED UP IN THE JOYS OF CHRISTMAS

Save up to 24% on value packed calculators

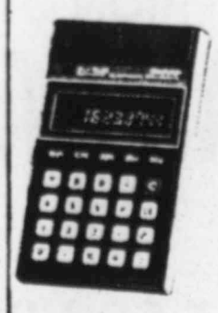

Save on Sharp's budget calculator with basic functions and single key Total Memory. Percent and square root keys included. Vinyl pouch. #EL-206 •Office Machines

7.99 Reg. 9.95

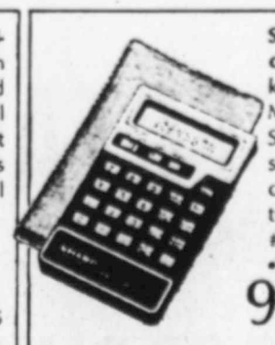

Save 22% on budget calculator with five-key Addressable Memory system by Sharp. Percent and square root keys included. Case and two batteries. #EL-8131 •Office Machines

9.99 Reg. 12.95

The original Quiz Kid for 5 yr. olds and up. Tells you if you are right or wrong but never gives the answer. 33 page quiz book included. •Office Machines

10.95

Save on Sharp's scientific calculator with complete trigonometric and logarithmetic functions. Much more! #EL-500. •Office Machines

13.99 Reg. 16.95

Quiz Kid II for 6 yr. olds and up...built in timer keeps problems coming automatically. Generates thousands of 10-question mathematic quizzes! •Office Machines

14.95

Sharp's clock and alarm calculator with built-in full feature functions: 4-key independent memory, Safe Guard circuity and percent key. Case and batteries. #EL-8134. •Office Machines

23.99 Reg. 29.95

Save on the "Super Thin Man" calculator by Sharp. Uses a Sensor Touch Entry Panel. Functions include Total Memory, square root and percent keys. Black case and batteries. #EL-8036 •Office Machines

23.99 Reg. 29.95

Save 24% on Sharp's credit card size calculator with storage computer. Includes Sensor Touch Entry Panel, percent key and bright display. Case and batteries. #EL-8145 •Office Machines

29.99 Reg. 39.95

Dillard's

Shop Dillard's in South Plains Mall Monday thru Saturday 10-10

ANN LANDERS

Dear Ann Landers: My husband's business takes him away from home two weeks out of every month— sometimes longer. Is there something wrong with me because I really don't mind? I'm happy to see him leave, but I'm also happy to see him come home.

Some friends keep asking, "How do you manage without a husband so much of the time?" I reply, "I manage just fine." They look at me like I'm some kind of a nut.

When my husband is away, I catch up on my letter-writing, heavy cleaning and reading. I also see movies and visit friends and family— which he doesn't particularly enjoy. I can sleep late, go to bed whenever I feel like it and do as I please. Am I selfish? Am I crazy? Is something wrong with me? — Oddball In Columbia

Dear O.B.: You sound normal to me— and refreshingly honest. I suspect that the women who keep asking you these questions secretly wish their husbands would take off now and then so they could do the same.

• • •

Dear Ann Landers: It's a good thing you made the disclaimer about not being a lawyer, because you got your wires crossed.

Battery: Any unlawful beating or other wrongful physical violence or constraint inflicted on a human being without his consent.

Assault: An intentional, unlawful offer of corporal injury to another by force...under such circumstances as create well-founded fear of imminent peril, coupled with apparent present ability to execute attempt, if not prevented.

(Black's Law Dictionary, Revised Fourth Edition.)

If you see the blow coming, duck, and successfully avoid the blow, you have still been assaulted. If the blow lands, you have been battered whether you see it coming or not.

If, as in the present case, the person is struck but does not see it coming, the person has been battered but not assaulted. — Bill Jarrett, Woodbridge, Va.

Dear Counselor: I appreciate the clarification. I shook the envelope for three minutes and no bill fell out, so I assume it was free. Gee, thanks.

• • •

Dear Ann: My daughter allows her small children to go to store and restaurant toilets alone. When I am with them, I wipe off the seat and put down paper towels. My daughter says I am nuts. I know some restrooms are very messy and six-, seven-and eight-year-old children would not bother to check the seats.

Also, they would not wash their hands, particularly the little ones who cannot reach the faucets. I worry that these youngsters might pick up some germs or diseases. My daughter says this is impossible. She is a college graduate and I am not, so of course, she is the smart one and I am the dumbbell.

Am I too strict? — Crazy Gram

Dear Gram: No, you aren't too strict— or crazy either. Your daughter is lazy and probably a little on the sloppy side.

It IS possible to pick up germs and even diseases in dirty bathrooms. It is important that children learn to wash their hands after using the toilet facilities. I seldom recommend that grandparents get into the act, but in this instance I'm with you and hope your college-educated daughter will see the wisdom of your efforts. (I'll take common sense over a college education any day.)

• • •

What are the do's and don'ts of teaching your child about the birds and the bees? Let Ann Landers' new booklet, "How, What, and When to Tell Your Child About Sex," give you the ground rules. For your copy send 50 cents along with a long, stamped, self-addressed envelope to Ann Landers, P.O. Box 11995, Chicago, Illinois 60611.

Copyright 1978 Field Enterprises, Inc.

TO YOUR GOOD HEALTH

BY THE LATE GEORGE C. THOSTESON, M.D.
IN COLLABORATION WITH PAUL E. RUBLE, M.D.

Dear Dr. Thosteson: I have heard it both ways — put on contacts before applying makeup, and put it on afterwards. Which is best? — N.C.

I have correspondence from one of the manufacturers (Bausch & Lomb) setting this matter straight.

Contact lenses should be in place before applying makeup. This avoids smudging them with oils in the creams and lotions, which can be absorbed by the fingers. It also lets you see what you are doing to your face. There's an exception, though. Hair and perfume sprays should be applied before the lenses are put on. If you have to use sprays while the lenses are in place, close your eyes and turn from the area until sprays settle.

So this is the order: (1) bathe or shower, (2) do your hair, (3) use sprays, (4) wash your hands, (5) put on lenses, and (6) apply makeup.

Other tips:

Use pencil eyeliner above the upper and below the lower lashes, and avoid getting any makeup on the inner margins of the eyelids.

Because soft contacts hug the eyeball more closely than hard ones, there's less chance of specks of powder floating between the lens and the eye, so powdered eye shadow may be used.

Apply false lashes before putting contacts on. Adhesives may harm them.

Better to apply small amounts of makeup. Bacteria and fungi may grow if the preservatives weaken. Never use saliva with eye makeup.

Keep fingertips and nails smooth to avoid scratching when handling.

Keep wet nail polish and solvents away from lenses.

Disinfectants are available to keep lenses germ-free. Use them regularly.

• • •

Dear Dr. Thosteson: Can you say what one's blood pressure should be? Is it one reading for all, like for body temperature — R.K.

There is no ideal pressure for everyone. Age, sex, body weight — a host of individualized factors enter into it. Generally — very generally — a range of 100 to 140 for the upper (systolic) is reasonable for most people, and 60 to 90 for the lower (diastolic) pressure. If you require more specific discussion, see the booklet, "How to Control Your Blood Pressure," which also talks about how and why it varies. For a copy, send 50 cents and a stamped, self-addressed envelope To Your Good health, P.O. Box 11210, Chicago, Ill. 60611.

• • •

Dear Dr. Thosteson: It seems when I chew a bismol tablet my tongue and teeth turn black. Can you explain this? Do I have too much acid in my system? If so, what foods should I avoid? -Mrs. H.C.

The bismuth in the tablets may discolor the tongue and teeth. It may also produce a dark stool. It is harmless, and has nothing to do with acid in your body. Just rinse your mouth and brush your teeth after chewing a tablet.

• • •

Dear Dr. Thosteson: My father, who is 55, has angina pectoris. He was having night-time attacks. His doctor gave him a special ointment which he rubs on his chest and arms before going to bed. He still takes his nitroglycerine pills during the day, but the ointment helps him at night. I'm curious as to how this can help. — Mrs. J.A.C.

This is a way to control nocturnal angina. The ointment is a mixture of nitroglycerine in a lanolin-petroleum base. It acts exactly the way the pills do, except he gets it by absorption through the skin rather than orally. This absorption is slower, thus giving the nitroglycerine a longer effect throughout the night, when he needs it. The chest and arms are just convenient places to apply it.

• • •

Dear Dr. Thosteson: How long should a nursing mother feed a baby at one feeding? — Mrs. O.T.

Depends on how hungry the baby is and how plentiful the mother's milk supply.

Most infants get most of the milk they are going to get in the first 10 minutes. About 10 to 15 minutes at each breast is sufficient if flow is normal.

• • •

Is angina pectoris dangerous? Is there a cure? If you would like to learn more about this heart condition, write to Your Good Health. P.O. Box 11210, Chicago, Ill. 60611. for a copy of the booklet, "How to Handle Angina Pectoris." Enclose a long, self-addressed, stamped envelope and 35 cents.

Copyright 1978 Field Enterprises, Inc.

ALL WEATHER COAT — This fully lined Dacron/cotton poplin hooded coat will keep you warm and toasty this winter. Both the lining and the hood are made in a plush pile. The poplin coat is waterproofed to ward off all elements.

Hints from Heloise

DEAR HELOISE:

Our little great-grandmother lives alone in a small apartment and doesn't have room or need for doodads, knick-knacks, dishes or anything like that. She has scads of kitchen gadgets, and doesn't go out much. Isn't in need of clothing or anything — lives a quiet life.

She was always so hard to buy a gift for, so I suggested, "Why not get a Christmas stocking and everyone put in as much money as they would like." It's better than show tickets, which must be used on a certain date. Better than a gift certificate, because it must be spent at a certain store.

But cash — that can be used anywhere, anytime! Grandma goes dancing about once a week — belongs to a dance club — and it paid for her dances for six months!

Don't you think that's great? No colognes of the wrong scent, no gloves that don't fit, no gadget she will never use...

Grandma got a thrill everytime she took out a few cents for one dance, money for a special treat, or a pair of earrings to match a pants suit.

Anyway, our grandma loved it! — Jimmie

And I love you for being so thoughtful. Aren't grandmothers wonderful? Give yours a big hug for me the very next time you see her. — Love, Heloise

• • •

DEAR HELOISE:

When traveling with my children, I give them a notebook and pencil so that they can keep a journal of their trip.

This not only keeps them busy, but when they return home they can read it to their friends or use it for a classroom report.

But most of all, they can keep it as a souvenir and reminder of their trip.

My children have so much fun doing this. Keeps their memory fresh as to what they have seen and where they have been.

Also, a word to the wise...make sure you take your hospitalization card with you when traveling in case of an emergency. — Madge Camaioni

• • •

DEAR HELOISE:

A couple of years ago, my husband asked me what I would like for Christmas. I told him, "A red wagon." Which is what I received — a large, sturdy red one and my friends all laughed.

But I had the last laugh because since then that red wagon has proved to be a strong back, a second pair of legs and a general, all-around handyman.

It carries hanging baskets and potted plants from the front yard to the back and to the front again. It has performed countless chores for my husband by carrying his tools, paints and bits of lumber for repair work.

For anyone who doesn't have such a wagon, I heartily recommend you put it at the top of your list. We still wonder how we lived so long without one. — Gibby Majefski

THIS COLUMN is written for you...the homemaker. If you have a hint or a problem write to Heloise, 235 E. 45th St., New York, N.Y. 10017. Because of the tremendous volume of mail, Heloise is unable to answer individual letters. She will, however, answer your questions in her column whenever possible.

Copyright 1978 by King Features Syndicate, Inc.

DEADLINES

Any information for a daily edition must be in our office two days in advance of publication.

Sunday edition deadlines are 5 p.m. the preceding Tuesday for articles with pictures and noon the preceding Wednesday for articles only. Only Friday and Saturday weddings will appear on Sunday; wedding announcements must run within five days of the event.

Engagement announcements must be submitted at least five weeks prior to the wedding date.

YOUR graphics ARE SHOWING
4425-50th Till 9 Weekdays + Sat. Noon to 6 Sundays
NEW CHRISTMAS SHIPMENT JUST ARRIVED BEGINNING AT $10.00

SIZES 3/4-13/14 4-16
OPEN 10-7 MON.-SAT. 10-9 THURS.
Gresham's "A VERY SPECIAL STORE"
LAYAWAY FOR CHRISTMAS
½ PRICE RACK
3602 Slide Rd. Security Park Shopping Center.

Blair Gallery Imports
20% OFF
GRAND OPENING SPECIAL
Oriental accent pieces and gifts
Excellent for decorating home or office
4517 50th Sunshine Square 793-4701

Rosenthal
PRECIOUS JEWEL COLLECTION
Friday, December 8th and Saturday, December 9th, 1978 will be a very special jewelry event at W.D. Wilkins
The finest in fine jewelry-the Rosenthal collection will be shown from noon Friday until nine o'clock and 9:30 a.m. Saturday until six o'clock
Special Individual Showings can be easily arranged
T.O. Wilkins
From The Fine Jewelry division of
W.D. Wilkins
2210 Avenue G. Phone 747-1666

DEPARTURES SPORTSWEAR
FASHION OUTLET
TUESDAY SPECTACULAR SALE
DECEMBER 5, 1978
$5.00 OFF EVERY DRESS OR PANTSUIT AT $20.00 OR MORE
SIZES ●PETITE ●MISSES ●HALF SIZES
HERE ARE 3 EXAMPLES OF OUR FASHION OUTLET PRICES
●POLYESTER COTTON DRESSES VALUE $48.00 OUR PRICE $23.00 SALE $18.80
●POLYESTER PANT SUITS VALUE $64.00 OUR PRICE $31.00 SALE $26.80
●POLYESTER SHEER DRESSES VALUE $55.00 OUR PRICE $37.00 SALE $32.00
SOUTHWEST CROSSING
LOOP 289 & BROWNFIELD HIGHWAY
NEXT TO MARGLOS, BAR STOOLS, DINETTES, ETC.
OPEN 10 AM TO 7 PM DAILY

Tune In Tomorrow

By JON-MICHAEL REED

NEW YORK–No sooner was Kathy Glass removed from one soap pot than she found herself bubbling over in another soap dish.

Kathy first came to the attention of afternoon serial watchers on the short-lived "The Best of Everything," folllowed two years later by a stint on "Return to Peyton Place." But neither of her roles on those shows matched the fan-appealing impact of Jenny Wollek Siegel Vernon, the virginal lass who was about to take her vows as a nun when Kathy originated the role on "One Life to Live" half a dozen years ago. Last month, after "irreconcilable differences" with the "OLTL" producer during contract renewal negoiations, Kathy was replaced as Jenny. Within days, though, the New Haven-born actress was negotiating with Chuck Weiss, producer of "The Doctors." This week Kathy Glass takes over the role of nurse M.J. Carroll on the NBC serial.

M.J. was originally played by Lauren White, who left the show this past summer. Carla Dragoni inherited the role, but not for long. "As soon as we heard Kathy was free," remembers Weiss, "we wanted her for the role. It's tailored for her, and the fact that Kathy has an immense fan following will hopefully improve our show's ratings."

Glass reports that she prefers the half-hour format of "The Doctors" to the long working-day routine of her previous hour-show job. It leaves her more time to devote to husband Ted Harris, their nearly year-old adopted daughter, and a renovated Manhattan brownstone. Stay tuned to see whether Kathy's career move will take her fans from "One Life" to "The Doctors."

SHORT TAKES:

THE MANHATTAN disco Studio 54 will be the scene of a gala party Dec. 1 to benefit the New York Chapter of the Cystic Fibrosis Foundation. Daytimers including Mart Hulswit (Ed Bauer on "Guiding Light"), Don Hastings (Bob Hughes on "As the World Turns") among others have volunteered their time and their dancing feet for the fundraising fete.

NEWCOMERS TO "General Hospital" include Susan Pratt O'Hanon as Ann Logan, Audrey Hardy's niece, and Anthony Geary as Luke Spencer, Bobbi's brother. Fans may remember Geary from "The Young and The Restless" when he portrayed George Curtis, Chris Brooks' rapist who got off scot-free. Nancy Fox portrays PJ's nurse Maggie and David Lewis appears on "GH" as Edward Quartermain.

A NEW HILLARY Kincaid Bauer has been cast for "Guiding Light." Marsha Clark inherits the role from Linda McCullough. Marsha has appeared in bit parts on "As the World Turns" and "The Doctors," but "GL" marks her first major TV role. Marsha has written and performed comedy material for such groups as the Snafu Revue and the First Amendment Comedy Troupe, as well as others improvisational companies.

BE ON THE lookout for an upcoming "Dick Cavett Show" in which Cavett interviews serial-writing-queen Agnes Nixon about the popularity of soaps and how she has managed a 20-plus-year career in the medium.

JAMESON PARKER (ex-Brad Vernon on "One Life to Live") will costar in the CBS Tv movie "Women at West Point". Jameson's wife, Bonnie, also reports that she's expecting the couple's first child in March.

THE MAILBAG:

Was "Search For Tomorrow" the first TV soap opera? –J.T., San Diego, CA. Although "Search" is the longest-running serial currently on the air, the defunct DuMont network presented "A Woman to Remember," which had an almost two-year run, beginning in 1947. "Woman" is considered the first continuing TV soaper. "Search" premiered on CBS in 1951.

What happened to Martha Marceau on "The Edge of Night"?–P.P., San Antonio, TX.

Martha has been sailing around the world for the past two years while hubbie Bill, chief of police, continues to investigate and uncover the dirty dealings of Monticello's ever-revolving criminals. Apparently he's so engrossed with his work that he never mentions whether he's received as postcard from his touring wife or whether she joined a Buddhist group and is so busy meditating that she could care less about ever returning.

(Send your questions about soap operas to "Tune In Tomorrow," 230 Park Avenue, New York, N.Y. 10017. Questions cannot be answered personally but those of general interest will be answered in future columns.)

(c) 1978 United Feature Syndicate

Charmers by Hallmark

Friends are glad to show you how glad they are to know you.

Bridal Courtesies

MICHELLE SIPES

Michelle Sipes, bride-elect of Steve Duke, was honored Sunday with a miscellaneous shower in the home of Karen Cole. Cohostesses were Claudia Stanford and Cindy Harris.

Special guests were Mrs. Curtis Sipes, mother of the bride-elect, and Mrs. Norman Duke, mother of the future bridegroom.

The couple plans to be married Jan. 7 in the home of the future bridegroom's parents.

MELANIE CHAPMAN

Melanie Chapman, bride-elect of Gary Davis, was honored Saturday with a miscellaneous shower in the home of Mrs. John Cooley. Mrs. Carl Bailey and Mrs. Waymon Mulkey were cohostesses.

Special guests included Mr. and Mrs. Jim McCully of Irving, parents of the bride-elect; Mr. and Mrs. Alex Miller of Irving, grandparents of the bride-elect, and Mr. and Mrs. Lloyd Davis, parents of the future bridegroom.

The couple plans to be married Dec. 28 in Westminster Presbyterian Church.

CAROL HALLFORD

Carol Hallford, bride-elect of Clinton Sheumaker, was honored Sunday with a lingerie shower in the home of Mrs. Donald Neel. Cohostesses were Miss Paula Atwood and Miss Hedina Self.

The couple plans to be married Dec. 16 in Trinity Church.

ALICE LINDSEY

Alice Lindsey, bride-elect of Mike Peacock, was honored Saturday with a miscellaneous shower in the home of Peggy Moore. Cindy Latura and Cindy Harty were cohostesses.

Special guests included Mrs. Willard Peacock, mother of the future bridegroom; Mrs. W.H. Hall, grandmother of the future bridegroom, and Mrs. Allan Hickman, sister of the future bridegroom.

The couple plans to be married Jan. 6 in Fort Worth.

Clip 'n' Cook

V I PIZZA

1 lb. ground beef
1 tsp. chopped onion
1 envelope (1½-oz.) seasoning mix for sloppy joes
1¼ cups water
1 can (6 oz.) tomato paste
1 can (3 or 4-oz.) mushrooms, drained and chopped
2 tbsp. chopped green pepper
Pizza crust (recipe below)
1 to 2 cups shredded Mozzarella or Cheddar cheese
½ cup pitted ripe olives, sliced
Tomato slices, if desired

Brown beef with onion in large skillet, stirring to crumble; pour off excess fat. Stir in contents of seasoning mix envelope, water, tomato paste, mushrooms and pepper. Simmer 10 minutes, stirring occasionally. Prepare pizza crust as directed below. Spoon pizza sauce over crust and top with cheese and olives. Bake at 400-degrees F. for 12 to 15 minutes, until crust is deep golden brown. Garnish with tomatoes, if desired. Makes 2 or 3 pizzas (8 to 10 servings).

PIZZA CRUST: Soften 1 package active dry yeast in ¾ cup warm water. Add 2½ cups biscuit mix; beat vigorously 2 minutes. Knead on floured surface until smooth, about 25 strokes. Roll or pat out dough to make two 12-inch or three 9-inch rounds; crimp edges.

3602 Slide Rd.
Security Park
793-2120
EL ARTESANO
SOUTH AMERICAN IMPORTS
Looking for the Rare and Unusual Gift? ...It's here at EL ARTESANO!
REGISTER FOR 'FREE' $400 ALPACA RUG!
•Drawing Dec. 23rd
•No Purchase Necessary
•Need Not Be Present To Win
12-1

JACOBYS ON BRIDGE

NORTH 12-5-A
♠ A 4 2
♥ K 7 4
♦ K 9 2
♣ Q J 10 9

WEST
♠ 6 5 3
♥ Q J 10 5
♦ Q 6
♣ A 8 6 4

EAST
♠ 8
♥ 9 6 3
♦ J 10 7 3
♣ K 7 5 3 2

SOUTH
♠ K Q J 10 9 7
♥ A 8 2
♦ A 8 5 4
♣ - - - -

Vulnerable: North-South
Dealer: North

West	North	East	South
	1♠	Pass	2♠
Pass	2 NT	Pass	6♠
Pass	Pass	Pass	

Opening lead: ♥Q

By Oswald Jacoby and Alan Sontag

South let the heart lead come around to his ace. Then he ran off five rounds of trumps while discarding a heart and a diamond from dummy. He hoped for some sort of a pseudo-squeeze, but it did not materialize and since East hung on to all his diamonds South wound up going down two.

"Sorry partner, I bid too much," apologized South.

"Not exactly," replied North. "People who bid slams should learn how to play the dummy. You should have made the slam."

North was right. South had 10 tricks outside the club suit. If he could score two club tricks his total would have become 12 and South could score those two club tricks provided West did not hold both club honors.

South started right when he won the first heart in his own hand and should play three rounds of trumps, stopping in dummy. Then he should lead a club. East would play low and South should discard a heart. West would be in and lead a red card. South would win in dummy and lead a second club. If East ducked South would chuck a diamond. If East played his king South would ruff, get back to dummy with whichever red king was left there and discard his losing diamonds.

Ask the Experts

You hold:
♠ K Q J 9 6 5
♥ K x
♦ Q J x
♣ J x

Your partner opens one club and rebids one notrump after you respond one spade. A Texas reader asks what we would bid next.

We recommend a raise to three notrump. Our second choice is a jump to four spades, since in modern standard American a jump to three spades is not completely forcing.

(NEWSPAPER ENTERPRISE ASSN.)

Do you have a question for the experts? Write "Ask the Experts," P.O. Box 489, Radio City Station, New York, N.Y., 10019. Individual questions will be answered if accompanied by stamped, self-addressed envelopes. The most interesting questions will be used in this column and will receive copies of Jacoby Modern.

Parramore upholstery
1820-19th
765-6150
quality fabrics in stock
ONE WEEK DELIVERY
"WE MOVE OUR SHEARS FOR YOU" 11-27

SMART STOUT SHOP
LADIES APPAREL
Sizes 16-52 — 14½-32½
5105 34th
799-7972
12-1

SOFT WATER UNLIMITED
RENT—AUTOMATIC WATER SOFTENER
$10.50 A MONTH
•SALES •SERVICE •SALT
LINDSAY SOFT WATER SERVICE
3306 34th • 792-3741
"THE LARGEST MANUFACTURER OF AUTOMATIC WATER CONDITIONERS IN THE WORLD"
"THE LINDSAY WATER CONDITIONER has earned the GOOD HOUSEKEEPING SEAL"
Good Housekeeping
10-28

Good Selection of Men's & Women's Matching
WESTERN SHIRTS SAVE!!
FREE GIFT WRAPPING
OPEN LATE TILL CHRISTMAS
TRUE GRIT
western wear
SECURITY PARK SHOPPING CENTER
3502 SLIDE ROAD • OPEN 9-9 MON.—FRI & 9-6 SAT.
12-5

How does your husband really feel about your figure?

Harry Rider tells it like it is (and was)!

Wow! Did Pat Walker do wonders for my wife! She had always had a weight problem and had tried everything—lose a few pounds, gain them right back. Frankly, I was ashamed to walk down the street with her.
After she had lost a lot of weight, and we were discussing going to Hawaii, I was anxious to show her off. After all, not many men my age have a wife with a figure like hers.
I say if Pat Walker can do a near miracle for her, they can do it for most anyone.
Harry Rider

Jamie Ryder lost 106 pounds and 120 inches at Pat Walkers. She will enjoy the holidays looking great in her new "skinny" clothes.

Before

After

20% Discount
Ends December 31, 1978
Every year in the past Miss Walker has authorized a 20% discount to all patrons. This year she wishes to offer the same savings opportunity to you.

CALL TODAY FOR YOUR FREE TREATMENT & FIGURE ANALYSIS
TAKE ADVANTAGE OF OUR HOLIDAY SAVINGS TO GET STARTED ON YOUR PROGRAM NOW!

Pat Walker's
Figure Perfection Salons International
PLAINVIEW: 293-4435 VILLAGE SHOP CENTER
LUBBOCK: 763-8056 BRIERCROFT CENTER
12-4

SPECIAL
Christmas
SHOPPING HOURS
MONDAY THRU FRIDAY
9:30 A.M. TO 9 P.M.
SATURDAY 9:30 A.M. TO 6 P.M.
W.D.Wilkins
JEWELRY — GIFTS
Distributing Company
THE SOUTHWESTS LARGEST SHOWROOMS
Home Owned-Home Financed-Personal Service
2210 Avenue G. Phone 747-1666
11-13

Survivor Reviews Life In Jones Cult

GEORGETOWN, Guyana (AP) — Mike Prokes says he had it all — television newsman in Stockton, Calif., a nice car, a home near a country club golf course.

Six years ago, he set out to do an investigative report on the Peoples Temple and its founder, the Rev. Jim Jones. He ended up joining the Temple "for idealistic reasons."

"I think it's dead now," he says. "It's just a legacy of death. I feel the most profound sadness I've ever felt in my life. It will stay with me but I know I can function with it."

Prokes, 31, is one of 80 Americans who survived the mass suicide-murder at Jonestown Nov. 18. He was an official of the Peoples Temple, handling liaison with the Guyanese government and helping to put together a once-a-week radio show extolling the virtues of Jonestown.

Police have questioned Prokes in connection with a suitcase full of money and a purported letter to the Soviet Embassy he and two other men, brothers Tim and Mike Carter, say they carried as they fled through the jungles from Jonestown the day of the tragedy. The Carters have said they were given the suitcase by Jones' secretary and told to carry it to the embassy. Police have recovered the suitcase and some money, but the mystery of the money has not been solved.

About half the survivors, including Prokes and the Carters, have not been authorized to leave the country. Assistant Police Commissioner Cecil A. Roberts says some will be held as material witnesses in judicial proceedings.

Prokes — slender, with brown hair and moustache, a one-time junior college quarterback — has been spending his days at a downtown hotel, occasionally walking several blocks to the U.S. Embassy library to check out a book.

When he started out to do the Jones story, he said, "I investigated his background and found he had been working with civil rights and the poor and catching hell the whole time.

"I covered stories like that but didn't feel I was doing much to change things. He was getting at the root cause of problems.

"All my life people told me what I needed to be happy — material things. I had everything I wanted yet I wasn't happy. I went to the Temple and saw a microcosm of humanity. They were not only treating the symptoms but getting at the root cause, getting people off the streets, off drugs, out of crime."

Prokes said some survivors and ex-members of the sect have been exaggerating conditions at Jonestown.

"There was disciplined regimen," he says. "It was extreme at times but most people accepted it because there were some people who were considered misfits and outcasts, ex-cons, pathological individuals, victims of their former environment in big city ghettos seemingly beyond rehabilitation.

"You needed structure to keep control. In some cases no type of treatment would reach some individuals. You'd try counseling, therapy, kindness, for example, in the case of stealing. Often the congregation would want them to be hit on. I've seen Jim Jones stop it. Not all the time.

"The community was built as an alternative rehabilitation program. In some cases, you had to remove people from the environment in which they got into trouble. So you had an element that was difficult to control.

"Most wanted to stay and live in Jonestown, their community. They built it and they were prepared to defend it. I view what happened as a terrible, terrible waste. It was one of the most unique and productive communities I've ever heard about."

Prokes says he did not feel he was achieving anything in his television job.

"At the Temple," he said, "it was not just talking about things but achieving results in terms of improving peoples' lives who found themselves in destitute circumstances.

"You could see the results. Even though it was hard work, it was worthwhile. You saw people's lives change for the better."

Prokes says a shipment of lumber had arrived in Guyana to build 100 more cottages at the jungle camp to ease overcrowding and the temple was buying 1,000 chickens every three weeks to improve the diet.

"I'm not saying this to defend what happened," he said. "I disagree with what happened. I feel it came about as a result of Jones' isolation and limited perspective of the world around him.

"He felt pushed to the wall with no alternative. He felt he was a victim of a conspiracy that would not end. I believe in what the Temple stood for as everybody in it did. I still believe in its ideals. I'm not going to give up the ideals that I held that caused me to join."

Prokes is thinking of working with youth in the future — "in an unobtrusive way with no organized control and no leader."

The tragedy at Jonestown is locked into his mind, he said.

"Time can't even heal something like that."

Joggers Save Souls, Bodies

MIAMI (AP) — Forty parishioners of St. Thomas Episcopal Church did not put on their Sunday best when they went to church this past weekend. Instead, they wore their favorite jogging suits.

The 40 joined in the church's first "jogger's Mass," which included a 1½-2¼ mile run after services. There was a beginner's course of 1½ miles, an intermediate course of 1¾ miles and an "ambitious path" of 2¼ miles.

"It's not just peoples' souls that need saving, but their poor flabby bodies, too," said the Rev. David Moores, 24, pastor of the church.

Although most of the participants wore their exercise clothes to the service, Moores wore his robes. Then, he dashed to his office to change into a running shirt, matching shorts and sneakers.

Former State Leaders Working For Tax Relief

Organizers of a new statewide group called TEXAS 13 are mapping strategy to see that the state's taxpayers receive some relief during the next session of the Texas Legislature.

Such prominent Texans as former Gov. Preston Smith, former Lt. Gov. Ben Barnes, former Attorney General Waggoner Carr and Texas Tech University Regent Judson Williams are charter members of the group which now is soliciting ideas on what changes should be made in the state's property tax system.

Austin attorney Frank Denius, another organizer, explained the group initially was formed out of concern over property taxes in Austin.

"We began to get comment from around the state," Denius said, and the group decided to "expand to bring in a statewide type of organization."

Currently TEXAS 13 is soliciting input on "where we're going in Texas," Denius said, through more than 1,000 letters mailed to state and city officials, as well as business and labor leaders throughout the state.

One question the group is posing is "whether the ad valorem tax has reached its maximum usefulness and should be replaced," Denius said.

"We haven't a game plan as yet, but we hope to have a meeting of the group in January," he said.

However, Carr is quoted in a TEXAS 13 news release saying, "TEXAS 13 will be highly visible and vocal in its fight for tax and spending relief and to gain the right of initiative and referendum for Texas citizens to enable them to reduce their taxes themselves if the Legislature refuses to do so."

Carr calls it "alarming" that a special state senate study committee "is now holding hearings on increasing taxes at the state level by $2 billion to replace the revenue lost from the Tax Relief Amendment which the people adopted only a few hours ago."

"One proposal is to increase our state sales tax to 8 percent which would make Texas the highest in the nation," he says.

Denius said there is a need for TEXAS 13 because "we did not feel other organizations had input from the grassroots."

Cynics' View Set Forth In Glossary

PARIS (AP) — The French newpaper Le Monde turned a puckish eye to international diplomacy Monday and published a "cynic's glossary" to help their readers understand the maneuvering at the current European economic summit in Brussels, Belgium.

In a box published beside its accounts of the Brussels meeting, the respected Paris daily offered the following definitions, in English:

Action, agreed to take appropriate: did nothing.
Agreement, broad: disagreement.
Communique: non-communication.
Co-ordinate, will closely: have agreed to differ.
Decisions, concrete: aspirations.
Determination: hope
Discussion, broad-ranging: chat
Discussion, full and frank: fight
Examination, thorough: survey, vague.

Importance, attaches particular: feels obliged to mention.
In principle: not.
Interest, will study with the greatest: has shelved.
Invites: instructs.
Note of, takes: dismisses.
Reaffirms: is bored by.
Satisfaction, expresses: is alarmed.
Welcomes: cannot prevent.
Wise men, three: figureheads, several.
With a view to: in the hope of thwarting.

Be A Goodfellow

If you know of a child, regardless of race, color or creed, not over 14 years of age, living within the city limits of Lubbock, who might be forgotten on Christmas Day, fill out this coupon (please print name and address clearly) and mail it at once to Chief Goodfellow, P.O. Box 491, Lubbock 79408.

Please give elementary school district in which the child lives.

Name of Family _____

Address _____

Names of Boys	Ages	School

Names of Girls	Ages	School

Congratulations

Mr. and Mrs. George Collins of Sudan on the birth of a son weighing 6 pounds 4½ ounces at 1:45 p.m. Monday in Community Hospital.

Mr. and Mrs. Rudy Paredes of Levelland on the birth of a daughter weighing 7 pounds 10½ ounces at 1:35 a.m. Saturday in Methodist Hospital.

Mr. and Mrs. Fernando Gonzalez of 218 Ave. R on the birth of a daughter weighing 6 pounds 3½ ounces at 3:59 a.m. Friday in Methodist Hospital.

Mr. and Mrs. Ricardo Hernandez Jr. of 1907 Ave. R on the birth of a son weighing 7 pounds 10½ ounces at 12:18 a.m. Saturday in West Texas Hospital.

Mr. and Mrs. Terry Ritter of Route 6, Box 45W, on the birth of a daughter weighing 7 pounds 5½ ounces at 5:37 a.m. Saturday in Community Hospital.

Mr. and Mrs. Ronald Adam of Seminole on the birth of a daughter weighing 7 pounds 13 ounces at 6:20 a.m. Saturday in Community Hospital.

Mr. and Mrs. Jerry Patterson of Route 7, Box 943R, on the birth of a daughter weighing 8 pounds ½ ounce at 6:13 a.m. Tuesday in Methodist Hospital.

Mr. and Mrs. James Stratton of 1710 Norwich St. on the birth of a daughter weighing 7 pounds 4 ounces at 1:23 p.m. Thursday in University Hospital.

Mr. and Mrs. Bruce Schafer of 3437 53rd St. on the birth of a daughter weighing 7 pounds 10½ ounces at 11:12 a.m. Friday in University Hospital.

Mr. and Mrs. Clayton Threet of Slaton on the birth of a daughter weighing 7 pounds 7½ ounces at 5:32 p.m. Friday in University Hospital.

Mr. and Mrs. Vincent Ray Samsel of Levelland on the birth of a son weighing 6 pounds 13 ounces at 8:15 a.m. Sunday in University Hospital.

Mr. and Mrs. Robert Thomas of 3619 31st St. on the birth of a daughter weighing 6 pounds 9½ ounces at 11 a.m. Sunday in University Hospital.

FOR YOUR WANT ADS
CALL 762-8821

Kmart
THE SAVING PLACE
Our Personality Portrait Package
$10.95 total package price
95¢ deposit
Package Includes:
1-8x10
3-5x7's
15-Wallets
4-Color Portrait Charms
The perfect Color Portrait Package for the entire family at a super Kmart price, and in a variety of poses and backgrounds. One sitting per subject. No additional charge for groups. Poses our selection. Satisfaction always or deposit cheerfully refunded.
THESE DAYS ONLY!
TUES. DEC. 5
WED. DEC. 6
THURS. DEC. 7
FRI. DEC. 8
SAT. DEC. 9
DAILY
10AM-8PM
3201 Ave. Q
66th Street
& University
Last Visit Before Christmas
12-4

Today's Trends....for Todays Fashions
OUR NEW MANAGER EXTENDS TO YOU AND YOURS A MERRY CHRISTMAS WITH
Jr's 3-15 10% OFF ALL MERCHANDISE MISSES 4-16
OFFER GOOD THRU DEC. 9th
REDBUD SQUARE • 13TH & SLIDE 795-2011
12-2

Mansour's Imports
PRESENTS
ORIENTAL
RUG SHOW
SALE
Dec. 4,5 and 6
Lubbock Memorial Civic Center
Meeting Room 107 from 10 a.m.
7 p.m., 1501 6th St.
We invite you to view and select your next oriental rug from our large collection. These rugs have been personally chosen by our experts and therefore every piece is guaranteed to be a hand-made work of art, which will be a source of pride for you and your family for years to come. Any purchase from Mansour's Imports, Inc. can be traded for full value at any time.
(405) 848-3144 --- 848-5775
11-26

Huber's
LOOK FOR THE "BIG" COWBOY BOOT
50% Savings on unredeemed diamonds re-mounted in New York — Gold Necklaces, Bracelets, Ear Studs, Beautiful Diamond rings up to 7 cts.
WOMEN'S JEWELRY
50% Savings on Men's Gold Chains, Bracelets and... Diamond rings up to 1 cts.
MEN'S JEWELRY
805 BROADWAY
762-2850
11-24

ZALES
Zales brings out a little Santa in everyone.
b
c
Santa, surprise her with a beautiful Elgin aglow with Christmas diamonds.
a. 44 Diamonds, cord band, $1,575 b. 10 Diamonds, $895
c. 22 Diamonds, cord band, $575
All in 14 karat gold.
Elegant gift wrap at no extra charge.
ALSO AVAILABLE
ZALE CHARGE ACCOUNTS
Zales and Friends make wishes come true!
Caprock
Open Until 9 PM
Downtown
1108 Broadway
ZALES
The Diamond Store
South Plains Mall
Open Until 10 PM
Town & Country
Open Until 9 PM
12-5
Illustrations enlarged

Thorpe Case Provides Lurid Drama For English

LONDON (AP) — It's a courtroom drama with a bit of everything — the charges involve sex, politics, a murder plot and blackmail.

The principal defendant, Jeremy Thorpe, could hardly be more unlikely. Former leader of the Liberal Party, he is the embodiment of England's patrician class, a man educated at Eton and Oxford, a barrister, a privy councillor to the queen.

Yet Thorpe, 49, faces a charge of conspiring to murder a discarded homosexual partner, ex-male model Norman Scott.

The result, in the language of Britain's racy tabloids, is "the case of the century."

There hasn't been a scandal like it since War Minister John Profumo resigned in 1963 after disclosures that he shared a mistress — Christine Keeler — with the naval attache at the Soviet embassy.

Its lurid sexual allegations rival the infamous Oscar Wilde court action of 1895 which resulted in the Irish writer serving two years in jail for homosexual offenses.

Proceedings against Thorpe — and three other defendants also charged with conspiring to kill Scott — entered their third week Monday in the small, red-brick magistrates' court at Minehead, Somerset, an unassuming resort town of 8,000 people in the west of England, where the offenses allegedly happened.

For the past two weeks, the case has dominated front pages of British newspapers with such headlines as "How Thorpe Seduced Me" and "Jeremy's Naked Secret."

Reporters from Europe and America are recording the daily revelations, which one local woman in the public gallery described as "just a love story really."

Three local magistrates, headed by retired architect Edward Donati, are presiding over the preliminary hearing. They will decide whether the four defendants stand trial. Proceedings are expected to last another two weeks, after which Minehead magistrates can get back to dealing with weekend drunks and shoplifters.

Thorpe and the other three accused — his banker friend David Holmes, 48, gaming machine salesman George Deakin, 35, and carpet dealer John Le Mesurier, 46 — are in court daily but haven't testified or entered pleas.

Thorpe busily takes notes, rarely looking at the other defendants. Deakin sometimes thumbs through the day's papers as if not involved.

Thorpe's wife — former concert pianist Marion Stein, whose first husband was the Earl of Harewood, cousin of Queen Elizabeth II — is there, but only rarely displays any emotion. She did last week, however, when Norman Scott took the stand and boasted of definite proof he had once "slept with" Thorpe. He went on to reveal that Thorpe had "nodules" under an arm and his spine was curved. Defendants, their lawyers and Mrs. Thorpe laughed derisively.

In earlier testimony, Scott told of meeting Thorpe in 1961 and of being seduced by the member of Parliament at Thorpe's mother's house. He gave detailed descriptions of sex acts.

The prosecution alleges that the homosexual affair lasted until about 1963 when Thorpe became worried that its disclosure would ruin his career. By 1968 the affair was "like a black cloud always over him" and he began plotting Scott's death, the prosecution said.

Murdering Scott would be "no worse than killing a sick dog," prosecution witness Peter Bessell, a former Liberal MP now living in Oceanside, Calif., quoted Thorpe as saying. He said Thorpe had talked of disposing of Scott's body in a Cornish tin mine or river or of luring him to America and dumping the body under a new freeway.

In 1975, it was alleged, Deakin hired former airline pilot Andrew Newton to murder Scott for $20,000. Newton, called as a witness, told how he purposely bungled the job. He described the dark night he drove Scott into Lorna Doone country in the North Devon moors and instead of shooting him, killed Scott's pet Great Dane, Rinka.

Newton later was convicted for this offense, faking his defense by saying Scott was blackmailing him over a nude photograph. Bessell also told the court of a phony blackmail cover-up plot at this stage.

Newton said he was being paid thousands of dollars for his story by the German magazine Der Spiegel, the American Broadcasting Corp., and the London Evening News. Bessell said he has sold the rights to a book for $100,000.

Newton, Scott and Bessell all admitted under cross examination they had told many lies about the case in the past.

The nation remains fascinated and stunned by the charges against Thorpe, the son of a respected barrister. His mother, who sometimes attends court, is a baronet's daughter who once caused a stir by wearing a monocle.

A lawyer and member of Parliament for North Devon since 1959, Thorpe became Liberal Party leader in 1967, a charismatic figure in pinstripe suit, waistcoat, watch and chain, and trilby hat. Some suggested him as leader of a coalition government, that might and smash the divisive Tory-socialist political axis.

But his ambitions were toppled in 1976 when Scott said in an open court he was being hounded because of his "sexual relationship with Jeremy Thorpe." Thorpe resigned as party leader and a lengthy police investigation led to his arrest.

The man who once celebrated his wedding by inviting 1,000 people to a music evening at Covent Garden, now stands accused of offenses punishable by a maximum 20 years in jail.

Train Speeding Before Wreck

SHIPMAN, Va. (AP) — The Southern Railway train that derailed near here Sunday, killing six people, was going 80 mph — 35 mph over the speed limit — when it hit a curve, a Federal Railroad Administration spokesman said Monday.

Dave Umansky of the FRA said in Washington, D.C., that the speed was determined when FRA and National Transportation Safety Board investigators at the scene reviewed tape recorded data that showed the speed the engines were traveling.

In addition to the six who died, about 60 crewmen and passengers were injured when the Southern Crescent left the tracks in mountainous Nelson County in central Virginia.

Each of the train's four engines carried a speed recording device.

"A review of the tape of two of the four engines shows that the train was traveling at 80 miles an hour when it hit the curve which has a speed limit of 45 miles an hour," Umansky said.

The tracks in the area were last inspected May 11 and found to be in good condition, he said.

Conductor Leo Bailey said Sunday the train was traveling about 45 mph when it derailed.

It was the worst train wreck in Virginia since the Southern's "Old 97" plunged off a trestle and into a gorge at Danville on Sept. 27, 1903, killing nine and injuring seven in "the wreck of the Old 97," famed in song and story.

The train, en route from Atlanta to Washington with 15 crewmen and 75 passengers, left the tracks at Elma, an abandoned rail stop, about 5:30 a.m. Sunday, scattering seven cars and three locomotives in a shallow ravine. Only the lead locomotive and the last car remained on the track.

In addition to the five survivors listed in critical condition Monday at the University of Virginia hospital in Charlottesville, 12 others were in satisfactory condition. The others who were injured were treated at area hospitals and released.

Southern Railway crews and a private contractor worked around the clock and by Monday morning the cranes and bulldozers had cleared the single track section of the railroad's main line.

University Hospital spokesmen identified the dead as Howard Lewis Jackson, 59, of Alexandria, Va., a flagman; Lewis Price of Atlanta, a cook; Jackson Homer Hume and Edith Carrol Hume, an elderly couple from Madison Heights, Va.; Ethel Schuler of Martenburg, S.C.; and Edward Franklin Shaw, 14, of Wilmington, Del.

Trade Agency Hits Toy Firm

WASHINGTON (AP) — General Mills Fun Group, Inc., the nation's largest toymaker, agreed Monday to stop sales practices that the Federal Trade Commission charged were unfair and deceptive.

The FTC challenged television advertisements that showed a 10-inch-high toy horse as being able to stand by itself, children being able to control toy cars and toy motorcycles when launched by a toy launcher.

Without acknowledging any violation of law, the company agreed not to use the advertisements in the future.

The three toys, "Nugget," "Lightnin' TTP" and "TTP Trouble Patrol," were marketed by Kenner Products, a division of General Mills Fun Group, Inc. The toy company is a subsidiary of General Mills, Inc.

WHY CHRISTMAS ALMOST WASN'T — By Jack Kent

Your Daily HOROSCOPE

from the CARROLL RIGHTER INSTITUTE

GENERAL TENDENCIES: There are bound to be some delays and obstacles in the path of your desires today, nevertheless stick to your basic philosophy for best results. Be alert at all times today.

ARIES (Mar. 21 to Apr. 19) There are delays in the path of your progress, but these won't last long. Be loyal to a friend who has done favors for your in the past.

TAURUS (Apr. 20 to May 20) Take care of your good name, particularly where credit is concerned. Avoid a foe who is jealous of you and could be troublesome.

GEMINI (May 21 to June 21) You have to study new interests before you can delve into them. Be absolutely sure of what you are doing.

MOON CHILDREN (June 22 to July 21) Make sure you keep any promises you have made, otherwise trouble ensues. Avoid temptation to brag.

LEO (July 22 to Aug. 21) Listen to views of associates and come to a better understanding. Don't argue with one who opposes you. Take it easy tonight.

VIRGO (Aug. 22 to Sept. 22) Study the work ahead of you so you will know how to handle it efficiently. Be sure to take good care of your health.

LIBRA (Sept. 23 to Oct. 22) Some special courtesy shown to those you like will bring fine benefits at this time. Be alert to new opportunities.

SCORPIO (Oct. 23 to Nov. 21) Take care you don't irk those who dwell with you in any way now. Strive to improve your financial position.

SAGITTARIUS (Nov. 22 to Dec. 21) Try not to offend friends in any way at this time. Be careful of one who has an eye on your property and other assets.

CAPRICORN (Dec. 22 to Jan. 20) Figure out a way to have added income in the future. Use tact with the one you love and avoid arguments.

AQUARIUS (Jan. 21 to Feb. 19) Study your personal aims and how best to attain them. The evening is not ideal for the social side of life.

PISCES (Feb. 20 to Mar. 20) Get busy at duties that will clear the path to greater advancement. Strive for increased harmony with associates.

IF YOUR CHILD IS BORN TODAY . . . he or she will be one who worries too much and should be taught to look on the bright side of life and to meet problems squarely. Direct education along lines of humanities and social endeavors. There is an actor in this chart.

"The Stars impel, the do not compel." What you make of your life is largely up to you!

© 1978, McNaught Syndicate, Inc.

Beautify Texas Group To Meet

Leaders of the Beautify Texas Council will conduct an informal public meeting and training program, beginning at 1 p.m. Dec. 12 at the Garden & Arts Center, 4215 University.

Coordinator is Latrelle Joy, district governor of the for the Lubbock area BTC. Leading the meeting's discussion will be BTC state president, George McKinney of Dallas.

BTC, a volunteer, nonprofit organization, conducts the "Governor's Community chievements Awards" program to stimulate cleanups and beautification programs in hundreds of Texas communities.

For more information about BTC contact Mrs. Joy at 3321 55th St., or call the BTC toll-free watts line at 1-800-252-9642.

If wild turkey did not immediately become the superstar of Thanksgiving, part of the reason may have been some Pilgrims' vague suspicion that eating the bird led to leprosy.

MURDER SENTENCE

TEL AVIV, Israel (AP) — An Israeli military court sentenced a reserve soldier to 20 years in prison Monday for murdering an Arab in what judges called a "private act of revenge" for the terror killing of another Jewish soldier. The court found Israel Lederman, 43, guilty of the premeditated murder of an East Jerusalem Arab who was standing in the same spot where the Israeli was killed. The court did not accept Lederman's self-defense testimony and said it saw "particular gravity in the murder of a man whose only crime was being an Arab."

TAPES Full line of 8-Track and Cassette Tapes. You may listen before you buy. Written 30-day warranty on every tape.
U.V. BLAKE RECORD CENTER
2401-34th Since 1931 795-6408

supervised maid service
guaranteed free estimates quality control
"family-pride" professional housekeeping
797-6126 11-17

SAMSONITE • AMERICAN TOURISTER • PEGASUS
ASSORTED GIFT ITEMS
LAY-AWAY & GIFT CERTIFICATES AVAILABLE
the SUITCASE
SECURITY PARK 34th & SLIDE • 795-4295

GREAT GIFT IDEAS
Collectors Crystal by Imperial
Sug. & Cream $7.20 set
Cruet 5.60
Pitcher 11.40
Butter & Cover Reg. 11.00 8.80
8 Inch Footed Vase
20% OFF 8 INCH VASE REG. 8.50 6.80
Original reproductions of timeless beauty. Perfect for holiday gifts. Compliment your family and friends with elegant handcrafted Collectors Crystal by Imperial.

Similar to illustration.
LOVELY DOME GLASS CAKE COVER
• Clear Handcrafted Crystal 10" Size
$13.00 Less Tray
Other Sizes Available

Texas Native Inertia Nut Cracker
•Cracks Any Type Pecan Also Almonds and Brazil Nuts.
•Cracks up to 30 Nuts per Minute.
•Whole Kernels 95% of the Time
9.99

PECAN PICKER-UP-ER
STAND-UP AND PICK-UP
This patented, proven, practical, Pecan Picker-Up-Er really works. It picks 'em up under all conditions . . . pecans pop into the wire container and you never need to stoop, pick up one or a bucketful.
ONLY 4.95

CANVAS LOG CARRIER
Ideal for transporting logs to fireplace. Protects hands. Ideal Gift
reg. 8.95 $7.77

CORNING COUNTER SAVERS
PLAIN WHITE — The portable all-purpose work surface which protects countertops, tabletops or buffets.
Spice O'Life
WILD FLOWERS
10"x24" SIZE PLAIN 9.99 Other 11.99
14"x20" SIZE PLAIN 16.99 Other 18.99

MEINECKE BROS.
HOUSEWARES-GIFTS
HARDWARE-APPLIANCES
"ESTABLISHED 1924"
765-9972 1633 Broadway
True Value HARDWARE
"GIFT WRAPPING" AVAILABLE 12-5

Custom Interiors with Fabric
Decorator Consultants by Appointment
•DRAPERIES •BEDCOVERINGS •FABRIC COVERED WALLS •PILLOWS •ACCESSORIES •WOVEN WOODS
Perrins 4419-50 795-3033
OPEN MON—SAT. 10—6
FINANCING AVAILABLE 11-25

4434 W 50TH 795-2974
1212 W 50TH 744-5491
Goodner's family STEAK HOUSE
GOODNER'S STEAK 3.49
Marinated Steak not tenderize
IT'S GOOD YOU'LL LIKE IT
WE'RE BOOKING OUR PARTY ROOMS
NOW FOR YOUR CHRISTMAS PARTIES 12-1

BOOTERAMA
Save up to $25.00 a Pair
'FAMOUS DINGO'S'
"YOU'LL WANT MORE THAN ONE PAIR AT THIS LOW PRICE"
SAVE
NOW 29.90 TO 39.90
•LATIGO TAN •CAMEL
N & M WIDTHS Sizes 5 to 10
VALUES TO 69.99
Famous Brands SHOES
50TH & KNOXVILLE 12-5

Obituaries

Alice Boone Allison

ROSWELL, N.M. (Special) — Services for Alice Boone Allison, 83, of Roswell will be at 3:30 p.m. Wednesday in Ballard Chapel with the Rev. Monroe Miles officiating.

Burial will be in South Park Cemetery under direction of Ballard Funeral Home.

Mrs. Allison died at 9:30 a.m. Monday in Methodist Hospital at Lubbock after a long illness.

Mrs. Allison was a member of First Christian Church and was a 50-year member of Chapter B, PEO and the Order of the Eastern Star.

Survivors include a daughter, Mrs. John M. Stanley of Lubbock; and two granddaughters.

Katie Brown

Services for Katie Brown, 89, of Shallowater will be at 3:30 p.m. today at the First United Methodist Church of Shallowater with the Rev. Al Jennings, pastor, and the Rev. Cecil Tune, retired Lubbock minister, officiating and the Rev. Wayne Williams, pastor of Parkway Drive Baptist Church in Lubbock, assisting.

Burial will follow in City of Lubbock Cemetery under the direction of Rix Funeral Directors.

Mrs. Brown died at approximately 3:30 p.m. Sunday at a Rt. 3, Lubbock residence following an apparent stroke. A Lubbock physician pronounced her dead.

She came to Shallowater from Eastland County in 1921 where she and her husband farmed. She was a member of the Shallowater United Methodist Church.

Survivors include a son, Cyrus of Vernon; three daughters, Mrs. Glenn Blackmon of Littlefield and Mrs. Clyde Fowler and Mrs. A.C. Henderson, both of Shallowater; a brother, Tommy Jones of Tenaha; three sisters, Lula Poston of Breckenridge, Nora Harbin of Eastland and Addie Babek of Temaha; 10 grandchildren; and 16 great-grandchildren.

Pallbearers will be J.B. McAuley, LaVon McAuley, Hulin Fowler, Glenn B. Blackmon, Dan Brown and Gene Ashcraft.

Lucille L. Brown

LAMESA (Special) — Services for Lucille L. Brown, 76, of Lamesa will be at 10:30 a.m. today in Branon Chapel with Bob Cheatham, Downtown Church of Christ minister, officiating and O.H. Tabor of Lamesa assisting.

Burial will be at 2:30 p.m. in Sunset Memorial Gardens in Odessa under direction of Branon Funeral Home.

The Windom, Ala., native died about 4:20 p.m. Sunday in Medical Arts Hospital after a long illness.

Mrs. Brown owned and operated a dress shop in Odessa about four years before moving to Big Spring where she lived eight years. She moved to Lamesa four years ago.

She married Joe Edward Brown in March 1920 at Ovalla. He died in June 1955. Mrs. Brown was a member of the Rebekah Lodge and a 12-year member of Downtown Church of Christ.

Survivors include a daughter, Mable Johnson of Lamesa; three sisters, Jessie Mae Patton of Kerrville, Lillian Elliott of Austin and Aline Kirby of Lawn; a brother, Jack Blankenship; two grandchildren; and three great-grandchildren.

Ollie Connally

PLAINVIEW (Special) — Services for Ollie Connally, 95, of Plainview will be at 2 p.m. Wednesday in Lemons Memorial Chapel with the Rev. R.L. Kirk, pastor of First United Methodist Church, officiating.

Burial will be in Plainview Memorial Park under direction of Lemons Funeral Home.

Connally died at 6:30 p.m. Sunday in Plains Convalescent Home after a long illness.

The McGregor native and farmer moved to Hale County in 1915 and moved to Plainview in 1929 where he worked for Bain Furniture Co. until his retirement in 1964.

He married Mattie Bunch July 29, 1907, in McGregor. She died in 1971. He was a member of First United Methodist Church.

Survivors include a daughter, Mrs. Millard M. Estep of Plainview; two sons, Adrian of Las Vegas, Nev., and Al of St. Petersburg, Fla.; a brother, Leon of Gillette, Wyo.; six grandchildren; and 11 great-grandchildren.

Vera E. Connell

ANDREWS (Special) — Services for Vera Emma Connell, 74, of Andrews will be at 2 p.m. today in First Baptist Church with the Rev. Carl Grissom, pastor, assisting the Rev. Bill Stone, pastor of Bible Baptist Church, who will officiate.

Burial will be in Andrews Cemetery under direction of Singleton Funeral Home.

Mrs. Connell died at 3:45 p.m. Sunday in Andrews Memorial Home.

Born in Alabama, she had lived in Andrews 12 years before moving to Midland. She returned to Andrews seven months ago. She married Frank Connell in December 1969. Mrs. Connell was a member of Crestview Baptist Church at Midland.

Survivors include her husband; six daughters, Irene Harris of Andrews, Ivaela Kidd of Birmingham, Ala., Vernell Morris of Odessa, Edith McDaniel of Monahans, Betty Galloway of Lake Dallas and Dean Frederick of Sheffield, Ala.; a son, Travis Teague of Andrews; two brothers, Clifford Hand and Earl Hand, both of Georgia; 12 grandchildren; and 10 great-grandchildren.

Pallbearers will be Russell Morris, Kelly King, Jerry Nixon, Ronnie Teague, Mike Galloway, D.J. Steward, L.S. Galloway and Ray Tolson.

O. E. Cook

LEVELLAND (Special) — Services for O.E. Cook, 82, of Levelland will be at 2:30 p.m. today in First United Methodist Church with the Rev. H. Weldon McCormick, pastor, officiating.

Burial will be in Resthaven Memorial Park under direction of George C. Price Funeral Directors.

Cook died at 2:45 a.m. Monday in Levelland Nursing Home after a lengthy illness.

He was born in Bedford County, Tenn., and moved to Garza County from Van Alstyne in 1924. He moved to Hockley County from Lynn County in 1946. The retired farmer was a member of the First United Methodist Church.

Survivors include three sons, Randel, Hubert and Jack, all of Levelland; two daughters, Rachael White of Idalou and Clotee McInroe of Levelland; a brother, Cliff of Van Alstyne; three sisters, Pauline Sanders of Lawton, Okla., Bula Cook of Chickasha, Okla., and Elal Arnold of Sherman; 12 grandchildren; and four great-grandchildren.

Pallbearers will be David Cook, Don Cook, Ronald McInroe, Randy McInroe, Travis McInroe and Tim McInroe.

Mrs. H. D. Davis

HALE CENTER (Special) — Services for Mrs. H.D. Davis, 78, of Hale Center will be at 2 p.m. today at the Hale Center First United Methodist Church with the Rev. Herman Westbrook, pastor of Foursquare Gospel Church in Abilene, officiating and the Rev. E.F. Pennick, retired minister from Midland, assisting.

Burial will be in Parklawn Memorial Gardens in Plainview under direction of Freeman Funeral Home here.

Mrs. Davis died about 5:30 p.m. Sunday at High Plains Hospital here after a short illness.

A native of Headrick, Okla., Mrs. Davis married H.D. Davis Jan. 20, 1918, at Odell. They moved to Amarillo in 1929 from Oluftee, Okla., and to Hale Center in 1937 from Amarillo. She was a member of the Foursquare Gospel Church.

Survivors include her husband; a son, James of Houston; two daughters, Melba Hail and Nadine Hail, both of Midland; a sister, Myrtle Bradley of Oluftee, Okla.; 15 grandchildren; and 13 great-grandchildren.

Grandsons will be pallbearers.

Mrs. Dickerson

HEREFORD (Special) — Services for Mrs. J.W. (Pearl) Dickerson Sr., 77, are pending with Smith & Co. Funeral Home of Hereford.

Mrs. Dickerson died about noon Monday in Westgate Nursing Home here.

She was born in Wiggins, Miss., and had lived in Hereford since 1971.

She was a member of the Polk Street United Methodist Church in Amarillo and the Wyche Home Demonstration Agency here.

Mrs. Dickerson graduated from St. Anthony's School of Nursing in Oklahoma City, Okla., and was a retired registered nurse.

Survivors include a son, J.W. Jr. of Hereford; a sister, Anna Caraway of Hereford; and two grandchildren.

Anna M. Edwards

HEREFORD (Special) — Services for Anna Mae Edwards, 54, of Hereford will be at 2 p.m. today at the Christian Assembly Church here with the Rev. Royce Elms, pastor, officiating.

Burial will be in West Park Cemetery in Hereford under direction of Smith Funeral Home here.

Mrs. Edward died at 11:42 p.m. Saturday in Deaf Smith General Hospital after a lengthy illness.

Mrs. Edwards had lived in Hereford the past 36 years and was a member of the Christian Assembly Church. She also was a member of the Bud to Blossom Garden Club.

Survivors include her husband, Calvin of Hereford; three daughters, Nancy Jesko of Amarillo, Janice Brorman and Karen Smith, both of Hereford; two sisters, Wanda Palmer of California, and Martha Lee Byars of Lubbock; her mother, Martha King of Lubbock; two brothers, L.B. King of Amarillo and Richard King of California; and 12 grandchildren.

Juan Escobar

PLAINVIEW (Special) — Services for Juan Escobar, 38, of Plainview will be at 4 p.m. today in Sacred Heart Catholic Church with Theo Ramos, deacon, officiating.

Burial will be in Plainview Cemetery under direction of Wood-Dunning Funeral Home.

Escobar was found hanged in his jail cell at the Plainview Police Department about 5 p.m. Saturday. Justice of the Peace Glenn Stone is withholding a ruling pending autopsy results.

The Ballinger native moved to Plainview from Lubbock last August. He married Maria Balli on Oct. 10, 1965, in Plainview where he was a member of Sacred Heart Catholic Church.

Survivors include his wife; his parents, Mr. and Mrs. Louis Escobar of Ballinger; two sons, Juan Jr. and Mike, both of the home; three daughters, Linda, Rose Mary and Hope, all of the home; four sisters, Elvira Muentes of Ballinger, Caroline Rocha of San Angelo, Mary Garcia of Ballinger and Deall Caster of Greece; and two brothers, Robert of Ballinger and Richard of Plainview.

DR. JAMES RANKIN GAMMILL

Dr. James Gammill

Services for Dr. James Rankin Gammill, 67, of 2208 32nd St., will be at 10 a.m. Wednesday in W.W. Rix Chapel with the Rev. Sam Nader, pastor of First United Methodist Church, officiating.

Entombment will be in Resthaven Mausoleum under direction of Rix Funeral Directors.

Gammill died at 3:29 a.m. Monday in Methodist Hospital after a brief illness.

The Rotan native and longtime educator graduated from high school at Haskell in 1928 and attended Texas Tech University, graduating in 1935.

He was principal at Central School in Hereford.

Gammill married Nina Ruth Short Dec. 25, 1937, and received his doctorate at Tech in 1956. He retired as Professor Emeritus of Education in 1974 after serving at the university 22 years.

He was a member of the First United Methodist Church, Lubbock Rotary Club, National Education Association and American Association of University Professors. The retired Navy commander was a Mason and a Shriner.

Survivors include his wife; a daughter, Mrs. Jerry Graham of Paradise Valley, Ariz.; a son, James R. Jr. of Lubbock; and two grandchildren.

Pallbearers will be Tom Breedlove, Brents Kenley, Edward "Tebo" Reed, Fred Hansard, James K. Sikes and Roy Grimes.

Troy Givens

Services for Troy Givens, 68, of Abernathy will be at 2 p.m. Wednesday in Sanders Memorial Chapel with the Rev. Jacky Newton, an Abernathy Methodist minister, officiating.

Burial will be in Abernathy Cemetery under direction of Sanders Funeral Home.

Givens died about 11:30 a.m. Sunday in Methodist Hospital after a lengthy illness.

He lived in Lubbock County from 1916 to 1971 before moving to Brownwood. He moved to Abernathy in 1974.

Givens was retired from the Lubbock Fire Department where he had worked 28 years.

Survivors include his wife, Frances; his mother, Maude Givens of Lubbock; a daughter, Elaine of Abernathy; a son, Bobby of Buffalo Springs Lake; two brothers, Ercell and Lloyd, both of Abernathy; three grandchildren; and two great-grandchildren.

Letha Landreth

Services for Letha Landreth, 84, of 2513 26th St. will be at 10 a.m. today at Sanders Memorial Chapel with Ray Johnson, a reader, officiating.

Burial will be in City of Lubbock Cemetery under direction of Sanders Funeral Home.

She died at 3:55 p.m. Sunday in Methodist Hospital following a lengthy illness.

Survivors include two sisters, Ruth Johnson of Lubbock and Clara Cooper of Oklahoma City, Okla.; a brother, Ralph Williamson of Lubbock; and several nieces and nephews.

Matilde A. Lara

Rosary for Matilde Alonzo Lara, 38, of 6502 Ave. O will be said at 8 tonight in St. Joseph's Catholic Church.

Services will be at 10:30 a.m. Wednesday in Sanders Memorial Chapel with the Rev. Michael McCormick, pastor of St. Joseph's Catholic Church, officiating.

Burial will be in Peaceful Gardens Memorial Park under direction of Sanders Funeral Home.

Lara was killed after being struck by a semi-tractor trailer rig on U.S. 62, 4.7 miles southwest of Wolfforth. Justice of the Peace E.N. Exum of Ropesville pronounced him dead at the scene at 1:20 a.m. Monday.

Lara, who had lived in Lubbock about 30 years, was a roofer with a local company. The Rosebud native was a member of Christ the King Catholic Church.

Survivors include his parents, Mr. and Mrs. John Lara of Abernathy; two brothers, Henry of Lubbock and Lupe of Abernathy; five half-brothers, Felipe and Paul, both of Abernathy, Lorenzo of Abilene, John of McAllen and Raymond of California; four sisters, Susie Lara and Mary Lara, both of Lubbock, Herminia Davis of Carlisle and Hortencia Smith of Bushnell, Fla.; and four half-sisters, Rosa Lara and Sandra Lara, both of Abernathy, Carol Lara of Abilene and Ernest Lara of Germany.

David W. Little

Services for David William Little, 28, of 8204 Flint Ave., will be at 10 a.m. Wednesday in Resthaven-Singleton-Wilson Chapel with the Rev. Ross Spencer, pastor of Bethany Baptist Church, officiating and the Rev. Joe Hopkins, associate pastor, assisting.

Burial will be in Resthaven Memorial Park under direction of Resthaven-Singleton-Wilson Funeral Home.

Little died at 7:50 a.m. Monday in Health Sciences Center Hospital after a lengthy illness.

Little, a Hearne native, moved to Lubbock in 1958. He was a veteran of the Vietnam War and was a member of Bethany Baptist Church.

Survivors include his wife, Karen; two sisters, Betty Punkoney and Helen Hollers, both of Lubbock; and three brothers, Charles of Lubbock and Walter and Richard, both of Tulsa, Okla.

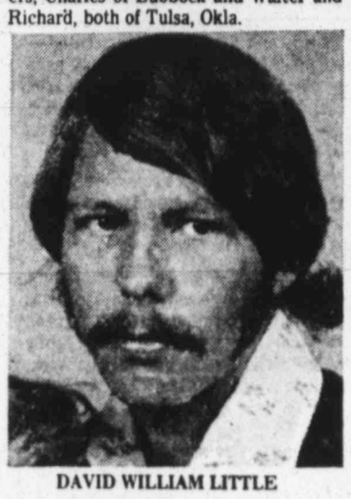

DAVID WILLIAM LITTLE

Lucile McMillan

BIG SPRING (Special) — Services for Lucile McMillan, 76, of Big Spring will be at 2 p.m. today in First United Methodist Church here with the Rev. Weldon Butler, pastor, officiating.

Burial will be in Mount Olive Memorial Park under direction of Nalley-Pickle Funeral Home of Big Spring.

Mrs. McMillan died at 12:20 a.m. Monday in a local hospital after a lengthy illness.

The Lebanon, Va., native married R.D. McMillan Sr. June 26, 1927, in Waco. He died July 26, 1973.

She came to Big Spring in 1927 where she was a member of First United Methodist Church.

Survivors include three sons, R.D. Jr. of Addias, La., R.L. of Roscoe and Bobby of Canyon; two sisters, Eula Ashbrook of Big Spring and Bessie Veatch of Norman, Okla.; a brother, Earl Ashbrook of Kansas City, Mo.; five grandchildren; and four great-grandchildren.

Marie A. Smith

Services for Marie A. Smith, 91, of 2309 27th St. will be at 2 p.m. today at W.W. Rix Chapel with the Rev. Ronald S. Krisman, pastor of Christ the King Catholic Church, officiating.

Burial will follow in the City of Lubbock Cemetery under the direction of Rix Funeral Directors.

Mrs. Smith died at 5 a.m. Sunday in West Texas Hospital after a lengthy illness.

The Nebraska native was raised in the Houston area. She married R.B. Smith Sr. in Houston in 1902. They moved to Lubbock in 1923 when her husband, a building contractor, was commissioned to build the former Lubbock Senior High, now Carroll Thompson Junior High. He preceded her in death.

Survivors include a son, Vernon of Big Spring; three daughters, Margaret Kidwell of Lubbock, Dorothy Heineman of Fort Worth and Bernice Johnson of Oklahoma City; two grandchildren; and five great-grandchildren.

Pallbearers will be W.G. McMillan Jr., H.E. Gentry, W.R. Irwin, R.W. Mills, W.H. Ferguson and Harvey Ferguson.

See Obituary Briefs Page 20, Section B

Adams Flowers
NEW LOCATION
3821-34th (At Memphis Ave.)

PEACEFUL GARDENS MEMORIAL PARK
Telephone 863-2241
Only minutes South of Lubbock on US #87 (Woodrow Exit)
CEMETERY•MAUSOLEUM•CHAPEL•BRONZE MEMORIALS

For Finest Flowers
Friendliest Service
Mac's Flowers & Greenhouses
799-3695 4425 Brownfield Highway

the medicine man pharmacy
3626-50th
(Across the Street fm Woolco)
Store Hours: 9 a.m. to 6 p.m. Mon.-Fri. Saturday til 2 p.m.
797-4237

HEARTBURN? try GAVISCON® antacid tablets
BOTTLE OF 100 TABLETS $3.69

LUBRIDERM LOTION
Treat your skin to twice the skin-softeners and moisturizers of everyday lotions.
16-Oz. Size $2.99

TYLENOL
100 COUNT $1.49

SENIOR CITIZENS CHECK OUR DISCOUNT PRESCRIPTION PRICES!
(WE DELIVER)

Rhinall nose drops
buffered decongestant
instant relief!
1-OZ. SIZE 89c

STRESSTABS-600
Recommended by physicians
60 COUNT $4.39

DI-GEL
LIQUID 12-OZ. SIZE $1.49

PRICES GOOD THROUGH SATURDAY, DEC. 9

FITS ANY STANDARD BATH TUB
The Jacuzzi Portable Whirlpool Bath combines the benefits of heat with the stimulating action of water massage. Comforts tender muscles and strained nerves.
May be rented or purchased at:
FITS ANY STANDARD BATH TUB
Amco MEDICAL SERVICE
792-2882
Quaker at 23rd Street
P.O. Box 6691
Lubbock, Texas 79413

FRANKLIN-BARTLEY FUNERAL HOME
4444 SOUTH LOOP 289
799-3666

Dependable Service
Rix
FUNERAL DIRECTORS SINCE 1890
BROADWAY AT AVENUE S / LUBBOCK, TEXAS

Farm Efficiency Hiked

WASHINGTON (AP) — Preliminary figures by Agriculture Department analysts show that American farmers this year set another efficiency record in producing food and fiber products.

The analysis involves a complicated system of rating the "output" of farmers — what they produce — against their "input" of items used to turn out crops and livestock.

After these statistics are established, they are compared with a base index established for the year 1967.

Total farm production as measured in the study actually declined slightly from its record level in 1977. But the input factor also dropped.

Donald D. Durost of the Economics, Statistics and Cooperatives Service says that 1978 farm output has tentatively been assigned a factor of 120 percent, compared with the record high of 121 percent in 1977.

That means, using the figures, that total farm production this year will be about 20 percent more than in the base year of 1967, which is rated at 100 percent for comparison.

Meanwhile, the inputs of farmers — which includes labor, fuel, fertilizer, seed, machinery, taxes, interest and the other items they buy or provide themselves — also dropped one point to 102 percent of the 1967 base from 103 last year.

Those are "rounded" figures from more precise statistics, according to the analysts.

But after cranking in the more exact numbers the experts come up with a "productivity" index by dividing the output index by the input index to gauge the efficiency of farmers from one year to another.

In other words, imagine a "unit" of inputs, a package of all the items farmers use to produce the nation's food and fiber, compared with a unit of outputs.

Thus, after all the tinkering, Durost told a reporter that the 1978 preliminary productivity index is about 119 percent of the 1967 base, compared with the previous record of 118 last year.

By this type of reckoning, today's farmer is 19 percent more efficient than he was in 1967, according to the way USDA measures it.

The reason that productivity edged slightly higher this year is basically twofold: Farmers used fewer acres to produce this year's crops, thereby reducing inputs, and yields per acre climbed futher.

For example, Durost noted that the current estimate of 1978 corn yields is 101.2 bushels an acre, up from 91 bushels in 1977 and well above the previous high of 97 bushels an acre in 1972. Corn makes up about 20 percent of the total U.S. crop index used to compute output, he said.

Beef production is down this year, but pork and poultry have helped make up the gap. Some crops such as wheat and cotton are also smaller than in 1977, but soybeans and feed grains more than made up the difference.

Durost said that farmers harvested about 330 million acres in crops this year, down 3.8 percent from 343 million in 1977.

The reduction in harvested crop acreage this year is one of the sharpest in the last two decades, according to department records.

Although the figures for 1978 are sketchy and preliminary, Durost and a colleague, Evelyn T. Black, recently published an annual report, "Changes in Farm Production and Efficiency," which provides an in-depth look at the situation in 1977.

Their findings included:

— Total farm output rose more than 3 percent from the previous record in 1976, including gains for both livestock and crops.

— Fertilizer use gained 6 percent to a record of 22.1 million tons of the three primary ingredients: nitrogen, phosphate and potash.

— Inventories of tractors and other farm machinery "continued the downward trend" of recent years, largely due to "the declining number of farms and slow machinery sales in recent years."

— Total hours of labor used on farms dropped 3 percent from 1976. That includes family and hired labor.

The report included figures showing what many authorities consider a key reason why farmers today are tied much more firmly to costs of production items than they were a generation or two ago.

Input costs in 1977, for example, were collectively put at 103 percent of the 1967 base.

The costs for various years, incidentally, are related to "constant" dollars, meaning that the indexes are on the same footing in order to discount inflation and other variables as much as possible.

But the main point, as the figures show, is that farmers now are buying more of their inputs and using less of the items that they originate themselves.

Last year the so-called "non-purchased" inputs dropped to 88 percent of what they were in 1967 while the "purchased" inputs climbed to a record of 118 percent of the 1967 level.

In 1950, by comparison, the non-purchased inputs used by farmers were 150 percent of their 1967 level while the purchased items were only 70 percent.

Thus, farmers over the years have become more reliant on items manufactured and sold by others. That translates into more fixed costs in the production of crops and livestock and makes it imperative for farmers to get prices high enough to offset the larger expenses.

PLAINS AGRICULTURE

By DUANE HOWELL

THE PRODUCER STEERING COMMITTEE of the National Cotton Council has approved a cotton set-aside and diversion recommendation similar — although not identical — to that adopted earlier by the board of the Lubbock-based Plains Cotton Growers, Inc.

The committee, meeting in Dallas last week, voted unanimously to ask the USDA for a 10 percent cotton set-aside and a minimum 10 percent paid voluntary diversion program.

The PCG recommendation, sent to the USDA and others last month, is for a 10 percent set-aside and 15 percent voluntary paid diversion, with payments "at a rate sufficient to attract producer participation."

REPRESENTING THE PCG AT THE Dallas meeting were W. B. Criswell of Idalou, board chairman, and Donald Johnson, executive vice president.

The secretary of agriculture is required to announce certain program provisions, including whether there will be a cotton set-aside, by Dec. 15.

Criswell and Johnson were encouraged that the producer arm of the cotton council endorsed essentially the same program as that sought by the PCG.

"This is definitely a positive step," Johnson said, "but unfortunately we are also seeing some negative signs."

REMARKS BY HOWARD HJORT, USDA'S director of economics and policy, who spoke at the Dallas meeting, "gave little cause for encouragement," Johnson said.

Johnson said Hjort left the impression that USDA is not inclined to propose a set-aside or diversion program, and that such a program, if recommended, would not be acceptable to the White House and the Office of Management and Budget.

In response to a direct question from Johnson, Hjort said when this fall's conditions are compared with those of last fall, the conclusion emerges that the White House and the "interagency group" would turn thumbs down on a set-aside proposal this year, just as was done in 1977.

When the set-aside decision was made in 1977, there was a prospective cotton carryover of 5.5 million bales, compared with a projected 4.2 million bales at the end of the current marketing year.

HJORT ALSO INDICATED THAT THE USDA is still working on its analysis of the situation, that the department's recommendation to the White House wouldn't be ready before late this week, and that an announcement shouldn't be expected until near the Dec. 15 deadline.

The USDA probably will study the December crop report, which will be released Friday, before finalizing its recommendation.

Secretary of Agriculture Bob Bergland has said that if data indicate U. S. cotton exports are as strong as informal reports show, and if the December cotton production estimate is below the 11 million bales predicted in November, there probably would be no set-aside. A crop estimate below 11 million bales generally is expected.

The USDA has said it expects the 1979 cotton target price to be about 56 to 57 cents a pound, based partly on the crop now indicated. This would be up from 52 cents this season.

Beef Cattle Mixed In Chicago Trades

By Reuters

CHICAGO — Cattle futures closed 65 points lower to 27 higher on 21,647 cars Monday on the Chicago Mercantile Exchange. December led the setback at the day's low with distant December up the most. Earlier, distant January bulged 85 with April through February setting new season's highs.

The market ran into profit-taking and other selling after prices rose to the highest since February on light arrivals and continued good beef demand.

There were 87 deliveries. Wholesale beef was unchanged at 84 3/4 to 85 cents a pound, f.o.b. river points, which is a seven week high. Cash cattle were steady to up $1 with the best top $57 per hundredwight, the highest since July. Omaha's top was $56.75.

The slaughter was 136,000 head. The major markets are expecting 16,600 head.

Feeder cattle futures closed 32 lower to 27 higher on 2,807 contracts. April was off the most with October at the best gain. Earlier, November advanced 100.

New season's highs were posted across the board to the highest since Janaury on light livestock marketings due to wintry weather and good beef demand, despite sizeable kill.

Cash feeder cattle were steady to firm with the best top $93 per hundredweight at Oklahoma. About 2,200 head are expected today at the major terminals.

Hog futures closed 35 lower to 25 higher on 7,052 cars. June was off the most with October at the best gain. Earlier, February was off 77 and April and August gained 70. October posted a new season's high and distant December equalled the high.

Reaction spilled over from the belly and cattle pits after climbing on weather, reduced hog runs and sharply higher prices.

Wholesale hams were up 1 to 2 cents at 93 to 103 cents a pound, f.o.b. river, which is a one year high. Cash hogs were up 50 cents to $2 with the best top $51.50 per hundredweight. Kill was 276,000 head. Receipts at the major markets are expected today to be 32,000 head.

Pork belly (bacon) futures closed down the daily limit level of 200 in all positions with the August ending in a range of 190 to 200 off. The market reacted after May rose 92 early on light hog runs and higher prices.

Late reaction was traced to profit-taking and selling on the nitrate warning by the FDA commissioner.

Wholesale bacon was unchanged to up 2 cents at 57 1/2B to 62 cents a pound, f.o.b. river, which is a six-week high.

REDWOOD LEATHER Co.
LEATHER FLIGHT JACKETS
for men and women in tan, black and apache
2402 Broadway 762-5328 11-27

Farm Summit Task Force Report Aired

COLLEGE STATION (Reuters) — International commodity agreements designed to raise or lower world prices have superficial appeal, but tend to act on symptoms instead of causes, according to a task force reporting to the national farm summit meeting here.

The task force, organized as part of the year-long effort leading up to this meeting, said the appeal of such price-ban proposals comes because they appear to act directly on prices but warned that with unresponsive international prices, stocks would not adjust nor consumption be allocated.

The meeting is sponsored by the Agriculture Council of America, a farm group, and Texas A&M University.

Tim Josling, task force chairman and professor at Stanford University's Food Research Institute, also criticized bilateral trade agreements, such as those entered into by the U. S. with the USSR and Japan, as "running counter to free trade objectives."

He recommended reducing major barriers to freer world trade and urged that agricultural resources be used to minimize costs of essential foodstuffs.

One requirement for restoring confidence in free trade is a system under which nations can afford to buy commodities through increased credit, food insurance and aid arrangements, he said.

The other requirement is increased stability of world prices, attained by allowing prices and stocks to adjust in response to world market conditions, he told the meeting.

Josling predicted future growth in international trade, especially for U. S. feedgrains, due to expanded animal production abroad.

However, he said, increased dependence on export markets creates instability for domestic farm prices and income.

Fuel Conference Eyes Gasohol

PORTALES (Special)–Gasohol and its potential as an alternative energy source will be the topic of a conference Dec. 15 in Portales.

The conference will be from 1-5 p.m. in the Portales High School Auditorium, said New Mexico State University Extension officials.

G.L. Mauldin, research associate with the New Mexico Solar Energy Institute, will describe gasohol and explain how it is used, its fuel characteristics and its role in the energy balance.

Local resources for making gasohol will be covered by Darrell Baker, area extension agronomist at the NMSU Plains Branch Station.

AGRICULTURAL MARKETS

Mercantile Exchange

CHICAGO (AP) — Futures trading Monday on the Chicago Mercantile Exchange:

	Open	High	Low	Close	Chg
LIVE BEEF CATTLE					
40,000 lbs.; cents per lb.					
Dec	58.00	58.15	57.07	57.10	— .62
Jan	58.02	58.22	57.40	57.45	— .45
Feb	59.30	59.50	58.40	58.50	— .47
Apr	61.00	61.35	60.35	60.37	— .40
Jun	62.80	63.10	62.25	62.35	— .30
Aug	61.25	62.40	61.85	61.90	— .15
Oct	61.95	62.15	61.55	61.57	— .13
Dec	63.05	63.25	62.90	63.10	+ .18
Jan	63.60	64.10	63.50	63.50	+ .25
Feb	63.55	64.00	63.50	63.50	+ .25
Est. sales: 21,786; sales Fri. 23,729. Total open interest Fri. 91,837, up 674 from Thurs.					
FEEDER CATTLE					
42,000 lbs.; cents per lb.					
Jan	76.50	76.90	76.30	76.50	+ .08
Mar	76.00	76.30	75.60	75.62	— .20
Apr	75.50	75.90	75.20	75.20	— .22
May	75.10	75.65	74.90	74.97	+ .05
Aug	75.30	75.80	75.25	75.27	+ .12
Sep	75.40	75.75	75.15	75.20	.....
Oct	75.25	75.60	75.00	75.25	+ .28
Dec	75.80	76.50	75.70	75.70	+ .20
Est. sales: 3,099; sales Fri. 7,009. Total open interest Fri. 21,424, up 491 from Thurs.					
LIVE HOGS					
30,000 lbs.; cents per lb.					
Dec	52.90	53.15	52.20	52.45	— .20
Feb	53.25	53.50	52.05	52.52	— .30
Apr	49.80	50.00	48.80	49.02	— .27
Jun	51.60	51.70	50.80	50.92	— .33
Jul	51.90	52.20	51.22	51.42	— .30
Aug	49.20	49.85	48.80	49.05	— .10
Oct	47.05	47.45	46.80	47.05	+ .25
Dec	47.60	47.70	46.95	46.95	— .07
Feb	.....	.....	.....	47.02	.....
Est. sales: 7,054; sales Fri. 6,484. Total open interest Fri. 22,404, up 460 from Thurs.					
RUSSET-BURBANK POTATOES					
No open trading.					
SHELL EGGS					
22,500 doz.; cents per doz.					
Dec	46.80	46.85	45.25	45.50	—1.25
Jan	61.50	61.55	60.35	60.40	—1.00
Feb	56.90	57.00	56.10	56.35	— .50
Mar	54.50	55.25	54.50	55.00	— .10
Apr	52.75	52.75	52.75	52.75	.....
May	52.60	52.60	52.50	52.60	.....
Est. sales: 148; sales Fri. 225. Total open interest Fri. 1,049, up 16 from Thurs.					
PORK BELLIES					
36,000 lbs.; cents per lb.					
Feb	69.50	69.70	66.80	66.80	—2.00
Mar	68.15	68.25	65.70	65.70	—2.00
May	68.50	68.70	65.77	65.77	—2.00
Jul	68.50	68.50	66.10	66.10	—2.00
Aug	66.25	66.25	63.70	63.75	—1.95
Est. sales: 5,782; sales Fri. 4,422. Total open interest Fri. 12,050, up 94 from Thurs.					

Grain Futures

CHICAGO (AP) — Soybean and grain futures fell Monday on the Chicago Board of Trade.

Commission-house selling helped push soybean futures 5¾ to 12¼ cents lower, partly on expectations that a government report after the close would show a drop in last week's soybean exports.

Prices began to fall after a mixed opening triggered selling by chart-conscious traders. Additional automatic stop-loss selling by commission houses followed, analysts said.

Analysts said there was some disappointment that Iran failed to buy soybean oil after tendering to buy over the weekend, possibly because of civil unrest in that country. Iran is a major importer of U.S. soybean oil.

A lack of much substantial commercial buying was a major factor throughout the trading session. Some hedge-type selling by commercial interests helped push corn futures lower.

Board Of Trade

CHICAGO (AP) - Futures trading Friday on the Chicago Board of Trade.

	Open	High	Low	Close	Chg
WHEAT					
5,000 bu.; dollars per bu					
Dec	3.75	3.75	3.67	3.67¾	—.07
Mar	3.65¾	3.65¾	3.59¼	3.61¼	—.05
May	3.51	3.51¼	3.47	3.48¼	—.04½
Jul	3.29	3.30	3.27½	3.28	—.01¾
Sep	3.30	3.31½	3.29	3.29¼	— .03¼
Dec	3.40¾	3.41	3.38½	3.39	— .03
Sales Fri. 8,719					
Total open interest Fri. 47,726, up 139 from Wed.					
CORN					
5,000 bu.; dollars per bu.					
Dec	2.26½	2.27	2.24½	2.24½	—.02½
Mar	2.38½	2.38½	2.36½	2.36½	—.02
May	2.46¾	2.47	2.44¾	2.44¾	—.02
Jul	2.51¾	2.52	2.49¾	2.49¾	—.02
Sep	2.52¼	2.52½	2.51¼	2.51¼	—.01¼
Dec	2.54	2.54½	2.53½	2.53¾	—.01
Sales Fri. 22,348.					
Total open interest Fri 132,255, up 1,305 from Thurs.					
OATS					
5,000 bu; dollars per bu.					
Dec	1.28¾	1.29	1.26½	1.27	—.01¼
Mar	1.42	1.42¼	1.39¾	1.40¼	—.01
May	1.50¼	1.50¼	1.47¾	1.48½	—.00¾
Jul	1.53½	1.53½	1.52¼	1.52¾	—.00¾
Sep	.....	.....	.....	1.57	—.00½
Sales Fri. 1,966.					
Total open interest Fri. 6,609, off 437 from Thurs.					
SOYBEANS					
5,000 bu.; dollars per bu.					
Jan	6.75	6.77½	6.60½	6.63¾	—.12¼
Mar	6.89	6.89	6.73	6.77½	—.10
May	6.96½	6.96	6.81	6.85½	—.09¾
Jul	6.97½	6.99	6.86	6.90½	—.08
Aug	6.91	6.91	6.80	6.84	—.09
Sep	6.67	6.67½	6.59½	6.62	—.08
Nov	6.56½	6.57	6.47	6.50½	—.05¾
Jan	.....	.....	.....	6.57½	—.06½
Sales Fri. 25,463.					
Total open interest Fri. 143,345, off 669 from Thurs.					
SOYBEAN OIL					
50,000 lbs.; dollars per 100 lbs					
Dec	25.06	25.15	24.06	24.35	— .72
Jan	25.00	25.10	24.01	24.37	— .61
Mar	24.85	24.85	24.04	24.33	— .54
May	24.60	24.60	23.92	24.20	— .47
Jul	24.30	24.30	23.80	24.02	— .33
Aug	24.15	24.15	23.80	23.92	— .23
Sep	23.70	23.70	23.50	23.50	— .32
Oct	23.70	23.70	23.40	23.45	— .15
Dec	23.35	23.35	23.15	23.23	— .15
Jan	23.35	23.35	23.20	23.22	— .13
Sales Fri. 12,962.					
Total open interest Fri. 55,205, off 2,158 from Thurs.					
SOYBEAN MEAL					
100 tons; dollars per ton					
Mar	186.00	186.20	183.70	185.30	.....
Jan	187.50	187.80	185.00	186.40	—1.00
Mar	187.50	188.00	185.00	186.20	—1.70
May	186.50	186.70	184.00	185.40	—1.30
Jul	186.00	186.00	184.00	185.20	—1.10
Aug	185.50	185.50	183.50	184.60	— .90
Sep	184.50	184.50	182.60	183.50	—1.00
Oct	181.00	181.00	178.50	180.00	—1.20
Dec	181.00	181.00	178.50	179.50	—1.50
Jan	180.00	180.00	180.00	180.00	.....
Sales Fri. 11,855.					
Total open interest Fri. 63,544, up 242 from Thurs.					
ICED BROILERS					
30,000 lbs.; cents per lb.					
Dec	41.75	41.75	41.65	41.65	+2.00
Jan	44.95	44.95	44.57	44.65	+ .15
Sales Fri. 242.					
Total open interest Fri. 683, up 13 from Thurs.					

Cotton Futures

NEW YORK (AP) — Cotton futures No.2 were lower in afternoon dealings today.

The average price for strict low middling 11-16 inch spot cotton declined 12 points to 67.12 cents a pound Friday for the ten leading markets, acccording to the New York Cotton Exchange.

Late afternoon prices were unchanged to $1.85 a bale lower than previous close. Dec 67.90, Mar 71.60, and May 73.28.

NEW YORK (AP) — Cotton No. 2 futures Monday on the New York Cotton Exchange.

COTTON, No. 2. 50,000 lbs.; cents per lb.	Open	High	Low	Close	Chg.
Dec	67.90	68.05	66.95	66.95	—0.95
Mar	71.95	72.00	70.42	70.47	—1.27
May	73.65	73.85	72.00	72.12	—1.53
Jul	67.90	74.10	72.50	72.57	—1.53
Oct	64.48	68.49	67.50	67.50	—0.80
Dec	66.07	66.07	65.50	65.50	—0.60

Est. sales: 7,250; sales Fri. 4,728. Total open interest Fri. 34,290, off 210 from Thu.

HIGH PLAINS COTTON

U. S. Department of Agriculture

Trading on the Lubbock spot cotton market was slow on Monday. Supplies of cotton for sale were moderate to heavy and demand was weak.

The Lubbock Cotton Exchange's spot quotation declined 50 points.

Mixed lots brought growers around 1,400 to 1,625 points over 1978 loan rates.

LUBBOCK SPOT COTTON

bquotations are the approximate pices reported to the Agricultural Marketing service for qualities equal to the U.S. Official Grade and Staple Standards. Prices are for micronaire (mike) readings of 3.5 through 4.9, in mixed lots, uncompressed, free of all charges in the warehouse in the market

Price trend: steady on Friday.

	M	SLM	MLS	SL MLS	MS	LMS
Staple (31)	(41)	(32)	(42)	(33)	(43)	
29-32	56.80	55.90	56.00	55.35	54.25	52.90
15-16	57.70	56.85	56.80	55.95	54.80	53.45
	31-32	58.70	57.65	57.70	56.75	55.45
54.00		1	60.05	58.65	58.80	57.65
56.25	54.25	1-32	62.75	61.10	61.10	58.20
56.60	54.60	1-16	64.75	63.10	63.00	59.30
57.15	55.95					

Purchases: 24,000 bales at Lubbock; Previous Day 29,007; week ago 16,100; year ago 8,000.

MIKE DIFFERENCES
(Pts. i.e. 1-100c a lb.)

Readings	Lubbock	Dallas	Houston	Memphis	Mkt. Avgs
2.6 & below	-550	-550	-600	-850	-843
2.7 thru 2.9	-350	-350	-390	-680	-582
3.0 thru 3.2	-200	-200	-200	-350	-358
3.3 thru 3.4	-65	-100	-65	-96	-121
3.5 thru 4.9	0	0	0	0	0
5.0 thru 5.3	-45	-50	-45	-100	-59
5.3 & above	-75	-125	-110	-175	-129

US SPOT COTTON
BASE SLM 1 1/16

		PURCHASES
MONTGOMERY:	65.46	20,300
MEMPHIS:	64.96	30,411
DALLAS:	62.75	2,640
HOUSTON:	64.00	0
LUBBOCK:	63.10	2,400
GREENVILLE:	65.96	12,055
AUGUSTA:	65.46	720
GREENWOOD:	64.96	5,780
PHOENIX:	68.21	9,749
FRESNO:	74.71	997
10-Mkt. Avg.	65.96	Total 84,862
Previous Day	67.12	91,354
Week Ago	66.90	73,341
Year Ago	45.76	62,993

LUBBOCK (AP) — Today's base price cotton quotation for strict low middling 1 1-16 inch at Lubbock is 63.10.

Cash Grain

KANSAS CITY, Mo. (AP) — Wheat 110 cars: 7¼ lower to ½ higher; No. 2 hard 3.47¾-3.48½; No. 3 3.46¼; No. 2 red wheat 3.42½-3.54¾n; No. 3 3.40½-3.53¾n.

Corn 111 cars: ¾ lower to 5 higher; No. 2 white 2.45-2.95n; No. 3 2.25-2.90n; No. 2 yellow 2.34; No. 3 2.37¾.

Oats 1 cars: 1½ to 1¾ lower; No. 2 white 1.27½-1.59n; No. 3 1.29½-1.58n.

No. 2 milo 3.65-4.05n.

No. 1 soybeans 6.42-6.61½n.

Sacked bran 114.50-115.00.

Sacked shorts 110.50-111.00.

HOUSTON (AP) — Sorghum No. 2 yellow: export 4.39-4.41, rail domestic 4.45-4.50, truck domestic 4.35-4.40.

Corn No. 2 yellow: export 2.50½-2.51½, rail domestic 2.83-2.85, truck domestic 2.80-2.85.

FORT WORTH (AP) — Export wheat 3.77-3.83. EXport milo 4.40-4.56. Yellow corn 2.71-2.81. Oats 1.92½-1.94½.

CHICAGO (AP) — Wheat was nominally lower Monday; basis unchanged; corn was nominally lower; basis unchanged; rail car receipts were 10,000 bushels; oats were nominally lower; basis unchanged; soybeans were nominally lower; basis lower.

Truck receipts: wheat 3,144 bushels; corn 374,911 bushels; soybeans 27,416 bushels.

Wheat No 2 hard red winter 3.62¾n; No 2 soft red winter 3.75¾n. Corn No 2 yellow 2.32¾n (hopper) 2.29¾n (box). Oats No 2 heavy 1.31n. Soybeans No 1 yellow 6.58¾n.

No 2 yellow corn Friday was quoted at 2.34½n (hopper) 2.31½n (box).

MINNEAPOLIS (AP) — Wheat receipts Monday 154, year ago 278; spring wheat cash trading basis unchanged to down 1-4; prices down 3¼-7¼.

No. 1 dark northern 11-17 protein 3.34¼-3.48¼.

Test weight premiums: zero to one cent each pound 58 to 60 lbs; one cent discount each ½ lb under 58 lbs.

Protein prices: 11 per cent, 3.34¼, down 3¼; 12, 3.36¼, down 3¼; 13, 3.39¼, down 3¼; 14, 3.39¼, down 3¼; 15, 3.40¼, down 4¼; 16, 3.44¼, down 4¼; 17, 3.48¼, down 7¼.

No. 1 hard Montana winter 3.36¼, down 3¼.

Minn-S.D. No. 1 hard winter 3.36¼, down 3¼.

No. 1 hard amber durum, 3.55-3.70, up 1-10; diversion 3.55-3.75, unchanged to up 2; discounts, amber 10; durum 20-25.

Corn No. 2 yellow 2.08¾, down 1¾.

Oats No. 2 extra heavy white 1.38-1.42, unchanged to up 4.

Barley, cars 166, year ago 118; Malting 65 PI, Larker 2.55-2.60, unchanged; Beacon 2.50-2.55, unchanged; Blue 2.40, unchanged; feed 1.90nom, unchanged; Duluth 1.86 nom, unchanged.

Rye No.1 plump 2.52-2.53 nom, unchanged to down 1; No. 2 2.50-2.52 nom, unchanged.

Flax No. 1 5.70, down 5.

Soybeans No. 1 yellow 6.36½, down 9¼.

Sunflowers 11.00, up 5; Duluth 11.20, down 10.

HIGH PLAINS GRAIN

Texas Department of Agriculture

Grain markets were mixed to mostly trending weaker on Monday.

Prices to the farmer, f.o.b. elevator:

North of Canadian River — milo $3.75-80, mostly $3.80 per hundredweight; wheat $3.07-09, mostly $3.08-09 per bushel; corn $2.37-45, mostly $2.43-45 per bushel.

Plainview-Canyon-Farwell Triangle — milo $3.80-4.00, mostly $4; wheat $3.07-16, mostly $3.10; soybeans $5.78-95, mostly $5.78-80 per bushel; corn $2.41-50, mostly $2.44-50.

South of Plainview-Muleshoe Line — milo $3.80-85; wheat $3.05-10, mostly $3.10; soybeans $5.75-95; corn $2.38-44, mostly $2.41.

Elevators in the High Plains were reporting a steady No. 2 grain market with offers and bids $4.10-20.

SUNFLOWER OIL

ROTTERDAM (Reuters) — Sunflower oil, any origin, metric ton, ex tank, Rotterdam: December $710 sellers, unchanged; January $702.50 sellers, up $5, with $697.50 and $700 paid; February through April $700 sellers, up $10; March through April $690 paid; May through July $690 sellers, up $15.

Livestock

AMARILLO (AP) — Trade opened very slow throughout the Panhandle area early Monday. Feedlots reported limited interest and inquiry. Slaughter steers 25-50 higher, heifers firm. Sales on 3000 slaughter steers, 1200 slaughter heifers. All live cattle prices based on net weights f.o.b. the feedlot after 4 percent shrink.

Slaughter steers: Good and mostly choice, 70-80 percent choice, 2-3 1100-1175 lbs 56.25-57.00. Mixed good and choice 2-3 1100-1175 lbs 55.50.

Slaughter heifers: Good and mostly choice 2-3 900-1025 lbs 54.00-55.00. One load mixed good and choice 2-3 900 lbs 53.50.

NATIONAL STOCKYARDS, Ill. (AP) — Hogs: 7,000, trade very active; barrows and gilts 1.00-1.50 higher; 1-2 200-240 lb 50.25-50.50; mixed 1-3 220-250 lb 49.50-50.25; 2-3 240-250 lb 48.50-49.50; 250-270 lb 47.50-48.50; 270-290 lb 46.50-47.50; sows 1.00-1.50 higher; 1-3 300-600 lb 41.50, 75 head about 650 lb 42.00; boars over 300 lb 37.50-38.00; under 250 lb 40.00; small lot 40.00.

Cattle: 2,900, trading moderately active on slaughter steers and heifers, active on cows and bulls; as compared to last Tuesday, slaughter steers and heifers opening mostly 50 higher; cows steady to 50 higher than last week's close; bulls fully steady; supply mainly choice and mixed choice and Arime 2-4 1,050-1,200 lb steers; slaughter steers mixed choice and prime 2-4 1,050-1,250 lb 54.50-55.25; choice 2-4 975-1,250 lb 53.00-54.75; mixed good and choice 2-4 900-1,200 lb 52.00-53.50; slaughter heifers mixed choice and prime 2-4 875-1,050 lb 53.00-53.50, load 54.00; choice 2-4 800-1,050 lb 51.50-53.00; mixed good and choice 2-3 700-975 lb 49.50-51.50; cows utility and commecial 2-4 38.00-42.00; boning utility 1-2 42.00-43.50; cutter 1-2 36.50-41.00; canner and low cutter 33.50-36.50; bulls YG 1-2 1,050-1,700 lb 45.00-50.00; couple YG 1 51.00.

Sheep: 200, slaughter lambs steady; choice and prime 105 lb with no. 1 pelts 60.00; wooled slaughter lambs, scattered lots choice and prime 90-110 lb 58.00-59.00, lot 140 lb 50.00.

KANSAS CITY, Mo. (AP) — Quotations for Monday: Cattle 900: Compared to last Monday, slaughter steers and heifers 50-1.00 higher. Slaughter cows about steady with last week's close. Most feeders will be carried over for the auction later this week. Slaughter steers, high good and choice 1000-1250 lb 54.50-55.50. Slaughter heifers, high good and choice 925-1050 lb 53.50-55.00; shipment good and low choice 913 lb 51.00. Slaughter cows, utility 39.50-43.00. Feeder steers, few part loads choice, partly fattened 950-1050 lb 54.50-56.00.

Hogs 2,200: Barrows and gilts fully 2.00 higher; 1-2 200-235 lb 50.75-51.25; 235-250 lb 50.00-50.75; 1-3 250-265 lb 48.75-50.00; 265-275 lb 47.25-48.75; 2-3 275-285 lb 46.25-47.25; 285-295 lb 45.75-46.25; 295-310 lb 44.50-45.75. Sows 75-1.25 higher; 1-3 330-500 lb 41.00-41.25; 500-650 lb 42.00-42.50.

Sheep 100: Slaughter lambs 1.00 higher. Slaughter ewes steady. Slaughter lambs, choice 85-110 lb with No. 1 pelts 60.00-61.00, wooled 59.00-60.00. Slaughter ewes, utility and good 18.00-22.00.

Estimated receipts for Tuesday: Cattle 900; hogs 2,000; sheep 100.

Produce

CHICAGO (AP) — (USDA) — Major potato markets FOB shipping points U.S. 1A Friday in 100 lb sacks: Minnesota North Dakota round reds 3.00-3.25; Minnesota norgolds 2.50; Minnesota russets 3.50-3.75; Colorado red McClures 4.50; Wisconsin round whites 3.00; 50 lb sacks: Michigan round whites 1.90-2.10; 50 lb cartons: Washington russets 9.25-9.75; Colorado russets 8.00-8.50; California-Oregon russets 9.50-10.50; Wisconsin russets 8.00-9.50.

CHICAGO (AP) — (USDA) — Butter: Issued only on Tuesday, Thursday and Friday.

Eggs steady Monday; carton sales delivered to volume buyers unchanged: A extra large 72-75; A large 70-72; A mediums 65-67.

Forest workers call the quaking aspen the "disaster tree." It is the first tree to grow again in areas where forest fires, strip mining, or other circumstances have stripped the land of vegetation.

FOR ALL YOUR BANKING NEEDS
•Checking •Loans
•Savings •Free Personal Checks
LORENZO State Bank
Lubbock Direct Line 763-3874
(806)634-5584 11-8

FORMICA CABINET TOPS
Call for Free Estimate!
PAUL GRAHAM CO.
1415 AVE. N 765-6607 10-19

RECORDS
A full line of Singles and LP Albums
You may listen before you buy.
U.V. BLAKE RECORD CENTER
2401-34th Since 1931 795-6408

Planning a new building?

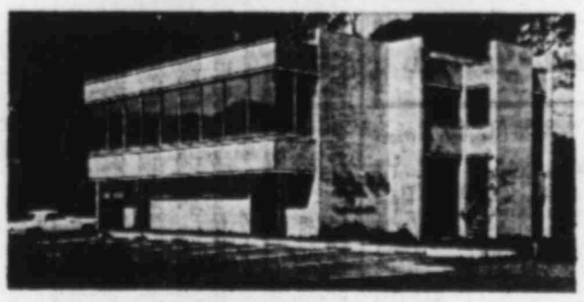

Plan on us.
You know what kinds of needs you have, but now you're beginning to wonder about exact details and costs. That's where we can help. Because building attractive, functional buildings on-time and within the budget is our business.
We'll help you plan a building that meets all the special demands your business calls for. An attractive appearance, interior flexibility and special energy saving features can be a part of your new building. Quick occupancy without unneeessary delays is a must. And, after all the details are determined, you'll get a firm price that won't change throughout the job.
If you're ready to start planning a new building, plan on us. Building is our business. And we have a special report on buildings we'd like you to have. Call or write for your free copy. 877 A
Tusha Buildings, Inc.
1001 Slaton Road
Lubbock, Texas
745-4631 12-4

COMPLETE STOCKS ● NYSE, AMEX

Footnotes

Sales figures are unofficial. d—New yearly low. u—New yearly high. Unless otherwise noted, rates of dividends in the foregoing table are annual disbursements based on the last quarterly or semi-annual declaration. Special or extra dividends or payments not designated as regular are identified in the following footnotes:

a—Also extra or extras. b—Annual rate plus stock dividend. c—Liquidating dividend. e—Declared or paid in preceding 12 months. i—Declared or paid after stock dividend or split up. j—Paid this year, dividend omitted, deferred or no action taken at last dividend meeting. k—Declared or paid this year, an accumulative issue with dividends in arrears. n—New issue. r—Declared or paid in preceding 12 months plus stock dividend. t—Paid in stock in preceding 12 months, estimated cash value on ex-dividend or ex-distribution date.

x—Ex-dividend or ex-rights. y—Ex-dividend and sales in full. z—Sales in full. cld—Called. wd—When distributed. wi—When issued. ww—With warrants. xw—Without warrants. xdis—Ex-distribution. vj—In bankruptcy or receivership or being reorganized under the Bankruptcy Act, or securities assumed by such companies.

Mart Posts Mixed Day

NEW YORK (AP) — The volatile gambling issues were the big losers Monday as the stock market turned in a mixed showing, ending the rally that began late last week.

Gainers nosed out losers by a 5-4 margin in the over-all tally on the New York Stock Exchange.

But the Dow Jones average of 30 industrials, which had climbed more than 21 points last Thursday and Friday, pulled back 4.67 to 806.83.

The day's biggest percentage declines were posted by Resorts International class A shares, which fell 4⅝ to 27¼, and Resorts class B stock, off 6 at 46, on the American Stock Exchange.

Trading in the two issues was halted at mid-day for the news that the New Jersey attorney general's office had filed a report opposing the granting of a permanent license to Resorts' gambling casino in Atlantic City. The casino has been operating under a temporary license since last May.

The stocks had not reopened by the 4 p.m. close in New York.

Allegheny Airlines, the only carrier with scheduled flights in and out of Atlantic City, dropped ½ to 9 on the NYSE.

Among Big Board-listed gambling issues, Bally Manufacturing lost 1 to 42½; Del E. Webb 1⅛ to 15⅝ and Playboy Enterprises ¾ to 14½.

New York (AP) — Monday's national prices for New York Stock Exchange issues as of NYSE close. Prices and volume consolidated for securities also traded on other markets.

	Sales PE	hds	High	Low	Close	Chg.
— A — A —						
ACF	2.10 8	16	32⅞	32⅝	32⅞	+⅜
AMF	1.24 8	168	17	16¾	16⅞	−⅛
APL	.50 32	10⅛	10	10	10	−⅛
ARA	1.64 8	464	35¾	35⅛	35¾	....
ASA	1 .	397	22⅝	21⅞	22⅛	+⅜
ATO	.48 5	40	9⅞	9¾	9⅞	+⅛
AbbtLb	.84 14	791	33⅜	32⅝	33⅛	+¼
AcmeC	1 6	27	17¼	17	17¼	+½
AdmDg	.04 5	24	3¾	3⅝	3¾	....
AdaEx	1.11e .	46	12⅛	12	12⅛	.....
AdmMl	.20e 8	9	5⅛	5⅛	5⅛	.....
Addrsg	.28 9	130	23½	23	23⅛	+⅛
AetnaLf	2.20 4	831	39½	38½	39⅛	+⅜
Aguirre	.34 .	364	14	14	14	....
Ahmans	1 4	120	18⅜	18	18⅛	−¼
Aileen	. .	197	2⅝	2⅝	2½	−⅛
AirPrd	.60 9	254	24⅜	24⅛	24⅜	−⅜
AirbFrt	1 11	37	19⅝	19¼	19½	+¼
Akzona	.80 14	45	12⅛	11⅝	12⅛	+⅜
AlaGas	1.40 7	12	15⅞	15⅝	15⅞	+⅛
AlaP pf	.87 .	34	8	d 7⅞	8	−⅛
AlaP pf	9 .	z300	83	d82¼	82¼	−¼
AlaP pf	11 .	z100	102	102	102	....
AlaP pf	8.28 .	150	78⅛	78⅛	78⅛	−¾
AlaskIn	.66 14	x49	15⅝	15⅛	15⅝	+⅛
Albany	1 8	38	28	27	28	+⅜
Alberto	.36 10	17	7⅛	7	7⅛	....
Albertsn	.96 8	28	36½	35½	36	−½
AlcanA	2 5	470	34⅛	33⅝	33⅞	−⅛
AlcoStd	1.16e 5	5	24½	24½	24½	.....
Alexdr	.40 6	37	6	5⅞	5⅞	.....
AllgCp	1 8	15	21	20⅝	20¾	.....
AllegAir	3 28d	9	9⅛	8⅞	9	−½
Allg pf	1.87 .	9	22	21⅝	22	.....
AllgLd	1.28 7	15	16	15⅞	15⅞	.....
AllgL pf	3 .	5	32	31⅝	32	+¼
AllgL pf	2.19 .	15	21⅝	21½	21⅝	+⅛
AllgPw	1.72 10	96	17¼	17	17¼	+¼
AllenGp	1 6	19	15⅛	15	15⅛	−⅛
Allergan	.50 15	5	30⅞	30⅝	30⅝	−⅜
AlldCh	2 7	1290	31⅛	d29¾	29⅞	−⅜
AlldNat	.80 8	12	11⅝	11⅝	11⅝	−⅜
AlldStr	1.40 7	33	23⅝	23	23½	+⅛
AllisCh	1.50 5	92	30	29⅝	30	+⅛
AllrAu	.60b 8	10	12	12	12	+¼
AlphPr	.72e 5	3	15⅝	15⅝	15⅝	.....
Alcoa	2 6	500	47¼	46½	47	+⅛
AmiSug	1 15	13	14⅝	14½	14½	−¼
Amax	2.20 27	284	46⅞	46	46¼	−⅜
Amax pf	5.25 . .	2	113	113	113	....
Amax pf	3 .	17	45½	45	45	−⅜
Amcord	1.10 4	x22	16⅞	16⅝	16⅞	+⅜
Amrce	1.20 5	10	17½	17¼	17½	−⅛
Amrc pf	2.60 .	2	32	32	32	+¼
AHess	1b 10	284	28½	28	28⅜	+⅜
AHes pf	3.50 .	42	63	62¼	62⅞	+⅜
AmAir	.40 4	708	13⅜	13	13½	−⅛
AmAir wt	. .	226	5⅝	5½	5½	−¼
AAir pf	2.18 .	36	20½	20⅜	20⅜	+⅛
ABaker	1.20b 6	8	13⅞	13½	13⅞	+⅜
ABrnds	4 7	324	50⅞	49⅞	50	....
ABrd pf	1.70 .	2	23⅜	23⅜	23⅜	+⅛
ABdcst	1.20 8	696	28	27½	27⅞	+⅛
ABtgM	.60 8	1	15⅛	15⅛	15⅛	−⅛
AmCan	2.70 6	113	25⅝	25⅜	25⅜	−⅜
ACan pf	1.75 . .	x1	21⅛	21⅛	21⅛	.....
ACentry	. .	22	3⅛	3	3	−⅛
ACredt	1.30 11	42	41⅛	41	41⅛	+⅛
ACyan	1.50 8	324	25½	25	25½	+½
AmDistl	228 14	9	9⅛	9⅛	9⅛	−⅛
ADT	1.08 9	39	23⅛	23	23	−⅛
ADualVt	. .	11	9⅛	9⅛	9⅛	−⅛
ADul pf	.84e .	28	14½	14⅜	14⅜	.....
AEIPw	2.18 9	374	22¼	22	22⅛	.....
AmExp	1.60 8	759	32⅜	31¼	32¼	+½
AFamil	.60 5	135	10⅛	9⅞	9⅞	−⅛
AmFnSys	12 .	22	8⅝	8⅝	8⅝	.....
AFnSy pf	. .	z110	26⅝	26⅝	26⅝	−¼
AGlBd	1.96e .	46	20⅞	20⅝	20¾	+⅛
AGnCv	1.32 .	18	16⅝	16½	16⅝	+⅛
AGnres	. 4	253	25¼	24⅞	25	+¼
AGin pf	1.80 .	42	31¼	30⅞	30⅞	.....
AHeritLf	.40 7	12	10	9⅞	9⅞	.....
AmHoist	1 7	45	15⅜	14⅞	14⅞	−⅜
AHome	1.40 13	1424	27¼	27¼	27½	.....
AmHosp	.68 11	1727	26⅜	25⅝	26½	+⅛
Aminvst	.30 20	34	10⅛	10⅛	10⅛	.....
AMI	.60b 10	197	24⅛	23½	24⅛	+⅜
AmMotrs	7 23	57	5⅛	5⅛	5⅛	.....
ANatR	3 7	38	41½	41	41½	−⅜
AShip	.80a 13	7	12⅞	12⅝	12⅞	.....
AStand	2.60 6	341	43	42	43	+1
A Std pf	4.75 . .	1	111	111	111	.....
ASteril	.32 9	81	6⅝	6⅛	6⅛	+⅛
AmStrs	2.24 5	x10	30⅛	30	30⅛	.....

Dow-Jones

DOW JONES AVERAGES
New York (AP) Final Dow-Jones averages

STOCKS	Open	High	Low	Close	Chg
30 Ind	809.86	814.80	802.23	806.83	−4.67
20 Trn	216.25	217.72	214.26	215.33	−1.27
15 Uti	100.07	100.78	99.53	100.27	+0.30
65 Stk	277.32	279.11	274.92	276.53	−1.77
Indus				1,855,000	
Tran				536,000	
Util				275,700	
65 Stk				2,667,200	

BONDS	
20 Bonds	86.28+0.02
10 Public Utilities	88.80+0.02
10 Industrials	83.76+0.01
Commod futures index	387.92−2.51

OTC Stock

Quotations from the NASD are representative interdealer 08.3 prices as of approximately 3 p.m. Interdealer markets change throughout the day. Prices do not include retail markup, markdown or commission.

STOCK & DIV.	BID	ASKED
Anheusr B. .68	25½	26
Amarex Inco	16⅝	17¼
Am Nat. Finl	11¼	11⅝
Bonanza Intl BNZA	5⅛	5½
Brown, Tom	16⅝	16⅞
Cal-Maine	4⅞	5⅝
Cobb Nuclear	6	8
Combined Ins.	17⅝	17¾
Conn Gen Life	35⅝	36½
Coors Clb	12⅝	12⅞
Dorchester	11¼	11½
1st Tex. Fin	53½	54½
Franklin Life	26¼	26⅝
Friona Ind.	8	8⅝
Furrs Cafe	11¼	11⅝
Goulds Pumps	17	18
Lear Pet	15⅝	15⅞
MFG Oil	10⅝	10⅞
Merchants Inc	14⅝	15⅝
Mostek Corp	16	16½
Penrz La	2⅝	2⅞
PHRCB Phoenix Res	17½	18
Rank Or ADR. 118	4⅞	5
Reph Natl Lf	12¼	12⅝
Research Fuel	⅜	¾
Silver King Ines	1	1¼
Soland Fcl	14⅝	15⅝
Sowstn Life	19⅝	19⅝
TIME DC	4½⅝	5½
TIME DC Pfd	6⅝	7½
Tipperary Corp.	8¼	8⅝
Tony Lama	3⅝	4½
World Wide Energy	5⅝	5⅝
WellTech	31⅝	32¼
Wendy's	23½	24¼
Chuck Barris	10½	11½
Color Tile	20⅝	20⅞

ATT	4.60 8	2013	61⅜	60⅝	60⅝	−¼
ATT pf	4 .	13	65½	65	65	.....
ATT pf	3.64 .	68	46¼	46	46⅛	+⅛
ATT pf	3.74 .	26	47⅜	47⅛	47⅜	+¼
AWatWk	.84 5	3	11½	11¼	11¼	.....
AWat pf	1.43 .	z640	14⅜	d14⅜	14⅜	−1⅛
Ameron	1 6	1	16⅞	16⅞	16⅞	.....
AmesD	.40 5	51	11¼	11½	11⅜	+¼
Ametek	1.80 8	54	30¼	29⅝	30	+⅜
Amfac	1 6	27	17	16⅝	16⅞	.....
AMIC	.20 10	120	25¼	25¼	25¼	+⅛
AMPInc	.60 14	194	33⅞	33½	33⅞	+½
Ampco	.60 8	30	15¾	15¼	15⅜	+⅜
Ampex	11	210	15¾	15½	15⅝	.....
AmrepCp	. .	1	3½	3½	3½	.....
Amstar	1.35 10	11	14⅞	14½	14⅞	+⅜
Amsted	1.48 7	185	34	33⅜	33⅞	+⅜
AnchrH	1.60 5	40	27⅜	26⅞	26⅞	−¼
AndClay	1 8	26	22½	22⅜	22⅜	−¼
Angelica	.30 7	74	6⅛	6	6	+⅛
Anixter	.32 7	46	9¼	8¾	8¾	−⅜
AnsulCo	.53t 16	1419	u26⅝	26⅛	26½	+6¾
Apache	.50 10	13	19¼	19	19	−¼
ApldDig	. 8	171	10⅜	9⅞	10	−¼
ApldDig	pf 1 . .	1	24¾	24¾	24¾	+¼
ApplMg	8	15	6½	6¼	6¼	−⅜
ArcataC	.96 7	26	20½	20⅛	20¼	.....
ArchrD	.20b 8	130	13⅜	13⅛	13⅛	−⅜
ArchcElnt	6	39	7⅛	6¾	6¾	.....
Aristar	5	113	u 8⅛	8	8⅛	+¼
ArizPS	1.88 6	308	20⅞	19⅞	20	+⅛
AriPpf	10.70 .	z10	108½	108½	108½	+⅜
ArkBst	.60 5	19	11⅜	11	11⅜	+⅛
ArkLGs	2.20 7	58	31⅛	30¾	30¾	−½
ArlenRty	. .	126	2⅞	2¾	2⅞	+⅛
Armada	12	17	5⅞	5⅞	5⅞	.....
Armco	1.36 4	148	18⅜	18	18¼	+¼
Arm pf	2.10 . .	13	26⅜	26⅜	26⅜	+⅜
ArmstCk	1 8	577	16	15½	15¾	.....
ArmC	pf3.75 . .	z20	43	43	43	+1½
ArmRu	1.20 5	x32	25	24¾	24⅞	.....
AroCorp	1 9	4	17⅛	17½	17⅛	+⅜
Arvin	1 4	74	14⅜	13¼	13¾	−⅜
Arvin pf	2 . .	7	24⅜	24¼	24¼	+¼
Asarco	.40 . .	175	13¾	13⅜	13⅜	−⅛
AshOil	2 6	306	u48⅜	46⅜	48⅜	+2
AshOil	wi . .	1	31	31	31	.....
AsdDG	1.50 8	103	19⅜	18⅜	18¾	+½
Athlone	1 5	6	18⅞	18½	18⅞	+⅜
AtCyEl	1.74 10	40	19¾	19½	19¾	+⅜
AtlRich	2.40 9	1056	56½	55⅜	55⅜	+¼
AtlRc	pf 3 . .	6	190	188	190	+3
AtlRc	pf3.75 . .	z160	46	45¾	46	+½
AtlRc	pf2.80 . .	56	67¼	66¼	66½	+¾
AtlasCp	. .	29	10	9⅞	9⅞	−⅛
AutoDta	.52 16	304	31	30	30¼	−¾
AvcoCp	1 2	279	24	22⅞	23¼	−⅛
Avco pt	3.20 . .	3	51	50	51	+2½
Avco pf	4.20 . .	11	61⅞	61½	61½	+¼
Avery	.52 9	21	14½	14½	14½	−⅛
Avnet	.70 6	233	16½	16¼	16½	+½
Avon	2.60 14	1084	52¾	53	53½	+¼
— B — B —						
BT Mtg	. .	16	1⅜	d 1¼	1¼	−⅛
Bache	.40a 5	65	7⅜	7⅜	7⅜	−⅛
Bakrint	.44 12	131	32⅞	31½	32⅜	+1⅛
BaldwU	1 5	19	19⅜	19	19⅛	+⅛
BldU pf	2.06 . .	3	29¼	29	29¼	+½
BallCp	1.20 6	10	22⅜	22	22⅜	+⅛
BallyMf	.10 17	1258	43¼	41¼	42½	−1
BaltGE	2.28 8	232	26⅛	25⅞	26⅛	+¼
BanCal	.72 5	1	20¼	20¼	20¼	−¼
Bandag	.50 8	53	13	12¾	12¾	+⅛
BangPnt	.60 4	49	21⅞	21½	21⅜	−⅛
BanP pf	2 . .	2	30	30	30	+1
BnkNY	2.44e 5	27	31½	30⅞	31	+¼
BkofVa	1.04 5	20	14⅛	13⅞	13⅞	−¼
BnkAm	1.10 8	402	26	25¾	25¾	−⅛
BankTr	3 5	106	34	33½	33½	−½
BkTr pf	2.50 . .	6	26½	26⅜	26½	+¼
BkTr pf	4.22 . .	1	47⅞	47⅞	47⅞	+⅛
Banner	.12 12	28	10	9⅞	10	.....
Barber	1.60 10	39	26⅛	25½	25¾	.....
BardCR	.32 10	112	12⅞	12½	12⅜	+⅛
BarnsGp	1 6	4	20¾	20¾	20¾	−¼
BarryW	.72 9	34	26	25	26	+⅛
BasicIn	1.40 9	22	22⅜	21⅞	22⅜	+⅜
BatesMf	.80 62	15	61⅜	61½	61½	−¼
Bausch	1.72 8	68	39⅞	38⅞	39¼	−½
BaxtTrv	.40 16	519	43	41¾	43	+1¼
BayColP	. .	42	50	3¾	3¾	−⅛
BayStG	1.96 7	3	19½	19⅜	19½	+¼
Bearing	.80 9	3	27⅜	27⅜	27⅜	.....
BeatFd	1.08 10	2127	24⅜	23¾	24⅜	+⅜
BeatFd	pf4 . .	1	121¼	121¼	121¼	−14¾
BeatFp	3.38 .	250	51	50	51	+1¼
Beckm	.28 16	98	23⅜	22⅞	23	.....
BectnD	.72 12	154	33½	33¼	33½	+⅛
Beech	.80b 8	65	23⅞	23⅜	23⅜	+⅛
Beker	. .	119	3	3	3	−¼
BelcoP	1 5	33	37½	37¼	37¼	+⅛
Belden	1.44 5	28	20⅜	20⅜	20⅜	.....
BeldnH	.36b 7	5	7⅛	7	7⅛	+⅛
BellHow	.96 7	30	16⅜	16½	16⅜	.....
BellInd	.12a 5	18	6⅜	6⅛	6⅛	−⅛
BellCd	4.20 8	6	54½	54½	54½	.....
Bemis	1.40 6	14	20⅜	20⅜	20⅜	+⅜
Bendix	2.56 6	x178	36⅞	36¼	36⅞	+⅞
BenfCp	1.80 6	108	24	23⅜	24	.....
Benef pf	4.30 . .	4	46¾	46	46	−¼
Benef pf	2.50 . .	z110	25⅞	25½	25½	+½
BengtB	. .	7	12⅞	3⅛	3	.....
BerkeyP	6	94	5⅜	5¼	5¼	−⅛
BestPd	.16 10	205	25⅞	25⅜	25⅜	+½
BethSt	1 5	464	20½	20	20¼	+⅜
BigThr	.72 11	286	30½	29⅞	29⅞	−⅜
Binney	1 8	6	20	19⅜	19⅜	−⅛
BisFSL	1 4	1	18⅜	18⅜	18⅜	+¼
blackDr	.68 11	391	17⅜	16⅞	16⅞	−½
BlairJn	1.28 6	x56	24⅛	23½	24	+⅜
BlissL	1 6	12	13⅜	13⅜	13⅜	.....
BlckHR	1.36 10	149	22½	22⅛	22⅛	+½
BlueB	1.40 5	91	20⅞	20½	20⅞	+⅛
Bluebrd	.20 6	137	u 7⅜	7½	7⅜	.....
BobbieBr	. 5	45	5⅜	5	5⅜	−⅛
Boeing	2.20 11	4373	72⅞	70⅜	71¼	+¼
BoiseC	1.25 5	73	26⅛	25¾	25⅞	−⅛
Borden	1.72 6	127	27½	27⅛	27½	+⅛
BorgW	2 5	238	28⅜	28	28	−⅜
Bormans	. 8	24	7⅛	7	7⅛	+⅛
BosEd	2.44 8	59	24⅛	24⅛	24⅛	+⅛
BosE pf	8.88 . .	z20	84	84	84	−1
BosE pr	1.17 . .	19	11⅛	11	11	.....
BosE pr	1.46 . .	21	14	13⅞	14	+⅛
Braniff	.36 6	1141	13½	13	13½	+¼
BraunC	.80 8	280	28½	27½	28¼	+1
BrigSt	1a 10	17	26⅜	26¼	26½	.....
BristM	1.22 12	371	32⅜	31⅜	32¼	+⅜
BristM	pf 2 . .	13	38¼	37⅜	38¼	+1
BritPet	.43e 8	204	18¼	18⅛	18¼	+⅛
BrkwGl	1.50 5	17	26⅜	25⅜	25⅜	−⅜
BkyUG	1.90 6	17	19½	19¼	19¼	−⅜
BkUG	pf2.47 . .	8	26⅛	26⅛	26⅛	.....
BwnShp	.80 5	40	16½	16	16½	+⅜
Brown	.30 5	2	9	8⅞	8⅞	.....
BwnGp	1.80 . .	6	25	24⅜	24⅜	.....
BwnFer	.50 10	251	12⅜	12¼	12⅜	+⅜
Brnswk	.70 6	259	13⅜	13⅜	13⅜	.....
Brnsw pf	2.40 . .	9	28⅛	28	28⅛	.....
BrushW	1.40 5	2	22⅜	22½	22⅜	.....
BucyEr	.88 7	999	18⅜	17¼	18	+⅜
BudgC	pf .60 . .	4	6	5⅞	6	+⅛
BuffO	1.60a 5	18	23⅜	23	23¼	.....
Bulova	. .	64	6⅜	6	6	−⅛
Bundy	.88 5	6	11	11	11	.....
BunkHl	1.84 . .	6	18½	18¼	18½	+⅛
BunkR	.50 6	64	14⅜	14⅛	14⅛	−¼
BnkR pf	1.50 . .	1	19⅛	19⅛	19⅛	.....
BurlInd	1.40 7	179	17½	17⅛	17½	.....
BurlNo	1.80 6	94	39⅜	39⅛	39⅜	+⅛
BrlNo pf	.55 . .	1	7	7	7	.....
BrlNo pf	2.85 . .	10	39⅛	39	39⅛	−⅛
Burndy	.76 8	46	19	18¾	19	+⅛
BrnsRL	.20 . .	304	3⅛	3	3⅛	−⅛
Burrgh	1.60 12	270	72⅜	71⅜	71⅜	−1⅛
Butlerin	.60 6	67	17⅛	16½	16⅜	−⅜
Buttes	.24j . .	84	8⅛	7⅞	8	+⅛
— C — C —						
CBS	2.60 8	159	52½	52	52⅜	+¼
CCI	4	40	6⅞	6¾	6⅞	−⅛
CI Rty	. .	21	12	11⅜	11⅜	−½
CIT	2.40 8	94	30⅜	30⅛	30¼	+⅛
CLC	.24 16	9	12⅞	12⅜	12⅜	−⅛
CNA Fn	. 3	407	10¼	9⅞	9⅞	−⅛
CNA pf	1.10 . .	33	15⅜	15½	15⅜	.....
CNAI	1.08e . .	4	11	11	11	+⅛
CPC	2.70 8	49	49	48⅞	49	+⅜
CP Nat	1.64 7	11	15¼	15⅛	15¼	.....
CTS	.70 6	67	15¼	14⅞	15¼	+⅛
CabotC	1.20 7	72	31	30½	30½	−½
Cadence	4	21	8⅜	8½	8½	.....
Caesars	22	770	25⅛	23⅞	23⅞	−⅞
Callhn	.40b 12	2	13⅞	13⅞	13⅞	−⅛
CamerB	7 5	25	7⅛	7⅛	7⅛	+⅛
CmpRL	.60a 15	85	27⅞	27⅞	27⅞	+⅜
CamSp	1.76 9	133	33⅜	33⅛	33⅜	+⅜
CampT	.96 7	56	23⅞	23½	23½	−½
CdPac	.98e 6	132	21½	20⅞	20⅞	−⅜
CanalR	.64 8	28	10⅜	9½	10⅜	+1⅛
CapCits	.20 11	83	40½	39⅜	40½	+1
CapHold	.76 9	18	22½	22⅛	22⅛	−⅜
CarlingO	10 3	4	3⅞	3⅞	3⅞	.....
Carlisle	1.28 5	7	23⅜	23⅜	23⅜	+⅛
CaroCO	5 .	z50	54¼	54¼	54¼	.....
CarolFrg	.40 4	25	6⅛	6	6	.....
CarPw	1.96 7	140	22¼	22	22⅛	+⅜
CarP pf	2.67 . .	4	28⅛	28⅛	28⅛	.....
CarTec	1.60 7	53	27	26⅛	26¼	+⅛
CarrGn	1.01e . .	16	11⅜	11⅛	11⅜	.....
CarsPir	1 5	13	18⅛	18	18	.....
CartHaw	1 7	39	16⅜	16½	16½	−⅜
CartHw	pf 2 . .	4	28½	28½	28½	.....
CartWal	8	44	7⅛	7	7	−⅛
CascNG	.50r 20	26	6⅜	6⅜	6⅜	−⅛
CascNCk	.80b 8	60	18⅜	18⅛	18⅜	+½
CatrpT	2.10 10	570	57⅞	57¼	57⅞	+⅛
CecoCp	.60 24	x3	12⅛	11⅞	12⅛	+⅜
Celanse	3 7	83	41⅛	40⅜	40⅞	+⅛
Celan pf	4.50 . .	2	46½	46½	46½	−½
Cenco	8	207	4⅛	3⅞	4⅛	+⅛
Centex	.20 9	183	18⅜	18	18¼	+⅛
CenSoW	1.34 7	378	15⅜	15⅜	15⅜	.....
CenHud	1.96 6	20	19⅞	19⅞	19⅞	.....
CentLt	1.60 9	38	16	15½	16	.....
CntLt	pf4.50 . .	y20	46¼	46¼	46¼	.....
CntLt	pf2.87 . .	y250	27½	27½	27½	+⅛
CntLt	pf2.62 . .	y300	25⅜	25⅜	25⅜	.....
CentIPS	1.28 9	137	12⅞	12⅜	12⅞	.....
CenLaE	1.52 7	26	20⅜	20½	20½	−⅛
CeMPw	1.52 7	x48	15½	15¼	15⅜	+⅜
CenSoya	.76 6	25	12⅜	12½	12½	.....
CenTel	1.68 8	42	24¼	24	24	−⅛
CentrDat	1 11	67	24⅜	23⅜	24	+⅜
CentrTel	.52 8	64	8⅛	8	8⅜	+⅜
Crt-teed	.80 5	241	18⅜	18	18⅛	+⅛
CessAir	.80 9	24	19¼	19	19¼	+⅛
Chmpln	1.24 6	308	20½	20⅛	20½	+⅛
Chml pf	1.20 . .	31	20½	20⅛	20½	+⅜
ChamSp	.72 7	158	10⅛	9⅞	10⅛	+⅛
ChartCo	.28 5	137	5⅛	5	5	−⅛
ChartCo	wt . .	877	1½	1⅜	1½	+⅛
ChrtNY	2.24 5	126	30⅜	30⅛	30⅛	.....
ChasFd	.60a . .	54	8⅛	8	8	.....
ChasM	2.20 6	220	30⅞	30	30⅛	−⅛

vidend or ex-distribu-
ex-rights. y—Ex-divi-
all. z—Sales in full.
then distributed. wi—
With warrants. xw—
xdis—Ex-distribution.
or receivership or
nder the Bankruptcy
sumed by such com-

American Exchange

New York (AP) — Monday's national prices for American Stock Exchange issues as of Amex close. Prices and volume consolidated for securities also traded on other markets.

	PE	Sales hds	High	Low	Close	Chg.
— A—A —						
AAR	.38	7	23	10¾	10½	10¾+ ⅛
APS	.36	6	26	8	7⅝	8 + ⅛
ATI	..		38	1½	1½	1½.....
AVC	.30l		26	9¼	8⅝	8⅝— ⅝
AVX	.32	9	15	25	24¼	24½+ ¼
AZL		34	6	4⅛	4	4⅛+ ⅛
AZL pf	.48		5	4¾	4¾	4¾.....
AcmeU	.30	12	3	11⅛	11	11⅛+ ⅛
Action	..	16		2⅝	2½	2⅝+ ⅛
ActonCp	.24b	7	16	9½	9⅛	9⅜— ⅛
AdamR	.12	8	46	10⅛	9¾	10 — ⅜
AdobeO	.20	16	72	17⅜	16¼	16¾— ⅜
AegisCp		5	61	1⅜	1⅜	1⅜.....
AeroFlo	.30	5	4	13¼	13	13¼+ ¼
Aeronca		9	26	4½	4⅛	4½+ ⅛
AfflCap	.10e	7	26	6¼	6¼	6¼.....
AfflHsp	.24	7	4	5⅝	5⅝	5⅝.....
AfflPub	.64	8	4	18⅝	18⅝	18⅝— ⅝
AlskAir	.20r	3	55	5¼	5	5⅛.....
AlbaW	.10e	9	2	3⅜	3⅜	3⅜+ ⅛
Alcolac	.35e	5	x7	5½	5⅜	5⅜+ ⅛
AllegA wtO	..	16		4⅝	4	4.....
AllegA wtN	..	7		½	7-16	7-16— ⅛
AlldArt	..	187	3⅞	3⅝	3⅝	3⅝.....
AlmySt	.20e	6	13	6⅞	6½	6½.....
Altamil	.32e	4	5	10⅜	10⅛	10⅛— ⅛
AltecCp		25	69	1	1	1.....
Altec pf		6		6⅝	6½	6½+ ⅛
Alcoa pf	3.75		y100	44	44	44.....
Amdhl	.40	20	521	51⅜	49⅝	50 —1⅜
AmAgro		6	11	9⅛	9⅛	9⅛— ⅛
AmBilt	.25		25	7⅛	6⅝	6⅝.....
AmBrd wt			3	32⅝	31⅝	32⅝+1⅛
ABusPd	.36	6	10	7⅞	7⅝	7⅞.....
AmCapCp		22	2⅝	2⅝	2⅝	2⅝— ⅛
AGarPd	.34	5	7	8⅝	8⅛	8⅛— ⅛
AmInPict		7½		9½	9	9 — ⅛
AIsraeli	.09e	3	7	2⅜	2⅜	2⅜.....
AMZeA	.48	5	37	7⅛	6⅞	7⅛— ⅛
AMZeB	.48	5	29		6⅝	7 — ⅛
AmMfg		3	35½	35½	35½	35½.....
AMdBld	.40	14	162	10⅝	10	10⅝— ⅛
AmIntn	.20	8	141	12⅝	11⅝	11⅝— ⅛
AmPetf	2.20	10	61	25½	25	25 — ⅛
AScIE	.04e		15	7½	7⅛	7½+ ⅛
AmTec	.50b	5	x51	10⅜	10⅜	10⅜.....
Andrea	.07e	15	1	2⅜	2⅜	2⅜— ⅛
AngloC	.15e	8	113	12½	12	12 — ⅛
Anken	.44	6	3	9⅛	9	9⅛+ ⅛
Anthon	.40	4	36	8½	8⅜	8½+ ⅛
ApIDta	.16	6	11	11⅛	11	11⅛+ ⅛
ApldDev		24	347	8½	8⅛	8½+ ½
AquitCa	.39	9	45	18	18	18.....
Armin	.12	8	46	8⅜	8	8⅛+ ⅛
ArrowA	.10	6	6	8½	8⅜	8½+ ⅛
ArrowE	.20r	5	57	10⅝	10⅜	10⅜— ⅛
Arundel		4	9	8⅜	8	8⅜+ ⅜
Asamer	.30		103	16	15½	15⅝— ⅛
AshIOC	.20	12	21	28⅛	28⅛	28⅛.....
AskinSvc		3		⅞	⅞	⅞.....
Astrex	.10j	7	6	7	7	7.....
Atlanta	.15e	4	7	5⅛	5⅛	5⅛.....
AtlsCM	.05e	71	11	2⅛	2⅛	2⅛.....
AtlasCp wt		9		3⅞	3⅞	3⅞.....
Carossa		11		2⅝	2⅝	2⅝.....
Carrset	1.20p		213	27⅝	26⅝	26⅝— ⅝
CaroPL pf	5		z70	54½	d54½	54½— ⅛
CarrolDv		12	7	6⅛	6½	6⅛+ ⅛
CastIAM	.1b	6	3	14⅝	14⅝	14⅝— ⅛
CasPd	1.60e		3	20½	20½	20½+ ⅛
Cavitrn		27	29	8⅛	7⅝	8⅛.....
CelluCrt		5	3	2	2	2.....
CenM pf	3.50		y200	35	d34⅝	34⅝.....
CenS pf	1.25		z25	19½	19½	19½.....
Cenvill	1	6	28	15⅝	15	15⅛— ⅝
Jeffers		7	9	3⅞	3⅞	3⅞+ ⅛
Certron		15	15-16	15-16	15-16	15-16—1-16
Cetec	.08	9	20	4	4	4 + ⅛
ChadMl	.60	7	1	7	7	7.....
ChampHo		100		1⅞	2	.....
ChartMd		6	60	21	20⅛	21 — ⅛
ChrtM pf	.75		3	6⅝	6⅝	6⅝.....
Chmpsl	.24	9	8	7½	7⅜	7⅜+ ⅛
ChiefDev	1e	19	x42	22	22½	22 — ⅛
ChildWld		19	3	9⅛	9⅛	9⅛.....
ChlntCp	.28	5	3	7⅝	7⅝	7⅝— ⅛
Christn	.40e	5	46	5⅞	5⅝	5⅞.....
CineFlve	..		14	3⅛	3⅛	3⅛+ ⅛
CircleK	.1	9	x18	16½	16½	16½+ ⅜
Citation	.48	7	14	10⅝	10½	10½— ⅛
CityGas	.92	5	1	11⅛	11⅛	11⅛.....
Clabir	.14b	12	7	4	4	4 — ⅛
Clarmt	.05e		1	8	8	8 — ⅛
Clarostat		5	1	7½	7½	7½— ⅛
Clausng	1.04		7	17⅛	17⅛	17⅛.....
Clopay	.32	5	34	10½	9⅞	10 + ⅛
CohenHat		10	1	3⅜	3⅜	3⅜+ ⅛
Cohu	.16e	10	7	3⅛	3⅛	3⅛+ ⅛
Colemn	.80	7	62	16	15⅝	15⅝— ⅜
ColCml		26	448	14⅞	12½	12½— ⅜
Cominc	2	11	1	27½	27½	27½+ ½
ComAll	.48	6	1	17	17	17 + ⅛
ComAl pf	1.60		4	14⅛	14⅛	14⅛+ ⅛
Comdhl		7	115	19½	18⅝	19⅛+ ½
ComdrCp		35	20	7⅝	7	7⅝.....
Compo	.20	10	10	8⅞	8⅝	8⅞.....
CompuD		8	3	1⅛	1⅛	1⅛— ⅛
CompInv			18	2⅞	2⅝	2⅝— ⅛
Conchm	.70	5	10	13⅞	13⅜	13⅜— ⅜
ConcrDF		17	10	4½	4½	4½.....
Condec	.30l	342	27	10⅝	10⅛	10⅛.....
ConnRhm		4	70	6⅛	5⅞	5⅞+ ⅛
Conroy	.16	5	8	4	4	4.....
ConsOG		22	73	7⅞	7⅝	7⅝— ⅛
ContMtl		5	9	4½	4⅜	4⅜— ⅜
ContTel wt			13	⅛	⅛	⅛.....
Cookin	.20e	3	37	5⅝	5⅝	5⅝— ⅛
CookP	.60e	10	2	15⅞	15⅞	15⅞.....
CoreLb	.28	11	22	15⅝	15½	15⅝+ ⅜
Cornlus	.80	16	93	31½	28⅝	29⅛—1⅛
CottCp			14	6⅜	6⅜	6⅜— ⅛
Cousins wt			3	⅜	⅜	⅜+1-16
Cramer		25		3½	3½	3½— ⅛
CrestFo		6	21	2⅛	2	2 — ⅛
CrestOil	.24s	15	43	12⅝	11⅞	12⅝— ⅛
Crompt	1.40		4	11	25	24⅝	24⅞+ ⅜
CrossAT		10	4	27		26⅝	26⅝— ⅛
CwnCP	.60j	5	111	u28		27½	27½+ ⅛
CrownC	.20e	4	2	3⅜		3⅜	3⅜.....
CrownN	.28	8	5	8		7⅞	7⅞+ ⅛
CrutcR	.36	15	28	13⅜		13⅛	13⅜.....
CrystIO	.60		66	18		17⅜	17⅜+ ⅜
CubicCp	.60	7	83	18⅝		17⅞	18⅛+ ½
— D—D —							
DCL		5	127	4½		4⅜	4⅜.....
DWG	.49t	4	21	2⅞		2⅝	2⅞+ ⅛
DamonC		4	4	3⅝		3½	3⅝+ ⅛
Damson		24	86	8⅛		7⅝	8⅛+ ⅛
Datapd	.30	8	183	17⅜		17⅛	17⅜+ ⅛
DayMn	.25e	15	20	9⅛		9⅛	9⅛+ ⅜
Decorstr	.34	6	26	2⅜		2⅜	2⅜— ⅛
DelLabs	.48	7	10	17⅜		17⅜	17⅜.....
DelhiOil		29	40	7½		7½	7½+ ⅛
DellwdF	.60	4	3	7⅜		7⅜	7⅜+ ⅛
DenTal	.20	14	58	16⅜		16⅛	16⅛— ⅛
Depsitr	1.60	5	1	24		24	24 — ⅛
DevCpA		3	11	10⅞		10½	10⅝.....
DevonGp		3	z1200	26⅝		26⅝	26⅝+2⅛
Digicon		19	22	3⅛		3	3 — ⅛
Dillard	.40		3	15⅝		15⅝	15⅝+ ⅛
Diodes		32	1	1⅛		1⅛	1⅛.....
Documat		13	204	22⅞		22½	22⅞+ ⅛
DomPt		7	256	72⅝		70⅛	72⅝+1⅜
Domtar	1	7	3	19⅞		19½	19⅞+1⅛
Donken	.28e	6	1	13⅜		13⅜	13⅜— ⅛
Downy	.40	4	7	13½		13½	13½+ ⅜
DrexUt	1.64		2	18½		18⅝	18½+ ⅜
DrivHarr		8	8	9⅛		8½	9⅛+ ⅜
DrFair	.40	3	15	7⅝		7⅛	7½.....
Dunlop	.08r	5	2	1⅛		1⅛	1⅛— ⅛
DuplxPd		5	3	16½		16½	16½+ ⅛
DurTst	.40b	11	74	11⅝		10⅝	10⅝— ⅜
Dynictn	.07e	9	27	3⅜		3⅛	3⅛— ⅛
Dyneer	.72	6	1	17⅜		17⅜	17⅜— ⅛
— E—E —							
EAC	.20e		5	3⅞		3⅞	3⅞.....
EarthRes	1	7	40	14⅝		14⅛	14⅜— ⅜
Edmos			26	3		2⅞	3.....
EDO	.50	8	6	17⅝		17⅜	17⅝— ⅛
Ehren	.16	12	142	u12⅜		12⅛	12⅜+ ⅜
ElcorCp	.20	8	16	9⅜		9⅛	9⅛.....
ElAudO		3	20	4⅛		4	4⅛— ⅛
Electrog	1	8	15	15⅝		15⅝	15⅝+ ⅛
ElecEng	.24	11	18	17⅝		17⅛	17⅛+ ⅜
ElecAm	1.20	5	3	25		24⅞	24⅞— ⅜
EmrRd		6	20	7⅝		7⅛	7⅜— ½
Espey	.15e	14	2	7⅞		7⅞	7⅞+ ½
EsqRd	.52e	5	3	15⅛		15⅛	15⅛+ ⅜
EtzLav		11	63	4⅞		4⅝	4⅞+ ⅛
EvansAr	.40	8	12	14⅝		14½	14⅝+ ⅛

K Page 15

	PE	Sales hds	High	Low	Close	Chg.
Exectve		19	182	8½	8⅜	8½+ ⅛
Executa	.40f	11	18	12	11½	12 +1⅛
— F—F —						
FPA		3	3	7⅞	7⅞	7⅞+ ⅛
FSF Ind	.12	..	33	5⅛	4⅝	4⅝— ⅜
FabInd	.50	4	12	11⅝	11¼	11½+ ⅛
FairTex		8	18	6¼	6	6.....
FairfNob		..	12	1⅝	1½	1½.....
FairmC	.15	7	1	2⅜	2⅜	2⅜— ⅛
FamDlr	.33	8	2	12⅝	12⅝	12⅝.....
FannyF	.50e	10	6	10	9⅞	10 + ⅛
FayDrg	.20b	7	6	9⅛	9	9⅛+ ⅛
FedMart	.60	7	4	16⅛	16	16⅛+ ⅛
FedRes		26	188	5	4⅝	5 + ⅛
Felmnt	.20	17	11	24⅛	24⅛	24⅛— ⅛
Fidelco		..	69	3⅞	3⅜	3⅜— ⅛
FinGen	.40b	8	1	15½	15½	15½.....
FinGnA	.40b	..	2	11⅜	11⅜	11⅜+ ⅛
FtConn	.88	6	1	9⅛	9⅛	9⅛+ ⅛
FtSLSh		1	4	18⅝	18⅝	18⅝— ⅛
Fstmrk		4	13	3⅜	3⅜	3⅜— ⅛
FischrP	11	10	25	12⅜	11⅞	12⅛+ ⅛
Fishman		..	1	2⅜	2⅜	2⅜.....
FlanEnt		6	13	4⅝	4½	4⅝+ ⅛
FlightSf	.28	15	6	31⅜	31⅛	31⅛— ⅜
FlaCap		..	1	4⅛	4⅛	4⅛— ⅛
FlaRck	.20e	6	5	9⅛	8⅞	9⅛.....
FlowGen		12	88	13½	12⅝	13 — ⅛
Flowers	.40	7	43	11⅜	11	11 — ⅛
FlukeJ	.96t	13	17	30½	29⅝	30⅛+ ⅛
Foodrm	.50	4	1	6½	6½	6½+ ⅛
Foote pf2.25		..	3	28⅛	28⅛	28⅛.....
ForestC	.08		24	10⅜	10⅛	10⅜+ ⅛
ForestLab		204	4	4⅛	4⅛	4⅛— ⅛
FoxStaP	.60	7	318	11⅛	10⅝	10⅝— ⅜
FranklnRt		13	29	4⅞	4⅜	4⅞.....
Franks	.32	6	25	8½	8	8 — ½
Frantz	1e	6	2	18⅜	18⅜	18⅜+ ⅛
Friedm	.28b	4	16	4⅜	4⅜	4⅜.....
FriendFr		..	22	11½	11	11½— ⅛
FrontA	.20b	6	148	14⅜	14	14⅜+ ⅛
FrontA wt		..	22	6½	6	6½+ ⅛
— G—G —						
GIExpt		6	4	1½	1½	1½+ ⅛
GRI	.20	11	28	6¼	6	6 — ⅜
GTI		..	3	1½	1½	1½— ⅛
Galaxy	.03	4	6	5½	5⅜	5⅜— ⅛
Garan	.81e	4	27	8⅛	7⅞	8 — ⅛
GarLjet	.40b	9	38	19½	19⅛	19⅛— ⅛
Gaylrd	.05e	4	1	2⅜	2⅜	2⅜+ ⅛
GenExp		..	11	5	5	5.....
GeHous		3	10	3⅜	3⅛	3⅛— ⅛
Genge	.10e	8	13	5⅞	5⅝	5⅞.....
GerbSc	.20	10	30	17	16⅛	17 + ⅛
GiantF	1.30	4	7	19⅝	19½	19⅝+ ⅛
GntYell	.50e	7	134	8⅜	8⅛	8⅜+ ⅛
Glasrock		28	2	5½	5⅜	5½+ ⅛
Glatfltr	.98	7	3	24½	24½	24½.....
GlenGer	.14	7	1	8⅛	8⅛	8½+ ½
Glnmr	.60b	8	7	21⅜	21⅜	21⅜+ ⅛
Globeln	.70	7	3	8⅜	8⅜	8⅜+ ⅛
Glosser	.40	4	1	8⅛	8⅛	8⅛— ⅛
Glover		..	5	2⅜	2⅜	2⅜— ⅛
Gldblatt	.16	..	7	3⅞	3⅞	3⅞.....
GoldnCyc		..	7	12⅛	12⅛	12⅛— ⅛
GldNugt	.08i	22	238	18⅜	17⅜	17⅞— ⅜
GoldWH	.64	4	31	8	7½	8 + ⅜
Goldfield		..	90	⅜	11-16	11-16—1-16
GoodLS		2	1	1⅞	1⅞	1⅞.....
Gdrich wt			46	⅜	11-16	11-16.....
GormR	.90e	7	3	20½	20½	20½— ⅛
GouldT	.88	12	10	9	8⅜	9 + ⅛
GrahMf	.20	..	8	7	7	7.....
GrandAu	.30	6	11	8⅜	8⅛	8⅛+ ⅛
GrndCtl	.50	6	14	13	12⅜	13 + ⅜
Grangrd		13	10	14½	14⅛	14⅜— ⅛
GtAmInd		4	1	7⅛	7⅛	7⅛.....
GtBasinP		21	560	5	4⅞	5.....
GtLkCh		12	71	21⅞	21⅜	21½— ⅛
Greenmn			15	2	1⅞	1⅞— ⅛
GREIT	.40	11	20	7	6⅞	6⅞— ⅛
GrossT	1.12	7	7	18	17⅜	18 — ⅛
Guilford	.60	3	27	17⅛	16⅞	16⅞+ ⅜
GlfCan	1.14	8	43	30	29⅝	29⅝+ ⅜
Gulfstrm		6	4	6⅛	6⅛	6⅛.....
— H—H —						
HalcoPd		..	5	1⅜	1⅜	1⅜.....
HallsM	.80	4	26	10⅛	d 9½	9½— ⅜
Hampte		4	5	5⅜	5⅛	5⅜— ⅛
Hannfrd	.80	5	4	13½	13	13 — ⅛
Harland	.80	10	3	25⅛	25⅛	25⅛.....
HartzM	.40	10	83	12⅜	12⅜	12½+ ⅛
Hasting	.60	5	2	8⅜	8⅜	8⅜— ⅛
Hawaiia	.15e	575	1	5⅜	5⅜	5⅜+ ⅛
HlthCh		10	18	4⅜	4⅜	4⅜.....
HlthMt	.22	9	1	7⅜	7⅜	7⅜+ ⅛
Helnick	.05e	8	15	4	3⅞	4 .....
HeltmMtg		..	24	1⅜	1⅛	1⅜+ ⅛
Hess's	.60b	6	4	15	14⅞	15 .....
HiGtnc	.36f	3	3	7⅜	7⅛	7⅜.....
HiShear	.10e	9	15	9½	9	9½+ ½
Highland		..	2	6½	6½	6½— ⅛
Hiptrnic	.20	8	7	5½	5⅛	5⅛— ⅛
Hofman	.15e	3	1	4⅛	4⅛	4⅛— ⅛
HollyCp		10	11	7⅜	7½	7⅜+ ⅛
HomeOA	1.20	8	6	28	28	28 + ⅛
Hormel	1.36	6	7	24½	24	24½+ ⅜
HornHar			21	11⅜	11⅜	11⅜— ⅛
HosgA	.60	22	3	8⅜	8⅜	8⅜.....
HosMin	.10e	47	8	24	23⅞	24 — ⅛
HousRon	.40	4	x3	5⅛	5⅜	5⅜— ⅛
HouseVi		10	17	3⅛	3⅛	3⅛— ⅛
HouOM	.80	8	660	17⅞	17½	17⅞— ⅜
HouO pf	1.69		48	19⅞	18⅞	19⅛— ⅛
HowellC	.40	10	1	8⅛	8⅛	8⅛.....
Howell	.15e	11	3	2⅜	2½	2⅜+ ⅛
HubellB	1.44	7	31	24½	24½	24½.....
Hubbl pf	2.04		2	24⅜	24⅜	24⅜.....
HuckMf	.20	9	11	12⅜	11⅞	12⅜+ ⅜
HudsnGn		3	14	8⅛	8⅛	8⅛.....
HudBO	1.60	8	51	44⅜	43⅜	44⅜+ ⅜
Huffy	.68	4	19	12⅜	11½	12⅜+1⅛
HuntH	.20e	6	2	5⅜	5⅜	5⅜.....
HuskyO	1	9	1678	37½	36⅜	37½+ ½
Hycel			42	17⅛	3⅜	3⅜+ ⅜
— I—I —						
ICH	.15e	4	1	4⅜	4⅜	4⅜+ ⅛
IFS Ind	.14	5	3	3½	3½	3½.....
IMC	.20	8	13	10	10	10 — ⅛
ITI		11	3	11-16	11-16	11-16+1-16
ImperInd		4	8	4⅛	4⅛	4⅛.....
ImpOil	1a	9	20	20⅛	20⅛	20⅛— ⅛
InflightSv			11	1⅜	1⅛	1⅜— ⅛
Inelex			2	1½	1½	1½.....
Instron	.30	7	23	14⅛	14⅛	14⅛+ ⅜
InstrSys		31	183	1⅛	1⅛	1⅛+ ⅛
InsSy pf	.29t		7	11½	11⅛	11⅛— ⅜
IntegRes		11	15	7½	7½	7½+ ⅜
IntChyGs	.28	6	5	6⅜	6⅜	6⅜— ⅛
Intrmk	.15e	6	7	11⅛	11⅛	11⅛— ⅜
IntBnknt		17	42	7⅜	7⅜	7⅜.....
IntFdSvc			4	1⅜	1⅜	1⅜— ⅛
IntGenl	1.20	4	3	19⅜	19⅜	19⅜+ ⅛
IntProt	.20	3	52	5⅜	5⅛	5⅛+ ⅛
IntSeaw	.60	5	22	6½	6½	6½+ ⅛
IntStrtch		..	10	1	1	1 — ⅛
Interphot			10	1⅜	1⅜	1⅜.....
Intplast	.20	7	4	8⅜	8½	8½+ ⅛
InvDvA	1.20	11	8	36½	36⅛	36½+ ⅛
InvDvB	.32	8	8	9⅛	9	9⅛+ ⅛
InvRlT	.52e	9	x5	7⅜	7⅜	7⅜+ ⅜
Ionics		12	7	20½	20½	20½+ ⅜
IroqBrd	.30	11	x149	31⅞	30⅜	31 — ⅜
Irvinind	.10	..	25	5⅜	4⅞	5 .....
IsraelD	.79e	..	4	7	7	7 + ⅛
— J—J —						
Jaclyn	.40b	6	4	5⅛	5	5 — ⅜
Jacobs	.40	13	13	12⅜	12⅜	12½.....
Jensen	1.40f	5	7	8⅞	8⅜	8⅞+ ⅛
Jetero	.15e	4	12	2⅜	2⅜	2⅜+ ⅛
Jetronic		8	3	2	2	2.....
JohnPd	.36	12	20	6⅜	6½	6⅜+ ⅛
— K—K —						
KTelin	.30e	13	2	3⅜	3⅜	3⅜— ⅛
Kalsin	.4c	3	6	2½	2	2⅛+ ⅛
KbneMill	wt	..	1	1⅛	1⅛	1⅛— ⅛
KhGs pf	4.50	..	z70	44½	d44½	44½—1⅜
Kapok		5	5	4⅜	4⅜	4⅜— ⅛
KpnaCp		5	54	10⅞	9⅝	10 .....
Kdwin	.48	4	8	8⅜	8⅜	8⅜— ⅛
Ketchm	.23f		5	4½	4½	4½.....
Key Co	.20e	4	5	4⅜	4⅜	4⅜+ ⅛
Kidde wt			3	1	1	1.....
KinArk		8	11	2⅜	2⅜	2⅜.....
KlngOil			5	1⅜	1⅛	1⅛— ⅛
KlngRd	.32	8	32	22⅜	21⅜	22 — ½
KirbyEx		3	14	19½	19	19 — ⅜
Kit Mfg		4	4	3⅛	3⅛	3⅛— ⅛
KuhnStr	.15	13	17	3⅞	3⅞	3⅞+ ⅛
— L—L —						
LSB	.10r	10	1	4	4	4 — ⅛
LaBarge	.06e	15	24	3	1⅞	3 .....
LaMaur	.20	18	8	4⅛	4	4 — ⅛
LaPnt	.13i	..	3	3	3	3.....
LQuint		..	65	11⅞	11⅜	11⅜— ⅛
LakeSh		8	16	2⅛	2⅛	2⅛.....
Landmk		4	3	5⅜	5⅜	5⅜.....
Laneco	.16	4	3	5⅜	5⅜	5⅜+ ⅛
LeaRonal	.60	7	3	17⅜	17⅜	17⅜— ⅛
LeePh		18	3	5⅜	5⅜	5⅜+ ⅛
LehighP		12	17	14⅜	14⅜	14⅜+ ½
LeighPd	.80	5	4	12⅜	12⅜	12⅜.....
LeisureT		3	3	4½	4½	4½— ⅛
Lightolr	.20	6	19	6⅜	6½	6⅜+ ⅜
LilliAnn	.24	13	3	6½	6½	6½.....
LincAm		5	21	4⅛	4⅛	4⅛— ⅛
LloydsE			1	7½	7½	7½.....
Lodge	.08e	10	3	2⅜	2⅜	2⅜.....
Lomas	1.20	8	4	28⅛	28	28 — ⅛
LoewT wt			598	15⅛	14⅜	15 — ⅛
Logicon		11	12	11½	11⅛	11⅛— ⅛
LundyEl		13	1	4⅜	4⅜	4⅜+ ⅛
LynchCp			3	2½	2½	2½+ ⅛
Lynnwear		4	42	2⅞	1⅞	2 — ⅛
— M—M —						
MPO		4	1	4	4	4 — ⅛
Macks	.20	5	1	6⅛	6⅛	6⅛— ⅛

Story Of Wise Men Seen Through Boy's Eyes

Chapter 1
THE FLIGHT FROM HOME
By Luise Putcamp Jr.

I was hot and scratchy and I couldn't breathe. The big leather bag where I lay hidden was jolting the camel's sides. How long had I slept? How far from home was I? I needed to get out, to get some air, to get some water.

I started shouting.

At first, nothing happened. Then I heard voices. Somebody must have jerked the rope around the camel's neck. The rocking stopped. The big, smelly beast stood still, stamping and sneezing.

Fists rammed the bag where I hid. I shouted again.

The bag was untied. It fell to the ground with me in it. While I tried to catch my breath, rough hands hauled me out.

There was a boy not much older than I, with a thin, brown face and a dirty scarf tied around his head. He was talking loudly. So was an old man, wrinkled and bald.

They were not happy to find that back in my city of Susa somebody had dumped out precious cargo to make room for himself.

Suddenly the two stepped back before a third man. Their loud, angry voices died.

This man was short, with a full beard, mostly gray. His pale eyes looked at me as if they could see all that had happened to put me where I was at this moment.

What had happened was this:

I had decided to run away from my home. From the man who had married my mother. From my mother, who was going to have a baby.

The boy and the old man were asking questions, in rough, angry voices. What was I doing here? I ran away from home. Why? I don't want to talk about it.

How could I tell them things hadn't been right since my father died? That I could never say "father" to the man who married my mother? I could never call the baby "sister" or "brother." It will take my mother's love from me. It will change things forever.

"What shall we do with him?" That was the young one.

"Take me with you!" I said. I was squeezing my eyes to keep back tears, trying to make my voice deeper. "I can work."

"Work?" The one nearer my age spat expertly. "What could you do, vulture meat?"

The bearded man spoke in a deep voice, not unkind. "Stand up, boy."

I got up, shaky from being jounced in a leather bag. The sun was low. The land around us looked rocky and alien.

"Your first work is to find wood for the fire," said the bearded man. He turned to the others. "Later he can learn to load and unload the beasts."

"But Melchior," began the old man.

Melchior merely nodded, like someone who meant what he said. The three of us watched without speaking as Melchior walked to a nearby rock and settled himself on it.

I saw Melchior put his hands on a curious green pouch, a leather purse that was tied securely around his waist. Then he tipped back his head to look at the darkening sky.

Behind us a camel snorted. I looked to see where Melchior was looking.

He was gazing straight at the big star in the western sky, the star everybody in my city, in Susa, had been talking about!

Some said the star meant the end of the world. Some said it was a demon in the sky. Some said it was a new god.

The boy jolted me in the ribs. "You heard him," he said. "Get wood for the fire."

My feet still felt like pincushions. I hobbled toward the low, scrubby trees nearby. Behind me I could hear my two tormentors cursing the camels, and the camels' knees hitting the dust, and the baggage ropes flapping as they were untied.

Who were these people? Where were they going?

What had they to do with the strange, bright star?

(Next: The Bank of the River.)

Editor's Note

The author of "My Three Wise Men" traced the legend of the star and the wise men through many sources. The story began with haunting briefness in the Gospel of St. Matthew:

"Now when Jesus was born in Bethlehem of Judaea in the days of Herod the King, behold, there came wise men from the east of Jerusalem, saying: Where is he that is born King of the Jews? for we have seen his star in the east, and are come to worship him."

As centuries passed, the simple story was embellished by travelers, churchmen, story tellers. Legend makes the wise men three. It gives them names and nationalities, ages and distinctive appearances. But legend says nothing about what route they might have taken from their countries to Bethlehem.

The writer surmises a route. She follows a runaway boy who stows away with Melchior's small camel train as it passes through Susa, in Persia.

The followers of the star cross the Tigris River, camp by the mound at Ur and brave the Syrian Desert. In the red rock city of Petra they rendezvous with the other wise men, Caspar of Ethiopia and Balthasar of Arabia. With their gifts, they travel past the Dead Sea to Herod's city, Jerusalem, and through the shepherds' fields to Bethlehem.

The boy at last sees the baby in the cave. He gives him a fourth gift, the kiss of love that is all he has to give. He returns home with new wisdom: "The whole world is a village of brothers and sisters. They must learn to love each other."

The story is simple enough for children to read, and subtle enough to intrigue grownups.

He was gazing straight at the big star in the western sky.

Physician Opposes Doctors' Advertising

By LISA PAIKOWSKI
Avalanche-Journal Staff

The outgoing president of the Lubbock-Crosby-Garza County Medical Society disagrees strongly with a recent Federal Trade Commission ruling that the American Medical Association repeal its restrictions on advertising by physicians.

Dr. J.M. Rankin said the FTC "is doing everything it can to downgrade the American Medical Association," and said he supports an appeal of the FTC ruling.

Rankin said, "I would endorse the stand the AMA has taken. I think the Medical Society in general would go along with the AMA's decision to appeal."

"The FTC is telling us what they feel we should do. It's most unfortunate we're dictated to by the FTC and they're not always right."

The Lubbock pediatrician responded to the ruling by FTC Judge Ernest G. Barnes who said that the AMA guidelines prohibiting advertising are unfair and illegal. The AMA has said it will appeal the decision if it is approved by the five-member commission.

"As I understand it, the ruling pertains specifically to the advertising of prices," said Dr. Rankin. "I don't feel it's in the best interest of the public to advertise. Some aspects of it might be good and beneficial, but to have unrestricted advertising — so much can be misleading. That's one reason it was restricted earlier."

Dr. Mylie E. Durham Jr., president of the Texas Medical Association also voiced a fear of misleading advertising in a statement on behalf of the TMA. He said the principles of medical ethics don't prohibit advertising but do prohibit "... solicitations which contain incorrect or incomplete facts, representations or implications that are likely to cause the average person to misunderstand or be deceived."

Rankin said he thinks "a lot of people who are unscrupulous" would advertise and that situation would make advertising "undesirable." He cited an incident illustrating his point.

"Several years ago in Lubbock, a man without any particular specialty or training listed himself in the phone directory as an ob-gyn specialist and surgeon," said Rankin. "He didn't even do an internship. He had the minimum requirements to get a license and practice in Texas. Someone can set himself up as a specialist like that and a lot don't have the credentials for it."

Dr. Carl Page, director of the division of geriatric medicine at the Texas Tech School of Medicine, said that advertising of fees is unethical and it "would give people a false impression. I suspect the charlatans would advertise. It can create a hoax on the people."

Page said he can see no reason for advertising, because for most physicians, "the quality of their work is their advertising."

Neither doctor objected to quoting prices over the phone to people who might want to do some comparison shopping. "It's fair enough," said Rankin. "I will be happy to give specific fees to those who ask."

Page said that most doctors in an area basically charge the same prices. "There is little difference," he said. He said there would be a difference in two cities such as Houston and Lubbock, though, because "prices vary according to costs. It costs more to operate a practice in Houston than in Lubbock."

In answer to Barnes' charge that the restrictions on advertising insure physicians' profits, Rankin said that the cost of health care is not affected. "If anything, advertising will increase the cost because of advertising prices. The cost of advertising will be passed on to the public."

"Advertising won't alter cost," said Page. "We don't have a commodity. All we have is our services and time. It's just silly."

Page agreed with Durham, who said that the "Federal Trade Commission is acting needlessly when Texas and other states have the necessary tools to protect consumers of medical care."

Page said the TMA has a grievance committee with members in different areas of the state which investigates any complaints reported to them.

Rankin noted that Texas has a medical practice act "which sets up the practice of medicine and decides who can and can't practice and takes care of registration."

Rankin doesn't foresee any change in the AMA advertising guidelines in the near future. "Of course, we will obey the laws of the land if the FTC approves the ruling," he said.

"Health care is very personal," said Rankin. "It's the most important thing you have in your life. We're not talking about a piece of goods that is detective material, that can be exchanged or repaired."

"Medicine is a professional field," he said, "and we want to maintain it as a profession and not just as an employee of someone."

Retired Persons Set Holiday Fete

Members of the American Association of Retired Persons, Lubbock Chapter No. 537, will have a Christmas party and gift exchange following their regular meeting this week.

Chapter members will meet today at tghe Senior Citizen Center at 2600 Ave. P. A pot-luck supper will be served at 6 p.m. and a short business meeting will follow.

Installation of officers is scheduled for 7 p.m. and the party will follow.

Rescue Crews Go To Aid Of Cave Explorer

BROWNSVILLE (AP) — An American rescue team aboard an Air Force cargo plane headed for Ciudad Victoria, Mexico, Monday to aid a Georgia man seriously injured in a cave-exploring accident.

The rescue team, including members of the Southern Arizona Rescue Association of Tucson and the San Antonio Grotto spelunking club, is the second unit to head to the northern Mexico city in search of the injured man, believed to be James Smith of Georgia, according to U.S. consulate Francis Arenz of Matamoros.

Arenz said the first team has not been heard from since it arrived in Ciudad Victoria on Saturday.

Terry Jones, the San Antonio paramedic leading the second rescue team, said here Monday that the man received serious head and back injuries in a 90-foot fall Friday.

Jones said the man may be paralyzed below the waist. The injured explorer was a member of one of the first teams to explore recently discovered caves near Ciudad Victoria, about 150 miles south of the U.S. border, Jones said.

The rescue team was delayed here Monday until Arenz secured Mexican permission for the military plane to fly south of the border. If permission had not been granted, Jones said the team was prepared to make the five-hour drive through rough terrain to the site.

The first rescue team, including members of the Austin-based Association for Mexican Cave Studies, was flown to Ciudad Victoria Saturday in an Air Force cargo plane from Bergstrom Air Force Base.

CONVICTION STANDS

WASHINGTON (AP) — The Supreme Court left intact Monday the marijuana possession conviction of Houston black activist Ovide Duncantell Jr. The court rejected Duncantell's arguments that the search of his car that led to the drug charges was illegal and that he was denied a fair trial when prosecutors excluded all blacks from the jury.

Patterns/Needlework

Cosy Crochet

Use bright yarns to crochet these soft slippers —the butterfly adds a cheery touch. Perfect for travelling or gifts.

No. 2669 has crochet directions for Sizes Small, Medium and Large inclusive.

TO ORDER, send $1.00 for each pattern, plus 25¢ for postage and handling.

ANNE CABOT
Lubbock-Avalanche Journal
P.O. Box 5340
Chicago, Ill., 60680

Print Name, Address with ZIP CODE and Style Number.

1978 ALBUM with a 32-page "Gift Section" with full directions. Price . . . $2.00

ALSO THESE BOOKS AT $1.25 EACH.

No. G-116—BLUE RIBBON QUILTS. Contains sixteen lovely quilts.

No. G-117—QUILTS ON PARADE. Directions for sixteen quilts.

Mix 'N Match

Separates that "mix 'n match" are always welcome additions to your wardrobe. Price . . . $2.00.

B-141 with Photo-Guide is in Sizes 12½ to 24½. Size 14½, 37 bust . . . jacket, 1⅞ yards 45-inch; skirt, 1¾ yards; blouse, 2½ yards; pants, 2½ yards.

To order, send $2.00, includes postage and handling.

SUE BURNETT
Lubbock-Avalanche Journal
P.O. Box 5340
Chicago, Ill., 60680

Print Name, Address with ZIP CODE, Style Number and Size.

The Spring & Summer '78 BASIC FASHION contains a Bonus Coupon. Price . . . $2.00 a copy.

Add $2.00 for the New SUCCESS IN SEWING.

OPEN 7:30 • $3.50 & $1.50
WINCHESTER
3417 50th 795-2808
Feat. At 7:45 9:30
LAST 3 NITES
HILARIOUS
MEL BROOKS'
BLAZING SADDLES
SPECIAL LIMITED ENGAGEMENT OF THE FUNNIEST MOVIE EVER MADE R

OPEN 1:45 • $3.50 & $1.50
CINEMA WEST
19th & Quaker 799-5216
2:00-3:50 5:40 7:30-9:20
LAST 3 DAYS
THE MAGIC OF LASSIE G

VILLAGE
2329 34th 795-6560
LAST 3 NITES OPEN 6:30
END OF THE WORLD
AT 6:45 & 9:29 (PG)
— PLUS —
"FANTASTIC PLANET"
AT 8:17 ONLY (PG)

DOLLAR MOVIES
ALL SEATS $1 ALL SHOWS
LINDSEY
Main & Ave. J 765-5394
GENEVIEVE BUIJOLD
MICHAEL DOUGLAS
"COMA"
OPEN 1:45 AT 3:52 & 7:41 (PG)
— PLUS —
CHARLES BRONSON
LEE REMICK
"TELEFON"
AT 2:00-5:49-9:38 (PG)

SHOWPLACE 6
6707 South University
745-3636
A story of love and freedom.
7:00 9:20
"Comes a Horseman"
Frightening New Thriller!
at 7:45-9:45
HE CAME HOME FOR HALLOWEEN R
JACK NICHOLSON in GOIN' SOUTH PG
at 7:15 & 9:20
Across The Great Divide
HELD OVER
IN 1876 two orphans crossed the Rockies
7:10-9:15
OLIVIA NEWTON-JOHN TRAVOLTA
GREASE
DOLBY STEREO
tonight at 7:10-9:30 PG
Cheech & Chong's Up in Smoke
5th Loaded Week
Tonight at 7:30 & 9:30 R

MANN
FOX 1-2-3-4
4215 19th St. 797-3815
GEORGE SEGAL JACQUELINE BISSET
WHO IS KILLING THE GREAT CHEFS OF EUROPE? PG
7:05-9:15
GREGORY PECK LAURENCE OLIVIER
THE BOYS FROM BRAZIL R
6:35-9:00
THE WILD GEESE
BURTON, MOORE, HARRIS, KRUGER
6:30 9:10
ALLIED ARTISTS RELEASE R
WALT DISNEY
ESCAPE TO WITCH MOUNTAIN
RETURN FROM WITCH MOUNTAIN
"ESCAPE" 6:40 — "RETURN" 8:20

CHOCOLATE CRUNCH JELLY FILLED DUNKIN' GLAZED CHOCOLATE
45 MUNCHKINS® IN A CANISTER ONLY $2.99.
(OUR HOLIDAY GIFT PACKAGE.)
The combination of a Libbey® canister and 45 Munchkins was so popular last year that Dunkin' Donuts is bringing it back again in time for the holiday season.
Regularly, this combination retails for $5.10. But we're offering it to you at the special low price of $2.99. This delicious offer is available at all participating Dunkin' Donuts shops while the supply lasts.
The canister is hexagonal-shaped glass, with a polished chrome-metalized lid. It can be used to hold just about anything when it's empty. But right now, it's holding 45 Munchkins, our delicious donut hole treats.
Whether for friends, family or yourself, it's a very tasteful gift. Not to mention a tasty one.
DUNKIN' DONUTS
It's worth the trip.
A $5.10 VALUE.
Limit: 4 to a customer.
While Quantities Last!
317 UNIVERSITY
DUNKIN' GLAZED CHOCOLATE CRUNCH JELLY FILLED

Tuesday

5 KTXT, PBS
11 KCBD, NBC
13 KLBK, CBS
28 KMCC, ABC

December 5, 1978

Program information in TV Weekly Log is supplied by the Networks and local television stations and is subject to change. (B/W) Black and White Program. (R) Repeat Program.

6:00 PTL Club — Lowell Lundstrom and family provide special entertainment
6:15 Today in Texas & New Mexico
6:30 Farm & Ranch News
7:00 CBS News
Good Morning America
7:25 Coffee With the Pastor
KMCC News
7:30 Today Show
CBS Morning News
7:45 A.M. Weather (PBS)
7:55 Weather
8:00 Over Easy
Captain Kangaroo
8:25 News, Weather
KMCC News
8:30 The Dick Cavett Show (R)
9:00 Mr. Rogers (R)
People Place
Sunshine Sally
Phil Donahue Show — Steve Martin discusses his career
9:30 Max Ellison — Poet (R)
Jeopardy
The Price Is Right
10:00 Consumer Survival Kit — "Auto Thefts, Moving, Discounts, IRA" (R)
New High Rollers
Happy Days
10:30 The Birth and Death of a Star (R)
Wheel of Fortune
Love Of Life
Family Feud
11:00 Sesame Street
America Alive
Young & Restless
$20,000 Pyramid
11:30 Search For Tomorrow
KMCC News "Eleven-Thiry"
12:00 News
All My Children
12:30 Days Of Our Lives
As the World Turns
1:00 PTL Club
1:30 Doctors
Guiding Light
2:00 Lilas, Yoga and You (R)
Another World
General Hospital
2:30 Villa Alegre (R) — "Ocean Treasures"
M*A*S*H
3:00 Sesame Street (R of AM)
Hollywood Squares
CBS Afternoon Playhouse. "Joey and Redhawk" Part II. Chris Petersen, Guillermo San Juan. Tom Redhawk, terrified he has killed one of the boys who bullied him, flees into the woods where he meets Joey, who desperately needs help after his father has fallen from a cliff
Edge of Night
3:30 Gilligan's Island
All in the Family
Odd Couple — Felix becomes coach of his son's football team
4:00 Mr. Rogers — Discusses whispering and lip reading
Beverly Hillbillies
My Three Sons
Little Rascals
4:30 The Electric Company (R)
Mayberry RFD
Gunsmoke
Brady Bunch — Cindy loses her mother's earrings and asks Peter to help her find them
5:00 General Educational Development (R-Sat-Su)
Get Smart
ABC World News Tonight
5:30 Guten Tag Wie Gehts — Advanced German. College credit course
News
Mary Tyler Moore — Ted's brother shows up and revives a sibling rivalry
6:00 Introduction to Psychology — College credit course (R-Sat)
News
6:30 MacNeil/Lehrer Report
Adam 12
The Jokers Wild
Bewitched — Endora turns Ralph Jackman into a mouse at midnight
7:00 Soundstage — "Soundstage Fifth Anniversary Special"
Secrets of Loving
The Paper Chase — Elizabeth embarrasses Kingsfield and her study group
Happy Days — "The Magic Show"
7:30 Laverne & Shirley — "Dinner for Four" Laverne and Shirley get the surprise of their lives when they stand up Lenny and Squiggy for dinner with two veterinarians
8:00 Session — Jimmy Driftwood
The Big Event: "My Husband is Missing" Sally Struthers, Tony Musante. The wife of an American serviceman missing in action in Vietnam for six years is determined to learn for sure whether her husband is dead or alive
The Kennedy Center Honors: A Celebration of the Performing Arts — Entertainment gala pays tribute to five of the world's most distinguished artists, Marian Anderson, Fred Astaire, George Balanchine, Richard Rodgers, Artur Rubinstein, by presenting them with the first annual Kennedy Center Honors. An array of top stars entertain
Three's Company — "The Party's Over" Roper plays such a dirty trick on the trio his wife walks out on him
8:30 Wonderful World of Country Music — Host Leroy Van Dyke welcomes Eddie Rabbit, Jan Freeman, Moe Bandy
Taxi — "Memories of Cab 804" (Part II) Latka frantically works to save the disabled car
9:00 Masterpiece Theatre — (R) Adult material, viewer discretion advised
ABC News Closeup: The Mysterious World of the Supernatural: Fact, Fraud or Faith? — Delves into the world of the supernatural and current pre-occupation with psychic phenomena, focusing on psychic healing and past lives recall
10:00 Dick Cavett
News
10:25 Paul Harvey
10:30 Captioned ABC News
The Tonight Show — Bill Cosby hosts Mac Davis, Norm Crosby, George Plimpton, Walt Wagner
CBS Movie. Double Feature. "Barnaby Jones: A Little Glory, A Little Death" Barry Sullivan guest stars as a fading movie star who becomes involved in drug smuggling which leads to the death of an actress / "The Cut Man Caper" (1976) Robert Hooks, Scoey Mitchill. Two black investigators are called in to look at finance companies operating in the ghettos and they uncover a ring, masterminded by Cut Man
Best of Donahue
11:30 ABC Movie. "Part 2 Walking Tall" (1974) Bo Svenson, Luke Askew. Continuation of sheriff Buford Pusser's one-man battle against Tennessee mob activity in this sequel to the 1973 film
12:00 Tomorrow — Tom Snyder hosts Jane Withers
1:00 New Mexico Report
1:30 Channel 13 News

DOCTOR OF YEAR — This plaque is destined for Dr. O. Brandon Hull, of 4010 22nd St., who was honored as "Doctor of the Year" during the Lubbock-Crosby-Garza County Medical Society annual banquet. Hull was unable to attend the event so William H. Gordon Sr., M.D., left, accepted the award for the honoree. Robert Carr, M.D., presented the plaque. (Staff Photo)

Sub Plot Trial May Begin Wednesday

ST. LOUIS (AP) — Jury selection in the trial of two men accused of conspiring to steal a U.S. nuclear attack submarine was postponed in U.S. District Court here today.

Judge James H. Meredith tentatively rescheduled the opening of the trial until Wednesday due to a crowded court docket.

Edward J. Mendenhall, 24, of St. Louis County and James W. Cosgrove, 26, of Geneva, N.Y., were indicted by a federal grand jury last month after the government dropped charges against a third person in the case.

Mendenhall was arrested here Oct. 4 by Federal Bureau of Investigation agents, and Cosgrove was taken into custody the following day in Rochester, N.Y., and transferred here to face charges.

The pair was charged with conspiring to steal the USS Trepang, a U.S. Navy nuclear-powered attack submarine, from its mooring at Groton, Conn. Cosgrove, a Navy veteran, served as a clerk aboard the Trepang for 14 months in 1973 and 1974.

In preliminary hearings, defense attorneys for Mendenhall and Cosgrove have suggested their clients were innocent of conspiring to steal the submarine. Instead, they have suggested, their clients may have been attempting to gain up to $300,000 to finance the theft from a man they believed was connected with organized crime and then flee with the cash.

Prosecutors have presented evidence that indicated the alleged plot was written in great detail and included plans to murder the crew hired to steal the submarine so the suspected conspirators would not have to share the $150 million they hoped to get for the submarine from an unknown buyer in the mid-Atlantic Ocean.

The site of New Orleans' famous French Market was first used by Indians as a bartering place.

Study Aids Under FTC Review

WASHINGTON (AP) — Preliminary results of a Federal Trade Commission study indicate that cram courses can improve students' scores on standardized tests used for college admissions, it was learned Monday.

That finding would contradict disclaimers to students by the Educational Testing Service, producer of the Scholastic Aptitude Test, that "crash coaching in drilling probably will not do much to improve your scores."

The preliminary study found that in one instance, a coaching school was able to improve students' scores by 50 points on each half of the SAT, according to sources.

More than one million high school students take the SAT each year, including some who take it twice.

The two-part exam in math and English is scored on a scale of 200 to 800. ETS says the standard error of measurement for the test is 30 points, meaning a student's score could be expected to vary by that much up or down.

The study, based on an investigation of coaching schools begun two years ago, was prepared by the FTC's Boston regional office. Arthur E. Levine, a FTC attorney who headed the study, has submitted his resignation, effective Jan. 12, reportedly because he was upset the FTC has not yet released the findings.

Levine, contacted at the Boston office, confirmed he was leaving the agency, but refused to say why.

In Washington, Charles Shepherd of the FTC's Bureau of Consumer Protection, said it would take four to six weeks for the agency to finish analyzing the data from the study.

"We just don't know yet if coaching schools are effective ... ." said Shepherd. "The data are not in shape to make any kinds of claims at all, especially for a federal agency."

At ETS headquarters in Princeton, N.J., spokesman John Smith said, "We are concerned about the public's drawing hasty conclusions about coaching schools based on an unpublished, preliminary report.

"None of our studies, including ones we are currently doing for the College Board, has shown short-term coaching has any significant results," he said.

The sponsor, the College Entrance Examination Board, advises students: "Because of the verbal and mathematical abilities measured by the SAT developed over years of study and practice, crash coching and drilling probably will not do much to improve your scores." But it adds that students should review math concepts if they are not currently taking a math course.

Recently, the board also published a guide that for the first time contains a complete SAT for student practice.

Fine Arts Drive In Theatre
799-7921 6415 W. 19th
OPENS AT DUSK-SHOWING NIGHTLY
"TO HIM, EVERY BED IS A BATTLE-FIELD...EVERY WOMAN A TARGET"
"I Feel It Coming!"
Plus Second Adult Hit
Casting Call
Each girl knew what she had to give...

BACKSTAGE THEATRE
TOWN & COUNTRY CENTER 763-8600
Feature Time 1:00 3:05 7:00 9:05
'The Original' 'Butch Cassidy and The Sundance Kid'
Redford & Newman PG
"A Matter of Love"
TIMES 1:15-3:00-7:15-9:00
X

CIRCLE DRIVE IN
Ave Q & 5th 744-6486
"Teenage Sex Maids" plus: "Beach Blanket Bango" X
Late Show Fri.-Sat.

CORRAL DRIVE IN
IDALOU HWY 762-4636
X "DIRTY LILLY" plus: "FUR TRAP" X
Late Show Fri.-Sat.

PALM ROOM
Dining and Dancing Tues.-Fri-Sat.
LUBBOCK'S OVER 28 CLUB
EVERY TUESDAY
Private Party & Banquet Facilities
Music by Jimmy Blakley
for reservations Call 762-3709
B.Y.O.B. 11-1

Westernaire Club
4805 Ave. Q 747-5763
Open 7 p.m.
TINY LYNN
Tuesday & Thursday
WILBURN ROACH
Friday & Saturday
11-14

PANCAKE HOUSE
OPEN LATE 6th & Ave. Q
One of a kind and the right One for every One!
6-1

THE VILLA CLUB IS NOW FEATURING
JIM BROWN & THE VINTAGE WINE
Delicious steaks & your favorite drinks served on the patio. 6:00-9:00 P.M.
747-3525 5602 Ave Q at the Villa Inn Motel
PLAYING WED., FRI., & SAT. NITES 9:00 P.M.-1:00 A.M.
12-30

CHARCOAL-OVEN
4409 19TH ST. 792-7535
1/2-LB. CHOPPED SIRLOIN $1.89
French Fries or Baked Potato
Steak, Toast and Salad Bar
11 a.m. 10 p.m. Sun. thru Thurs.
11 a.m. 11 p.m. Fri. & Sat.
10-24

TRAVIS L. CASLER M.D.
Announces the relocation of his office to
LUBBOCK BONE and JOINT CLINIC
3601 22nd St.
Practice Limited to
Orthopedic Surgery
Office Hours by Appointment 792-8951
12-3

MERCHANTS SPECIAL
$1.99
8 oz. Chopped Sirloin or Chicken Fried Steak
Baked Potato or French Fries
Salad Bar, Steak Toast
Mon-Fri 11 am to 9pm
PIECES
THUR.-FRI-SAT.
Starting at 9PM Nightly
Silver Dollar RESTAURANT
South Plains Mall Next to Dillards

Country Squire Dinner Theatre
2½ miles west of Loop 289 on Brownfield Highway
NOW SHOWING...
BUFFET SERVICE 6:30 PM
PRE-SHOW ENTERTAINMENT
FOLLOWED BY PRODUCTION
Tuesday thru Thursday $9.95
Friday & Saturday $11.95
Student Rates $7.95
Not With My Daughter...
12-1

Goodner's Family STEAK HOUSE
4434 W. 50TH 795-2974
1212 50th 744-5491
DAILY SPECIALS
MON. CHICKEN FRIED STEAK 1.89
TUES. BONELESS CHICKEN BREAST 1.99
WED. CHOPPED SIRLOIN 1.99
THUR. LUNCHEON STEAK 2.79
SUN. CHICKEN & STEAK 2.99
ALL ABOVE ORDERS INCLUDE BAKE POTATO, BREAD
WE'RE BOOKING OUR PARTY ROOMS NOW FOR YOUR CHRISTMAS PARTIES
12-2

yesterdays
792-8383
3602 Slide, Security Park Center
"Where GOOD FOOD is what it used to be!"
OPEN MON-FRI
11-2 for Lunch
5-10 for Dinner
Except Sat. & Sun
Open Late Fri. & Sat. Night
Open All Day Sat. & Sun.
NOW OPEN SUNDAY 11-9
FREE ICE CREAM CONE WITH MEAL
●WEEKDAY LUNCHEON SPECIALS
●HOMEMADE CORN BREAD
●OLD FASHIONED SODAS
●CREAMY SHAKES & MALTS
●COMPLETE DINNER MENU
●SOUP 'N SALAD BAR
●DELICIOUS FLOATS
●TASTY SUNDAES
●16 DIFFERENT FLAVORS OF HAND-PACKED ICE CREAM
12-2

UA CINEMA 4
Phone 799-4121 LOOP 289 & SLIDE ROAD
BOX OFFICE OPENS AT 12:45
Happy Times Daily All seats just $1.50 from opening until 2:00 P.M.
Finding the one you love is finding yourself.
HENRY WINKLER SALLY FIELD
HEROES
A UNIVERSAL PICTURE TECHNICOLOR PG
SHOWTIMES 12:55-3:00-5:10-7:20-9:30

Midnight Express
R
SHOWTIMES 2:10-4:35-7:00-9:25

NATIONAL LAMPOON'S ANIMAL HOUSE
A comedy from Universal Pictures
R
SHOWTIMES 1:00-3:10-5:20-7:35-9:50

"Marvelously funny" —Time Magazine
JORGE AMADO'S
DONA FLOR and her two husbands R
A CARNAVAL / NEW YORKER FILMS RELEASE
NOW PLAYING
FEATURE TIMES:
1:05-3:15-5:25
7:30-9:40
12-4

Iranian Oil Crews Launch Slowdowns

TEHRAN, Iran (AP) — Thousands of oil workers, again spearheading the anti-shah movement, launched a new round of job slowdowns Monday hoping to topple Shah Mohammad Reza Pahlavi by drying up Iran's all-important oil revenues, reliable sources reported.

In Tehran, three days of massive and bloody anti-government protests appeared to be winding down Monday. But in a new twist to what has been a one-sided struggle by unarmed dissidents against the military's guns, an urban guerrilla band attacked a police station, killing one officer and wounding another.

Youthful protesters also set fire to a bank in the heart of the city, causing considerable damage. But otherwise the armored military patrols stationzd at key points in the city seemed generally in control.

The government reported its troops killed 17 persons and wounded 50 in Tehran and the southern city of Isfahan since the latest violence exploded Friday night. But diplomatic sources put the death toll at more than 30 here and in provincial cities, and some of the shah's opponents claim as many as 3,000 persons have been killed, a figure most observers believe to be wildly exaggerated.

"We're fighting to the death now. We have shed too much blood to stop," one militant who identified himself only as Hassan told a reporter at the burial of a half-dozen slain protesters in a Tehran cemetery.

"The shah is the enemy of the people and of Islam," he said. "We will kill all who support him."

The opposition is both religious and political — orthodox Moslems who want to reverse the shah's Westernization of this traditional Islamic society, and political dissidents who want to end his authoritarian rule.

Sources who asked not to be identified said the new slowdown by many of the 37,000-man work force in Iran's southwestern Khuzestan oil fields immediately cut Iran's daily oil production by 2 million barrels, one-third of the normal level.

Expect Slowdowns Step-Up

"We expect the slowdowns to get worse tomorrow and production to drop even further," one well-placed source said.

Sources in the oil fields said the refinery at Abadan on the Persian Gulf was not affected by the slowdown Monday but probably would be Tuesday, along with at least two of four offshore fields in the gulf.

Iran, the world's No. 2 petroleum exporter, depends heavily on its oil revenues. A 15-day strike by oil-industry workers last month cut the flow of oil to a trickle and cost the national treasury more than $1 billion in lost revenue.

The state-run National Iranian Oil Co. was just beginning to restore normal prouduction when hit by Monday's job actions, obviously aimed at dealing a decisive blow to the economic underpinning of the beleaguered monarchy.

It was expected the military-led government might react as it did during the earlier strike — ordering the army into the fields again to force workers to restore normal output, risking a possible confrontation.

Leaders of the opposition, particularly the Paris-based Ayatullah Khomaini, exiled head of Iran's dominant Shiite Moslem sect, had called for stepped-up street protests and a general strike beginning over the weekend, start of the Moslem holy month of mourning called Moharram.

The shah's foes said this emotional period for orthodox Moslems, commemorating the 7th-century martyrdom of one of the founders of the Shiite sect, would be the time for a showdown with the monarch's military-led government.

The French Foreign Ministry on Monday officially warned Khomaini for the third time to stop preaching violent revolution from French soil.

At Monday's burial here of slain demonstrators, angry Moslems marched around the tree-lined cemetery carrying portraits of the 78-year-old Khomaini and chanting "Khomaini is our leader! His way is our way — even unto death!"

The government has banned all religious processions during Moharram and much of the weekend violence erupted when Moslem holy men led the faithful from mosques into the streets after the 9 p.m. curfew.

Khomaini's call for a general strike seemed little heeded Monday. Banks and some shops that closed Saturday reopened. But slowdowns by employees in government departments continued to snarl the bureaucracy, and wildcat strikes by power workers caused occasional blackouts.

Government officials said the gunmen who attacked the downtown police station Monday used grenades and Soviet-designed AK-47 automatic rifles.

The army has said it discovered arms caches, including AK-47s, in Tehran and other cities in recent days. But until Monday's attack, there has been little evidence anti-shah extremists plan to take on the army in the streets with guns.

Dutch Millionaire Freed In War Crimes Reversal

THE HAGUE, Netherlands (AP) — A 79-year-old Dutch millionaire art collector once convicted of killing Jews while serving with the Nazi SS in Poland in World War II was freed Monday after a Dutch court reversed his conviction.

The district court said Pieter Menten's claim that a former justice minister promised him immunity from future war crimes prosecution after he was convicted of Nazi collaboration 26 years ago "must be accepted as a possibility."

After the ruling, the diabetic Menten, who also claims to have a heart condition, slipped out the back door of Scheveningen Prison near The Hague without comment. His lawyer said he had departed for a mansion in Ireland. He has been jailed since his conviction last Dec. 14.

Claimed Massacre Participant

The ruling came after a 34-minute district court hearing aired charges that Menten participated in the summer 1941 massacre of 20 to 30 Polish Jews at the village of Podhoroce, now in the Soviet Ukraine.

Menten had been convicted of the charges after a seven-month trial, but the Dutch Supreme Court in May threw out the conviction, saying it found procedural errors in the Amsterdam trial. The high court said insufficient attention was given to Menten's immunity claim.

Menten denied the charges, saying they were fabricated by the Soviet secret police.

Served Jail Term

A successful tea dealer in pre-war Poland, he served an eight-month jail term in Holland in 1949 for collaborating with the Nazis in Poland, but he was acquitted on charges of serving with enemy forces.

He fled Holland in 1976 when the justice ministry moved against him on war crimes charges, but he was picked up in Switzerland and returned to Holland to stand trial.

Menten told the court he received an immunity promise in 1952 from the late Justice Minister J.A. Donker in return for his silence on the so-called Velsen affair.

The Velsen affair involved allegations that some provincial Dutch law enforcement officers collaborated secretly with the Nazis while holding positions in the resistance movement.

PIETER MENTEN
War Crime Charges Dropped

But the court accepted testimony of defense witnesses who backed Menten's story, saying Donker gave the immunity guarantee "for the good of the country."

The court ruled that police must return numerous paintings and other art treasures seized from Menten's mansion at Blaricum, near Amsterdam, during their investigation. A justice ministry spokesman said Menten' also could sue the Dutch state for wrongful arrest and detention.

In October, a West German court ruled in Berlin that Menten is entitled to repayment for wartime property losses totalling $300,000.

Two Injured In Fire At Apartments

By SHAUNA HILL and ESTHER LONGORIA
Avalanche-Journal Staff

FOUR REESE Air Force Base airmen dragged a man and woman from a blazing southwest Lubbock apartment Monday night, just minutes before seven Lubbock fire units and 18 firefighters arrived on the scene.

The 6:15 p.m. blaze at Plains Villa Apartments took 20 minutes to extinguish and sent Jeanne Blakemore, 40, of 5139 Albany Ave., No. 409, to Methodist Hospital in critical condition with second and third degree burns.

A companion, Richard Charles Wallace, 37, of 5429 8th St., was listed in fair condition at Methodist with first degree burns on his arms.

The fire gutted the one-bedroom apartment, causing more than $1,000 damage to the structure. A fire department spokesman said the blaze apparently started in the bedroom.

The fire first was spotted by Chris Munno, a 23-year-old student pilot from Reese AFB, who saw smoke through a back patio door of the apartment.

Munno, who still was in his pilot's uniform, said he went around to the open front door and encountered a wall of smoke.

"I got down on my hands and knees and crawled in," Munno said. "I saw a man and I hollered once for him to get out, but that took all the air I had."

The Virginia native said he crawled out fast and began yelling "Fire!"

He was joined by his roommate Gary Loughrey and Lt. Jim Rowland, all from Reese AFB. The trio then rushed into the smoldering apartment and half-dragged, half-carried Wallace down a flight of stairs to the front yard.

A fourth airman, Bob McNeil, joined the three and they went back into the burning building to rescue Miss Blakemore.

"After we found out there was someone else inside, we went back in and kind of dragged her out," Rowland said.

Rowland said the woman was smoldering and looked as though she might burst into flames. The airmen covered her with a blanket and waited for the fire department to arrive.

$200 Heist Pulled By Phone User

A man who walked into the Shamrock service station at 1702 N. University Ave. Monday night and asked to use the phone, subsequently robbed the station of about $200.

The slender black man, who was wearing a dark blue athletic warm-up jacket and white basketball shoes, entered the station at about 7 p.m. and asked attendant David Peck for assistance in finding a number in a phone directory.

After Peck wrote down the number for the man, the suspect told Peck to get into a back room, adding, "don't do anything stupid."

The robber did not reveal a gun, although Peck told officers he thought he saw the outline of a pistol in the man's pocket.

The suspect then grabbed two bank bags of money and some money in a safe before fleeing.

The suspect was described as about 20-24, 5-feet 8-inches tall, wearing a light colored T-shirt, jeans and a brown hat.

APARTMENT BLAZE — It took Lubbock fire fighters 20 minutes to contain a fire which broke out Monday night in a one-bedroom apartment at Plains Villa Apartments at 5139 Albany Ave. The blaze caused more than $1,000 damage to the structure and sent a man and woman to Methodist Hospital. The woman was listed in critical condition late Monday. Three Reese Air Force Base men who live in the complex rescued the couple from the smoke-filled aparment moments before fire trucks arrived. (Staff Photo by Milton Adams)

RUSSIAN CONDUCTOR GOES INTO HIDING — One of Russia's foremost conductors, Kirill Kondrashin, 64, went into hiding in the Netherlands Monday and asked for residency on grounds that the Soviets were stifling his artistic freedom. friends said. Kondrashin was in Holland for a two-week six-concert guest engagement conducting the Amsterdam Concertgebouw Symphony Orchestra in the Hague. (AP Laserphoto

Russian Symphony Conductor Asks Netherlands Residency

AMSTERDAM, Netherlands (AP) — One of Russia's foremost symphony conductors went into hiding in the Netherlands Monday and asked for residency on grounds that the Soviets were stifling his artistic freedom, friends said.

Kirill Kondrashin, 64, former artistic director of Moscow's Bolshoi Theatre and once conductor of the Soviet Union's symphony orchestra, was at a secret address in an undisclosed city with his wife Nina.

He completed a two-week, six-concert guest engagement conducting the Amsterdam Concertgebouw Symphony Orchestra Saturday night in The Hague.

A spokesman for the Concertgebouw said a friend of Kondrashin's telephoned saying the Russian and his wife had decided not to go back to the Soviet Union, where they have three grown children.

No Warning Given

Concertgebouw officials said the conductor had many Dutch friends but had give no warning of his intentions.

In 1972 Kondrashin was named a "People's Artist of the Soviet Union," the nation's highest artistic title. There was no official comment from Moscow on his request to stay in the Netherlands.

Police said he had not requested political asylum, but only wanted permission to stay in the Netherlands. A spokesman for the Dutch Justice Miistry said it would take about three days to study Kondrashin's request.

The tall, white-haired Kondrashin, a magnet for audience attention during his performances, gained renown for revitalizing the Moscow Philharmonic Society.

Revived Forgotten Works

He reworked the symphony's repertoire to include more contemporary selections by such composers as Mahler, Bartok and Hindemith and revived several nearly forgotten works from the 18th and 19th centuries.

Kondrashin has appeared around the world, including in the United States and China.

World-famous Soviet violinist David Oistrakh once said of Kondrashin that his "charactaristic features as an artist are a high emotional intensity and impressiveness, and superb ability to manage the orchestra."

His mother was the first woman to play for the Bolshoi Theater Orchestra.

Other Soviet performers who have defected to the West include ballet dancers Rudolph Nuryev in 1961 and Mikhail Baryshnikov in 1974.

Cellist Mstislav Rostropovich and his wife, opera singer Galina Vishnevskaya, defected in 1974 claiming a lack of "artistic liberty" in the Soviet Union. Both were stripped of their Soviet citizenship last March which means they cannot return to the Soviet Union.

Rostropovich is permanent conductor of the National Symphony in Washington, D.C. Nuryev performs widely but is currently not a member of a ballet troupe and Baryshnikov is with the New York City Ballet.

Execution Stays Granted Convicted Utah Slayers

(Continued From Page One)

the Utah prison on Jan. 17, 1977. Gilmore's execution was the first in the country in 10 years.

Some of Gilmore's last words were addressed to Pierre and Andrews. "Adios, Pierre and Andrews. I'll be seeing you directly," shouted Gilmore as he left the Utah State Prison maximum-security unit for his death.

Even as the two convicts fought to avoid their executions, preparations were moving ahead at the prison. Deputy Warden Kenneth Shulsen said officials were recruiting sharpshooters, but he declined to give out any information about the unidentified squad members.

Site Undetermined

He said officials had not decided where on the prison grounds the executions would be carried out.

Pierre, 25, of Brooklyn, N.Y., and Andrews, 24, of Dallas, were convicted in November 1974 of the torture-killings of three persons, two women and a man, in the basement of the Hi-Fi Shop in Ogden.

Last Thursday, Judge James S. Sawaya refused to delay the executions saying the attorneys had nothing new to warrant stays.

Ruling Stuns Lawyers

That ruling stunned the lawyers, who had felt Sawaya would grant the stay because one day earlier he canceled the Jan. 3 execution of another Death Row inmate.

Pierre and Andrews, former airmen at Hill Air Force Base near Ogden, were convicted in November 1974 of first-degree murder in the deaths of Carol Naisbitt, 52, Stanley Walker, 20, and Michelle Ansley, 18.

Testimony at the joint trial showed the three were tortured before they were shot to death. The state medical examiner testified that Miss Ansley was raped before she died.

Group Seeking Enforcement Of Blue Law

(Continued From Page One)

something, increasingly warned they would shop at the other store, he said.

"As long as that store does it, we'll do it," he ad ded.

Bill Williams, manager of Furr's Family Center, another store open Sundays, said he could not discuss the policy on blue laws. Other company officials could not be reached for comment.

Montford, who will take office Jan. 1, said blue law enforcement is "one of those problems I'm going to have to cope with."

He said he has not decided how to approach it, explaining, "I'm just going to have to see how the situation arises.

"I'll just have to wait and hear what they (the merchants) say."

Duckworth denied the latest drive for enforcement is prompted by Christmas spending. The group of merchants started organizing informally in August, he said.

"It just happens we've been able to put it together now," he added.

Duckworth said all merchants, including those whose stores open Sundays, are invited to the Dutch treat luncheon. "We would love for them to know exactly how we feel," he explained.

Hartman said he was unaware of the meeting.

Violation of the blue law is a Class C misdemeanor carrying a possible $100 fine for each illegal sale. Additional offenses could mean a maximum fine of $500 or six months in jail or both.

SLAYER TAKES POISON

FLORENCE, ARIZ. (AP) — Convicted mass slayer James Dean Clark, 21, took an overdose of drugs Monday on Death Row at the state prison and was in critical condition at Maricopa County Hospital in Phoenix, the Department of Corrections said. Clark was convicted last July of slaying four persons at a dude ranch where he had been employed. Spokeswoman Carolyn Robinson said anti-depressant drugs and tranquilizers had been prescribed for Clark and he had been taking them since late September.

Davis' Wife Questioned By Defense

(Continued From Page One)

fense where we do not believe one exist," Strickland said. "I'm still having trouble understanding what they're trying to do. It is an interesting approach, very innovative. You can't count on them doing or not doing anything."

Haynes charted on an enlarged poster the times and places of a series of meeeing between Mrs. Davis and Burleson up to and during the time Davis was arrested Aug. 20, and charged in the murder conspiracy to kill a judge.

She revealed little about the content of those conversations but admitting talking with Burleson on Aug. 17, 18 and 20.

She said all the meetings were at her home but also said she had gone by Burleson's karate studio on Aug. 15 in an unsuccessful attempt to meet him there.

She also noted she crossed paths with Burleson July 31 at a birthday party for her at a friend's house. She said she had not invited him. This was the first meeting prior to the Aug. 16 meeting.

Solon Hurt, Wife Killed In Crash

ANCHORAGE, Alaska (AP) — Senate Minority Whip Ted Stevens, R-Alaska, was seriously hurt and his wife, Ann, reportedly was killed Monday when the private plane they were in crashed at Anchorage International Airport.

Stevens was listed in serious but stable condition at Providence Hospital here, according to nursing supervisor Yvonne Cairns. She said he suffered possible head, arm and neck injuries.

She said Stevens was "alert and awake."

Witnesses at the scene said Mrs. Stevens was killed.

The Stevenses had five children.

Also injured in the crash and reported in stable condition was Tony Motley, former commissioner of the Alaska Department of Commerce. The names of the crewmen were not available, and it was not known how many others were aboard.

The Stevenses had met with Gov. Jay Hammond in Juneau to discuss President Carter's decision to invoke the Antiquities Act in Alaska, setting aside more than 56 million acres as national monuments.

Stevens has been one of the most outspoken opponents of Carter administration plans to institute what Stevens considered a freeze on the development of Alaskan land.

In his post as whip, Stevens is the assistant minority leader in the Senate.

The Lear jet crashed while attempting to land. It broke into four pieces.

Scientists Compare Distant Venus With Earth

By BARBARA McDOWELL

Because of their similarities in size, mass and distance from the sun, Earth and Venus have frequently been termed "sister" planets. In fact, a major purpose of the current Pioneer Venus mission is to gather data to help explain the climate and atmosphere of Earth.

But the differences between the two planets are as striking as their similarities.

Venus cannot support life as we know it. The planet's surface temperature is about 900 degrees Fahrenheit, hot enough to melt lead and zinc. Atmospheric pressure on Venus is about 100 times that of Earth.

In contrast to water-rich Earth, Venus is dry and desolate. Only minute amounts of water vapor have been detected in the planet's atmospere, which is predominantly carbon dioxide.

Because Venus is nearly 26 million miles closer to the Sun than is Earth, it is logical that it is hotter — but not that it is as hot as it is. Scientists believe the planet's extreme heat may result from the "greenhouse effect," that seems to trap solar heat within its atmosphere. The same effect appears to be raising temperatures on Earth as we increase the carbon dioxide in our atmosphere by burning more and more fossil fuels.

Even with the best telescopes, we cannot see the surface of Venus from Earth. That is because of the planet's perpetual covering of thick, pale-yellow clouds, which are thought to be composed mainly of sulfuric-acid droplets. The reflection of light off these clouds makes Venus the brightest object after the Moon in the night sky.

According to radar probes and photographs taken by two Soviet spacecraft, the surface of Venus is rugged — resembling a rock-strewn desert — but less mountainous than Earth or Mars. The planet is thought to have huge, shallow craters, as well as an enormous volcano that maybe as large in area — though not as high — as Mars's Olympus Mons, the largest known volcano in the Solar System. Venus also appears to have a canyon 870 milles long, 95 miles wide and a mile or more deep.

Another difference between Earth and Venus is the time they take to rotate on their axes. Earth rotates once every 24 hours; Venus rotates much slower — once every 243.1 Earth days.

Venus's rotation is in a retrograde direction — or a direction opposite both to that of its revolution about the Sun and to that of most other planets. As a result, the length of a solar day on Venus is 117 Earth days — 58.5 days of sunlight followed by 58.5 days of darkness.

The 23.5-degree tilt of Earth's axis accounts for our changing seasons. Because Venus's axis is tilted only about 6 degrees, seasonal differences on the planet are minor.

One aditional difference between Venus and Earth is the former's lack of a moon. With this year's discovery of Pluto's moon, Venus and Mercury now appear to be the only planets in the Solar System without satellites.

(NEWSPAPER ENTERPRISE ASSN.)

VENUS PICTURED — Cloud-shrouded Venus is pictured from 450,000 miles away by Mariner 10, which passed by the planet in 1974 on its way to Mercury.(NEA Photo)

SISTER PLANETS COMPARED

EARTH		VENUS
7,920 miles	Diameter	7,519 miles
92.9 million miles	Mean distance from Sun	67.2 million miles
24 hours	Rotation on axis	243.1 Earth days
365¼ days	Revolution around Sun	225 Earth days
Largely nitrogen, oxygen, argon	Atmosphere	Largely carbon dioxide
32 degrees F.	Mean surface temperature	900 degrees F.

Source: NASA

Eight Submit Names For County Tax Job

Five more applicants, bringing the total to eight, filed Monday to succeed retiring Lubbock County Tax Assessor-Collector Russell Hardin.

Filing Monday were Joe Hickox of Shallowater, a retired Air Force lieutenant colonel; C. Burl Hubbard, a Texas Tech University business administration professor; C.O. Gregory, former school superintendent at Ralls; Benjamin A. Tucker, a motor company owner, and Hubert Spraberry, a retired Air Force officer.

The Monday applications went in with those of Bill Nelson, current chief deputy to Hardin; former State Rep. Delwin Jones and Justice of the Peace Charles Smith.

Hickox, 42, was an unsuccessful candidate for Congress in the Republican primary last spring.

Hubbard, 55, has long been active in the Lubbock County Democratic Party and a perennial delegate to state party conventions.

Gregory, 68, retired from education after serving as superintendent at Estelline, Sudan and Ralls and currently is finance officer for South Plains Community Action Association at Levelland.

Tucker, 43, was sales manager at several new car dealerships in Lubbock before starting Tucker's Motor Company.

Nelson applied for appointment to serve out the two years remaining on Hardin's term when the long-time tax assessor resigned last month.

Smith and Jones filed last week.

The commissioners set today as the last day for applications to be turned in.

They are to meet at 9 a.m. Tuesday to make an initial review of them.

County Judge Rodrick Shaw, who will make the appointments along with the four county commissioners, has said the group will try to reach a decision by mid-December.

Hardin, 73, made his resignation effective Dec. 31.

MINI-TIDAL WAVE

LINZ, West Germany (AP) — Four persons were killed and two injured when a wall in a stone quarry collapsed into a lake and sent a giant wave sweeping over a small farm, police said. The wave badly damaged two farm buildings near the small village of Hargarten and killed four family members ranging in age from 10 to 79, police said Sunday. Police in this town just south of Bonn said parts of the buildings were moved 200 yards. There was no explanation of what caused the wall of stone to collapse.

New Traffic Light On Panel's Agenda

The possibility of placing a traffic light at the intersection of 13th Street and Slide Road will be discussed today at the regular meeting of the Citizen's Traffic Commission.

The meeting will be at 10 a.m. in the Emergency Operations Center conference room in City Hall.

Conflict Cited Between Medicaid, Abortion Funds

NEW YORK (AP) — Abortion rights advocates, government attorneys and a federal judge agreed Monday that federal law could require states to abandon their Medicaid programs if they refuse to pay for medically necessary abortions.

None of those involved in the key abortion funding case recommended abolishing Medicaid for the poor, but they suggested there is a conflict between the 1965 law establishing the Medicaid program and the Hyde amendment withholding federal funds for nearly all abortions.

Proponents of womens' abortion rights also maintain that legal restrictions on government funding of abortions for poor women violates the constitutional guarantee of separation of church and state. They were expected to argue that point later in the final day of hearings in the protracted suit before U.S. District Judge John F. Dooling Jr.

Attorneys for the federal government told Dooling they won't decide for the states what a state's responsiblity is in applying for abortions under Medicaid, a state-administered program that receives 55 percent of its funds from the federal govenrment.

But they did not dispute the contention of American Civil Liberties Union lawyers that the 13-year-old Medicaid law requires the states to pay for all eligible patients' medical necessities, regardless of diagnosis.

Dooley suggested that in light of the Hyde amendment "states may continue (Medicaid) or not, but if they continue, they must finance medically necessary abortions alone."

Following enactment of the amendment in October 1976, about 40 states adopted their own restrictive language regarding Medicaid abortions, and the number of procedures paid for with federal money has dropped from about 300,000 to fewer that 600.

Sale Of Electric Co-Op Approved

A-J Austin Bureau

AUSTIN — The Public Utility Commission has approved the sale of Hall County Electric Cooperative Inc. to Lighthouse Electric Cooperative Inc.

Hall County Electric Cooperative provides service within Hall, Motley, Briscoe, Floyd, Childress, Collingsworth and Donley counties, according to the PUC.

Lighthouse Electric Cooperative provides service within Floyd, Hale, Briscoe, Swisher, Crosby, Dickens and Motley counties.

There were no protests to the sale.

The PUC said the original cost of the utility assets to be sold is $2,308,728 with a reserve for depreciation thereon of $1,037,843.

KIRBY SALES & SERVICE
THE KIRBY CLASSIC III
America's Finest Vacuum Cleaner
SPECIAL BONUS OFFER
NOW 'TIL CHRISTMAS
5410 SLIDE ROAD 12-4 792-3718

SOUTH PLAINS MALL
HOLIDAY SHOPPING
HOURS 10 AM — 10 PM
BEGINNING NOV.24

EC CO SOUND PHOTO
Monterey Center 793-3903
RENTALS
SALES
REPAIRS
AUDIO VISUALS
CONVENTIONS?
SALES MEETINGS?
TRAINING SESSIONS?
EC CO SOUND PHOTO
Monterey Center 793-3903

SCRAM-LETS®

That Intriguing Word Game with a Chuckle

Edited by CLAY R. POLLAN

1 Rearrange letters of the four scrambled words below to form four simple words.

HABPYT

MENDO

VACLO

FALOTA

Cooperation is doing with a smile what you ---- to -- anyway.

4 Complete the chuckle quoted by filling in the missing words you develop from step No. 3 below.

2 PRINT NUMBERED LETTERS IN THESE SQUARES | 1 | 2 | 3 | 4 | 5 | 6 |

3 UNSCRAMBLE LETTERS TO GET ANSWER | | | | | TO | | |

SCRAM-LETS ANSWERS

Bypath – Demon – Vocal – Afloat – HAVE to DO
Cooperation is doing with a smile what you HAVE to DO anyway.

12-5

POLICE PLAN AXED

BERN, Switzwerland (AP) — Swiss voters have rejected creation of a federal police force that the government said was needed to control terrorism. States rights groups and left wing organizations joined to defeat the measure by a vote of 918,974 to 723,214, authorities said Sunday.

STEREO SERVICE
Specializing in Compact Stereo Systems, Record Changers, 8-Track & Cassette Tape Decks. All work done by a Certified Electronic Technician.
U.V. BLAKE RECORD CENTER
2401-34th Since 1931 795-6408

DO YOU HAVE EXCESS
FLUORIDE
IN YOUR DRINKING WATER
CALL
792-3341
AND SAY
HEY CULLIGAN® MAN!
5280 34th LUBBOCK 12-4

You won't miss calls when you're away from home if you have
Call Forwarding

The phone in your home has a lot more to give.
Call Forwarding is like taking your telephone with you. Now, when you're expecting an important call but have to go out, you can program your phone to forward your calls to the number where you plan to be. (You just dial a special code number first.) A caller won't even know you're not at home! And think of the peace of mind Call Forwarding can give you. When you transfer your calls to a friend or relative, your phone won't keep ringing to tip someone off that you're not home. The cost is less than 5¢ a day!

Custom Calling Services
Order two or more services and save!

Monthly Rates

		One service per line	Two or more services per line
Call Waiting		$1.75	$1.40
Call Forwarding		1.25	1.00
Three-Way Calling		3.00	2.40
Speed Calling	(8 nos.)	1.50	1.20
	(30 nos.)	2.50	2.00

Custom Calling Services
are the beginning of a series of telephone services that will let you program your phone to the way you live. Available in most areas, they require no special equipment, just the Bell phones you already have, Touch-Tone® or rotary dial.

These services are not available on party lines.

MAIL TO L78-5
CUSTOM CALLING SERVICES
Southwestern Bell
P.O. Box 8917
St. Louis, MO 63102

YES. Sign me up for Call Forwarding. I understand that I will be billed at the rates specified.

(Your signature. Not valid unless signed.)

For information on other Custom Calling Services check below or call 1-800-325-9800 toll-free.

☐ CALL WAITING
☐ 3-WAY CALLING
☐ SPEED CALLING

NAME
ADDRESS
CITY STATE ZIP
TELEPHONE NUMBER ( )

Southwestern Bell

Program your phone to the way you live.

11-14

Spaniards Thrust Into Texas Seeking Gold

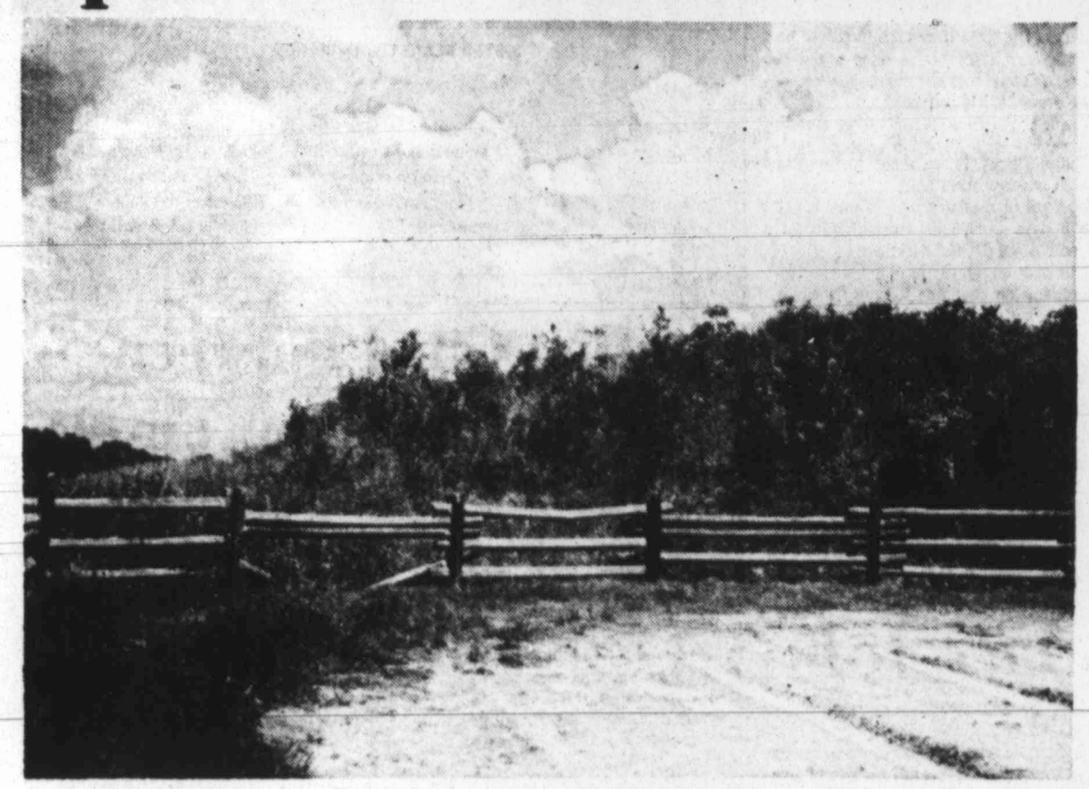

Weches Mound — a turning point at the Tejas temple.

(EDITOR'S NOTE: This is the second in a series of 10 articles excerpted from a new book entitled "Texas — The Beginning," written by Ed Syers of Kerrville. The book, available through Texian Press, P.O. Box 1684, Waco, Tex. 76703, chronicles the state's least-known years, 1519 to 1834.)

Intrepid names, theirs — Coronado westward; DeSoto to the east. To 1542 Spain, they were failures, yet for that then world-dominant nation they would change history.

Theirs were two of Spain's greatest expeditions — the sun-glittering array of Francisco Vasquez de Coronado, adrift in the immensity of our High Plains; the swashbucklers of Hernando de Soto, three years engulfed in Southland swamp.

Both searched for the Seven Cities of Cibola...Quivira...whatever Indian fable.

Striking for the mountains remembered by wandering Cabeza de Vaca, Coronado backtrailed him across Arizona to the Rio Grande, then up it and out from it in all directions — from Grand Canyon to our plains. He already had found Cibola.

In the red sandstone of southwestern New Mexico, its walls were earthen, not gold. They only treasure was food; for that, the Pueblo Indian fought to the death.

Coronado planted crosses; he gave gifts; he tortured. Always, the great treasure was father on. To the Indian, these fearful iron men valued only colored stones; they must be led away. Finally they were led to the real Indian treasure.

At the 12,000-year-old quarries of rainbow-tinted flint — today's Alibates National Monument near Borger on the Canadian — Coronado saw the Indian's stone riches and despairing, turned back to what he knew awaited him in Spain.

DeSoto followed de Vaca from the east. From southern Florida he led his men north into wilderness swamp. The only trails followed the rivers.

For three years in great zigzags they struggled against our southeastern forests, lost in a green hell, festering in armor-ovens, fighting from village to village, dying to fever, snake, alligator, Indian ambush...yet always pressing westward.

With DeSoto dead, buried in the Mississippi he had stumbled upon twice, Luis de Moscosó hunted only a way out. At the Tejas temple mounds near Nacogdoches he learned that overland deliverance in Mexico was still impossibly distant.

Back to the Mississippi, he contrived boats that miraculously survived the awful journey by water. Then, empty-handed as Coronado, he faced Spain.

From journals of the two disasters, Spain would change her mind about this New World. It was no small collection of islands, but a vast continent.

There was no gold eastward; hereafter, search the western mountains.

There must be a better route to them than Coronado's circuitous trail.

Perhaps straight north to the great river?

(NEXT: Massacre, miracle and menace.

A cubic mile of sea water contains an average of 49.5 million tons of sodium.

Amarillo Begins Annual Clothing Fundraiser

Area merchants and residents have begun the annual Christmas Suit Fund to provide the 370 boys at Cal Farley's Boys Ranch with a new suit or clothing package.

Persons may contribute $45 to the drive to provide a suit or clothing for one boy.

Suits purchased at special discounts from Amarillo merchants will replace worn out and outgrown clothing.

"The boys get to select their own clothing in Amarillo stores, and the suits will be worn by graduating seniors next spring." Virgil Patterson, Ranch President, said.

Contributions to the Boys Ranch Christmas Suit Fund may be mailed to the Boys Ranch Office, P.O. Box 1890, Amarillo, 79174, or taken to the Amarillo offices at 600 W. 11th Street.

Golda Meir Stays In Hospital Care

TEL AVIV, Israel (AP) — The condition of former Israeli Prime Minister Golda Meir remains unchanged, doctors at Jerusalem's Hadassah Hospital said Monday.

The 80-year-old Mrs. Meir has been hospitalized since the end of October with various unspecified ailments.

SIDLINGER TRAMPOLINES

$299.00
30% OFF (OFF LIST)
10% LAY-AWAY & FINANCING
MASTERCHARGE WELCOME
TEAGUE TRAMPOLINES, INC.
5701 71st 12-2 797-8295

marglo's
Gifts • Lamps • Pictures
CHRISTMAS HOURS
10AM to 9PM
November 24-December 22
SOUTHWEST CROSSING
4611 Loop 289 West at Brownfield Rd.

SEPTEMBER PLACE
The coming shopping center at 82nd and Indiana
FOR SPACE CALL ROY MIDDLETON 797-3275

HOMEOWNERS ONLY!
CARPET SALE
Your Choice of Colors
3-ROOMS UP TO 324 SQ. FT.
REG. $359.00 NOW ONLY $198.00 INSTALLED
-1st Quality New 100% Nylon Sculptured Shag Carpet
-Completely Installed
EXAMPLE: 12 x 15 LIVING ROOM-10 x 10 DINING ROOM -4 x 10 HALL
OTHER AREAS PROPORTIONALLY PRICED
•EASY CREDIT TERMS •CALL FOR FREE ESTIMATES •SHOP AT HOME
VISA
PRO-LINE CARPETS
CALL: 797-3133
OUT-OF-TOWN CALL COLLECT
12-4

Beautiful Temptations.... from Vassarette.

Soft, easy, beautiful lines... a most assuring way to warm her heart and make her happy this Christmas.
A. "Cord de Luxe" wrap robe in apricot, pink, blue and blonde. Sizes P, S, M, L, **25.00.** B. Square necked gown with lace yoke in ivory and blue. Sizes S, M, L, **16.00.** C. Round necked gown with lace yoke...long gown, **15.00;** short gown, **13.00;** pajama, **17.00.**
In pink and blue, sizes S,M,L.
Lingerie, Downtown, South Plains Mall

Hemphill-Wells

sissippi, he contrived
ously survived the aw-
r. Then, empty-hand-
faced Spain.
f the two disasters,
her mind about this
no small collection of
ontinent.
ld eastward; hereaf-
ern mountains.
better route to them
cuitous trail.
north to the great riv-

, miracle and menace.

TRAMPOLINES
$299.00
OFF (OFF LIST)
& FINANCING
GE WELCOME
MPOLINES, INC.
12-2 797-8295

TO
SQ. FT.
ty New 100% Nylon
Shag Carpet
ly Installed
OOM -4 x 10 HALL
D
SHOP AT HOME
master charge
12-4

Chaps Break Losing Streak

By RUSS PARSONS
Avalanche-Journal Sports Staff

With just over a minute left the band started playing, the cheerleaders began bouncing around and the Lubbock Christian College basketball team went into a stall.

And 60 ticks later it was over. The Chaparrals had won. But this was cause for more celebration than usual, LCC hadn't won a game since the next-to-the-last contest of last year — a string of seven straight losses.

But Monday night's 68-66 final over Texas College snapped that. Of course, there's still the 34 straight road losses, but save that for later. . .

The book on the Chaps this season is that they find the strangest ways to lose, snatching defeat from the jaws of victory. Ask a courtside observer and he'll say "You won't believe the ways we've lost games."

And they almost pulled it off again Monday night.

The Chaps took a 64-57 lead with just under six minute to play and seemed to have the game pretty well under control.

But Texas College scored 5 straight points to pull within 2 at 64-62 with 3:50 left. LCC turned the ball over and the Texans had a two-on-one fast break. But two layups rolled out of the hole and Jeff Eldridge, the trail man, was called for pulling the ball off the rim.

LCC got the ball back and headed upcourt. But once again it threw the ball away. This time Ricky Hubbert made a nifty steal in the forecourt for TC and rammed home a slammer with 2:19 left to tie the game at 64.

Kevin Wharton put the Chaps up on a strong follow of a baseline shot with 1:50 left and then, after being fouled intentionally to end the stall, sank a pair of free throws with only 21 seconds showing to put the Chaps up 68-64.

Still Texas College came back. Robert Gay hit a follow and the Steer press almost forced another turnover, but Lubbock Christian pulled the ball down and waited the two seconds out.

Keith Gardner led the winning scorers with 23, including an 8-of-9 performance from the field in the first half. He was trailed by guard Bruce Carver's 14. Carver also had five assists but committed eight turnovers, including several key ones at the end of the game.

Hubbert led Texas College, now 5-4 on the year, with 18 points. Trailing him was Kenneth Mercy with 14.

LCC outrebounded the visitors 42-30, paced by Wharton's 14 boards. Gardner had 11.

Texas College came out in a full-court press on defense and stayed with it most of the night. But it seemed to have little effect on the Chaps. Offensively, the Steers waited around the permimeter of the LCC zone, throwing up bombs that hit only infrequently. They shot just a tad over 35 percent on the night.

LCC, on the other hand, worked a slick pattern offense, tossing the ball around the outside to work a man open under-

See CHAPS, Page 2

TC	fg-fga	ft-fta	reb	pf	tp
Mercy	6-14	2-3	4	2	14
Washington	2-9	0-0	3	3	4
Jones	0-1	0-0	0	3	0
Eldridge	2-9	2-2	3	1	6
M.Harris	2-5	2-2	3	1	6
W.Harris	2-7	0-0	4	2	4
Hubbert	6-13	6-8	3	2	18
Gay	4-9	1-2	4	4	9
Davis	2-6	0-0	2	3	4
Gaddis	0-1	1-2	2	0	1
Totals	26-74	14-19	30	21	66
LCC	fg-fga	ft-fta	reb	pf	tp
McGee	3-8	4-4	2	1	10
Carver	6-13	2-2	3	2	14
Lierman	0-1	0-1	1	0	0
Gardner	9-15	5-6	11	4	23
Fortner	3-4	3-3	4	5	9
Wharton	2-8	4-4	14	3	8
Wrinkle	0-4	0-0	4	4	0
Steensma	2-4	0-0	3	3	4
Totals	25-57	18-20	42	22	68

Texas College	31	35 — 66
Lubbock Christian	36	31 — 68

A — 400

UNDER GUARD — Lubbock Christian College's Brian Fortner puts the defensive pressure on Mike Harris (3) of Texas College in the first half of Monday night's game at LCC fieldhouse. In the background for LCC is Kevin Wharton. LCC won the contest 68-66. (Staff Photo by Gary Davis)

Don Henry

Between The Lines

IT WAS HOT in Houston last August. . . the usual 150 percent humidity and matching temperature. But, in the lecture hall near the UH practice field, there was a decided chill in the refrigerated air.

What Bill Yeoman said had to get the blood running of all Cougar fans, however.

It was the first few days of fall workouts, and the entire southern part of the country was talking about Arkansas, Arkansas, Arkansas. Yeoman had glowing things to say about the Razorbacks, too, but. . .

It was not so much what he said about his Cougars as what he inferred. Yeoman started out by remarking something about how he was concerned about his tight end. That's a big area for UH, he said. But, somehow, he never got around too much to talking about decided problems.

And, he admitted, Danny Davis was hale again, although there was a little rust around the edges of his daily work.

And, too, David Hodge was laughing and enjoying workouts; just a year ago, he bailed out, saying he was tired of football. With his new attitude was his old (two years ago) ability to handle all tackles from sideline to sideline.

Thus, below the surface, there lurked the thought that, just maybe, the Cougars could win it all. . .

But against Arkansas, and all its talent?

• • •

SURE ENOUGH, NOW that Cotton Bowl tickets are on sale, there is much greater demand along the Bayou than in the Ozarks. Arkansas is hawking Fiesta Bowl tickets and peddling tours to Phoenix for Christmas, while in Houston, the talk is making the trip to Dallas.

It was that kind of turn-around in the Southwest Conference. The surprises were mild, yet general, from the penthouse to the pavement.

That same afternoon that Yeoman showed concern about tight end, he remarked that "If Danny comes along, we will be a respectable threat; our runningbacks and tight end have to come along. . "We have the return of two obvious leaders (in Davis and Hodge). We were 6-5 last year, and either of them could have helped that."

With that leadership — David offensively, Hodge defensively — the Cougars stumbled but twice. They opened the season with a disaster against Memphis State, then didn't slow down until they hit Lubbock ten days ago.

• • •

ARKANSAS, PICKED BY some as the No. 1 team in the land, didn't play like that until the 11th game in the year. The Porkers didn't lose many, only to Texas and the Cougars, but they didn't display the overall power or motivation to drill folks — even weaker team such as Oklahoma State and Tulsa, even TCU and Baylor.

And when the Razorbacks stumbled, UH sped past.

Texas missed Earl Campbell; its defense had to absorb more of the playing time and at times Russell Erxleben didn't perform as expected. Its letdowns weren't frequent, but UT in the heads-up match with Houston couldn't come up with the big play or leadership to tip the scales.

In addition to not having a Campbell for the extra yard, UT tried a trio of quarterbacks without ever completely settling on one.

• • •

THE AGGIES HAD their ups and downs, Emory Bellard checked it in, and consistency was something they couldn't maintain. And injuries to Curtis Dickey and Mike Mosley made a difference.

Baylor and SMU, likewise, had moments of greatness —but lapses, too. SMU appeared to be just one runningback away from being a better-than-average team. But so many people loaded up on its wide receivers and sent all the others after Mike Ford that the passing game broke down.

Even at that, the team's explosive potential was evident. Next year, maybe?

Rice looked better than many people

See DON HENRY, Page 2

S&Q The Quicksilver Co. CLOTHIERS Downtown and South Plains Mall

Traditional Yorkshire blazer, with classic blazer buttons, patch pockets and center vest. 100% texturized polyester in navy, brown and tan, $69.95

Downtown M-F 9:30-5:30, Sat. until 6
Mall M-S 10:00-10:00
Free Parking Downtown
S&Q Account, Master Charge, or Visa

Yorkeshire IMPERIAL

12-5

FIRST FOLKS

In every department at the First National Bank, the folks who serve you are dedicated to helping you build your financial future. Expert, friendly and interested in you, the folks at the First are the best.

Since 1901, the First has been the banking leader on the South Plains, and that just didn't happen because we were the First bank in Lubbock...it happened because the First is built around people and service. Being First is quite a responsibility, and we work at keeping it that way.

Come by today..we'd like to make you First Folks!

FIRST IN LUBBOCK

Checking Accounts
Savings Accounts
Investment Programs
Loans
Master Charge
Visa

First Teller 24 hour Automatic Banking
Drive-in Banking
Bank By Mail
First BanClub
Safe Deposit Boxes
Night Depository

First National Bank

ESTABLISHED 1901 MEMBER F.D.I.C.

12-5

Plainview Nudges Matadors

PLAINVIEW (Special) — Gilbert Vera scored on a fast-break layup just before the final buzzer to lift Plainview to a 57-56 squeaker over Estacado boys here Monday night.

The win was only the second of the season for the Bulldogs, against five losses. EHS dropped to 3-4 for the season, and two of the losses have come here, the other occurring last Saturday in the finals of the Plainview tournament.

The visiting Matadors held a 12-7 lead after the first period and were in front 40-35 going into the final period.

But the Bulldogs, pressing effectively, caught up, and EHS hit only five of 19 shots in the final period.

Plainview edged ahead with three minutes remaining, but EHS went back in front. Plainview fouled just before the end, but Estacado missed the free shot.

Plainview rebounded and hit the breaking Vera forthe winning layup.

Vera paced the Bulldogs in scoring with 16 points. Craig Harris was the Matadors' leader with 19 points, and Jim Jones and Tim Hereford followed with 12 and 10 points, respectively.

PLAINVIEW BOYS 57, ESTACADO 56

EHS — A. Duvall 1-0-2, Cage 2-2-6, Barnett 2-0-4, Harris 6-7-19, Hereford 4-2-10, T. Williams 1-1-3, Jones 6-0-12, totals 22-12-56.

PHS — Taylor 3-0-6, Ray 0-3-3, Sierra 3-1-7, Mosley 3-0-6, Vera 7-2-16, Jordan 2-5-9, Palser 4-2-10, totals 22-13-57.

Estacado	12	14	14	16 — 56
Plainview	7	16	12	22 — 57

Total fouls — EHS 33, PHS 16. Fouled out — Barnett, Jones.

JV score — PHS 71, EHS 49.

Coronado Girls Win Over DHS

Coronado zipped away to an 8-point lead after eight minutes and went on to outscore hostess Dunbar girls 52-41 in an intracity basketball game Monday night.

The loss dropped DHS to 2-5 for the season.

The first and third periods were decisive forthe Mustangs who outscored their hostesses 30-16 during that time.

Kathy Wyett paced the victors with 20 points, and Lisa Caviel and Cynthia Hardaway tossed in 14 and 13 points, respectively, for Dunbar.

CORONADO GIRLS 52, DUNBAR 41

CHS — Stroud 1-2-4, Wyett 10-0-20, Wade 1-6-8, Cravey 1-0-2, Hickman 0-3-2, Woodman 2-0-4, Boyd 2-0-4, Ward 0-2-2, Ricards 2-2-6, totals 19-16-52.

DHS — Lewis 2-0-4, Lindsey 0-2-2, Caviel 6-2-14, Young 1-0-2, Hardaway 5-3-13, Perkins 3-0-6, totals 17-7-41.

Coronado	14	12	16	10 — 52
Dunbar	6	10	10	15 — 41

Total fouls — CHS 18, DHS 20. Fouledoutx— JV score — CHS 56, DHS 25. Highpoint — Thomasson, CHS, 34; Britt, DHS 16.

Westeners Seek JV Tourney Teams

With Estacado being involved in the high school football playoffs, it has had to drop out of the Lubbock High-sponsored junior varsity basketball tournament.

Therefore, LHS coach Craig Wells is seeking another team for the tournament which is scheduled Friday and Saturday.

Coach of any JV teams can contact Wells at Lubbock High. Wells said classification was not a matter of consideration.

Don Henry

(Continued From Page One)

forecast, but TCU didn't made the move some expected.

Texas Tech was the biggest surprise, what with performances from athletes not expected and a steady improvement — until the Arkansas game last Saturday.

Now, with this season in mind, looks to next year will be altered somewhat. Eyes will be on SMU; Tech, off its improved season, will be ranked high but won't have the element of surprise; and Arkansas, with a ton of seniors, will drop a few notches. The Aggies and Texas will continue strong, what with annual bountiful recruiting crops.

But Houston? Listen carefully to Yeoman's comments the next few months; there's a lot to be learned.

Chaps

(Continued From Page One)

neath. That paid off in the first half as the Chaps conenected on 17 of 33 shots, including Gardner's.

But in the second half the Chap hand cooled considerably. LCC finished with 43 percent on the night (after hitting only 8 of 22 shots in the last 15 minutes of the game).

It wasn't so much that the shot selection changed, just the touch. For example, Gardner shot all of his shots in or near the key but still found only one of six falling.

The Chaparrals face Sul Ross, a team which tripped them earlier, tonight at 7:30.

"At least this gives us a start," said LCC coach Ken Hays of the win. "Sul Ross is going to sit on the ball. They don't attack the ball at all. They're going to make us chase them. That'll make it awful hard on us."

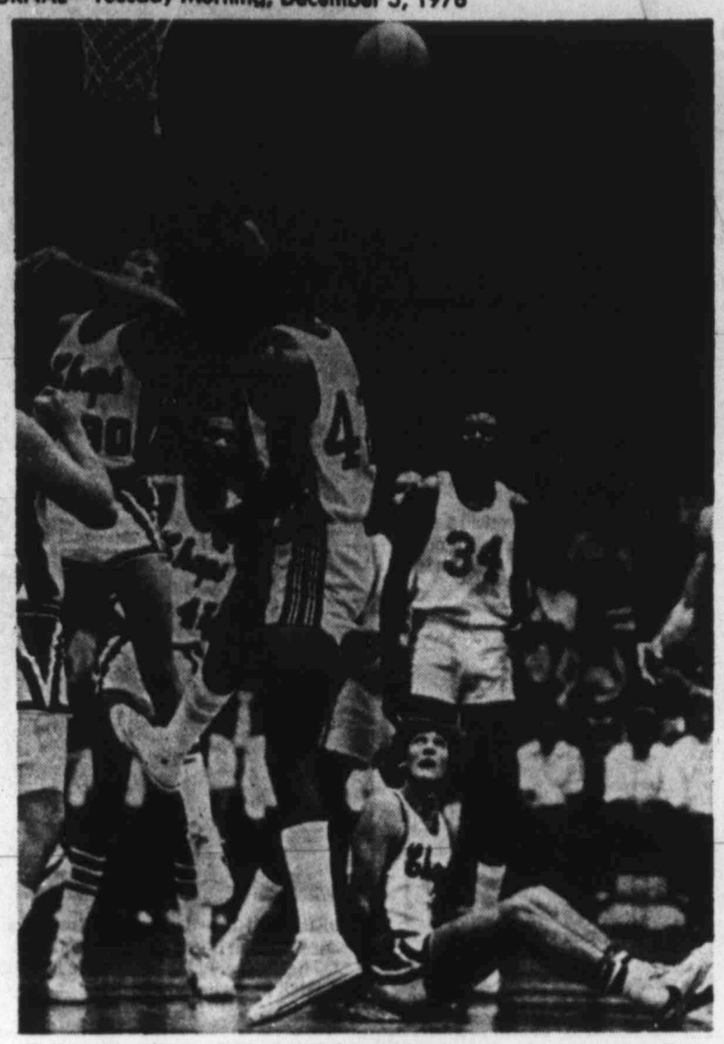

FROM ANY ANGLE — LCC's Bill McGee watches from floor level, teammate Kevin Wharton jumps, and a third Chaparral, Keith Gardner (30) rejects a shot during Monday night's game at LCC fieldhouse. In the background for Texa College is Mike Harris (34). LCC won 68-66. (Staff Photo by Gary Davis)

Andrews Holds Off Seminole 65-60

Lance McCain poured in 25 points in leading Andrews to its seventh straight basketball victory without a loss, a 65-60 verdict over Seminole.

The came was played in Andrews, and Robbie Jones followed McCain with 12 points. Wrenn scored 18 points for the Indians, Grass had 10 and Villavla 10.

FLOYDADA WINS PAIR

Floydada boys ran their record to 2-1 with a 45-42 win over host Petersburg. Helms hit 16 points for the winners, and Berry had 16 for Petersburg, now 2-3. Floydada girls won 66-48, with Kim Curry and D. Assiter hitting 15 each. Linda Vaugh had 13 for Petersburg, now 2-4. Floydada girls are 1-2.

TWO WINS FOR SPUR

Spur girls clipped Rochester 64-28 for their third win against three losses. Karen Potter scored 14 points for the winners. Trent Driggers tossed in 29 points in leading Spur boys' 75-33 win over Rochester. B. Easterling had 10 for Rochester. Spur boys are now 5-1 this season. Spur is seeking a team for its weekend JV tournament, also.

MIDLAND TRIUMPHS

J.J. Speiling scored 15 points as visiting Midland High clipped Brownfield boys 81-58. Brent Wilkes netted 14 points for the Cubs, who fell to 1-6 this season. Midland High is 2-6.

SLATON GIRLS WIN

Cynthia Robinson scored 15 points as the Slaton girls ran their record to 7-1 with a 53-48 win over Canyon. Nancy Walling led the visiting Canyon girls with 17 points.

FARWELL, OLTON SPLIT

Three Farwell players, Rowdy Chandler, Robin Roberts and Kayle Watts, scored 12 points each in leading host Farwell to a 46-43 squeaker over Olton. The other 10 points? Mark Owens got them. Kelly Cox hit 18 points and Mike Pyle had 9 more for Olton, now 3-2. Farwell is 1-2.

Olton girls won 40-36, running their record to 2-2 and keeping Farwell winless through five games. Dusty Kennison scored 18 points for the winners, and April Coffman netted 14 for Farwell.

PADUCAH SQUEEKS BY

Paducah, paced by Lester Mosley's 19 points, edged Childress 48-47 in boys basketball action. The Childress girls evened the score, by a 40-29, count with Debbie Vaughn getting 13.

SNYDER ROMPS

Snyder romped past Midland Lee 85-74 Monday night, behind the combined scoring of Greg Hinton and Sid Everton. Hinton hit for 19 and Everton 18 for the 7-2 Tigers while Ernest Merritt led Lee with 22.

DENVER CITY CRUISES

Denver City upped its record to 5-2 with a 37-33 win over the Wellman girls. Janice Stockard and Nancy James tied for game high scorer with 12 each.

Caprock Girls Topple Lubbock

AMARILLO (Special) Amarillo Caprock girls leaped to an early lead and went on to drop Lubbock High girls 71-40 Monday night.

The loss dropped LHS girls to 1-7 for the season.

Gara Satterfield led Caprock with 19 points, and Shirley Sumner tossed in 10 for LHS.

CAPROCK GIRLS 71, LUBBOCK 40

LHS — Esqueda 2-0-4, Sumner 4-2-10, Mendonado 0-5-5, Mathes 0-1-1, Morin 1-0-2, Brooks 3-0-6, Gibbons 0-2-2, Smith 2-4-8, Kelley 1-0-4, totals 13-14-40.

CHS — Bollew 3-0-6, Cummino 1-3-5, Fields 4-0-8, Satterfield 7-5-19, Harris 4-1-9, Felton 1-2-4, Mixon 1-7-9, Walker 1-3-5, Lamb 3-0-6, totals 25-21-71.

Lubbock High	6	9	9	16 — 40
Caprock	15	24	10	22 — 71

Total fouls — LHS 31, CHS 26. Fouled out — Kelley, Brooks.

Coronado Hosts Dunbar

Coronado, coming off a finalist position in the Odessa Tournament, will host Dunbar boys tonight in the only intracity basketball game on the schedule.

Dunbar nipped Borger 41-40 in the Plainview Tournament, and Coronado fell to Permian 61-42 in the finals of the meet at Odessa.

The two teams will play tonight in the CHS game.

Also tonight, Lubbock High, with a 1-6 season record, will host Amarillo Caprock, which fell to Monterey 64-52 in the consolation finals of the Hereford tourney.

Lubbock High fell to Levelland 86-51 in the Brownfield meet.

Monterey, which improved its record to 5-1 with the consolation finals win, will host Amarillo Tascosa tonigh t.

The MHS girls will take to the road, playing at Tascosa tonight.

Christ The King's teams are looking for games after a contest with Tahoka was canceled. The boys won the New Home tournament 50-49 over McAdoo, as Jim Durham was picked most valuable player. And the CTK girls took third with a 60-27 victory over the hostess team.

The CTK boys are 3-0 for the year.

After tonight, the tournament action will heat up again, as Dunbar girls enter the Hereford meet beginning Thursday. LHS girls and DHS boys head for Levelland, and the CHS and EHS girls are in the Midland meet which opens Friday.

Coronado boys will enter the Amarillo tourney, and Estacado and Monterey boys will be at Snyder in a meet. Both these tourneys begin Friday.

Chargers Humiliate Chicago Bears 40-7

SAN DIEGO (AP) — Quarterback Dan Fouts threw for two touchdowns, Rolf Benirschke kicked two field goals and Larry Burton — in his first game for the Chargers — caught two touchdown passes Monday night as San Diego humiliated the Chicago Bears 40-7 in a National Foootball League game.

Fouts riddled the Bears' secondary, connecting on 17 of 24 passes for 268 yards before he was replaced late in the third quarter by backup quarterback James Harris. Harris added another touchdown pass to even the Chargers' record at 7-7.

The luckless Bears fell to 5-9.

The Chargers opened a 3-0 lead on Benirschke's first field goal — a 32-yard effort just 2:31 into the game. San Diego then scored touchdowns on its next two possessions — the first on a 1-yard plunge by running back Lydell Mitchell.

The Chargers then recovered a fumble by Chicago's Brian Baschnagel on the ensuing kickoff. And on the next play, Fouts hit Burton with a 16-yard scoring pass to give San Diego a 17-0 lead.

Fouts then hit rookie wide receiver John Jefferson on a 42-yard scpring play on the Chargers' first play from scrimmage in the second period, making it 23-0 at halftime after Benirschke's conversion attempt was blocked.

San Diego continued its rampage in the second half when Benirschke hit his second field goal — this one for 44 yards — to cap an 11-play, 61-yard Chargers drive with 8:07 left in the third period.

San Diego inflated the score to 33-0 when running back Hank Bauer broke loose over right tackle and romped 37 yards for the longest run of his career and a touchdown.

The Bears finally scored with 1:07 left in the third period when cornerback Virgil Livers intercepted the first pass Harris threw and skipped 60 yards down the sidelines for a touchdown.

Burton's second touchdown came early in the fourth quarter, when he made a diving catch of a 34-yard Harris pass in the end zone to complete the scoring.

That handed the Bears their fourth loss in seven Monday night appearances.

The Chargers completely throttled three Bears quarterbacks and running back Walter Payton, who entered the game as the second-leading rusher in the National Football Conference but managed just 50 yards on 17 carries.

San Diego's defensive line got to Bears passers six times for a total of 40 yards loss, setting a team record of 46 sacks with two games remaining.

The Chargers dominated each aspect of the game, controlling the ball for 37 minutes to keep the Bears' defense busy. San Diego rolled up 481 yards of total offense to just 112 for Chicago.

Jefferson led San Diego receivers with 7 receptions for 155 yards and one touchdown while Burton — signed Nov. 30 from New Orleans — added three catches for 59 yards and two touchdowns.

WBC Loses To McMurry

PLAINVIEW (Special) — Donnie Cruse and Steve Mackey combined for 55 points as McMurry won its sixth straight game 88-67 over Wayland Baptist.

Cruse got 30 and Mackey 25. They were backed by . andy Woodard's 15. Donnie Seale and Gene Strickland led Wayland with 14 and 16 respectively.

Wayland led through much of the early going but McMurry tied the game at 21 with 6:14 to play in the first half and never looked back.

The Pioneers closed to three twice early in the second half but it was all for naught as WBC lost its fourth straight game.

Midland, NMJC Win Loop Tilts

MIDLAND (Special) — Getting 44 points from its guards, Midland College crushed New Mexico Military Institute 100-77 in a Western Junior College Conference game.

MC is now 2-0 in conference, 9-3 for the year, and NMMI fell to 1-1, 7-4.

Tim Shelby hit 24 points and Cullen Mayfield 20 more for MC, and six players got in double figures. Lewis Lloyd hit 35 points for NMMI.

MC jumped ahead 14-4 and was never seriously challenged rest of the way.

In other WJCC games, New Mexico Junior College outlasted Amarillo 100-90, Western Texas nudged Odessa 79-70, and Howard nipped South Plains 67-65.

MIDLAND 100, NMMI 77

NMMI — Hunnicutt 1-0-2, Lloyd 13-9-35, Judkins 4-2-10, Abreu 10-3-23, Dodd 0-1-1, Zuniga 2-0-4, Brodie 1-0-2, totals 31-15-77.

MC — McGill 7-0-14, White 5-0-10, Alvarado 6-0-12, Young 5-2-12, Mayfield 8-4-20, Shelby 12-0-24, Bennett 1-3-4, Hicks 1-0-2, Tate 1-0-2, totals 46-9-100.

Halftime — MC 41, NMMI 33. Total fouls — NMMI 15, MC 28.

Lubbock Trio Wins

WICHITA FALLS (Special) — Three Lubbock fighters won weight divisions in the Red River Invitational Boxing Tournament over the weekend.

Winners were Edward Parker in the 100-pound class, Gilbert Castillo in 106 pounds, and Mark Adams in 165 pounds.

Mario Martinez and Matt Adams lost in the finals.

Scorecard/Monday

Men

South Plains 87, Howard 81

HOWARD -Randolph 9-0-18; Bonds 4-0-8; Wallace 7-1-15; Ralls 3-3-9; Tolliver 3-1-7; Hines 2-2-6; Patterson 7-2-16; Satcher 0-2-2. Totals 35-11-81.

SOUTH PLAINS -Duffy 1-0-2; Thinizy 4-0-8; Rogers 7-2-16; Phillips 6-0-12; C. Rogers 6-5-17; Sweet 2-0-4; Hutchison 1-2-4; Butler 1-2-4; Wilson 2-0-4; Vaughn 1-0-2; Sydnor 7-0-14. Totals 38-11-87.

Howard 43	38	—	81	
South Plains	49	38	—	87

Total Fouls: SP 22, Howard 18. Fouled Out: none. Technical -Hutchison. South Plains now 4-10; 1-1 in WJCAC. Howard 5-6, 0-2.

HC WOMEM 67, SPC 65

HC — Barton 6-0-12; Strickland 1-0-2; LaFridge 7-2-16; Schulte 7-0-14; Young 1-0-2; Jones 3-0-6; Smith 4-3-11; Myer 2-0-4. Totals 31-5-37.

SPC — Davis 2-0-4; Barker 5-2-12; Southers 1-0-2; Essary 7-6-20; Blevins 0-2-2; Williams 4-5-13; Bond 4-0-8; Brown 1-0-2; Rogers 0-2-2. Totals 24-17-65.

Halftime — HC 35, SPC 32. Total Fouls: Howard 18, South Plains 15. Howard now 8-2, 1-1 in WJCAC. South Plains 0-1.

JUNIOR HIGH BASKETBALL

Evans 8th boys Gold 28, Matthews White 10
Evans 8th boys Scarlet 41, Matthews Maroon 27
Evans ninth boys 65, Matthews 25
Thompson ninth boys 60, Wilson 57
Mackenzie 8th boys Red 69, Slaton Red 38
Mackenzie 8th boys Black 41, Slaton White 12
Estacado ninth boys 54, Hutchinson 27
Wilson 8th girls Purple 30, Thompson Blue 15
Wilson 8th girls White 26, Thompson White 12
Alderson 8th girls Blue 24, Hutchinson Green 22
Alderson 8th girls Gold 43, Hutchinson Gold 13
Alderson 8th boys Blue 52, Hutchinson Green 51
Alderson 8th boys Gold 27, Hutchinson Gold 24
Wilson 8th boys Purple 34, Thompson Blue 32
Slaton ninth boys 69, Mackenzie 58
Mackenzie 8th girls Red 28, Slaton Red 14
Mackenzie 8th girls Black 54, Slaton Black 6
Wilson ninth girls 35, Thompson 16

CITY BASKETBALL

Men's Open League

Texas Bank 122, Icers 63

LCHS BOYS 77, LORENZO 53

LCHS — Perrin 10-3-23, Williams 4-0-8, McConnell 5-2-12, Bowe 3-1-7, Towns 4-3-11, Miller 3-1-7, Maynard 1-1-3, Conder 1-0-2, Allison 2-0-4, totals 33-11-77.

LHS — Turner 7-4-18, Lawson 5-3-13, Cunningham 3-4-10, Landin 1-2-4, Shelton 1-1-3, Roberts 1-2-4, totals 18-17-53.

Lubbock Christian	20	24	14	11 — 77
Lorenzo	9	17	12	15 — 53

Total fouls — LHS 17, LCHS 31. Fouled out — Bowe, McConnell.

KENTUCKY 121, WEST TEXAS 67

WT — Robinson 4-1-9, Johnson 4-2-10, Sims 4-1-9, Elmer 7-4-18, Ellis 2-0-4, Atkinson 1-0-2, Harris 2-2-6, Wilburn 2-0-4, Nicholes 0-4-4, Gladney 0-1-1. Totals 26 15-25 67.

UK — Cowan 8 0-0 16, Williams 6 5-7 17, Aleksinas 4 5-6 13, Macy 4 0-0 8, Claytor 4 0-1 8, Gettelfinger 1 0-0 2, Casey 0 0-0 0, Anderson 3 11-12 17, Shidler 3 0-0 6, Stephens 6 2-2 14, Verderber 3 6-7 12, Tillman 4 0-0 8. Totals 46 29-35 121.

Halftime—Kentucky 55 West Texas 31. Fouled out —Cowan. Total fouls—West Texas 25 Kentucky 23. A—22,778.

FRENSHIP GIRLS 50, ESTACADO 34

EHS — Mann 4-3-11, ArmstGuyton 6-1-13, Harris 2-0-4, Jackson 1-2-4, Walker 1-0-2, totals 14-6-34.

FHS — Ivie 3-0-6, Parker 2-0-4, Patterson 1-2-4, Calvin 9-0-18, Sewell 1-0-2, Madison 1-0-2, Gaston 0-1-1, Ray 6-1-13, totals 23-4-50.

Estacado	8	6	6	14 — 34
Frenship	12	12	17	9 — 50

Total fouls — EHS 15, FHS 16.

JV score — EHS 34, FHS 21. High scorer: Mary Harris, EHS, 12.

McMURRY 88, WBC 67

McMURRY — Cruse 13-4-30; Courtney 1-0-2; Bradford 0-2-2; Mackey 11-4-25; Colunga 1-0-2; Gates 1-0-2; Byars 1-0-2; Martinez 0-0-0; Woodard 7-1-15; White 4-0-8. Totals 39-10-88.

WBC — Kimball 1-0-2; Burnett 3-0-6; Thurman 1-0-2; Cooper 3-4-10; Ord 0-1-1; Strickland 7-2-16; Cumby 2-2-6; Schneider 1-0-2; Irving 3-0-6; Seale 6-2-14; Wilson 1-0-2. Totals 28-11-67.

Halftime — McMurry 35, WBC 29. Total Fouls: McM 21, WBC 19.

NBA Standings

Eastern Conference	W	L	Pct.	GB
Atlantic Division				
Washington	16	8	.667	—
Philadelphia	13	7	.650	1
New Jersey	15	10	.600	1½
New York	13	12	.520	3½
Boston	7	16	.304	8½
Central Division				
Atlanta	13	9	.591	—
Houston	10	11	.476	2½
San Antonio	10	12	.455	3
New Orleans	10	14	.385	5
Detroit	9	15	.375	5
Cleveland	7	14	.304	6½
Western Conference				
Midwest Division				
Kansas City	13	8	.619	—
Denver	12	13	.480	3
Milwaukee	11	14	.407	5
Indiana	8	15	.348	6
Chicago	7	14	.304	7
Pacific Division				
Seattle	17	6	.739	—
Los Angeles	14	8	.667	1½
Phoenix	17	9	.654	1½
Portland	13	11	.542	4½
Golden State	13	11	.542	4½
San Diego	11	14	.407	8

Saturday's Games

Atlanta 128, New Orleans 94
New York 111, Portland 77
Milwaukee 106, Cleveland 100
Boston 117, Indiana 110
Kansas City 110, Washington 109
Seattle 100, Philadelphia 97
Denver 104, San Antonio 93
Chicago 105, Houston 91
Golden State 116, Phoenix 108
Detroit 120, San Diego 113

Sunday's Game

New Jersey 107, Los Angeles 105

Monday's Games

No games scheduled

Tuesday's Games

Kansas City at New York, 7:35 p.m.
Cleveland at Washington, 8:05 p.m.
Boston at Detroit, 8:05 p.m.
Los Angeles at New Orleans, 8:35 p.m.
Philadelphia at Chicago, 8:35 p.m.

NHL Standings

Campbell Conference	W	L	T	Pts	GF	GA
Patrick Division						
N.Y. Islanders	15	3	4	34	103	67
Atlanta	15	9	2	32	110	84
N.Y. Rangers	13	6	4	30	91	61
Philadelphia	13	9	4	30	83	73
Smythe Division						
Chicago	9	9	5	23	73	83
Vancouver	10	13	2	22	82	91
St. Louis	6	16	4	16	82	121
Colorado	4	17	5	13	72	130
Wales Conference						
Adams Division						
Boston	15	4	5	35	103	73
Toronto	13	9	4	30	88	78
Buffalo	8	10	6	22	68	71
Minnesota	7	14	2	16	65	89
Norris Division						
Montreal	17	6	2	36	105	66
Los Angeles	11	9	2	24	87	73
Pittsburgh	8	13	3	19	84	97
Detroit	6	12	4	16	74	86
Washington	5	14	4	14	70	112

Saturday's Games

Boston 5, Philadelphia 3
Montreal 8, Buffalo 1
Pittsburgh 5, Chicago 2
Toronto 5, New York Rangers 2
Minnesota 5, Atlanta 3
St. Louis 5, Washington 2
New York Islanders 5, Colorado 2
Los Angeles 5, Detroit 2

Sunday's Games

Montreal 4, Buffalo 1
Philadelphia 7, Toronto 2
Boston 3, New York Rangers 2
Chicago 4, Colorado 3

Monday's Game

Washington at Los Angeles, 11:05 p.m.

Tuesday's Games

Pittsburgh at New York Islanders, 8:05 p.m.
Boston at Toronto, 8:05 p.m.
Washington at Colorado, 9:35 p.m.
Atlanta at Vancouver, 11:05 p.m.

NBA Leaders

NEW YORK (AP) — The National Basketball Association scoring, rebounding and assist leaders through games of Sunday, Dec. 3:

Scoring	G	FG	FT	Pts	Avg
Gervin, S.A.	22	255	125	635	28.9
Free, S.D.	26	259	174	692	26.6
M. Johnson, Mil	27	293	112	698	25.9
Lanier, Det.	17	169	99	437	25.7
Westphal, Pho.	26	283	100	666	25.6
Robinson, N.O.	26	253	157	663	25.5
Gilmore, Chi.	23	235	106	576	25.0
Davis, Phoe.	26	252	140	644	24.8
Erving, Phil.	20	195	104	494	24.7
Maravich, N.O.	22	217	104	538	24.5

Rebounding	G	Off	Def	Tot	Avg
Malone, Hou.	21	134	194	328	15.6
Robinsn, N.O.	26	90	259	349	13.4
A b d l-J b b r ,	L .	A .			
	24	58	253	311	13.0
Webster, N.Y.	24	78	221	299	12.5
Gilmore, Chi.	23	84	199	283	12.3

Assists	G	No.	Avg
Lucas, G.S.	24	265	11.0
Porter, Det.	24	249	10.4
Ford, K.C.	21	199	9.4
Nixon, L.A.	24	199	8.3
Barry, Hou.	20	151	7.6

WHA Standings

World Hockey Association	W	L	T	Pts	GF	GA
Cincinnati	14	9	2	30	100	92
Quebec	13	9	2	28	96	84
New England	12	8	4	28	106	90
Edmonton	12	9	0	24	80	70
Winnipeg	10	11	3	23	98	89
Birmingham	9	12	1	19	87	96
Indianapolis	4	16	2	10	64	110

Saturday's Games

Quebec 2, Cincinnati 0
Birmingham 4, Indianapolis 2

Sunday's Games

Cincinnati 4, Indianapolis 2
New England 7, Edmonton 0
Quebec 5, Winnipeg 3

Monday's Games

No games scheduled

Tuesday's Game

New England at Cincinnati, 7:35 p.m.

Women's Cage Ranks

How The Women's Top Twenty Fared By The Associated Press

How the women's Top Twenty college basketball teams fared through games of Dec. 3:

1. Tennessee (2-0) beat Eastern Kentucky 91-67; beat Clemson 75-66.
2. Maryland (3-0) beat James Madison 92-48; beat Howard U. 95-62.
3. UCLA (2-0) beat San Francisco 73-58; beat Brigham Young 87-79.
4. N.C. State (4-0) beat UNC-Charlotte 112-43; beat UNC-Greensboro 116-39; beat East Carolina 106-74.
5. Wayland Baptist (6-0) beat Kansas U. 81-78; beat Kansas State 76-71.
6. Old Dominion (4-0) beat Norfolk State 83-65; beat North Carolina 87-76.
7. LSU (4-1) beat Valdosta State 101-80; beat Lamar 86-41; lost to Delta State 83-59.
8. Stephen F. Austin (5-1) beat Sam Houston 95-58; beat Lamar 86-41.
9. Delta State (4-1) beat Mississippi College 82-70; beat Mississippi U. for Women 73-54; beat LSU 83-59.
10. Penn State (0-0) was idle.
11. Texas (3-0) beat Texas-Arlington 86-30; beat North Texas State 81-49.
12. Queens (3-0) beat Adelphi 93-38; beat William Paterson 79-53; beat C.W. Post 81-34.
13. Valdosta State (3-2) lost to LSU 101-80; beat Georgia Southern 115-88.
14. Rutgers (2-0) beat Fordham 68-61; beat St. John's 73-41.
15. Kansas (4-2) beat Minnesota 81-63; lost to Wayland Baptist 81-78; beat Texas Tech 76-53.
16. Southern Connecticut (2-1) was idle.
17. Mississippi U. (7-0) beat Blue Mountain 105-77; beat Jackson State 97-88 (OT).
18. Louisiana Tech (5-0) beat Louisiana College 61-52; beat Arkansas 83-28; beat Memphis State 76-57.
19. Missouri (5-1) beat Southeast Missouri State 101-36; beat St. Louis 76-51.
20. Montclair State (0-0) was idle.

KEYSTONE, ASPEN, COPPER MOUNTAIN, SIERRA BLANCA

...wherever you like to ski, just ski to the Sport Center, downtown, or Cardinal's Sport Center, on 50th. They have the latest ski fashions for the entire family. Ski jackets, pants and sweaters. Goggles, gloves, tobogans and boots.

LUBBOCK'S SKI CENTERS

SPORT CENTER 1602 13th 765-6645 3611 50th 792-4449 Cardinal's Sport Center 11-23

THE APPRECIATED GIFTS

SMOKED TURKEYS

CHOICE STEAK BOXES

K.C STRIPS
5 OZ. FILET MIGNON
TOP SIRLOIN

8 OZ. FILET MIGNON
RIBEYE STEAKS
CHOPPED STEAKS

HALES QUALITY MEAT MARKET

5612 Slide Road 793-0090 12-4

Huber's 805 Broadway

Look For the "BIG" Cowboy Boot

BOOTS

Save $5 to $50

Famous Name Brands

★ Adams ★ Acme
★ Cowtown ★ Wrangler
★ Nocona ★ Hondo
★ Tony Lama

SHIRTS 9.98up

12-1 805 Broadway

Who'll Pick Roses?

By WILL GRIMSLEY
AP Special Correspondent

The annual baseball meetings turned into a wild guessing game Monday as speculation rose over what club finally would get free agent Pete Rose, reportedly carrying a gaudy $1 million-a-year price tag.

At the end of the hectic on-again, off-again day, all five teams — the Pittsburgh Pirates, Atlanta Braves, St. Louis Cardinals, Philaldephia Phillies and Kansas City Royals — said they were out of the bidding.

The Phillies, whose offer Rose rejected last Thursday, indicated that the door may not have closed completely.

Only Ma Bell was getting rich as the long lines buzzed between Cincinnati, where Rose was quartered with his business agent, and points west, east and south. The report was that Rose would make the dramatic announcement today to the 2,000 baseball men gathered at a banquet at which he is to receive a special award. He has called a 1 p.m. CST press conference here.

As the Cincinnati third baseman's self-imposed deadline neared, rumors were rampant around the headquarters hotel. Race horses, beer distributorships and even perhaps Ted Turner's America Cup yacht were mentioned — some in jest, others in dead seriousness — as possible lures for the scrappy infielder who challenged Joe DiMaggio's consecutive hitting streak during the past season.

The sharpest electrical current was unleashed Monday by the report that Rose, his agent Reuven Katz and Atlanta's owner Ted Turner were conferring in mid-afternoon by way of a three-telephone hook-up. Turner was on the West Coast. A few impetuous reporters fired off a gun that Atlanta had nailed the diamond's biggest fish of the marketing season. Turner, reached in Anaheim, said, "I have been informed by Katz that Rose will not sign with Atlanta."

John Galbreath, chairman of the board of the Pirates, had given Rose a tour of his thoroughbred racing farm but said late in the day, "We have been told by Rose's attorney that he has counted us out. He has agreed to another offer."

The Cardinals Gussie Busch reportedly had enticed Rose with a beer distributorship — just as he had done home run king Roger Maris in 1967. However, a high Cardinals official in Orlando said, "St. Louis is not in the running.

Ewing Kauffman, wealthy owner of the Royals, allegedly had offered a million dollars a year for four years with a two-year option. Then he announced Rose had called off the deal, saying he preferred to remain in the National League.

The Phillies had said negotiations with Rose ended last week but created fresh rumors Monday by cancelling a press conference. Observers felt this was an indication the Phillies did not wish to answer questions regarding Rose.

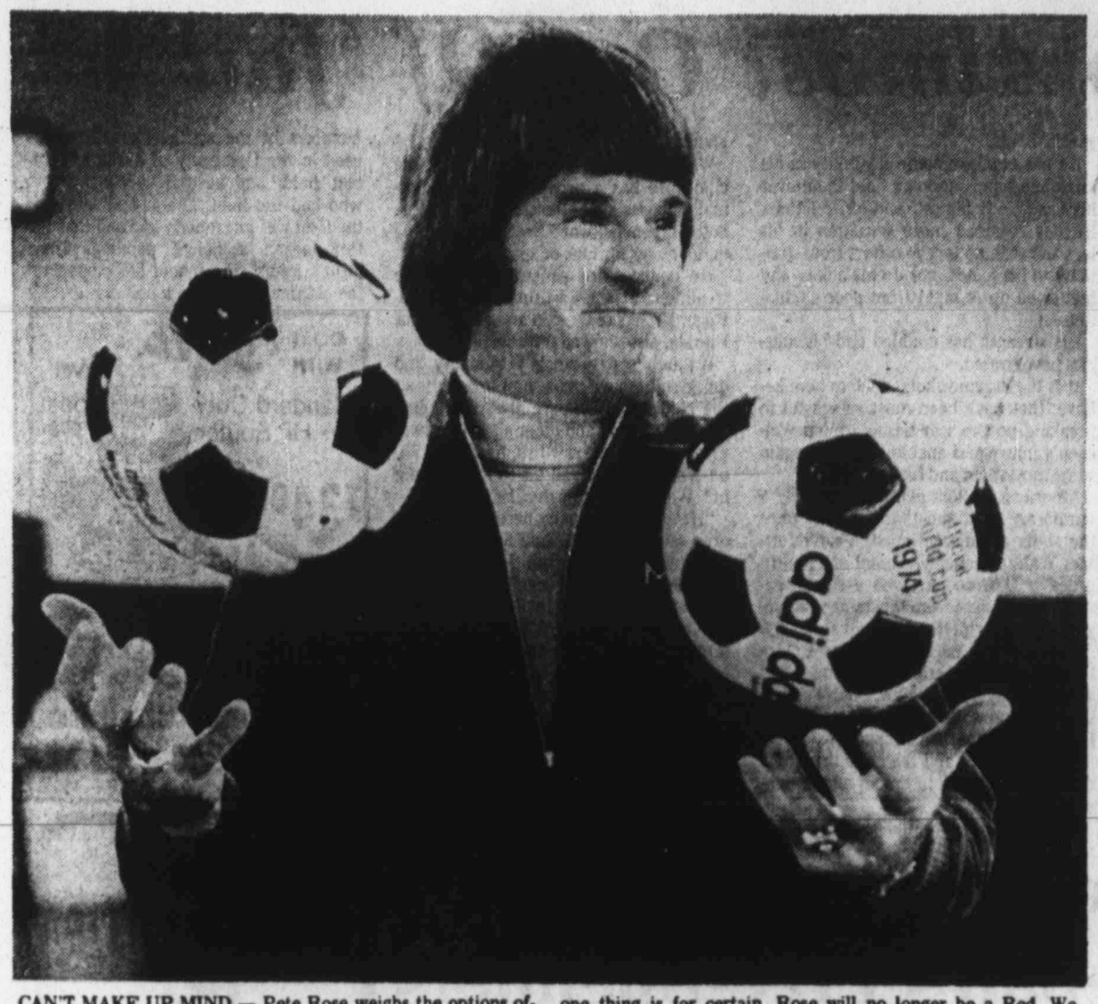

CAN'T MAKE UP MIND — Pete Rose weighs the options offered him by the different clubs competing for the honor of paying him his reported asking price of $1 million a year. Only one thing is for certain, Rose will no longer be a Red. We think. (AP Laserphoto).

Lions Top Final Poll

By The Associated Press

The Top Twenty teams remained exactly the same as last week in The Associated Press' final regular-season college football poll Monday, guaranteeing the Sugar Bowl a dream-game shootout between No. 1 Penn State and runner-up Alabama.

The national championship will be announced in The AP's post-bowl poll to be released on Jan. 3.

Penn State, the nation's only unbeaten team, concluded an 11-0 regular season a week ago. The Nittany Lions received 48 first-place votes and 1,159 of a possible 1,180 points from a nationwide panel of 59 sports writers and broadcasters.

Alabama, which nailed down a Sugar Bowl berth Saturday by defeating Auburn 34-16 for its 10th victory in 11 games, received five first-place votes and 1,091 points. Last week, Penn State led Alabama 52-2 in first-place votes and 1,256-1,173 in points with 64 electors voting.

Rounding out the Top Ten for the second week in a row are Southern California, Oklahoma, Michigan, Nebraska, Clemson, Arkansas, Houston and Notre Dame. Southern Cal, Oklahoma, Michigan and Clemson all show only one defeat.

Southern Cal and Oklahoma split the other six first-place votes, with USC receiving 1,058 total points to Oklahoma's 1,027. Michigan had 950, Nebraska 856, Clemson 775, Arkansas 733, Houston 682 and Notre Dame 630.

Besides Alabama, only five other Top Twenty teams played over the weekend. Southern Cal turned back Hawaii 21-5, Arkansas thumped Texas Tech 49-7, Houston outslugged Rice 49-25, Georgia nipped Georgia Tech 29-28 and Texas downed Texas AM 22-7.

The Second Ten consists of Georgia, Michigan State, Maryland, Texas, UCLA, Pittsburgh, Purdue, Missouri, Iowa State and Ohio State.

The AP Top Twenty
By The Associated Press

The Top Twenty teams in The Associated Press college football poll, with first-place votes in parentheses, season records and total points. Points based on 20-19-18-17-16-15-14-13-12-11-10-9-8-7-6-5-4-3-2-1:

1. Penn State	(48)	11-0-0	1,159
2. Alabama	(5)	10-1-0	1,091
3. Southern Cal	(3)	11-1-0	1,058
4. Oklahoma	(3)	10-1-0	1,027
5. Michigan		10-1-0	950
6. Nebraska		9-2-0	856
7. Clemson		10-1-0	775
8. Arkansas		9-2-0	733
9. Houston		9-2-0	682
10. Notre Dame		8-3-0	630
11. Georgia		9-1-1	615
12. Michigan State		8-3-0	516
13. Maryland		9-2-0	442
14. Texas		8-3-0	401
15. UCLA		8-3-0	395
16. Pittsburgh		8-3-0	271
17. Purdue		8-3-1	256
18. Missouri		7-4-0	173
19. Iowa State		8-3-0	86
20. Ohio State		7-3-1	60

Cowboys Get Records, Title But Pearson String Stopped

By DENNE H. FREEMAN
AP Sports Writer

The Dallas Cowboys bagged numerous club records Sunday in earning their third consecutive National Conference Eastern Division title but receiver Drew Pearson's 4-year-old consecutive reception mark was stopped.

Quarterback Roger Staubach established three records as he completed 15 of 27 passes for 243 yards in the 17-10 National Football League victory over the New England Patriots.

Staubach now has 394 passing attempts for the season with 218 completions and 3,000 yards. The old records were 369 attempts by Staubach in 1976, 210 completions by Staubach in 1978, and 2,805 yards by Don Meredith in 1966.

Tony Dorsett also is only 1 yard away from the season rushing record total off 1,142 by Calvin Hill in 1973.

However, Pearson's record of catching at least one pass in 58 straight games was stopped cold.

"I wasn't aware until our final setup that Drew hadn't caught one," said Cowboys Coach Tom Landry. "Then, it was too late. We couldn't afford to put the ball in the air. I really regret it."

Staubach said, "It would have been a risk but for Drew Pearson I would have done it. I talked in the huddle about a quick, little screen or something like that.

"I said something to Drew but he told me he didn't want it that way. He said 'let's win and don't worry about my record.'"

Pearson said, "I'm not as upset about not keeping the streak going as I am that I didn't catch a pass against New England. They dialed my number twice in the first quarter and then didn't call my number for the last three quarters.

"Their secondary isn't that good. I work hard all week and I know I can get open. If I can't get open, then I need to put on the pads and start blocking."

Staubach said, "Their defense was set up to stop somebody like Drew. That's why Tony Hill (Cowboy wide receiver) and (tight end) Billy Joe Dupree got open."

The $5,000 each the Cowboys earned by clinching the divisional title soothed some hurt feelings.

"Man, that's five grand extra," said Pearson. "And we showed to anyone wondering that we can still beat a contender."

Dallas, the defending world champion, will be in the playoffs for the 12th time in 13 years.

Campbell Expected To Return Sunday

HOUSTON (AP) — Rookie running back Earl Campbell will play Sunday against New Orleans despite bruised ribs but quarterback Dan Pastorini remained a question mark, Oiler Coach O.A. "Bum" Phillips said Monday.

Campbell, the leading rusher in the National Football League, suffered bruised ribs in the first quarter of Sunday's 13-3 loss to the Pittsburgh Steelers and did not return to the game.

Pastorini remained hospitalized Monday with two broken ribs suffered against the Steelers in a game that clinched the American Football Conference's Central Division title for Pittsburgh.

The Oilers, 9-5, also lost tight end Mike Barber with a shoulder separation, linebacker Robert Brazile with a groin injury and rookie wide receiver Mike Renfro with a knee injury in the gruelling game.

Houston now must win its game against the Saints in the Superdome Sunday to keep pace in the race for the AFC's two wild card playoff berths. The Oilers close out the regular season at home Dec. 17 against San Diego.

"Earl will play, it's not serious enough to keep him out," Phillips said. "We just don't know how effective he'll be. We'll have to see how sore he is later in the week."

Phillips would not project Pastorini into Sunday's game at New Orleans however.

"Dan's injury is more serious, we'll have to wait a while on him," Phillips said. "We should know by Wednesday before our first major workout where we stand."

Steeler safety Donrie Shell delivered the blow that sent Campbell out of the game with 1:04 left in the first quarter but Shell said there was nothing special about the hit.

"It was just the form tackling we learn, nothing special," Shell said. "His body was twisting and he was off balance and relaxed. Really, it was just an ordinary hit but he was vulnerable. I caught him just right."

Pastorini was banged to the turf late in the third quarter by Steve Furness but Phillips said Pastorini actually was injured in the second quarter.

"He's got to be the toughest man alive," Phillips said. "It happened in the second quarter and he was really hurting at the half."

Phillips kept Campbell out for the rest of the game to guard against further injury, but Pastorini didn't miss a series.

"They were different injuries," Phillips said. "Dan's throwing wasn't affected by his injury. Earl wouldn't have even been 50 percent if he'd gone back in."

Campbell gained 41 yards in his abbreviated performance. Houston managed only 164 in total offense for the entire game.

High Schools Need Games

Through a mixup in scheduling, Bovina found itself without a basketball tournament this weekend.

Coach Donnie Heard at Bovina High School would like to play boys and girls teams in a tournament this weekend. Or, he would like a boys varsity and JV schedule for Friday night. Any coach having openings for these dates can contact Heard at 238-1317 or 225-6536.

Also, Christ the King needs a game for tonight for both its girls and boys varsity teams. It will play home or away. Call John Opperman or Miles Johnson at 795-8283.

Aces Recorded At Pinehills

Phil Mask and Steve Christopherson went different routes, but their results were the same: holes-in-one at the 16th at Pinehills Golf Course.

The two men aced the hole at Pinehills Saturday.

Mask used a 4-iron on the 160-yard hole, and Christopherson needed only a 7-iron.

Mask's shot was witnessed by Gene Faulkner, Will McCormick, Lloyd Price, D.C. Stotts, and R.P. McElroy, and Christopherson's ace came while playing with R.M. Privette, Smith Privette, Charley Morris, and Mike Wheeler.

The game of billiards originated in England in the 14th century.

City Will Host Pair Of Prep Playoff Games

Lubbock's only playoff games will be Plainview against Odessa Permian in Class AAAA Saturday afternoon and Haskell against Stratford in Class A Friday night.

These are the only two, according to the Chamber of Commerce.

Plainview and Permian will collide in Jones Stadium beginning at 1:30 p.m. Saturday. The Class A quarter-finals battle will be held at Lowrey Field Friday, starting at 7:30 p.m.

But, the Childress-Kermit game in Class AA will be held in Snyder. There had been talk of playing the game here, and Chamber of Commerce officials had visited with officials from the two schools about it.

But, according to CC manager John Logan, nothing was definitely worked out.

A report circulated by The Associated Press also had the game listed here, but it will be staged in Snyder Friday night at 7:30.

Tickets are now on sale at the Public Schools athletic office and at Estacado for Saturday night's (6 p.m.) battle in Wichita Falls matching Estacado and Gainesville in the Class AAA semifinals.

Prices are $4 for adults and $2 for students.

NHL Sabres Fire Coach, GM

BUFFALO, N.Y. (AP) — Punch Imlach, a scrappy general manager whose sweet deals turned sour, and Coach Marcel Pronovost, a 1978 Hockey Hall of Fame inductee, were fired by the Buffalo Sabres Monday. No replacements were announced.

The action followed successive weekend losses by the Sabres to the Montreal Canadiens.

IMPORT OWNERS
Datsun, Toyota, Subaru, Mazda, Honda, Volvo
Quality Service & Repair
James Mears Mazda
1211 19th 765-6344
Bob Mears-Service Manager

the SWIFT FOOT
3507 Slide
Security Park #12
795-9481
Christmas Check List
☐SOCKS
☐JOGGING SHOES
☐TENNIS SHOES
☐WARM UPS
☐SWEATERS
☐KNIT SHIRTS
☐TENNIS WEAR
☐ATHLETIC BAGS
☐RUNNING GEAR
☐BOOKS
☐RAIN SUITS
LUBBOCK'S ONLY
ATHLETIC SHOE SPECIALIST
OPEN LATE 'TIL CHRISTMAS
12-4

PIONEER
LINCOLN MERCURY

R.V. VANS by VANLAND
Loop 289 & Utica
793-2511
12-30

DUMORE
Tool Post Grinders
Integral Spindle

●For internal and external grinding on home-shop lathes
●For lathes up to 7" swing
●2" wheel dia. max. for external grinding
MacAUSTIN, INC.
1701 Texas Ave. 12-4 747-4331

LONE STAR LEASING
52nd & Ave. H 765-8486
FOR RENT OR LEASE
DAILY, MONTHLY or LONGER
12-Passenger Vans, Cargo Vans, Cars, Trucks, RV's & Pickups
Cars and Pickups as low as $10 Per Day!
VANS 20.00 per day 18¢ MI. NOVAS 16.00 PER DAY + 18¢ MI.
MERC. ZEPHER 15.00 PER DAY + 18¢ MI.
DIESEL TRUCKS SINGLE AND TANDEM AXLE
CALL SAM HOLDER

RECOGNITION
FOR A PROFESSIONAL:
EDWARD LANGSTON
This outstanding Career Agent has earned two of the highest honors awarded annually in the life insurance field.
☐ National Quality Award
☐ Texas Leaders Round Table Award
This honor is in recognition of outstanding achievement in life underwriting and excellence in service to policyowners.
Our congratulations to a professional.
Southwestern Life
Person-to-person service for 75 years.
842 1st Nat'l Pioneer Bldg.
Lubbock, Texas
765-5532
PRO
12-4

Give him a Christmas he'll remember... Give a Christmas from S&Q
S&Q The Quicksilver Co. CLOTHIERS
Downtown and South Plains Mall
FREEMAN Free-Flex
Footwear so supple, it won't break a raw egg when pressed down. Our unique construction duplicates the flexibility of your foot, step after comfortable step. Superbly crafted of fine leathers, inside and out, with durable sueded leather soles. Take your next step in famous Free-Flex—you don't have to break them in!
Fortune, in Chestnut or Black Signature Calfskin. $59.
Downtown M-F 9:30-5:30, Sat. until 6
Mall M-S 10:00-10:00
Free Parking Downtown
S&Q Account, Master Charge, or Visa
12-4

A-J 23

Sports Notes

Tech Women Play UT-A

ARLINGTON (Special) — After dropping games to powers Kansas and Kansas State over the weekend, the Texas Tech women's basketballers will play here tonight against Texas-Arlington.

UTA is 3-3 after dropping an 83-30 verdict the University of Texas. Tech, following the losses to the Kansas teams, is now 1-7.

Scoring leaders for UTA will be 5-10 Sharon Jones, who is hitting 12.5 points per game and Lori Cottingham, with an 11.3-point average.

Volleyball Meeting Set

The Adult Volleyball League, sponsored by the Lubbock Parks and Recreation Department, will hold an organizational meeting Dec. 14 at 7:30 at Hodges Community Center.

All men or women interested in playing in city league volleyball are urged to attend. Men, women and possibly co-rec leagues will begin on January 15.

The entry fee is $60 and is due by Jan. 5. The state tournament for this year will be held April 7 and 8 in Abilene. For more information contact Rusty Black or Chuck Swallow at 762-6411, extensions 2669 or 2670.

Running Club Has Race

SAN ANGELO (Special) — The West Texas Running Club will hold a two-distance race here this weekend.

The seven-and two-mile races will be held, beginning at 10 a.m., at North Concho Lake near San Angelo. The longer race will have divisions for 30-39, 40-49 and 50-and-over men, women, and the open class. The two-mile race will be for 15-and-under, high school, open, 30-and-over, girls 24 and under, and women over 24.

Entry fee is $1 for WTRC members and $2 for non-members.

Austin Peay Picks Coach

CLARKSVILLE, Tenn. (AP) — Austin Peay State University named Watson Brown as its football coach Monday, replacing James "Boots" Donnelly, who recently jumped ship to become Middle Tennessee State football coach.

Brown, 28, from Cookeville, Tenn., coached quarterbacks and receivers this past season at Texas Tech. The previous two seasons, he was an offensive coordinator at Jacksonville State University in Alabama. Brown was named Gulf South Conference assistant coach of the year in 1977 as Jacksonville State rolled to an 11-3 record.

Fambrough Back With Jayhawks?

LAWRENCE, Kan. (AP) — Don Fambrough, head football coach at the University of Kansas from 1971-74, appears to be the leading contender as coach of the Jayhawks, the Lawrence Journal World reported today.

Bud Moore was fired as KU's head coach before the Jayhawks' final game in November. He had succeeded Fambrough, who resigned in 1974 with a year left on his contract.

Steinbrenner Criticizes Red Move

ORLANDO, Fla. (AP) — George Steinbrenner, owner of the two-time world champion New York Yankees, has labelled the firing of Cincinnati Reds manager Sparky Anderson "as the biggest boo-boo of the year."

"I just hope they keep making mistakes like that so we don't have to face them in the World Series. That was the biggest boo-boo of the year," Steinbrenner said during a radio interview.

Anderson led the Reds to a four-game sweep of the Yankees during the 1976 World Series.

World Series Share Grown

NEW YORK (AP) — Each member of the 29 New York Yankees who receive a full World Series share will get a record $31,236.99, up $3,478.95 from last year.

And each of the 26 full-share members of the Los Angeles Dodgers, who lost this year's series just as the team did a year ago against the Yanks, will receive a runner-up record of $25,483.21, up $4,584.16 from 1977. The full share for each Dodger is also the fifth highest paid in the 75-year history of the World Series.

Bob Lemon, who took over as manager of the Yankees midway in the tumultuous season, recived a full share while the players voted a half share ($15,618.49) to Billy Martin, who resigned under fire. Brian Doyle, the second baseman so instrumental in the Yanks' six-game triumph over the Dodgers, was one of four players voted a two-thirds share ($20,824.66) by his teammates. Among the Dodgers receiving less than a full share was young pitcher Bob Welch, a key part of Los Angeles' pennant drive. He received a five-eighths share, $15,927.

Browns Can Sunday's Films

BEREA, Ohio (AP) — Cleveland Browns Coach Sam Rutigliano said Monday he won't have his National Football League players watch game films of Sunday's humiliating 47-24 defeat at the hands of Seattle.

"I don't believe in pornographic film," said Rutigliano. "I'll have to watch it, but it's not going to sell like 'Gone With The Wind.'"

Gullikson Defeats Solomon

JOHANNESBURG, South Africa (AP) — Tim Gullikson of the United States took the men's singles title of the South African Open Tennis Tournament Monday in a marathon 4 1/2 hour match against fellow American Harold Solomon. The 23-year-old Gullikson won 2-6, 7-6, 7-6, 6-7, 6-4 in the first five-set final here since 1967.

Waldrep Almost Out Of 'Jail'

LENINGRAD (AP) — Kent Waldrep has been living in a "jail" for the past six weeks, but in it he has learned to stand up again.

The 24-year-old former football star from Texas Christian, paralyzed four years ago in a TCU-Alabama game, has been receiving special medical treatment at the Polenovsky Neurological Institute here since his arrival Oct. 20.

Waldrep, a native of Grand Prairie, Tex., will be heading for home next Friday after regaining movement and sensations his parents say is nothing short of "a-mazing."

The series of enzyme injections, oxygen treatments and intense physical therapy he receives is the reason Waldrep is here. Almost none of the care is available back in the United States.

He hasn't been allowed out of the clinic since his arrival, and his team of seven doctors won't let him out of their sight for more than an hour. "It's like jail," Waldrep joked. But so far this dingy, overcrowded institute in the center of Leningrad has been responsible for some clear improvements.

He can stand and shuffle along the clinic corridor with the help of plastic leg braces, a metal walker and a therapist tugging at the long white straps on his special boots.

He has regained some flexibility in his arms and hands and can hold them over his head, feed himself and write letters. He has regained more sensation in his legs and feet, no longer suffers from spasticity in his hands, nor do his ankles and feet swell up at night from poor circulation.

His strength has doubled and his muscles have firmed.

It is the enzyme shots, doctors here believe, that have been most successful in breaking up the scar tissue around Waldrep's injury and enabling him to regain some movement and feeling.

American doctors claim this is only a temporary condition that will pass once the shots are discontinued. That infuriates Waldrep, openly critical of the attitudes of U.S. doctors who used the enzyme injections several years ago but rejected them as ineffective.

"The doctors back home say, 'You're in a wheelchair permanently and you'll never get any better.' Now, I don't expect to get up and walk out of the hospital, but I've gotten more than I expected — Some more movement and the hope that some day I can graduate to braces and crutches."

No American hospital ever tried to stand him up.

Waldrep is a privileged patient at the clinic. He has a private room that normally houses six patients. Just down the bottle-green hallways are beds standing in doorways for lack of space.

He is the third American to receive treatment at the institute. The others, Roger Franks of Oregon and Bob Hurt of Florida, also showed improvement.

Waldrep"s easy-going personality and quick smile have made him a favorite at the clinic. Russians are always bringing him vodka, food and other gifts. One man even dumped two raw fish, heads and all, on Waldrep's bed and urged him to "dig in." Waldrep politely declined.

"He"s such a novelty here," Mrs. Waldrep said. When it's time for Kent to do his walker exercise, the Soviet patients line the hallways and urge him on.

"They"re like football fans in the stands, yelling 'All right, all right,'" Kent said. "I think we're going to be able to tell in the next few months what the enzymes have really accomplished."

Now, however, his thoughts are turning back to Texas and his job as TCU's assistant sports information director — and an upcoming $3.5-million lawsuit.

It was filed by his family against Monsanto Chemical Co. of St. Louis, manufacturers of the artificial grass surface used in the University of Alabama football field, and several subconstractors who laid the field. The suit alleges that the field was improperly laid and that the turf lacked sufficient padding. Since Kent's injury, the school has ripped up the old field and put in a new one.

Kuhn Lauds Jump At Gate, Blasts Baseball's Free-Spenders

ORLANDO, Fla. (AP) — Major League baseball began its winter meetings Monday with Commissioner Bowie Kuhn delivering a rosy state of the sport address tempered by some words of caution for the assembled brass.

Kuhn's report of more than 40 million in total attendance for the major leagues and a 76 percent increase over the last decade was accompanied by a warning from the commissioner, who delivered a quick jab at the New York Yankees and their open wallet policies in the free agent market place.

"I am not happy when I see the signings of players like Tommy John and Luis Tiant with the New York Yankees, who have won three straight American League pennants and two straight world championships," the commissioner said. "These signings do not violate any part of our rules but they do indicate a tendency for the best teams to get the best players. Up to this moment, five teams have signed 53 percent of the players available," said Kuhn.

The commissioner said he hoped a "meaningful" compensation clause could be built into the re-entry system in upcoming negotiations with the Players Association and hinted that if the free agent auction remained unchecked that his office might become involved. Previously, Kuhn has exercised his powers to act "in the best interests of baseball" to veto players transactions between clubs.

"There is no history of action by the commissioner in the (free agent) area," Kuhn said. "I've satisfied myself that the proper course for now is to watch the situation very carefully, and for me, as commissioner to reserve whatever powers I may have to correct it."

Yankee owner George Steinbrenner reacted to Kuhn's remarks with controlled resentment.

"I resent being singled out." Steinbrenner said. "Other clubs are making bigger offers than we are. You don't see the Yankees offering Pete Rose race horses, beer distributorships and $1 million contracts. I don't agree with free agency. It wasn't under my leadership that it was created. It was there before I got into baseball."

Steinbrenner's remarks about the Rose negotiations typified the tenor of the opening day of the convention. Everyone was waiting for the superstar free agent to make his final decision. Earlier Monday, there was a report that Rose also had turned down Pittsburgh, leaving Atlanta alone in the contract race.

"That's true," Rose said of the turndown report. "But that doesn't mean they haven't made a counter offer."

Rose was due in Orlando Tuesday to accept an award at the National Association banquet and was expected to end the suspense at that time.

Charles I played golf while he was a prisoner of the Scots at Newcastle.

Lubbockites Win Soccer Tournament

DALLAS (Special) — The Lubbock Cheetahs soccer team defeated the Fort Worth Bushwhackers 3-2 Sunday in the title game of the Dallas Tournament of Champions in the under-12 division.

The win was the fourth in the tournament which brought in championship teams from the northern part of the state.

The Lubbock wins came over Lewisville 3-2, Farmer's Branch 3-2, and Grand Prairie 2-1.

The Cheetahs, including their regular-season play in the league at Lubbock, have a 13-0-1 record now.

DO IT WITH SKIL AND SAVE!
Standard Duty ½ HP Router MODEL 548
$34.99

• Compact, lightweight
• Easy to handle, and ideal for home use
• Built-in spindle lock for easy bit changing
• Micrometer adjustment for accurate depth settings
SKIL Just the Thing...This Christmas
BRANDON & CLARK ELECTRIC
747-3861 38th & H
We now accept Visa and Master Charge

BIG, BIG DISCOUNTS
TR7
NOTHING LOOKS LIKE IT. NOTHING DRIVES LIKE IT.

25 TO CHOOSE FROM!!
Continental motors
1941 TEXAS 747-4511

$1.00 Per Day AIRPORT VALET PARKING $1.00 Per Day
LET US SERVICE YOUR CAR WHILE YOU ARE ON A FLIGHT!
DOOR TO DOOR DELIVERY
AT BUDGET RENT—A—CAR
AT N. QUIRT & N. LOOP 289
763-6471

DISC BRAKE SPECIAL $19.95
PRICES INCLUDE NEW DISC BRAKE PADS ON FRONT WHEELS AND LABOR
BROWN TIRE COMPANY 15th & Ave. L 762-8307 M & M Service

LEASE YOUR NEXT CAR.
12 TO 48 MONTHS Minimal Monthly Payments
CHRYSLER LEASING SYSTEM
FENNER TUBBS LEASING CO. 747-4481

BIG 10 ANNIVERSARY CELEBRATION
December 1 - 9
★ FREE COLOR T.V.! A Sony 17" Color Portable to the one who comes closest to guessing how many balloons are in our showroom.
★ FREE 100 GALS. OF GAS with every new and used vehicle bought during the celebration! That's 10 gallons of gas a week for 10 weeks!
★ SURPRISE! Everyone who takes a demo ride from December 1-9, gets a free gift. Gifts include lube jobs, Scotchguard, undercoat, oil change.
★ 6%* ON-THE-SPOT FINANCING!
For all who can qualify. Our GMAC Money-Man will make it easy for you to drive away in the Chevy of your choice. *6% compounded. 10.97 APR on 48 months GMAC financing for new vehicles.

★ 1978 CAMARO Z-28 DEMO
List Price $8978
Stock #5098 Big 10 Sale Price $7910 +TTL
★ 3—1979 Z-28's in stock. All are loaded including T-Tops.
★ 1979 Chevette 4 speed & Air. Stock #156353 Anniversary Special $3910 +TTL
14 to choose from with similar savings. EPA Gas Rating 30 town, 40 highway.
★ 1978 Monza Wagon Stock #3129
List $4776 Big 10 Sale Price $4110
4 speed & Air, 5 in stock. EPA Gas Rating 24 in town, 34 highway.
★ 1978 Corvette Indy Pace Cars!
2 in Stock — Make Offer!

4 x 4 Pickups Eight in stock
★ Cheyennes ★ Silverados
Longs and Shorts
Anniversary Priced to Go Fast!
★ Good Selection of Chevy Vans
V8, automatic, air, fancy wheel, chrome bumpers & much, much more!
Big 10 Special $6410
You pick the color!
★ ½ ton Scottsdale Pickups
250-L6, air, all power, tilt wheel, aux. tank, and more.
Anniversary Special $5994
★ GREAT SELECTION ★ BIG SAVINGS ON USED CARS & TRUCKS

Stock Number		List Price	Sale Price
*4039	1978 Monte Carlo	7086.90	5785.91
3107	1978 Nova Landau Coupe	6317.00	5438.32
4137	1978 Monte Carlo	6779.90	5372.51
6069	1978 El Camino Conquista	7027.10	6010.04
1155	1978 Caprice Classic 4-dr.	9329.25	7657.87
3080	1978 Monza Station Wagon	5569.00	4586.22
4065	1978 Monte Carlo	7140.90	5856.51
*3079	1978 Monza Station Wagon	5299.10	4441.42

*New Car Demo
1976 Chrysler Cordoba—Completely Loaded . $4270.00
1975 Pontiac Trans Am—White w/Blue Accent $3975.00
1974 Mustang II—Automatic Transmission . $1949.00
1977 Oldsmobile—Cutlass Supreme Coupe . $4777.00
1977 Pontiac Ventura 4-door $3380.00
1978 Cutlass Supreme Coupe—9,000+ miles $5598.00
1978 Pontiac Fire Bird—15,000+ miles $5587.00
1972 Ford Country Sedan Station Wagon—Extra Clean $1485.00
1974 Cadillac Sedan Deville—White w/red interior, extremely clean $3675.00
1976 Chev. El Camino $4175.00
1976 Pontiac Ventura Coupe $3388.00
1975 Ford F-100 ½ ton—4 speed $2988.00
DON CROW CHEVROLET
Mr. Goodwrench GM QUALITY SERVICE PARTS GENERAL MOTORS PARTS DIVISION
Keep that new car running like new. Visit our service and parts department for genuine GM parts.
SW LOOP 289 AND SLIDE ROAD 792-5141

The Ultimate Holiday Gift

Supreme Court Racquetball Club
•10 tournament courts •whirlpools
•hydro-massage showers
•Nautilus exercise area
•saunas •complete pro shop
•locker areas for women & men
Christmas SPECIAL!
RACQUETBALL MEMBERSHIP $100.00
THE supreme court RACQUETBALL CLUB
CALL TODAY FOR DETAILS!
792-2525
5507 Brownfield Hwy.
(Under Construction)

THE AMAZING SPIDER-MAN — By STAN LEE & JOHN ROMITA

RICK O'SHAY — By STAN LYNDE

CATHY — By Cathy Guisewite

DICK TRACY — By CHESTER GOULD

STEVE ROPER — By SAUNDERS AND OVERGARD

BUZ SAWYER — By ROY CRANE

WINTHROP — By DICK CAVILLI

PRISCILLA'S POP — By Al Vermeer

ARCHIE — By BOB MANTANA

ACROSS

1 Magnetic metal
5 Shrewd
8 Irritates
12 Italian resort
13 Debtor's note
14 Of that kind
15 Stolen property
16 Bend downward
17 Parasites
18 Layers
20 Unsealed
22 Sesame plant
23 Wireless signal
24 Cloaks
27 Oil (suffix)
28 Gender
31 Haggard novel
32 Real estate map
33 Doctrine
34 Wine (Fr.)
35 Russian city
36 Confederate States Army (abbr.)
37 Author of "The Raven"
38 Ensign (abbr.)
39 Sweeps yard
41 Segment of a curve
42 Dry as wine
43 Antiseptic liquid
46 Figures of speech
50 Enlarge a hole
51 Almond
53 Arabian ship
54 Muffle
55 Supplement
56 Cross inscription
57 From a distance
58 Last letter
59 Viet guerillas

DOWN

1 Infirmities
2 Wild disorder
3 Fragrance
4 Mark down
5 Fiber plant
6 Hawaiian volcano, Mauna
7 Belgrade inhabitant
8 Elba and Wight
9 Damage
10 Behold (Lat.)
11 Outbuilding
19 It is (contr.)
21 Writer of verse
24 Invitation response (abbr.)
25 Buckeye State
26 Good (Lat.)
27 Bravos (Sp.)
28 Ill
29 Abstract being
30 Christ's birthday
32 Spectacle type (2 wds.)
35 Celtic peasant
39 Ruddy
40 Burning
41 To love (Fr.)
42 Located
43 "La Douce"
44 Egg (Fr.)
45 Poop
47 Phrase of dismay (2 wds.)
48 Part of the day
49 A sip of
52 Hawaiian instrument

Answer to Previous Puzzle

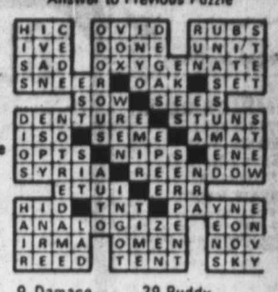

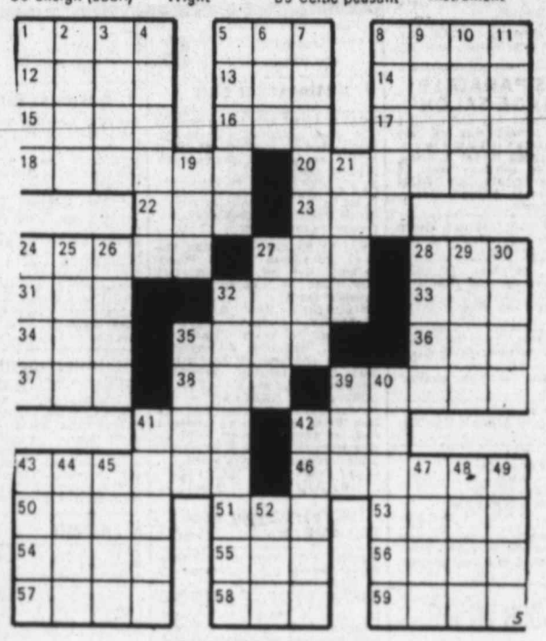

(NEWSPAPER ENTERPRISE ASSN.)

THE BETTER HALF — By BOB BARNES

"Like to hear the long-range weather forecast? Strong winds with low temperatures followed by high gas and electric bills."

HEATHCLIFF — By GEORGE GATELY

"BARNEY'S HAD A LITTLE TOO MUCH TO DRINK!"

BLONDIE — By CHIC YOUNG

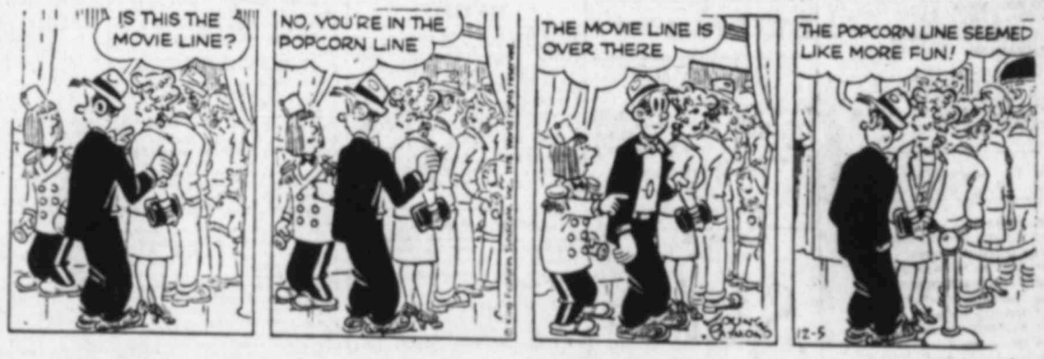

SHOE — BY JEFF MacNELLY

BARNEY GOOGLE & SNUFFY SMITH — By FRED LASSWELL

MARY WORTH — By SAUNDERS & ERNST

STEVE CANYON — By MILTON CANIFF

LUBBOCK AVALANCHE-JOURNAL CLASSIFIED INDEX

(General Classification arranged with sub-classifications listed under each.)

Announcements

1. Lodges & Societies
2. Personal Notices
3. Card of Thanks
4. Cemetery Lots
5. Lost and Found

Business and Financial

8. Franchises, Distributorships, Investments, Opportunities
9. Business For Sale
10. Business Wanted
11. Investments
12. Loans
13. Money Wanted

Business Services

15. Building Services
16. Building Materials
17. Miscellaneous Services
18. Professional Services
19. Women's Column
20. Child Care-Baby Sitting

Employment

22. Of Interest Male
23. Of Interest Female
24. Male or Female
25. Agents-Sales Rep.
26. Situation Wanted

Education-Training

29. Schools
30. Kindergarten
31. Child Nursery

Recreation

34. Sports Equipment
35. Boats & Motors
36. Hunting, Fishing Supplies
37. Hunting Leases
38. Travel Trailers, Campers
39. Hobbies & Craft

Merchandise

42. Farm Equipment
43. Feed, Seed, Grain
44. Livestock
45. Poultry
46. Auctions
47. Miscellaneous
48. Garage Sales
49. Furniture
50. Appliances
51. TV-Radio-Stereo
52. Musical Instruments
53. Antiques
54. Pets
55. Machinery & Tools
56. Wanted Miscellaneous
57. Office Machines & Supplies
58. Moving & Storage

Rentals

61. Bedrooms
62. Unfurnished Houses
63. Furnished Houses
64. Unfurnished Apartments
65. Furnished Apartments
66. Mobile Homes-Parks
67. Resorts-Rentals
68. Business Property
69. Office Space
70. Wanted To Rent
71. Farms For Rent

Real Estate for Sale

74. Business Property
75. Income Property
76. Lots
77. Acreage
78. Farms-Ranches
79. Out of Town Property
80. Resort Property
81. Real Estate To Trade
82. Real Estate Wanted
83. Oil Land & Leases
84. Houses
86. Houses-Bldg. To Move
87. Mobile Homes

Transportation

90. Automobiles
91. Pk Up-Van-Jeep
92. Trucks, Trailers
93. Motorcycles, Scooters
94. Airplanes, Instruction
95. Wanted Cars, Pick-Ups
96. Repair, Parts, Excess.

Legal Notices

99. Legal Notices

FOR YOUR WANT ADS

CALL 762-8821

Classified advertisements originate in The Morning Edition, then appear in the Evening Edition of the same day. Advertising appearing in the Saturday or Sunday Avalanche-Journal counts as one full insertion.

12 WORD MINIMUM

1 day, per word	21c
2 days, per word	27c
3 days, per word	39c
4 days, per word	46c
5 days, per word	56c
6 days, per word	63c
7th day	FREE
15 days, per word	1.26
30 days, per word	2.16

These rates are for consecutive insertions and apply to set solid ads only. If special paragraphing, capitals or large type are desired, display rates apply.

Out of town ads CASH IN ADVANCE.

In case of error in an ad not the fault of the advertiser, the same will be republished if notice is given within one day following publication. The Publisher will not be responsible for purely typographical errors or misprints beyond cancellation of the charge for the space of the item affected.

Please call early as possible to avoid the deadline rush.

FINAL CLOSING TIME FOR CLASSIFIED WORDS ADS
Daily Editions
4:00 P.M. DAILY
For Next Morning's Edition
Saturday, Sunday and Monday
4:00 P.M. Friday
CLOSED ALL DAY SATURDAY

Lubbock Avalanche-Journal
710 Avenue J P.O. Box 491
Lubbock, Texas 79408

Announcements

"Advertisers should check their ad the first day. The Lubbock Avalanche-Journal SHALL NOT BE LIABLE FOR FAILURE TO PUBLISH AN AD OR for typographic error or errors in publication except to the extent of the cost of the ad for the first day's insertion. Adjustment for errors is limited to the cost of that portion of the ad wherein the error occurred."

YELLOW HOUSE Lodge No. 841
Stated meeting 1st Friday 7:30 p.m.
Shannon J. Kettz, Secty.
J. Robert Paul, W.M.
F.C. Friday, Dec. 8, 6:45 PM
Masters, Friday, Dec. 15, 6:45 PM
Floor Class Every Tues. 7:00 PM.
Master Masons Welcome 12-4

MACKENZIE LODGE no. 1327 1710 42nd
Stated Meetings 3rd Fri
Billy Stafford, W.M.
T.R. Staples, Jr. Sec.
Floor Class every Thur 7 PM
2 FC Degrees Fri. Nov. 10th, 7PM

2. Personal Notices

PARENTS Without Partners for divorced, widowed, separated or single parent. 112 North University. 744-9113, Monday & Friday, 8PM.

HAPINESS IS
Coming to the RED CARET MASSAGE. Lubbock's most exclusive health studio. We live up to our longstanding reputation of giving quality massage in a most relaxed and discreet atmosphere. Master-charge. Available. Rear parking and rear exit.
3404 Avenue R.
744-1692
10am-10pm.

DO YOU Want to meet new people? Call Dateline Free 800-451-3245.

FUN WORLD
Complete indoor recreation. Skee-ball, miniature golf, Pin Ball Arcade. Leisure Time Fun. All ages, any weather. Birthday & group PARTIES WELCOME
South Plains Mall 797-3333

MONEY Loaned on anything of value. See Pappa Daddy, Galaxy Pawn, 1621 19th.

DEADBOLTS INSTALLED $19.95 Double Cylinder Locks, $24.95 Viewscans, $4.95. Beautiful, strong, quality locks. Guaranteed. 799-6419.

SW LUBBOCK — Small offices designed for retired, semi-retired business people. 763-7376.

EVERY baby is wanted, licensed maternity home and adoption services by Christian professional people. Concerned confidential care. Smithlawn Maternity Home, Lubbock. 745-2574.

KNOWING the Future is Controlling the Future. Fay Wisesterr, 744-4692.

PSYCHIC Reading and Counseling. Call Marrianne 797-1558.

LOOK! MASSAGE!
You've tried the rest, now try the best. Located in the West. 2.3 10 miles west of Loop on 19th Street. Look for green flood light & red & white mail box.
EXECUTIVE CLUB
CALL
747-6454
Ask for Diane or Vicki

Maternity & Baby Shop
Storkie's
34th & H
Family Park Shopping Center

CASH PAID TO YOU
Blood & Plasma Donors
$60.00-$600.00 Monthly
Your gift saves lives
COMMUNITY PLASMA CENTER
1216 Ave. Q 763-5204.

THE CRYSTAL PALACE
Giving you the best in a massage is our business. Clean and relaxing atmosphere.
10AM-8PM
5403 Aberdeen 795-8124

SERENA'S HEALTH CLUB
To Relax & Enjoy YOURSELF... COME IN AND SEE US!
We have massages to fit everyone's personal needs! Combination massages & steam. Your choice of masseuses!
11AM — 10PM
MONDAY — SATURDAY
2343 A 34th Street
744-8282

SISTER SOPHIA
Palm Reader & Adviser
Tells past,present & future. Advises you on all matters of life, no matter what problems you have. Guaranteed to help you. No appointment necessary. If you need any help, see her today.
8AM—10PM, Open 7 days
2363 34th, Lubbock, Texas.
799-8124

FOR An old fashioned Christmas buy handmade gifts from the Workshop. 1406 Ave Q.

I WILL not be responsible for debts incurred by anyone other than myself. Jack T. Underwood.

"THE BODY Works!!!" — Where Special attention is given to each individual by the most beautiful women in an unhurried relaxed atmosphere! Total satisfaction guaranteed. 24 hours. Your Place or Ours! 746-7635.

SIR KNIGHT'S — New relocated at 2207 Avenue Q. Now offering the very best in massage! Complete privacy. Parking in rear 11AM to 10 PM. 762-8444.

HAVE YOU BEEN REFUSED CAR INSURANCE?
Because of your driving record? We can help you with liability, collision & comprehensive & you can pay it monthly. If you have an acceptable driving record, you may qualify for a deviating policy. Representative for Sentry Insurance & Dairyland County Mutual. L. J. "Denley" Winegeart. Box 4388, Lubbock, Tx 793-6715.

MASSAGE. Worked hard today? Come in for a relaxing & refreshing massage. Ave Q Health Club. 2601 C Ave Q. 744-1689.

Lefleur's Hour MASSAGE Studio
OPEN
10am-1am Mon.-Fri.
3703-A Ave. Q

M-A-S-S-A-G-E
GIRLS! GIRLS! GIRLS!
NUDE DANCERS
It's worth the price to have at least one thing in your life that's absolutely perfect. A service for your satisfaction!
"THE BODY WORKS!"
'A Singular Experience'
744-2732
GIRLS! GIRLS! GIRLS! 11-28

Announcements

2. Personal Notices

THE EMPIRE ROOM
*Massages
*Steam Bath
*Sauna Bath
*Showers
*Private Rooms
Complete relaxation featuring the combination massages. Now open for your convenience and privacy From 9AM-7PM Monday Through Saturday. Your choice of masseuses.
744-2591 308-E 34th

CASH OR LOANS
Money loaned on gold, diamonds, guns & other resaleable items.
BROADWAY JEWELRY & PAWN
815 Broadway, 762-4132

MASSAGES — University Health Club. Call, ask about our new prices. 762-9943.

PREGNANT, Single And Scared? Southwest Maternity Center can help! 6487 Whitley Road, San Antonio, 78240. Toll Free, 1-800-292-7034. Lubbock representative, 792-2576.

ANN Beckett, please call home. 203-756-2601.

NUDE MODELING — Outcalls only. Call for appointment, 745-3583. Will Travel.

MINI offices, Southwest Lubbock. All conveniences. $48.00 monthly. Ideal for architects-engineers-draftsmen. 763-7376.

PROBLEM Pregnancy? For assistance and information, call 762-8344.

KINGS PARADISE
"MASSAGE SALON"
Come one, come all, and to all a Merry Christmas! Hey all you good guys Santa's left a gift to use. Fudge & eggnog to eat & drink. The mistletoe spirit is here; So come and participate. Call 793-4324 Santa's helpers: Michell, Terry, Louise and Sue!!

TRUE, legitimate massage. Steam sauna, reflexology. My home. Appointment — 747-3032.

DISCREET personal introductions! Couples, singles. Plamates International. Box 3355, York, Pennsylvania 17402. Phone: (717)-848-1408.

CONFIDENTIAL care for pregnant unwed mothers. Edna Gladney Home, 2302 Hemphill, Ft. Worth, Texas. Toll free number 1-800-792-1104.

SANTA CLAUS will come to your Christmas party or home. Call 792-2497 after 5.

CASH FOR DIAMONDS AND OLD GOLD
BACON & COMPANY
792-5044 4630 50th

COUNTRY-Western band, Bob Campbell and the Midnight Ramblers, booking Christmas parties. 744-5858.

AFTERNOON DELIGHT
"For a real afternoon delight, come to us for a massage that's just right."
744-3252

NUDE Modeling — 797-6365.

LEE'S Singles Directory and Introduction Club, for Singles. Call Lee at 762-5524.

DIVORCE — $30.00 — plus filing, any county in Texas. No gimmicks. Call 9-5, 817-447-8833. Westside Secretarial Service.

SOUTHWEST Lubbock — Small hideaway offices available for study, research or escape! 763-7376.

5. Lost and Found

$100 REWARD. Man's yellow gold diamond ring. Believe lost at Penneys, S.P. Mall, Wednesday, Nov. 15. 797-5685.

LOST: Pointer Bird Dog, white with brown spots. Wearing leather collar with small chain leash. Reward. Call Mr. Jent, 795-1290, 744-5404.

LOST male Red Doberman "Thor". 20th-W area. Brown collar. 11-17-78. Reward! 795-3677.

LOST male Airedale Terrier (black, tan). 55th-Utica area. Needs medication! Reward! 792-5125, 792-5437.

LOST black male puppy, part German Shepherd, near 4th & T. 742-3196 or 763-4718.

LOST: 2300 block of 8th. Nov. 24. Female German Shepherd puppy. Black with brown and white markings. 744-8395.

LOST male Miniature chocolate Poodle, shaggy, "Bourbon". Reward. Vicinity 15th & R. 747-3943, 744-6903.

STRAYED From home vicinity of University & 61st. Black male Poodle. Reward! 795-0351.

LOST: male Collie black with white spots. Vicinity of 37th. Reward. 797-3796.

LOST Spitz male dog. All white, silver chain collar with tags. Dog has digestive tract illness and requires special medication. Please call 763-2771 after 4pm. or 742-3614, 8-5.

WHITE Tech backpack. Contained music, compositions, and black notebook, call 742-6771, or 799-6571.

REWARD: Silver anklet from India. Possibly lost at Cold Water Country in September. 747-6954, 744-6395.

FOUND: Young spaniel, black and white, no collar, near McKenzie Jr. High. 795-8613.

LOST: Saint Bernard, 65th & University. 795-0920.

LOST: Reward!! Light silver Toy Poodle. 4612 62nd. 797-6254.

LOST: 85th & Knoxville. Small female white dog. 797-5545, 793-3030.

LOST — Male part dachshund, vicinity 289 and University. 797-9637.

LOST: Female black Labrador. Vicinity of 44th and Slide. Reward. Collar and tags. 795-9948 or 797-7388.

LOST: Tiny white long haired dog wandered from 2301 92nd. Call 797-4859 after 5PM. Reward!!

Business and Financial

8. Fran., Distr., Invest.

SERVICEMASTER Professional in office maintenance. You can build financial independence. Franchise includes: equipment, chemicals & training. $2500 down. Financing available. 792-1515.

SMALL Grocery Store. Self-service gas. Owner retiring! Days: (806)-271-6128. Nights: (806)-271-4569.

OWN YOUR OWN BUSINESS! Area distributor Rand McNally Maps. No selling. Service co. established accounts. Investments $1,650-$15,450 secured by inventory & equip. Write, name, address, phone & 3 references. Personnel Director, NAMCO, 2121 Montevallo Rd. SW., Birmingham, Ala. 35211 or toll-free 1-800-633-6565.

INTERNATIONAL Harvester Farm Equipment franchise available in Floydada, TX, in the near future. Great Opportunity for the right individual. If interested, call C.R. Garlock, 806-792-1675 or write to International Harvester, Box 6040, Lubbock, TX. 79413.

9. Business For Sale

RETAIL GROCERY
Superette size. Good location. Lubbock area. Gas Pumps. Meat market. Good volume. Call 792-5143 after 4PM.

Liquor store, beer store, 2 mobile homes, 1-3 bedroom home, 10 acres of irrigated land, one 50x100 ft. bldg. B-B-Q business, all fixtures and refrigeration units. Owner will carry some paper. Super income. Call Wes at Simmons, Inc. 792-3733, 797-3768.

CLASSIFIED ADVERTISING

Classified Advertising WORD AD DEADLINES

Sat., Sun. & Monday ..... 4:00 PM Friday
All Other Days . 4:00 PM Preceding Friday

Please call early as possible to avoid the deadline rush hour.

CLASSIFIED DISPLAY DEADLINES

Sat. & Sun. ..... 4:30 PM Thursday
Mon. & Tuesday ..... 4:30 PM Friday

Please call early as possible to avoid the deadline rush hour.

All Other Days ... 4:30 PM Two Days Preceding

Ads received after deadline may run in the next available edition.

Cancellations-Corrections-Changes
8:00 AM to 4:00 PM MON.-FRI. ONLY
CLASSIFIED ADVERTISING DEPARTMENT
762-8821 710 Ave. J Lubbock, Texas 79408 Box 491

CLOSED SATURDAYS

Business and Financial

9. Business for Sale

RESTAURANT only 4-1/2 years old with great potential. 225 seating. Small town on Highway 82. Nice, modern equipment. Call owner 806-675-2412, 675-2553.

OFFICE Building. Approximately 25,000 Sq. Ft. Located in Briercroft Office Park. Financing available. Cooper -Horowitz. Phone 762-1126.

BEAUTY SALON — 6 Station, like new! Established location. Plenty parking. Ref. air. All operators stay. One of Lubbock's most beautiful shops!
CHILDREN'S DAY & NIGHT NURSERY — Fireproof bldg, state approved, 18 years established business, capacity & overflow business yr-round, all real estate goes. Owner retiring, very little competition, will pay out in 2 yrs.
COMMUNITY GROCERY — Self service, gas fire business. Has nice 2BR living quarters all under 1 roof, no competition in 15-mi. 3-miles from all schools & churches, priced reduced, Owner's health.
HAGOOD REAL ESTATE
34-Years Experience
1402 AVE. N 795-1711

PLAINVIEW Hilton Hotel for sale. Contact owner, L.E. Garretson, 128 W. 6th St. Plainview, Tx.

PRIVATELY owned flower shop for sale in Hale Center. Well established. Doing good business. FTD approved. 839-2328 or 839-2667.

PROSPEROUS pet store & grooming business. Mollie, 799-6428. Century 21 Town South Realtors. 793-2881.

FRAME Shop out of business! Originals, prints, moldings, saw, vises, mat board, glass cutter, frames, fixtures. All at cost or lower! 745-6148, evenings or Sundays.

CLEANING & Pressing plant — Choice location. Good lease on building. Good business. Must sell in 30 days. 799-7373, 793-2978.

PROSPEROUS Pet Store & Grooming Business. Mollie, 799-6428. Century 21 Town South Realtors.

FOR Sale: Independent Milk Distributorship. Owner has other business interests. Phone: 806-692-3116.

FOUR Operator Beauty Shop — good location. 799-7039. Ozelia Parks Realtors.

FOR sale, 4 bay car wash. Gas pumps and property in Seminole, Texas. For information, write C.W. White, 212 N. Main, Seminole, Texas 79360.

ONE Complete ready-mix concrete company. Call 745-4909, 745-5394.

AUTOMOTIVE Repair business. Now operating. 5 bays, tools, equipment & parts. The garage building & land also for sale. Has 2 hydraulic lifts, alignmeter, pit. Some financing. 1 block from Tech. Call Herb Leaverton, 799-4321, Chapman & Company, Realtors.

HALLMARK CARD & Gift Shop — Slaton, Texas — for sale. Fixtures and inventory. Well established. Good location. 892-2544 9AM — 4PM. Evenings, 828-5235.

POSSUM Kingdom. For Sale. P. K. Lodge. Commercial fishing camp. 817-799-2757.

●Rea- nice convenience store, good location, doing good business. Has self service gas station. New fixtures and equipment. Excellent operation for couple.
●Interested in unique restaurant? We have a good one. Fine location, nice volume of business, good equipment and fixtures. Will carry some paper to qualified buyer with proven food experience.
●Food locker plant in good area town. Custom killing facilities.
●Nice Office Building-Completely Remodeled. 21 Offices. Good location. Good Terms. Good investment.
●Service Station-3 Bay Excellent location-Going business with great potential. Repair Service

Harold D. Griffith 795-8229
Herb Griffith 795-8402
Griffith Richerson
3315 81st
793-2401

SOUTHWEST CENTER FOR BUSINESS OPPORTUNITIES
Experienced & capable assistance for Buyers & Sellers.
THE ONLY ONE IN TOWN! Coin operated laundry in fast growing area town. Do it yourself or remote control. Bargain price includes real estate & improvements.
BIG VOLUME CONVENIENCE FOOD STORE with rental income property. Very good profit picture. Attractively priced to include real estate. Good terms to qualified purchaser.
PHOTOGRAPHY STUDIO well established (30 years), owner retiring. Specialized equipment for every need. Ideal for couple, or expand as you wish. Terms to qualified buyer.
SPECIALTY DRESS SHOP Boutique decor, select clientele, shopping center location. Owner will assist in transition.
BILLY MEEKS & CO.
Business Exchange Division
Realtors-Consultants
Jess Duval 797-5415
Evenings 799-3571 12-3

Business and Financial

9. Business for Sale

OWNER Retiring: Small business for sale in Fast growing area of Lubbock — Will Sell or trade for acreage or Lake Property around Lubbock or out of town. 797-7801 or 795-5781.

MOTEL located in busy West Texas town. Good cash flow. 14 rental units, real nice. Thompson Realty, 675-2411 or 675-2086. Crosbyton, Tx.

WELL established, well known restaurant & ice cream parlor. $22,000 with $10,000 down, will net aproximately $3,000 per month for owner-operator. Like new condition. Landmark, Realtors 795-7126.

11. Investments

PRIME Investments AVAILABLE! 300+ Acres. Some planted. All in Lubbock School District. 1.8 million total. Owners would carry some paper. 18 unit apartment house Near Tech area $275,000. 12 Two bedrooms, Tech area, $275,000. 25 Units, Tech area, $350,000. Call George At George Bond & Associates, Realtors, 795-6412.

12. Loans

CASH Loans on your signature. Furniture or auto. C.I.C. Finance. 1630 13th. Call 763-5321.

THINKING About starting your own business, buying an existing business or financing your current business? Call Resource Capital Company, 1-806-792-9954, specialist in SBA Loan Packages.

FINANCING AVAILABLE
Long-term farm, ranch, commercial. Also, refinancing.
LUBBOCK MORTGAGE COMPANY, INC
1220 Broadway, Suite 1105
Lubbock, Tx
762-0523

PRIVATE Party will pay cash for 1st & 2nd. Lien notes on Real Estate. 792-8113 after 5PM.

SBA LOAN Applications prepared — average fee, less than $100. Fast and efficient, complete bookkeeping and tax service. James L. Tabor, 5117-B 34th. 795-8000.

BUSINESS and individual loans available for most purposes, up to $10,000,000. Bennett Diversified Financing, PO Box 12045, Lubbock, Texas 79452.

Business Services

15. Building Services

BRICK Repair — All types. 28 years experience. Free estimates. 873-3457, local.

REMODELING — Plumbing — Heating — carpentry — formica — Painting — Electrical — roofing repairs. Free estimates. 797-3045, 747-8041. Southwestern Remodeling.

FORMICA, remodeling, cabinets, kitchen, bath, display, house painting. 744-6781, 745-6754.

H & H TILE & FORMICA
●Formica-Ceramic Tile
●Quarry Tile-Marble Tops
●Bath & Kitchen Remodeling
FREE ESTIMATES ANYWHERE
Call 799-5372

FOR Sale: New & Used Submersible Pumps. Used pumps, 1 year warranty. New pumps, 1 year warranty. Pumps, tanks, drilling. Meadow Pump Service. 863-2354.

WAYNE'S CONST.-REMODELING
Home or business, add-ons. General maintenance, professional work. Bonded-insured. 799-4239.

NEW Roofs installed, leak repair — wood shingles, flat roof, gravel. Pace Roofing. 765-9224.

CARPENTER Work — No job too small. Outside trim. Remodeling commercial & residential. 744-5196, 763-4881.

REMODELING and add ons of all types. Cabinets and trim work. 50 mile radius of Lubbock. Bonded. Call 799-1734.

FORMICA Tops, cabinets, kitchen, bath, chine, refinishing, remodeling, painting. Free Estimates. 745-4089.

DON'S Remodeling. Custom cabinets, painting, acoustic, additions, all types remodeling. 762-5962, 828-4291 Slaton, 892-2068 Idalou.

STEVE KIDD Remodeling — Painting, Interior — Exterior. Blown-On Acoustics. Carport Garage Enclosures. 799-2009.

T & T DRILLING
House well, irrigation well, test holes, pump sales and service.
Skeeter Rudder
Tucker Rudder
744-4298 11-9

HAVE BACKHOE WILL TRAVEL 765-2035
All types custom digging. Basements, septic systems, ruffins. All types soil can be delivered.
Steve Taff 11-3

CERAMIC TILE
DO IT YOURSELF CENTER
SAVE 50-75%
Come see our easy 'do it yourself' displays & showroom
GERMANY TILE CO.
2118 50th 762-5543

Business Services

15. Building Services

BACKHOE, JACKHAMMER, DUMPTRUCK WORK
Fill dirt, gravel, & caliche hauled & leveled. Lots cleaned, trash hauled.
BOBBY EVANS
744-6112

PANELING, framing, inside and outside trim, window installation. All work guaranteed. 744-4455, days, evenings 6-8, 797-7411.

CUSTOM building and remodeling. We stand behind our work. Phil Phelps, 797-7319 or Larry Brackett, 747-3037.

TOWNSEND PUMP SERVICE
Drilling — Pumps — Repair, Turnkey Jobs. Free Estimates.
799-0993

ROOFING. All kinds, specializing in leak repairs. Flat roof. Wood shingles. Doyle, 745-4302.

M & W Formica and Remodeling. Free estimates. Call after 5pm 763-8277 or 799-7319.

BACKHOE WORK
Septic systems, cellars, plumbing ditches.
Butler Backhoe Service
799-5198

ROOFING
Free Estimates. Residential, Commercial. Reasonable. Also, repairs.
D & T ROOFING
765-8131 765-8132

KING'S CUSTOM TILE
Ceramic-Formica-Marble. Kitchen & Bath Remodeling. Shower Repair. Free Estimates 799-8109

PAINTING — Exterior-Interior. Residential-Commercial. Acoustic ceiling, taping, paper-vinyl. Robert, 763-1253.

PAINTING — Roofing — Home Repairs. Alton Hobbs, 745-4793.

ROOFING
All kinds of roofing, also roof repairs. Roofing in Lubbock since 1956.
745-3434
Ralph Schlottage

CONCRETE Work & Tractor Work. Yards leveled & backhoe. Rototilling and hauling. 744-0507.

GENERAL CONT.
Remodeling & all types construction. Custom cabinets. Pounds Construction, 745-3588.

CARPET, vinyl, installation and repairs, new or used. Free estimates. Call 797-7317 after 4:30.

CALL Bob, 762-1131. Home Additions & Remodeling contractor. If no answer, 792-8267.

DUCT Installation, Repair Insulation. Central heat-air. Residential, small commercial, subcontracting. Jack 793-2414.

CERAMIC TILE — Repairs. Brick & quarry. Free Estimates! 799-1318.

HEATING, Plumbing, Appliance New installation, repair or remodel. Bonded master plumber 745-5022.

PLUMBING — Heating — Air-Conditioning — Unstops sewers, sinks, washing machine lines. Repiping. All repairs & remodels. Richard McKinley, 792-2632.

CERAMIC TILE
Shower repairs. Complete bath remodeling.
LARRY O. HOLLAND
792-8812

PLUMBING —Heating —Air Conditioning. Best Rates! Carpentry 100%. Guaranteed. Electric sewer service. 795-8229.

GENERAL Home Repairs: Carpentry—Plumbing—Electrical. Homer Gann, 747-1435.

PLUMBING, heating, air conditioning repair. Licensed. Bonded. Call Repco, Ron Eade, 795-8140.

STORM Doors & windows. Save Heating costs! Free estimates. Call Joe, 799-7868.

GENERAL CONTRACTOR
Commercial or Residential
Large or Small
Specializing in Remodeling
Ceramic Tiles & patios, fireplace installed & Concrete Work
Free estimates!
WALLOU CONSTRUCTION
Office 765-6877 799-6979

G & J CONSTRUCTION. Remodeling, general repairs, free estimates. 792-1311, 797-9175.

CONCRETE Work: floors, driveways, walks. Exposed aggregate. Etc. Kenneth W. Wright 795-3984.

WALLPAPER Specialist — commerical or residential. Painting and taping. Travis "Jay" Jenkins. 744-7868.

R & S REMODELING. Additions, repairs, texturing, painting, paneling, carports, patios. 765-6421, 797-3791.

PAINTING. References. Specializing in interior painting and blow-on acoustics, taping & bedding. Exterior. Amy carpentry work. 744-3086.

CABINETS, Formica, Handyman Service. Quick Service! 795-6877.

PLAINS Construction. General Contractor. Building & remodeling. Room Additions, cabinets. Painting-drywall. 744-0251 or 763-1394.

TAPE, bed, Textone, accoustical spraying, brush-spray painting, remodeling-repair. Lewis, 799-5196.

KITCHEN Specialty — All types remodeling & repairs. No job too large or too small. Bonded Contractor. 832-4663.

ROOFING, free estimates. All kinds done. Guarantee. Specializing in Composition shingles. 797-5096.

ROOFLEAKS Repaired. All kinds, composition shingles installed. Free estimates. Lee Parrish, 765-9654.

SEPTIC TANKS
(Concrete)
Approved Systems
Drain-Field lines
Backhoe work
Ditching — All types
25 years experience
Joe Beavers
799-7681

CARPET installation, repairs, restretching. Experienced fast service! Daniel, 765-6812 anytime.

Business Services

16. Building Materials

EL RAY
HOME IMPROVEMENT SUPPLY CENTER
1502 Erskine Road
at North Avenue Q
Business Phone
763-0404
FREE DELIVERY IN CITY LIMITS
CEDAR AND SPRUCE FENCES INSTALLED FOR FREE ESTIMATES CALL 763-0404

PRE FAB FENCE SPECIAL

6x8 SPRUCE Fence Seciton	19.92
1x4x6 SPRUCE PICKETS	.57
2x3x8 SPRUCE RAILS	1.09
1x4x6' CEDAR PICKETS	.87
Damaged doors, large stock as low as	4.50

CHRISTMAS STORM DOOR SPECIAL

Full Lite Gold or Bronze	64.50
2 Lite Aluminum	49.98

PREFINISH PANELING

No. 1 Medium Mahogany	3.99
No. 2 White Masonite	3.29
¼" Georgia Pacific Old World Birch	8.59

MASONITE EXTERIOR SIDING

12"x16' Smooth or Ruff	3.89 ea.
4x8 Smooth Groove	8.39
4x8 White Finish Brick	8.49
4x9	8.69

PENA TREATED POLES WITH 6" TOPS

14'	20'	25'	30'	35'
8.99	18.99	24.99	33.99	44.99

STORE HOURS
7:30 AM-6 PM MON.-FRI.
7:30 AM-5 PM Saturday 12-2

FOR YOUR WANT ADS CALL 762-8821

FARM DISCOUNT STORE
763-6413
LOW,LOW PRICES
FREE DELIVERY IN CITY
CASH SPECIALS
STORAGE HOUSES FOR SALE!

CORRUGATED IRON Heavy 29-Ga., 6' thru 12' Per Square	23.45
MASONITE SIDING 7'16x12x16' Smooth, Ea	3.98
LUMBER 2x4 Utility Per 100 Lin Ft.	17.95
STORM WINDOWS Assorted Sizes Each	19.95
PANELING 4x8 No. 1 Pre-finished Pecan	3.69

INSULATION IN STOCK!!

DOORS Damaged, All Sizes, One Price	4.95
PARTICLE BOARD 4x8x5/8" Each	4.87
STEEL GATES 5-Panel with Hardware, 8 Ft.	23.71

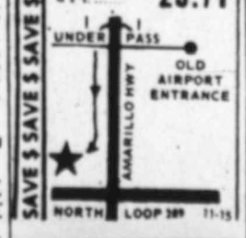

SAVE $ SAVE $ SAVE $ SAVE $ SAVE $ SAVE $ SAVE $ SAVE $ SAVE $ SAVE $

● FAST DELIVERY ● FRIENDLY SERVICE ● FRIENDLY SERVICE ● FAST DELIVERY

JACK FRY
762-0333
1601 ERSKINE RD.
CASH & CARRY

STUDS 2x4 Pre-cut, Each	95c
LUMBER 2x4 Utility per 100 running ft.	$16.95
1x4-6 S4S Flat Top Each	49c
4x4-8' No. 2 Yellow Pine	$4.49
NO. 1 PARTICLE BOARD 5/8"x4x8 Each	$4.99
INSULATION 15"x3 1/2" per bag	$10.50
POSTS (PENTA TREATED) 3"x6 1/2" ea.	$1.59
3 1/2"x8' ea.	$2.59
4x4-8' Treated	$5.79
STORM WINDOWS Assorted Sizes, Each	$19.95
MASONITE SIDINGS 1/2"x12"x16' Smooth Each	$3.89
4x8 Ruff with Groove, ea.	$8.39
4x9 Ruff or Smooth with Groove, Each	$8.69
Damaged 4x8 Siding, Each	$5.99
5-Gallon Plastic Cement	$9.95

ADDING ON?
Remodeling? Repairing?
Reliable Craftsman Referral 12-2

Business Services

16. Building Materials

KITCHEN Remodeling our speciality. Also add-ons, quality work with satisfcation guaranteed. No job to large or too small. 795-4044.

ACCOUSTIC Ceilings sprayed, painting, commercial & residential. For estimates call Lindsey, 799-4137.

PAINTING, interior and exterior. Acoustic ceilings blown, paneling and small carpenter jobs. Free estimates. Quality work. Quick action! 747-7199 or 747-9560.

PROFESSIONAL painting, $5 an hour. Work guaranteed. Free estimates. Ask for George. 762-8603.

REMODELING — Carpentry — Repairs — Painting — Paper Hanging. Very REasonable. Free estimates. 762-1417.

CARPET Installation — New & Used. 762-4161, Pete.

J'S HOUSE Repair — All types repairs. No job too small. 2006 45th. 747-6890.

QUALITY cabinet and mill work, plus all types of construction. 745-1101 or 765-6815.

REDI-MIX CONCRETE
C.O.D. CONCRETE CO.
745-4909

CERAMIC TILE
Showers & baths remodeled & repaired. Marble tops, all work guaranteed. Free estimates.
DAVID PINKERT
745-4873

SEPTIC SYSTEMS
State County Approved (Concrete Tanks) Reasonable Basements Dug
GENERAL BACKHOE SERVICE
For Estimates call
T.W. KIRKPATRICK
797-2518

STUCCO Dashing, concrete work, brick blocks, painting, patch, repair, storm cellars. 744-5077.

795-7289
Let Benny Vittitow — General Contractor — bid on your remodeling or room add-on. We're licensed, bonded and guarantee all work! Lots home repairs — add-ons — loan money available. Let us help! Free Estimates!
795-7289

HOUSE Painting and Small carpentry repair. Repairing storm windows, doors. Reasonable. Dependable. Eugene 797-9563.

SOBER, Reliable. All types remodeling, paneling, sheet rock, tile painting. Commercial — Residential. 795-1103.

PAINTING — Interior or Exterior. Quality for less — For free estimates, 793-0641, 744-2982.

STORM Doors & Windows — Glass — Mirrors, etc. 20 years experience. 797-7370, 763-3347.

ENERGY inspection — for $25 a residential designer will survey your home for cost-effective ways for you to save energy. 747-8715.

TEXAS CUSTOM TILE
Kitchen, bath and shower tile installed and repaired. Leaky shower floors repaired. Floor tile also.
799-6304 or 799-3878

ADD A Room — home remodeling. Contractor. Call anytime. 762-4271.

HOME repairs guaranteed. One service call to repair nearly everything. Ken, 744-8517.

HOUSE Painting — Interior-Exterior. Repair cracks (walls & ceilings). Acousticals. John, 765-9860, 9AM—12:00. 562-4391, Ropesville.

UTILITY BILLS TOO HIGH?
Call
COMMERCIAL INSULATION
793-7374
for free estimate to insulate your home.

PAINTING, taping, acoustic, vinyl, residential, commercial. Interior, exterior. References. Miers, 765-9536.

ROOM Additions & Remodeling. Free estimates. Harlan Cooper, 795-8507.

SPECIALIZING
In Taping, Texturing, Acoustical, Spraying, painting, Fully Insured. Commercial & Residential.
LEE GUILLOT 799-1356

WOOD Fences built-repaired. D&L Fence, financing available. 792-8691, 797-3792.

ROOFING
Composition, wood shingles, shakes. All types of roof repairs. Free estimates.
JIMMY PENDLETON 745-3323

HANDIMAN, remodeling, painting, you name it, 797-0649.

STORM windows, no down payment, before Christmas sale. Installation included. Last chance for 1978 tax rebate, 765-6171.

CARPENTRY: Free estimates, insurance, remodeling, repairs, additions, patios, work guaranteed. 745-4398.

FIREPLACES
Brick or stone. Turn key job. Will travel anywhere.
Jerry Allen, 797-5337

CARPENTRY, room additions, garage conversions, doors, windows, panneling, small jobs welcome. 765-6408.

PAINTING — Interior, exterior. Acoustical ceilings, brush, roll or spray painting. Free estimates. References. Call W.R. 744-6375.

CEMENT — Slabs — Walks — Drives — Block Brick Repair — Stucco — Dashing — Painting. Jessie Dillon, 744-3963.

PAPER Hanging, painting, tape & texturing, free estimates. 799-5224.

HOME Repairs & Remodeling — Storm windows, patios, driveways, cabinet tops. 799-8520, 793-1936.

REMODELING, carpentry, quality work, quality price, free estimates. 793-6342.

CARPET Installed. New, used & repairs. Reasonable rates. Call Jerry 745-2008 or Gary 745-3128.

STORAGE Buildings, well houses, quality construction, reasonable prices. Any Size. Call 747-6208.

HANDYMAN For clean-up & fix-up work. Painting & carpenter work. Replace glass, fence repair, storm window installation. 799-1645.

PLUMBING repairs, water heaters and trenching. 799-7012.

PLUMBING & HEATING
Complete repiping — Water heaters — gas lines — drain cleaning — furnace repair — faucet repair disposals. Free Estimates.
765-4383

HANDY JIM! Minor repairs. Carpentry. Electrical. Plumbing. 799-7473.

CABINETS, counters, store fixtures. Old Cabinets remodeled. All types of custom woodworking. Commercial & residential.

ilding Materials

EAZEY
Lumber Co.
7-3118
1 Avenue A

STUDS
OME SEE THESE
Pre Cut 95c
SHEATHING
Pine 23.98
WALL PANELING
NUMBER TWO 2.69
RUFF FENCING
Yellow Pine
Linear Ft. 22c
LUMBER
Linear Ft. 12.95
Linear Ft. 18.95
ARTICLE BOARD
SHOP 2.98
Shop 3.99
SHOP 5.55
SHOP 5.98
STRONGBARN
CORRUGATED IRON
AMERICAN MADE
28.49
28.99

EAZEY
MBER SHORTS
2X4 and 2X6
25c
50c
75c
SIDING
3.98
WHITE 8.69
POST
1.08
HOUSE PAINT
Latex 3.98
INSULATION
Rock Wool
R-11 13c
23c
DOOR UNITS
Interior 23.95
39.95
ALUMINUM WDW
Slider 10.89
WATER HEATERS
89.95
STORM DOORS
46.95
AY CASH
D SAVE

CARRY SPECIALS
Self Sealers GAF 17.99
Cement 3.99
Shingles 36.95
W. Heater 89.95
8&16 Box 17.95
Real Nice 26.95
100 lin. ft. $12.95
Paint OS & IS 5.95
50# 24.95
Jack #1 $3.19
roll $38.95
GA 22.95
Plywood 8.79
Roof Cement 9.95
Asphalt 6.95
port $5.89
8.99
Shingles GAF $47.95
crete Block .69
wood $8.99
Net 150 24.95
Insulation Available
ted picket 5.59
shingles 52.75
shingles 45.00
ATON
MBER
745-4195
AR END
ARANCE
ALE!
Drastically Re-
duced Supply.
Iron & Metal,
745-4195
RANDOM
TEEL
$14.95 CWT
$12.50 CWT & Up
$13.95 CWT
$13.95 & Up
ASSORTMENT
RIME STEEL
ock STEEL
SUPPLY

Business Services

16. Building Materials

ABERCROMBIE LUMBER CO.

4th St. & Ave. H 763-5224
Shingles 3 tab while they last $10.95
Roll Roofing $4.95
Felt per roll $2.95
30 Gal. Water Heaters
Glass Lined, 5 yrs ... $84.44
COMMODES
Tank & bowl $34.95
Damaged doors ..... $3.95 & up

PLYWOOD for sale, 100 sheets, 4x8x3/4, CD grade, all or part. $8.50 per sheet. 792-4763.

3 1/2" Fiberglas Insulation, 13¢ sq.ft.
6" Fiberglas Insulation, 22¢ sq.ft.
WHILE IT LASTS
Good Stock
Used & New Doors.
JACK WEST LUMBER CO.
2506 Ave. H 747-2839

PRE-INVENTORY Close-out — Overstock and mistinted paints and lacquers priced at 50% or more off list price. Also save 40% on airless spray rigs and wallpaper steamer. 747-4641. 1901 50th.

TRUSSES. 2x6, shop made, 32' span, corrugated sheet iron, celotex black board, 2x4's, located Cal-Maine Farms, 2 1/2 miles west Shallowater. 797-0237 after 6pm.

17. Misc. Services

EXPERIENCED Yard Work Pruning — Cleanup, flowerbeds, tree removal, rototilling. Dependable — Reasonable. 799-1367.

TREES, shrubs, stumps removed. Trimming, topping. For free estimates, call Rogers, 746-5509.

HAULING — Light or heavy. Experienced. Reasonable Rates. Call anytime, Jose Salinas, 763-6138.

DAY & NIGHT FURNITURE MOVING
We move furniture, appliances, office equipment. One piece or houseful. Fast, reliable, reasonable rates. Packing & materials available. Free estimates. Bondable. Loading—Unloading service.
747-1073

PRE-HOLIDAY Special! Carpet steamcleaning: 1 /3 off til December 15th. Also other cleaning done. 793-2046.

SAW Sharpening: circular, chain, $2.00. Handsaws, $2.50. 2703 92nd, 745-3480. Free blade with ad!

LIGHT Hauling, flower beds worked, clean-up jobs, alleys cleaned. Tree Work. 799-2593.

"24" HOUR MOVING SERVICE
We specialize in Furniture Appliance and Office Moving
One Item or Truckload
QUICK! REASONABLE!
747-6161

16. Building Materials

USED PALLETS
ONLY 75¢ EACH!
Most in good condition or repairable. 2'x3' & larger. 762-0333.
1601 ERSKINE RD.

RAY W. DICKEY LUMBER CO.
CASH & CARRY SPECIALS
763-4421
HIWAY 87 & ERSKINE RD.

☆ROOFING SPECIAL☆
Discontinued 3-Tab $14.99
5 Gal. Roof Cement 9.95
15 lb. Felt 5.75

★ CHEAP PARTICLE BOARD ★
5/8 4x8-SHOP $14.95

★CHEAP LUMBER★
2x2 PER 100 LIN. FT. $7.00
2x4 PER 100 LIN. FT. $11.95

★STORM DOORS★
HEAVY WEIGHT
BRONZE 1-GLASS $65.00
2-GLASS ALUMINUM $55.00

★ CROSS TIES ★
★MASONITE SIDINGS★
4x8 BRICK $8.40
4x8 RUFF GROOVED $8.39
4x8 DAMAGED $5.50
4x9 WOODSMAN $8.75
12"x16' SM OR RUFF $3.98

DON'T MOVE ..... IMPROVE

7AM TO 5PM WEEKDAYS
HIWAY 87 & ERSKINE ROAD
763-4421 11-A

GREAT PLAINS STEEL & SUPPLY INC.
407 AVE G
806-747-4694
LUBBOCK TEXAS 79452

WE WOULD LIKE TO QUOTE YOU ON ALL STEEL NEEDS BUY

Roof decking good for block buildings — Mini-whse. carports — barns — grain beds. Cotton trailer floors & many other uses. You can't buy this anywhere else at our low price? Some sheets slightly damaged.
136"x10'2"x22 ga. roof decking
36"x21'x22 ga. Sq. Tubing
1"x.083x20'
1 1/2"x.083x20'
4"x14"x43' Ref Tubing
4"x2"x1 4"x40'
SAVE
1 1 2x1 1x2 8x40'
1 1 2x1 2x3 16x40'
1 3 4x 1 3 4x3x40'
2 1 2x2 1 2x3 16x40'
10-11

If You Don't Want to sit and cry
Check with us before you buy

Business Services

17. Misc. Services

LEAVING TOWN? Let Housewatch care for pets and give your home the "Lived in look". Bonded-References furnished. After 6pm, 763-0004.

ROTOTILLING
Experienced, reliable, satisfaction guaranteed. Reasonable rates. Call
792-4763
After 5:00, call 795-5722.

YARDWORK — Clean outside buildings, alleys, hauling and flower beds. Daniel Garza, 747-6867.

WEEDS & debris cleaned from alleys. Light hauling. Tree limbs hauled. 792-6042.

MOWING & Edging. Alley cleaned. Raking yards. By Veteran. Thomas J. Olson, 744-3812.

WEED Shredding, disc harrowing, scarfiring. Have tractor will travel. Tom Noble, 795-0360.

PAINT no more. Cover exterior walls—Gables—Overhang—with beautiful steel. (Insulate — Saves Money). 40 year warranty. Low prices. 744-8555.

HAVE pickup — will haul. Appliances, junk items, reasonable. 765-5665.

OLD Yards cut down. New yards installed. Top soil, fill dirt. Grading, levelling. D.L. West. 746-6401.

TREES taken out, pruning, hauling, alleys cleaned, clean up work. 746-5888.

INDIVIDUAL will clean apartments, vacant houses, and office buildings at reasonable prices. 795-4986.

FALL Cleanup, leaf raking, trimming, flowerbeds, clean alleys, low mowing. Experienced. 795-1558.

AUTO COSMETIC COMPANY
Complete professional auto cleaning at your home or at our shop. Free pickup and delivery.
Call for appointment
795-0775
Wash, Wax & Detail

HAULING & Clean-up work — Garages, alleys, houses, yards, all types miscellaneous jobs. 799-1645.

18. Professional Serv's

McBETH DEMOLITION AND DIRT
Residential and Commercial Demolition
Backhoe service, hydraulic jackhammer, septic tanks, footings, basements, cellars, pools and landscaping.
Phone:
745-2655 or 763-2751

NEED your house cleaned? Call us. The price is right. 746-5012.

NOTARY Public — for anything notarized call Bob, 797-0238.

CARPET & upholstery cleaning. Satisfaction guaranteed. Superior Cleaning Service, 765-5354.

PROFESSIONAL Typing Service — Call 799-3424 or 799-8015 day or nights. 7 days a week.

THIEVES worry when your valuables are traceable. Call 747-7196. Photos, engraving. House-calls. $5 minimum.

CARPET Cleaning Service — Free estimates. Work Guaranteed. 799-1155 or 744-5612.

TOP Hat Chimney Sweeps — Inquire now about having your chimney cleaned for your safety and peace of mind. 763-9151.

NEED help with Christmas cleaning of any kind? Reliable! References. 797-5612, 795-2734.

19. Woman's Column

CUSTOM Draperies made in my home. 18 years experience. Free estimates. 762-1814.

WHEN You need alterations call 747-6049. Prompt service. 2002 45th Street.

EXPERIENCED Seamstress — Specializing Children's garments. 793-5191 before 6PM. Free pickup & delivery.

ALTERATIONS — Women's, Men's, Wedding Dresses. Also, mending. 2613 45th. After 6PM, 797-3108.

20. Child Care-B'y Sit.

CHILDCARE — licensed, near Stubbs, Smiley, Tech. Fenced, Lunch, Snacks. 4708 31st. 793-2239.

BABYSITTING in my home — For working mothers, Potomac Park Addition. Love children. Good care. 745-5628.

REGISTERED child care, Monday-Friday. 2209 25th. 747-8031.

ADAMS Day Care. 3 to 13 years. 4922 39th, 797-6160.

REGISTERED experienced child care. Infants only. Drop-ins welcome. 763-3583.

CHILDCARE. In my home. Near Rush. Ages 4 Years & up. 797-1560.

LICENSED Childcare. Day, night, after school. Woodrow-Cooper area. Reasonable! 863-2841, local.

BABYSITTING in my home. Licensed, near Stubbs. Nights. Drop-ins. 792-3534. 4706 39th.

DELL'S Day Nursery. Excellent for working mothers! Reasonable rates! 745-5054. 2110 73rd.

NANCY'S NURSERY—6AM-6PM. Monday-Friday. Individual attention. Home Atmosphere. Pre-school classes. Licensed. 799-6244.

38th STREET Nursery, childcare, supervised play, hot meals, 4 days a week, day and night. Weekdays, 5AM. Storm cellar, 795-5060. 2316 38th.

HORIZON West Addition — child care in loving home. Hot meals, snacks. Ages 2-7 years. 793-5373.

BABYSITTING — My home. Monday — Saturday. Large fenced yard. Infants to 8. 2121-A Main. Anita K. Barron.

I GIVE Tender love & good care for children in my home. Licensed. 1912 61st. 744-4049.

LOVING Day Care. Reasonable rates! Complete nursery facilities. Christian home. Licensed. 792-8853.

REGISTERED Childcare. 5715 68th Street. 799-3041.

CHILD care, my home, near Reese, hot meals. 797-2312.

OVERTON Area. Childcare in my home. Weekdays only. References. 793-4420.

LICENSED Experienced child care. Near Tech & TI. Drop-ins welcome. 763-9866.

LOVING, dependable child care. 2 openings — prefer girls. Newborn-3 years. 7AM-6PM. M-F. Reasonable rates. Registered. 797-8147.

BABYSITTING, my home. Anytime. Near Civic center. 765-0808 or 828-3877.

REGISTERED child care, my home. 2 years up. Hot meals, fence. 1932 49th. 745-6590.

BETWEEN Elgin-Flint. 3 Years & up. Drop-ins welcome. 3012 36th. 795-1562.

LITTLE People's Palace. East of Tahoka Highway. Hot meals, supervised play. 745-6105.

WOULD like to care for infant or child in my home. Monday-Friday. Experienced, attentive care. 744-8167.

LICENSED — Experienced Childcare. Fenced yar, supervised play. Hot lunch and snacks. Infant to pre-school. Near South University & Loop 289. Reasonable. 745-1047.

LICENSED child care, Mon.-Fri. 7:30-5:30. One year and older. Drop-ins. 3203 37th. 795-8936.

REGISTERED experienced childcare. Infants only. Drop-ins welcome. 763-3583.

BABYSITTING — 10 years experience. Contact Mary Benavidez, 765-9128. 109 East Stanford.

need the WANT ADS
CALL 762-8821

Employment

22. Of Interest Male

DAY & Night openings available. Apply in person after 2PM. Must be 18 years or older. Shakey's. 4502 50th.

CARPENTER Needed immediately. Experienced only. Wages & Daniel Construction, 745-7554 after 6PM.

INDUSTRIAL Electrical Equipment Sales Assistant — willing to relocate to Odessa, prefer some experience with electrical distributions, excellent opportunity with major corporation, salary open. 744-1489, 8 to 5 p.m.

WAREHOUSE. HS grad, physically fit, $5 hour in 3 months. OT. Call Pat, 763-7011. Evins Personnel Consultants, 2143 A 50th.

COUNTER Sales trainee, 40 hour week. Salary dependent on ability and desire. Professional Placement Service, 5111 34th, 795-4494.

FULL-TIME Job training start $130-$200 per week. Must be 21 1 /2 years old. Must be high school graduate or have GED. Call Mike Thompson at 744-3929. 8:30-6:00.

AIRCRAFT mechanic helpers wanted. Military aircraft experience acceptable. Horton Aero Service, 763-5101.

PARTS trainee. Williness to learn. Career opportunity. To $760 Call Pat, 763-7011. Evins Personnel Consultants, 2143 A 50th.

DELIVERY. Stocking, advance into counter sales. Call Lee, 763-7011. Evins Personnel Consultants, 2143 A 50th.

MANAGER Trainee. HS grad with stable work record. Advance fast, career opportunity. Call Lesa, 763-7011. Evins Personnel Consultants, 2143 A 50th.

INSTALLER trainee. Mechanical aptitude and electrical knowleage helpful. Call Diane. 763-7011. Evins Personnel Consultants, 2143 A 50th.

OFFICE. Handle phones, some typing, process invoices. 5 days. $648 Good benefits. Key Personnel Consultants, 4023 34th.

NEED aulified person for farm supply and fertilizer business. Acuff Farm Supply, 842-3261.

WANTED: GM Parts manager. GM parts experience required. 5 1 /2 days week. Salary + commission. Retirement & hospitalization. West Chevrolet, Levelland, Tx. 806-894-6141.

MECHANICAL draftsman to work with manufacturing drawings, line art, technical data development. 3-5 years, experience with good math background. Apply in person to Tait Pump Co., 1201 E. 50th or send resume in confidence to P.O. Box 1138, Lubbock, TX. 79408. Attn: Chief Engineer.

FARMER wanted near Lubbock, permanent. Salary according to experience. Live in Lubbock or good housing on farm. Must be experienced locally. 763-5323.

SHOP Foreman needed for private fleet Chevrolet trucks. Apply Box 26, Lubbock Avalanche.

PUMP Lab Technician — Tait Pump Company needs reliable person to work in test lab setting up pumping units for testing. Should have mechanical aptitude and knowledge of 3 phase electrical equipment. Apply in person, Tait AC Pump Co. 1201 E. 50th, Lubbock, Tx. 747-2961.

CLASS A MACHINIST
2 positions open. Top wages, excellent hours & benefits, paid vacation, insurance, holidays.
Contact Doug
8am-5pm Monday-Friday.
Randolph Manufacturing Company.
1110 North Ave. T.
765-5583.

EXPERIENCED fast fry cook. Day and night shifts available. Good pay. Chances for advancements. Apply International House of Pancakes, 19th and University.

MANAGER trainees. Must have experience in food industry. Good pay. Excellent chances for advancements. Apply International House of Pancakes. Ask for Joe Katin. 19th and University.

MATERIAL HANDLERS — Warehousemen. We pay everyday, so why not come our way? No fee. Report 7AM, ready for work. Manpower, Canton and 34th.

NEEDED immediately experienced sheet metal man. Must have experience in shop layout and field installation. Salary open. 505-763-5405.

COMMERCIAL PLUMBER
$9.50 PER HOUR
Littlefield Medical Center
Littlefield, Texas
REPUBLIC MECHANICAL CO.
Johnny Lewis: (806)-385-4229,
(806)-385-4052
Grant Willis: (214)-341-2100
Equal Opportuntity Employer.

PRODUCT Sales: Fee paid. Degree helps. Sales experience. Car+expenses+bonus. $18,000. Call Mike Kramer 797-3281. Snelling & Snelling Personnel Consultants, 401 Plains National Bank Building.

DRIVERS To Deliver pizzas, must be 18, must have own car, part-time, nights. For more information, call 744-1474. Apply: Pizza Express, 2220 19th.

SERVICE Manager: Plumbing, heating, airconditioning and maintenance contracts. $12,500. Call Jim Thomas 797-3281, Snelling & Snelling Personnel Consultants, 401 Plains National Bank Building.

REGIONAL Seed Salesman for locally based Seed Co. BS in Agrelated fields plus seed sales experience preferred. Salary plus expenses. Opportunity for advancement. Send resume to Box 32, Lubbock Avalanche Journal.

GET paid today for the work you do today. Jobs available. No fee. Can start immediately. Report 7:30a.m., Mon.-Fri. Lubbock Temporary Help Service, 6413 University. 792-3878.

MECHANIC wanted for large farm operation near Lubbock. Prefer John Deere experience. Live in Lubbock or on farm. Salary open. Permanent. 763-5323.

SALESMAN
$500-$800 weekly
TVs and appliances. Experienced help only.
Mullins TV
5101 34th 793-0111

COLLECTOR: Fee paid. Banks-Savings & Loan experience. Promotions. Benefits. To $17,000. Call Mike Kramer 797-3281. Snelling & Snelling Personnel Consultants, 401 Plains National Bank Building.

FIELD Representative: Fee paid. Car + expenses + bonuses. Excellent benefits! $10,800+. Call Jim Thomas. 797-3281. Snelling & Snelling Personnel Consultants, 401 Plains National Bank Building.

CERTIFIED Accountant needed for area consulting firm. Will be involved in finance, accounting, management & computer To $25,000. Call (806)253-2575.

PART-Time, morning help needed, references required. Must be neat & dependable. Apply in person. Dave Cook Texaco 50th & Ave. U. No phone calls.

SERVICE Technician to service microfilm equipment and systems. Good mechanical aptitude and digital electronics required. Salary, commission, car, expenses. Excellent benefits and retirement. Call Mr. Hankins, 792-7551 for interview.

FARMHAND for 1979! Experienced in 6-row equipment & irrigating. West of Plainview. (806)-889-3662.

COTTON Stipper driver wanted near Lubbock, live in Lubbock. Must be experienced. Good pay. Dial 763-5323.

MACHINIST, Tool, die, Top Wage! Personnel Today Employment Service, 501 LNB, 762-0484.

CONSTRUCTION Superintendent, area work, experience, neccessary, numerous benefits, brief resume, Lubbock Avalanche Journal, Box 34, Lubbock Tx. 79408.

SEEK & FIND — HAITI

C	F	D	U	B	A	L	L	I	E	R	P	O	R	T
S	C	I	L	O	H	T	P	B	E	T	M	C	A	K
B	F	A	I	M	S	I	O	O	D	O	V	E	U	T
B	S	E	L	L	O	C	Z	I	R	U	D	C	A	S
M	W	H	W	Y	I	W	O	E	M	T	H	O	X	R
U	R	T	H	T	P	R	A	B	I	R	A	L	D	D
L	W	A	A	D	O	S	I	I	I	G	O	U	R	D
O	T	D	A	N	U	T	O	S	F	C	V	M	P	A
C	E	H	P	R	E	L	T	I	R	A	C	B	I	R
L	H	A	D	A	G	O	A	E	L	O	T	U	T	S
A	Y	M	E	A	P	W	O	I	L	A	C	S	I	S
T	I	O	U	H	N	L	E	L	K	U	Y	E	A	V
P	B	T	E	I	E	R	U	M	D	N	A	L	H	G
Y	J	H	N	O	D	S	W	I	C	Q	Z	I	Y	S
O	K	U	I	D	U	R	I	Z	P	L	A	D	T	B

E G A L L I E R P O R T A G U C
C E E D
I S I
P G
N O T
R C
E P A
A W C H B
R L R Y D
I E R A
N Y E
A V X O C L
H G I H O E
I O P I
R A I C

Instructions: Hidden words below appear forward, backward, up, down or diagonally. Find each end box it in.

High Land	Port-Au-Prince	Voodooism
Porphyry	Pois Ac Duriz Colles	Rum
Creole	Christophe	Tafia
Gourde	Duvalier	Calypso
Coumbite	Columbus	Citadel

Tomorrow: The Young

©C.S. 1-'78

Employment

22. Of Interest Male

HEAVY Duty Mechanics wanted. Top salary, $7.17 per hour. 2 weeks paid vacation, 9 paid holidays. 40 hour week. References. AF Fire truck experience helpful. Contact: Robert Elson, duty hours, 885-4641. Nights, 793-5538.

NEED experienced truck drivers, 25 or older, for cattle hauling operation. Contact Manager at (806) 276-5667, 276-5668.

Applications Being Accepted For
TANK WELDERS
WELDER TRAINEES
●4 DAY WORK WEEK
●OVERTIME AVAILABLE
●WEEKLY PAYCHECK
●MONTHLY BONUS
MANCHESTER TANK
N. GARY AND CLOVIS ROAD
EOE
11-9

Employment

22. Of Interest Male

MECHANIC-Experienced farm equipment mechanic wanted for one of the largest and most progressive Deere dealerships in beautiful East Texas. Experienced men starting at $13,500 per year. Send replies to Box 626, Nacogdoches, Texas 75961.

PLUMBERS & DUCT INSTALLERS
GIBSON PLUMBING, HEATING & AIR
5279 34th
797-4152.

SHOP Workers-Trainees. $142.50 Weekly. Personnel Today Employment Service, 501 LNB, 762-0484.

MANAGEMENT. Training salary $10,800. After 3-5 months $12,600-$17,000. Fee paid! Personnel Today Employment Service, 501 LNB, 762-0484.

STOCK Clerk. To $3.25 hourly. Personnel Today Employment Service, 501 LNB, 762-0484.

DELIVERY Man needed full-time in wholesale lumber yard. Must have commercial license. Call: 762-4853.

FULL or Part-time maintenance man to maintain rentals and apartments. Can be semi-retired, but must be experienced and furnish references. No drunks. Good salary for right man. 8-5PM. APply 2323 Baylor.

Fee Paid! Manager Trainees. Fast food, national chain. to $12,000 + bonus + benefits.
Key Personnel Consultants
4023 34th 793-2535

ELECTRICIANS
Person applying should have proven experience in commercial, and industrial electrical construction. We do offer long term employment, excellent wages ($6.00-9.00)+ insurance benefits. Join "The Team". For information, call 615-256-7405 collect. Equal Opportunity Employer.

WANTED: METAL MAN FOR BODY SHOP
●Good Working Conditions
●Good Benefits
●Group Insurance
Contact: Bill Mackey
747-3211
MODERN CHEVROLET
12-2

SERVICE ADVISOR
●Good working Condition
●Excellent pay plan
●All Company Benefits
Contact David McBeth
Service Mgr.
University Dodge Sales
11-24

Employment

22. Of Interest Male

DRIVERS Wanted: Must have minimum of 1 year diesel tractor trailer experience. Must be over 21 years of age. With good driving record. Will have to pass ICC physical. 1501 North Gary.

FRY Cook, relief, Experienced. Apply in person, 2401 4th, Martin & Lewis Rodeway Restaurant.

WAREHOUSEMAN — Average 58 hours weekly. Good starting pay. Professional Placement Service, 5111 34th. 795-4494.

PART Time window cleaner. First floor work. Drivers license required. Will train. 101 Sherman. 763-0486.

IMMEDIATE Opening for ginner. Call 525-4466, Bledsoe Tx.

PRODUCTION Worker, hard work, rewarding and satisfying. Work year round, include an insurance plan, paid vacations, holidays. 5 days a week with some overtime. $3.25 hour. Hygeia Water, 405 Ave. U. 765-9455.

WANTED Hyno therapist. BS in psychology-sociology. Degrees not necessary but preferred. 762-2194.

NEED truck service man, need to have tire work and serivce experience. Full insurance and retirement program with good fringe benefits. 744-5500.

SIDING & remodeling salesman. Qualifications & experience required. Reply to Box 35, Lubbock Avalanche Journal.

ROOFERS needed immediately. Also have openings for helpers. 765-9224.

JOURNEYMAN ELECTRICIAN
Preston Porter Electric,
Abilene, Texas
Call: 915-698-3132
or
915-677-9084, Mr. Porter

WAREHOUSEMAN wanted, liberal hours. Apply in person, 624 27th.

I NEED someone to strip 500 acres of irrigated cotton. Kent Gabel, 647-3277.

$OPENS Fee paid. Design drafting. Advancements! Call Eileen, 747-5191. Dunhill Personnel Service, 6415 University.

PAINTER'S Helper — Salary according to experience. 745-3834.

WANTED: Tool, die or mold maker to build plastic injection molds. Excellent equipment, working conditions, wages and benefits. Call 745-4317 for interview.

AIRCRAFT and Power Plant mechanics. License required. Apply Horton Aero Service, Inc. 763-5101.

CERTIFIED Accountant needed for area consulting firm. Will be involved in finance, accounting, management & computer consulting. To $25,000. Call (806) 253-2575.

SALES Rep. 2 years experience in industrial supplies and equipment, local travel. To $14,000. Fee negotiable. CA-I Lesa, 763-7011. Evins Personnel Consultants, 2143 A 50th.

23. Of Interest Female

HAVE Good EArnings, year round — Sell Luzuier Cosmetics. 1520 24th Place. 744-3447.

GRISTY Cleaners has opening for: Experienced Wool Presser-Silk Finisher. Top pay for experienced person. 5 Day work week. Call: Jeery Weems. 763-4361. 1709 Avenue Q.

DAYS, 7:30-5:30, Monday through Friday, age 20-35. Some housekeeping. Drivers license, local references, health card. 795-4278 till 5PM, then 793-0569.

WAITRESSES. Immediate day and night shifts available. Apply International House of Pancakes. 19th and University.

WAITRESSES — Immediate, late evening shifts. Apply International House of Pancakes, 19th & University.

WAITRESSES. Westernaire Lounge (western nightclub). 4 Nights. Good tips & working conditions. 795-7812. 12-6.

WE are now in need of waitresses, noon and night shift, apply in person only, El Chico Restaurant.

DENTAL Assistant. Busy dental office. Experience preferred. Health insurance furnished. Good pay commensurate with experience. Reply: Avalanche Journal Box 31.

TELEPHONE Secretary for all shifts. Full time and part time. 8am-4pm, 3pm-11pm or 4pm-8pm. 5 arranged days. Must be high school graduate. 762-0811.

FULL time position in retail clothing sales opening December 1st. Must have experience in retail clothing. Base pay plus commission. Send resume to Barbara Whiteley, P.O. Box 3951, Lubbock, Tx. 79425.

$685, Administrative assist. good typing ability, good office exp. Top benefits!
Key Personnel Consultants
4023 34th 12-1 793-2535

Employment

23. Of Interest Female

Bookkeeper, full charge. 1-desk office. Hours 9 to 5! $4.00 hrly. + raises. Great boss!
Key Personnel Consultants
4023 34th 12-1 793-2535

LVN's needed for relief, 11-7, 7-3. Medication aide, 11-7. Nurses aides, all shifts. Memorial Convalescent Center, 2418 6th St.

AVON
EARN MERRY MONEY FOR THE HOLIDAYS
Sell Avon.
Good earnings, flexible hours.
For details call:
765-7293

RN: 7-3 SHIFT, Part-time. Competitive salaries. Excellent benefits. Colonial Nursing Home, Ms. Conley, 795-7147.

CERTIFIED Accountant needed for area consulting firm. Will be involved in finance, accounting, management & computer consulting. To $25,000. Call (806) 253-2575.

BARBEQUE Counter help. $2.90 per hour. Call Debbi, 744-8723.

WANTED for busy law office. Intelligent lady with excellent secretarial skills. Call 765-8285 for appointment.

NEEDED Now! Experienced Alteration Lady. Must be able to take fittings & be in charge of alteration department. Apply in person: Spic & Span Cleaners, 2109 50th.

FULLCHARGE Bookkeeper, some secretarial construction experience helpful. Salary to compensate with experience. Call 747-2503 for appointment.

HELP wanted, part time waitresses, full and part time cooks. Apply in person, Village Inn Pancake House, 4101 Brownfield Highway.

2 BARBER Stylists needed now! We are a Redken RK shop. Expanding. Have business. Call or come by 792-3420, 4435 50th. Sam Byers.

21st & T BEAUTY Shop — needs hairdresser with some following. Full or part time. Also, need someone to clean house 1 day per week. 747-9691 or 795-1474.

WAITRESSES. Full-time & part-time, experience neccessary, apply in person after 1PM, The 8-Second Ride, 5203 34th.

MATURE woman. Receptionist. Type some. Lubbock Temporary Help Service. 6413 University. 792-3878.

TELEPHONE WORK"
Part-time or full-time available. No experience required, great opportunity for housewives, college and school ladies. No selling. Work from our office. No weekends. 11AM-6PM, Monday-Friday.
Call 795-5728

TELEPHONE OPERATORS
We need 20 clear speaking voices for local advertising program. No experience necessary.
Apply in Person Only
2109 Ave. Q, Room 217

MAIDS NEEDED IMMEDIATELY
Good working conditions, Excellent company benefits, Great hours.
Apply in person only
Holiday Inn
6624 Ave. H
EOE

SECRETARY — Type 45wpm, must be accurate. Telephone experience helpful. Some light bookkeeping. Good pay & benefits. Call: Don Neumann, 763-5765, Baker Graphic Methods, Inc.

PART-TIME Help. Apply in person. Specialty shop. Woman's World, South Plains Mall.

MATURE Dedicated homemakers wanted to provide in home care to elderly in city of Lubbock. Interested persons please call, Texas Homemakers Service, 763-4641. For interview appointment. EOE.

CLERICAL duties. $491. Rapid increases. Personnel Today Employment Service, 501 LNB, 762-0484.

LOANS-Credit Clerks. $2.80 hourly. Personnel Today Employment Service, 501 LNB, 762-0484.

RECEPTIONIST, Cashier. No Saturdays. 8AM-5M. Opportunity! Boren's Personnel Service, 6413 University 797-4161.

FULL Time Secretary. Monday-Friday. 8-5. Typing & filing. Moncrief Lenoir, 747-1179.

EXPERIENCED Personal lines secretary. Good working conditions & benefits. Cam Fannin Insurance Agency, 747-4422.

IMMEDIATE Opening for professional, sophisticated lady. Appearance, attitude and self-image Critical. Top pay. Exquisite opportunity. Call 806-744-6495. For appointment. (10AM-5PM)

Employment

23. Of Interest Female

$12,000 FEE Paid. Bookkeeper. General ledger. Boren's Personnel Service, 6413 University. 797-4161.

PBX. 8AM-5PM. MONDAY-Friday. $630+. Raises. Boren's Personnel Service, 6413 University. 797-4161.

$10,500 UP. Computer operator. Excellent company. Boren's Personnel Service, 6413 University. 797-4161.

EXPERIENCED Presser, 20-30 hours weekly. See Phil Sooter, Varsity Cleaners, 1109 University.

NEEDED, general office help, typing essential, good benefits. 763-5351, ext. 224.

ASSISTANT cashier, take payments. Busy office, working with the public. Call Lea, 763-7011. Evins Personnel Consultants, 2143 A 50th.

GENERAL Office, simple routine, handle busy phones, 10-key average typing. $3.50 hour. CAll Lesa, 763-7011. Evins Personnel Consultants, 2143 A 50th.

STOCK Clerks, wait on customers. Write orders, check in stock. Call Lee, 763-7011. Evins Personnel Consultants, 2143 A 50th.

TEMPORARY Cashier or sales clerk, full days. Professional Placement Service, 5111 34th, 795-4494.

GENERAL Office. Great spot for beginner. Train in office procedures, to $550 Call Pat, 763-7011. Evins Personnel Consultants, 2143 A 50th.

FIRST 25 Ladies to Call 793-3555 will receive free $25 facial. We need models for Natural Skin Care Classes. No Obligation!

HN Need of a water girl. After school hours. Apply in person only. El Chico Restaurant, 4301 Brownfield Highway.

EXOTIC & GO-GO DANCERS WANTED
Good Working Conditions.
Top Wages.
DIAMOND DOLL
763-9997

NEED Lady to keep 3 children, my home. Must have car and references. 793-1939.

BARTENDER & Waitress wanted. Top wages. Blue Boar Restaurant & Club, 799-9094, 5023 34th.

OFFICE experience required. 50wpm. (Typing test will be given) Neat in appearance. Call Shinson's 792-3733. Ask for Liz.

GIRLS! Train to give massages. Be a licensed masseuse. Excellent pay, good hours. 747-7912.

EARN Christmas $-$10 for one hour of your time. 795-5419.

BECOME a secretary. If good typing, willing to take shorthand night course. $650. Fee reimbursed. Key Personnel Consultants, 4023 34th.

OPPORTUNITY! 1/2 Fee paid. Typing, 10-key. Train in computer. Excellent advancement, 5 days. $650. Call Derby Day 797-3251. Snelling & Snelling Personnel Consultants, 401 Plains National Bank Building.

GENERAL Office position. No typing required. Opportunity to move into management. The Personnel Place, 2527 34th. 795-9181.

GOOD Typist with 10 key by touch. Take charge ability. Salary open. The Personnel Place, 2527 34th. 795-9181.

GENERAL Office, extend invoices, operate posting machine, good benefits. $563. Call Diane 763-7011. Evins Personnel Consultants, 2143 A 50th.

OFFICE Assistant, take phone orders, form typing. To $3.50 hour. Call Pat, 763-7011. Evins Personnel Consultants 2143 A 50th.

TAKING applications for hostesses, apply in person only. 4301 Brownfield Highway.

$560, ACCOUNTING Clerk, 10-key touch, math aptitude. Two weeks vacation, comapny paid insurance. Key Personnel Consultatns, 4023 34th.

INSURANCE Secretary. Detail work, workmans comp claims. Bookkeeping knowledge plus clerical skills. To $700. Call Lesa, 763-7011. Evins Personnel Consultants, 2143 A 50th.

BOOKKEEPER clerks, post entries to ledger, work unassisted. $3.25 hour. Call Pat, 763-7011. Evins Personnel Consultants, 2143 A 50th.

RECEPTIONIST, greet clients, type. To $600, fee negotiable. Key Personnel Consultants, 4023 34th.

VARIETY Plus! Typing, telephones, general duties. 1-person office. 5 days. $700. Call Darby Day 797-3281. Snelling & Snelling Personnel Consultants, 401 Plains National Bank Building.

LUBBOCK County has 2 immediate openings for bookkeeper-secretary, 763-5351, Ext. 206, file clerk, ext. 221. Benefits include, group health insurance and retirement.

PBX, fast paced office. Plus accurate typing. $625. Call Lesa, 763-7011. Evins Personnel Consultants, 2143 A 50th.

RECEPTIONIST: Meet, greet in friendly manner! Typing, telephones, 5 days, $550. Call Darby Day 797-3281. Snelling & Snelling Personnel Consultants, 401 Plains National Bank Building.

MANAGER position available, retail clothing store, manager trainee willing to relocate to San Angelo. Send resume to Barbara Whiteley, P.O. Box 3951, Lubbock, TX 79425.

FEE Paid. Good typist, 9AM-2PM. Permanent position. West Lubbock. Professional Placement Service, 5111 34th, 795-4494.

BOOKKEEPING: Some typing, accounts receivable-payable. 10-key. 5 days. $650. Call Genie Wilson 797-3281. Snelling & Snelling Personnel Consultants, 401 Plains National Bank Building.

24. Male or Female

LANDSCAPE ARCHITECT DESIGNER
Experience preferred. Salary open. Davis Garden Center & Landscaping. 2820 West Golf Course Road, Midland, Texas. (915)-682-6046. Or: (915)-694-7267 after 5 p.m. & Sundays.

CASH PAID FOR BLOOD & PLASMA
$40.00-$600.00 Monthly
Your Gift Saves Lives
LUBBOCK PLASMA CENTER
1216 Ave. Q M-F 763-5204.

S

Employment

24. Male or Female

IMMEDIATE openings for respiratory technician. Pay commensurate with experience, good benefits, career advancement. 795-8251, ext. 480.

Furr's CAFETERIAS

SUCCEED WITH US!

Furr's Cafeteria, Caprock Center is now taking applications for the following positions—Full time morning relief cook, full time floor attendant, full time line attendant, part time dishwashers. Apply between 9-10:30 and 2:30-4. Apply in person only, no phone calls please.

COMPANY BENEFITS
Group Insurance — Pension Plan
Paid Vacations — Credit Union

We are an Equal Opportunity Employer M/F 11-25

POSITION AVAILABLE
REGISTERED NURSES
full-time & part-time
Apply Highland Hospital
2412 50th
795-8251 ext. 446
EOE 11-22

COMPUTER PROGRAMMER
Salary range — $4.46-$7.44 per hour. Write and maintain programs in RPG II Language for IBM system III computer. One-Three years experience in programming.

BILL OF MATERIAL SPECIALIST
$4.91-$8.19 per hours. Edit and analyze engineering and commercial line order to determine detail requirements and materials of construction needed to meet order specification. Schedule and supervise other employees doing similar work. Equivalent of 2 years of college or specialized related training with 2 years experience in field.

DESIGN DRAFTSMAN
$4.91-$8.19 per hours. Prepare designed drawing and detailed sectional assembly layouts from conceptional stage to completion. 2 years college or equivalent plus 2 years practical mechanical drafting and design.

STAFF ENGINEER
Salary open. Provide technical expertice machine and project expenditure justification and plant layout! IE degree with manufacturing concentration.

WELDER
$4.71-$5.92 per hour. Certified welder to perform diversified welding duties.

MACHINIST
$3.79-$5.92 per hours. Experienced machine operator or trainee.

EQUAL EMPLOYMENT EMPLOYER THROUGH AFFIRMATIVE ACTION
GOULD'S PUMP INC.
Texas Division
Quaker and Clovis Road
763-2361. 12-1

Furr's CAFETERIAS

SUCCEED IN OUR MANAGER TRAINING PROGRAM

If you've ever lived in the Southwest you almost certainly know Furr's Cafeterias. Our quality cafeterias are located throughout Arizona, New Mexico, Texas, Oklahoma, Colorado, Kansas and Arkansas. What you may not know is that Furr's currently is the nation's second largest publicly owned cafeteria chain.

Thinking about a career in management? We can offer you excellent opportunities for personal advancement in our agressive, expanding company. If you have drive and enthusiasm, if you are willing to learn, you'll find success with us in the dynamic food service industry. To qualify for the training program, you should have a high school diploma or G.E.D. equivalent. College or vocational school background will be a plus. Leadership ability is a must, since a self-starter can motivate others. A neat, well-groomed appearance is essential.

Experience in food service is preferable, but not necessary due to our extensive training program. Experience in other professions should prove helpful to you. We seek individuals who require a minimum of supervision to get the job done right the first time.

Our manager trainees receive in depth, on the job training in all phases of cafeteria operations. The management training program leads to appointment as an assistant manager and then cafeteria manager based on the quality of your overall performance. Top performers can quickly move into key management positions. New management positions are not a hollow promise — our growth insures these opportunities. We expanded from 38 cafeterias in 1970 to 75 in 1976. By 1982 we plan to have over 100 units!

As you progress into management you may have the chance to be relocated to some of the fine cities where we have cafeterias. You should be willing to accept these opportunities.

The starting salary for manager trainees will be based on your background and experience. The minimum starting salary is $200 a week. As your career progresses and your responsibilities grow, you can expect a rapid growth in earnings. Assistant managers earn from $11,400 to $18,000 per year. Cafeteria managers earn from $22,000 to $45,000 per year.

BENEFITS: Your employment includes group health insurance, retirement plan, special managers life insurance program and managers and assistant managers receive free meals while on duty. Paid vacations are 1 week after 1 year service, 2 weeks after 3 years, 3 weeks after 10 years, 4 weeks after 15 years service. Approved applicants will be on a thirty day probation period during training.

APPLY IN PERSON: Between 9 am and 5 pm Mon., Tues., Wed. at:

Furr's CAFETERIAS
FURR'S CAFETERIAS EXECUTIVE OFFICES
6901 Quaker Avenue
LUBBOCK, TEXAS
Ask for Mr. Rue 12-5

Pizza Hut.

1905 50th
4926 50th
4206 19th
3311 82nd
3525 34th
2332 19th
Brownfield

HELP WANTED!

Male or Female, full time or parttime positions open. Day or night-time, weekdays or weekends. Good advancement opportunity. Excellent working conditions and flexible hours.

Apply in person at any Pizza Hut Locations listed above.
Must be at least 18 years of age.
We are equal opportunity employers 12-4

Employment

24. Male or Female

MEN And Women — full or part time, reliable, reference required, advertise our chemicals. If qualified, guaranteed $150 per week. Call 792-3884.

SALESMAN for West Texas and Southeast New Mexico territory. Experience calling on discount variety, hardware and office supply trade. Draw plus expense allowance and commission. Send resume to Tom Mathews, Duro Art Supply Company, 27210 Paula Lane, Conroe, Tx. 77302.

EXPERIENCED Field Service Engineer — for data communications company, expanding into the Lubbock area. Knowledge of teletype models 32, 33, 35; LA34, CRT, and digital electronics required. Send resume to 1111 W. Mockingbird, suite 1400, Dallas, TX 75247. Attention: Personnel.
CARTERNONE, INC.
Equal OPPortunity Employer, MF

WOLFFORTH Barber Shop — for lease or will make deal for a percentage. Contact Melvin Powers, 866-4893.

WANTED Butchers & Checkers. Apply in person 704 E. Broadway, 2017 4th. Trainee or experienced.

NEED full time employees to work Monday-Friday 8am-4pm and some Saturdays. Must be neat and dependable. Apply Red Carpet Car Wash, 19th & Quaker.

●RN
Fulltime, 3-11
●RN
Fulltime, 7-3
●DIETARY SUPERVISOR
Fulltime
UNIVERSITY HOSPITAL
6610 Quaker
792-7112
EOE

CITY of Big Spring has immediate opening for position of police officer. Would prefer certified officer, but any interested applicant should apply. Contact City Hall Personnel Dept. 915-263-8311.

WANTED: Cooks, dishwashers, and waitresses. Apply in person. 2414 4th. 762-8391. Ask for Tony.

DATA Processing — Computer programmer, 3 years minimum experience with COBOL, TP experience desirable. Keypunch operator, experience with IBM 129. Computer operator, 2 years minimum experience on 360-370. Contact Weldon Day, 763-4127 Ext. 41.

PULL-TIME Employees. Good starting pay with potential for a raise. Apply SPD Car Wash, 7001 University.

EXCHANGE time for cash. Flexible hours. Local Amway distributor will train. 795-4861.

EXPERIENC Estimator, purchasing agent, for commercial building contractor. Numerous benefits, brief resume, Lubbock Avalanche Journal, Box 34, Lubbock, Tx.

EXPERIENCED Bookkeeper, familiar with construction, numerous benefits, brief resume, Lubbock Avalanche Journal, Box 34, Lubbock, Tx. 79408.

FOX Photo has permanent and temporary openings, for mature, dependable people in the following positions. Cut-sort, operators hours 11pm-7:30am, $3.25 hour; Pricer-biller, must have 10-key experience. 5am-1:30 $3 hour. Printer operator, 9pm-4:30am, $3.25 hour. Sorter, racker, 5:30pm-1:30am, $3.25 hour. Please apply in person between 10am-2pm, 2111 19th.

SALES RECRUITER
Young company with unmatched growth record. We are looking for a Dynamic young man or woman with an education, Management, sales, or training background, or a tremedous desire to excel. 1st year potential $45,000. 2nd year $0,000 plus. Call 806-744-4499 for appointment (10AM-5PM).

SALES persons wanted for Pre-need Funeral Trust Program. All the leads you can work. Complete training. Part time earnings of $100 a day and more possible. 795-6443 ext. 39.

ENERGETIC? Love the outdoors? Want retired experienced couple with other income to care for beautiful hill country cattle ranch. Permanent. Write "Ranch", 240 W. Josephine, San Antonio, Texas 78212. 512-342-7307.

JOURNEYMAN Level Machinist — With ability to make own set-up, previous experience with balancing of large rotating assembly helpful. Individual must be capable of working from blue print with minimal supervision, salary dependant on qualifications. Contact Bill Schaumaine or Al Lytle between 8AM—5PM, Monday-Friday. Call Collect. (806)335-3201.

WAITRESSES needed, full or parttime. More than $5 per hour. Also bartenders. Any hours, $5 per hour. Silver Dollar Restaurant, South Plains Mall.

BANQUET-Kitchen Help: set-up, clean-up. Daytime. Some night-time. Good working conditions! 744-6253 for appointment.

LOSING the budget race? Want to earn $1200-$1500 a month for 12 hours a week. Call 795-1291 for appointment between 3-6.

EARN While You Learn — Salary + Commission with opportunity to own business. Excellent training program. Now Hiring. Only Non-Drinkers need apply. Preferred Risk Insurance Company, 6701 Indiana. 795-9388.

CEMETERY SALES
$18,000-$35,000
Resthaven has just started a new — but proven marketing program that allows aggresive salesman to give a large number of presentations with a 50% average closing rate.
Benefits include:
1. Salary plus override
2. Bonus
3. No travel
4. Complete fringe benefits
Call Larry Vaughn:
RESTHAVEN MEMORIAL PARK
799-3643 12-5

"You know when I'd like to have lived? Any period before the word 'cholesterol'!"

Employment

24. Male or Female

RADIO Announcer, weekends, pleasant voice, good delivery FCC 3rd class license a must. 797-3377, Monday through Friday.

TOWN & Country Food Stores is seeking industrious, dependable men and women for part-time and weekend shifts. Apply in person at: 3910 Avenue A. 747-8603.

FULL Time Retail Sales — and warehouse. Could lead into possible manager trainee position. Please call 792-2781 or come by Cook Paint, 5002 50th.

FULL-TIME Job training start $130-$200 per week. Must be 21 1/2 years old. Must be high school graduate or have GED. Call Mike Thompson at 744-3929. 8:30-6:00.

RETIRED Couple. Part-time Custodian. 3 or 4 Nights weekly. See: Mr. Hance, Pancake House, 6th & Q. 765-8506.

COCKTAIL waitresses, bar tenders, bus boys needed immediately. Come after 4pm at Grand Central Station. 793-0759.

MANAGER Position to make schedules, payroll, and light bookkeeping. Career position. $1000 per month. The Personnel Place, 2527 34th, 795-9181.

PART Time Night Help, male or female. Starting pay $3 per hour. Must be 18. Apply in person at Mr. Gatti's, 5028 50th. No phone calls, please.

PART Time Poodle Groomer needed, experience preferred. To apply come by C.C.'s Pet Salon, 4405 50th. No phone calls, please.

APPLICATIONS being taken for Christmas help. Must be able to work through Dec. 24th. Apply in person, Ralf and Hall Caprock Drug, 50th and Boston.

EXPERIENCED auto detail person, ability to operate buffer required. Must be willing to work. 795-9511.

REGISTERED PHARMACIST
Established & aggressive Odessa, Texas firm has opening for REGISTERED PHARMACIST. Managerial experience helpful. 5 day week — no nights. Hospitalization insurance. Stock option. Write or call: W.E. YOUNGBLOOD, R. Ph., 120 South Madison, San Angelo, Texas 76901, (915)653-6861, (915)949-3009.

CPA FIRM needs accountant with experience, preferrably tax experience. Salary open. 765-6628, or reply to Box 19, Avalanche Journal.

Employment

24. Male or Female

LEARN JEWELRY REPAIR OR STONE FACETING —
Register by Dec. 22 for classes beginning in Jan. Classes limited. Write: South Plains College at Lubbock, 1302 Main, Lubbock, 79401 or 747-0576, 747-6111.

WAITRESS-WAITERS NEEDED
All shifts, must have neat appearance and good personality. Excellent company benefits. Apply in person only.
Holiday Inn
6624 Ave. H
EOE

25. Agents—Sales Rep.

EXTRA money in spare time. Outside commission sales. Work any time you want to. 744-3954.

SMALL Ad — Big opportunity. Call Globe, 793-4001.

Career Opportunities
Real Est. Sales W /Mgt. potential. We're anxious to expand w /career oriented people. Excellent trng. facilities for exp. salesperson. Est. aggressive firm.
Pat Garrett, Realtors
Mark Beavers,
Sales Manager
795-0611 3844-34th

SALESMAN covering West Texas for wholesale carpet company. Draw against commission. Expensive pay! (817)589-2454.

FULL Time Salespeople wanted in REal Estate. Call George Bond & Assoclates. 795-6412.

2 LICENSED Real Estate Salespersons for branch office. Good working environment. Mary Penny, Realtors, 832-5088, (night).

LEADING West Coast carpet manufacturer seeks high caliber wholesale representative to service retail accounts in West Texas territory. Excellent growth opportunity. Carpet sales experience desirable. Forward resume to W. H. Peterson, PO. Box 58129, Dallas, TX., 75258, or phone 214-742-6231.

SALES Manager Trainee & Salespersons for specialty advertising company. Contact Linda Newcum, H & R. Advertising. 792-9621. 3625 34th.

EXPERIENCED Salesman needed to sell carpet and other home improvement products. $2,000 to $4000 commission per month. Company provides leads and training. 747-8156.

24. Male or Female

● LEARN HOW TO OPERATE A COMPUTER FOR A LARGE COMPANY. If you can type 50 wpm accurately then you qualify.
5 Nights per week
good company benefits
CALL FOR MORE INFORMATION
762-8844 ext. 105
LUBBOCK AVALANCHE JOURNAL 11-30

SOUTHERN SEA RESTAURANT
New Hiring — Men & Women to work full or parttime at our new location at Slide Road/Brownfield Hwy in SECURITY PARK CENTER.
●COOK MANAGEMENT TRAINEES, COUNTER PERSON AND DINING ROOM ATTENDANT.
●LOCALLY OWNED — Advancement will be based on merit & dependability.
●Salaried training to Commend immediately.
●Flexible Schedules arranged for students parttime.
For Personal Interview Call
TRAVIS RECTOR — 792-3014. 11-22

CIRCULATION COUNTRY SUPERVISOR
The Circulation Department of the Lubbock Avalanche Journal is now accepting applications for the position of CIRCULATION COUNTRY SUPERVISOR.
Must have dependable transportation.
Our Country Supervisors sell on salary + mileage.
Company benefits include:
●2 Weeks Paid Vacation Each Year
●Outstanding Group Hospitalization & Life Insurance
●Profit Sharing
CONTACT:
Personnel Office,
Lubbock Avalanche-Journal
762-8844
●NO OVERNIGHT TRAVEL 12-1

WE ARE NOW ACCEPTING APPLICATIONS FOR
PARTTIME NEWSPAPER INSERTERS.
3-4 nights per week, and Saturdays.
INQUIRE IN LUBBOCK AVALANCHE JOURNAL PERSONNEL OFFICE. 11-28

Employment

25. Agents—Sales Rep.

WANTED: Business equipment and systems salesman. Draw against commission. Car and expenses furnished. Excellent benefits. Be A Professional Microfilm Systems Representative. Can you qualify?? Send resume in confidence to: Mr. Larry Hankins, Southwest Microfilm, P.O. Box 1068, Lubbock, Texas. 79407.

100,000 AUTO PARTS, Brownfield, needs experienced counter person. Top money for right person! Contact Vaughan, 637-4581.

SALESPERSONS Needed. Small progressive real estate office. Ellison-Scott, Realtors, 793-2575.

KZIT & KY /99 looking for aggressive, experienced sales people to sell radio advertising. Unlimited earnings potential directly related to willingness to work hard. On the job training, apply in person at 3309 S. Georgia, Amarillo, or call for appointment (806) 359-8561.

Sales Representative
Career opportunity, sell industrial products, high earnings potential + benefits, local area. Jim Holcomb, Dyna Systems, toll free 1-800-492-5060 after 9AM. EOE M /F

REAL estate salesman for small real estate office. Quiet, tranquil working atmosphere. Good listing commissions. Ultimate property, realtors. 795-1956.

EXECUTIVE Sales Career. An unusual prestige opportunity is offered to an outstanding individual who is seeking a lifetime career!! Immediate & liberal salary + unlimited commission & bonus. Opportunity to associate with a national financial planning firm. The individual selected must be: ambitious, sales minded & have a high native intelligence. Selections will be competitive based on aptitude tests + personal interviews. Call: Jack Gray, 763-5005. Jefferson-Pilot Corp.

26. Situation Wanted

BOOKKEEPING for small businesses. Experienced, references furnished. 744-5613.

Education-Training

29. Schools

REAL Estate Broker and Salesman License Exam Review Course, December 13th and 14th at Southpark Inn. Twelve hours for $35. Limited enrollment. Panhandle School of Real Estate. Call Gwee Morgan at Ronnie Foy and Associates, 792-4611 for reservations.

Recreation

34. Sports Equipment

BILLIARD Equipment. New, used pool tables. Repair service. Lovell Sports. 1609 University. 762-0666.

GUNS — Smith & Wesson — Colt — Ruger. Buy, sell or trade. K & B Guns, 3502 Slide Road, 792-6105.

GUN Sale. A few hundred new, used, antique, pre 64, modern, U.S. Military, high grade doubles, old Colts and Winchesters. Buy, sell, trade, repair. Jennings Supply Tulia. 806-995-4681.

LET Us Help Solve
That Christmas Present problem!!
Games for the gameroom. Pool tables, pin balls, shuffle boards, foos balls, video & jukeboxes.
NEW OR USED
Bob Jordan Music Co.
3512 Avenue Q.
744-0656

CHRISTMAS Shoppers: Boating gifts last all year! Save now at Furr Marine, Buffalo Lake Road, 744-8488.

30-06 DEER Rifle with scope. 243 Rifle with scope. (806)-763-5450. Nights: (806)-657-4644.

POOL Table for sale, call 793-1787.

TRAILER Hitch Headquarters. "Safe-Pull" Chrome Hitches. $23.50 Up, plus installation. Bolt-on equalizer receivers. Tow bars. Goodrich & Astrostar tires. Powell & Phipps Tire Mart, 1519 Ave. H. 763-5238.

PISTOLS, Rifles, Shotguns — bought, sold, traded. Money loaned. Huber's Pawn Shop, 805 Broadway.

FOR Sale Colt Trooper 357. Like new. Best offer over $200. 747-6189.

NEW — Never been fired. Savage 20 gauge, two barrel. $105. 1802 15th, No. 208 after 6PM.

35. Boats & Motors

17½' BOAT & trailer. 1977 Mark TWain, 302 V-8 Mercrcruiser. Open bow. Tarp. Like new! $7300-best offer. 797-6705.

YEAR end close-out on 1978 models. 3 1750V Ranger Fish & Ski Bass boats. Dealer cost $2480. Suburban Marine, Lamesa, Texas. 806-872-3555.

CHRISTMAS CASH!!
Do you need extra Xmas cash? Do you want to invest in a fine boat? Sportsman Supply can help with both! From now til Xmas any boat (new or used) purchased at our super low winter prices will earn you a 5% cash rebate to use any way you desire. Take the cash as a discount or spend it on your other Xmas needs! SPORTSMAN SUPPLY, S. Loop & University.

'76 HYDRASPORT bass boat. Kalver hull, fully loaded. Must sell! Call Johnny, 762-0843, 8 to 6. Or 637-6655 after hours & weekends.

INLAND DISCOUNT MARINE
(formerly Modern Marine)
CHRISTMAS SPECIAL
All Accessories 15-50 % Off (skis, lifejackets, ski jackets, spotlights, depth finders, trolling motors, speedometers, tachometers, etc.)
Special closeout on all '78 boats, motors & trailers.
1318 50th 12-4 744-0892

Recreation

35. Boats & Motors

16' SEA RAY, 120 Merc cruiser, folding top, cover, drive on trailer, exceptional condition. $3500 firm. Call after 6PM, 792-0281.

YOU have camped by the lake, now stay on it. 29' Ukon Delta house boat. Sleeps 4, self contained. Has sun deck with 55 H.P. Chrysler motor. 2 axle trailer and many extras. (806) 495-3149.

'76 AVENGER jetboat. 455 Olds, used 1 1/2 summers, extra nice. Call Johnny, 762-0843, 8 to 6. Or 637-6655 after hours & weekends.

CHRISTMAS Shoppers: Boating gifts last all year! Save now at: Furr Marine, Buffalo Lake Road, 744-8488.

CHRISTMAS Shoppers: Save 10-25% on all water skis and accessories! Jobe, Connelly, Obrien, EP, Maharajah, Taperflex. Lubbock's Water Ski Pro Shop. Furr Marine, Buffalo Lake Road, 744-8488.

INSIDE and fenced outside boat storage. Furr Marine, Buffalo Lake Road, 744-8488.

36. Hunt'g, Fish'g Sup.

TOM'S Taxidermy — Lubbock. Birds are my specialty. Satisfaction guaranteed. 747-8271.

37. Hunting Leases

DAY Hunting for deer, turkey, javalina, quail, Ozona-Juno area. 915-392-3432.

DAY HUNTING: Between Juno and Comstock on Devil's River. Plenty deer, turkey, javelina. For information call: Jerry McCleran, 512-292-4546. P.O. Box 965, Comstock, TX 78837.

DAY Hunting: Del Rio, Texas. lenty deer, turkey, Javelinas, quail. For information, 512-775-6968.

NEED 15 hunters to purchase 6,377 ranch, $100 acre, excellent deer hunting, $5,000 down, $5,000 year. 713-977-0544.

DAY HUNTING: deer, turkey, quail, Coke Co. $40 gun, 3 gun minimum, 2 day minimum. Bunkhouse for rent. Call 806-245-6597 or 915-453-2942 before 7AM or after 8PM.

CHOICE day hunting, 40 miles southeast of Ozona. 915-392-2581, 392-3382, or 392-2590 for Garland.

RALPH'S Taxidermy, Abernathy, Texas. Phone 1-757-2393 after 3pm.

NOW Buying raw furs. Thurston Fur Company, 91 Maryland, Amarillo, TX 373-8457.

DAY Leasing — 20 miles East of Breckenridge. Call 806-799-8020 after 6PM.

DO You need a place to hunt whitetail deer? Call us. 915-836-4344.

WHITE tailed deer, south of Sheffield, 22 miles, 2 areas left-at least 4 men to area. $40 day per gun, openings for weekend in December, & 9, 10. call 799-4541 after 5.

PHEASANT Hunting privileges, $20 gun. Call 897-6747.

38. Trailers-Campers

15' TEC Travel Trailer. Used 4 times. 795-9918.

SALE: '77 23' Mini home. Showroom condition. Loaded. Low mileage. Generator. 744-1162.

RENT 22' -Class A Coachman Motor Home. Sleeps 6, self-contained. $45 day, 12 cents mile. 792-6436, 747-4276.

PHARR TRAILER SALES and Service
765-6088 765-6472
1702 Clovis Road
'76 COACHMEN 25' Crestwood ... $5195
'76 CAMPSITE 8' Cabover .$1295
'76 SILVER STREAK 3200 Ser ... $14,000
'72 MOBIL LUX Motor Home ... $8,000
'78 TOYOTA Micro Mini ... $8,500

USED UNIT SPECIALS
INFLATION FIGHTER
1972 12' WARDS APOLLO Travel Trailer, sleeps 4 ... $995
1977 12' TOYOTA Mini Motor Home, s. c. 4000 actual miles ... $7995
1972 COBRA 29' 5th Wheel, s. c. (2) ref. air, electric jacks, TV ant., with hitch ... $6995
1965 12' SCOTTY Travel sleeps 4 ... $995
1969 18' MONITOR Travel Trailer, s. c. sleeps 6 air ... $2695
1971 APACHE Foldout Camper, lights, water, kitchen, nice ... $1295
1970 STARCRAFT Foldout Camper, lights, water, kitchen ... $1295
1971 APACHE Foldout Camper, lights, water, kitchen, potty, needs some repairs, AS IS ... $750
8' IMPERIAL Cabover Camper, sleeps 4, side dinette ... $895
8' IDLE TIME Cabover camper, sleeps 4 ... $995
Texas Largest Volume Dealer
BILLY SIMS TRAILER TOWN
2102 Clovis Rd.
763-5073 11-29

SILVER STREAK
Aerodynamic design, Aircraft construction! For a lifetime of fun-Buy the Silver Streak.

PHARR TRAILER SALES & SERVICE
1702 Clovis Rd.
765-6088
765-6417 11-22
BETTER BUY PHARR

Recreation

38. Trailers-Campers

Coachmen
Mini Motor Homes And Vans

PHARR TRAILER SALES & SERVICE
1702 Clovis Rd.
765-6088
765-6412
BETTER BUY PHARR 11-22

SPECIAL SALE
New 1978 Superior Motor Homes, 26' regular price $30,800-$31,000. Special Sale Price $23,000-$23,500. 29' regular price $36,636, special sale price $27,500.
FURR AUTO & MARINE
1 mi. east of Loop 289
Buffalo Lakes Road

MOTOR Homes — American Clipper, Barth and Cobra. Save up to $3,000. Furr Auto, 1 mile east of Loop 289, on Buffalo Lakes Road.

FOR Sale: 1978 30' Motor Home, 9,000 miles on warranty, deluxe interior, twin A-C, 6500 watt generator, totally self contained, call for appointment, 747-3348.

1973 TRAVELALL air, power, cruise, dual tank, 19th & V. 744-2164, 745-3219. -30-

1971 SHASTA 13' Motor Home. Roof air, dash air, power steering, power brakes, automatic. See at: 1102 Ave Q or call: 744-1354.

1975 DIAMOND 20' Motor Home. Roof air, dash air. Automatic, power steering, power brakes. 27,000 miles. Lots of extras! See at: 1102 Avenue Q or call: 744-1354.

1973 MINI Motorhome, 19', 360 Dodge, low mileage, good condition. $5200. 762-5077 after 5PM & weekends.

PICKUP Covers. Long wide and short beds, lined and unlined. Installed free. G&W Motor Sales, 316 Idalou Highway. 762-1208.

1977 25' MINI Motor Home. 8093 miles. Self-contained. Generator. Loaded! Extras! Full bath. Like new! Will trade. 797-6445.

'67 GMC 2-ton runs good, excellent shape. 3 gas tanks, 6-cylinder engine. Duals on back. $2000. 792-3313.

SEE Holiday Travel Trailers for any work on your RV from small jobs to complete reconditioning. Holiday Travel Trailers, 6203 Brownfield Highway. 795-0637.

1968 WINNEBAGO, 22', sleeps 6, self contained, 2 gas tanks, 43,000 miles, $7000. Very good condition. 763-3309. After 6PM, 832-4074.

1976 ROCKWOOD camper trailer. Like new. Stove, ice box. Porta potty. $1250. Also 1973 Ford Currier pickup. Clean. 762-1497.

PICKUP slide-in converted into a trailer. Has stove and sink. 797-4506.

CAMPSITE Camper — LWB. Insulated, double bed, $295. 797-2110.

1978 8' CABOVER camper, level jacks, refrigerator, sleeps 6. 795-2365.

1977 23' COUNTRY SQuire. Complete bath, AM-FM 8 track stereo. Power plant, overhead air. $13500. 4904 13th. 792-9513.

1973 GMC 26'. Fully optioned. Like new! $19,995. Ask for Greg, Jr.: 745-2628.

10' TRAVELMATE Folddown Camping Trailers. New 1978 models, 4 in stock! $1950. 866-4811, local.

15' TRAVELMATE Travel Trailer. New 1977 model. $1995. 866-4811, local.

USED Pickup Topper: lined and insulated. $350. Call: 866-4811, local.

8' POPUP Pickup Camper. $695. Call: 866-4811, local.

NEW Pickup Toppers: cab high. $249. Call: 866-4811, local.

'76 CHAMPION Mini Motorhome. Loaded. Nice. Priced to sell. $10,500. 762-1231.

1978 23' GOLDEN Falcon travel trailer fully self-contained, refrigerated air, excellent condition. Call 745-6950 after 6 & weekends.

TRUCK With Cab-over camper. 1967 Chevrolet LWB, 1970 Angelea camper. Sleeps 6. Butane refrigerator, water tanks, located at Fina station across the street from Lubbock High. $1250.

AVION
Discover The New Avion.
The New Standard in Travel Trailers.
●Exclusive Adjust-A-Ride All Wheel Independent Suspension
●More storage space than comparable competition models
●From 28' to 34' with dozens of different floorplans
DAVIS RV CENTER
220 Paris 747-2781

Recreation

38. Trailers-Campers

CAB Over camper, 2 years old, like new. Used 6 times, call 793-2271 793-2062 to see. $1595.

TEC TRAVEL Trailer 22 1/2' 1976. Sleeps 6. Very clean! Holiday Travel Trailers, 6203 Brownfield Highway, 795-0637.

BUY of the year! 1978 Free Spirit (new with warranty!) 19' tandem. $3895. Holiday Travel Trailers, 6203 Brownfield Highway, 795-0637.

SCHOOL Buses — Several good, clean school buses at wholesale prices. 744-3667; 792-5469.

1976 PACE Arrow motor home, 26 1/2', mint, 20,620 miles, $5000 extras, sleeps 8, $19,900. Snyder, 915-573-9780. Will be in Lubbock, Thursday, Dec. 7th. Call & I'll bring by to show.

25' SPORTSCOACH, motorhome, self-contained, new factory engine, carpet, upholstery. $9,000. 795-0386.

'76 DIPLOMAT II 28' motorhome, 2 roof air, vacuum, color TV, 28,000 miles. $20,000. 795-0386.

1976 CABOVER Camper with level jacks. Kitchen, air, sleeps 4. Best offer. 797-1199.

VAN SHOPPERS!!!
LOOK!LOOK!LOOK!
COUNTRY SQUIRE
COUNTRY SQUIRE: Innerspring sofa; swivel rocker; commode & shower; self contained. Extra roomy! $13,100.
CAMPER COACHES
7905 Brownfield Rd.
(4 Mi. W. Of Loop)
866-4274 795-7986, Res.

1970 GLASTRON Motorhome, new motor and transmission. 20'. Completely self-contained. 5KW Onan Generator, sleeps 6. 747-4507, 744-6866.

Merchandise

42. Farm Equipment

1978 4440, 325 hours. Weighted. Extra long axle. Power shift. Sharp! 697-2606.

MF
NEW EQUIPMENT
Hesston 3000 Cotton harvestor
MF 570 5x18 Onland plow
MF 570 4x18 in furrow plow
MF 520 21' Disc harrow
Eversman 4512 Landleveler
Eversman 6 yd. Scraper
USED EQUIPMENT
Hesston 24A To mount on JD
1973 MF 760d. combine
1976 MF 760d. combine
Olivier 3x16 plow
Case 800 w/24A Hesston & side dump basket
FARMERS SUPPLY INC
2612 AVE H 12-2 744-8467

JOHN DEERE
NEW TRACTORS AVAILABLE TODAY!
4240 Quad-range
4240 Power shift
4440 Quad-range
4440 Power shift
4840 Loaded
USED TRACTORS
1972 4320 Cab and Air
1974 MF 1135
1973 MF 1155
1974 Case 1370 Cab and Air
NEW EQUIPMENT
NEW JD 484 self-propelled strippers available.
NEW Noble JD springtooth harrows also available.
WE PAY CASH FOR USED TRACTORS. CALL US FOR A BID TODAY.
B.E. IMPLEMENT CO.
BROWNFIELD, TEXAS
(806)637-7583
Nights: (806)637-3334-Aubrey
(806)637-7497-Nick 11-30

38. Trailers-Campers

Coachmen
1979 #1 Seller in America
$1,000.00 OFF

PHARR TRAILER SALES & SERVICE
1702 Clovis Rd.
765-6088
765-6412
BETTER BUY PHARR 11-22

YOU'LL SLEEP BETTER IN A WINNEBAGO.
1979 MODELS NOW IN STOCK!
Value, Experience, Resale....
They're all built into each WINNEBAGO!
A-1 MOBILE HOMES
2000 North University at Loop 289
763-5319
OPEN MON. — FRI. 8 till 7 SATURDAY 8 till 6:30 763-5319 11-10

Employment

25. Agents—Sales Rep.

STOP! ASK YOURSELF:
"Where Will I Be & What Will I Be Doing 5 Years From Today if I Continue What I Am Doing Now?
We have a sales position to fill in Lubbock which can develop into management for the man chosen.
●Expense paid training
●Be guaranteed $1000 per month to start
●Be given the opportunity to advance rapidly into management
TO QUALIFY:
✓Must be sportsminded
✓Ambitious. Dependable
✓High School education or better
✓21 years or older
For the right man this is a lifetime career opportunity with an international group of companies.
CALL FOR APPOINTMENT NOW:
JOHN KEEFE
797-3241
Monday-Tuesday
9 a.m. to 5 p.m.
An Equal Opportunity Company. 12-3

25. Agents—Sales Rep.

MR. FARMER!!
HITCHHIKER

We have Travel Trailers marked down to invoice price! We are passing a potential profit back to the farmer to help offset some of the expenses for your planned trip to visit the President!
We also have several units we will rent to you for this special trip only!
NU WA TRAVEL TRAILERS
4400 Clovis Road Littlefield Hwy. 765-7971 11-30

ABBOTT TRAILER SALES
Thank you for your tremendous response to the 1979 AIRSTREAM-ARGOSY TRAVEL TRAILERS! Our sales have been very gratifying. Due to this response we are now OVERSTOCKED on excellent pre-owned Airstreams, Argosys and other travel trailers. We must reduce this inventory!! In order to do this we are offering LARGE DISCOUNTS on all of our used travel trailers!
JUST A FEW EXAMPLES:
26' ARGOSY, like new, twin beds, ref. air, 7 1/2' refrig., Bel. jacks. WAS $9250-NOW $7997 ... SAVE $1253
30' AIRSTREAM, twin beds, air, beautiful interior. WAS $7670-NOW $5440 ... SAVE $1730
31' AIRSTREAM, twin beds, air, TV antenna, 'L' front lounge & many other extras. WAS $10,970-NOW $9440 ... SAVE $1530
Nearly New 21' ROAD RANGER, sleeps 6, fully self-contained. Compare at $6000-NOW ... $4848
MANY MORE TO CHOOSE FROM...COME SEE FOR YOURSELF!!
408 Ave. Q 763-4747 12-1

Recreation

Trailers-Campers

r camper, 2 years old, like ed 6 times, call 793-2271 o see. $1595.

AVEL Trailer 22 1/2' 1976. . Very clean! Holiday Trailers, 6203 Brownfield , 795-0637.

the year! 1978 Free Spirit h warranty!) 19' tandem. liday Travel Trailers, 6203 ld Highway, 795-0637.

Buses — Several good, hool buses at wholesale 4-3667; 792-5469.

E Arrow motor home, 26 t, 20,620 miles, $5000 ex- ps 8, $19,900. Snyder, 915- Will be in Lubbock, , Dec. 7th. Call & I'll o show.

RTSCOACH, motorhome, ined, new factory engine, pholstery. $9,000. 795-0386.

OMAT II 28' motorhome, 2 vacuum, color TV, 28,000 ,000. 795-0386.

OVER Camper with level tchen, air, sleeps 4. Best 1199.

SHOPPERS!!! K!LOOK!LOOK! NTRY SQUIRE Y SQUIRE: Innerspring vel rocker; commode & self contained. Extra 3,100.

PER COACHES 05 Brownfield Rd. (1 Mi. W. Of Loop) 795-7986, Res.

STRON Motorhome, new nd transmission, 20', ye, self-contained. 5KW erator, sleeps 6. 747-4507,

rchandise

rm Equipment

325 hours. Weighted. g axle. Power shift. 2606.

MF

V EQUIPMENT 3000 Cotton harvestor 5x18 Onland plow 4x18 in furrow plow 21' Disc harrow an 4512 Landleveler an 6 yd. Scraper

D EQUIPMENT 24A To mount on JD 760d. combine 760d. combine 16 plow 0 w.24A Hesston & p basket ERS SUPPLY INC E H 12-2 744-8467

W TRACTORS ILABLE TODAY! 0 Quad-range 0 Power shift 0 Quad-range 0 Power shift 0 Loaded

ED TRACTORS 0 Cab and Air 1135 1155 se 1370 Cab and Air EQUIPMENT JD 484 self-pro- strippers available. uble JD springtooth s also available.

AY CASH FOR TRACTORS, CALL A BID TODAY.

MPLEMENT CO. NFIELD, TEXAS 806)637-7583 806)637-3334-Aubrey (637-7497-Nick 11-30

ers-Campers

achmen 79 #1 Seller America 00.00 OFF

R TRAILER & SERVICE 1702 Clovis Rd. 765-6088 765-6412 BUY PHARR

O! eriety 19 0 763-5319 11-10

HITCHHIKER invoice price! the farmer to r planned trip

to you for this

LERS 765-7971

TRAILER SALES

979 AIRSTREAM- been very gratify- CKED on excellent trailers. We must e offering LARGE

refrig. SAVE $1253 SAVE $1730 'L' front SAVE $1530 self-con- $4848 R FOR 763-4747

Merchandise

42. Farm Equipment

KUBOTA

NOVEMBER SPECIAL

4 wheel drive. Diesel Kobata tractor with 3 cylinder diesel, 3 speed rear P.T.O., 3 Pt. Hitch, front P.T.O., Differential lock, All 4 wheels pulling

NEW $3395

Kubota 87 year of in-between small diesel tractors.

WESTERN IMPLEMENT
321 19th STREET
LUBBOCK, TEXAS
(806)765-5121

PRE-SEASON HAMBY SALE FLEX-A-HOE

BUY NOW AND BE ASSURED OF DELIVERY, AS WELL AS FIRMING THE PRICE.

ONLY 10% DOWN FIRMS THE ORDER, 20% MORE ON DELIVERY ON JANUARY FIRST AND THREE YEARS ON THE BALANCE. NO INTEREST TIL JAN. 1, 1979

LAST YEAR THESE WERE HARD TO FIND —WHEN YOU NEEDED THEM MOST.

ELMS EQUIPMENT
301-311 19th St.
Lubbock, 763-3428 11-3

LOOK!
NOW IS THE TIME TO BUY!

NEW FARMALL 86 SERIES TRACTORS AT 1978 CLOSE-OUT PRICES! NO INTEREST UNTIL MARCH 1 ON APPROVED CREDIT

NEW 21H 95 SELF PROPELLED STRIPPERS. NO INTEREST UNTIL OCT. 1, ON APPROVED CREDIT.

12-5
LUBBOCK IMPLEMENT CO.
747-3300
102 SE Loop 289

New Equipment
New IMCO Box Blades 6' ... $350
New IMCO Post hole diggers ... $295
New IMCO 3 pt. shredders ... $395
New IMCO 3 pt. tandems ... $350
New 10 ft. Schafer offset ... $2750

USED TRACTORS
1968 4020 diesel, powershift, dual hyd ... $6950
1963 310 diesel, clean ... $4250
1969 165 MF diesel ... $4,000
1968 2020 JD diesel ... $4250
1-4WD Hough Payloader, diesel ... $7500
1966 4020 LP nice ... $4500

S&S TRACTOR & EQUIPMENT
4 miles from Loop 289 on Idalou Hwy.
762-0478
after 6: Bill Sisk, 892-2020 11-19

BIG 12
COTTON WAGONS
COTTON KARTS
GRAIN WAGONS
GRAIN KARTS
(400 & 600 Bushels)
LOWBOY IMPLEMENT WAGONS
COTTON & GRAIN BEDS INSTALLED ON YOUR CHASSIS TIRES & WHEELS
HARRIS & THRUSH SALES COMPANY
1508 ERSKINE
762-4461 9-9

SUTHERLAND

CAN YOU AFFORD TO LEAVE THOUSANDS OF DOLLARS OUTSIDE?

Protect your equipment investment with a pole building from Sutherland's.

All purpose Utility Shed 23'x34'6" ... $1090.94
Pole Loafing Shed 27'6"x41' ... $1454.41
Pole Barn and Loafing Shed 45'6"x60'6" ... $3859.17

FREE MATERIALS ESTIMATES

SUTHERLAND LUMBER
1808 Clovis Rd., Lubbock, Tx. 765-7711 11-11

Merchandise

42. Farm Equipment

MF

USED EQUIPMENT
JD 5x16 On Land Plow
MF 750 Combine Excellent
AC 860 XTB w/cab
Ford Jubilee
JD 420
MF 510 Combines Dsl.

NEW EQUIPMENT
4x18 In Furrow Plow $3250
MF 5x18 On Land Plow
Hesston 3000 Cotton Harvestors
Ben Pearson Cotton Harvestors
MF 510, 760 Combines
Bush Hog Shredders

SHAMBURGER IMPLEMENT, INC.
107 Ave. H
Levelland 894-4961 11-2

COTTON STRIPPER AUGERS REBUILT

JD282 & 283 Row augers set of 4 tapered ends hardfaced & installed on auger ... $115.00
JD 484 Row augers, Flite replaced & installed on auger, set of 4 ... $135.00
JD Cross auger installed on auger ... $70.00
IHC 95 Row augers, Flite replaced & installed on auger, set of 4 ... $125.00
IHC 30-85-90 Row augers repaired -40" Flite replaced on each auger, set of 4 ... $135.00
IHC 30-85-90 elevator augers installed on auger. Stripper grates for model 282-283-484 JD & IHC 85-90-95 & Hesston 3000 ... $15.00 each.

LORENZO MFG. CO.
Lorenzo, Texas
Phone (806) 634-5942 11-18

NEW 484 STRIPPER NEW
4240 4440
4640 4840
NEW CMC Module Builders
USED
4430
1370
7700
182 Cessna
CASH FOR USED FARM MACHINERY
Bray Implement Co
806-872-5474, Lamesa

SCOTT TRACTOR CO.
PLAINVIEW, TEXAS
(806)293-4116
9 Shank deep ripper ... $950
14' Krause disc ... $1750
21' Massey disc ... $2250
30' E-30 Case disc ... $6500
14' JD disc ... $250
14' King offset ... $1650
14' King offset ... $1000
4 bottom Case plow ... $850
4 bottom Case plow ... $2750
5 bottom Stanton ... $2750
6 bottom Stanton ... $3500
4 row Caldwell shredder ... $1500
727 JD shredder ... $1200
912 NH Swatcher with new motor ... $10,000
3 bottom plow packer ... $150
5 bottom plow packer ... $575
6 row Hamby lister better ... $1200
Tie disc bedders per row ... $150

BOYD REAY 652-3480
PAUL SCOTT 293-4019 11-30

JOHN DEERE

Bryant Farm Supply
LUBBOCK, TEXAS
762-0638
FORNEY WELDING SUPPLY
Used IHC 95 ... $19,000
Used 482 JD ... $16,500
Used IHC 1466 tractor ... $13,500
1270 AC tractor ... $13,000
11-4

WANTED
USED & HT-413
CHRYSLER IND. ENGINES!
WILL PAY $150 to $300 EACH
BRING INTO
GOOD UNTIL JAN. 1, 1979
BUCK'S ENGINE CO.
515 AMARILLO HIWAY
LUBBOCK
806-762-0455

Merchandise

42. Farm Equipment

ALLIS-CHALMERS
NEW HOLLAND
KUBOTA
E.L. CALDWELL

1977 AC 860 Stripper ... $21,500
COMMUTER 3 Wheeler ... $1495
1977 New Holland 1112 Windrower, DSL cab, air 16' $13,900
1978 AC 860 Strippers new in stock at 1977 prices.
New Caldwell 4-6 row shredder
1975 Gleaner "L", good .. $21,500

WESTERN IMPLEMENT
321 19th Street 765-5121 11-8

TSC. TSC.

CHRISTMAS SAVINGS

Motorola Tractor Radio ... $65.99
3 1/2 Homeowners Vise ... $8.88
Mechanics Cruper ... $6.99
MAC 110 Chain Saw ... $74.99
1/2 HP Air Compressor . $100.00
3/8 B&D Drill ... $12.99
225 AMP Lincoln Welder $123.00
Sliding Pick Up Window .. $39.99
10 Amp Battery Charger .. $22.99
Pick Up Tool Chest ... $49.99
Flannel Shirts ... 3 For $21.00
Windshield Washer ... 69¢
Bulk Anti-Freeze ... $2.49

WE HAVE A LARGE SELECTION OF FARM TOYS.

TSC Store
203 Slaton Road Lubbock, Texas 745-6021

TAYLOR TRACTOR & EQUIPMENT POST, TEXAS

4320 Factory cab
1066 International
1070 Case 1000 Hrs.
1-1974 282 Stripper

OTHER EQUIPMENT
New Hamby Equipment
Krause Plow

Call Jerry Bush:
(806) 495-3363
Nights: (806) 492-3410
12-1

TRACTORS FOR RENT OR BUY

1977 4430 power shift
1976 4430 power shift
1972 4020 Diesel
1971 4320 cab with air
2-1969 4020 power shift
1968 4020 power shift
1967 3020 diesel
1963 2010 diesel
1968 2020 Diesel
1977 1086 duals
1976 8630 700 hrs.

EQUIPMENT

4 B&M Plows
Road with basket & cleaner, excellent
2 & 4 row shredder
Used cabs
Used duals
Strippers for rent

Call Days, 806-995-4549
Nights, 806-799-8795 Fen
806-799-2912 Sam
806-998-5259 Phil
11-26

Cooper TIRES

BARGAINS
USED TRAILER TIRES $6.00 You Pick em all sizes & Used Tubes. Complete line of NEW Car-Truck & Farm Tires at Competitive prices. We have thousands of Good High Tread Tires For Cars & Pickups — Trucks WE Mount & Balance.
"ALSO WHOLESALE TO DEALERS"
OPEN TILL 5 on SAT.
SEE US BEFORE YOU BUY!
BIG "G" DISCOUNT TIRES
Tahoka Hwy. At 1585 Exit
PH 763-5450 11-29

Case 1370, cab and air ... $14950.00
1975 Case 1270, cab and air ... 13,250.00
1973 Case 1270, cab and air ... 11800.00
1030 Case dsl. w factory cab ... 5700.00
1030 Case, Eggin cb . 5100.00
841 Ford LT ... $1,950.00
930 Case row crow, LPG, with cab ... 3350.00
970 Case dsl., 8 speed, no cab ... 6550.00
400 Case dsl. ... 1,450.00
'75 White 6000 lb. forklift, 32' lift ... 14000.00
Galleon 188 grader, 14' w/hyd. shift, new engine overhaul ... 8250.00
Model D AC Grader 10850.00
21' new hyd. wing Tufline disc ... 5850.00
21' new spring wing Tufline disc ... 4250.00
New 14 Tufline disc .. 2250.00
14' Krause Offset ... 1550.00
9 shank Bigham Bros., ripper ... 1250.00
New 14' Bush Hog offset ... 3750.00
32' Bush Hog springtooth ... 1275.00
314 IHC rev. 3 btm. plow ... 425.00
BAKER 3 DISC, reversible plow ... $2,300.00
16' Byram dirt mover ... 2100.00
6 row 500 Cycle IHC planter ... 3600.00
New 32 low bay implement trailer ... 1500.00
Camper for LWB P/U 995.00

BIGHAM BROS. IMPLEMENTS
FEAGINS IMPLEMENT 12-2
Hwy.62-82 East, Lubbock, Tx.
806-744-5824 ... 806-795-8065

12-5

"My hayfever is bad, my ulcer is acting up and this toothache is killing me!"

Merchandise

42. Farm Equipment

For Sale: 806LP tractor, 30 brush stripper & basket. 863-2583.

NEW JD Tractors: 4040's, 4240's, 4440's, 4640's, 4840's. Cheap! New JD Strippers: 283's, 484's. Used SP 95's. Days: 763-5614. Nights and weekends: 797-3470. Jim.

FOR Sale: Pump setting rig. 1964 1 1/2 ton Chevrolet truck. 7 inch pole, 500 ft. of baling line. New engine. Also several used turbines. Barton's Pump Service. (806) 762-4318.

COTTON & GRAIN WAGONS BEDS ON CUSTOMERS CHASSIS
Low Load Imp. Wagons
Pipe Trailers
GREAT PLAINS MFG. CO.
4901 Clovis Rd. 762-0366

FARMERS

We will save you money on underground pipe lines or any other irrigation supplies or repairs. Call us and see.

Sahara Irrigation Shallowater, Texas 832-4510.

TREFLAN, other herbicides. Compare our prices before you buy. Call Jerry, 828-6244.

FARMERS save now! Get dealers cost on repairing your old irrigation pipe, gate your flowline with Bartos gate. Call 746-6575. Welch's Welding.

4X4 TOOL BARS
RIPPER PLOWS
CHISEL PLOWS
MULCHER PLOWS
SOIL CONDITIONERS
See your Local Dealers
Bigham Bros. Mfg.

6" USED Turbin pump. Oil lubricated. Wood bearing. 150' setting. 797-4738.

15 NEW AND USED COMBINES
DIESEL TRACTORS
1—450 JD Crawler Dozer
1—450 JD Crawler Dozer
1—D-4 CAT Crawler Dozer
DIESEL TRACTORS
1975 4230, new engine, power shift
1977 2670 CASE, loaded, 590 hours
1978 4440 JD, 400 hrs.
1972 4620 JD, dual
1 4020 JD, power shift
2-4430's
ALL KINDS USED CORN HEADS
BIG NICK MACHINERY
Highway 60, Bovina, TX.
806-238-1614

SPECIAL COTTON PACKERS

Due to public demand back in production for limited time:

Front-end mount made to fit most any tractor.

Included:
1. Hyd cylinder & hose.
2. Hyd pressure relief valve.
3. Raking attachment
4. All mounting brackets (except for special tractors)

THE LEE COMPANY
103 1st Street
IDALOU, TX 79329
806-892-2565

COTTON Packers, front-end mount now in production. Call now to place your orders. The Lee Company, 103 1st Street, Idalou, TX 79329. 806-892-2565.

JOHN Deere 33 cotton stripper, extra clean. 806-423-1378.

WANT To hire Cotton strippers. 806-272-4869.

ROOD COTTON HARVESTERS
Reconditioned, Parts, Belts
WOODS MOTOR CO.
Plainview, Texas
806-293-3688

1969 55 HESSTON Stripper, with cleaner & cab, new short block, excellent condition. Cash or terms. Will deliver. Call collect: 512—565-1963.

CASE Swather, excellent condition. New 14' auger. Must sell. 456-5531, Plains, after 6 p.m.

COTTON Rood & cotton ricker 1066 IHC Tractor. Top condition! For information: 757-3752.

1967 806 DIESEL TA, dual remotes, clean tractor, with or without 90 stripper and basket, 1974 1066 factory cab and air, duals, new rubber, 1972 1066 cab, duals, ready to work, Collins Implement, 983-3732, 983-3450, 983-5315.

FIREWOOD — Pre-Winter Special! $75 per cord. $40 per rick. We deliver out of town. 763-7035.

1969 BIG A-2000. 428 Ford. 1000 gal. stainless steel tank. 50' booms. Good rig. Excel Motors, 2711 Slaton Hwy. 745-1411.

HESSTON stripper, propelled, with burr extracotr '70. 817-888-2942.

NEW CMC module builders available today — $18,150. We will trade for trailers or any other type of farm machinery. Call us today. Ask for Nick, Dub, or Aubrey. (806) 637-7503. (806) 637-3594.

FOR Sale: Cotton ricker. Call Jerry Nix 806-299-2022 Abernathy Texas or Don McKenzie 806-298-2157 Abernathy Texas.

NEW Cotton ricker, 2' extensions on top, weight brackets, 8 Hum Dinger. 1 mile north of O'Donnell on highway 87. 806-439-6316.

JOHN DEERE

USED EQUIPMENT
1970 4520 JD
1976 1570 Case
346 Balers

NEW EQUIPMENT
We have on hand JD 4040, 4240, 4440, 4640, & 4840 tractors. And 283' 484 cotton strippers. Also 346 & 510 Balers.

CAL JORDAN IMPLEMENT
East Mabry Drive
Clovis, New Mexico
505-763-5517

Come trade with us we need good clean late model tractors. 11-17

Merchandise

43. Feed, Seed, Grain

ALFALFA Hay — $3.00 bale. 4511 East 4th Street.

TREFLAN, other herbicides. Compare our prices before you buy. Call Jerry, 828-6244.

BALED maize stubble in stack. 746-5930.

AB TUCKER & Sons Custom Hay Baling. Big round bales, square bales. Experienced hay services. Hay for sale. 795-5108, 793-5585.

SUDAN hay — Round & Square bales. Tommy Mason, 863-2842, local.

ALFALFA — in barn. 5 miles west of loop on 19th. 885-4935, local.

CUSTOM Hay baling, call 762-3805. After 6pm.

PASTURE Wanted: Stalks & or wheat for 250 cows. Also for 200 calves. Call J.C. Mills, 806-298-4054. 298-2593.

44. Livestock

AUCTION
HORSES & SADDLES
Every Monday 7PM
Hwy. 87, So. Aufill's Arena We always have an abundance of horses of all types. New & used horse equipment.
Jack Aufill, Auctioneer TXGC344
WE BUY & SELL DAILY
745-1435 24-HR 795-9786

AQHA SORREL mare, fantastic disposition, age 10, also very gentle shetland. 997-6311.

CASH for horses; anytimeanytype saddles, trailers, & stock related items. 745-1435 anytime.

HORSE TRAINING
Jan Purselley
Barn, 806-745-2608.
Home, 797-1537
Cutting horses for sale at all times. Lubbock, Texas.

WE BUY Horses — good or no good! Also saddles and tack. 747-4017.

SILVER-Grey Purebred Arabian at Stud. $300-$100. 762-2753. 744-2990.

YEARLING Race Prospects — Many top quality Quarterhorse, Appendix Colts, fillies for sale. Now booking for '79 season. 'My Talent' AAA+, All Dancer' TB. Perner Ranch Company, 83rd & Quirt, Lubbock. Visitors Welcome. 745-4682, 793-3384.

TENNESSEE Walkers!! Black & Roan. The ultimate in pleasure horses. Pleasure trail hunting, 1 quarter horse does it all. 792-5469.

3 CROSSBRED ewes for sale. call 697-2638.

BREEDING hogs for sale. Gilts, bred to a 1st Place Boar from the Missouri State Fair. Also Boars and open gilts. Waymon Lewis, Littlefield, Tx. 806-385-3480.

LAZY D Stables, stalls for rent. $30 monthly. 8-5PM. 795-5528. After 5PM, 795-1527.

45. Poultry

ALL kinds of pigeons for sale from $5.00 to $20.00 a pair. 385-4996.

47. Miscellaneous

SINGER 12 REPROSSED
Models sew knits, jeans. All metal equipped to Zig Zag, etc. Guaranteed. $39.95 each. A.B.C. Sewing, 3104 34th & Flint. 799-0372.

WAX Your car — Rent professional machine. $4.00. Smallwood's, 3019 34th. 795-5253.

HONEY — fresh, local, for sale. 801 29th Street, 744-6086, 747-2503, Bill's Bees.

KIRBY Vac. Must sell! Like new, guaranteed. Discount for cash. 799-0372.

CASH Loaned on anything of value (Diamonds, Gold, Silver Coins, Guns) & other resaleable items. Buying — Selling Daily. Broadway Jewelry & Pawn, 815 Broadway, 762-4132.

RECONDITIONED Eureka with power nozzle. $14.45 down, 6 payments of $15.27. Smallwood's, 3019 34th, 795-5253.

SINGER TOUCH & SEW
School machines, deluxe models & big desk cabinets; zig zag; buttonholes, etc. All in new condition. $69.95 each. Guaranteed. ABC SEWING CENTER, next to Color Tile, 3104 34th.

LIVE Oak and Red Oak trees. Will deliver! Days: (915)-784-5022. Nights: (915)-646-2980.

PISTOLS, Rifles, Shotguns — bought, sold, traded. Money loaned. Huber's Pawn Shop, 805 Broadway.

DIAMONDS, bought, sold, traded. Money loaned. Huber's Western Wear & Pawn Shop, 805 Broadway.

UPHOLSTERY — Furniture. Quality work for a lower price, 14 years experience. 793-0342.

SWEET POTATOES
$4 per bushel
Field run, Oklahoma Reds, food stamps welcome.
744-0829 4107 E. 4th

SINGER TOUCH AND SEW
In 4-drawer cabinet deluxe model, zig zags, blind hems, makes buttonholes, winds bobbin back in machine, etc. Left out of public schools. Fully guaranteed. $74.50. Also slightly used Electra 5000 with computer like programming for buttonholes, stretch stitches, fancy embroideries, etc. Open arm, was $575, now $199.50. Stitch In Time, Caprock Center South.

MOVIES ARE BETTER ON A
GIANT SCREEN
SMALLWOOD'S
3019 34th 795-5253.

PAPERBACKS — 1/2 Price!! New & Collector's Comics! Buy — Sell — Trade. Star Book Store, 2014 34th. 744-9150.

USED PIPE
SIZES 1/2" to 30" sucker rods
Pipe for construction, water wells & fencing.
COX PIPE & SUPPLY, INC.
S. Hwy. 87 & FM 41 863-2524

CARPET REMNANT SALE
3.99 SQ. YD. TO 4.99 SQ. YD.
CARPET ONLY
GRIGGS CARPET
4525-34th

Merchandise

47. Miscellaneous

PAPER Backs, 25¢. Hardcover, 50¢. Records, 50¢. Chuck's Place, 1902 19th.

WANT to buy old jewelry and coins. Gemstone, 1220 Broadway, Metro Tower Lobby, 744-1638.

ENCLOSED Trailers, heavy-duty, 9'x6 1/2'. Very clean! $600 each. 5527 77th, 799-5262, 797-6131.

PINBALL Machines, professionally reconditioned, warranted. Only a few left, $250 up. 763-8929.

STORM Doors & Windows Installed. Free Estimates! Low Prices! 744-3551.

LANDSCAPE Materials. New Mexico low land cedar posts, cross ties, landscape timbers, used pallets, 3" pipe. Colonial Stone, 5804 Ave. H. 744-2777, 799-3106.

TRAILERS — Buy, sell, trade, rent. Past Pine Hills Golf Course. West 34th. White house. 793-2048.

WANTED: Used Pool table — slate, French, bordeaux or quality style, any size. 799-4217, 742-3616.

OAK Firewood: $25 a rick. Highway 70, Waurika, Oklahoma. (405)-228-3466.

OAK — $95 cord, $52.50 rick. Pinon, $110 cord, $60 rick. 792-0208 or 797-2367.

BROYHILL PECAN
Dining suite and china closet. Bought for anniversary gift. Used 3 weeks. Paid $989.50, will take $699.00.
UNCLAIMED FREIGHT
Ave. R at 34th

RECONDITIONED Kirby Vacuum. Guaranteed. $14.95 down, 9 payments of $11.27. Smallwood's, 3019 34th, 795-5253.

19" COLOR TV console. $17.50 down, 9 payments of $16.95. Smallwood's, 3019 34th, 795-5253.

SANYO, AM-FM, FM-stereo. BSR Turntable, cassette play recorder, 2 speakers. $27.50 down, 9 payments of $15.75. Smallwood's, 3019 34th, 795-5253.

RECONDITIONED Electolux with power drive. $17.45 down, 9 Payments of $16.95. Smallwood's, 3019 34th, 795-5253.

NEW Mexico firewood for sale (dry Juniper). $100 per cord. Call 797-7787, 5-9PM.

NECCHI-ALCO
Several new slightly scratched sewing machines with 6 built-in cabinets, 2 stretch stitches, built-in buttonhole. Great Christmas gift! $109. 20 year warranty w/free lessons. As low as $10.26 monthly.
SEWING MACHINE SERVICE CENTER
1801 34th 744-4618

1971 MOTO Guzzi 750 El Dorado. Loaded, super sharp; 14' aluminum fishing boat, 15H.P. Evinrude motor, 15' fiberglass run-a-bout boat, 80H.P. mercury motor, 2 wheel trailer. Call 763-6035 after 6pm.

WE upholstery. Macrame hangors and tables. Some green ware. Reasonable rates. 2709 92nd. 745-3589.

FIREWOOD — Aged Mesquite. I haul or you haul. Cheap! 799-7419.

FROM wall to wall, no soil at all, on carpets cleaned with Blue Lustre. Rent electric shampooer. Dunlap's.

PORCHES, patios, any size. Call 745-2446.

WANTED: Air conditioners, furniture, carpet, household appliances. Top prices paid, cash. 763-5726.

TV GAMES (Lloyds), 4 action packed games, originally priced at $119.95, Christmas sale priced while supplies last, $70. Chester McAlister, 1205 N. Garfield, San Angelo.

RECONDITIONED chest type Coca-Cola cooler with slide back doors. $225. Call 763-0473, ask for Jim.

BRIDAL Gown for sale. $200. Call: 763-9952.

BURKETT Pecans in shell. Cracked or shelled. Dink Webb, 1722 23rd. 744-3316.

1 HYDRAULIC chair, 4 hair dryers, good condition for sale. Good price. 793-2841.

BARE root pecan trees. Western Schley at wholesale prices. All sizes up to 1". For information call 806-763-5450, nights, 806-657-4644.

HOLIDAY Sale on all antique clocks. Large selection. 762-5497 after 6PM or on weekends.

PECANS — We buy, sell, and custom shell. 799-1660. 795-3427.

AMPLIFIER — Peavey Classic, 2 12-inch speakers. Excellent condition. 745-6616.

LADIES Wedding set, appraised at $1100, will take $850, call after 5PM. 797-0742.

FOR Sale: heavy-duty sewing Editer. Excellent for upholstery. Call 795-5721 or 745-3518, nights.

FOR SALE: 1 butcher block, 62x42x29 1/2, Cypress wood, 100 years old. 158 white doves, and 20 white King pigeons. Acuff, 842-3233.

LANIER Nyematic dictating system. Model NX-100-1. Will accept best offer. 747-5974.

LUXURY mink coat, excellent condition, full length, dark brown ranch mink, size 8. 793-5444 or 745-3568.

SWEET Potatoes Oklahoma reds, and Golden Jewels, by pound or bushel, green collared mustard and turnips. 2212 East 44th.

FIREWOOD —Pre-Winter Special! $75 per cord. $40 per rick. We deliver out of town. 763-7035.

NEW Super 8mm Lowlight movie camera with autozoom and projector. $200. Call between 11AM and 2PM. 799-8647.

OAK Firewood. $85 cord. You pick up. $95 delivered and stacked. Carl Weber 795-7741.

BEAUTIFUL Wedding set for sale. Approximately 1 karat. 744-3231.

QUILTS — lovely, floor pillows, other things, man's suit — expensive, size 40. 762-3598.

FIREWOOD For sale, any amount. Post Oak or Live Oak, fry or green. Call: Jimmy Lucas, 915-985-3648 or Kyle Smith, 915-3394, Mullin, Texas.

PAYNE Central heating unit. Good condition. 793-5094.

MAN'S Size 40 pile lined split cowhide coat. Never worn. Costs $80. Will take $40 cash. 795-8298.

Toon & Fietz
LIVE OAK TREES
The tree planting season is here. Call now while selections are good. Prices include guarantee and installation.
793-5470 799-5353

FOR Sale: Refrigerator, dryer, freezer, living room suite, 1974 Hornet, 1965 Chevrolet. Plus others. 6104 Ave. R. 745-6769.

PECANS For Sale — $1 pound. N. University Ave. to FM 1294, turn west, 2 1/2 miles, or phone 746-5468.

STEAMCLEAN Your carpets economically. Smallwood's, 3019 34th, 795-5253.

MUST SELL. 2 paint guns, good condition. 797-0649.

GOOD. Used shag carpet for sale. $1 Per square yard. 797-2032.

SELL 1 repossessed 291 BG FMC, front end machine, complete, barely used. Contact Webb Auto Supply, 763-4604.

YARD work, mowing and edging, hedge trimming. Hot water heater, Pullman living room chair, '71 Chevrolet pickup. 744-6309.

SINGER CLINIC
Annual Check-up, $4.95. Complete oil, delint, adjust all tensions, all brands. $4.95. ABC SEWING CENTER, 3104 34th at Flint, next to Color Tile. 799-0372.

FIREWOOD: Seasoned Oak or Mesquite. Bundles, ricks or cords. Wesley Cox, 4402 50th, 799-4403, 863-2476, local. We accept Master Charge or Visa.

MARQUIS: Genuine ruby dinner ring — 1 carat Marquis center — 4 carats total — guaranteed — $208 — Visa or Master Charge — 792-5873.

Merchandise

47. Miscellaneous

PECANS! Pecans! New crop. Excellent quality. See to believe. 795-1997. 2311 57th.

HOLIDAY SPECIAL
SEWING MACHINE CLINIC
All makes — Delint, Oil & adjust, $3.95 store. $7.95 Home. With this ad, you will receive green stamps!
SEWING MACHINE SERVICE CENTER
1801 34th
744-4618

STORM windows, no down payment, before Christmas sale, installation included, last chance for 1978 tax rebate. 765-6171.

CANON FTB, 50mm, 35mm, F 1.4 lenses, Vivatar 200 mm, 2X, 3X converters, flash, carrying case, excellent condition. $575. 747-6878.

SELLING out. Pre-Fab is selling out to Quality Built of Lubbock: Inc. We have 14 days to liquidate all portable building and green houses. No reasonable offer will be refused so come out and look at these great buys. All buildings will be warranteed by Quality Built of Lubbock, 1 mile east of Traffic Circle, Slaton Highway. Or call 745-2446.

8X10 DAMAGED storage building. Reduced for quick sale. Terms. Delivery. 763-1544.

USED 12X24 Office building. Carpet, HC. We deliver. Financing. Morgan. 763-8564.

FIREWOOD for sale, by the cord or rick or bundle. Call 744-1801 Saturday or Sunday only. Good reasonable prices.

11 CUBIC foot freezer, good shape, $200. Reccar sewing machine, like new, $250. Avon collection, $600. 799-7509 or 763-8767.

GREENHOUSES 8X12, and 8X16 or custom. Grow lush plants. Not a kit. We deliver. Morgan. 763-8564.

GAS dryer, washer, stove, continous clean oven, portable dishwasher, dinette table, beds with mattress and box springs, rugs and carpets. 795-6138.

SLATON — Handcrafted Christmas gifts: wooden toys, dough ornaments, original designed cards, marble trivets. 5 days only, Tuesday-Saturday. 10-5. Corner of 8th and Lynn (across from police station).

FOR Sale Panasonic stereo with Am-FM radio & cassette player recorder. $135. Also One 10-speed Atalla Bicycle in perfect condition $50. One 250 Cooper Dirt bike (needs work) $140. 797-7789 after 5pm.

WANTED: Used pool table slate, French, European or other quality style. 799-4217, 742-3616.

FIREWOOD — Seasoned mesquite, good price, call 795-6633.

COLOR TV — 21 inch RCA portable. 3102 Avenue N.

COLONIAL Dining room suite, Dark pine finish, oval shape, 3 leaves, 6 heavy highback chairs. Excellent shape! Like new! $500. 792-5442.

SEWING MACHINES
Jim McGuire
Your former Nechi and Nelco dealer. Now dealer for the Atlas Sewing Machine. Stretch stitches, chain stitches and many other decorative stitches. Regular $499.95, time limit sale to $289.95 W/T!
McGUIRE'S SEWING MACHINES
744-1022 2613 22rd

BURKETT Pecans, in shell, Cracked or Shelled. Dink Webb, 744-3316.

STROLL-O-CHAIR — converts to 10 different items, also sewing machine. Necchi-Alco brand. 792-0613, after 6:30.

MEMBERSHIP — University City Club of Lubbock. Discount price. 797-3580.

POOL Table: Brunswick regulation, slate top, leather pockets. Like new! $450. 799-4998.

10-SPEED Boy's Bike, Huffy Olympia. Good condition, $75. Call 795-7480 after 5PM.

SWEET Potatoes by the pound or crate, turnip greens and mustard greens. Revier's Homestead Gardens, closed Sunday. 799-0359.

USED pipe: Water well casing and structural pipe. Wolfforth Pipe & Supply. 866-4331.

HOLIDAY Special. Save. Storm windows and doors, custom measured and installed. Free estimates. 744-8555.

NEW & Used chain saws. Repairs, parts, chain sharpening. 1101 65th. 745-4398.

HOOVER Dial-A-Matic with power nozzle. 2 months old. Guaranteed. $14.45 down, 6 payments of $15.27. Smallwood's, 3019 34th, 795-5253.

COMPLETE 35mm Camera outfit. Petri body with 50mm, 35mm, 85-210mm zoom lenses. With filters, light meter, flash meter, 3 strobes, 2 slaves, and 10 ft PC cord — all in one case. $600. Call between 11AM and 2PM. 799-8647.

48. Garage Sales

WE Buy Most Anything!!!! Furniture, baby items, heaters, bicycles, refrigerators, wringer washers, air conditioners. 3207 Ave. H. 762-4591.

CASH for furniture, appliances, other valuables. Buy -Selling daily. 762-9436.

PAPERBACK books, sacrifice 10 cents & 25 cents, commercial bookracks $5.00. Adelas Beauty Shop. 2803 34th.

WE BUY Furniture, mattresses and garage sale leftovers. 765-6474.

FURNITURE MAKES GREAT CHRISTMAS PRESENTS
Sofas, chairs, coffee tables, end tables, dinette tables and chairs, single & double dressers, night stand, and more.
Mon.-Fri. 9-6, Sat. 9-?
5181 69th at Slide Road
J-C-N Furniture Leasing

FLEA MARKET
24th & Avenue K
Lubbock
Space for rent
747-8281 795-2432
Open every weekend 9-4.
Over 75 dealers.
Free parking and admission.

LATE Model color TV for sale. Good condition, reasonable price, $70. 797-6100.

INDIVIDUAL wants to buy used mattress and box spring. 797-2504.

CASH
For used furniture, appliances, other valuables. Buying-selling daily.
762-9436

7 DAYS
Sidewalk Sale! Specials on different merchandise daily! Overstocked on dressers, beds, appliances, couches, desks, wheelchairs, hospital beds, bookcases, TV's, antiques, paperbacks, records, mirrors, bicycles and whatevers!
Layaways, YES!!
CHUCK'S PLACE 1902 19th

NEED Christmas Money? Sell me something!! Chuck's Place, 1902 19th. 747-4821.

OAK Firewood. $90 a cord or $80 a cord if you pick it up. 795-3316, 795-4120. 5501 Brownfield Hwy.

JEWELRY — Melonie Park South party house, 3502 74th, Wednesday, Thursday, Dec. 6 and 7 from 1pm til 8pm.

REDUCING Private collection — bells, 1 I.M. Hummel figurine, stemware, souvenir spoons, few nice primitives. Inside, starts 9 a.m. 3803 55th.

GARAGE SALE
Moving after 30 years. Refrigerator, furniture, office machines, TV, stereo, Christmas decorations, pictures and frames, and much more. 10-6pm Only.
208 Country Club Drive
763-0667

5-PIECE living room suite, $125. Refrigerator, $150. Freezer, $75. End tables $10 each. Miscellaneous, 6104 Ave. R, 745-6769.

Merchandise

48. Garage Sale

DINETTE, organ, Christmas tree, bed, round coffee table, clothes, miscellaneous. 4413 38th.

BUY-Sell work cars, pick-ups. Color TVs. 744-5621. 3102 Ave. H.

ANTIQUE Sale, 3 miles Levelland Hwy 114. Nov 27th to Dec 23rd.

49. Furniture

HIGHEST PRICES PAID
FOR FURNITURE & APPLIANCES
747-4077

LET Me custom build your new bookcase, stereo cabinet, gun case and other furniture and cabinets at a reasonable price. 799-5199. 744-3760.

SIMMONS Mattress and Box springs. New, used, damaged, soiled. Several Beautyrest sold as is! The Economy House, 1617 19th. 744-1666.

WE PAY MORE
For good used furniture and appliances
BAIN FURNITURE
1508 Ave. H 765-5247

747-5791
We buy and sell good

Merchandise

53. Antiques

ANTIQUE furniture restored, repaired, refinished. For free estimates, pickup & delivery. Call Rogers, 746-5509.

GOOD Selection of wall, mantle and grandfather clocks. Many with leaded and beveled glass. Layaway. 762-5497.

BIG Antique Sale: Everything 1/4 off. Nov. 27 to Dec. 23rd. Wheeltown USA. 3 miles east of Levelland, Hwy 114.

Just unloaded: Hoosier cab't, teacarts, sm. ch. pews, dressers, wash stands, lamps, trunk, chairs, tables, sideboards, desk, more! Country Peddler Antiques, 1005 Ave. D, Abernathy. Open Tues.-Sat. 10-6; Closed Sun.-Mon.

RESTORED antique furniture. Call 795-1475 or 763-3711. Walnut & American Oak.

DAISY'S Weekly: We will be open Sunday from 2 to 5:30 for you. Give a Christmas gift with special hand hooked items by Evelyn Newton. High backed organ stool, spurs, cedar chest, art glass, collectables. Buy at 4013 34th. 792-3686.

GOLD, Bronze, Mill Finish Custom Made Storm Doors and Windows. Free, low estimates. 744-3551.

100 OLD license plates. 792-7263.

STORE Wide Christmas sale. 20% to 50% off. Unusual gifts. Collectables and interesting antiques. For the different gift come to Antiques Unlimited. 1654 13th. 747-7250.

ROLLTOPS, round tables, hallrees, over 200 chairs, oak chinas, washstands, clocks, bookcases, sideboards, pianos, organs, mantels, stainglass, armoires, wine cabinets, brass registers, bronze, cutglass, so much more. Hastings', Idalou. 892-2779.

54. Pets

BIRDS, reptiles, aquariums, fish. Pet supplies. Discount prices. Neptunes Nook, 2808 34th. 793-1811.

K-9 TRAINING CENTER
For sale or lease, protection dogs for home and industrial use. Also obedience classes and protection training available.
State License B-1799.
339 Ave. H 762-0139

Lubbock, Texas 79401

REGISTERED Sheltie puppies(Miniature Collies). 5th & Main, Hale Center. 839-2776.

PROFESSIONAL Grooming — all breeds — no tranquilizers. House of Pets, 3520 34th. 795-3336.

AKC SCOTTISH Terrier puppies, perfect for Christmas giving. 799-4957 after 5 p.m. & weekends.

AKC REGISTERED cuddly Collie puppies, ready to go. 12-9-78, but will hold till Christmas Eve. Deposits accepted. Call Anton, 997-2741.

AKC IRISH Setter puppies. Shots, wormed. Ready for Christmas! (915)-728-3468, Colorado City.

AKC Afghan puppies, apricot and cream. 793-1811 or 797-6997.

BEAUTIFULLY Marked AKC Registered Sheltie puppies, perfect Christmas gift. 792-4008, 795-7089.

AKC REGISTERED English Springer Spaniel puppies. $75. Good hunters & with children! 797-2495, evenings-weekends.

AKC POODLE puppies — apricot & black. Also stud service. 3623 58th. 799-7800.

GREAT Christmas Gift! AKC Doberman puppies. 2 Weeks. Excellent bloodlines. 828-6972, Slaton.

REDUCED!! Registered Germam Shepherd puppies. Blacks-Silver. $100-$125. Good bloodline. 763-7103.

AKC Registered Norwegian Elkhound puppies, males $75. 6 weeks old. 792-2623.

ADORABLE AKC Cocker Spaniel puppies. 5 weeks old. Shots, wormed. Will hold til 12-23. 797-7697.

C-C'S PET Salon — all breed pet grooming. Monday-Saturday, 7:30-5:30. 4405 50th. (Quaker Square). 792-3330. Camille Chance.

FOR sale AKC registered female Doberman puppies. $55 each. 285-2501.

AKC COCKER Spaniel puppies — 10 Miles north of Hereford on Hwy. 385. 578-4382.

JUST in time for Christmas. AKC Doberman puppies. 4106 32nd. 797-6606 or 747-6441.

WE Buy AKC puppies!!! Bonnett Pet Center, 792-3131 before 1:00 p.m., after 7:00 p.m.

BIRD Hunters: Champion bred Pointer pups. Registered & guaranteed. 792-5469.

FOR sale, miniature Schnauzer puppies. 797-2593.

PEKINGNESE AKC. Taking deposit on 6-weeks or 3 month old puppies. 744-1316, 795-6790.

AKC Labradors, black and yellow. 795-9758 or 797-4954.

AKC DOBERMAN Pinscher puppies, ready by December 25th. $75.00 Great Christmas gift. Earth, Texas. 257-3774, 257-3779.

WHITE toy male poodle, $75. Female long coat Chihuahua, $100. 4 white tiny toy poodle pups, $50 each. Tiny black Pomeranian male, 1 yr. old, $175. Beautiful white Pomeranian male, 1 yr. old, $250. Tiny 2lb. dark red female poodle, $350. Tiny toy white male poodle, 3 mo. old. Will mature at 3 to 4 lbs. $150. 402 W. Washington, Morton, TX. 266-8889.

AKC REGISTERED solid white German Shepherd and miniature Dachshund. Both males, stud service, call after 6PM, 762-3057, and ask for Kenneth or Debbie.

AKC TOY Poodles. Also Chinese Crested puppies, the world's oddest & rarest. 747-4092.

FREE: beautiful puppies, half Border Collie and half Springer Spaniel, 3 months old. 744-6134 after 6PM.

AKC FEMALE Basset Hound puppy. Adorable long, silky ears! Sweet disposition. 799-3045.

AKC REGISTERED Saint Bernard. Female. Approximately 9 months old. Shots. Wormed. $75. After 6pm 866-4821 Wolfforth.

AKC German Shepherd female puppies for sale. 1 Champion sired, ages 5 & 6 1/2 months. Co-Ownership considered to party interested in raising quality Shepherds. Call: 792-9654, late evenings and weekends.

PROFESSIONAL Dog Grooming featuring kindness! Hale's Pet Boutique new location! Security Park Shopping Center facing Brownfield Highway. 795-3323.

COCKER Spaniel puppy, last of litter, female, $80. 765-5105, 10AM-5PM, 762-1258 evenings and weekends.

AKC GOLDEN Retrievers. Pure bred. Males & females. In time for Xmas. 797-1866.

AKC MINIATURE Schnauzer, male, 1 year old, good natured. Call 795-1590 after 6PM.

FEMALE St. Bernard Puppy — 8 week old. $40. 4932 6th. 799-6633.

PRECIOUS Cocker Spaniel puppies. Great for Christmas. They need some one special. 744-2718 only $70.

FREE male orange kittens, 8 weeks old. 799-3139.

AKC Siberian Huskey pups. 1 male, 2 female. Call: 745-6125.

BIRD Dogs! Trained — started — puppies. Pointers & Shorthairs. All champion bred & guaranteed. 747-6195.

COLLIE puppies for sale, 7 weeks old. 296-9639. Plainview.

FOR Sale: 1-year old red Cocker Spaniel, registered. Call: 746-7997.

FREE to good home, 2 black and white house cats. 1 long haired male, 1 short haired female. Owners had to move. Would prefer keeping them together as matched pair. Call 745-1797.

CREAM Himalayan Persians. Siamese kittens for Christmas. 296-6110.

QUALITY Brittany puppies. Bred to hunt. Grandsires nationally famous field dog. Also 2 grown females. 894-5379 Levelland.

DALMATION Puppies — AKC, have shots, will hold for Christmas. Call 246-3330 after 6 p.m.

WHAT A Gift! AKC registered Afghan pups, excellent pedigree. Out of champion "Aries". One of top Afghans in nation! Show & pet quality. All shots. 745-6359.

SEALPOINT Siamese kittens, 5728 71st. 795-1051.

AKC Collie puppies, sable and white, will hold for Christmas. Shallowater, 832-4855.

AKC toy apricot Poodles, 6 weeks, will keep until Christmas. 797-2742.

Merchandise

54. Pets

AKC REGISTERED Doberman black & rust male, 10 weeks old, has had shots & wormed. 634-5608, Lorenzo.

AKC COLLIE Puppies, Champion bloodline, sable and tri-colored. Males, $100. Females, $125. Cherokee Diamond, 746-5195.

FOR sale, 5 week old AKC Apricot toy Poodle, call after 5PM except Sunday, $125. 792-5871.

FREE to good home. 2 yr. old Shepherd. Good with kids. Good watch dog. 744-1773 or 745-1673.

FREE! to good home Beautiful solid black housecat. 1 Year. Sweet! 763-7252.

MIXED Breed Puppies to give to good homes. Good & intelligent dogs. Call 797-9597 after 5PM.

AKC Lhasa APso Puppies — $150. Call 505-356-6412, after 7 P.m.

DACHSHUND puppies, 6 weeks, full blood, not registered, $40. 745-7310 after 5.

AKC male Cocker Spaniel, 5 months, paper trained, 797-7283 after 5.

TOY Poodle Stud Service; white, cream, or apricot. 792-4378.

TOY Poodle 4 months old, white with black spots, male. $60. 866-4865.

MINIATURE Schnauzer puppies. 795-9190.

PORTABLE & permanent dog-runs. Custom built by professionals. 744-7700 for information & prices.

AQUARIUM for sale, 55 gallon complete with stand, gravel, pump and so on. $200. Please call 792-7244.

PUG, Irish Setter, Airedale, Cocker Spaniel, Doberman Pinscher, Shetland Sheepdog, Keeshond, Poodle, Pomeranian. All puppies vaccinated and wormed. Bonnett Pet Center, South Plains Mall.

DACHSHUNDS AKC registered, will hold until Christmas. 799-5020.

AKC SHELTIE Puppies, 7 weeks old. 747-9670 after 5PM.

FOR Sale, darling little Chirstmas pups. Mother white German Shepherd, Father Airedale, 7 weeks old. $10 each. 795-3966.

AKC German Shepherd puppies. Mother imported stock. 828-3865, will make good watchdogs.

FOR Sale: Toy Poodles, 8 weeks old. 799-7714 after 6PM.

GERMAN Shepherd, female, to give away for price of ad. Also 3 puppies to give away. Phone 793-2833.

55. Machinery & Tools

MISCELLANEOUS Equipment — and tools for sale. 801 29th St. 747-2503.

USED 200 AMP Lincoln welder. Plains Welding Supply, 401 E. 6th, Plainview, 806-293-1397.

FORD tractor with Everett Ditcher frontend blade, good condition, tandem trailer. Brady Plumbing, 1401 Avenue H, 744-2302.

'77 SENCO Air compressor with 2HP electric motor. After 6pm 797-1937.

FOR SALE or trade: 280 Michigan dozer with 318 Detroit engine, completely majored, $9500. Call 806-359-0996.

LEASE-Purchase the equipment you need. New or used. You select equipment, supplier; we purchase and lease to you. Western Lease-Banc, Inc., Amarillo, TX. Call collect for Jerry Fowler, 806-355-9506.

AIRLESS, Wagner spray tech, 2700, excellent condition, about 2 years old. G100 gun, $850. 793-0554.

ONE Portable concrete plant. 3 diesel mixer trucks. 1 Michigan front end loader. 745-4909, 745-5384.

SELL 1 repossessed BG FMC front end machine, complete, barely used. Contact Webb Auto Supply, 763-4604.

FOR Sale 1978 Massey Ferguson Work Bull 30B diesel. Been run 49 hours. Box blade. Front end loader. New condition. 5500 KW Light Plant. Self-start. Been run 6 hours. 795-2564.

B&K INSULATION Machine. Blows all types of material. Never used. 793-2047.

DITCHER for hire. Rent or lease. Lower rates. Free estimates. Call 793-1541.

1/2 inch Rodac impact	$59.95
3/4 inch K&E impact	$139.95
Rockwell miter box saw	$199.95
Makita miter box saw	$199.95
Air tanks	$22.50
Pick-up tool boxes	$69.95
1 ton chain hoist	$69.50

surplus center
found tool specialists
819 Broadway 11-16 763-1441

56. Wanted Misc.

WANTED, used canoe. $150, call 742-6843 and ask for Steve.

57. Office Mach. & Sup.

2 IBM Executives, $350 each. 2301 University. 762-0502.

LARGE Wooden office desk & Credenza. Like new. Call 792-9840.

USED-BUDGET OFFICE FURNITURE
West Texas largest selection of chairs, desks, files and much more!
OFFICE FURNITURE WAREHOUSE
802 EAST 34TH 12-2 744-4213

58. Moving & Storage

WAREHOUSE STORAGE
Large and small spaces
$20 and up
By month or year.
744-1458

DAY & night Furniture Moving Service, 1-piece or housefull. 747-1073.

Rentals

61. Bedrooms

PARKWAY Motel. Nice rooms. Air-conditioned, color TV. Bills paid. No lease. Weekly, $52.95. Monthly, $120. 765-7401.

ROOMS & KITCHENETTES. Deposit. 1/2 Gas. No children. 500 East Broadway. 762-9264.

HOTEL Rooms, monthly $125. Weekly $35. All bills paid. Inquire Hotel 21st & Q.

ROOMS & MEALS FOR ACTIVE RETIRED
FROM $195 a Month
Free Daily Activities
NEW PIONEER RETIREMENT HOTEL
Open House Daily
Phone 765-9331 for info. or apt.

CLEAN, carpeted, refrigerated air, weekly, $30. Also apartments, 312 East 34th.

SHARE, New 3 bedroom home. Neat, employed mature lady. Rent negotiable. 745-7461.

BEDROOM, linens furnished, Cable TV, private bath, employed ladies. Before 2pm, 793-0839.

NICE bedroom for rent. Kitchen privileges. Use washer and dryer. Best location. 795-8302.

62. Unfurn. Houses

LUXURIOUS 2 & 3 Bedroom Duplexes. Frenship school district. Security Gates. 797-5333, 792-3744.

TWO, three, and four bedrooms. $100-$695. No pets. Norman Realtors. 795-9514.

LOVELY 3 bedroom, 2 bath, brick, double garage. $400. Norman Realtors. 795-9514.

Rentals

62. Unfurnished Houses

4 BEDROOM, 2 bath, carpeted, 2 car garage. Isolated master, fenced. Refrigerated air, 6 years old. 793-1466, 745-2314, 793-2575.

3-2, BUILT-INS, carpet, central heat, lease, deposit. 799-1015. Quiet, very nice.

THREE bedroom, 1 bath, 1 block from Bayless, Atkins. Available 11-25. 2006 61st. $250 plus bills. Call Ed, 793-1180. Or 799-1905.

EXTRA Sharp 3-2-2! Near Mall. Available now, $325 month. Randal, Century 21 Adobe, Realtors, 797-4166.

SUPER NICE: Spanish Oaks, 3-2-2, fireplace. 4801 73rd. Available now. $485 month. Randal, Century 21 Adobe, Realtors. 797-4166.

AVAILABLE Now! Access to Reese, TI. 3-2-2, West Wind. Brick with fireplace. $385 month. Randal, Century 21 Adobe, Realtors, 797-4166.

LIKE NEW 3-2-2 brick home, fireplace, available now, 6316 35th. $350 month. Randall, Century 21 Adobe, Realtors, 797-4166.

3814 35th. THREE bedroom, 1 3/4 baths, carpet, drapes, washer, dryer connections, $325. 792-2749.

MELONIE Park — Luxury duplex. Three bedroom, extra nice!! $350 + bills. 745-7401. 762-1926.

NEW DUPLEX. Southwest Lubbock, near elementary school. Two bedroom, fireplace, all builtins, $350 monthly. Shown by appointment, 797-4251. 792-1158.

LARGE 3 bedroom brick, covered parking. Convenient to bus route, downtown area. Tech. No children or pets. Apply 1602 Ave. R., No 105, 763-8390.

2 BEDROOM, den, 2 bath, double garage, 1600 square feet. 795-4914, 763-3091.

2 BEDROOM, Duplex, garage, fireplace, dishwasher, disposal. 612 B N. Elkhart, 1 mile North 4th off Frankford. Gary-Rick 747-1666, 797-8418. No pets. $300.

4910 47th STREET. 3-2-1. Brick. $340 + bills. Close to Elementary. Call Katie Conner, 792-7298. Margaret Williams Realtors, 793-0703.

4 BEDROOM, 2 bath, double garage, built-ins, fireplace, new carpet, Briercroft area, no pets. $450 monthly. 747-3456.

3 BEDROOM, close to Tech. Available Dec. 1, carpet, drapes, fenced, washer, dryer connections. References, credit check. 797-9675.

NEW Luxury Duplex — 2-2-1 3.4, sunken living area and bedroom, enclosed plant area. Water paid, fireplace, $375. 7825 B Memphis. 799-0437.

DUPLEX — Quaker Heights-2-2-1fireplace-$350. Chris White, Realtors. 792-4271.

3 BEDROOM 2 bath Duplex. New carpet & paint. Fenced yard. Water paid. No pets. Children welcome. 745-3817, 797-8163.

3 BEDROOM, bath and a half. $250 monthly, $75 deposit plus bills. 6325 28th St. 799-5835.

3 BEDROOM, 1 bath, carpet. Range, refrigerator, very nice. No pets. $250 per month, $150 deposit. 745-4577.

THREE bedrooms & den, carpeted, no pets. 2320 49th. 797-0733.

2 BEDROOM, 2 bath, stove, dishwasher, disposal, washer/dryer connections. Excellent schools. $300 per month. $250 deposit. 797-1137.

AVAILABLE Now!! 2 bedroom houses in super locations! Inexpensive, clean. Call Tommy, 797-4251.

NEEDED. 2 people to share house in University Pines addition. $95. $115. Bills paid. Call 797-7909 or 792-9648.

4 BEDROOMS, 3 baths, large rooms, nice patio and heated swimming pool. $525 monthly. Murfee Rentals, 765-8015.

3 BEDROOM, carpet, carport, curtains, washer connections. No pets. 793-0182, 762-2788.

QUIET luxury duplex. Two bedrooms, 2 baths, garage. All conveniences. Yards kept. Adults only. No pets. $340. 792-5551.

SPACIOUS, 3 bedroom, 2 bath homes near Mall. Refrigerated air, central heat, fireplace, built-ins, deposit $200, rent $300. 742-3580.

CLEAN 2 bedroom, 1409 24th Place. 892-2818 after 5:30 p.m.

3 BEDROOM, 2 bath home in southwest Lubbock. $450 month. 795-8677.

NEW, spacious 2 bedroom, 1 bath duplex, 1 car garage, washer, dryer connections, no pets. Homestead Apartments, 2405 48th. 763-1936.

NICE, 3 rooms, bath, couple, no pets. 3706 E. 3rd Street. 765-6989.

NEW Duplex, 3-2-1, 4418 B 75th Drive. Fireplace, washer, dryer connections, $330, water paid. No pets. 793-2842, 744-4674.

5508 13th ST. 3 bedrooms, 2 baths, garage, fireplace, $315 plus bills. Duplex. Call Katie Conner, 792-7298 or 793-0703, Williams Realtors.

THREE bedroom, two bath, two car garage, south Lubbock, all built-in, all electric, energy efficient, home less than two years old, $350 with $200 deposit. 763-2871 or after 5 and weekends, 799-2289.

CLEAN 2 bedroom, 1 bath, garage. 4624 Detroit. $210 monthly. 792-4868.

NICE 2 bedroom, 2 bath, formal dining, double garage. 5311 73rd. $385. Nina Tramel Realtors, 745-1090.

EXTRA Clean 3-1-1, brick, $275. Southwest of Loop, drapes, washer and dryer connections, on pavement, 795-2228.

NEW 2 BEDROOM
Super duplex. Super location. 2 baths. Double garage. Fireplace, energy efficient. Custom drapes. Plush carpet. Utility room. Fenced yard. Electric garage doors & security features. $395. See to appreciate.
795-4301
799-6714
793-1003

2 BEDROOM, can be 3 bedroom, 8 blocks south of Tech, recently remodeled, nice neighborhood, $340 month. 793-0554.

LARGE 2 bedroom, fenced backyard, den, living room, only $180 month plus gas and electricity. 793-1927.

TWO bedroom, 1 1/2 baths, living room, dining area, built-in kitchen. Central heat and air, water paid. 744-0174. After 5 weekdays.

7 room house, washer, dryer connections, $225 month. 795-5321. In Idalou.

LEASE Available — 6 months to ??. Beautiful, 3-2-2, basement, Farrar Estates. $550 monthly. For appointment call 795-9749.

91st & UNIVERSITY, 3 Bedroom, 2 bath, double garage. Draped. Carpeted. Stove, dishwasher. Yard. $295. 799-7951.

HOUSE For Lease — Brick 3-2-2. Central heat, refrigerated air, dishwasher, disposal, stove, carpeted, draped, excellent condition. Stewart, Evans, Coronado. $300 deposit, $395 per month. Call John Walton, 797-4381, 799-8823.

TWO bedroom duplex. Newly remodeled. Carpeted. Ready for new tenants. $175 per month. 745-5529, 793-0791.

1615 AVENUE Y. Close to Tech. 3 bedroom, stove, refrigerator. $225 + deposit. 998-5249.

AVAILABLE now. 3 bedroom, garage, stove, refrigerator, air conditioner, carpeted, fenced yard. $250 plus bills. 3311 1st. St. Dishwasher, $10 extra. 795-8171, 792-9754.

TWO bedroom — dishwasher, stove, carpeted, $225 plus bills. 2123 10th. Call 799-2846.

3709 45th. NICE 3-2-1, near Schools. $350. 828-6239 after 5pm & weekends.

2 BEDROOM. $235. 797-4669, 792-4831.

LEASE PURCHASE
Used or new home. Why?? Lack in todays price, obtain loan when money is more available. Call for details.
TED RATCLIFFE Real Estate
747-4281

Rentals

62. Unfurnished Houses

AVAILABLE now. 3 bedroom, large house. Appliances, carport. 1809 17th St. $200 plus bills. 795-8171. 792-9754.

3 BEDROOM 2 bath, fenced backyard, built-ins. $225. 918 E. 35th. 744-2203.

TWO Bedroom — carpet, garage, storage, connections. 2508 42nd. 799-3390.

COZY 3-2-2 in Western Estates. Fireplace, carpet, drapes, & more. $380 monthly plus deposit. 793-1253.

2 BEDROOM, $225 plus deposit. Newly decorated. New carpet. 1517 28th. Fulkerson. 744-0871.

LEFTWICH-MONTEREY
3 Bedroom and Study (or 4BR). Living Room-formal dining, extra large den with oak paneling & fireplace. Bar & Soda fountain. 2-1/2 bath. Utility room, large covered terrace. Landscaped backyard, large water fall, sprinkler system. 2 car garage. Carpeted, draped. Walk-in Closets. Monterey-Evans-Parsons, shopping. Paved alley. Lease 6-12 months. $750 monthly. 763-3344. After 5PM, 793-2262.

TWO bedroom, carpeted, 2104 18th. Rent $200 month. $100 deposit. 762-1670.

AVAILABLE Now! Access to Reese, TI. 3-2-2 West Wind. Brick, fireplace. $385 month. Randal, Century 21 Adobe Real Estate, 797-4166.

SUPER nice, Spanish Oaks, 3-2-2, fireplace. $485 month. 797-4166. Century 21 Adobe, Realtors.

NEW 2 bedroom, garage, walk-in closets, draped, central heat, storm doors and windows, refrigerator & stove, washer-dryer connections, water furnished, fenced, Frenship school, $285 plus deposit, no pets, 19th St & FM 179, 1/2 mile north of 4-corners, yellow house, shown by appointment only. 799-6151.

AVAILABLE Now. Super 3-2-2. Fireplace, refrigerated air, Oak Park. $395. 797-1175.

OWNER Pays bills. $395 per month. 6604-A Chicago. Fireplace, 3 bedroom, 2 car garage, utility room. 747-4281, 799-4510, Ted Ratcliffe.

NEW large luxury duplex — 3 bedrooms including master bedroom with decorator mirrored dressing room, 2 full baths, beamed and paneled living room with fireplace, all built-ins, custom drapes, walk-in closets, central heat and air conditioning. Decorator color coordinated. Two car garage, large fenced backyard. $475. 7911 Aberdeen Avenue, 763-5576.

HOUSE for Rent — Westwind Addition, 3-2-2, $400 month. Large backyard, curtains, appliances and fireplace. 792-4222, 795-9971.

CLEAN 2 bedrooms — with fenced yard. 795-5741.

3 BEDROOMS, 2 bath, double garage, washer-dryer connections, very nice. No pets. $365 month, $150 deposit. 747-4263, 792-1486.

ONLY $200. 3-1. Fenced. Carport. Kids, students o.k. A-1 Referral Fee. 763-5622.

2 BEDROOM, $225. 1113 65th Street. Deposit. References. 799-6720 795-9792. no singles.

2 BEDROOM Duplex. Near Tech. $210 + bills. Partially furnished. Dub or Tommy Mantooth, 792-2128.

LOOK! 2 Bedroom, $170, bills paid. Carpeted, appliances, garage, fenced. Kids, pets, singles OK. RHD, fee. 763-4621.

FIREPLACE!! 3 Bedroom, $225. Good location. Carpeted, appliances, garage, fenced. Kids, pets, singles OK. RHD, fee. 763-4621.

TWO Bedroom House — new carpet, fenced backyard. 1407 24th Place. Call after 5:30, 892-2818.

NICE 3 rooms, couple, bills paid, stove furnished. 2618 Emery, close to TI. 747-3927.

NEW 3 bedroom, brick, built-ins, 4609 Kemper, $290 monthly. 745-7973.

TWO Bedroom — one bath, carpet, fenced, carport, $200 plus bills and deposit. 2115 17th. 765-3318.

$200 PER MONTH — Nice 3 bedroom, carpeted. No pets. Reference. 762-5676.

NEWLY Redecorated, cute 2 bedroom, 1 bath, nice location, $235 monthly. Days, Lynn 747-2974. After 5PM 797-7437.

CUTE 2 bedroom, carpeted, draped, central heat, refrigerated air. Stove & refrigerator furnished. Yard maintained, water paid. Quiet neighborhood. $195 month plus deposit. No pets. 745-6728.

2-1-1 DOLLHOUSE, stove, ideal young couple, $250 plus bills. Deposit. 742-2556 days. 762-5902 nights.

NEW Home, 3-2-2, Horizon West Addition. Close to Tech Medical School and TI; on cul-de-sac, nicely appointed, dishwasher, fireplace, fenced yard. Call 885-4600.

5517 B 34th. 2 BEDROOM Duplex. $205 + bills. 799-1857.

LUXURY DUPLEX
In Melonie Gardens
Earthtones, 3 bedroom, 2 bath. Fireplace and wet bar in sunken living area. Utility room. Trash compactor, microwave, solarium overlooking living area. Rear entry, double car garage with electric doors. Gas grill. Lots of storage, energy-efficient. $595.
JACON, 793-0631

NICE home, garage, yard. Stove, furnace. No pets, deposit. Couple only. 744-4907.

MOBILE Home, 3-1, $225. Kids, pets, students o.k. A-1 Referral Fee. 763-5622.

63. Furnished Houses

CUTE 2 bedroom, carpeted, couple only, no pets, $250. Norman Realtors, 795-9514.

ATTRACTIVE 3 bedroom houses — near Tech. $300 up. University Rentals, 799-1221. No Fees.

2 ROOM furnished garage house for rent. 1309 25th.

NEAR Tech, one bedroom, 805 Ave W. $150++, 763-2023. Evenings, weekends.

TECH Students — 1 & 2 bedroom houses. 2 Blocks from Tech. No children, no pets. 799-7419.

DUPLEX: 1 bedroom, in Carlisle, near Reese, clean, carpeted, Air-conditioned, bills paid. 795-4848.

NEAR Tech — 1 1/2 Blocks from campus, 3 bedroom, 2 bath, $285 Plus utilities, $150 deposit, no pets. 2311 10th. 799-0361.

MODERN, clean 2 bedroom, carpeted, draped, plumbed, fenced. 3613 36th, $275 monthly. 795-6667, 792-5521.

SMALL House near Tech. No children. No pets. Mature preferred. 744-1547 evenings.

BUFFALO Lakes, small mobile home, single or couple, lakefront $125. 795-3575.

SMALL 3 bedroom furnished or unfurnished. 792-5766.

BUFFALO Lakes, 2 bedroom house, fireplace, carpet, $250 Joyce Lansford, 795-3575.

3 BEDROOM, living, kitchen & dining area. Near Tech — 3408 9th. No pets. Call after 6PM, 799-4750.

1 BEDROOM, fenced front yard, great location, only $130 plus gas and electricity. 793-1927.

3 ROOM modern. Middle-aged. No pets, children. 1906 6th. 762-3140, 762-1289.

1 BEDROOM, Utilities paid. Carpeted & drapes. Fenced. 1608 23rd. Rear.

2 BEDROOM, near Tech, prefer Tech student, $190 plus bills, plus $65 deposit, no children, no pets. 797-0987 after 4PM.

2 BEDROOM, freshly painted, near Tech, $185 + bills, $125 deposit. 799-1356, 747-8034.

RENTALS — kids, pets, singles. Duplexes, houses, apartments. All prices, all areas. Rental Housing Directory. Referral Service Only 763-4621. 2308 Broadway.

Rentals

63. Furnished Houses

NEAR Tech, one bedroom, 805 Ave. W. $150 plus. 765-6884, 763-2023, evenings and weekends.

NICE Mobile home. Family of 3. No pets. References. 506 Quirt. 763-6012.

DUPLEX. Large living. 2-2. Self-cleaning oven, ice-making refrigerator, dishwasher, W-D connections. Central heat and air. Shag carpet, custom drapes. 795-4114.

EFFICIENCY furnished, $150 month, bills paid. $50 deposit. No pets. 763-6281.

NEAR Reese. 1 bedroom house, furnished completely, + washer-dryer, couple preferred. No pets. 793-3121.

2 BEDROOM, $150. Like new! Couple. 314 U. No pets. 765-7935, 746-5761.

LOOK! $225. 2-1. Kids, pets, students o.k. A-1 Referral Fee. 763-5622.

FANTASTIC! 1 Bedroom, $152.50. Bills paid. Fenced. Kids, pets, singles OK. RHD, fee. 763-4621.

ONLY $125! 1 Bedroom, carpeted, carport, storage. Kids, singles OK. RHD, fee. 763-4621.

ONE Block Tech — 2 bedrooms, $160 + bills & deposit. 708 Avenue X. 765-8616.

CARPETED, large living room, fireplace, fenced yard, patio, double carport. No pets, references. 763-5925.

3 BEDROOM, 1 bath, carpeted, fenced. 3004 29th, $235 + bills. Call 763-3864 after 4PM.

64. Unfurnished Apts.

LUXURY Townhouses, 3 bedroom, 2 bath; 2 bedroom, 1 1/2 baths, wd connections. Offstreet parking, pool, near Park. Excellent school area, no pets. Shenandoah Apartments, 4400 Ave. X. 795-2611.

STUDIO APARTMENTS
Two bedroom, 1 1/2 baths, paneled living room, Hollywood bath, self-cleaning oven, dishwasher, intercom private patio, w/grill, off-street parking. $280.
OAKWOOD VILLAGE APARTMENTS
2101 51st 795-2611

MAPLES Apartments, 2 bedroom, fully carpeted and draped, disposal, dishwasher, self-cleaning oven, water paid. No pets. Call 797-0980 and after 6pm 795-6673.

KIMBERLY & Melissa
New 1-2 bedrooms, washer dryer. No pets. Energy efficient. Furnished or unfurnished. 5200 Kenosha. 4701 66th.
795-5742 795-8932
795-8879 7-14

THE SETTLEMENT
Luxury 3 BR Duplexes
- Security Gate
- Utility Room
- Double Car Garage
- Electric Garage Door Openers
- Fireplace
- Trash Compactor/Self Cleaning Oven
- Energy Efficient
- Frenship School District

RENT $465 (2nd month FREE with 1-Year Lease)
Apply at:
797-5333
792-3744
10-25

ONE BEDROOM Apartments $185
TWO BEDROOM Apartments from $255
SUMMER PLACE GARDENS
A FEW APARTMENTS AVAILABLE NOW. OPEN DAILY 9 AM-6 PM SAT. 10 AM to 3 PM, 5806 27TH
PHONE 797-8008
Children & Small Pets Welcome 11-17

Rentals

64. Unfurnished Apts.

LAKESIDE LIVING
1, 2, & 3 Bedroom studios and flats overlooking Maxey Lake. Private Patios. Two Pools. Gas heat & hot water furnished.
Le Chateau Apts.
4325 28th. 796-6583. 6-13

IF YOU'RE LOOKING FOR THE RIGHT ADDRESS IN LUBBOCK...
PEPPERTREE INN
5302-11th
Adult & Family Units
One, two and three bedrooms with two baths. Club house. All electric — Two pools
Near Redbud Shopping Center
Few minutes Loop 289, R.A.F.B. T.I. Easy minutes Tech and downtown
Phone 795-8086
Lubbock, Tx. 79416

HOUSE OF Salisbury
33rd & Salisbury
OPEN HOUSE
2-5 Sunday
Ask About Our Free Gift
792-2749
"No Residence Mgr."
APPLY AT 3809 34th
NEW QUADRAPLEXES
2 BEDROOM
Furnished & Unfurnished
- Dishwasher & Disposal
- Fireplace
- Shag carpet & drapes
- All electric kitchen
- Washer/dryer connections
- Fenced patio or balcony
- Loads of Parking
- Water paid
- Earthtones Colors
- Near Schools & Shopping

PAT GARRETT PROPERTIES 12-1

READY FOR IMMEDIATE OCCUPANCY
All new quadruplexes with two bedrooms, one ½ baths and fireplaces. Private patios and carports. All color coordinated. Private entryways. Near South Plains Mall.
SYCAMORE PLAZA
50th at Chicago (3 blks w. Slide)
793-2152
762-8775
9-23

FREE APARTMENT FINDERS
1610 AVENUE R 744-4505

FREE APARTMENT FINDING SERVICE
747-0493
7-19

WOODSCAPE
CONTEMPORARY Polynesian Decor — Extra Large Comfortable Custom Design Interiors — Earth Tones) Wood Wall — Fireplace — Entertaiment Bar — Walk-in Triple Rod Closet With full length Mirrored Bi Fold Doors — Kitchen Pantry — Dishwasher — Glass door range — Large double door Ref. — Private Entrance — Private patio or balcony — Built Energy Efficient Highest R Factor plus thermoglass — Bronze Windows & Glass Sliding Doors. Efficiencies.
— One — Two — Three Bedrooms. Adults — exactly what you've been looking for.
CALL
799-0695
3108 Vicksburg
34th St. & Vicksburg
9-8

WHAT AN INTERESTING WAY OF LIFE

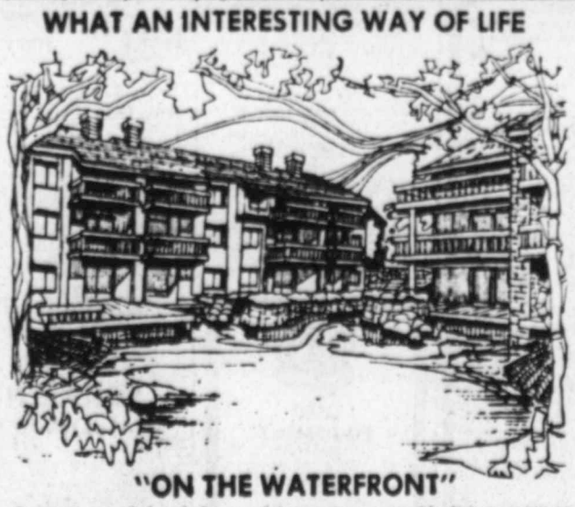

"ON THE WATERFRONT"
Step onto your deck or balcony and there you are, waterside. Unique waterscaping brings the "waterfront" right to your own private deck.
An exciting style of living in uncommonly beautiful surroundings. Dramatic architectural innovations provide you with the best of everything in basic living comforts...plus the latest in luxury amenities.
ALL ADULTS, NO PETS APARTMENT COMMUNITY featuring 1 & 2 bedrooms. Now leasing!
THE TIMBERS OF WILLOW HILL
82nd & Quaker,
Call 793-3610
Open 8am-Dusk
Professional Management by Quinn-L Corporation
12-1

Rentals

64. Unfurnished Apts.

Western Oaks APARTMENTS
MORE LIKE HOME THAN AN APARTMENT
These large, private apartments are arranged in duplexes and fourplexes and each has
- 2 bedrooms
- washer-dryer connections
- Private backyard
- Close-in parking

WESTERN OAKS
4601 52nd 6-17 792-9423

SOUTH PLAINS APARTMENTS
Behind South Plains Mall. Close to Reese, TI and Schools.
1, 2, & 3 Bedrooms.
Heated pool, lighted tennis court, Sauna, frost-free refrigerators, dishwashers, laundry room, patios with store room.
Free cable TV.
795-8018.
12-1

Rentals

64. Unfurnished Apts.

ONE Bedroom, shag carpet, refrigerated air, clean & cute. $160. 2212 5th. 762-5351.

2 & 3 BEDROOM Townhouses. Washer, dryer connections. Patios. Near schools. Mall & park. West 50th. Ranch Park Apartments. 797-8871.

2 BEDROOM Duplex. Nearly new! 1916 15th Street, rear, near Tech. $225 month. 793-0761.

SENTRY PARK APARTMENTS
New! Now leasing.
Eff.,1,2, and 3 bedrooms with patio or balcony.
- 3 laundries
- pool
- tennis courts
- clubhouse

South Loop 289 West of Slide Rd.
6402 Albany
793-2888

DISCOVER A NEW WORLD OF LIVING AT EL CHAPARRAL
2 bedroom, $240, $280. Pool, clubhouse, fireplace, balcony, storage bins, close to South Plains Mall, laundry room in each building.
5232 Bangor
795-9755

TWO BEDROOM FURNISHED OR UNFURNISHED APARTMENTS
Washer and Dryer connections, $200 & $235. 745-4757.
6517 Ave. T

PLAZA APARTMENTS
2 BE Furnished 2102 34th
BILLS PAID Unfurnished 747-1749

ONE bedroom apartment, $75. Two bedroom, two bath apartment, $150 + deposit. Water paid. 1516 E. 28th, 747-5677, 795-5566.

WASHER-dryer connections, available in our 2 bedrooms, $240 plus electricity, gas heat and water heater, we pay gas bill. Casa Linda Apartments, 502 Slide Rd., 792-6165.

1 BEDROOM, $190 plus electricity, commercial electric rates. Casa Linda Apartments, 502 Slide Rd., 792-6165.

GATEWOOD WEST APTS.
45th & Elgin
Now Leasing
Efficiencies, 1 & 2 Bedrooms. Adults only.

...ntals

...rnished Apts.

...URES YOU
...ILL LIKE.

...oom split level, ...d family area. ...room, furnished ...rnished. Singles, ...ntral hot water ... Central gas ... 2 pools, 2 laun... ...ndry rooms, ice ... garden area. ... parking. Adult

...APARTMENTS
...TOLEDO
...795-5605

...k apartments. One ...5. Two bedroom, $225. ...om, $290. Washer and ...h apartment. Children ...replace in some. Con... ...ion. 6302 Elgin. Phone

...om, carpet, drapes, ...r connection, carport, ...49. 2310 B 62nd.

... Terrace: spacious 2 ...dio. 1 1/2 Bath. All ...vate patio. $280. bills ...ccepted. No children.

...partments, 14th Floor ...ol & party room. 1, 2 ...n apartments availa... ...parking. Altura Tow... ...or appointment.

...oom, 2 bath fourplex. ...rivate patio, washer, ...ctions, carport. $300 ...50th & Belmont. 762-

... & 2 bedroom studio ... No pets. 1925 59th. ...26.

...NTWOOD
...-715 47th

... bedroom, brick ...r conditioned. Built... ...rator, stove, washer... ...ctions. Fenced. Yard ...Off street parking $175 ...MGR 701 B 47th 747-... 747-3326.

... Duplex — W-D, just ...nced, garage, child... ...bills + deposit. 792-

... 1303 65th Drive. 2 ...dio. Sunken living ... patio. All built-ins. ...ets accepted. $250 + ...5-2539. 747-2856.

... Duplex Apartment. ...mbed. Large rooms. ...7-7772, (806)-263-4456.

... Duplex! 1715-A 40th. ... Built-ins. Carpet. ...5. Deposit. No pets.

...H QUARTER
...RTMENTS

...ms. Furnished or un... ...ll electric. Heated ... pool year round. ...s broilers. Cable TV ...e & secure.

...ours 9AM-6PM
799-4480

...m, shag carpet, ga... ...s. 792-2749.

...H leasing new luxury ... 3 bedroom, built-ins, ...aped, garage opener. ...us utilities. 795-3141.

...m, range, refrigera... ...utility room, 4514 A ...-2749.

... duplex. 2 bedroom, ...rator, carpet, couple. ...724.

...uplex, private drive, ...utilities. Furnace No ... Couples. 744-4907.

...E & TWO
...DROOMS
...NISHED &
...URNISHED
... LUBBOCK

... located. Clean, ... comfortable. No

...160-$230
...44-2213 744-1239

...n Townhouse — Car... ... stove, refrigerator. ...replace. $195 onth, no ...3598.

...omate needed. Will ... with small child. 744-

... 3-2-2. Fireplace. See ...797-1959.

... Duplex — 2 bed... ...e, garage, off Indi... ...Drive. Call: 792-3609.

... or unfurnished 2 ...ex: Water paid. $160 ...6. 795-1608.

...urday and Sunday, 3 ...10 A Utica. Luxury ...rooms, 2 full baths, ...le garage with extra ...sher and dryer ...replace, outdoor gas ...ered patio, carpet, ...month. 795-9490, own-

...WOOD APTS.
..... $165
..... $175
..... $185
...hopping Center
...-795-5515, 795-5514

... unfurnished apart... ...d throughout. Stove ...rnished. $150 per ...y electric. Children ...Cornell. 763-0980.

...lex, Melonie Gar... ..., 3-2-2, 1825 sq. ft. ..., private backyard, ...e custom decor. 792-

...REE
...Indoor Pool
...URY
...ARTMENTS
...3-0178

...Luxury
...UXURY
... floor, formal ...om, fireplace.
...kept, swimming ...ry facilities, all ...ts finest.
...MENTS
744-0434

...UTHWEST
...CATION
...D to $240
...S ELECTRIC
...7-2828

Rentals

64. Unfurnished Apts.

HEGDAL'S DUPLEXES
2 bedroom, 2 bath. Fireplace, Garage. Dishwasher, disposal, drapes, bricked. All carpeted. Energy efficient. 'A Touch of Class.' $350 + electricity. 34th & Chicago.
797-0459

LUXURY Duplex. Excellent location, 2 bedroom, 2 bath. Double Garage, deluxe appliances, fireplace, $385 plus deposit. Call after 5PM. 745-2544.

2-STORY — 2 bedroom, 2 bath townhouse, residential area. Garage, private fenced courtyard with electric grill, indoor planter under 2 story open atrium & skylights. Wet bar, icemaker, fireplace, etc. Totally energy efficient. Secure and new. Single or couple only. $400 + bills. Call 792-5326.

EXTRA large 1 bedroom, large walk-in closet, dishwasher, disposal, new carpet, close to hospitals, Tech, Reese. 4301 16th, Apt. 4. 793-1927.

DESERT Inn. Large 2 bedroom, brick, cedar roof, pool, gas grill. $245. 799-0722. Children welcome. 2816 43rd.

$195 PLUS Bills — 2 bedroom duplex, like new condition, stove, refrigerator, washer-dryer connections, sorry no pets, 1713 B 66th, 797-6995, 745-4405.

33rd & SALISBURY. New 2 bedroom, fireplace, w/d connections, electric, patio, $265 up. 792-2749.

ONE Bedroom, private entrance, gas heat paid, laundry facilities, off-street parking. No pets, $180. Villa Apts. 2301 51st. 795-2611.

LUXURY duplex for lease. Farrar Estates. 3 bedroom, 2 bath, utility room, large den with fireplace. Dishwasher,etc. Double garage, fenced yard. 7718 Albany. $350 monthly. Don Sager Construction, 799-5557.

1300 BLOCK 53rd St. — Refinished, available for applications. 2 Bedroom, unfurnished, very nice, kids OK, no pets, $175 monthly, gas and water paid. 744-1450, 744-1239, 744-2213.

LADIES — Couple. 1 bedroom duplex. Carpet, yard maintained, $155. Frances L. Wacasey, Realtor, 799-7934.

LARGE, 2 bedroom, carpeted, draped, plumbed, off street parking, couple, no pets. $165 plus electricity. 1609 44th, 799-6954 for appointment.

$225
Plus electricity. 2 bedroom, 1 bath, washer-dryer connections.
RED OAKS APARTMENTS
5308-A 38th 792-0702.

NEW Duplex, 2 bedroom, 2 bath, double garage. 81st Street. Call 792-4193 or 799-7677.

FOR Lease — New duplex, 8207 A Memphis. Very nice. 2-2-1, all built-ins, fireplace. Days 797-4171, nights 792-7135.

ROOMY 1 bedroom, block from Tech, big porch, lawn, refrigerator, range, 792-5347.

2 BEDROOM stove and refrigerator furnished, washer dryer connections, fully carpeted plus drapes, central heating plus cooling. $205 plus electric, 763-1367.

PLAINS VILLA
5304 ABERDEEN
1 & 2 Bedroom, furnished & unfurnished. 2 Bedroom, unfurnished. Total electric. Pool.
ALL BILLS PAID!!
795-4252

CARLISLE. 2 bedroom, brick apartment, carpet, bills paid. $160. 795-2896.

FOR Lease. 2 bedroom unfurnished duplex. Available January 1, fenced, stove, refrigerator, washer-dryer connections, air conditioner, central heat $225 plus bills and $100 deposit. 2421-B 22nd Place. 792-8856, after 6 p.m. & weekends.

SPACIOUS 1 bedroom duplex, carpeted, stove, refrigerator, mature individuals. 2304-A 18th. Griggs Realtors, 795-1067.

CLEAN, nice 3 bedroom duplex, central heat, carpet, washer, dryer connections, $225, bills, deposit. No pets, if no answer call after 5, 799-3406.

LOVELY 2 bedroom, duplex with fireplace, icemaker, yard. 792-6296, 765-9130.

BEAUTIFUL new 2 bedroom, 2 bath duplex. With fireplace & refrigerated air, all built-ins in kitchen. Custom drapes. Call Burl Kizer Realtors, 793-0693.

4002 D 36th. TWO bedroom duplex, private backyard and patio, no pets. $210 plus electricity. 795-6367, 792-1265 evenings.

5718 BROWNFIELD Drive. 2 bedroom, 1 bath, new carpeted, draped, refrigerated air, refrigerator, range, disposal and dishwasher. Water furnished. Call 795-4326 or 797-7423.

SPACIOUS 2 bedroom studio. All kitchen built-ins. Central heat & air. Enclosed patio with storage. No pets. 1929 59th. 762-1926.

BRICK Quadraplex — 2 bedrooms, refrigerated air, paneled, draped, carpeted, large utility, refrigerator, stove, dishwasher, $215 plus electricity, $100 deposit, 1 year lease. OH Ave. Q on 44th, 747-3431, 745-3073.

LARGE 4 room duplex. Good neighborhood. No pets. Single lady preferred. 2009 17th.

NICE 2 Bedroom Duplex. Clean, new carpet, stove, refrigerator, good location. 795-0850.

DUPLEX — $240
New brick 2 bedroom, 2 bath and 2 bedroom units. Just completed for first rental with carpet, drapes, refrigerator, stove, dishwasher, disposal. Also, washer & dryer connections. Fenced at Loop and Avenue W.
TIDWELL RENTALS
795-9159

2 BEDROOM Brick Duplex. $225 monthly, $125 Deposit. 3511-A 25th. 793-0069.

$225
Plus electricity. 2 bedroom, 1 bath, washer-dryer connections.
RED OAKS APARTMENTS
5308-A 38th.
792-0702 799-8351

65. Furnished Apts.

VERY NICE, quiet one bedroom. Paneled, shag, ample closet space. Designed for professional adults. 1602 Avenue R. No. 105. 763-8390.

TWO bedroom duplexes. Furnished or unfurnished. $170—$195. 793-6257.

NEWLY Redecorated 1 bedroom, lots of closet space. Bills paid. Central refrigerated air & heat, quiet place near Tech. Prefer man & wife. No pets. 2307 Broadway. 763-4447, 799-1551.

SMALL, QUIET DORMIR APARTMENTS
6502 Ave. P
Well located, all electric, bills paid, furnished and decorated in Contemporary style. Call for appointment.
745-6222, 792-1321, 745-3356

EFICIENCY, neat & New $140 + electricity. 762-5351.

ROOMMATES!
Special Winter Rates now! Furnished & Unfurnished
Near Loop & Mall
WINDMILL HILL APTS.
797-8871

CLOSE to Tech, one bedroom, furnished, $110 per month, $50 deposit. 747-3091, 745-7647.

THREE Rooms, carpet, no children, no pets. $135 + electricity. Apply 2323 Baylor.

Rentals

65. Furnished Apts.

3 BEDROOM Studio, carpeted, draped, off-street parking. Laundry room. $220 bills paid. No pets. 765-7041.

BADLEY RENTALS
Duplexes and Apartments
Furnished and Unfurnished
Clean one and two bedrooms. Living room, kitchen and bath. Carpeted. Water paid. $110-$200 a month. No Pets. For information call 744-1239, 744-1450.
MEMBER LUBBOCK APARTMENT ASSOCIATION

TWO bedroom mobile home, more information, call 792-9714.

WE HAVE WHAT YOU'RE LOOKING FOR
Large 1,2, & 3 bedroom Furnished & Unfurnished Adult & Family area ●All electric kitchen, ●Frostfree refrigerator ●Large walk-in closets ●swimming pool & recreational area ●Convenient to Loop & the Mall.
SMALL PETS
$200 & Up
5204 50th street 797-8612
PLANTATION II
7-15

NEAR LOOP, MALL, PARK AND SCHOOLS
5702 50th 797-8871
1,2,3 bdrm., eff., roommate apts.
Furnished-Unfurnished
W/D Connections Fenced Patios
WINDMILL HILL (NEW)
RANCH PARK
WINDY RIDGE
townhouses/apartments
9-8

FREE FIND
Apartment rental service
762-0126

GYPSIE MARCILLE
We will find an APARTMENT, HOUSE or DUPLEX for YOU at no cost.
Member Lubbock Apartment Association
METRO TOWER AFTER HOURS
1220 BROADWAY SUITE 1101 795-3356

UNDER NEW MANAGEMENT
BATON ROUGE
1,2,3 Bedroom
Furn & Unfurn
6504 QUAKER
799-4385
SOUTHPARK APT
1 & 2 Bedroom
Furn & Unfurn
3001 S.Loop 289
745-5484
Pool & Laundry Facilities
Special Military Package
10-13

Our Haystack is something else!
Lubbocks newest contemporary. Different. All adult AND A LOT OF LIVING AT A PRICE YOU CAN AFFORD. Look what you get: heated pool, tennis courts, exercise rooms and saunas plus one Club House, Vollyball — Basketball. Carpeting, drapes, all electric appliances, control air conditioning, over-sized walk-in closets, laundramats and abundent parking. Conveniently located.
1 Bedroom — From $195
2 Bedroom, 1 bath -From $235
2 Bedroom, 2 bath -From $250

3424 Frankford
Phone: 792-2280
Lubbock, Texas
--ADULTS ONLY--
5-26

THE PERFECT PLACE FOR YOUR HANG-UPS
Total Adult Living
Swimming Pool
Club House
Furnished & Unfurnished
Individual Patios
No Pets
Security Patrol

5 color schemes to choose from 1 & 2 bdrm w/private bath in each bdrm.
Starting at $220
Lakeside Village Apartments
(Right behind K-Mart on University)
745-4762 2310 70th

The Hunt is over.

Come home to our large one bedroom apartments (furnished or unfurnished) with indoor heated pool, laundry facilities and a great courtyard. Semester and six-month leases. Pets allowed.
CORTE VISTA APTS
119 Ave. X
(one block off University on 2nd Street)
762-8433
11-22

We've got the best apartment package IN LUBBOCK
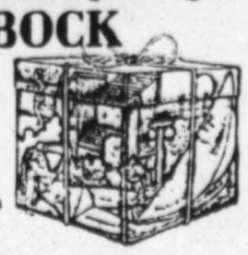
1, 2 Bedrooms
New Carpet
New Furniture
New Draperies
Six Laundry rooms
Picnic Area
Barbeque Grills
Well Lighted Parking
Central Hot Water System Furnished
Central Gas Heat Paid
A Staff Insterested In Your Needs
Near Tech, Reese, Med Center
THE APARTMENTS
4th at Indiana 763-3457 11-4

Rentals

65. Furnished Apts.

TAURUS APARTMENTS
1915 14th St.
BILLS PAID
.1 bedroom, furnished & unfurnished, $220-$245
.2bedroom, furnished & unfurnished, $265-$305
.Laundry Facility
.Reserved Parking, Free Cable
.Dishwashers, Fully Carpeted
763-8133 765-8541

CARLISLE. Nice 2 bedroom, bills paid. Carpeted. Call 799-1180.

1 BEDROOM, Refrigerated air, shag carpet, 3 large closets. Reasonable. 762-0907, 793-3580.

Rentals

65. Furnished Apts.

EFFICIENCY Apartments. Delux. Total electric. Wall graphics, off-street parking, on bus route, near Tech. 1912 10th. 747-1481, 799-7234.

MOONFLOWER APARTMENTS
Brand new complex, 1 bedroom, all bills paid, furnished.
5437 Brownfield Highway
797-0459

CONVENIENT Tech, Downtown. Efficiency, bills paid, $145. Sharp one bedroom, $190 plus electricity. 797-1175.

VARIOUS Efficiencies and 1 bedroom apartments, from $115 to $165 month. Bills paid. Call 797-1157.

NICE 1-3 bedroom, laundry, pool, near Tech, TI, town. No children, no pets. 1903 14th. 765-7911.

1903 B 24th, 2 ROOMS, good condition. $135 month plus bills. No pets. No children. 747-2536.

NEAR Tech, Med School, 1 bedroom and efficiencies, shag, paneling, pool, dishwasher, disposal, laundry. 747-1428, 744-3029.

TWO, three and four rooms, $100 up. Bills paid. No pets. Norman Realtors, 795-9514.

ONE bedroom near Tech, $165, all Bills paid. 797-4251, 792-1159

EXCLUSIVE one bedroom studio, balcony bedroom, brick floors. Private patios. Professional adults. 1602 Ave. R., No. 105, 763-8390.

1 BEDROOM furnished, large walk-in closet, dishwashers, disposals, swimming pool, laundry facilities, close to Tech, downtown. Habitat Apts., 1905 5th. 765-6890.

FRANKFORD SQUARE APARTMENTS
●1-2 Bedrooms
●Furnished-Unfurnished
●2 Swimming Pools
●Near LCC, Reese AFB
FRANKFORD AVENUE
at 5802 24th
795-8317
11-15

CENTURY HOUSE APTS
NOW UNDER NEW OWNERSHIP.
"Renovation in Progress"
ALL BILLS PAID!
$135-$215
Bachelors Efficiencies & 1 Bedroom
●Large Parking Area
●Enclosed Pool
●Bar-B-que Facilities
●Laundry Room
●Walk to Tech
●Walk to Downtown
Free Months Rent on 1 year Lease!! $5.00 off 1st Months Rent With This Ad!
1629 16th St.
763-7572
10-22

We asked people what they wanted in an apartment
This is what they told us:
●Close to Tech
●Clean and neat
●Economical
●Security Police
●Dead Bolts
●Plenty of Light
●A Manager who cares
It was a tall order...but, we did it!
SERENDIPITY APTS.
2222 5th 765-7579
11-10

Rentals

65. Furnished Apts.

BRIERCROFT MANOR
SPANISH FLAIR
●1 & 2 bedrooms
●Furnished/unfurnished
●Garden View
●Adult Complex
1321 B 65th Drive
744-4505

PRIVATE efficiency. Furnished, carpeted, bills paid. W. 19th. $115. 799-7501.

SPACIOUS 1 bedroom. Large closets. G.E. kitchen. Deadbolts. Off street parking. Laundry room. $175 + electricity. 744-7712, 797-5522.

HIGHLAND TWINS
NEWLY DECORATED DUPLEXES
2 Bedroom, shag carpet, range and refrigerator, most with garages. Maeodan, Wilson, Coronado schools. Furnished & unfurnished $165 up + bills.
OFFICE 3809 34th
792-2749

3 BEDROOM apartment, close to Tech, ideal for 3 students, carpeted, paneled, two bath, no pets or children, $285 monthly, all bills paid. Call 765-8821, ext. 44 or 799-5543 after 5PM.

OUTRIGGER 2411 45th. Nice 2 bedroom, 1 bath: furnished apartment. $200 + bills. No pets. 792-7835.

YOUR COMFORT & SECURITY ARE IMPORTANT TO US!
1 bedrooms, ample closet space, paneled, shag, beautiful courtyards.
763-8390
1602 Avenue R

LaPaloma
●Efficiencies
●1 Bedroom
●2 Bedroom
2205 10th
744-9922
11-22

16TH AND AVENUE R
MOROCCO
●Quiet apartments for mature adults
●Beautifully landscaped court yards, pools
●Meticulously maintained
RENTAL CENTER
763-8390 9-30

leave the plain life behind!

Enter the world of contemporary living. Stop by and let us show you through these unusual units. One bedroom (flat and studio) Two BR's, three BR's, Furn/Unf. Wood-burning fireplaces, washer, dryer connections. Self-cleaning ovens, covered parking adjacent to units, two pools, clubhouse. Near South Plains Mall, yet far enough removed so there is no traffic problem.
SUNDOWNER APTS.
4630 55th Dr.
(58th & Utica) 6-18
797-7311.

Rentals

65. Furnished Apts.

NEW 2 bedroom, (Share) apartment. Designed to eliminate roommate problems. Large living room, some with fireplace-formal dining area, has wet bar, deluxe kitchen includes trash compactor large bedroom, each has full bath, walk-in closets, plus dressing area. rivate balcony and Patio overlooking pool and waterfall. For november and december residency call 799-0695.. Available Now, 3 bedroom, completely furnished, includes washer and dryer.

TWO BEDROOM
FURNISHED OR UNFURNISHED APARTMENTS
Washer and dryer connections, $200 & $235. 745-4757, 6517 Ave. T

CAVALIER CAROUSEL
2 bedrooms, $230 + electricity & up. Lots of closet space. Ideal for roommate. Also large 1 bedrooms, $190 + electricty. Reserved parking. Laundry room. Close to Town & Tech.
1702 Ave R. No. 4
Call 765-5184

1&2 BEDROOM Suites & Efficiencies available. Daily, weekly, monthly rates. All bills paid & furnished. No required lease. The Lexington Apartments. 4521 Brownfield Highway. 795-1335.

TALLY-Ho Apartments. 51st & Ave. W. Ideal location. 2 bedroom, $225 + electricity. 795-5909 for showing.

UNIVERSITY ARMS APARTMENTS
409 University 762-8113
Efficiencies, 1 & 2 BR Apartments.
Private Parking
All Apts. Have Deadbolt Locks

ONE Bedroom, great floor plans, closet space, laundry facility, Bar-b-que grills, off-street parking. Ghetto Apts. 2321 7th. 762-5725.

FIRST MONTH'S RENT FREE
W/12 Mo. Lease
1BR Furnished $180 + Bills
2BR Furnished $225 + Bills
Ref & Central Heat
Laundry
Children Welcome
No pets
TWO WORLDS APTS.
2212 5th Street
762-5351

ATTRACTIVE 1 & 2 bedroom apartments and houses. Near Tech and downtown. Bills paid. $105-$280. University Rentals. No fee. 799-1321.

1 BEDROOM, $215 plus electricity, commercial electric rates. Casa Linda Apartments, 502 Slide Rd., 792-6165.

SPACIOUS one bedroom, electric built-ins, carpeted, draped, 6 large closets, patio, ample parking, near Tech. $175 bills paid. Thunderbird Apartments, 2nd & Temple. Ted or Steve, 795-3383.

LARGE 2 BEDROOM
Will accomodate 3-4 singles or family or four
$235 + Electric
First Month Rent FREE
No Pets
762-5351 1710 9th

IRON GATE
3 BEDROOM, 3 bath studios, 2 fireplaces, washer/dryer connections. Bar-b-que grill, covered carport. Near Tech. Furnished. $358. 763-1494.

POCO
●Efficiencies, $150 up
●1 Bedroom, $190 up
ADULTS, NO PETS
Near St. Mary's, Methodist
Prior availability.
4501 BROWNFIELD DRIVE
(Block South of Brownfield Hwy.)
799-2274 Member LAA

SPECIAL winter rates now offered, 1-2-3 bedroom, townhouses-apartments, furnished-unfurnished. Washer-dryer connections. Across from schools, park, Loop. 797-8871 & 792-7084.

SHRIDE APARTMENTS
Total electric, central air & heat, next to LCC. Close to Reese. No pets. ALL BILLS PAID.
.1 Bedroom furnished $195
.Unfurnished $180
.2 Bedrooms furnished $250
.Unfurnished $230
ACROSS FROM LCC ON
1604 ELKHART 795-8464
6-9AM 797-8741

GEORGIAN Terrace: spacious 2 bedroom studio, 1 1/2 Bath. All built-ins. Private patio. $290, bills paid. Pets accepted. No children. 747-2856.

NEAR Tech, Centaur Apartments, 2 bedroom, dishwasher, shag, paneled, pool, bus route, 765-7186, 744-3029.

SUPER LOCATION — convenient to downtown. Energy-efficient furnished one bedroom studios, burnt orange carpeting, almond appliances, cozy fireplaces, pool, laundry, offstreet parking. $230. 904 Ave. R. 763-1494.

FREE HEAT FOR WINTER MONTHS
Large 1 & 2 bedrooms
Furnished & Unfurnished
Pool, Laundry
Landscaped courtyard
Central gas heat &
hot water furnished
FOXFIRE APTS.
Prime location — remodeled
4303 19th at Quaker 795-4221

ELEGANT 1 & 2 bedrooms, fireplace, built-in appliances, private patios. Conveniently located in nice residential area. 792-8426. 3115 35th.

NEW 2 bedroom, with washer, dryer, dishwasher, disposal, refrigerator, range, carpeted. $280 plus electricity. Near South Plains Mall. 4916 66th. 793-2632, 795-2344, 792-1228.

NICELY furnished one bedroom. Dishwasher, disposal, self-cleaning oven, all bills paid. No pets, no children. $235 monthly. 1610 9th Apartment 1.

AVAILABLE November 3rd. Nicely furnished 1 bedroom, dishwasher, disposal, self-cleaning oven. Quiet. All bills paid. No pets, no children. $220 monthly. 1610 9th. Apt. 1.

ALL BILLS PAID
Outstanding 1 bedroom apartment. Shag carpet, refrigerat s ed air, central heat, dishwasher, disposal, frostless refrigerator. Huge closets, plenty of off-street parking. $225 month, all bills Paid. After 5 and weekends, 1615 16th, 765-6188, 792-7836.

CLEAN! 3 Room apartment. Private drive. No pets. $155 + electricity. Deposit. 924 32nd.

NICE, clean, one person only. No pets. Bills paid. 799-2641, 795-4580.

STONEBROOK, 1809 14th, spacious 2 bedroom, all built-ins, newly remodeled, pool, laundry, security locks, $215 plus electricity. 763-9782, 747-2856.

VILLA WEST, 5401 4th. Available Dec. 1st, one bedroom, newly remodeled, all built-ins, pool, laundry, convenient to Reese and Tech, pets and children accepted. $190 plus electricity. 795-7254, 747-2856.

NEAR Downtown,Tech, 1 or 2 bedroom. Dishwasher, pool, 1909 10th, 744-8636, 795-0536.

DUPLEX — 3 rooms. Carpet, drapes. Couples. 1928-A Avenue N. 795-4114 Utilities paid.

EXTRA large 1 bedroom, large walk-in closet, dishwasher, disposal, close to hospitals, Tech, Reese. 4301 16th, Apt 4. 793-1927.

RIVER OAKS. 1303 65th Drive. 1 bedroom, all built-ins, separate dressing area. Pool and laundry. Spacious closets. $195 + electricity. 745-2539. 747-2856.

LIDO APARTMENTS
One bedroom, laundry facilities, abundant closets, excellent location, 24th & Quaker, just off Quaker. 795-6583 after 11AM.

1 BEDROOMS, redecorated. Several locations. $105-$185. Some with swimming pools & dishwashers. 747-9464.

2 BEDROOM duplex, furnished, shower, tub, garage, no pets, $210, bills paid. 4115 B 15th. 799-4554.

3rd-5. NEWLY decorated 1 bedroom; living; kitchen; bath. Paneled. Carpeted. Refrigerated air. $165 + electricity. No pets. 747-9464.

QUIET 3 rooms, bath, carpet, adults. Utilites paid. $125 month, $75 deposit. 1007 Ave. S. Apt. 4.

SNEAK A PEEK at 2304 5th
1 & 2 Bedroom Furnished $185-240 Phone 765-9804
LA PAZ Apartments
1-17

APARTMENTS
Lease before Christmas to assure discounted rates.
Furnished or Unfurnished
Villa Marquis — 1918 5th St. — Furnished, $245 — Unfurnished, $225
Mi Casa — 4705 66th — Furnished, $285 — Unfurnished, $250
All utilities paid except electric.
Call Christy, 797-6846
Short term leases available. Discounts available on longer leases. 1-24

DO WE HAVE A DEAL FOR YOU!!!
INNcredible Apartments
Move In Now
Pay No Rent Until Jan. 1, 1979
744-0600 12-4 1802 6th

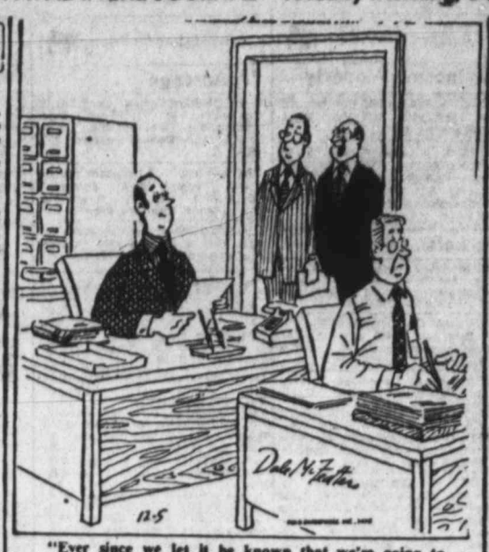

"Ever since we let it be known that we're going to investigate white-collar crime, Felspar has been wearing a blue shirt."

Rentals

65. Furnished Apts.

1003 R : 3 room, bills paid. No pets, children. $165. 763-0583, 745-5540.

SUNSET APARTMENTS
Total electric, central air & heat, next to LCC, Near Reese.
2 bedroom furnished $190
Unfurnished $180
2 Bedrooms furn $240
Unfurnished $225
5801 22nd, NO. 1
792-9457
6PM-9PM 799-3843

AVAILABLE December 15th. Cute, attractive, bills paid, near Tech. $155. Call: 747-4569.

ONE bedroom, new carpet and drapes. Adults, no pets. 1922 5th. 763-6116.

COMPLETE STUDENT COMMUNITY
Furnished efficiencies
1 & 2 bedrooms
studios & flats, $160-$250
Dishwasher, disposal
Pool & laundry
Excellent Locations
J-BAR — 2402 8th St.
J-BAR-J —2410 8th St.
MARK III — 2210 Main
KON TIKI — 3315 2nd Pl.
KON TIKI — 3315 2nd Pl.
Eagle's Nest—904 Ave.R
763-1494 office-2410 8th ST.
JACON

ONE Bedroom — in Carlisle near Reese. Carpeted, air conditioned and draped, bills paid. 795-4840.

NICE mobile home, 3 bedroom, 1 1/2 bath. Near Tech, TI, $170, electricity. 793-5603.

FURNISHED efficiency — college area. $80 bills paid. 763-1367.

2 BEDROOM, fully carpeted plus drapes. New appliances, washer dryer connections. No pets. $190 plus bills. 763-1367.

NEAR Tech, 2405 9th, two bedroom, bills paid, deposit required, no pets, call 799-3197 after 5PM and weekends.

BRAND New 1 bedroom. Near Tech and downtown. Available immediately! $175 plus electricity. 747-4569.

1 BEDROOM — Fireplace, private patio. No pets. Professional adults. $115 35th. 792-8426.

NEAR Tech. 2 Bedroom. 2118 14th. $185 + electricity. 792-3813, 797-6063. Cindy Shelton, Jim Horton Realtors.

FURNISHED 2 bedroom, 2 bath 14X75 mobile home. $250 month. Water & gas paid. $50 deposit. 745-1561.

NEAR Tech. Where it's At. Efficiency apartments. Shag, paneling, dishwasher, pool, laundry, 744-3029.

LE BASS 1802 66th. 1 bedroom, fireplace, no children or pets. Laundry facilities, $195 + special electric rates. 745-2715, 795-6367.

1-2 BEDROOM Apartments. $165-$240. Dishwasher, garbage disposal, fireplace, enclosed pool area. 747-6377 or come by 2001 9th Street. Windsox Apartments.

KEYSTONE APARTMENTS — 905 Ave. T, 763-1496. Deadbolt locks, security barred windows, spacious 1 BR, laundry, bar-b-que grill, offstreet parking. Office not on project — come by 2410 8th.

WANTED Female roommate to share 2 bedroom duplex. $102.50 + Half of utilities. After 3pm. Ask for Shannon. 797-0030.

REDECORATED, large 1 bedroom, near Tech, courtyard, pool, laundry, adults, 2402 9th. Villa Privada. $180 plus electricity. Call 795-5514 for appointment.

ATTRACTIVE 1 bedroom furnished garage apartment. Near Tech. Bills paid. $175 a month. 747-2551, 747-7154.

NEAR Tech. Small. $100. Bills paid. Kids, pets, students o.k. A-1 Referral,Fee 763-5622.

$125. 2 BEDROOM, carpeted, garage, storage. Near Tech. Kids, singles OK. RHD, fee. 763-4621.

APARTMENT — 1907 7th — One bedroom, $140 + bills. $100 deposit. 762-2297 after 6PM.

EXTRA clean 3 rmom, furnished apartment, carpet, drapes. $160 month, bills paid, no children or pets. Phone 744-1715 or 799-0020.

2 BEDROOM duplex, nicely furnished, garage, fenced yard, no pets. $165 plus utilities and deposit. 4100 block 35th, call 797-6469.

1 BEDROOM, 1411 Apt. A, Ave. L, $130 monthly, $40 deposit, utilities paid, no pets. 792-3205, M-F, 8:30-4:30.

VILLA West — 5401 4th. 2 bedroom vacancy in nicest apartments in town! All built-ins. New furniture. Pool, laundry. Convenient to Tech, Reese. $230 + electricity. 795-7254, 747-2856.

5434 40th. 1 BEDROOM, carpeted, 600 sq. ft. $170 + electricity. 799-1857.

EFFICIENCY, 1411 Apt D, Ave. L, $110 monthly, $40 deposit, utilities paid, no pets. 792-3205, M-F, 8:30-4:30.

NEAR Tech — very large one bedroom. 2203 20th. 763-2023, evenings and weekends.

NEAR Tech. Livin' Inn Apartments. Efficiency, shag, paneling, dishwasher, disposal, pool, laundry, bus route. 747-8698, 744-3029.

1 BEDROOM, GE kitchen, queen size bed, recliner, no children or pets. $184 plus electricity. 745-7523, 797-5522.

ONE BEDROOMS
Newly remodeled. New furniture, new carpet, off-street parking. Bar-b-que grills.
MONT CLAIR APTS
79th AVE R. 762-5725
See manager at 1802 5th

SUZANN Apartments — 301 Avenue U. Now available 1 & 2 bedroom apartments. All built-ins. Newly remodeled. Security locks. Well lighted. Pool. $170—$215 + electricity. 747-1741, 747-2856.

66. Mobile Homes-Pks

APPLEGATE Mobile Home Estates, under new management. Free space rent first & last. 745-4959, 792-6129.

SHALLOWATER mobile home Park. Large lots for rent. In Shallowater, near schools. 832-4484.

SPACES: near Tech. Reasonable! Utilities paid except electricity. 2415 Auburn Street, 763-1508.

TWO bedroom mobile home, $200 + parking, utilities. Available by Dec. 5th. 762-8517.

MOBILE home for rent. No pets, single or couples only. Call after 6pm, 762-1724.

2 BEDROOM mobile home furnished. 3 1/2 acres. Barns & pens. 16 miles west Tech campus. 793-8457 after 5pm.

TWO bedroom, trailer, cooper School district, 1 block west of 146th & P. 863-2869.

FENCED spaces for rent. Frenship school district. West 34th St. Executive Mobile Home Village. 792-9475.

Rentals

65. Furnished Apts.

COUNTRY Living — large mobile home. Cooper school. $225 plus deposit. 793-1469.

FURNISHED Or Unfurnished 2 bedroom mobile home. Washer dryer connections. 792-0377.

2 BEDROOM mobile home. Furnished, bills paid. Cooper schools. 133 and L. 745-1885.

3 bed. 12X65, Holiday Park, $225 plus $150 deposit, unfurnished. 793-5725.

2 BEDROOM Mobil Home for rent. Furnished. Slaton. 828-4112 or 795-7332.

67. Resorts—Rentals

RUIDOSO — Condominium. Sleeps 6. Swimming, tennis, cable TV. Maid service available. (806)+795-2304.

RUIDOSO — Lovely 3 bedroom cabin, fireplace, carpeted, carport. Reservations, 765-6174, 799-7755.

RUIDOSO, 3-2, fireplace & cable. 744-2096.

RUIDOSO: New 3 bedroom, 2 bath cabin. 806-298-2274 or 298-4055, Abernathy.

68. Business Property

SEPTEMBER PLACE
82nd & Indiana
TOWN SOUTH
73rd & Indiana
Call Roy Middleton
797-3275
RETAIL SPACE

SOUTHWEST Lubbock — Small offices available. Zoned for used car sales. 763-7376.

WAREHOUSE, 43,000 Square Feet, 18' Ceiling. Dock High. Completely Sprinkler'ed. Offices, 3,000 Square Feet. Like New. 3.5 Acres For Expansion. John Wilkerson, 745-3611, 795-2024.

NOW Leasing. 5135 69th. C-4 zoning. Office — retail — wholesale — automotive. 1950 -3900-5850 ft. call. 763-6431.

SOUTHWEST Crossing, Loop-Brownfield Highway. Retail. 1,800-18,500 Square Feet. 745-3611, 795-2024.

WAREHOUSE SPACE
4-20'x24' Cooler Units
6,000 sq. ft.
606 TEXAS AVE.
Hulen J. Penney
792-4424 11-1

BUSINESS & WAREHOUSE SPACES
1,000 sq. ft. or larger
Overhead doors.
Hulen J. Penney
1601 Ave. E 792-4424 11-1

SELF STORAGE WAREHOUSE
$19.00 & up
Chain-length fence, boats, campers, parking.
Apply Village Inn
4925 Brownfield Hwy.
●795-5281 4-26

MELTON & BARRON
INVESTMENT PROPERTIES
3060 34th STREET
792-4618
FOR LEASE-ONE RETAIL SPACE North University-2492 sq. ft. -Reasonable.
WAREHOUSE, 38,000 SF dock-high, rail, w/6,000 SF basement. 125,000 SF land. Sell or lease.
WAREHOUSE SPACE FOR LEASE. 3,000-12,000 SF. 20' height. Can be finished out to fit your needs. SW location, January occupancy.
COMMERCIAL SITES across from Mall. Adjoins new shopping center. Sell or build to suit. Call:
Carroll McDonald
Buddy Barron
Pat Melton 11-4

OFFICE-MEDICAL
●Medical-Professional offices. Reception, records,, executive areas. Quality location on Quaker.
●Need special floor plan for business? Do it your way! 500 to 2,800 sq. ft.
●Downtown location. 6400 Sq. Ft. Office space, large parking area.
RETAIL
●50th St., 4,864 sq. ft. under construction.
●Memphis Place Mall, 50th St. exposure
●Plaza Center, 26th & Boston, 5,615 sq. ft. will divide.
●Caprock Center, from 3,000 sq.

Real Estate for Sale

74. Business Property

OFFICE or retail space. Approximately 1750 Sq. Ft. Carpeted, Nice! Refrigerated air & heating. $295 monthly. For details call Chapman & Company, Realtors, 3212 34th. Ask for John G. King, Realtor, 799-4321.

WOLFFORTH — 3 commercial buildings — 2 houses, one located on Main Street. Owner carry paper. Lynn Zickefoose, Hulen J. Penney, Realtor 792-4424.

MUST Sell. Commercial lot in Plainview, 270' on west 5th street. All or part. Contact B. C. Goree, 614 Howard St. New Braunfels, Texas. 512-629-3100 or 806-296-2567. Brokers welcome.

FOR Sale: 2500 Sq. Ft. building with 5 overhead doors, 2 lifts & paved parking area. 1 block from Tech. Buy building only, or buy building & operating auto repair business. Tools & equipment. Call Herb Leaverton 799-4321. Chapman & Company, Realtors.

SELL or Trade. City block facing East 19th near Quirt, streets on all sides. Some financing available. French Chateau, Realtors, 792-4345.

3701 AND 3703 22nd Street, zoned medical, 75' and 80' fronts, separately owned, give us a call. French Chateau, Realtors, 792-4345.

jeff wheeler REALTORS
3302 34th
1114 10th St.
Building, over 11,000 leaseable feet. Block from City Hall. Plenty of parking space.
465 ACRE IRRIGATED FARM northside of Tulia in Swisher County.
6700 Ft. Quality building, 19th & Texas. Priced to sell.
SUPER INCOME PROPERTY. Duplexes and quadraplexes to your specifications in prime location.
THE FIRM THAT SERVICE BUILT
Jim Suter
Jeff Wheeler
795-5225 11-5

JIM WILLS REALTORS
3413 73rd St.
792-4393
APARTMENT COMPLEXES Excellent investments from 30 to 80+ units
OFFICE -West Lubbock. 4 rooms. Reception area, coffee bar & restrooms.
EXCELLENT 175 Acre farm near Littlefield in Lamb County. 29% down, 10 years.
WAREHOUSE Downtown Lubbock. 6500 Sq. Ft. C-4 Zoning.
19.2 ACRES on pavement near Anton. 29% down.
142 ACRES — HALE COUNTY Owner will carry.
Arlen Wesley 799-1180 — Bill Morten 799-6043
11-16

75. Income Property

EXCELLENT Investment, only 24 months left on 1st lien. Owner will carry 2nd with $5000 down. House & 2 apartments. Linda Marcy, 745-4032. Pat Garrett, Realtors, 795-0611.

NEAR Civic Center. 8 unit rental complex. Really nice and priced to sell! Good assumable loan. Call "Homes", Realtors, 793-2541, for appointment to see.

COMMERCIALLY zoned for a business right in you own home! Neat stucco on Avenue Q — could also be a duplex. Ample parking at side and rear. Let's you do your thing and ideas $36,000. Call "Homes", Realtors, 793-2541.

FOR SALE
Duplex
7008 Utica.
$69,500.
$750 income per month.
3 bedroom, 2 bath
2 car garage each side.
For details, call collect
303-599-4469.

14 UNIT APARTMENT — Tech area. $45,000 down. Jim Wills Realtors, call Arlen, 792-4396 or evenings 799-1180.

BRICK Duplex 2104 16th. Near Tech. 795-4950.

40 RENTALS. $3.00 per sq ft. Arnett-Benson, needs work. Rent $150 mo ea. Bob Dworaczyk, 799-4595, Century 21 Town South Realtors, 793-2881.

DUPLEX. Good condition, nice furniture. $278 month income. $23,500. 1278 sq.ft. Owner will carry paper with proper credit. 2114 9th. 799-3368.

LOW Price rentals. $10,950 each. 1 north Tech, 1 on 20th. Hartsfield Realty, 792-7752.

FOR SALE—16,000SF office building. 100% leased, stops for all expenses, 10% annual increase in lease rate. Buy back of investment in 6 years. 795-6411 Larry K. Thompson & Assoc., Realtors.

TWO Bedroom house, plus separate apartment, 1600 sq ft. Both units redecorated. Shag, paneling, tile bath, small garage, nicely furnished. Owner will carry paper. Proper credit. Appraised $25,600. $320 rent. 799-3368.

40 RENTALS. $3.00 per Sq. Ft. Arnett-Benson, needs work. Rent $150 month each. Bob Dworaczyk, 799-4595, Century 21 Town South, Realtor, 793-2881.

OWNER Financed. Two lots, Arnett Benson, Two lots East 34th. Small house furnished, carpeted, Holmes Addition, 6 unit immediate sale, 747-7844.

AGED Widow — Large home + 9 rentals, furnished, $27,000. Box 325, McLean, Texas.

NEED apartments? Have 13 units of good rent property. Owner will finance. Call: Vin Betenbough, 793-3092, Century 21, Day, Mantooth & Rather, 792-2128, (1604-1606-2412).

DUPLEX. Almost new in West Lubbock. All brick, central heat & AC, carpet, paneling, paper, built-ins, garage. Both sides leased. Sam Reyes Real Estate, 797-8862.

WE ARE HERE TO SERVE YOU, CALL US TO SELL YOUR INCOME-INVESTMENT PROPERTIES: APARTMENTS OR COMMERCIALS.
University-City REAL ESTATE 793-3111
MLS 2204 Indiana 12-4
Residential Investment Rental

Real Estate for Sale

75. Income Property

SOLID, sound, brick duplex with rear apartment. 2428 33rd. Matador, Realtors, 795-4383.

12 UNIT Apartment. $1,410 monthly income, 100% occupancy, prime location. At $64,950 this property has very good return. Elliott-Gotcher Real Estate, 793-1180.

76. Lots

ABERNATHY, Lakeview subdivision, restricted lots for sale. Builders available, for information call J.P. Barton, 798-2816.

OWN your Own Prime R-1 lot in SW Lubbock. $5450 and up. Call David today, Sam Reyes Real Estate, 797-8862.

LOTS West of Lakeridge Country Club. Meadows addition. Egenbacher Realty, 797-7042.

4 ACRES on Brownfield Highway, $3500 per acre, excellent business location. Hulen J. Penney, Realtor, Lynn Zickefoose, 792-4424.

4 LOTS for sale on Ave. K. 50' frontage, house on one lot, build apartments or move in some more homes. Excellent rent property, owner carry paper. Lynn Zickefoose, Hulen J. Penney, Realtor, 792-4424.

C-2 LOTS. South loop. Excellent office & retail. H & A Properties, 745-7401.

APPROXIMATELY 2 1/2 acres. Electricity & wells. Country Haven. $3,000 down take up payments. 797-4969, 745-7773.

BUILDER, Developer would like to cash out 9 residential, 9 multiple unit new development in West Slaton. Was $72,250. Now $52,000. Terry, 745-5517.

EXTRA large corner location Lakeview Heights. R-1 zoning. C.E. French, 746-6420. French Chateau, Realtors, 792-4345.

1 LOT. Nearly acre. On FM 41 across Dairy Queen, Slaton. $3500. 828-3833.

TWO lots, Arnett Bensen, $2,000 or $1200 each. 2 lots, east 35th $2500, or $1500 each. 747-7844.

77. Acreage

NINE acres choice land Southwest of Lubbock. 765-8726 or 793-0221.

WEST 50TH RANCHETTES — 1 4 to 3 3/4 or more Acre tracts. Excellent mobile home-res. sites. 5 Min.-Loop 289. Easy terms, owner fin.
By Morris Mercer, Realtors
765-5551 792-7755 765-6106

COUNTRY Home, restricted area, beautiful 4-3-2 brick, approximately 3250 SF. Many extras. South on Slide Road. 863-2749.

TEXAS Veterans — 18 acres New Deal. Call Ed Elliott, 745-7531. Elliott-Gotcher Real Estate, 793-1180.

240 ACRES with 5 wells to develop or farm. Southwest of Wolfforth, $200,000.
Cookie Noland 799-6810
Ron Wright, Realtors, 792-6176

OWNER, 5.81 acres, well, paved roads, 792-9190 after 4.

HORSES, Hay and Happiness. New 4 br, 3 baths, brick home in Rancho Verde Estates. Full energy package. Frenship school district. Jennifer Rich 792-1842, Landmark, Realtors 799-5032.

2 ACRES residential. 3 1/4 miles east of New Deal. Owner finance. Gary Tunnell, 795-0325, Charles McCown Realtors, 792-6206.

WANTED Farm Land — to rent, south Lubbock County. Young, experienced farmer, new 8 row equipment. Call Kevin McKelvy, 799-1985 or 745-6209.

1.62 ACRES near Shallowater. 3.0 acres & 2.6 acres, 5 miles south of Lubbock. Bradley, Realtors, 747-8812.

5 Acres unimproved, New Deal, $7500.
16 ac., NW on pavement, $15,000
4 ac. Town Village $13,500
3/4 Ac. close-in, $3,000
1.75 ac., natural gas, $6,500
1 ac. N. Frankford $4,000
Mrs. Harold Ball
746-5399 863-2712

BALL REAL ESTATE
SELECT You's Now — Before December 15th price increase! Rancho Verde Estates, suburban luxury homesites, estate size lots, no city taxes! Highly restricted. Frenship School District. Terms. 793-0240, 792-3744.

25 ACRES. Just off Tahoka Hwy., now in cotton. Landmark, Realtors, 799-5032.

8.8 ACRES in country for sale at $7495. Owner finances at $495 down, $75 per month. 744-5385.

9-10 ACRES for sale. 1 1/2 miles South of City limits. Vicinity of Slide Road and FM 1585. 795-1160, 799-2911.

5 & 10 ACRE TRACTS
15 miles city limit. Southwest. Natural gas, electricity, good restrictions. Ropes School district. Near town & churches. These are nice acres, you'll want to see this area.
ROY STEPHENSON REAL ESTATE
799-6763

FOR SALE: 5 acres west of Lubbock, reasonably priced, Wolfforth school district. Days, 744-9421. Nights and weekends, 744-9450

THE FISHING HOLE
In your own backyard. 5 acres of deep rich soil covered with large oak trees, plus nature's pets, deer, quail and turkey. Permanent access to the Llano River and only minutes away from area lakes, all only 3 miles from town. Owner financed, with only $300 down. Low 8 3/4 interest. For information, call collect: 915-247-4128.

6-2-DEN. 6.65 acres. W. 50th. Frenship school. Need offer. Star, Realtors. 792-3305.

COMMERCIAL — 2 acre tracts, busy highway frontage, 3 miles west of loop on 19th. 885-4935.

10 ACRES — Just east of Tahoka Highway on 82nd Street. Buy all or part. Small equity. 745-6931 or 745-7574.

ONE Acre tracts or larger, restricted for new homes only. 1500 S.F. or larger, paved road. Financing available. Have your own garden. Prices start at $2,750 per acre. Call Lynn Zickefoose with Hulen J. Penney Realtor, 792-4424.

30 ACRES SW of Lubbock, $1,000 per acre, owner carry paper. 1/4 mile south of pavement. Lynn Zickefoose, Hulen J. Penney Realtor, 792-4424.

WESTERN RANCH ESTATES
*5 Acre Estates
*Highly restricted on paved road
*Utilities Available
*Frenship School District
*No City Taxes
*From $7900, 10% Down, 10 Years
WARNER HAGOOD
795-1711

SEVEN acres, 1585 southwest Lubbock. Excellent location, for a nice new home. Call Lynn Zickefoose, Hulen J. Penney, Realtor. 792-4424.

12x60 MOBILE Home on 1 acre, fenced with shed-greenhouse, $15,000. 832-4869 after 5:30PM.

FOR sale or trade — Prime 100 acre development property located just west of Shallowater city limits. Call 842-3201.

EXCELLENT home or cabin sites. Pavement, natural gas, shallow water, 15 minutes to White River Lake. Just off Duck Creek — good hunting. Lots as low as $25 per month with small down payment. 1 lot with old house to be remodeled. 1 plot with 5 acres and irigation well with 900 feet pipe & sprinklers. Owner carries all papers, no closing. Phone 799-2166 or call owner after 6PM, 806-263-6498.

76. Lots

SELECT YOURS NOW BEFORE DECEMBER 15th PRICE INCREASE.
RANCHO VERDE ESTATES
(By The Developers of Papalote Estates)
•Estate Size Lots •Highly Restricted Suburban Subdivision
•No City Taxes
•Frenship School District •Terms Available
793-0240 **792-3744**
(Inside the fence at 82nd & Hayloft Rd.) 10-25

Real Estate for Sale

77. Acreage

3 BEDROOM brick on 1 acre. Convenient to TI, Tech, Med. School. New Deal Schools. Equity or VA. Mary Penny, Realtors, 832-4586.

ONE Acre with 3 bedroom mobile home, low down payment, reasonable monthly payments. Mary Penny, Realtors, 832-4586.

CLOVIS Highway — 1.6 acres for new homes. Shallowater schools. Mary Penny, Realtors, 832-4586.

78. Farms—Ranches

HAVE Buyers — Will Sell (Your Farm, Ranch or House). But first I must have Your listing. Call 806-799-2916 evenings. Nelson Realty Lubbock, Al Reznik.

130 ACRES, Near Abernathy. All in cotton. Some water. "Homes" Realtors, 793-2541.

PROFESSIONAL farm and ranch realtor. Farms and ranches, all sizes and areas. Call Homes Realtors, 793-2541. Mike Mitchell, 828-5878. Nights & Sundays, 806-495-3104.

NEED to buy 80 to 160 acre farm. Lubbock of Hockley county. Will pay cash. Call Bobby Day, Century 21. Day-Mantooth-Rather. 792-2128. 795-3227.

CHOICE Irrigated farm on pavement, west of Ropesville. 160 acres, 1/4 minerals, owner finance, 29% down. Bradley, Realtors, 747-8812.

795-6411
Larry K. Thompson
and Associates, REALTORS
Parmer County: 310 acres, choice level farm with center pivot sprinkler.
139 Acres: Outside Lubbock city limits. Owner will take 29% & carry note. Call Sherry.
Deaf Smith County: 320 acres, all underground pipe; choice farm with good water and improvements.
For more information call Mac McCallum, Farm Ranch specialist at (806) 795-6411, Residence: (806) 799-1454. 11-4

NORTHEAST HOCKLEY County, good level soil, irrigated, on pavement at $725 per acre. Will divide, terms.
4,440 ACRES ranchland at $160 per acre, good cattle operation near Childress, Texas.
YOAKUM COUNTY, 200 acres, irrigated at $450 per acre. Terms.
COCHRAN COUNTY, 1500 acres with 9 wells at $275 per acre.
590 ACRES dryland with 450 acres in cultivation in Terry County. $165 per acre.
GOOD INVESTMENT to develop-160 acres at $1,000 per acre west of Lubbock. One 6" well.
WEST OF GIRARD in Kent County, 2 farms - 1/4 Sec. @ $240 and 1/2 Sec. @ $450 per acre.
HOUSTON PEARSON REALTOR
Farms, Ranches, Commercial, Oil Leases and Minerals.
3102-50th 806-795-0601
Residence .....11-30 .. 806-799-0213

Buddy **Barron & Company**
Lubbock County: ATTENTION: Texas Veterans. Excellent acreage — good location. Call for location and price.
Hale County: 160 Acres. Good location — some water — Good financing.
Gaines County 320 Acres — Good location — Water — With some financing.
Crosby County 95 1/2 acres all in cultivation — Call for details.
Dickens County 200 acres — Priced to sell — some minerals — financing.
Other good listings in Floyd, Terry, Lynn, Hockley, Lamb, Hale, Lubbock.
Durward W. Lewter
AC 806-799-2487
Office AC 806-792-5158 12-2

J. B. SUDDERTH REALTY, INC.
FARWELL, TX
79325 Box 627
PARMER COUNTY FARMS
240 A. irr., lays real good.
480 A. irr. w/ cir sprinkler.
320 Acres irrigated. Lariat area. 3 wells, tailwater pump, underground tile, some native grass.
160 A. irr., 160 A. irr., both lay real good.
299 A. irr. 4 wells, house & barn.
525 A. irr. 6 wells, house & barn, tailwater pits.
520 A. irr., 3 cir., 2 w/ hay, good water, 4 wells.
We have other listings also, call (806)481-2288 11-23

CHAPMAN & COMPANY, REALTORS
799-4321
Better Homes and Gardens
3212-34th
CHILDRESS COUNTY
1360 acres, 300 in cultivation, homes, corals & Greenbelt water.
3080 acres, approximately 300 acres in cult., fenced and Greenbelt Water. Slightly rough, but priced low. These two can be bought separately or together.
LUBBOCK COUNTY
297 acres with 290 acres in cultivation. 1 irrigation well and good crop yields. 1/4 minerals goes with sale. Located in the New Deal Community and priced to sell with good terms.
DICKENS COUNTY
340 acres grassland. 1/16 minerals goes with sale. 1 small frame house, excellent hunting area and is located near Patton Springs.
PARMER COUNTY
225 acres, all in cultivation, 1, irrigation well and approximately 1200 feet of underground pipe. This tract is located in the Bovina area and is priced to sell.
HOCKLEY COUNTY
195 acres, all cult., 2 irrigation wells and underground pipe. 1/4 minerals goes with sale. Located near the Arnett Gin.
YOAKUM COUNTY
200 acres, all in cultivation, 2 irrigation wells and a roll type sprinkler system. Located near Plains and priced to sell.
11-23

FARM & RANCH LOANS
Rex Willis 797-9539
Wilson Walker 744-8569
Phil Kirkendall 675-2584
Steve Lee 879-2369
Matt McCall 795-1686
L.T. Davis, Mgr 745-4105

Real Estate for Sale

78. Farms-Ranches

300 ACRES near Lockney. 2 wells, pavement. 29% down.

TEXAS Veteran's! 20 Acres. Lubbock County, $16,000.

60 ACRES on Slide Rd., $1500 an acre. 29% down.

270 ACRES Lubbock County. 3 Wells. $790 an acre. Terms.

HURLBUT & HOLDER
1802 Ave. Q 762-0337
H.V. Stanton 799-6717

BESS G. CURRY REAL ESTATE
202 South Main
Seminole, TX
915-758-2209
(Day or Night)
Exclusive Listings.
80 acres East of Seminole, irrigated. 208 acres Southwest of Seminole, irrigated. 960 acres North of Seminole, dry land, possible irrigation. 3200 acres, Andrews County, dry land. 320 acres Southwest of Seminole, irrigated. 1280 acres, Andrews County. 200 acres NW of Seagraves. Other irrigated and dry land farms.

BAILEY County. 472 Acres, all cult., 4 irr. wells with new Valley Circle Pivot System. 1 mile underground pipe. Located 3 miles southeast of Muleshoe. Louise Watson, 795-9861. Landmark, Realtors 799-5032.

DICKENS County: 750 acres. 200 Cultivated. Terms. Immediate possession! Some mineral. $175 acre. Cochran County: 320 acres. All grass. Good fences. No minerals. $165 acre. Terms. Lloyd Crosslin Jr., (806)-765-8265.

INVEST in '78! 800 Acres broken range land, 2 miles east of Dickens, Texas. $140 acre. Owner selling for cash only! Good fence, stock tanks. P.O. Box 938, Mineral Wells, Texas 76067. No agents please!

356 ACRES, Hale County. 2 irrigation wells. County line area. N.W. of Shallowater. $600 an acre. 792-4932.

PRICED For Quick Sale!! 397.4 Acres on Pavement, Dickens County. 40 acre pecan orchard, drip irrigation. 100 acres oats. Fenced & crossfenced. Good Terms. Bradley, Realtors, 747-8812.

HALE County — 320 Acres. Irrigated, underground tile. Brick home. Rent adjoining 160. Cotton Center, 879-2205 or 879-4736.

FOR Sale by owner 1920 acres. 85 miles west of Lubbock. 505-675-2396.

HOCKLEY County for sale 168 acres. 1-1/2 miles Southwest of Court house. 894-4418.

FOR Sale. One section of irrigated farm land. 4 miles north and one mile east of Peterburg on paved road. Information, call 806-944-5426.

GOOD Commercial Property — across from Federal Building. Owner will trade for farm or ranchland. Call Ken Day, 792-2128. Century 21 Day, Mantooth and Rather.

"TRADING FOR 30 YEARS"
Estate — 15 section ranch, live water, good fences, minerals, air strip, game. 90 miles of Lubbock. 2 long sections Parmer County. Not a foot of waste land. Priced right. Light water, $275 acre.
Clint Hicks, Broker
806-799-4486
L.R."Bud"Mckay salesman
793-1745

LAND For sale to GI. West of Lubbock on pavement. 80 acres east Lubbock on pavement. 4600 acre farm $300. Good water. Other farms and ranches. Walter Emery, Real Estate, 792-1676.

HIGHWAY 587, Comanche County. For sale 160 acres with 70 acre peanut allotment, 7 wells with irrigation equipment. Dan Gould Company, 1209 S. Bowen Rd., Arlington, Texas 76013. Call collect 817-460-4600. Lynnette Williams.

122 ACRES. 5 Miles West of Levelland Highway. On 2 sides. Three 4" wells. All watered with siderolls. Owner financed. Minerals $750 per acre. Ken Day, Century 21 Day, Mantooth & Rather, 792-2128. (122-19).

5,000 ACRES, Abilene area ranch, well improved, high carrying capacity, good hunting and fishing, minerals. Principles only please. Gains Temple, (806) 765-9047, 1703 Avenue K, Lubbock, Texas, 79401.

OWNER 960 Irrigated farm near Texas-New Mexico line. Lifting good water. 85 ft. houses, pens, barns, pumps, motors, sprinklers, all go. Excellent terms. 512-454-6739 or 512-345-9655.

640 ACRES. NE of Abernathy. Extra Nice Home. 2-80 Acres in Gaines County. Priced to sell. Max Adkins, W. H. Nelson Real Estate, 792-4751 or 797-2789.

560 ACRES. Good wheat land, Hereford area. $200 per acre. Gains Temple, (806)-765-9047, 1703 Avenue K, Lubbock, Texas 79401.

PARMER County Farms — 1 section on Highway. Improvements. Good water. Immediate possession. Also perfect 1/2 section between Hub & Friona on highway. 3 wells & pumpback system. Immediate possession. John Bingham Land Company, 1626 W. 9th Street, Friona, Tx. Phone 806-247-3909 or 806-247-3274.

FOR sale or trade — 3 1/2 section ranch located 15 miles southwest of Tatum. Includes 11 irrigation wells, 2 circular systems, 4 windmills, and 2 3 bedroom homes. Financing available by owner. Call 842-3201.

WE have clients interested in farm and ranch land. List with us! Elliot-Gotcher Real Estate, Ira Elliot, 762-1325 or 799-2136.

298 ACRES, north Lorenzo. (2). 640 Acres, Edmondson. (3). 1542 Acres, Cochran County. (4). 80 Acres, Slide Road. M.H. Kinard, Century 21 Adobe, Realtors, 797-4166, 763-1773, evenings.

DICKENS COUNTY
320 Acres, good grass, fenced, windmill & corrals. Minerals & terms.
THIS IS MY LAST LISTING, IF YOU HAVE LAND FOR SALE, CALL ME!
LES PROFFITT REALTORS
792-3709 799-7231 11-29

3 1/2 SECTIONS — Wheat, grain, cattle combination.
78 A—Irrig. near Farwell, N.M.
640 A — Good production record, good water, Stratford area.
TULLIS REAL ESTATE
Plainview, 296-2973, 293-5224
Bobbie Pierson..647-3659

ELLIOTT • GOTCHER REAL ESTATE
793-1180
BRANCH OFFICE 762-1325
LAMB COUNTY
160 A.-2 wells, heavy water. Perfect quarter. Leased circle. 1 Mi. off pavement.
190 A. -2 wells, 1 1/2 miles N.E. Littlefield. Good farm, priced to sell. $575
LUBBOCK COUNTY
140 A. -3 wells, on pavement, level, improvements, UG pipe, nat. gas. New Deal.
220 A.- 5 wells, on pavement, UG pipe, level, no improvements. New Deal 12-2

79. Out of Town Prop.

ANTON, 504 Elwood, $47,000, 3 bedroom, 2 bath, outside workshop, will sell V.A. Landmark, Realtors. 799-5032.

IN Slaton — by owner. Extra nice 2 bedroom home at 845 S. 15th. 828-5414.

REPOSSESSED 48 acres near Cibola Forest. No down, $49 month. 305-484-6356.

80. Resort Property

RUIDOSO, New Mexico. 2 lots. Town & Country North. $4200 each. 744-2096.

RUIDOSO, Town & Country, 3-2, built-ins, carpet, fireplace, $45,900. 505-257-5071, 806-744-2096.

Real Estate for Sale

80. Resort Property

SACRIFICE!! Cedar Point, Lake Buchanan, 16 acre waterfront lease. Cottages, trailer park, docks. More!! $50,000 — terms. Owner, 915-379-2841.

MOBILE Home located at Fox Hollow Camp. Possum Kingdom Lake. Extra nice 2 bedroom 12X60. Fully furnished. Sleeps 8. New condition. Has nice yard, skirted, TV antenna, good location. Call 806-796-7876 nights. Plainview, Tx.

RUIDOSO
8.91 acres of prime Alto Village Land. Subdivided into 5 wooded residential lots with excellent views. Lot sizes range from 1.05 to 2.87 acres. Paved roads and all utilities are in. Will sell lots individually or as a tract. Excellent for private development or to speculate. The lots are priced from $11,500 to $21,000 each. The total tract price is $59,500. Call El Paso, 915-593-1181 or call Lubbock 806-795-6415. 11-25

82. Real Es't Wanted

WANT to buy 2 or 3 bedroom house. 797-6667 after 6 p.m. & weekends.

I BUY medium to large equities, quickly and professionally. I will also guarantee sale on a contract basis. The sale of residential property is and has been our business for near quarter century. Use our service — we will justify your confidence.
Malcolm Garrett
MALCOLM GARRETT REALTORS
4212 50th, 797-3383

NEED to buy Real Estate! No closing costs to seller! Egenbacher Realty, 797-7042.

WANTED to buy 2 or 3 bedroom with 1 1/2 bath. In the Tech area. Prefer buying equity and assuming loan. No junk please. $30,000 to $40,000 range. Lubbock phone 762-1442 or P.O. Box 1752, Waco, Texas 76703. After 6PM, 622-2918.

84. Houses

LOCATION is great. 4818 24th. 3 bedroom, 2 bath, nice gold tones. FHA, $32,250. Nina Tramel Realtors, 745-1090.

SHARP! New! The Meadows. 5220 88th. 3 bedroom, 2 bath, Bob Tramel, Builder. Nina Tramel Realtors, 745-1090.

EXCEPTIONAL buy. FHA, VA, or conventional. Large 3 bedroom home, 2 bath. 1314 38th Pl. $49,950. Nina Tramel Realtors, 745-1090.

Real Estate for Sale

84. Houses

Contemporary & Unique
RAINTREE
9406 Lynnhaven Dr. $94,500
9205 Lynnhaven Ave. $97,500
LAKERIDGE COUNTRY CLUB
4702 88th $76,000
KENT RABON REAL ESTATE
797-4376 Bus.
795-8592 Res.

BY OWNER
THE PERFECT HOME FOR GROWING MEMORIES AND CHILDREN
Oversized lot for family play, excellent neighborhood, no better area for schools.
5221 17th St.
All brick, spacious kitchen, step down living room, with cathedral ceiling, fireplace, 3-2-2. $49,500. Any financing.
OPEN HOUSE
Monday and Tuesday, 1-4 p.m.
Other times by appointment only
797-2971 12-4

BEST PLACE for HOME IMPROVEMENT LOANS
AMERICAN STATE BANK
Member FDIC

Century 21
3419 82nd SUITE A
793-2881
TOWN SOUTH REALTORS
•Quality new homes by John Martin Const. Co. 24,950 & up
•We take trade-ins we buy homes regardless of condition
•James Cheatman home repair service FHA or VA-Terms
Ralph Earhart 744-6789 — Jim Taylor 745-2295
Gloria Swan 799-6945 — Roy Falsholtz 763-7483
Dale McIlroy 795-7565 — Martha Naul 799-6609
Sherri Roach 799-0584 — Mollie Seright 799-6428
James Naul 799-6609 — George Fore 795-8605
David Kernes 792-3655 — Freddy Dickson 792-8522
Charlene Thompson 792-2962 — Oscar Thompson 792-2962
Bob Dworaczyk Broker 799-4595
MLS
Aubry Bishop Sales Mrg. 795-7660 11-29

CLOSE TO TECH
3 BR, 2 bath brick, refrigerated air, fireplace, dishwasher, and disposal. Priced in mid $40's.
TWO DUPLEXES
Live in one and rent the others. Very contemporary with lots of glass overlooking patios.
WANDA COLLIER AND ASSOCIATES
744-7627 795-4821

RICK CANUP REALTORS
793-0677
3403 73rd St.
5801-37th —4-2-2 Brick -ref. air -F.P. -West Lubbock -Will FHA - 1541 sq.' -$38,950.00
6124-38th — $5,900 Equity -Sharp contemporary 3-2-2. Stucco & Wood accent — $38,950.00
2003-68th — 2 Story -69,167 Equity-1900 sq' -3 or 4 Bedrooms & large above ground swimming pool -$39,500.00.
814 Main in Wolfforth-4 BR. -Brick -Large lot -Formica dining - $22.42 sq' — 2050 sq' — $16.00 eq. & assume 7 1/2%.
Closed Sundays: Attend the church of your choice.
Rick Canup, Broker 795-8643
Brad Burk Builder 12-4

BURL KIZER Realtors
793-0693
3818-50th
AFTER HOURS AND ON SUNDAYS
Carolyn Conatser 799-8140
Nita Stallings 792-9130
Sue Dickson 792-8185
J.B. Alexander 799-2357
Hazel Kizer 792-4251
Kenneth Kizer 792-0872
Burl Kizer, Broker 792-4251

FORMAL DINING
3-2, large den with fireplace. All gas home with BBQ Grill and gas lights. Owner transferred, must sell $54,950
IMMEDIATE POSSESSION
FHA, VA or conventional-4 bedroom, 2 bath, ref. air, fireplace and storm windows. Convenient to Haynes and Evans Schools. Just reduced $58,500
CUSTOM BUILT BEAUTY
Four bedrooms, 3 baths, formal living & dining. Large den and gameroom. Master bedroom suite has double dressing areas and closets $89,950
NEW AND BEAUTIFUL
3 bedroom, 2 bath, large front kitchen and dining. Isolated master bedroom. $48,950
BETTER THAN NEW
Only one year old. Kizer built. Nice landscaping and custom drapes. 3 bedroom, large den with fireplace. Beautifully decorated $51,250
GAMEROOM WITH WET BAR
3 bedrooms, formal dining. Large den and beautiful kitchen. Corner location near Haynes and Evans Schools
CUTE AS CAN BE
2 bedroom, completely re-done. New cabinets, nice lot $22,950
HEATED POOL
Large 4 bedroom, 3 bath. Large trees and mature landscaping. Close to good schools $69,960
O'NEAL TERRACE
Beautiful landscaping, large lot, sprinkler system. 3 bedrooms, 2 bath, formal living and dining. Large den with fireplace plus plant room $56,950
MLS MEANS MORE

MLS MEANS MORE
Johnny GAMBLE AND ASSOCIATES, INC. REALTORS
SUMMIT PLACE
3417 73rd
797-6537
OPEN HOUSES SUNDAY 2:00-5:00
4324 56th 4/2, SUPER NICE $48,950.00
4600 Blk. 63rd., 3 & 4 BDRMS. 7 HOMES ..... $47,500.00 & UP
8605 VICKSBURG, 4/3 1/2, SHOWHOME $95,950.00
CHOOSE YOUR NEIGHBORHOOD & CALL TO SEE INSIDE
3618 75th 3/2 A Great Buy $56,950.00
3313 78th 4/3 Gameroom $67,950.00
3706 95th 4/3 Gameroom-New! $76,950.00
3722 77th 3/2 Super Sharp $77,950.00
4308 33rd 3/2 Over 2200 ..... $39,950.00
6805 Ave. W 4/2 Immediate Poss. $43,500.00
6907 Elkridge 3/2 Sharp & Clean $45,950.00
2304-53rd 3/2 2 Living Areas $54,950.00
5413 47th 4/3 Lge. Workshop $50,950.00
Irene Thames ..... 799-1216 — Kate Frazier 745-6075
Owen Houston ..... 745-2745 — Sue Teaver 792-9363
Red Palmer ..... 744-2796 — Dick Jackson
JoAn Conaway ..... 797-8305 — Sales Manager 795-7339
Frances Grist ..... 795-9085 — Johnny Gamble Broker 795-5229
Harold Long — Builder — Gerald Long

Real Estate for Sale

84. Houses

Edwards MLS Realtors and **ABERNATHIE**
• "RESPONSIVE TO YOUR" •
DECORATING —(If you don't like ours). "Buttery" golds and muted earth tones. We'll allow you $1,500 to change colors. Just listed 4 bedroom overlooking the park in Farrar. OPEN Sunday 7602 BANGOR — Margaret 799-6909 (We have very liberal financing terms from the corporate owner).
• "WARMTH & LOVE" •
The rooms envelop you with "Family cheer"! 3 bedrooms, den, separate living, lots of storage — VA financing ordered at $44,950!! Jan 799-5024
• "CLEAN, CRISP, SPACE!!" •
Accented with custom draperies and bright, cheery colors!! Grace and good taste abound 3 bedrooms, living den, BASEMENT — Just listed Pat 799-2016
• "DISTILLATION OF MASTER" •
CRAFTSMEN—Walls of kitchen storage — fine cabinetry — 2 story, private patios -4 bedrooms-designed with the authority of skilled planning!! Melonie area Cliett 799-6370
• "HARMONIOUS FUSION" •
of creativity and practicality!! Huge hobby workroom, garden room, 4 bedrooms, close to schools. Latin "Flair" of arches and iron!! Bonnie 792-8364 OPEN SUNDAY 5502 29th DRIVE...
• NOTHING DOWN VA •
ON THIS LOVELY HOME IN HAYNES-EVANS DISTRICT! $63,000 with 9 1/2%, how can you lose?? Jan 799-5024 (3 bedrooms, separate living, big den) lovely old trees.
• "ELEGANT & UNIQUE" •
Front private patio, huge luxurious entertaining area — 3 spacious bedrooms!! A flourish of traditonal good date. Kristina 745-6904.
• "CONTEMPORARY WITH IMPACT" •
Priced at only $36,950. The owner will make very liberal terms on financing (just qualify). 3 bedrooms, living den, vacant soon. VA ordered. Mary 797-8189 12-2

Bernice Turquette Mgr.
3217 34th 792-5166

FOR YOUR WANT ADS CALL 762-8821

Contemporary Flair
Utility Saver Features
Hopkreyes Construction
Real Estate HOM
7212 Joliet, Suite 2
DAVID ELLE
797-8862

Real Estate for Sale

84. Houses

$6050 equity, extra clean, 3-2-2, brick, fireplace, central heat, refrigerated air, all built-ins. Monterey schools, payments $449. Ronnie Foy, Realtors, 792-2846.

CORONADO-Wilson-Stubbs. 2 bedroom, equity buy. Ellison-Scott Realtors, 793-2575, Mary, 745-2314.

MR. HOMEOWNER with house for sale. Join the computer age. Norris Realty Co-op, 793-0791. We furnish and pay for the following equipment for our agents: Car telephone, complete office computer service, portable computer for home use, M.L.S. dues, business cards.

Real Estate for Sale

84. Houses

$1,100 DOWN FHA 3-2-2, isolated master, den-living combination, all built-ins, Monterey schools, $31,000. Ronnie Foy, Realtor, 792-2846.

SUPER EQUITY BUY. $22,500 for this elder home, good neighborhood. 3-1-2, central gas heat & evap. A-C. Low monthly pmts. Call David, 797-8862, Sam Reyes Real Estate.

GET out of town — Go to the Country, on W.34th, 1.5-mi. past Loop. 2 new homes, restr. subdiv. 3 BR on .6A., $57,950. 4 BR, 1A., $67,500. Horses allowed. Frenship Sch. Ron Wright, Rltrs, 792-6176.

Mary Martin, Realtors
793-3212 **8302 Indiana**
LOCATION — LOCATION — LOCATION
MR. & MRS. EXECUTIVE — Pool, Whirlpool & Landscaping set the scene - 3300' Custom Contemporary -4 BR, 2 1/2 Bath, 2 Living Areas, Formal Dining $129,900
TWO STORY — JACK GIVENS BEAUTY now completed -4 BR, 3 1/2 Bath, 2 Living Areas, Formal Dining -Much More -3450' $98,500
MELONIE GARDENS — Two Custom Ranch Style Executive Homes — #1 — 3 BR, 3 Bath, 2 Living Areas, Very Unsuual $89,950
#2 — 4 BR, 3 Bath, 3 Living Areas, Corner Lot $110,000
ESTABLISHED AREA— Enclosed Pool, 4 BR, 3 1/2 Baths, Formal Living-Dining, Large Den, Used Chicago Brick — Near Shopping & School $94,000
THE MEADOWS — NEW JACK GIVENS — 4 BR, 2 Bath, 16x20 Living-Den, Corner Fireplace Intercom, Storm Windows, Tons of Storage — Only ..

Real Estate for Sale — 84. Houses

University-City REAL ESTATE

793-3111
L. M. Nagle, Broker — MLS 2204 INDIANA
RESIDENTIAL INVESTMENT 11-16 RENTALS

RED CARPET

795-0661 3812 34th

5716 3rd STREET — PRICE REDUCED on this sharp 3-2-2, West Wind home, will finance any way.
3120 Dartmouth — 3 BEDROOM exceptionally well kept, on corner, double garage with workshop. Consider VA financing.
ACREAGE — NEAR WOLFFORTH 12.6 acres, consider dividing, reasonable, N. of New Deal three 9 acre tracts on I-27
1604 22nd St. — HOME & INCOME — 2 houses on 1 lot, over $300 month income. Good condition. $24,250.

TALK TO RED CARPET-WE LISTEN

E.R. Steen, GRI ..... 892-2347 — Luther McNeely 797-4574
Jim Howell ..... 746-5164 — Darlene Hennig, GRI ... 746-6253
Lewis Dunn, GRI ..... 745-1256 — Horace Robertson 799-2231

HENNIG and CO. REALTORS
Each Red Carpet Office is Independently Owned & Operated 12-2

RON COLLYAR, REALTORS

747-2501 2124 50th

3615 61st St: 3-2-2, 2000 Ft., Will Deal, call $57,950
3307 80th St: 4-2 ½-2, 3189 Ft., Extras, nice $89,500
4408 56th St: 3-2-2, 2056 Ft., Only 2 Years Old .. $56,900

Joe Hitchcock, 792-4654 — Bill Travis, 799-4261 12-2

Ray Eledge Realtors

797-4371 11-11

$120,000 6 Bedrooms, Formal living and dining. Better Homes quality. Contemporary in blue. Imposing lot. Sports, Socials — L.C.C.
$92,500 3 Bedrooms, each with it's own bath, Master Bdr w/2 baths Sunroom Gameroom, Basement and office. Designed tranquility with the best of know how.
$92,500 4 Bedrooms, Library, double fireplace, massive Den, 400 Sq. Ft. Master Suite, Central Vacuum.
$84,950 4 Bedrooms, Formal dining, basement, court yard entrance, rear garage. Elegant Spanish
$55,950 4 Bedrooms, formal living, do-all stove, good equity buy on 7% V.A. at $284.00 mo. Williams
$48,950 Sunken den, cable T.V., corner lot $286.00 mo. FHA on equity, good landscaping, 4 bedrooms 2 baths
$35,000 Duplex—$470.00 mo. Income. Re-modeled-Re-done new carpet. Tech area-owner will carry paper
$27,350 3 Bedrooms, Brick, storm doors and windows great southwest Lubbock location. Parsons $174.00 mo.
$25,000 3 Bedrooms, Asbestos, Whole bunch of Sq. Ft. Handyman's opportunity, Rush Elementary

Donna Lockhart ..... 745-2030 — Ramona Wilson 792-0522
Peggy Anderson ..... 792-0337 — Don McQuire 797-1555
Betty Strickland ..... 792-4070 — Ray Eledge 795-2490 12-2

THE OSBORNE CO. REALTORS MLS

4501 Ave. Q 744-1451

IMMEDIATE POSSESION. Large Liv-Den with fireplace. 3 bedrooms 2 bath and large kitchen-dining comb. with all the built-ins. (Little office or sewing room too). 2 car garage, draped and extra clean. S.W. $31,950. E 175
F.H.A. ORDERED 3 bedroom home at 3215-28th. Wonderful location for schools and shopping. Living room and dining plus 17x16 Den-Liv. Comb. E204
MOVE BEFORE CHRISTMAS into this charming 3 bedroom, 2 bath home with 2 living areas (one with fireplace). Only $39,500. (F.H.A. ordered) 5514-36th. E206
MELONIE PARK very charming home at 6209 Lynnhaven. Large 4 bedroom, 3 bath, living-room, and dining plus large den. Double car garage and fireplace. F195
WONDERFUL HOME at 4707 79th St. with lots of quality. Large den/living area. Fireplace, 3 bedroom, 3 bath, plus Sun Room. Has Burglar Alarm and Water Softner. F199
QUALITY BUILT at 3307-54th St. Sparkling clean 3 bedroom with isolated master bedroom, 2 bath with 2 car garage. Corner fireplace and large walk-in closet. Very lovely yard, paved alley. Owner transferred. E203

Mary Osborne ..... 797-1634 — Barbara Craig 795-6860
Barry Smith ..... 797-9705 — Normand Gibson 799-5129
Donnie Mora ..... 799-1963 — Tom Van Winkle 793-3690
Ed Elliott ..... 799-2661 — Don Osborne 797-1634

RELO 12-2

Margaret Williams REALTORS INC.

793-0703 — 4630 50th Suite 105

Open House Sunday
4508 80th 2—5 p.m.

Beautiful Townhouse
You must see this lovely 3 BR, 2 bath townhouse decorated in warm earth tones and grasscloth. It has an exotic patio garden with waterfall, a fishpond and special lighting. This is really special and is priced to sell at $44,500 with a $13,300 equity. Call today.

Bender Terrace
One of Lubbock's most prestigious and convenient areas finally has a luxury home on the market. This 4 BR, 4 bath, custom built home has formal dining, spacious den-living, an office, large basement with half bath and many other qualities a custom built home should have. Make your home selection a breeze and see this one today.

Beautiful Landscaping
Imagine the perfect home for entertaining. Formal living, formal dining, den-living, plus gameroom, this home is in excellent condition. Let's look today.

Near Rush Park
Excellent location and beautifully decorated home. Recaently remodeled in excellent taste with new appliances, new air conditioning and heating and more. Lovely yard. A must at only $62,950.

Don't Forget Me, Santa
I'm only $17,350 and I have 2 bedrooms, 1 bath, living room, and a large kitchen. I've just been painted and have all new carpet. I don't have a chimney but I have a garage to park your sleigh in. I would love to have someone to take care of me. They can move in for just $1,200.00.

Shirley Baggett 792-6719 — Ted Kingsbery 797-7890
Kay Hauser 795-6557 — Stan Williams 797-1090
Phil Carter 792-2241 — Fran Carter 797-2067
Phyllis Bates 799-7722 — Katie Conner 792-7298
Margaret Williams, Broker ..... 795-1970 — Mark Wright, Sales Manager ... 795-5995 12-2

ALL AMERICAN REAL ESTATE

3432 Avenue H
763-5666 MLS
OPEN HOUSE SUNDAY
5414 78th — 3810 49th
2 P.M. to 5 P.M.

3401 E. 4th $60,000
5414 78th 56,500
3810 49th 41,900
2820 50th 39,950
5527 Fordham 34,500
4003 E. 4th 32,000
3709 E. 4th 31,500
304 52nd St. 29,950
2 houses in Carlisle 27,000
2513 Cornell 24,900
618 39th 23,500
3105 Dartmouth 22,900
2618 35th 21,250
2013 64th 19,950
807 David 8,500
Trailerhouse & lot 15,00
Trailerhouse (equity) 7,500
Go with the All Americans

Jim Turner's "Specials of the Week"

Opportunity is Knocking
If you are seeking luxury living plus income, then don't pass up this ideally located, brand new duplex. It has everything from fireplaces to refrigerated air, two built-in microwaves. It even has a loan that can be assumed. Priced at $89,500. You can let the rent help make your payment.

Pay More! What for?
When you can have this 2300 sq. ft. home for only $49,950. It has 3 bedrooms, 2 car garage, Ref. Air, fireplace, den, gameroom, expensive carpet, 2 baths, lots of storage and new appliances. Will sell FHA in good neighborhood. Where else can you find such a buy? Call now.

Jim Turner Enterprises Realtors
795-4326 12-2

Chris White REALTORS

792-6271 MLS

Johny White 793-1634
Kathy McDowell .. 795-8056
John Mulford 792-9243
Chris White 745-2156

KATHY CHRIS
4610 62ND: Lovely home-sculptured ceiling in isolated master.
TECH Terrace has everything you'd want-pool
INSIDE LOOP South-3-2-2-Super Landscaping
EVERYTHING WE TOUCH TURNS TO SOLD! 12-2

med-hunt real estate

797-4385

Billijean Hayes 795-6317
Pat Hunt, GRI 792-0049
Juana Van Story 799-2619
Jane Bishop 797-8918
Sandy Lehman 792-3897
Larry Gilmore 795-5909
Pat Wilcox, Sales Mgr 797-8696
Kim Craig ..... Builder
Ed Roberts ..... Builder
Med Hunt, GRI ..... Broker

2811 Colgate, 3-1-1, 1440 sq. ft. $17,000
E. Stanford, 2-1-0, less than 2 years old $18,900
2105 47th, 3-1-carport, will FHA or VA $23,950
1318 E. Tulane, 4-2-1, cent. heat, 1 yr. old $29,950
2611 26th, 3-2-2, cute, immediate possession $34,950
4623 Jarvis, new, 3-2-2, central heat $37,250
5727 2nd Place, 3-2-2, wet bar, fireplace $44,950
4617 38th, 3-2-2, 1 year old $45,500
2308 55th, 3-2-2, formal living, 2100 sq. ft. $51,500
3412 59th, 3-2-2, formal living room $53,500
3502 91st, 3-2-2, 2-story contemporary $54,950
3519 66th Dr., 3-2-2, native stone fireplace $58,950
2410 68th, 3-2-2, immediate possession $58,950
8505 Knoxville, 3-2-2, earthtones $60,900
2627 75th, 3-2-2, formal living & dining $60,900
5211 85th, new, 3-2-2, pick colors $60,950
5220 88th, new, 3-2-2, formal dining $65,500
8006 Elkhart, 4-2-2, 2 fireplaces $66,500
8104 Utica, formal dining, 3-2-2 ..... $66,950
5204 89th, 3-2-2, show home, The Meadows $66,950
8007 Dover, 3-2-2, quiet cul-de-sac $66,950
5317 85th, new, 4-2-2 ..... $67,500
3710 70th, 4-2 1/2-2, formal living & dining $69,950
3403 75th, 4-3-2, gameroom, new carpet $69,950
7906 Knoxville, 4-3-2, gameroom & wet bar $72,500
5515 77th, formal dining, 4-3-2, gameroom $74,950
5518 77th, 4-3-2, gameroom, fireplace $76,500
3006 65th, 4-3-2, 2-story, gameroom $78,950
3403 79th, Basement, gameroom, 4-3-2 ..... $87,950
Melonie Park, 4-2-2, formal living & dining $115,000

Buy a GUARANTEED Home!
"VHW'S Warranty Service Contract is a one-year limited warranty providing for replacement or repair of certain working equipment of a home, subject to a deductible charge." VHW 12-2

MALCOLM GARRETT Realtors

797-3383
4212 50th

PERSONALTY IN MEADOWGREEN. New FHA/VA for 34,000 — now under construction in Meadowgreen, Lubbock's rapidly growing development just past Loop on W. 19th. All 3 BR, 2 Bath, energy efficient, Frenship school district. Call for details on floor plans and colors to choose.

REMOVE THE CURSE- of monthly rent payments forever and move into this lovely 3 BR home in S.W. Lubbock. Forget high prices. Just $31,950. Move in and enjoy the Holidays. You will really enjoy the tax deductions with home ownership. Call Now.

NOW MONEY DOWN- to qualified Veteran, and enjoy this lovely 3 BR all brick home with custom fireplace and large den. Just listed. Only $30,600.

LOW EQUITY No qualifying required on assumption purchase on this very nice 2 BR home. Current payments are only $160 per month. Bayless, Atkins & Monterey.

TOO LATE FOR TURKEY- just enough time for Santa. Hurry and get settled in time to enjoy the Holidays in this low priced 2 BR home with new carpet, cabinet tops, and furnace. $11,950. No money down to GI.

INCOME PROPERTY NEAR TECH- Four fully occupied apartments; good Broadway Ave. location. C-2 Zone. Income over $7,800 per year.

2222222222- This duplex (2 sides) is loaded with 2's!! 2 BR, 2 bath, 2 car carport, 2 tenants already 2 comfortable. Don't wait 2 long 2 call for our appointment 2 see this great buy. Just outside the Loop in Memphis. (P.S.-there's also a 3 BR. side.)

HAVE YOUR FORGOTTEN- what it's like moving into an immaculate new home? We have three nearing completion in Slaton. All are energy efficient, 3 BR, 2 bath, 2 car garage, refrig. air, fireplace, in Century Heights Addition. From $45,850.

natural energy HOME

PERSONALITY PLUS
The "plus" in new Personality homes means extra insulation in attic, insulated windows and doors, high energy efficient rated air cond. units, attractive decor. Heat and cook with gas. Clean energy for today and tomorrow VA, or FHA financing. Prices from $34,850

WE PAY CASH FOR EQUITIES
SUNDAY ON CALL
Wilson Alplanalp
799-6890

Digi Fry, Salesman of the Month 795-3827 — Margaret Sparks 797-5270
Don Medica 797-2519 — Jim Boyer 799-3377
Tom Clark 792-7460 — Ralph Mabry 797-6726
Jay Merritt 797-8307 — Bee McLaurin 763-1136
Melba Rickman 799-7807 — Marie Chancellor 793-0833
Malcolm Garrett, Jr., Insurance, 797-3372 — Wilson Alplanalp 799-6890
Malcolm Garrett Realtor 792-9696 — Jerry Pipkin 795-7455 Sales Manager 12-5

ROY MIDDLETON Real Estate

3403-73rd 797-3275

3610 94th 3-2 1/2-2 Formal areas, study, it's lovely $84,500
2010 44th 2 BR That's out of sight Fireplace $30,950
4506 16th 4-3-2 Gameroom Pretty Yard $85,000
5402 44th: 3-2-2 Nice Den, Fireplace, Ref. Air $48,500
4604 18th Large 3 BR, 2 Bath, In Rush Park $82,500
3419 54th: 4-2-2, Basement and gameroom $69,500
2107 62nd 4-2 1/2-2 Formal living study $68,950
4909 63rd 3-2-2, Hollywood bath, near mall $49,950
3214 77th 3-2 1/2-2 Circle Dr., Gameroom, wet bar $73,950
3207 81st 3-3 1/2-2 2 Story, 2 fireplaces, formal dinign $86,900
8205 Geneva 3-2-2 Gameroom, $6,800 equity $47,800
3230 87th 3-2-2 Formal Dining Heat-O-later, large lot $46,950
Shallowater 2 Lovely new homes both 3-2-2. From $44,900

Martha Farmer ..... 795-8723 — Roy Middleton 795-6559
Mary Morrison Smith 792-4080 — Norman Hargis ..... Builder
Tommy Middleton 792-4017
12-2

GEORGE BOND & ASSOCIATES

Real Estate
795-6412

OPEN SUNDAY:
#3 Bennet Circle in Wolferth. New Home. 3-2-2 with basement. 2620 sq. ft. Beautiful fireplace wall.
3218 92nd. Formal dining. Lovely earthtones. Guilliot Gardens. $52,950.
5204 91st. New two story in Meadows Addition. Contemporary. $59,500.
6420 38th. Best buy in town. 3-2-2 in Frenship School District $34,500.
LOCATED NEAR SCHOOLS. 3-2-2 with fireplace. Lots of storage. $39,950
SUPER LARGE AND EXCELLENT LOCATION. 3-2 plus office & sewing room. 3031 55th.
LIKE NEW! Located in Quaker Heights. Extra nice. 3-2-2. 4420 26th.
PLACE FOR HORSES ON 3 ACRES ALMOST NEW 1400 sq. ft. home, stables, arena.
14 ACRES W/ALMOST NEW RANCH HOUSE East of Lubbock near Acuff.
8 RENTALS. Located near Tech. Monthly income $1265.

Carney McWhorter ... 793-2899
Burford Elliott 792-1483
Kathie Ralston 799-8069
George Bond, Bkr. 799-3511
David Bowie 797-4406
Cathy Berry 1-924-7527
Walt Williams 792-8030
James Stewart 799-9875
John Hopson 747-0663
Barbara Bond 799-3511
12-2

TIKWIS REALTORS

792-6373 MLS
4630 50th

BE A QUITTER- Stop paying rent & start collecting it instead. You can with this property at 1617 48th that includes owner's living quarters & 6 rental units. Only $125,000.
A HONEY FOR THE MONEY — Only $41,500 for this beautiful 3 BR, 2 bath, den w fireplace. Storage in back. 6523 2nd
RENTAL INVESTMENT — 2 BR home PLUS 1 BR rental on back. 2 BR rents for $250 mo; 1 BR rents for $130 mo. 4501 35th (corner lot) $28,500
COMMERCIAL PROPERTY- Lockney Motel 12 units w carports, laundry room, separate 2 BR living quarters & large office-lounge combo. Price $118,000, includes 2 1/2 acres land. Will consider trade.
8 Mobile Homes
EXCLUSIVE LISTING-DUPLEXES — Super Sharp brick, 2 BR duplexes in good location. 1601 thru 1607 38th. Four for only $220,000 total.

Sabre Ltd. REAL ESTATE

MLS
4630 50th, No. 208 806-795-2118
ATTENTION HOME OWNERS interested in selling. We have buyers for all prices, especially $25,000 to $45,000. Call one of our professioanls Today!!!
SUPERIOR QUALITY Built by one of Lubbock's finest builders; 3 BR, living room, dining room, den w/fireplace, gameroom. 5613 67th.
VETS — STUFF HER STOCK-IN with a new 3BR, home. Includes den with fireplace and modern kitchen. Hurry and move in before Christmas. 4813 71st.
AFFORDABLE YET LIVABLE in West Wind. One of a kind floor plan. Open concept living/den and kitchen area. Very attractive home.

Verrell Pate 795-7841
Fay Bullard 792-1963
Gladys Abernethy 795-8554
Shelby Bell 795-5618
Jay Torres 797-6113
Andrea Bell ..... Broker
12-1

TEXAS HOMES

START AT ONLY $30,500
OPEN DAILY 4416 ITASCA

For a brand new all brick 3 Bedroom home.
2 Full baths.
Utility room. Garage. Fully carpeted. Built-in Gas Range and Oven. Gas central heat. Well insulated. Enjoy a fenced yard for privacy. FHA or VA financing. No Down Payment VA. As little as $500 Down FHA.

Marketed by WEBB REAL ESTATE CO.
792-4801 NIGHTS: 745-7686 or 795-6538
natural energy HOME
GAS, CLEAN ENERGY FOR TODAY AND TOMORROW 11-4

OPEN HOUSE*

SUNDAY & WEEK DAYS
1:00 P.M. 'til DARK
FULL ENERGY-SAVING HOMES
6" Exterior Walls
6" Batts in Walls
12" Insulation in Attic
Thermopayne Wood Windows
Solid Core 1¾" Front & Rear Doors
Storm Doors-Front & Rear
Gas Heat

*7912 Vicksburg
OTHER NEW HOMES LOCATED AT:
4811 78th Street
3704 97th Street
9705 Lynnhaven
5201 89th Street
Call Revere Homes, Inc.
747-4281
Night 799-4510
11-30

SANFORIZE YOUR $$$$$

Don't let inflation shrink your savings. Let inflation work for you. We have a unique offer for the small and large invester. This offer is small duplexes in a prime location that can never be duplicated. Let us show you how they can work for you.

LANDMARK, REALTORS
795-7126 11-4

Realty USA

MLS SERVICE
RONNIE FOY & Associates
792-2846

3 New Homes $54,500, $55,950, $67,950, in stage of construction to pick all decor excluding brick.
2 Completed New Homes inside loop and convenient to schools and shopping. Each at $49,500.
New Executive 4 Bedroom, 3 1/2 bath, dining, gameroom, wet bar, den-living, 3060 sq. ft. 2x6 exterior walls $85,950. A Real Bargain.
PARRAR 4-3-2 gameroom, excellent condition, new wall paper, X-TRA large patio. $66,300.
WOODLAND 3-2-2, sewing or hobby room 23x23, cathedral den, only 4-months old. $65,950.

Wanda Dowis ..... 797-7968 — Betty Switzer 745-5937
Floyd Teutsch ..... 745-4005 — Clyde McDonald 797-1419
Ronnie Foy ..... 795-5662 — Monte Holmes ..... Builder

Century 21

Joe Ireland, Realtors
7402 University
745-4353

CALL US TO DISCUSS AN EXCITING CAREER IN REAL ESTATE!

JoBeth Holub 792-0855
Shirley Schlouse 792-8146
Dottie Garrett 745-1248
Barbara Miller 745-4282
Joe Ireland, Broker 797-3542
Winn Sikes 797-2388
Vicki Walden 745-5633
Carol Escue 799-2039
Renee Bray 799-3569
Frances Atkinson, Sales Manager 795-4756
12-2

FRENCH chateau REALTORS

MLS
4723 34th 797-4349

OPEN HOUSE 2125-66th Street, 2 till 5 Sunday, will be looking for you and you will be surprised when you see the value in this 3 BR, Brick.
2024-36th extra clean 2BR, with refrigerated-air, and in a top location, nice VA equity or new loan.
2812-22rd a quality older brick home, near Lubbock Hi, re-done inside, you must see to appreciate, give us a call.
3BR..2B., Brick, with Basement, on about 50 acres, many extras, a newer home and extra nice, north of experiment station, New Deal Schools.

Wilda Wisdom 799-6867
C.E. French 746-6420
Les Turner 799-6865
Pat Caraway 799-5841
Reta French 799-6854
Glen Maloney Sales Mgr. 793-0265
Elwood French ..... Broker
12-2

jack McQueen REALTOR

● OPEN EVERY DAY ●
2:00-6:00 New, 3-2-2, ref. air fireplace, brick, $43,000 to $47,500. 95% loan available, off Indiana at 3229-94th
●$650 Down FHA●
3BR, 1 bath, brick, $26,450 2811- 66th
● 3407-84th ●
cul-de-sac, 3-2-2, extras, corner fireplace, 8 1 2% FHA loan at $370 mth., no qualifying
● 7823 VERNON ●
3-2-2 fireplace, $13,250 Equity, $337 payments, assume 8% FHA loan isolated master
● 4908-71st ●
Spanish Oaks, 3-2-2, immaculate, $11,824 Equity, good floor plan $47,500. 12-2

Floyd Reynolds 863-3259
David Ramby 747-9617
Joe Burnery 799-7951
Bob McQueen, S Mgr. 745-3875
Office 747-3421

Farms, Ranches & Residential Property
TULLIS & WHITE REAL ESTATE
1601-19th 747-5257
John B. White Res. 793-4402

Baumgardners MATADOR, REALTORS

795-4383
5602 Slide Road Lubbock Texas, 79414
A MOST FESTIVE HOLIDAY SEASON TO ALL

Jinger Greuling 792-9213
Ida McGavern 795-4279
Jo Nunnery 799-5978
Barbara Brandon 747-5476
Artis Roberson 797-4392
Wilma Huckabay 795-2925
Haynes and Myrna Baumgardner 792-6719
12-2

Charles Graham REAL EST

793-0311

8104 UVALDE-3 & den, isolated master bedroom $47,700
5214 87th-NEW 3 bedroom, walk-thru master bath $44,500
3412 94th-NEW 3 bedroom, 2 1/2 baths, basement $84,950

YOUR LISTINGS APPECIATED 12-2

"HOMES" REALTORS

Your FRIEND IN-DEED
MLS 2859-34th St. MLS
793-2541

Jerry King 792-0823
Wanda Mitchell 828-5878
Sue Staley 799-0406
Margaret Noakes 799-3705
Pat Bark G.R.I. 793-8792
Mike Mitchell, Farms
Peggy Smith 744-2662
Jo Curlin, Broker, G.R.I. 12-2

morris mercer Real Estate

3411 UNIVERSITY
24-Hour Service
792-4606

Ronald F. Key 765-6186
Pat Mackey 747-9230
Jack D. Parker 792-4166
Anita Pease, GRI 799-7222
Robert Webb 799-1702
Glenn Armstrong 747-7966
Bobby Creme 747-9176
H. Lynn Mercer, GRI 799-1361
Tammy C. Morris, Broker 799-0244
10-26

PARKS REALTORS

5106 Slide Road
795-6489

"LARGE ENOUGH TO KNOW SMALL ENOUGH TO CARE"

Almost New on 91st Guillot Gardens. 3 BR, brick, fireplace, energy efficient. $5,850 equity.
Nice 4 operator beauty shop. $9,000.
$29,500 FHA appraisal, 2819 33rd.
Small castel, 1924 29th.
Country living in city. 4904 10th 12-2

Billie Anderson 253-2544 Ralls
Jeanne McFarland 799-6011
James H. Parks Broker, GRI
Jerrine Parks 799-8929
Sylvia Salit 745-4976
Ozella Jenkins 799-7039

Regency REALTORS

MLS
3305 B 81st St. 797-6464

DRIVE BY — 1926 38th Street then call Regency to see this immaculate house! Will FHA or VA! 31,950
GOOD EQUITY BUY — 3 bdrm, 2 bath, double garage. Pmts. only $269.00. Central heat, ref. air 33,950
FANTASTIC BUY! — All brick, 3 bedroom, 2 bath, good school area...better hurry! 34,950
NO QUAUFYING-VA LOAN 8¼% Interest, 3 Bdr, 2 bath, brick, frieplace, new carpet $39,950
SKYLIGHTS — plus many lovely features in this 3-2-2 townhouse. Super landscaping 42,950
YOU CAN AFFORD — this lovely 3-2 & 2 with sliding doors -den to patio. Will sell conv. or FHA 45,200
$6,700.00 EQUITY — pmts. $433.00 — really nice 3-2-2, sunken den, lovely fireplace wall 46,950
NEW & EXCITING! — Contemporary w/skylights & indoor garden. Will sell conventional or VA! 48,950
RAINTREE — love the area — love the house — 3-2-2, earthtones, huge backyard, side entry garage. 51,500
4 BEDROOMS — plus gameroom & den. Call today on this super home in Times Square! 56,950
FRESH AS SUNSHINE! — Done in golds & yellows w/2 living areas & office. Cecil Jennings built. 60,000
LIGHT & LOVELY — MELONIE PARK — mature landscaping, lots of aggregate. 3 Bdrm., 2 bath, isolated master. . 61,500
LEASE-PURCHASE! — Better than new 3-2-2 with all the extras. Energy efficient. 63,950
SPACIOUS FAMILY HOME — 3 lg. living areas + atrium, heated & cooled workshop. Low utilities. 69,500
SPARKLING NEW! — Great curb appeal, 3-2-2, formal dining, lg. master suite w/Jacuzzi whirlpool. 69,950
NOTHING DOWN-VA — 4 bedroom, 3 bath custom, loaded with extras. Formal dining. 73,900
BUILDER ANXIOUS TO SELL — this 3-2-2 home has many extras. Sunroom, light colors. 74,500
RAINTREE IV — Perfect floor plan for large family. Formal dining plus den & gameroom 87,500
TECH TERRACE — large 2 story with rental in back. Must see to appreciate, only 89,500
HOME FOR THE HOLIDAYS? — Immediate possession in prestigious Rush! 3-2-2 Ranch Contemporary. 90,000
A WORLD OF LIVING — this lovely in Rush! 4, 3½, 2, basement, formal living-dining. Call for private showing 122,500
NORTHWEST ACRES — fine restricted home sites for building your country home! .....
BUY NOW-BUILD LATER-LOTS — Century Park, Brentwood on 19th Street, Raintree, Melonie South & Northwest Acres .....

Beverley Albin 792-4223
Eleulse Lewis 793-5096
Louise Knoehulzen (Nuhlzen) 795-4090
Don Lynn (Commercial) 799-3458
Laverne Menzinge 745-4295
Suzanne Murphy 797-0508
Frances Stephens 792-3580
Jack Bowman 797-2222
Barbara Hamlin 795-9971
Chuck Greene Sales Manager 793-3920
Ted Ratcliffe ..... Builder

Put our 30 years combined experience to work for you
12-1

TED RATCLIFFE REAL ESTATE

1619 University
747-4281

JACUZZI BATH with skylight, wet bar, basement, side entry, garage -$98,500.00.
NEW ENERGY EFFICIENT 3-2-2, carpet, fence, ref. air, all brick, bay window $49,950.00.
1880 SQ.FT. fenced yard, FHA-VA -$34,950.00.
INCOME PROPERTY 4-plex plus rental $50,000.00— 2 bdrm plus rental $16,000.
10 MOS. OLD, clean like new, 4-3-2, 2900 sq. ft., gameroom, woven woods, immediate possession. Raintree, Reduced to $79,750.00
BASEMENT former show home-yard in-extra insulation. Mesa Park Addition-$65,950.00.
RUSH PARK Pool, new carpet & paint - $135,000
ENERGY EFFICIENT New, large master bdrm, earth tones, fenced yard, ref air, Woodland Park Addition -$69,500.00.

OPEN SUNDAY 3504 95th

Davy Mitchell 797-9010
Tom Lawson 797-5025
Rick Hill 799-6039
Lucy Bennett 797-4423

Tommie Norman REALTORS

4915 34th Street

Redecorated Country Home
Large 3 Br 2 bath's Separate living room large separate den Sewing room or office utility room. Central heat 3 1/2 acres Good well on pavement $45,000

Attractive 3 BR
New Paint Formal Dining Utility room, Paneled throughout Pretty kitchen Nice fence Garage $27,500.

Sparkling
3 Br 2 baths New paint, New carpet Storage $25,000.

Cute 2 Br
2 Br formal dining, garage. $21,500.

Redecorated 2 Br
2 Br formal dining room new paint $18,500.

Income Properties
(1) Near Tech 3 units income $500.00 $27,500.
(2) Triplex $16,000 Good income.

Lovely Country Home
Lovely Country Home plus 4 well maintained Rentals 3 BR Brick 2 baths Double garage Barn Corral 2 1/2A.

Office 795-8514
Edna Jeffcoat 799-2833
Gerald McIlrey 745-2853
Mays Rackley 792-7474
Tommie Norman 799-2381

BRADLEY REALTORS

3610 AVE. Q. 747-8812
SUITE 214

GOOD EQUITY 2 bedroom, 1 bath, den, VA, low teens!
LAMB COUNTY 166 1 Ave. near Anton.
CHOICE IRRIGATED FARM 160 acres, 1/4 minerals, 29% down west of Ropesville.
COCHRAN COUNTY 640 Acres, permanent grass, improvements, irrigated.
LEA COUNTY NEW MEXICO 320 acres just reduced, all cultivation.
DICKENS COUNTY 397.4 acres, 40 acres pecan trees. Good terms!
GOOD INCOME PROPERTY 12 apartments, owner finance, 29% down.
ACREAGES 30.0, 2 inch well, 1.6 acres, and 3 acres.
80 or 30 ACRES 5 miles west of Lubbock.
3 BEDROOM BRICK 5 trailer hook-ups, outside city limits, owner finances.

J.R. Smith, Mgr. 747-2317
A.H. Wilson 795-3093
E. Summerlin 797-3393
12-5

Real Estate for Sale

84. Houses

Griffith-Richerson Realtors announces the association of Dennis Griffith as our new Residential Sales Manager. Please feel free to call him at 793-2401 for your Real Estate Needs. Dennis would also like to discuss a career for you in Real Estate, experienced or new agents. 11-17

BRAZTON HAMBLEN REALTORS

5004 50th 792-3886

Shallowater, new brick, 3 bedroom, 2 bath, double garage, fireplace, refrigerated air, built-ins, large lot.

Redecorated brick 3-2-2, built-ins, 1500 sq. ft. Clendon Mill er Home.

New Brick Home, Bicentennial Estates, 2400 92nd. Decorate to your taste.

1 1/2 Acre Idalou Highway, 2 trailers, refrigerated, storm cellar, well, only $10,950.

Custom building by Prentiss Headrick

June Shotwell 797-2033
Blake McFadden 799-1350
Shirley Headrick 795-5315
Barbara Durfee 745-4016
Bob Garling 799-2163

11-18

792-3308

MLS MEANS MORE

$30,500
NEW BRICK HOMES
3 bedroom, 2 baths, & 2 car garage. Features include carpet throughout, built-in cooking & fenced back yard. Call today & pick your colors.

Spanish Style
Brick 3 bedroom, 2 baths, 2 car garage. Features include an arched fireplace, all built-ins central heat & refrig. air $37,500

Duplex
2 bedroom, 2 baths each side. Features include all builtins in the kitchen, fireplaces, full carpet, walk-in closets, covered patios, and much more. $59,950

Slaton
Cute 3 bedroom, 1 bath, fully carpeted, fresh paint inside. FHA or VA $18,000

Action REALTORS
3625-34th 11-1

Jacon REALTY
5185-69th St
793-0666

VA
...4 Rental Units-Live in one & let the others make your payments-no down payment.

LUXURY DUPLEXES
...2 Super luxurious duplexes located in Melonie Gardens. One side of each is already leased for $600 per month. Both have Living Den w fireplace & wet bars-Micro wave-Self Cleaning ovens, rear entry garages with Electric openers-Balcony & Master Bedrooms...

TOWNHOUSES
...Move into a new 2 bedroom 2 1/2 bath Town House. Complete with fireplace, wet bar, microwave, self cleaning oven, dishwasher. Trash compactor. Double car garage w electric opener by the 1st of the year....

Jo Adams 792-0847
Sharon Wilson 792-9742
Jackie Freeman 745-5725
Kay Wilsher-Broker 792-9187

11-26

Ellison & Scott Realtors — FOR SALE — MLS

5313 50th 793-2575

OPEN HOUSE SUNDAY
2-5 PM

2720 79th — **5514 Fordham**
Small Lake House
BRICK, 3-2 1/2-2, cellar, Bowie-McKenzie-Coronado
3-1-1 Brick, Parsons-Atkins-Monterey.
4000 Sq. Ft. Comm. Bldg. Ropes
3 Houses, 10 acres, Slaton
Equity, 3-2-2, Brick, fp
Buffalo Lakes, under construction, sell or trade for equity in Lubbock.
3 Lots Gatewood Addition
T1 Location, 3-2 2 1/2 yrs. old
Wolfforth, Owner will carry.
Shubbs, Wilson, Coronado 2BR
Low Equity, VA, brick, 3-2-1
Buffalo Lakes, 3 bedroom, 2 1/2 bath, under $26,000.

Barbara Robertson . 799-5765
Dora Baldridge 792-1489
Mary Ellison 745-2314
Kathy Scott 793-1466
V.V. Scott 793-1466
Henry Ellison 745-2314
Gayle Gafford 793-7121

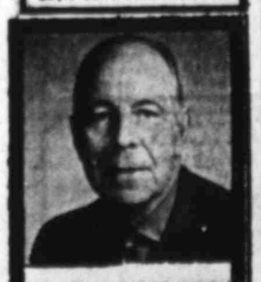

Burl Kizer and Associates, Realtors is most pleased to announce the association of J.D. Alexander. Mr. Alexander has been selling Real Estate for 19 years. Please call him for all your Real Estate needs. 11-14

BURL KIZER REALTORS
3818 50th
793-0693

Real Estate for Sale

84. Houses

Collins Co. Realtors — COLLINS CARES

4210 50th Suite E Lubbock, Texas 793-0761

EASY FINANCING — NO QUALIFYING

New Custom Built, 3 bedrooms, 2 Baths, Office, Extra Large Living, Prestigious Area, Low Closing Cost. $62,950.00

4 BEDROOMS

Family Size Home, Large Trees, Formal Living & Dining, Large Den with Pretty Fireplace. Super Kitchen with Bar and Only $53,500.00 Conventional Appraisal.

DARLING

Greens & Yellows Are The Colors, Perfect is The Condition, Super is The Location, 9 Months is the Age, 3 bedrooms, 2 baths - $49,950.00

LOCATION, LOCATION, LOCATION

Lovely Home, Lots of Extras, 3-2-2, Melonie Park & Only $61,-500.00 Hurry.

Gloria Wainscott 793-3440
E.C. Smith 795-9879
Jean Brookes 795-2739
Jo Walden 799-6220
Diane Songer 797-2156
Joyce Eckhoff 792-4983
Gennye Ford 744-5776
M.L. Collins 795-8525
Amy Collins, Broker .. 795-8525
Buddy Walden ..... Builder

12-3

Century 21 'Cross-Town Real Estate
792-4868

3416 Knoxville

Wanda Mattison 797-1026
Ed Bynum 792-7507
Paula Keesee 792-1789
Bobbie Chapman 795-3803
Terry Menefee 799-5563
Broker

OPEN SUNDAY 2:00-5:30

4805-63rd
4314-32
3/1/0 Large kitchen, Good condition ..... FHA 25,000.00
3411-27
2/2/1 Roomy, large den w/fireplace 31,500.00
5428-39th. Place
3/2/1 Brick, Completely redecorated New Appliances ... 32,750.00
4502-49th.
3/2/1 Good location, will sell anyway 32,500.00
5010-60th.
3/2/2 New Brick, Wall Fireplace, near Mall 45,500.00
Shallowater
3/2/2 ON 1.3 Acres, Water Well, Ref. air. Equity buy 45,750.00

8413 Geneva

12-2

Griffith Richerson REALTORS
793-2401

LIVE IN SLATON in a 4 bedroom with lots of built-ins, fireplace and ref. air, intercom and room to spare at $5,900, 1 yr. warranty.

LOW TAXES are yours in Southland, Texas. See this 3 bedroom with its own well, 2 blks to school and owner will carry papers.

EXTRAS GALORE! Like wet bar, sunken tub, bay windows, built-in desk and more in this great 3-2-2 found in Quaker Heights. Corner Fireplace, Refrig. air and extra storage for 69,950

VERSATILITY PLUS! are to be found in an exceptional new 4 bedroom in Raintree Country. Gameroom, moveable hutch, breakfast nook, microwave and all comforts of home at 3703-96th

EARTH TONES. Decorate this new 3 bedroom Keneda home. Corner FP, ref. air and an unusually beautiful master bedroom compliments a 57,950 price. Open Sunday.

LAKERIDGE CONTEMPORARY Two fireplaces and a security system are just a couple of the things found in this beautiful 3bedroom show home. A two story in the prestige area!

ASK About ERA's Buyer's Protection Plan. Market Analysis. FREE

OPEN HOUSE
9003 Lynnhaven
7902 Vicksburg

MLS 3315 81st

Kathryn Woodall 792-7680
Lisa McLaughlin 793-5513
Herb Griffith 799-1443
E.B. Rainer 796-6197
Dennis Griffith, Sales Manager 792-9974
Harold D. Griffith 792-0239
Delton Richerson GRI Broker ... 799-7019
Kenneth Keneda, Builder 792-6743
Carol Meeker, Builder 792-1948

Member of Electronic Realty Associates 11-30

FOR YOUR WANT ADS CALL 762-8821

Real Estate for Sale

84. Houses

For Sale — Jack BAINS

Realtors: 3309 -67th
793-2405

5219-40th 3BR, F.P. $32,500
3020-55th Mont. Hi $39,500
3104-2nd 3BR, FHA $21,400
4819-37th 3BR, Sharp $28,500
4803-59th 3BR New $49,850
4804-40th 3BR, office $53,200
4808-40th Skylights $51,200
4914-40th 4BR W. Bar $56,900
PRC Computerized Service Available here...Now!!

Ask about our VHW Warranty Contract. 12-2

Jack Bains 795-5347
Jann Trice 792-1859

SONNY BUILT MINE — SONNY SOLD MINE

BUILDERS

SONNY ARNOLD & ASSOCIATES
another ENERGY SAVER HOME for LOWER UTILITY BILLS

Enjoy Christmas Year-Round in a Sonny Arnold Home. In "West Wind" we have five Different designs and color schemes. All with 3 Bedrooms-2 Baths-2 Car Garage. They all have G.E. Appliances including the G.E. Heat Pump. Call Today.

We Will Trade $34,950 to $43,500.00

GUARANTEED SALES
24 HOUR SERVICE
792-5171
REALTORS

11-22

Real Estate for Sale

84. Houses

Century 21 HARDIN REAL ESTATE
3008-34th Street
799-3614

Becky Hardin 793-2634
Melba Boyd 744-0698
Ava Huddleston 795-4616
Clayton Malliett 795-8163
Larry Hardin 793-2634

THINKING ABOUT SELLING?

We can GUARANTEE the sale of your home...
FREE MARKET ANALYSIS
...no obligation, Call
Pat Garrett, Realtors
795-0611
THE LISTING SPECIALISTS
We buy equities...

11-22

ELLIOTT ● GOTCHER REAL ESTATE

7806 Indiana, Suite 201
Lubbock, Tx. 79423
793-1180

Earl Swinford 799-6471
Karel Givens 797-0122
Jessie Blackard 792-7676
John Givens, Bldr. 797-0122
Ed Gotcher 799-1905
Ed Elliott, Broker 745-7531

Ire Elliott-762-1325 Branch Office- First Natl. Bank Bldg Suite 947

ATTENTION TI- Beautiful, contemporary two story, 3-2 1/2-2, side entry garage, aspen covered cabinets, earthtones, wet bar, super sized lot 130 x 177, close to Hillcrest Country Club, new and ready. $69,950.

NO DOWN VA -low down FHA 3 bedroom near LCC $33,950

QUAKER HEIGHTS three lovely three bedroom homes $56,950 to $63,950. Something for everyone.

FRENSHIP SCHOOL district, New and ready contemporary design under $41,000

WOODLAND PARK, Contemporary two story, 3-2 1/2-2, aspen covered cabinets, wet bar, loft overlooking entertainment area 2200 feet of luxury for only $69,950

SHALLOWATER almost new, energy efficient, 3-2-2 plus basement $52,500

SLATON new and different plan in Century Heights, 3-2 1/2-2 microwave cooking, built in hutch, only $61,500

11-25

Century 21 BIG STATE REALTORS
797-4381

Let our reputation go to work for you.

More people buy and sell homes through CENTURY 21 than through any other real estate sales organization. Let us work for you, too.

OPEN HOUSES SUNDAY 2-6
5504-68th
5724-72nd
#31 Bennett Circle

WHAT IS YOUR HOME WORTH
FREE ESTIMATE OF VALUE
NO OBLIGATION

Quick Possession!! Charming, well kept home in established neighborhod. Priced to sell!!

Morning Down-VA!! Townhouse! Gold tones, isolated master, ref. air, all the built-ins!

Just Completed! New floor plan, gameroom, extra insulation, unique colors.

Great Rent Potential!! Financing available. Good starter, 2 bdr.

Small Equity! Beautiful fireplace, maintenance free yard, large front kitchen. Quick move in.

Priced Below Market!! Custom kitchen, island cooking, basement, earthtones.

Quick Possession! Excellent Location! 4-2-2, gameroom, Will sell anyway!

Buyer's Best Bet! Step-down den, fireplace, isolated master, NW Lubbock, close to loop.

Split Level! 4-2 1/2-2 with office. Spectacular View!! Only $40,00'

Wolfforth. Beautiful new home with lots of extras! Lowest priced in the area!

New Area! House like new! Priced right! Corning cooktop, 31 feet of cabinet space!

Jim Fritzler 746-5629
Connie Watson 747-1543
Mildred Hackney 799-3309
Nancy Kennedy 797-2806
Kay Kerr 797-8298
Melva Cogburn 795-7717
Alice Barasch 797-2124
LaVerne Stewart 745-7558
Louis Clarida 792-3582
Carter Robinson 823-4068
Roger Battistoni 745-4578
John Walton, Mgr. 795-8822

12-5

Nellie McEntire, Realtors

3407 73rd St.
792-4482

WE'RE PROUD OF OUR PROFESSIONAL SALES STAFF, ALWAYS READY TO SERVE YOU. BUYING OR SELLING, WE WILL GIVE YOU A FREE MARKET ANALYSIS.

MLS MEANS MORE

RUSHLAND PARK, EXTRA-SPECIAL, 4 bd-rm, 3-baths, living-dining, den, playroom, EXECUTIVE-Type home.

RAINTREE, 3/2/den & playroom, 6-months old, spotless, earth-tones. $65,950.00

SPANISH OAKS, 3/2, living-den, 1-yr. old, clean as a pin, nice yard, good assumption $45,950.00

MELONIE PARK, 3/2, living-den, formal dining, beautifully decorated, tree-lined street, walking dist. to Murfee Elem. $60,500.00.

MELONIE SOUTH, 3/2 1/2/liv-den, playroom, W/wet-bar grill, formal dining, different and exciting. $79,950.00

A REAL CUTIE, 3/1, close to schools, pretty living room, excellent curb appeal. $33,500.00

COUNTRY PROPERTY, 20-acres, N. University with mobil home, 9 1/2 acres near Reese, 2-bdrm house, improvements. Call for information.

Marie 792-0401

Sue 799-2368

Betty 744-1589

Nellie McEntire, Broker 792-9318

Jo 795-2403

12-1

Real Estate for Sale

84. Houses

Nina Tramel REALTORS

745-1090

1314 58th Place

FHA, VA, CONVENTIONAL, large 3 Bedroom, 2 baths, covered and screened patio, trailer hook-up.

Carolyn Cooper 792-7379
Joyce Jackson 795-7236
Betty Stephens 797-9967
Bob Tramel ..... Builder
Nina Tramel ... Investments

11-29

FOR YOUR WANT ADS CALL 762-8821

Real Estate for Sale

84. Houses

RED CARPET All Pro-REALTY

"WE SHOW YOU WHAT YOU WANT TO SEE!"

Solid built older 4 BR 3 bath home. Modern conveniences, new appliances. Open concept, 2 isolated BRs, cellar, intercom, openers, softener.

FHA Duplex, $35,750, ($1300 Down), ref. air, brick, carpet, built-ins. Stay in one side-get rent from other.

Speak to me-about this new 4 BR 3 1/2 bath. (Help us put some life in the neighborhood). 3000 sq. ft., flexible plan, one of few left.

You can cross over here-it's Shallowater-deep in carpet in wide & spacious gameroom. Reduced, $59,950.

O.D. Carlton 792-1589
Peggy Richardson 745-4728
Byron Cowling 795-0446
Pat Patenotte, Broker .. 797-4827
Mobile Phone 765-2000

797-3484

3417 73rd, Summit Place 12-2

FOR YOUR WANT ADS CALL 762-8821

MLS — CHARLIE HUFF REALTOR

ACREAGE! LOTS! HOMESITES!

We've got land in the Frenship School District only ½ mile out of the city limits in a very prestigious neighborhood. Lots are almost one acre, very heavily restricted with natural gas and paved roads. $8950 each. Not many left.

Charlie Huff
797-7614
3309 67th

11-16

LET US SHOW YOU A lovely Prestige home on 19th St. with 4 bedrooms, 4 baths + efficiency apt. OTHER ATTRACTIVE HOMES AVAILABLE

University-City REAL ESTATE 793-5111
MLS 2204 Indiana 10-20
Residential Investment Rental

Real Estate for Sale

84. Houses

PARSONS & BALLARD REAL ESTATE

8302 Indiana 797-4316

4606 42nd 4-2, Completely redecorated-New siding, roof, carpet, paint & more $31,000
5804 3rd 8% FHA Loan-Payments 329.00 Sharp $42,950
2006 70th Two Story 3-2-2 Dining Garden or Gameroom-Immaculate! $47,500
5313 43rd 3-2-2 Gameroom, Formal Living or Dining-Basement Exceptional Home! $64,950
8012 Chicago 3-2-2 Sparkling New-Gameroom 2500 sq. ft. Excellent Buy at $69,500
5727 70th 4-3-2, Gameroom, Less than 1 yr. old-Custom Draped, Yard in, Good Equity $77,500

Sherri Rieger 797-4316 Judy Ballard 795-5595
Nelson Parsons, Broker 745-3787

12-2

FOR YOUR WANT ADS CALL 762-8821

LEROY LAND REALTORS
3004-50th

MLS MEANS MORE — MEMBER RELO INTER CITY RELOCATION SERVICE

795-5506

Move into a dream home that's just been recarpeted, that's clean and neat, and that's walking distance to elementary and junior high. For extras you will also enjoy the boat garage, steam bath, water softener, and heated swimming pool. All this is priced in the low $50,000's.
Nita Kiesling 795-5506 home 799-5928

Sharp! Two bedroom, one bath home near Tech. Priced at $22,500. FHA financing available.
Ron McClendon 795-5506 home 799-7216

There's room for your family to grow in our exclusive listing in Melonie Park. It has 4 bedrooms, 4 living areas, 3 baths, and an office. You'll also love the convenience of being close to schools. Give your family a Christmas gift they'll enjoy for years.
Nancy Lackey 795-5506 home 797-2514

In the heart of Melonie Park! You will love this 4 bedroom, 2 bath, two story home. Also formal dining and living room for your entertaining purposes. Price $79,950.
Elizabeth Bigness 795-5506 home 795-2328

New Listing. Are you looking for a comfortable 3 bedroom, 2 bath family home inside the loop, complete with mature landscaping, fireplace, refrigerated air, and much, much more. We would like to show it to you at your convenience. $32,950
Earlene Hall 795-5506 home 795-7519

Looking for a tax break? You're entitled to a generous rebate if you choose our solar, energy-conscous home in The Meadows. Or would you prefer a 2-story Victorian? Contemporary? Traditional? Come see some of our new homes in Woodland Park, The Meadows, and Lakeridge.
Ed Chauncey 795-5506 home 793-2009

OPEN SUNDAY 2-5

4902-79th — 5210-89th — 4610-79th
7901 Vicksburg — 5211-89th — 7928 Vicksburg

Bob Johnson Sales Mgr. 792-4013 — 3004-50th — Leroy Land Broker

12-3

Jim Horton Realtors — good neighbor REAL ESTATE INC.

3016 50th 792-3813

SANTA WILL PAY A NICE VISIT TO Quaker Heights this year. 7405 Toledo is THE PLACE TO BE! Priced under appr., workshop, cellar, shake roof, and beautiful landscaping surround this home. Call Sharon.

UNDER $4400 EQUITY in this 3/2/2 home in Potomac Park. Ready for you to move into NOW. Call David for preview. E-191.

COME SIT BY THE FIREPLACE in this beautiful 3/2/2. Spacious master br. and formal dining. Priced to sell. Call David E-190

OPEN SUNDAY 2 to 5
5431-8th. Pl., 3/2/2, $45,-500. Vacant, low equity.
5205-89th., 3/2/2, $61,-450. New, in the MEADOWS.

LOOKING FOR AN EQUITY? This 4 Br. home has one under $10,000 with pmts. of $344. per month!!! This includes dbl. gar., fireplace, built-in cooking, conveniently located. F-168.

LET SANTA BRING THIS 4 BR. Beauty to your family. Will trade for smaller home, in Melonie Park South, spacious, vacant and ready for Santa. F-177 Call Mark or Jim.

TWO-STORY with extra large Master Br. & formal dining. 4/2/2, priced $44,500. Mostly new carpet throughout. Ray will give more details. F-178

WALKING DISTANCE TO ELEM. SCHOOL. 3 br., garage, Conv. appraised $28,000. New carpet, counter tops, etc. Call Sharon E-185

INSURANCE...EQUITY ADVANCE...MLS...WARRANTY...REFERRAL

David Newman 744-3468
Cindy Shelton 797-6063
Judy Bledsoe 795-3461
Mark Horton, MGR. 747-6318
Mike Sparger 793-3813
Vic Conrad 797-4824
Sharon Harvey 795-0410
Dick James 792-6771
Loveta Woods 795-9684
Ray Jorgensen 799-8082
Kay Beach, FARMS 795-9253

12-2

Stinsons, inc. BUILDERS-REALTORS 792-3733

JESS. . . . . IRIS. . . . . BILL

3333 - 82nd at Indiana — MLS MEANS MORE — **in Iris Gardens**

8609 Kenosha - Raintree Addition — 2317 - 77th Place - Sandlewood Village

SLATON, TEXAS. Nice and clean 3 bedroom, stucco home with large den. Nice light fixtures and chandeliers throughout, large kitchen. Only $16,800.

EXTRA SHARP - RAINTREE ADDITION. Three bedroom, 2 bath brick home with step down den, formal dining area, isolated master bedroom, 2 car garage with door openers, covered patio with gas grill, curbed flower beds and super lawn. Pay equity and assume 8½% VA loan with $310 payments.

SUPER EQUITY BUY is this extra sharp 3 bedroom, 2 bath, brick home with 2 car garage, isolated master bedroom, cathedral beamed den ceiling, fireplace and more. Pay equity and assume 8% FHA loan on $336 mo. payments.

GREAT FOR FAMILY LIVING is this exceptionally nice and clean 3 bedroom, two bath, 2 car garage home with BASEMENT GAME-ROOM, light and bright kitchen and eating area, cathedral beamed den with fireplace, large covered patio, outstanding landscaping and more. Melonie Park South. Under $70,000.

CUTE AND CLEAN is this perfect first home just off Slide Road between 34th and 50th. Well kept

OPEN HOUSE SUNDAY 2—5 P.M. 2 bedroom with new paint inside, new tile in kitchen and eating area, nice trees and lawn. Less than $2,500 total move-in FHA.

GOOD BUY—FAMILY AREA. Good schools, convenient location make this large 4 bedroom, 2½ bath home with storm cellar perfect for family living. Large den with fireplace, many little extras throughout. Call to see this very nice 2450 sq. ft. home.

BRAND NEW CONTEMPORARY 3 bedroom, 1½ bath home with cathedral den ceiling, 2 car garage on cul-de-sac in brand new subdivision, all kitchen appliances, tasteful decor. Under $39,000. See during open house daily in Sandlewood Village, just off South University and 77th.

EXCITING CONTEMPORARY. Brand new, super 2 story, 3 bedroom, 2½ bath home in Raintree addition with isolated master bedroom with private patio, sunken den with slope ceiling and fireplace. Formal dining area. Impressive home with tasteful decor.

RAINTREE ADDITION is the location of this super brand new contemporary 3 bedroom, 2 bath home with isolated master bedroom, formal dining area, breakfast area, sunroom/office off master bedroom. Almond color kitchen appliances, 10 year warranty... See during open house Sunday 2-5 p.m. at 8609 Kenosha.

$1,300 TOTAL MOVE-IN VA for this brand new 3 bedroom, 1½ bath brick home with 2 car garage, central ref. air and heat, all kitchen appliances, eating bar. South of Loop in new addition. See during open house Sunday 2-5 p.m. and all other days 4:30-7 p.m. at 2307 77th Place in Sandlewood Village.

INVESTMENT PROPERTIES AND BUSINESSES:
- Investment package with 10 houses, 8 vacant lots on outskirts of Lubbock. Super profit and leverage potential.
- Liquor store, beer store, and BBQ business.
- Hobby and Craft store - one of a kind and best in the area. Excellent investment and tax shelter potential.
- Ceramic business - one of Lubbock's largest.
- 3000 sq. ft. storage/manufacturing building. M-1 Zone.
- Duplex equity buy with good cash flow.
- Residential investment properties.

NUMBER ONE IN REAL ESTATE

Pete Raska 795-4595
Sue Bolden 795-7746
Wes Hallmark 797-3768
Earl Wiggins 793-2209
Cary Johnson 792-4096
W.D. "Dub" Rogers, Comm. 792-3733

RICHARD BRADLEY, Sales Mgr... 797-7827

OPEN HOUSE

See our newest homes on 77th Place
4:30 - 7:00 Mon.-Fri.
2:00 - 6:00 Sat.-Sun.
Exclusively Marketed by
Stinsons, Inc. Realtors

natural energy HOME

3 & 4 Bedrooms $35,000 - $41,500
95% Conventional Loans · VA

For information call Stinsons, Inc. Realtors 792-3733

Sandlewood Village
78th & University

11-30

THE HOME FOLKS
MORTGAGE MONEY AVAILABLE

MLS MEANS MORE

PAT GARRETT REALTORS SINCE 1940
2333 34th 795-0611

NO DOWN VA; New and exciting three bedroom, two bath, fireplace. Super Southwest location. $39,500. Call Now!

COZY AND COMFY! Three bedroom, two bath, formal living and dining, plus step-down den. Bay window in eating area. Lattice-covered patio. Recently redecorated and ready to move into! $36,-500.

ROOMY THREE BEDROOM, TWO BATH BRICK. Convenient to T.I., Med School, and Reese. Three years old, in excellent condition, rust color carpet, bookcases in one bedroom. Pretty fireplace and fully equipped kitchen. Low 40's.

SOMETHING FOR EVERYONE! Large garden room for Mom, big workshop for Dad, and lots and lots of room for the whole family. Formal living and dining, plus a pretty den with a fireplace, three bigger-than-usual bedrooms, two baths and a spacious kitchen with lots of built-ins. Lovely, well-kept older home. $49,950.

FREE WEEK-ENDS, DADI This one doesn't need any "fixin'-up" -already has new paint, new paper, new carpet, and attractive landscaping. Three bedroom, two bath home in lovely established neighborhood, all ready for you to enjoy-mid 50's.

David Smith 795-5496
Linda Marcy 745-4022
Ray Barron 745-5941
Ed Cassel 795-1431
Mary Burt 799-8354
Win Parr 795-2326
John Minton 795-0049
Mattye Alexander 797-1671
Sue Ford 792-5011
Lee Martin 799-1308
Mark Beavers, Mgr. 797-1781
Pat Garrett 795-0611

BILL YORK ASSOCIATES REALTORS

SOUTHWEST LUBBOCK Lots of extras and Better than new. Decorated in Golds, 3-2-2, Monthly payments $281.00. No qualifying.

LOVELY THREE BEDROOM home with basement-done in blues and greens. $73,750 VA, 100% loan. Purchasers out of pocket costs should not exceed $2500.00.

MAKE AN OFFER on this home in quiet neighborhood on 57th. $48,500. 2 Bedroom. Nice for retired people. Close to Bank, churches and shopping center.

$31,400 VA Loan available on this 3 Bedroom, 2 bath, 2 car garage. 1288 sq. ft. Attractive neat home for young family.

VA APPRAISAL $24,-300. Living room, den, 2 bedroom, 2 bath, 1 car garage. Drapes, custom shutters, large storage house. Call today.

ASK ABOUT THIS HOME, plus income $27,500.

Lorene Lynn 797-4775
Gale Ivey 745-3113
Norlan Dudley 799-6084
Beth Bomar 795-1115
Linda Littlejohn 799-3780
Melba Mankin 795-2658
Jan Kindel 745-1307
Kight Lane 793-1706
Norma Barnes 797-0637
Roy Bomar 795-1115
Wayne Allen 795-7926
Deen Ellison 799-6986
Glen Ivey, Builder 745-3113
Bill York 795-5591

3008 50th
795-5591

JIM WILLS REALTORS
3413-73rd Street
792-4393

FHA APPRAISED $24,450.00
Low, low move in on one of the sharpest 2 BR's in town. Central heat, ref. air, storm windows and nice carpet. All this plus a big patio and well-kept lawn make this little home a big bargain.

THE BEST OF BOTH WORLDS can be yours when you assume the LOW VA equity on this nice home just minutes from Lubbock, with all the advantages of small town living. Don't miss this one. Call today.

PRESTIGIOUS MELONIE PARK
We have two 3 BR homes in this popular area. Both have many extras. One even has a HEATED POOL! Give us a call and we'll tell you how you can "move up" to one of these nice homes.

WOULD YOU BELIEVE????
Quaker Heights, 3 big bedrooms, earth tone decor and immaculate condition for under $50,000? We have it. Call us. 792-4393.

Helene Thorpe 792-6481
Penny Snodgrass 795-4820
Phyliss Van 829-2660
Richard Johnston 792-1803
Betsy Dunagan 795-3067
Helen Howe 745-2796
Margaret Phelps 797-0851
Bill Merlen 799-6043
Johnny Stringer 792-9764
Arlen Wesley-Com'l 799-1180
Marti Dozier 795-8068
Jim Wills 799-2606

---

jeff wheeler Realtors

Over 24 Years in Lubbock Real Estate

STATELY TWO-STORY with basement in Melonie Park. 4 spacious BRs & 4 baths. Formal areas, gameroom. Sundeck. 3-car garage. Owner will carry 2nd lien.

NEW HOME by Richard Webb in South Lubbock. Large open den with floor-length windows. Separate master suite with beautiful garden area.

MELONIE PARK Enormous den-living area with massive stone firepalce & stone wall. Separate formal dining. Huge kitchen with floor-length windows. Gameroom, 2 studies, 4 BRs & 3 baths.

$55,000 VA LOAN is available on this charming 4BR, 2½ bath near Tech. Dutch doors, shake roof, unique woodwork from the old Caprock Hotel.

SHARP CONTEMPORARY Located on a quiet cul-de-sac in Raintree. Wet bar with bookshelves behind it in a large den/lvg. Seller will help on financing.

Egle Crozier 795-5766
Kitty Harrelson 795-1958
Kevin Jamison 792-6802
Denise Strang 799-1626
Barbara Lowry 795-4646
Phyllis Ward 797-0025
Charles Arnold 797-1368
Betty Beckner 799-7143
Leona Webb 745-2580
Charlene Jackson 792-6178
Don Baker, Sales Mgr. .. 747-5378
Darryl Barry, Mgr. 793-1148
Jeff Wheeler 795-5221

795-5221

Buddy Barron & Company

WE HAVE FINANCING ON THE HOMES WE ARE MARKETING!!! CHOOSE THE LOAN YOU WANT AND THE HOME THAT FITS YOU, AND GIVE US A CALL!!

FHA Loan: 3 br; 1 bath; 2 liv areas; about 1300 sq. ft. $29,450.00

$8,900.00 EQUITY: 3 br; 2 bath; Liv/den; about 1280 sq. ft. $31,950.00

Equity/2nd Lien: 3 br; 2 bath; Liv/den; about 1585 sq. ft. $36,500.00

Equity/2nd Lien: 3 br; 2 bath; living room; about 1554 sq. ft. $42,500.00

Trade: 3 br; 2 bath; 3 liv areas fireplace; about 2940 sq. ft. $59,950.00

New Conventional: 4 br; 2 bath; Liv-room; den; fireplace; about 2500 sq. ft. $68,500.00

Lease Purchase: 3 br; 2 bath; 2 liv-areas; fireplace about 2625 sq. ft. $73,-950.00

New Conventional Loan: 3 or 4 brs; 2½ baths; 3 liv. areas; Papalote Estates $84,500.00

New Conventional: 3 br; 2 baths; 3 liv areas; Lakeridge Country Club $105,000.00

Kelly Antwine 792-7469
Mark Barron 795-8797
Christine Lawter 799-3487
Wandene Nordyke 799-4891
Maria Trisler 793-3011
Forrest Baker 799-1008
Richard Phillips 793-4895
Kay Joiner 797-6396
Lois Alexander 763-1818
Gene Hamill, Mgr. 766-1939

3060 34th Street
792-2193

12-3

Real Estate for Sale

84. Houses

CONVENIENT to everywhere. 3-2-2, formal livingdining, office, mobile home or boat pad—more! 3805 56th. Ginny Manes, 792-8284, Charles McCown Realtors, 792-6206.

NEWLY decorated 2 bedroom, 1 bath, 1 garage. 1302 41st. Call 745-2108.

HUGE Step-down den with fireplace, lovely front kitchen, isolated master bedroom with 2 large walk-in closets. Near Mall. Call Pat Burk, "Homes" Realtors, 793-2541.

BRICK, $26,250. VA. 2 bedroom, formal living, large kitchen, den, garage plus 2 single rooms attached. Town & Country Real Estate. 793-1395, evenings 799-8125.

OWNER Oakwood, custom built, 3-2 1/2-2, livingroom, den, study, lovely fireplace, refrigerated air, 2315 60th. 799-3875, 762-8715.

BY Owner: Excellent location, Brownfield. 2-1-1, good rent property, large equity. Owner financed. Shown by appointment only. No realtors, please. 806-799-3289.

CHARMING Cottage near Tech, 2 bedrooms, 2 baths, office & storage. $41,000. 3211 28th. 795-6973.

BUFFALO Lakes. Large 2 bedroom, fully furnished. Fireplace, built-in bar. May consider car, pickup, camper, etc. in trade. Connie Shelton Realtors. 797-4964.

BASEMENT. Melonie Park South. Completely redecorated. 4-2-2. 2 fireplaces. One in master bedroom. Connie Shelton Realtors, 797-4964.

ENJOY Roominess, location, applies, and have money left over! Can do at 2509 54th. 2100 sq. ft. $44,950. Gary Tunnell 795-0325. Ginny Manes, 792-8284. Charles McCown, Realtors, 792-6206.

INDIVIDUAL Pays cash for equity in rent houses. 795-8171.

BY OWNER — brick, new carpet, remodeled 3-1. Great location. New loan or cash. No realtors. 3510 27th. 762-3160. 745-5384.

1 BLOCK from Elementary School. Near South Plains Mall. Corner lot with side entry oversized garage with door lifts. Luxurious 3 bedroom with sunken den, call Pat Burk, "Homes" Realtors for further details. 793-2541.

FHA $24,450. Den, living, refrigerated air, central heat. Jim Wills, Realtors. 792-4393.

BY OWNER: 3-2-2 corner lot, 2408 37th. Eye level double oven range, drapes, new carpet, $32,750. Call after 5. 795-6526.

OWNER-REALTOR offers 'Dandy' move-in terms FHA or Veteran — 5423 42nd. Brick 3-2-1, fireplace, built-ins. $35,500. Ernestsen Kelly, Realtors. 763-9316.

CONTEMPORARY with loft and basement. 3-2-2. 2100 sq. ft. Lots of smoke glass. $61,200. 5207 22nd. After 6pm weekdays, all day Saturday & Sunday. No appointment necessary. 795-4071.

OWNER — Ransom Canyon, low equity, very Spanish, sunken den, beamed ceiling, fireplace, arched doorways. 3-2-1solated master game room, custom drapes. 829-2879.

NEW!!! F.H.A. Program — Enjoy Lower Payments Now!! Call for information — Associated Builders, Realtors. 797-4147.

AVAILABLE IMMEDIATELY!

No credit approval. Western Estates, 4 BR, energy efficient, 2-car garage, all brick, fireplace, ref. air. 6 mo. old. Assume VA loan, $420 pmts. Equity $4700.
Owner-Realtor,
C. W. "DUB" Turner
797-4248

FOR Sale by owner — See this new brick home located in West Lubbock. Included in this home are 3 bedrooms, 2 baths with fireplace, immediate possession. $42,500. Call 799-4291.

EQUITY, under $6,000. Assumable 8 1/2% loan! Really neat, 3 bedroom, 2 bath, brick! Exclusive with Homes, Realtors 793-2541

BY owner. Melonie Park South. $61,950. 2582 sq. ft. Excellent condition. Good draperies, beautiful landscape, corner lot. No realtors, 797-8177.

RAINTREE, 3-2-2. 1 1/2 years old. Beautiful custom drapes. Great home that is priced to sell. Landmark, Realtors, 799-5032.

OPEN house. 2-4PM daily. 8214 Louisville. Will sell VA, conventional, equity. Jake Douglas, 793-5934, Town & Country Real Estate, 793-1395.

3-2-3 on 2 1/2 acres, pavement and Frenship school bus to property. 1 2 3 acres in alfalfa. John Lee, 797-0284, Town & Country Real Estate, 793-1395.

OWNER Transferred! Must sell super sharp 3-2-2. Gorgeous fireplace, cathedral ceilings, large walk-in closets. Prestigious area. Low equity. $46,500. Century 21 Adobe, Realtors. 793-3020.

SCENIC, large 4 bedroom, 3 bath, den, gameroom, many extras. Special. Hartsfield Realty, 792-7752.

LARGE 3 bedroom, extra large kitchen & dining room, also living room, gameroom, 2 car garage, 1 bath. Newly redecorated. $3000 cash, owner will carry balance. Quiet neighborhood. Call Clyde Myres, 762-3570, 763-6183.

BY OWNER
MELONIE PARK CULDESAC

3 Bedroom, isolated master, 2 1/2 baths, study, custom drapes, sprinkler system, garage opener, beautiful landscaping and more. Priced below appraisal.

3410 63rd Street
795-1071

$560 MONTHLY Income on these 3 2 bedroom houses in Carlisle. Paved road. $38,000. 797-8229 or 744-6103.

BY Owner — Nice 3 bedroom, 2 bath. Approximately 1500 sq. ft., storage building, asbestos siding. Equity buy, 7% assumable loan. 33rd and Hartford. Days 797-4257, evenings and weekends 797-1956.

Jacon REALTY
5185-69th St
797-5666
SPANISH OAKS
...Sunken Den w/fireplace, 3 BR, 2 Bath. Only 1 year old in perfect condition. Beautiful landscaping...
LUXURY DUPLEXES
...2 Super luxurious duplexes located in Melonie Gardens-One side of each is already leased for $600 per month. Both have Living Den w/fireplace & wet bars-Micro Wave-Self Cleaning ovens, rear entry garages with Electric openers-Balcony Master Bedrooms...
VA
...4 Rental Units-Live in one & let the other make your payments — NO DOWN PAYMENT...
TOWNHOUSES
...Move into a new 2 Bedroom, 2 1/2 bath Town House. Complete with fireplace, wet bar, micro wave, self cleaning oven, dishwasher, trash compactor, Double car garage w/electric opener. By the 1st of the year...
Jo Adams 792-8847
Sharon Wilson 792-9742
Jackie Freeman 745-5725
Kay Wilsher-Broker 792-9187

THREE bedroom, 1100 sq. ft. $14,500. $2,000 down. Harry Hamilton, & Assoc. Realtors, 745-4474.

LOW equity. Super rent property. 2 bedroom, 1 bath. Single car garage. $135 monthly payments. Call after 6pm. 799-0843.

2505 47th St. 3-den. $36,500
2508 Marlboro. 4-2 1/2-2. $64,900
2120 59th St. Sharp! $25,000
3 Units near Tech. $25,000
1808 J: C-3 zoned. $33,500
Lake Ransom Canyon lot: $5750
ERNESTEEN KELLY, MLS REALTORS GRI
1728 19th St., 763-9316 or 747-0567
Don Emerine 745-3318

BY owner. 3-2-2. Fireplace, swimming pool, dining with built-in hutch. New carpet. Landscaped, gas grill. $11,800 equity. No realtors. Call after 5pm. 797-1508.

"MEADOW GREEN" All VA Built

Houses Ready to have colors picked — Ready March '79. Priced $36,500 to $37,500. New plans. All brick 3 BR, 2 car, fireplace, Ref. air. Approx. $1100 total Move-In. Frenship Schools.
DRAKE REAL ESTATE
797-8747 (anytime)

SIX Months old, over 1500 sq. ft. Spanish Oaks Addition. Custom built, (Skylight) sunken den, isolated master bedroom, etc. 5103 71st. 765-2113, 797-5039.

3-2-2. IMMACULATE condition, beautiful landscaping, marble vanities, fireplace. 795-7605 or 747-3737 ext. 2011. Affordable, flexible financing. No realtors. Let's both save.

IDALOU, By owner, 1800 sq. ft. Remodeled older home. 3 bedroom, 2 bath, fireplace, large kitchen with new dishwasher & disposal. Good carpet throughout. Large double garage. Storage house. Cellar. Located on extra large lot. 1 block from school. 892-2637 if no answer 892-2435.

FOR Sale by owner. Beautiful, 2300 sq. ft. brick. 3 bedroom, 2 bath, double-car garage. Completely remodeled inside. New carpet. Built-in China. Bookcases. Fireplace. Patio. Large 1 room house in back. Could be made into apartment. Completely finished inside. Shown by appointment only. 5207 43rd. 799-8207, 762-5845.

BELOW appraised value, 4-2-2, good location, excellent condition. Call Ava, 795-4616, Century 21 Hardin Real Estate, 799-3614.

NEAR Rush, nice 3 bedroom, 2 bath home. Den-kitchen combo with built-ins, separate living room, storm cellar. Priced only $38,950. Century 21, Hardin Real Estate, 799-3614.

UNDER $5000 cash and pickup payments, no qualifying. 3-2-1, excellent condition. Century 21, Hardin Real Estate, 799-3614.

2 BEDROOM, 1 bath. Large den, kitchen and dining and living. Lifetime vinyl siding, metal storage. Quick sale. $3700 equity. Payments $260. Call after 6pm. 797-1508.

BY owner. Brick 3-1-1. 1000 sq. ft. Best offer — excellent condition and area. Assumption or refinance. 792-8038.

5-ROOM House. 2 bedroom, 1 bath. 4209 E. 45th. 744-6786. Yellow House Canyon.

BRICK 3-2-2. 2695 Sq. ft. VA loan. Anyone can assume. Small equity. Choice location. Norris Realty Coop. 793-0791, 745-5517.

$850 DOWN FHA. 3-2 double carport, 5604 46th. Ford Robertson, Realtor, 799-6321. Jan McFall, 747-8100.

LOW Equity, Payments, $319. 8 1/4% Interest. 4-2-2 Brick, Potomac Park, $40,500. Ford Robertson, Realtor, 799-6321. Jan McFall, 747-8100.

MELONIE Gardens — Executive Mansion. 3-2-2 den and gameroom. Isolated master, circular drive & much more. Over 2600 sq.ft Ford Robertson, Realtor, 799-6321 Jan McFall, 747-8100.

NEW Listing. 3-1-1, paneled living room, large kitchen. 3417 28th. $26,500. Ford Robertson, Realtor, 799-6321. Jan McFall 747-8100.

SHALLOWATER -Fix up for down payment. 3-2-2 brick with basement. Large fireplace. 1210 7th street. Ford Robertson, Realtor, 799-6321. Jan McFall, 747-8100.

3 STALL beauty shop, all rented. With 2 bedroom house and mobile home on same property. Have $460 monthly income and live in house free. In small town 50 miles from Lubbock. Full price, $32,500. Norris Realty Coop. 793-0791, 745-5517.

BEAUTIFUL Country home. Brick, 3-3-2. 2 acres, nice new barn. Near Shallowater. Norris Realty Coop. 793-0791, 745-5517.

FARRAH Mesa. 3-2-2 Brick. Beautifully landscaped yard. Norris Realty Coop. 793-0791, 745-5517.

SHALLOWATER: Super 6 month old 3-2-2 plus basement, all the extras and very nice, $52,500. Elliott-Gotcher Real Estate, 793-1180.

LOW Move-in cost! No qualifying, payments $269. Nice 3-2-2, fireplace. West Lubbock. Mary Burk, 799-0354. Pat Garrett, Realtors, 795-0611.

OPEN HOUSE
2720 79th St. FHA-VA-trade. 3-2-2 brick, large BRs, earth tones, FP, fenced, beautiful lights, fully carpeted. Mary, 745-2514, Ellison-Scott, Realtors. 793-2575.

DOLL house. 2 bedroom. Refrigerated air. Good location. $21,000. Wilda Wisdom, 799-6867 French Chateau Realtors, 792-4345.

FHA-VA WILL make this 3-1-1 your new home!! Nice carpet, good storage. Extra clean. $20,100. Century 21 Adobe, Realtors, 793-3020.

2-2-1, $8,500 equity, payments, $267, completely remodeled. 9 blocks south of Tech, 1260 square feet. 793-0554.

BY OWNER: 3-2-1, excellent condition, priced for quick sale. 5401 42th St. 792-4586.

VA OR CONVENTIONAL FINANCING IS AVAILABLE on all BATTISTONI Built Homes Call Century 21 Big State Realtors 797-4381 or 745-4570

LOOK!!! Good Deal! Has everything! Low equity, location, 3-2-2, fireplace, beautiful drapes, $47,500. Century 21 Adobe, Realtors, 793-3020.

OWNER Anxious — sharp, clean & waiting for you!! Super location on this cozy 3 bedroom. $35,500. Century 21 Adobe, Realtors, 793-3020.

COOPER Schools. 2,008 sq. ft. Brick, fireplace, 2 baths, 3-car garage, large shop wired 220, separate office, storm cellar, screened patio, orchard, 2.9 acres. Six miles south off University. By Owner. $63,950or assume 8 1/2%. 863-2510 for appointment.

OPEN DAILY!
4634 Grinell
(2 blocks Northwest of North Quaker & Loop 289)
$500 DOWN FHA!
New brick, 3 bedroom, 2 bath, utility room, built-in cooking, carpet, fenced, garage, $31,500.
9 MORE PLANS TO CHOOSE FROM!!!
RON BASSINGER INC. REALTORS
793-2743 11-18

ALREADY appraised, $19,350, will go FHA or VA, 2-1-2, den, carpet, dishlasher, range and oven, fenced yard, corner lot. Agnes Edwards, Realtors. 792-3424.

BELOW Market, 4-2-2, spacious, economical home. Location, good schools. 2250 sq. ft. For growing family. 4213 52nd Street. Century 21 Adobe, Realtors. 793-3020.

BEAUTY Plus quality. Custom built 3-2-2 home. Earthtones, beautiful fireplace, large bedrooms. Better than new. 5407 74th Street. Century 21 Adobe Real Estate. 793-3020.

LAKE Ransom Cliff Hanger. 4-3-2, dining room, gameroom, see-through fireplace. Beautiful home & view. Ronnie Foy, Realtors 792-2846.

$1100 DOWN. FHA appraised for $31,000. 3-2-2. All built-ins, fenced yard, central heat and air. Ronnie Foy Realtors, 792-2846.

MAEDGEN School, comfortable 3 bedroom, home with separate living room, central heat, ref. air. Large garage. Homes, Realtor 793-2541.

BY Owner: 3 bedroom, 4914 35th, $17,000. Also 2 bedroom, $19,800. 744-2880.

CHARMING, Oldie, on 26th street. 4 bedroom, 3 baths, built-ins in kitchen, loads of storage. Homes Realtors, 793-2541.

PURE Quality inside, neat and carefree outside. Superb cabinetry and design. 3 large bedroom, walk to all shopping. Homes, Realtors, 793-2541.

BY owner, 3-2-2. Hargis builder, excellent location, beautiful fireplace and woodwork, cathedral ceilings in isolated master and family room, built-in bookcases, approximate 1700 square ft., $49,950. No realtors. 792-2165.

BY Owner. Low equity. FHA 8 1/2%. No qualifying. 3-2-2. Fireplace. Refrigerated air, culdesac, 1/2 block from Harcwick, 1 block from McKenzie Jr. High. Really nice home. See to appreciate. 795-8985. Shown by appointment. 5705 14th.

OPEN HOUSE DAILY
3 to 5
3306 75th
5216 46th
4403 80th
8406 FLINT
Bill York & Associates, Realtors

LOW equity for sparkling 3-2-2. Isolated master, cathedral den, cozy fireplace. Monterey schools. Payments $449. Ronnie Foy Realtors. 792-2846.

3-2-2, 1280 SQUARE feet plus large storm shelter and very large lot. 9108 Boston. 745-2721.

EXCELLENT equity buy, brick, 3 bedroom, good carpet, convenient to schools and shopping. 8% loan, no qualifying. $6,950 equity, $236 monthly. Ronnie Foy Realtors, 792-2846.

BY Owner: Spacious brick 3-2-2, ref. air, builtins, electric garage. Excellent condition . Agter 6PM, 9 Sundays. 792-5559.

LOW TAXES — NO BUSING
Live in Idalou. Large 3-2-2 with abundant living area.
Laurel, 892-2821, local
Carl Sanders, Realtors, 797-4251

OWNER: 3-2-2, 2 fireplaces, sunroom, refrigerated air, storage, electric garage door, built-ins, good location, floor plan. Equity or new loan. Below $50,000. 792-0950.

$24,000 VA APPRAISAL. Completely remodeled 3-2-1. Gas heat, evaporative A-C. Good first home. Call David, Sam Reyes Real Estate. 797-8862.

LOW equity. Assume 19 years remaining balance. $296 principal and interest. Near Monterey, brick, large 2 or 3 bedroom, huge entertainment or studio area. Hartsfield Realty. 792-7752.

2713 E. 2ND Place, 3 bedrooms, 1 bath, needs work, $5,150. All cash. Mitchell Real Estate, 797-7040.

MELONIE Park, 4-2-2, large den, formal dining room, gameroom, wet bar, extras. 797-8480.

3817 32nd. COMPLETELY Repainted inside and outside. Really sharp! 3 bedrooms, 1 1/2 baths, excellent location. 1356 SF. Offered by Morris Mercer Real Estate. Call: Ronald Key, 765-5551, 765-6106.

AFFORDABLE 3 bedroom, $21,950. Ain't shabby!!! 3411 26th. Gary 795-0325; Ginny 792-8284, Charles McCown, Realtors 792-6206.

UNITED HOMES & CHERRY DALE INC.
We Build—
We Sell—
Nobody Between
You can imagine how much we drop the price. We have houses, apartment complexes, duplexes, from Wolfforth to Lubbock, and Ransom Canyon. No fee.
Call 797-0459
8am-11pm

I BUY EQUITIES
Market Analysis furnished free
Derthy Tsack 745-3664
CENTURY 21 CARL SANDERS
Realtors, 797-4251

OWNER Retiring! 3 bedroom, den, 1 3/4 bath, 3509 34th. 1775 SF. 792-7529. $39,500.

LARGE lovely home. 2500SF. 3420 38th. VA loan. 795-3430.

SOUTH OF Tech — Great rental, 3-1-1. Call Robin, 797-5820. Western Realty, 797-4301.

VAULTED Beamed Ceiling — enhances the lovely den-living combination in this 3 bedroom, 1 bath brick home. 1 1/2 years old. In Oak Park. Central gas heat, refrigerated air, "Homes" Realtors, 793-2541.

BEST of both worlds. Formal living + cozy den. 3-2-2 with huge kitchen & many amenities, including sprinkler system. Redecorated less than 2 yrs. ago. Lower price range for Melonie Park area. Call Landmark, Realtors 795-7126.

SHARP three bedroom home done in yellow tones. Cathedral ceiling with beams and corner fireplace. Walk to elementary. Mid 30's. Call Landmark, Realtors 795-7126.

BETTER than new. Beautiful drapes, manicured lawn in this 3-2-2. Owner transfered and ready to go. Priced in mid 40's. Call Landmark, Realtors 795-7126.

FRENSHIP Schools, large 3 bedroom brick on 2 lots. Sunroom, large shop, heated and cooled. Mary Penny, Realtors, 832-4586.

GREAT Buy. 3-2-2, south Indiana, beautiful gold tones, spacious isolated master, paneled cathedral den, with fireplace, covered patio, nice landscape, add to this an assumable frozen 7 1/2% loan with $300 payments in the low $40's. 797-8738.

SOUTHWEST Area — Exclusive home. Not exclusive priced! 3-2-2, sunroom, formal dining, marble tub, Jenn-air cooking, many other exclusive features. Landmark Realtors, 795-7126.

EQUITY $5500. Assume loan. 3-2, extra clean. $254 monthly. 792-5801, 799-5064.

SEE to believe! Under $20,000. Living room, den, 2 bedroom, 1 bath, 2 car garage, nice carpet, corner lot, good neighborhood. Agnes Edwards, Realtor: 792-3424.

LOW price. Great bargain. Fireplace, central gas heat and air. All built-ins, lots of cement. $33,000. Call Peggy, 745-4728. Red Carpet All Pro Realty, 797-3484.

NO down, good southwest location, 3 bedroom, 1-1, small monthly payments. Call Bea McLaurin, 763-1136 or Bea at 797-3383. Malcom Garrett Realtors.

$2500 down with second lien equity financing. 3 bedroom, 1 bath in south Lubbock. Very clean and sharp. No qualifying. Approximately $245 per month. Call Wilson Alplanalp-797-3383. Malcom Garrett Realtors.

JUST IN TIME FOR THE HOLIDAYS
Enjoy Christmas in this lovely 3-2-2 in Broadmoor Addition. Enclosed, heated swimming pool with wet bar and adjoining garden room. Will trade. Priced at $64,500. Call Shirley, 792-8380.
QUAKER HEIGHTS
One of the lowest priced houses in this addition. Nice 3-2-2 with step down den, B.B.Q. grill and nice patio. Just $53,950. To see call Ann 793-3837.
4506 61st
Cute 3 bedroom with hollywood bath just west of Quaker. Central heat, ref. air, corning cook top and other extras. Call Quincy, 797-2026.
Low 30's
Great location for schools and shopping. 3-2-1. Drive by 4825 52nd, then call Virginia, 797-0981.
GILLIAM REALTORS
797-4171

4 BEDROOMS + huge hobby room + playroom + basement + lovely pad + lovely patio + super kitchen. Bonnie, 792-8364. Mary, 797-8189. Edwards & Abernathie, Realtors, 797-5166. Bernice Turquette, Manager.

BY Owner — Clean, well kept, gorgeous backyard, central air and heat, 1,800 sq. ft. $48,000. Equity buy, 3-2-2. 4620 27th. 795-5074, after 6.

2-1-1 REDECORATED inside out. 38th St. $18,950. Maybe FHA. Star, Realtors, 792-3305.

HOUSE BY OWNER
3809 42nd Street
3 BR's, 3 baths, formal living and dining, den, kitchen, dinette. Electric garage doors, gas lights in front & back, gas grill. Central air, draped, fruit and pecan trees in back. 14'x71' mobile home, furnished, to move or with acreage. Call 9AM-5PM: 795-0609. After 5PM & weekends, 863-2609.

3211 27th-CLOSE to Tech, parks, schools, shopping centers. 4-3-2, paver brick den floor, Fireplace. Tree lined backyard. Patio. Economical utilities. Many built-in features. 795-6726.

BY Owner, 2 bedroom, clean, see to appreciate, walking distance grade school, Jr. High and High School, Southwest, call anytime 795-4934.

BELOW MARKET 4-2-2. Spacious economical home! Super location!! 2250 sq.ft. Arranged for growing family. 4213 52nd. Century 21 Adobe, Realtors, 793-3020.

OWNER Transferred! 3-2-1 Starter Home — being remodeled. 1175 sq.ft. Good location. $28,500. Bring offer Century 21 Adobe, Realtors, 793-3020.

COUNTRY Brick home north of Lubbock. Well-kept 3-2-2, workshop. 2 acres. $49,500. Century 21 Adobe, Realtors, 793-3020.

$7500 EQUITY, 4 bedroom home in Southwest Lubbock, isolated master and nice step down den. Call Carol 745-2013 or Associated Builders, Realtors, 797-4147.

LOW equity!! 3 bedroom near Tech, no qualifying. $189 payments. Excellent rental property. $25,950. Lonnie Ellis, 792-6993. Century 21 Carl Sanders, Realtors, 797-4251.

EASY Financing 9 1/2% VA Loan. Gorgeous 3 bedroom, den in Haynes, Evans. Only $63,000 VA Appraised. Interested?? Cliett, 799-6370. Edwards & Abernathie, Realtors 797-5166. Bernice Turquette, Manager.

VETERANS, good location, 3 bedroom, 1 bath, large cellar. $28,500. Move-in approximately $900 3607 Belmont. 795-4841, 792-9353. 745-4281. Skyview Realtors.

2822 23rd, CHOICE neighborhood, 2 bedroom, living, dining, den, storage, walk to Tech. $34,750. Harold Burkhalder, Realtors, 793-1077.

STOP! Look! Listen!! Very sharp 3-2-2. Immaculate, nice landscaped yard. Won't last long. Brenda Miller 747-6078. Century 21 Carl Sanders, Realtors, 797-4251.

VA APPRAISAL — $44,000. 5740 Emory. Open Sunday. 3-2-2, fireplace, landscaped, new home, nice area. Call Ruth 795-6874 or Associated Builders, Realtors, 797-4147.

REDUCED To $54,000! Quaker Heights 3-2-2. Spanish. Lovely kitchen, 1800 sq.ft. brick on cul-de-sac. Century 21 Adobe, Realtors, 793-3020.

REAL Estate Is Complicated!! When you sell, call a listing specialist!! Phil Schoewe, 799-0464, Century 21 Carl Sanders, Realtors, 797-4251.

RAINTREE, Beautiful 3 bedroom home on cul-de-sac. Large den with rock fireplace, spacious backyard with covered patio. Call Monnie, 797-6777 or Associated Builders, Realtors, 797-4147.

BIG And Beautiful, excellent location!! Name your own terms. Call Dave, 799-8592. Century 21 Carl Sanders, Realtors, 797-4251.

REESE, west Lubbock, beautiful contemperary, stucco redwood. 6" walls, thermopayne windows, electric door lifts, wet bar, beautiful fireplace wall, guaranteed for 1 year. Hewitt & Hewitt Realtors, 793-0604, 797-3008.

EASILY assumed FHA Loan, low equity. 3-2-2 south Lubbock. Many custom features, energy efficient. Joe Whitaker 799-8796. Century 21 Carl Sanders, Realtors, 797-4251.

NEW Home, $39,000 in Frenship School District. 95% Loan Available at 9 1/2% Interest. Limited Offer so call now for Richard 797-8143 or Associated Builders, Realtors, 797-4147.

LOW Equity!! Super sharp 3 bedroom, 2 bath. Storm windows, refrigerator, stove, no interest escalation. Mike Stotts, 797-6971, Century 21 Carl Sanders, Realtors, 797-4251.

COUNTRY living. 3-2-2 brick on 6 acres in Shallowater schools. Super nice. For $79,950. Mary Whiteley, 797-8949. Century 21 Carl Sanders, Realtors, 797-4251.

BASEMENT, gameroom, 4 bedroom, 3 bath, builders personal home, loaded with built-ins and extras. Storage house, landscaped, cul-de-sac, Quaker Heights. Hewitt & Hewitt, Realtors, 793-0604, 797-3008, 795-7959.

NO QUALIFYING!! Low equity, 3-2-2, corner fireplace, Blues. Large backyard, over 1150 sq.ft. Super sharp. Century 21 Adobe, Realtors, 793-3020.

LOW equity, office, 3 bedroom, 2 bath, new paint, carpet, cabinet tops, roof within past year, immediate possession, great location, 4417 49th. Hewitt & Hewitt Realtors, 793-0604, 795-7959.

LOW Equity or will sell FHA, VA or Conventional. Beautiful 3-2-2 in West Wind. New listing. Call Dave, 799-8591. Century 21 Carl Sanders, Realtors, 797-4251.

SPACIOUS 3 bedroom home, "comfort" oriented for family living. Trees, good schools, near 50th Street Shopping. Will sell FHA-VA. "Homes", Realtors, 793-2541.

MEADOWS Addition. 5203 89th. Show home. Most beautiful, unique two story, contemporary plan available. Will VA-Conv. Open daily. Town & Country Real Estate, 793-1395, evenings, 799-8628.

$65,500. BEAUTIFUL, white brick. 3-2-2. Custom built with formal dining, gameroom and den. Unique country kitchen with many other extras. Town & Country Real Estate. 793-1395, evenings, 797-0784.

3-2-2 BRICK fireplace, no down payment, VA, new good schools. Call Russ Fogerson, 762-4980. Century 21 Carl Sanders, Realtors, 797-4251.

HANDY with tools? Unbelieveable 2111 sq. ft. for only $29,950. Very unique. See to believe. Toots Stallings, 744-0004, Century 21 Carl Sanders, Realtors, 797-4251.

SUPER contemporary! Better than new. Atrium, wet bar, Jacuzzi, energy efficient, landscaped. Hurry! $56,950. Joe Roper, 799-6429. Century 21 Carl Sanders, Realtors, 797-4251.

RANSOM Canyon, 1 year old, 3 bedroom, 2 bath, boat dock, energy efficient, loaded with cabinets, many extras. Immediate possession. Hewitt & Hewitt Realtors, 793-0604, 795-7959.

EXCEPTIONAL!! 6-3-2. Full wall fireplace. Formal living & dining. Diane Lehman 797-8929. Century 21 Carl Sanders, Realtors, 797-4251.

$33,250. NEW Brick Home with FHA or VA Financing. Convenient to Reese with easy access to Loop. Excellent Home for young or retired couple. Call Now for Debbie While 793-2838 or Associated Builders, Realtors, 797-4147.

OWNER! Beautiful contemporary 3-2-2. All extras! Raintree, 661,500. Evenings or weekends: 795-5614.

WOLFFORTH. Great Starter home. OWC. Kathy, 793-1466. Ellison-Scott, Realtors, 793-2575.

LEASE PURCHASE, used or new home. Why? Lock in todays price, obtain loan when money is more available! Call for details.

TED RATCLIFFE Real Estate
747-4281

OPEN HOUSE
3PM-6PM DAILY
9305 DETROIT
3 new homes ready now
3-2-2, built-ins, energy efficient, FHA, VA, Conventional
$32,800
9-1/2% Financing
FIRST HOMES
745-1533 745-2118

3-1-1. BRICK. Parsons-Atkins-Monterey. Kathy, 793-1466. Ellison-Scott, Realtors, 793-2575.

EQUITY, 3-2-2. Brick, fireplace. Like new. V.V. 793-1466. Ellison-Scott, REaltors, 793-2575

COUNTRY Style Kitchen, brick, 3-2 1/2-2, storm cellar, island cooking. Linda, 793-1190. Ellison-Scott, Realtors, 793-2575.

QUALITY home. Quality neighborhood. Nice, 3-2-2, brick. Fireplace, beautiful decor. $42,500. Mattye Alexander, 797-1671. Pat Garrett, Realtors, 795-0611.

NO Down payment on VA. Total move-in approximately $1650. Payments $426. 3-2-2, all the extras. Pat Garrett, Realtors, 795-0611.

SLATON
Lovely 2 year old 3-2-2. 15x20 Gameroom. Fireplace. All built-ins, $49,500.
3 Bedroom, Den. Single garage. New carpet. Lovely drapes. $31,950.
EDWARDS AGENCY
129 So. 9th 828-6257
Sammie Wilson, 828-5495

UNDER $20 Square Foot. Roomy older home, new carpet, paint. Beautiful fireplace, garden room. Mattye Alexander, 797-1671. Pat Garrett, REaltors.

TI, VA, FHA, Equity. Brick, 3-2-1. Kathy, 793-1466. Ellison-Scott, Realtors, 793-2575.

1 CAR Family, under $30,000. Near schools & shopping centers. Excellent condition. John Minton, 795-0049. Pat Garrett, Realtors, 795-0611.

LIKE Perfection? Try this one! 3-2-2, good location. Priced right. Excellent condition. John Minton, 795-0049. Pat Garrett, Realtors, 795-0611.

BUFFALO Lakes — Under construction, sell or trade for equity in Lubbock. V.V. 793-1466. Ellison-Scott, Realtors, 793-2575.

FHA, NO Down payment for veteran. 3-1-1. Carpeted. Henry, 745-2314. Ellison-Scott, Realtors.

SMALL Lake House — Good weekend home. Kathy, 793-1466. Ellison-Scott, Realtors, 793-2575.

TERMS! Terms! Terms! If you have a little cash & pretty good credit, we will put you in this brick home in South Lubbock for reasonable monthly payments! Must sell this home! Call Randy: Egenbacher Realty, 797-7042.

OWNER! Must sell quick! Spanish Oaks: 3-2-2. 1 Year old. Large patio. Cathedral ceiling. Bay window. Fireplace. Attic fan. Central air, heat. Water softener. Self-cleaning oven. 1650 SF. 9 1/4% interest. 793-3397.

3 LOTS. 25x80 & 3 Bedroom, garage, shop, corner lot, house needs some repairs. 3 Bedroom, double garage. Shallowater. For information: Felix Hernandez, 832-4796.

OWNER: equity buy only, extra nice 3 bedroom , 2 bath , 2-car garage. $404 per month, equity $14,500, now vacant, 2107 68th St. 795-9609, 792-7775.

RESULTS wanted? House for sale? See my large ad in UPdate for some of the many sales we have been involved in during the past 2 months. Call Ralph Mabry, 797-6726, Malcolm Garrett, Realtors. Ask for Ralph Mabry, 797-6726 for results.

FARRAR MESA — By Owner. Good equity buy. 3-2-2, 1800SF, isolated master has private courtyard. Over sized lot. Owner transferred! 5510 73rd, 797-4179.

OWNER's Moving — 3-3-2, formal living-dining. Den, built-in, lovely interior, fireplace, dog run. Pat Garrett, Realtors, 795-0611.

REDUCED $3000 below appraisal! Excellent condition. 3-2-2. Farrar. Custom built home. Mary Burt, 799-0354. Pat Garrett, Realtors, 795-0611.

3 BEDROOM House Plus REntal! Tech Area. $29,950. Mark Beavers, 797-1781. Pat Garrett, Realtors, 795-0611.

BUFFALO Lakes — 5 bedroom, 2-1/2 bath, under $26,000. Kathy, 793-1466. Ellison-Scott, Realtors, 793-2575.

3 ACRES, 5 room house, fruit trees, garden, Cooper bus to door. Good water. $39,950. Mark Beavers, 797-1781. Pat Garrett, Realtors, 795-0611.

BY OWNER: 9117 Boston. 3-2-2 payments $305 month. $4950 equity. Decorated gold tones. Newly painted. Isolated master, built-ins, central heat, refrigerated air. Bayless, Atkins, Monterey. Call Ginger, 765-7491 or 745-4616 after 5 & weekends.

BEAUTIFUL, 3-2-1. In lovely area. Immaculate condition! Low equity. Walk to school. Only $36,500. Mattye Alexander, 797-1671. Pat Garrett, Realtors, 795-0611.

BY Owner: 3-2-2, Farrar. 1900 Sq. Ft. $53,500. 5504 74th. 792-0303. Appointments. No Realtors.

OPEN SUN. 5211 41st
LOW EQUITY
Well kept 3BR, 2 bath, 1 car garage. SW Lubbock location. Call Nancy Moore At Larry K. Thompson & Assoc., Realtors, 795-6411.

2 OPEN HOUSES
SUNDAY 1-6
4210 66th: 3BR. Better than new! Huge interior brick arch. Gorgeous landscaping. Carpet & draped. Vacant!
7007 Norfolk: 4 BR between Indiana & Quaker (inside Loop 289). New carpet.
Choice building sites.
LUXURIOUS COUNTRY LIVING: Near completion, choose your own decor. Minutes drive to Tech, Med School, etc. 3 BR, rec room, bar, barbecue room, basement. Friendship School, highly restricted, NW Acres Addn., 1 1/2 mi. N. of 4th St. on N. Frankford.
H.G. DENISON
Contractor
795-1796.

$500 DOWN FHA! New brick 3 bedroom, Large kitchen, Bar, Built-in cooking, Carpet, Fenced, Garage, Utility room. $38,950. Ron Bassinger, Inc., Realtors, 793-2743. Nights, 762-2147.

4908 71st. SUPER Sharp! 3 Year old brick 3 bedroom. Double garage. All extras! Custom drapes. $11,825 equity $387 payments. Joe Burney, 799-7951. Jack McQueen Realtors, 747-3433.

PARK-Like setting. Classic Tudor. Custom built. Older 3 bedroom home. Excellent condition. Huge modern kitchen with fireplace. Also very nice apartment. Far below appraisal, $54,950. 2313 17th, 765-7182.

EQUITY BUY—4710 81st. 3BR, DN, off./hobby RM. Consider offer on equity. 2130 70th—Outstanding landscap. storm windows — 3BR, LR & den, $45,950 VA or Conv. INVESTMENT — 3 houses on Acuff Road all for $26,000.
LES PROFITT, REALTORS
792-3709, 799-7231

3-2-3 PLUS carport, corner. Living room and den. 1950'. FHA or VA. 5513 43rd. Ford Robertson, Realtor, 799-6321. Jan McFall 747-8100.

EXCELLENT Southwest location. 3 bedroom, 2 bath, brick, $29,500. Easy terms. Call Ralph Mabry, 797-6726. Malcolm Garrett, Realtors.

NO CITY TAXES!! Two bedroom, 1200SF, completely remodeled, with rent house in rear. Harry Hamilton & Associates, Realtors, 745-4474.

BY OWNER! New listing, 3-2-2. Built-ins. 1650 sq.ft. New tropical wallpaper in bath. Large living-den. Unusual fireplace. Nice kitchen — windowseat. Large isolated master bedroom. 2 years old, $15,000 equity assume payments. 4812 71st. 792-8053. 793-4617.

OWNER pays $1500 on closing — Beautiful new 3BR, (isolated master with walk-through bath) 2 bath; front kitchen, dining, large den-living, corner fireplace, gameroom-Wet bar — 2600+'. For only $49,950. Farrar Mesa. Call Mary Martin, Realtors. 793-3212.

$89,950 buys a lot of Lubbock history. 2 story — Red tile roof and very unique. Ideal for large family. Drive by 1906 29th Street and call for an appointment. Mary Martin, Realtors, 793-3212.

SUPER BRICK! 3-2-2, 3603 Elkhart, VA or FHA. Very neat. Bob Dworaczyk, 799-4595. Century 21 Town South Realtors, 793-2881.

QUAKER HEIGHTS
Contemporary, 6 mos. old, $58,500. Gloria, 799-6945.
OVER 2 ACRES
Horses allowed. Inside city limits. Prestigious neighborhood. Mollie, 799-4595.
2810 57th
1850SF, appraised, equity, pmts $249 mo. 8% VA, custom drapes.

Transportation

90. Automobiles

A Beautiful Car! 1977 Lincoln Continental Town Car-All Electrical Assists, Tilt, Speed Control, 50-50-Dual Comfort 6-way Power Seats with Passenger Recliner, AM/FM Quadrasonic tape Beautiful Diamond Fire Cordova-Matching Landau Roof, Cordova Velour Interior, A Great Buy, 100% Power Train Warranty-
Joe L. Smith Motors
1301 19th 762-0658

Transportation

90. Automobiles

LOCAL ONE OWNER! 1976 Cadillac Sedan DeVille-All Electrical Assists-Tilt Wheel, Cruise, AM/FM Stereo Tape, 50-50 Dual Comfort 6 way Seats, Illuminated Vanity, Lite Sentinel, Automatic Dimmer, New Steel Radials, 46,000 miles-Beautiful Pueblo Beige-Dark Brown Padded Roof-$6295.00-100% Power Train Warranty-Joe L. Smith Motors 1301 19th 762-0658. 12-1

Transportation

90. Automobiles

LOCAL OWN OWNER! 1975 Grand Prix by Pontiac-2Dr. Sport Coupe-Full Power, Factory Air, Electric Windows, Tilt Wheel, AM Stereo with 8 Track Tape, Rally Sport Wheels, Bucket Seats with Console-Beautifull Lipstick Red-Black Padded Roof-Matching Vinyl Interior-Beautiful Car-41,000 Miles-Great Buy! 4395.00-100% Power Train Warranty-Joe L. Smith Motors 1301 19th 762-0658 12-1

Transportation

90. Automobiles

IT'S PRETTY! 1978 Mark V by Lincoln-All Electrical Assits-Tilt, Speed Control, AM/FM Quadrasonic Tape, 50-50 Dual Comfort 6-way Power Seats, Turbine Aluminum Wheels, & etc.-Beautiful Bamboo Yellow-White Padded Landau Roof & Matching Leather Interior-A Dealer's Demo-Never Been Registered-Only 6,800 Miles Only $12,500-Joe L. Smith Motors 1301 19th 762-0658 12-1

Transportation

90. Automobiles

WHOLESALE
1970 Pontiac LeMans 4-door, 6-cyl., auto $695
1972 Dodge Dart loaded ... $795
1976 Dodge Monaco Wagon loaded $1895
1972 Pontiac Cat., 2-dr., 1 owner $1095
2301 19th 11-18
Office 747-7094 792-5658-home

AUTO LOANS
If you have a nice '70 through '75 model car, we will loan you money on it.
See
SNODGRASS MANER CO.
914 Ave. H 762-5248

Transportation

90. Automobiles

$300 DOWN ON FOLLOWING:
Approved Credit
Approximate Payments
77 Dodge Luv Van, 8000 mi. ... $240
76 Olds Cutlass, 1 Owner, $164
76 Pontiac LeMans, Nice, $124
76 Plymouth Fury Sports Cpe. Loaded! $119
74 Monte Carlo Landau, Nice, ... $89
74 Mercury Comet, Loaded, Nice, ... $78
73 Malibu 2-Dr. Ht. Look! ... $68
74 Buick Century 2-Dr. Ht. Loaded $99
12-2

Transportation

90. Automobiles

BEST PLACE FOR CAR LOANS!
AMERICAN STATE BANK
1401 AVE. Q
MEMBER F.D.I.C

Transportation

90. Automobiles

10 reasons why Mazda's GLC is an uncommon value.

1. It's a versatile hatchback.
2. It has a versatile fold-down split rear seat.
3. Rear windows flip open.
4. New bigger 1.4-litre engine.
5. New automatic choke.
6. New thicker sound insulation.
7. Electric rear-window defroster.
8. Reclining bucket seats.
9. Wall-to-wall carpeting.
10. 40 mpg hwy 30 mpg city.

1979 GLC STANDARD 3 DR.

Several To Choose From

$3980*

*EPA estimates for 4-speed transmisison. Your mileage may vary depending on how and where you drive, your car's condition, and optional equipment.
**Price includes dealer and freight charges. Taxes, license fees, optional equipment extra.

JAMES MEARS MOTORS
1211 19th 747-2931

SANTA'S SPECIALS

$5785
No. 82131
Automatic, Air Cond., Radio, Power Stering & Brakes, Tinted Glass, White Side Wall Tires, Wheel Covers.
Malibu Classic Sedan
5 TO CHOOSE FROM

$$SAVE HUNDREDS$$

$5755

No. 82156
Automatic, Air Cond., Radio, Power Steering & Brakes, Tinted Glass, White Side Wall Tires, Wheel Cvoers.
4 TO CHOOSE FROM

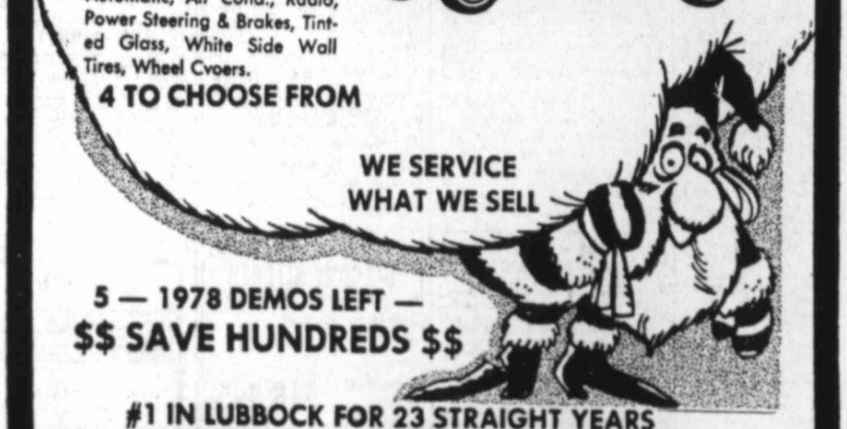

WE SERVICE WHAT WE SELL

5 — 1978 DEMOS LEFT —
$$ SAVE HUNDREDS $$

#1 IN LUBBOCK FOR 23 STRAIGHT YEARS

We've been friends a long time

modern chevrolet
41st & Ave. Q 747-3211

GM QUALITY SERVICE/PARTS GM
GENERAL MOTORS PARTS DIVISION
Keep that new car running like new. Be sure to visit our service & parts department for genuine GM Parts.
Mr. Goodwrench
12-1

BEST DEAL IN TOWN SPECIAL

1977 Ranger XLT 150 Cruise, Tilt, Dual Tanks, Nice Truck for only 4695
1977 Mercury Monarch 2 dr. H.T. Vinyl Top, 302 V-8, PS, PB, A/C, Nice Car. 4095
1977 Maverick 2 dr, Red with Red interior, 6 cyl., 3 spd. A/C, Beautiful Car 3495
1977 Chev. Custom Deluxe P.U. P/S, P/B, A/C, A/T, Nice Truck with topper to match, only 4695
1977 Datsun King Cab P/S, P/B, A/T, A/C, Nice Truck for only 4495

50 Others to Select from "Look at Night All Cars Are Priced On Windshield"
Billy's 19th & Q. auto sales
762-1144 or 763-3536
WE TOTE THE NOTE AT OUR 18TH & Q LOCATION

FOR YOUR WANT ADS CALL 762-8821

WHOLESALE
1974 Ford 1/2 PU & camper $1695
1976 Dodge Wagon $1695
1973 Dodge Charger Loaded $1695
1971 Monte Carlo $1295
1972 Pontiac Coupe $895
2301 19th 12-2
Office 747-7094 792-5658 Home

HAS DETROIT PRICED YOU INTO A VOLVO?

NEW LUXURY 265—SAVE $1800 DISCOUNT FROM REGULAR LIST PRICE! Stk. #568.
Continental motors 1941 TEXAS 747-4511 12-1

FINAL DAYS

of this Unusual Opportunity to Purchase a New Oldsmobile as Cheap as a Large Fleet Buyer. Hurry! Only 6 Left at This Price.

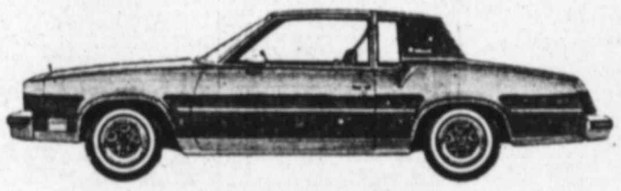

5995.00

Tinted Glass, Air Conditioning, Power Steering, Power Brakes, Radial White Walls, V-6 Performance and more.

1979 EXECUTIVE CUSTOM VAN'S
ONLY 2 LEFT WITH THESE OPTIONS
TV, CB, WET BAR, CRUISE, TILT & MORE
HURRY $12,200

●Clyde Gill ●Woody Frymire ●Joe Givens ●Travis Griffin, Fleet ●Roy McCarty ●Eric Herander ●Mac McKinney ●L.A. Bynum ●Lynn Alexander, Sales Manager

1978 Fury Stk 6A SOLD 5295	1977 Chev. Malibu Coupe 44,000 Miles Stk #1996 4595	1976 Chevrolet Stk #6 SOLD 4995
1978 Cutlass Supreme 11,000 Miles Stk #2021 5395	1977 Olds Regency 46,000 Miles Stk #195A 5995	1977 Chev. 9,000 Miles Stk 229A SOLD Save
1978 Thunderbird 7,000 Miles Stk #1948 6495	1978 Mercury Cougar XR-7 2 to Choose From Low Miles 6895	1978 Pontiac Prix SOLD 6295
1977 Olds 88 28,000 Miles Stk #1921A 5495	1977 Cutlass Station Wagon 29,000 Miles Stk #1979 4995	1976 Chev. Pickup Miles Stk SOLD 4395
1977 Caprice Miles SOLD 5495	1977 Mercury Cougar 26,000 Miles 5295	1976 Lincoln Mark IV 36,000 Miles Stk #1999 8495
1977 Cutlass Supreme 22,000 Miles, Stk #1082A 5495	1976 TR7 6,000 Stk SOLD 4495	1977 Olds Cutlass T-Top 24,000 Miles Stock 806A 6295
1977 Cutlass Supreme Miles SOLD Stk #2695C 4995	1976 Cutlass Supreme 48,000 Miles Stk #1966 4295	1975 Coupe Miles SOLD 4495
1977 Gran Prix 23,000 Miles Stk #2075 5495	1977 Ford Pickup XLT Super Cab 44,000 Miles Stock #181 A 5995	1975 Gran Prix 50,000 Miles Stk #1997 3995
1977 Camaro 17,000 Miles Stk #1943A 5495	1976 Monte Carlo 38,000 Miles Stk #2649 3995	1978 Pontiac 5,000 Miles Stk #143A SOLD 6195
1977 Pontiac Catalina 26,000 Miles Stk #2006 4395	1976 Olds '88' 39,000 Miles Stk #2015 3995	1975 Coupe Miles SOLD 3495
1977 Ford LTD Wagon 40,000 Miles Stk #1996 5495	1976 Buick Regal 41,000 Miles Stk #611A 4495	1975 Mark IV 46,000 Miles SOLD 3495
1979 Buick Park Miles SOLD #268A 6195	1975 Cutlass Supreme 47,000 Miles Stk #2020 3995	1975 Lincoln Mark IV 46,000 Miles #29A 6695

GM QUALITY SERVICE PARTS GM
GENERAL MOTORS PARTS DIVISION
KEEP THAT GREAT GM FEELING WITH GENUINE GM PARTS
Most of our used cars have a 12,000 Mile, One Year Power Train Warranty Available.
●Sonny Ritchie ●Max Sachse ●W.W. Thomas ●Buddy Coppus ●Ray Rinker
Bob Galey, Used Car Mgr.
WHERE YOUR TRADE IS WORTH MORE
Villa Olds
5301 AVENUE Q 747-2974
ALWAYS A STEP AHEAD....
11-30

FIGURED to save you money!

MODERN'S USED CARS
Where You Buy The BEST For Less
LEASE CAR SPECIALS

6-1978 MONTE CARLOS
—All Different Colors—
EQUIPMENT: Auto., Trans., Power Steering & Brakes, Half Landau Roof, R&H, Cruise, A/C, Big Wheel Covers, White Wall Steel Belt Tires, Body Side Molding. Mileage -18,000+. Warranteed for 12 Months/12,000 Mies Extended Service Agreement. PRICED TO SELL!!!

75 Camaro L.T. Firethorn Red. Loaded. Low mileage the Best For Only $3899
77 Olds Cutlass Supreme Brougham 2 Dr., loaded, 29,000 actual miles, Vtop AM&FM Stereo Tape, tilt, cruise, PS, PB, Air Sport Mirror 60-40 Set, sport Wheel, body side moldings, pin stripe. The best for Less You Price It!! .....
1973 AMC Matador S Wagon Blue in Color Loaded a clean wagon Price to sell $1599
2—1977 Camaros Loaded, low miles, nice cars, your choice $5199
77 Chev. Impala 4 Dr., loaded, different colors, start with 24,000 actual miles, your choice for only $4299

3—1975 Monte Carlo Loaded low miles. Take a look $3999
2—1977 Monte Carlos Loaded, your choice $4999
2—1978 Caprice Classic 1 4 dr., Loaded with all Accessories the Best Buy in Town Your Choice You Price Them ..... ????
2—1975 Buick Regals Loaded Take your choice $3599
1976 Camaro Loaded, Firethorn Red Loaded the best for less $3999
1973 Toyota 2 Dr. orange in color, R&H 41,000 actual miles today's Special $1799
1973 Pontiac Lemans Coupe, Blue & White Loaded with vinyl Top $2199
1973 Mercury Cpe. loaded Blue Vinyl Top $2199
1977 Datsun F10 5 spd. trans, air, R&H 20,000 actual miles, good economy car .. $3699
1976 Olds Cutlass S Wagon Loaded Good Buy Priced to sell $3399
1973 Camaro, loaded, a real good car, You better hurry $2499
1977 Nova 2 Dr., HB Firethorn in color, rally wheel, hatch back, 18,000 actual miles, AM & FM 8-track stereo built in CB, Trans Am, PS, PB. You have to see this car ..... ????
1977 Chevrolet Monza Blue, loaded, a beautiful car, 26,000 actual miles. The best for less $3599
1976 Pinto 2 Dr. white, color, 32,000 actual miles, 4 sped., air, 4 cyl., R&H A good car $2599

L.A. Caraway-mgr., Larry Elliott, Jake Rogans, Steve Forster, John Guest, Charles Hurt

We've been friends a long time
modern chevrolet
41st & Ave. Q 747-3211
Mr. Goodwrench
GM QUALITY SERVICE/PARTS GM
GENERAL MOTORS PARTS DIVISION
Keep that new car running like new. Be sure to visit our service & parts department for genuine GM Parts.
12-1

WHERE GREAT DEALS ARE MADE!
STEVE McGAVOCK
TOYOTA
1979 Toyota Corolla
5 speed, AM Radio, Rear Window defogger
$3999
3110 Olton Road Plainview, Texas
747-0070
11-22

We Clobber
BIG CITY PRICES

$5374.32
FLEETSIDE
Stk. No. 337
●Tinted Glass ●Air Conditioner ●350 V-8 ●4 Speed Trans. ●Radial Tires ●Cigarette Lighter ●Gauges ●Heavy Duty P/Steering
●Heavy Duty Ft & Rr Shocks and Springs.
FRED BARRINGTON
315 South 1st LAMESA TEXAS
CHEVROLET
CALL COLLECT 806-872-8337
11-30

NEW 78's
K-248 1978 Concord Wagon LOADED, Loaded $5124*
#K-272 PACER 2 Door $4587*
*Plus freight
CLEAN USED CARS & JEEPS
1978 GREMLIN, Loaded 2999
1977 CORDOBA Loaded, Silver, Nice Car 5599
1976 PACER 2 Dr. Loaded 2999
1978 BONNEVILLE ...Loaded, Nice 4699
1975 T-BIRD Loaded 4699
1976 JEEP CJ7 V-8 Automatic 4999
1974 AMBASSADOR Wagon Loaded 1999
1977 HORNET 4 Dr., 6 Cyl., Loaded 3499
1972 JEEP COMMANDO 2199
1975 CHEROKEE CHIEF Loaded 4599
1977 HORNET SPORTABOUT Loaded 3999
1977 TRIUMPH SPITFIRE 4 speed 3999
SAVE ON ALL 78's IN STOCK
CAPROCK AMC/JEEP
1907 Texas Ave. 747-3567 11-23
Lubbock, Texas

Transportation 90. Automobiles

PIONEER LINCOLN MERCURY

MERCURY LINCOLN **WE'RE Easy** MERCURY LINCOLN

1979 Mercury Marquis

$6585.00

6 TO CHOOSE FROM

SEE THEM NOW ON OUR SHOWROOM FLOOR

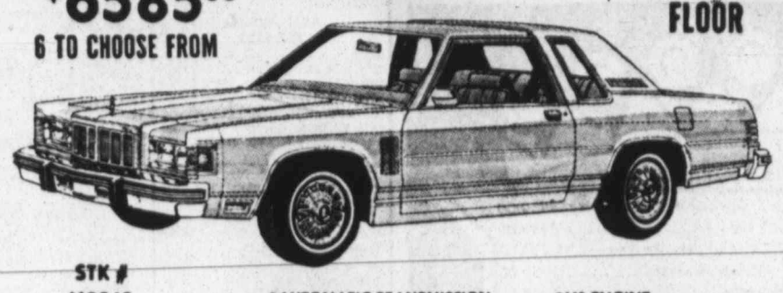

STK #		
M9042	●AUTOMATIC TRANSMISSION	●V8 ENGINE
M9209	●POWER STEERING	●BOTH SIDE PAINT STRIPES
M9069	●POWER BRAKES	●WSW STEEL BELTED TIRES
M9159	●DELUXE SOUND PKG.	●SPEED CONTROL
M9210	●FULL WHEEL COVERS	●AIR CONDITIONING
M9226	●CUT PILE CARPET	●AM RADIO
	●VINYL ROOF	●TINTED GLASS

SAFE BUY USED CARS

1979 Cougar XR 7 Lt. Chamois Brown, Loaded, 300 Miles	7995	**1976 Ford Country Squire Wagon** Rear Seats, Stereo, Cruise, Air, 51,000 Miles	3,495
1978 Cadillac Coupe Deville Super Clean 7,000 Miles	10,695	**1978 Jeep CJ5 4x4** 10,000 Miles	5,595
1977 Datsun King Cab Air Cond. 11,000 Miles	4,295	**1977 Ford Pickup** Red/Silver XLT Ranger 43,000 Miles	4995
1977 LTD II 2 dr. Bucket Seats, Console, Nice, 22,000	4,595	**1976 Chevrolet** C10 Scottsdale Pickup, Auto Trans. P.S., Air, Tool Box, 34,000 Miles	4,095
1977 Lincoln Continental 4 dr. Blue Moondust, 43,000 Miles	8395	**1976 Ford** Elite 2 dr., Auto., Trans., P.S. Air, Miles 45,000	4,295
1978 Thunderbird Tan/Brown Bucket Seats, 14,000 Miles	6395	**1978 Chevrolet** El Camino Conquista, Loaded 13,000 Miles	5495
1977 Ford LTD 4 dr., Twin Comfort Seats, Speed Control, 20,000 Miles	4,650	**1972 Marquis** 4 dr. Gold/White, 69,000 Miles	1495
1977 Ford Granada 4 dr. Auto. Trans., P.S., Air, Stereo, 24,000 Miles	4,295	**1975 Malibu Classic** 2 dr. Auto., Trans., P.S., P.B., Air Cond. 71,000 Miles	2,595
1977 Continental Mark V Black/Black, Loaded, 26,000 Miles	10,195	**1975 Buick** Limited 4 dr. Loaded with Equipment 55,000 Miles	3,795
1977 Cadillac Seville Red/White, Loaded, 25,000 Miles	9695	**1974 Ford** Elite 2 dr., Auto. Trans. P.S., P.B. Air Cond., 63,000 Miles	2,595

THE *Easy* GUYS

Open 8 to 6 M—F
Open 8 to 5:30 Sat.

Pioneer LINCOLN MERCURY LOOP 289 & UTICA 793-2511

George Dale, Monroe Jeffcoat, Wayne Waters, Ted Jenkins, Ray Hauk, Greg Davis, Ramzi Baransi

12-1

POLLARD *Friendly* FORD

GO RED RAIDERS!

1979 LTD 2 DR.

#4073
Power & Air
$5888

1979 FORD PICKUP

long Wide Bed
$4257

1978 Demo Sale

Save up to $1800 Dollars on some models

2—THUNDERBIRDS	1—LTD 2 dr.
1—LTD II—4 dr.	1—Granada
1—LTD Country Squire Wagon	1—Pinto

1977 Camaro LT T-Roof **$5995**	**1977** E 150 Van Conversion **$6895**	**1977** Pontiac Firebird loaded yellow **$5495**	**1976** Monte Carlo **$4695**
1975 Cutlass Salon 32,000 Miles **$4595**	**1977** Monte Carlo Only 19,000 Miles **SAVE**	**1977** Cadillac cpe Deville Loaded 14,000 Miles **$8988**	**1977** FORD XLT Pickup Like NEW

WEST TEXAS LEADER IN SALES & SERVICE

Ford 75th ANNIVERSARY

OPEN WEEK DAYS UNTIL 7:00
SAT.'S TILL 6:00
LOOP 289 & INDIANA
797-3441

"ECONOMICAL & DEPENDABLE"

12-1

Transportation 90. Automobiles

WE DO OUR OWN FINANCING

Lot No. 1 — 904 Ave. H	Dial 762 5240
1974 Thunderbird, fully equipped, a dandy	$3895.00
1973 Dodge Van, real nice Van for only	$3695.00
1975 Buick Riviera Coupe, Loaded, extra nice	$3995.00
1975 Cougar XR7, fully equipped, clean	$3995.00
1974 Cougar XR7, Loaded, extra nice car	$3295.00
1975 Ford Torino Station Wagon, loaded, low miles	$2895.00
1977 Buick Skylark 4 Dr., Loaded, just like new	$4895.00
1976 Ford Granada 2 Dr., six cylinder, 24,000 miles	$2895.00
Lot No. 2 — 1916 Texas Ave.	Dial 744-1616
1975 Mustang II, runs real good, only	$2395.00
1977 Olds. Omega 2 Dr., fully equipped, low miles	$4395.00
1975 Nova 2 Dr., standard, six cylinder, nice car	$2650.00
1975 Buick Riviera Coupe, Loaded, good motor	$3995.00
1975 Ford LTD 4 Dr., fully equipped, nice car	$2650.00
1976 Pinto, real nice, only 13,000 miles	$2695.00
1972 Ford 1/2 Ton Pickup, six cylinder, standard	$1495.00

SNODGRASS/MANER CO. 11-30

Bostick Auto Sales

WE HAVE A GOOD SELECTION OF NEW 78 & 79 MODEL PICKUPS, SUBURBANS & CUSTOMIZED VANS

1976 Buick Estate Wagon Brown Tilt, Cruise, Power Windows, Door Locks, Air	$4,650
1978 FORD RANGER XLT SUPERCAB 460 Engine	$6995
1977 BUICK 4 Door CENTURY.. EXTRA NICE!	$4275
1977 Chevy Blazer 4 Wheel drive Nice & Clean	$4,850

5000 S&H GREEN STAMPS WITH EACH UNIT SOLD!

Call Gary Bostick
2302 Texas Ave 765-8332 12-2

Transportation 90. Automobiles

WANT ADS CALL 762-8821

'78 CHEVY MONTE CARLO, loaded, nice, low mileage	$5788
'79 FORD RANCHERO, 351 V-8, AT, air, PS, AM/FM/tape, only 3300 miles, like new	$6225
'79 PONTIAC FIREBIRD, 305 V-8, AT, air, PS, PB, cruise	$5848
'77 CHEVY MONTE CARLO, loaded, like new, only 17,000 miles	$4875
'76 FORD GRANADA 2-dr, 302 V-8, AT, air, PS, PB, AM/FM	$3695
'77 MERCURY COUGAR XR7, loaded & extra sharp, one owner	$5845
'75 PONTIAC GRAND LE-MANS 2-dr, loaded, 12,000 MI/12-Mo. Warranty	$2550
'74 CHEVY NOVA 2-dr, Hatchback, 350 V-8, AT, air, PS, PB, 56,000 miles	$2178
'73 DODGE DART- 4-dr, 318 V-8, AT, air, PS, PB, only 40,000 miles, a gas saver	$1850

THE AUTO CORRAL
2811 Texas Ave. — Lubbock
744-2369
Jerry McLaughlin, Owner 12-1

Transportation 90. Automobiles

PERMANENT ANTIFREEZE
By the 55 gal. drum
Only $2.20 per gal.
Figures $2.20 per gal. by drum
FERTSCH MTRS
16th & Ave. J, Lubbock, TX
Phone 765-6275 11-29

NO CASH DOWN
With Approved Credit
20 nice cars, pickups, sport coupes, station wagons, '68 models through '75 models. Your choice of any in stock on lot.
FERTSCH MOTOR COMPANY
16th & J Phone 765-6275

Transportation 90. Automobiles

AUTOMOBILES
We Buy Cars & Pick-ups
All Years and Models
BILLY'S AUTO SALES, INC.
1645 19th 762-4262 11-30

IT'S LIKE NEW! 1976 Seville by Cadillac-4 door-all electrical admits-Tilt, Cruise, AM/FM Stereo tape, 50-50 dual comfort & way power seats-with Passenger Recliner, Moon Roof, Wire Wheels with Vogue Radial Tires & much more. Beautiful Bamboo Velour-Matching Padded Roof & Leather Interior. One Owner-45000 Miles-Factory Warranty-Priced To Sell! Joe L. Smith Motors 1301 19th 763-0658 12-1

BUDGET USED CARS
"BEAT THE INFLATION"
SAVE MONEY BY BUYING AN EXECUTIVE LEASE CAR.
77'S & 78'S NOW BEING
SOLD TO THE PUBLIC
PHONE 763-1661

$1.00 Per Day Airport Valet Parking $1.00 Per Day
LET US SERVICE YOUR CAR WHILE YOU ARE ON A FLIGHT!
Door to Door Delivery
At Budget Rent-A-Car
At N. Quirt & N. Loop 289
763-6471 11-21

FOR YOUR WANT ADS CALL 762-8821

$500* down

will buy you one of these cars and many more right now at **GENE MESSER FORD.**

1979 Mustang 2dr

$131.12 Per Mo. Stk #3231

GR78x14 WSW Tires, power steering, console, power brakes, air, AM radio, interior and exterior accent group, tinted glass, wire wheel covers, wide body side moldings.

Retail $5850.00 — Fin. chg. 1452.49
Discount 508.73 — Total of Payments 6293.76
Sale price $5341.27 — Det. Payment 6293.76
Down Payment 500.00 — APR 13.51
To Fin. 4841.27 — 48 @ $131.12

1979 Fairmont 2 dr.

Stk #3002

$124.20 Per Mo.

Polar white, red vinyl roof, 200 6 cyl, automatic, BR78x14 WSW tires, convenience group, power brakes, deluxe bumper group, air, am radio exterior accent group, tinted glass, dual mirrors, heavy duty battery.

Retail $5780.00 — Fin. Chg. $3375.94
Discount 694.34 — Total of Payments $5961.60
Sale Price $5085.66 — Det. Payment $6461.60
Down Pay. $500.00 — APR 13.51
To Fin. $4585.66 — 48 @ $124.20

1978 New Courier

$96.69 Per Mo. #1062

2300 cc engine, power brakes, 6 ft. bed, 4 speed, tinted glass, rear step bumper, WSW Tires.

Sale Price $4070.00 — Total Payments $4641.12
Down Pay. $500.00 — Det. payment $5141.12
To Fin. $3570.00 — APR 13.51
Fin. Chg. $1071.12 — 48 @ $96.69

1979 F-150 Supercab

#4134

$172.62 Per Mo.

Dark blue metallic, 6200 GVW, 351-V8, gauges, oil bath air cleaner, 4 speeds, power steering and brakes, low mount bright mirrors, vinyl insert body side moldings, air, jump seats, light group, tinted glass, lighter, super cooling package, auxiliary tank.

Sale Price $6673.68 — Total of Payments $8285.76
Down Pay. 500.00 — Def. Payment $8785.76
To Fin. $6373.68 — APR 13.51
Fin. Chg. $1912.08 — 48 @ $172.62

PRE-OWNED CARS

'77 LTD Landau 2-dr., Cream, luxury group, All the extras, a nice one owner	$4995
'78 T-Bird 2 to choose from at	$6395
'77 Trans Am, White w/red velour interior, power windows, AM/FM Tape, tilt, cruise,	$6695
'76 Olds Delta 88 4-dr. mist blue w/white vinyl top, loaded	$3295
'78 Olds Cutlass, 2-dr, copper w/white buckets, Rally wheels, auto trans., power + air... Sale Price $5495.00; Down Payment 500.00; To Fin. 4995.00; Fin. Charge 1311.30; Total Payments 6306.30; Deff. Payment 6806.30; 42 @ 150.15 APR 13.60	
'77 Grand Prix, white w/blue velour, AM/FM, tilt, cruise, 13,000 miles	$5295
'76 LTD's, two to choose from starting at	$3695
'76 Maverick, 2-dr, air, power, auto trans, good economy car	$2995
'77 Plymouth Fury, 4-dr, V-8, automatic, power, air, excellent family car	$3295
'78 Bobcat, 4-spd. air, sunroof, sports appearance pkg. 10,000 mi... Sale Price 2995.00; Down Payment 500.00; To Fin. 2495.00; Fin. Charge 917.52; Total Payments 4412.52; Deff. Payment 4912.52; 42 @ 105.60 APR 13.60	
'77 T-Bird, Lipstick appearance group, AM/FM power windows-seats & locks	$6595
'75 Torino 2-dr, light blue w/matching interior, V-8, auto trans., power & air	$2695

PRE-OWNED TRUCKS

1978 Courier, 3,500 miles-like new, easily financed	$3695
1977 Ford Ranger XLT F-150 LWB, 460 V-8, A/T, PS, P/B, Fancy wheels, Factory air, Low mileage, excellent color	$5495
1977 Ford Ranger-F-150, 400 V-8, A/T, P/S, P/B, Heavy duty F-150, low milege, clean	$4995
1977 Ford F-150, Chateau Van, Heavily loaded, excellent color, Factory Demonstrator, 8 passenger. Only	$7995
1977 Ford F100 Sale Price 3650.00; Down Payment 500.00; To Fin. 3150.00; Fin. Charge 756.00; Total of Pymts 3906.00; Deff. Payment 4406.00; 36 @ 108.50 APR 14.62	

FIESTA $20.87 per week

Retail 4380.00 — Fin. Chg. 888.77
Discount 461.25 — Total of Pay. 4307.52
Sale Price 3918.75 — Def. Pay. 4807.52
Dn Payment 500.00 — 48 @ 89.74
To Fin. 3418.75 — APR 11.83

Oyster Gold Metallic, 1.6 litre engine, 4 speed, front wheel drive, disc brakes, Michelin steel belt radial tires, bucket seats, heavy duty package, AM radio, tinted glass, vinyl insert body side molding. $20.87 per week based on 4.3 weeks in a month.

*$500 down with approved credit, tax, title and license not included.

Gene Messer Ford FORD

New Cars 19th & Texas
Used Cars 19th & J
Trucks 31st & H
765-8801 12-1

Transportation 90. Automobiles

Hey Neighbor!
Get Your Good Buy From "The Little Ford Guy"

1979 THUNDERBIRD	1979 F150 LWB PICKUP
Stk. F-47	351 V-8 Stk T-90
Factory air	WSW tires
Vinyl roof	Automatic
Conv. Group	Factory air
Tilt Wheel	Power Steering
Speed Control	Aux. Fuel Tank
Interior Decor Grp.	Swing Lok Mirrors
Power Door Locks	Gauges
Tinted Glass	Super Cool Radiator
Wide Mouldings	Knitted Front Seat
AM Radio	Tinted Glass
List $8475.00	List $7627.90
Discount 1100.00	Discount 1200.00
$7375	$6427

Bank Financing-Ford Motor Credit Financing

SMITH FORD-MERCURY
SLATON U.S. 84 BYPASS
828-6291 12-1

CLOSE OUT

ON ALL USED CARS IN STOCK... COME IN AND MAKE US AN OFFER!!

Come By & See Us Soon
BILLY WOLFE SAM HOLDER
RED RAIDER AUTO SALES
5024 Ave. H 765-8486 11-30

Values From Scoggin-Dickey

1976 Buick Electra Custom 4-Door-Nice, loaded.	4595
1975 Buick Centuray 4 Door-Local one owner, fully equipped	2395
1976 Buick Limited 2 Door-Super sharp, loaded, low-mileage	5395
1975 Buick Regal 2 Door Spt. Cpe. Fully equipped	2495
1977 Buick Skyhawk -Low mileage, sharp sport car	4195
1976 Honda Accord -5 speed, low mileage, radio, heater	3495
1977 Dodge Goodtimes Van, Red accent paint, 17,000 + miles	6995
1976 Chrysler Cordoba Spt. Cpe.-Loaded, a real beatuy.	4495
1977 Buick Regal Landau Spt. Cpe, Power, air, music, vinyl top	4495
1975 Buick Limited 4 Dr.-Clean and loaded, good tires.	3395
1976 Cadillac Cep. DeVille-Extra nice, loaded	5995
1977 AMC Pacer Station Wagon-Like new, fully equipped	3695
1977 Datsun 810 Station Wagon -Low mileage, fully equipped, clean	4795
1971 Pontiac Catalina 4-door-Clean, fully equipped	1095

C.A. "Bill" Haines, Manager — Royce Jopling — Lawrence Bartek — Murl Hext — Tom Miller

scoggin-Dickey BUICK AND OPEL
USED CARS • 1920 TEXAS
747-2939 11-23

Transportation

90. Automobiles

1960 FORD Galaxie 2-Door. New engine (12,000 miles), brakes, tires. Automatic, air. $750-best offer. Bob: 793-2929.

1974 ECONOMICAL 6-cylinder Dodge Dart. This one is perfect all over, only $1895. 1974 Ford Custom 500 a good sound car, only $1495. 745-2635.

1971 CHEVROLET Caprice power, air, cruise, 4-door, good condition, $875. 1920 29th. 744-5456 or 792-4889.

'74 MALIBU Classic, nice car, many options, might trade for vehicle needing repair. $1995. 793-1924.

1974 CAMARO, FM-8 track, CB, custom paint job, $3200. 795-7772.

1972 PLYMOUTH Sattelite Sebrin. Real nice. Good tires. Power, air. $1295. 5416 24th St. 797-1708.

1973 CHEVROLET Caprice Estate Wagon. Completely loaded. Extra fece. $1250. 797-8583.

1971 BUICK GS, loaded, call 744-4747 after 5. 792-9657.

'66 MERCURY. All power, V-8, excellent buy $400. See to believe. 797-9155

'78 HONDA ACCORD! 5-speed. Bargain!! Bains Motor, 4301 Ave. Q 763-8823.

'74 TOYOTA Celica LT. 1 owner. $2,150. Evenings 793-0132.

1971 PONTIAC Lemans, 350 V8, new tires, paint, 64,000, $1200. Sam, 747-3990.

'70 CADILLAC Sedan DeVille, low mileage, beautiful car, loaded, 795-1051.

'74 MUSTANG II, 60,000 miles, 4 cylinder, 4 speed, red. Good condition. AM-FM cassette. Price negotiable. 742-5227 mornings.

1963 VOLKSWAGON in good condition, $500. 763-1694 after 5PM.

'73 PLYMOUTH Gran Coupe Brougham. 2-dr., new motor and transmission. Loaded. Below book. 797-7022, 763-1701.

'68 FORD Torino GT. 4-speed, PS, PB, 390 engine, runs good, needs some work. $395. 792-0216.

'67 PLYMOUTH automatic, air, runs good, see at Conoco, 50th & Boston. 799-9425.

'74 THUNDERBIRD. Loaded. Uses regular gas. Phone 795-4651.

1973 FORMULA Firebird. Silver and black. 12 bolt PT with 4.11's. 400 turbo with shift kit and stall converter. 828-4304. Slaton.

1973 GREMLIN. Good condition. $900. After 5pm. 745-6333.

1973 DATSUN 240Z. $3300. 792-1571.

1969 TOYOTA Corona for sale, make offer. Can see at 318 east 37th 762-0005.

1970 SEDAN DeVille, 54,000 miles. All power, air, AM-FM. Very clean. $1395. 762-0340.

'69 MARK III, extra nice, loaded, radials, 3614 48th.

1974 OLDS 88, air, power, cruise, etc. Reduced price. Real nice car. 792-1143.

1965 GTO — 389 cu. in., tri-power, all original and completely restored. $3,950. Danny Williams, 799-8055, 747-4620.

'72 BMW 2002, $2250. 795-5416, 797-4034.

1975 Ford 1/2 Ton Power Steering, Air Conditioner ... $2695

1973 Buick Elect Limited 4 dr. H.T. Loaded ... 1995

1974 Chevrolet El Camino Power and Air ... 2695

1974 T Bird All Power & Air and much more ... 2995

1975 Travel Mate 15' Self Contained Travel Trailer Like New ... 1995

1973 Olds Cutlass Supreme All Power & Air ... 2295

THE AUTOMART
1302 19th
763-4553
11-24

"The Oldest Auto Name in Lubbock"

'73 Courier Pickup
'74 Regal 4-door ... $2795
'74 LeMans 2-door ... $2695
'73 Cutlass 2-door ... $2295

'74 Mustang II ... $2795
'74 Buick Stationwagon ... $2695

'68 Mustang ... $1495
'77 Trans Am
'67 Cougar
3-72 F-100's ... $2295
'71 International Travelall
'74 Ranchero 500 pickup
'73 Chevy Pickup ... $1695

Plus several others to choose from!

LUBBOCK AUTO
"The Oldest Auto Name in Lubbock"
See Wayne Canup today
747-2754 18th & Texas

1978 CHEV. Silverado DIESEL Pick-up — All Accessories— NEW-NEW-NEW
1978 OLDS. '98 Regency Car — All Olds Accessories ... $6795
1976 LINCOLN Mark IV — one owner — Low Mileage ... $7695
1976 PONTIAC Gran Prix LJ — Loaded — Sharp ... $4595
1978 CADILLAC Cpe DeVille — All Accessories — 5,700 Miles ... $9850
1973 OLDS. '98 Reg. — All Accessories — Low Mileage ... $3695
1978 CHEV. Suburban — Dual Air — AM-FM Stereo — CB ... $8995
1975 CHEV. Caprice — Loaded — 29,000 Miles — Nice ... $3695

304 Ave. Q
EATON
762-0561

Christmas is: A CLEAN USED CAR or TRUCK FROM TOWN & COUNTRY CHEVROLET

1973 BUICK ELECTRA 225 4-door, loaded, nice. No. B-4062A ... $1495
1976 PONTIAC 4-door, loaded. No. 6-80210 ... $1895
1978 CHEVROLET CHEVETTE 4-door, automatic, 8680 miles. No. P662 ... $3495
1978 CHEVROLET MALIBU 4-door, V-8, automatic, air, power steering, 6794 miles. No. P617 ... $4995
1978 CHEVROLET NOVA, 6-cyl., automatic, air, power steering, 10,560 miles. No. P681 ... $4295
1978 CHEVROLET MONTE CARLO, V-6, automatic, loaded, 6812 miles. No. P663 ... $4395
1978 CHEVROLET IMPALA 4-door, V-8, loaded, nice. No. P672 ... $4395
1977 CHEVROLET CAMARO, red, V-8, automatic, loaded, 32,000 miles ... $5295

PICKUPS

1977 ¾-TON PICKUP, 292 6-cyl., automatic, power, air, No. P645A ... $4295
1977 ¾-TON PICKUP, 350 V-8, automatic, power, air, only 8000 miles. No. 8-72798 ... $5150
1977 ½-TON PICKUP, 350 V-8, automatic, power, air, camper top, nice, nice. No. 9-7072A ... $4395
1977 ½-TON CHEVROLET SILVERADO Pickup, 350 V-8, automatic, power, air, tilt, cruise. No. 9-7081A ... $4895

48 MONTH FINANCING
GMAC THE PAYMENT PLAN

SALES MGR. ... OLEY YOUNGBLOOD
GEORGE DOWNEY, ©SAM JORDAN
©MANSEL THOMPSON
©RICHARD JACKSON
©GORDON WILSON
©RAY YOUNG

LARRY CORBELL
828-6261
TOWN & COUNTRY CHEVROLET
U.S. HWY. 84 BY-PASS, SLATON
11-30

USED CARS

19th & Texas ©747-3618

Continental motors

December Clearance
ALL USED CARS MUST SELL

1978 FORD FIESTA 2-dr., white color, 4-speed, low miles ... $3195
1978 PONTIAC BONNEVILLE 2-dr., beautiful white, red seats, all power, air ... $7195
1978 PONTIAC FIREBIRD, V-8, power, air, tilt wheel, extra clean ... $5895
1978 DATSUN 510 2-dr., light blue, automatic air, AM radio, 19,000 + miles ... $4495
1977 PONTIAC GRAND PRIX, light blue, white roof, power, air, 18,000+ miles ... $5295
1977 CHEVROLET BLAZER, beautiful black, 350 V-8, power, air, big wheels ... $6595
1977 DATSUN B210 2-dr, bright orange, automatic, air, AM radio, good second car ... $2895
1976 CHEVROLET CORVETTE L82, 4-speed, air, power steering, 26,000+ miles, maroon color ... $8250
1976 FORD GRANADA 2-dr., 6-cyl., power, air, brown on brown, ... $3395
1976 FORD T-BIRD, beautiful maroon color, power, air-check this price ... $5995
1976 CHEVROLET CAMARO LT, V-8, power air, 26,000+ miles, extra clean ... $4395
1976 CHEVROLET ½-TON, 6 cyl., standard, AM radio, nice ... $2695
1976 FIAT 131 2-dr., green color, automatic, air, ready to go ... $2495
1976 FORD ELITE 2-dr., beautiful blue, power, air AM/FM with tape, cruise, control ... $4095
1976 PLYMOUTH VOLARE WAGON, tan color, 6-cyl., power, air, 20,000+ miles ... $3495
1976 CHEVROLET MONTE CARLO, beautiful blue, power, air, sharp ... $3895
1976 FORD MUSTANG COBRA, beautiful black, V-8, 4-speed, air, 23,000+ miles ... $4195
1975 FORD GRANADA 2-dr, brown on brown, V-8, power, air ... $2895
1975 FORD ½-TON Brown color, power, air, AM/FM with tape ... $2695
1974 OLDSMOBILE CUTLASS 2-dr, light brown, power, air, extra nice ... $2895

GMAC THE PAYMENT PLAN

HAROLD BANKS — PAT COLBY — WAYNE MARTIN
11-29

PORSCHES
1976 911S Sunroof Coupe
1977 911S Sunroof Coupe
1978 924 Coupe

1978 Datsun 280Z silver, 5 speed, Air Cond., AM/FM Stereo, Power Antenna, Custom Wheels, 14,000 Miles ... 8995
1978 Oldsmobile Cutlass Supreme Brougham Metallic Blue, Blue Vinyl Roof, Blue Velour, Fully equipped auto. ... 6795
1978 Subaru Station Wagon Gold, 5 Speed, Air Cond., Roof Rack, Body Mold, 20,000 Miles ... 4495
1977 Pontiac Grand Prix Black, Black Vinyl Roof, Black Velour Interior, Automatic, Tilt, Cruise, Power Windows, Seat, Door Locks, Honeycomb wheels, SUNROOF ... LOOK
1977 Mercury Bobcat Station Wagon Red, 4 cyl, Economy, 4 speed, Air Cond., Roof Rack, Side Mold., Rally Wheels ... 3795
1977 Oldsmobile Cutlass Supreme Brougham Buckskin, Vinyl Roof, Velour Interior, Automatic, Air Cond., AM/FM/8 Track, Power Steering and Brakes, Tilt Cruise, Rally Wheels ... 5695
1977 Volkswagen Scirocco Cobalt Blue, Automatic, Air Cond., AM/FM Cassette, Leatherette, 21,000 Miles ... 5295
1976 Chevrolet Monte Carlo Landau Firethorn Red, Red Vinyl Roof, Automatic, Air Cond., Power Steering and Brakes, AM/8 Track, Tilt ...

PORSCHE AUDI — MONTGOMERY MOTORS — 747-3131 — 4101 Ave. Q

MUST Sell — 1970 Chevy Impala, V-8, power, air, new seat covers-brakes-tires. $900 or best offer. Also '73 Vega. 747-8179.

1974 MONTE Carlo — Power steering, brakes, and air, new tires, 795-9457.

FOR Sale, 1966 Nova, 2 door, hardtop. Call 832-4692.

'72 CUTLASS, very good condition. Power, automatic, $1450. Call 792-2232.

1974 BUICK Riviera GS. Fully loaded. Michelin radial tires. Excellent condition. Priced to sell. 797-5426 or 795-2029. 4910 W. 11th.

ORIGINAL owner: 1973 2 dr. Impala. Low mileage. Power steering and air. Loaded. See at 2109 57th. 744-2796.

1972 CAMARO. Low mileage. See at 4505 Ave. Q. 747-3431. Good tires

SUPER Sharp Super Beetle — 1973, fantabulous condition, see at 6010 15th after 5.

'72 PLYMOUTH Sport Suburban stationwagon, runs good. $375. 744-4303.

SHARP 1965 Ford Falcon, red and black, completely restored. 289 V8, 765-6234. 2210 20th.

1966 OLDS Delta 88. Under 63,000 miles. Good condition, $500 COD. 742-5744.

1965 CHEVROLET, automatic, air, 55,000 actual miles, $500. 1974 Hornet, automatic, air, power steering, hatchback. $700. 745-6769, 6104 Ave. R.

'74 CUTLASS. White with white interior. Tape, tilt, recent tuneup, new shocks, good rubber, very clean. 792-7694.

1973 OLDS Delta 88. Clean. $1495. 793-1067.

AUDI Fox, 1973 4 door, $1200. Must sell this week. 793-1595.

1973 914 PORSCHE — 25,000 miles. Call 799-6390 after 6 p.m.

CLEAN '72 Ford LTD, 795-6625; after 6pm 793-1188.

1973 PONTIAC Catalina, 56,000 miles, AM-FM radio, power steering, power brakes, air conditioning, see at 1104 34th, before 6 after 6 call 793-1844, Russell. $1400.

1974 GRAND Prix, loaded, bucket seats, console, call 747-7232 after 5 call 747-5912 or 842-3274.

'74 Cutlass Salon Cpe. ... $2299
'73 Firebird Espirit ... $2299
'74 Monte Carlo ... $1999
'75 Mark IV, 40,000 miles ... $5799
'77 Nova, loaded ... $3299
'74 Datsun 260Z, Air ... $3999

B & B AUTO
747-4532 3803 AVE Q

1977-1/2 Z28, 4-speed, Hurst Craig AM-FM + cassette. PA Radial tires, white, black interior. $6300. Call 246-3665.

1975 BUICK 4-dr, power, air, cruise, and radials. Clean! $2795. Call 697-2638.

WANT TO LOOK AT NIGHT??
Lights on 'Til Midnight!
James Mears Mazda
1211 19th

CLOSEOUT ON ALL 78 DEMONSTRATORS

1978 Buick Park Avenue 2 Dr. H.T. One owner, 11,600 miles ... $8950.00
1978 Buick Riviera One owner, 11,159 miles ... 8850.00
1978 Cadillac Sed DeVille 4 Dr., 6,662 Miles, Like New ... 11,750.00
1978 Chev. Camaro 2 Dr. H.T., 12,064 miles. Pretty ... 5950.00
1977 Cadillac Cpe DeVille 27,500 miles ... 8650.00
1977 Cadillac Fleetwood, 4 Dr. Sedan 15,258 miles ... 9250.00
1977 Cadillac Eldorado 22,000 miles ... 9650.00
1977 Mercury Colony Park, 10 passenger S/W 36,000 miles ... 6650.00
1977 Olds Cutlass Supreme 2 Dr. HT, 21,000 miles ... 4850.00
1977 Buick Park Avenue, 4 Door Sedan, 24,900 miles ... 7450.00
1977 Cadillac Sed DeVille, 4 Dr., 38,000 miles ... 8650.00
1976 Cadillac Eldorado, 25,000 miles ... 7250.00
1976 Cadillac Sedan, DeVille, 4 Dr., 40,000 miles ... 6450.00
1976 Datsun B210 2 Dr., 38,000 miles ... 2950.00
1976 Chev Monte Carlo, 2 Dr. H T, 33,000 miles ... 4250.00
1975 Cadillac Sed DeVille 4 Dr. 45,000 miles ... 4950.00

ALDERSON Cadillac BMW
763-8041
19TH AT AVE. K
OPEN 8:00 TO 6:00 WEEKDAYS
8:00 TO 4:00 SATURDAY
12-1

Top Quality USED CARS

USEFUL CARS PRICED RIGHT AT FENNER'S PLACE

LORENZO BRYANT — FRANK SMITH — A.L. WATSON — 747-4461

'78 PLYMOUTH VOLARE 4-door sedan has '6' engine, power steering and braking, air conditioner, TorqueFlite, power door locks, rear window defroster, Silver Cloud finish, vinyl top. $4495
'74 CHRYSLER NEW YORKER Brougham 4-door sedan has TorqueFlite, power steering and braking, power control of front seat adjustment and windows, air conditioner, tilt telescope steering wheel, speed control, AM/FM radio with tape deck, Dark Chestnut finish, vinyl top. $2395
'78 CHRYSLER CORDOBA has TorqueFlite, power steering and braking, air conditioner, speed control, AM/FM radio, Spinnaker White finish, vinyl top and 4,700 mileage $6250
'78 CHRYSLER NEW YORKER Brougham 4-door hardtop has TorqueFlite, power steering and braking, power control of front seat adjustment, windows and door locks, air conditioner, tilt telescope steering wheel, speed control, AM/FM radio, Jasmine Yellow finish, vinyl top and 8,1000 mileage. $8995
'77 CHEVROLET LUV Pickup has '4' engine, 4-speed transmission, power brakes, White finish and 9,500 mileage. $3995
'75 DODGE ½-Ton Pickup has club cab, power steering and braking, automatic transmission, Blue and White finish $3195
'77 PLYMOUTH VOLARE 2-seat Station Wagon has TorqueFlite, power steering and braking, air conditioner, speed control, luggage rack, Saddle Tan finish. $4295
'75 PLYMOUTH DUSTER has '6' engine, TorqueFlite, power steering and braking, air conditioner, Inca Gold finish, vinyl top. $2995
'77 CHRYSLER LeBARON 4-door sedan has TorqueFlite, power steering, and braking, air conditioner, speed control, AM/FM raido, Classic Cream finish and 4,400 mileage. $5795.

AH H! The '79s are here! See 'em!
LIBERAL TRADE-IN ALLOWANCES
IN-STORE FINANCING & INSURANCE

8 a.m. to 6 p.m. Monday thru Saturday
Fenner Tubbs Co.
THE 4600 BLOCK OF AVENUE Q.
12-3

New 1978 Caprice 4 dr. DLX Belts, Power Dr Locks, Tinted Glass, Power Windows, Power Seat, Body MLDG, DR GRS., Air Cond., RC Mirror, Cruise, 350 Eng., Tilt Wheels, WW Tires, Digital Clock, AM/FM Stereo Radio, BPR Strips, BRP GRS., Aux. lighting, #B-1154, List 8232.50, Discount 1322.39. SALE PRICE ... $6910.11

1979 Monte Carlo, Tinted Glass, DLX Body Mldg., Air Cond., R.C. Mirror, Power Brakes, Cruise, V-8 Eng., Auto Trans, Tilt Wheel, Power Steering, WW Tires, Radio, #9-4010. List 7131.89 DISCOUNT 1000.00 Sale Price ... $6131.89

1979 Pickup LWB, Tinted Glass, Air Cond., HD Chassis, Stab Bar, 3.40 axle, 350 Eng., Auto. Trans, Aux. Tank, Power Steering, Wheel Covers, Radio, Transmission Oil Cooler, LR 78 WW Tires, Gauges, Scottsdale Equip. #9-7063. ... $6690.75

We have a good selection of 60 and 70 series trucks in stock. Several Wheel bases to choose from. See us for the best price before you buy. Good selection of El Caminos & Luvs to choose from. We have a few 1978 models cars left. Be sure to shop us for big savings on these.

48 MONTH FINANCING
GMAC THE PAYMENT PLAN

SALES MGR. ... OLEY YOUNGBLOOD
GEORGE DOWNEY, ©SAM JORDAN
©MANSEL THOMPSON
©RICHARD JACKSON
©GORDON WILSON
©RAY YOUNG

LARRY CORBELL
828-6261
TOWN & COUNTRY CHEVROLET
U.S. HWY. 84 BY-PASS, SLATON
11-30

I BUY Mustangs, CAmaros, Firebirds, pickups, '65-'. Any Condition. Running or not. Call 797-1766 Anytime.

ATTENTION CAR BUYERS!
I CAN'T AFFORD LARGE ADS AND LOW PRICES
Which would you rather have?
GENTRY FORD & MERCURY, INC.
Levelland, Texas
762-5045

IMMEDIATE CASH
For cars and pickups
See WAYNE CANUP today
"Oldest Auto Name in Lubbock"
LUBBOCK AUTO CO., INC.
18th & Texas 747-2754

WE BUY
CLEAN CARS
JERRY HALL
MONTGOMERY MOTORS
4101 Ave. Q
747-5131

'77 CUTLASS Supreme Brougham, tilt, cruise, AM-FM tape, vinyl roof, loaded, 28,400 miles. Phone 747-3666.

1976 DODGE Charger, SE, fully electric, fully loaded, 22,000 miles, 797-1081.

1978 DATSUN 510 Wagon. Automatic, airconditioning, low mileage, 792-4814 or 795-5041.

1976 EL DORADO Cadillac. Blue. White vinyl. Blue leather. 39,000 Miles. $6000. 744-8300.

'78 TORONADO. Wife's car. 7100 miles. Astro-roof, leather, all extras. 5427 35th. 792-7279. 762-0188.

LET Me sell your vehicle! Arnold's Used Cars, 747-6700, 2001 Clovis Road.

IMMEDIATE CASH — For Mustangs, Cougars, Camaros, Monte Carlos, Cutlasses, '65s to '75s.
See Wayne Canup Today!
"Oldest Auto Name in Lubbock"
Lubbock Auto Co., Inc.
18th & Texas 747-2754

FOR Sale 1975 Chevrolet' Custom Coupe, very clean, air & power. Call 745-2783.

SOUTHWEST Lubbock — Small offices available. Zoned for used car sales. 763-7376

1976 DODGE Monaco 4-Door. Power and air. $1595. Call: 744-3954.

'77 HONDA CIVIC-stick shift, hatchback, 11,000, AC, radio, $3,675. Phone. 792-8038.

1977 MGB, like new. AM-FM stereo, 8 track. 17,500 miles. 745-2073, evenings, weekends.

1974 GREMLIN 'X', 6-Cylinder, automatic, radio, heater. Sport wheels. Good school car! $1250-best offer! 792-7357, 4012 39th.

AVIS FLEET SALE
'78 Models

PONTIAC GRAN PRIX	$5350
THUNDERBIRD	$5800
CUTLASS SUPREME	$5300
COUGAR XR-7	$6175
CAPRICE CLASSIC 4-Dr	$5500

Other makes available. Inspect and drive.
Service Center, Lubbock Int'l Airport
Open 7 days.
763-5433

1978 AUDI 5000. — Blue loaded. $8995. Call 795-7165.

BEAUTIFUL 1977 El Dorado Cadillac fully loaded. 17,000 miles. $9200. 795-9716, 792-2151.

'72 OLDSMOBILE 98. Mechanically good. $800 or best offer. Anytime, Sam, 747-3990.

1977 PLYMOUTH Fury Wagon 9-Passenger. Excellent condition! 360, 4-barrel. For information: 797-3575.

1976 TORONADO. Showroom condition. White, beige interior and roof, loaded, tilt, cruise, AM-FM 8-track. 667-3718 Petersburg.

'70 COUGAR with radials, AM-FM, new paint. Power, air. After 6pm. 795-8278.

CASH
In 5 minutes
For Cars & Pickups
SNODGRASS-MANER CO.
904 Avenue H 762-5248

CASH
In 5 minutes
for cars and pickups.
SNODGRASS MANER, CO.
904 AVE H. DIAL 762-5248.

WE'LL SELL YOUR CAR
And handle all details for you!
See Wayne Canup today!
"Oldest Auto Name in Lubbock"
Lubbock Auto Co., Inc.
747-2754 18th & Texas

'78 CAMARO 350 V-8, power, air, automatic, cruise, excellent condition, 15,000 miles, $5500. 797-018 747-2737, ext. 3130, Bob between 8-4.

MUST sell! '77 Chevette. Automatic with air. Extra sharp. 797-5605. 797-7781.

1975 CHEVROLET Caprice Classic, 31,000 miles, radials, 2 door, vinyl top, extra clean, see to appreciate 797-3512.

1977 MALIBU CLASSIC, 39,000+ miles, loaded! Like new 4-cylinder, AM-FM stereo, 21+ mpg. $3800. (806)385-4224, days. (806)385-3363, nights.

'77 VW RABBIT. 4515 42nd. 793-1817.

1977 CORVETTE — 16,000 miles, silver, T-top, real nice car. 915-573-9050, 573-2861.

HERTZ CAR RENTAL
1602 MAIN
USED CAR SALE

1978 Thunderbird	$5795
1978 Fairmont, 2DR & 4DR	$3995
1978 Caprice 4DR	$5495
1978 Monte Carlo	$5195
1978 Malibu, 2DR & 4DR	$4795
1978 Firebird	$5495
1978 Camaro	$5295
1978 Regal	$5195

1976 TRIUMPH TR-6, 25,000 miles, overdrive, new top. Call 763-6085 after 6PM.

1977 COUGAR XR7 — 26,000 miles, white on white, power, air, AM-FM tape, CB, excellent condition. $5,995 firm. 505-393-3704, 392-5813, Hobbs, N.M.

'70 MAVERICK 2-dr, 3-speed, nice car. $845. 828-3350.

'74 MONTE Carlo 1 owner, excellent condition, Must sell immediately. 745-6609 After 6Pm weekdays.

'76 GOLD Honda Accord. 13,500 miles, AM-FM radio. Call 744-6234 after 6pm.

1968 OLDS Cutlass Supreme — Clean, dependable work car, V-8, automatic, loaded. Two door hardtop. 744-0967 after 4.

1974 PLYMOUTH Grand Fury, cruise, 4 door, vinyl top, chrome, call 792-4211.

1973 CHEVELLE Malibu. 350 V-8, air conditioner, power steering and brakes, radio, vinyl top. Call after 5:30 or weekends 797-4470 or 797-8942.

'75 BUICK Regal, loaded, low mileage, below book price. 799-1144 or 797-5776, after 6PM please, except on weekends.

FOR sale, '75 Matador, air, mag wheels, good condition, 304 V-8. 799-4909.

'74 TOYOTA Celica, AM-FM, 5 speed, air, 53,000 miles, recent valve job and brakes. Will trade. $2350 or best offer. 793-4035.

1974 4 door LE SABRE Luxus, AM-tape, tilt wheel, cruise, new radials, $2995. 745-1626.

1977 GRANADA 4-Door. Loaded! Company owned & maintained. Priced for quick sale! 1107 19th.

FOR Sale: 1976 Royal Monaco, salesman's road car, excellent condition, call 763-3191.

'74 CADILLAC Coupe DeVille, low mileage. Completely loaded. Nice! $3995. 799-4166, 5420 8th.

1978 BUICK Park Avenue, see at 2305 70th Apt. 332, call 745-3485 after 4PM.

'73 AUDI Automatic, 54,000 miles. Air, AM-FM. Pregnant, must sell. 792-5849.

'74 OLDS Cutlass, 350 2-barrel, new transmission. Good shape. $2600. 747-6770.

'78 TRANS AM — White with red interior. Must Sell!! See at 2916 69th after 6 p.m., 799-8199.

1975 CHEVROLET Vega, new motor, automatic, air, new tires. Nice!! $1150 or best offer. 797-8583.

TRIUMH TR-7, 1976. 14,000 miles. Sunroof, cassette, AC, headphones, $3,800 or best offer. Call Gary 797-8158. 795-0434. 792-4008.

'72 OLDSMOBILE 98. Mechanically good, $600 or best offer. Sam, 747-3990 anytime.

'76 98 REGENCY 4 door, fully loaded. Call Bynum, daytime, 747-2974, night, 793-0007.

'73 PINTO — Low mileage, fair condition. Bargain. Call any time, 795-7218.

PERFECT family car. 1976 AMC wagon. Loaded, 25,000 miles, new tires and battery. Perfect condition. $3100. 745-6508.

1974 FIAT, 4-dr., Special. Good condition. Runs like new. Call 795-9511. After 6pm, 797-2071.

1977 GRAND Prix. Good condition! Super deal! $4100. 1923 67th Street. 745-1927.

1973 INTERNATIONAL Travelall, excellent condition, good tires, automatic, air, 799-5244.

1973 INTERNATIONAL Travelall custom series. 401 V-8 positraction, automatic, air, PS, PB, dual gas tanks, cruise and AM-FM radio. Perfect condition. $2395. Call C.R. Huff, 792-8783.

'67 RED Mustang, auto with mags, $900. Or best offer. Phone 745-1491.

DUNEBUGGY! Fun for the whole family! Set-up for RV towing. VW motor & frame. Fiberglass body. Padded roll bar. Canvas cover. Bucket seats. Dual exhaust. Double reduction rearend. Street legal. Metallic brown. 795-8321, evenings.

1977 T-BIRD, bucket seats, cruise, new tires, power brakes & steering, automatic, college girl needs money. 795-2011 or 763-7454.

1973 PONTIAC Ventura. V-8. Hatchback. $1700. 742-2762, 799-8538.

GOOD credit and $450 buys my 1976 Chrysler Cordoba, loaded. 2720 60th. 795-4668, 744-5762.

1978 PONTIAC Formula, 9500 Miles. Excellent condition! Fully loaded! $6350. Barbara: 762-7270 (days). 797-5934.

FOR SALE: '76 Mercury Montego. Call: 806-456-8116, Neal Newsom.

FOR SALE, 1974 Cadillac El Dorado. Body and paint like new, white vinyl top over white. Good mechanical condition. Deluxe blue leather interior. All extras. See it to believe it. Muleshoe, days, 272-4281, nights, 272-4388.

1978 MERCEDES 300CD. Loaded! 15,000 miles. 10 Months old. Reasonable! (915)-697-1620, Midland.

'76 THUNDERBIRD. Less than 25,000 miles. Excellent shape. Loaded. 797-9205. $5895.

1978 Subaru Brat 4-wheel drive, $4700. 1930 Model A Ford restored, $5500. 797-9431.

1955 CHEVROLET 2-door hardtop. New engine, new tires. Good condition. $1850. Before 5pm 266-5857, after 5pm 266-5923. Morton.

1975 CAPRICE Classic. Extra nice. Ready to deal. 744-6943.

1975 TRANS AM. Runs good! Some dings in body. $4200. 763-8755.

1973 CHEVROLET Malibu, will sell for loan value. $1100. New tires, overhaul, maroon with half-white vinyl top. 744-3934. 765-7324 Danny.

1973 VW Sedan. 2-door type 3. Low mileage, 1 owner. Call Levelland 806-894-3502.

'78 FORD T-Bird, white, red. 18,000 miles. $5900. Will trade. 744-7324.

1971 SILVER 240Z, automatic, air, 39,000 miles. Cherry. 271-4470.

1975 PLYMOUTH Valiant. White. 4-Door. Vinyl top. $2100. 742-2762. 799-8538.

1975 CADILLAC COUPE ElDorado. Fully loaded. Good buy. Call Levelland. 806-894-3502.

'76 MERCURY Capri, hatchback, air, AM-FM, extra clean, 799-1389, 4922 9th.

'78 TOWN Car, 4-door, loaded, super sharp! 14,000 miles. Blue. Sell or Trade. 744-7324, 797-6691.

'78 FORD Granada. Black, electric windows, seats, door locks. Must sell or trade. 747-6691, 744-7324.

EXCELLENT Condition. 1964 Comet, 202 automatic, new transmission and tires, $300. Call 765-9297. See at 3002 4th.

AUDI 100LS. 1975, low mileage, loaded, excellent condition. $3895. 799-7091.

'64 EL CAMINO, extra sharp! New 6-cylinder motor. Transmission, clutch press plate and brakes. Custom shelf, priced to sell. 795-5868.

1974 VW BUG, sunroof, new tires, low mileage. 795-9511, 745-7647.

1967 MUSTANG, auto in floor, A-C, louvered hood, $1000. Call 795-6758 after 6PM weekdays, anytime Saturday or Sunday.

1977 CAMARO. Automatic, power, air, $4775. 866-4811, local call.

'77 CADILLAC Coupe DeVille, loaded, 30,000 miles, $7950. Consider trade. 795-8677.

1978 DODGE Magnum, metallic blue, 9,000 miles, loaded, best offer. Call 797-8893 after 5PM and all day weekends.

'73 DATSUN 610 Station Wagon — Air, new radials, low mileage, clean, 4922 9th, 799-1389.

1976 PINTO Wagon. PS, PB, air-conditioner. $2100. 832-4695, 832-4209.

1975 PORSCHE. Green. Exceptional condition! $5800. See at: 3520 50th Street.

'64 CHEVROLET Impala SS. Mag wheels and tires. $600. Call after 6pm, 745-3251. See at 6505 Temple.

FOR Sale 1978 Cougar XR7. Loaded, 7,000 miles, $6995. 762-3201 after 5pm.

'68 FORD Gran Torino. 390 engine. 2 door, red with white vinyl top. Clean and in good condition. $1000. (806) 385-4785.

1974 Plymouth Duster, 318 V-8, 6-speed, 22MPG at 55MPH. After 5:30P, 839-2993, Hale center.

1973 AMC Hornet, 1 owner, AM-FM-stereo-CB, air, PS, automatic, steel radial tires, extra clean. $1095. 799-2118.

1971 DODGE Charger. $695. After 5pm 795-4810 weekdays, anytime weekends.

'66 MUSTANG. Rebuilt. 289. 1200 miles. 4-speed. Bored out. $1300. 504 N. Niter. 747-0186. Ask for Frank.

SCHOOL, work or hunting car! 1975 VW Thing. 21,000 Miles. Mostly towed. $1995. 762-8283. 795-5903.

USED CARS FOR RENT
As Low as $35 Weekly
Fee For
Mileage & Insurance
JOE L. SMITH MOTORS
762-0658 19th & Ave. L

1 OWNER: 1974 Plymouth Fury III, 4-door, vinyl top, PS, PB, air. For sale by owner. Call: 793-1362. $1995.

'73 PLYMOUTH Satellite, good tires, power, air, must drive to appreciate. 795-5029.

1973 AUDI — 4 door sedan, automatic transmission, air, radio, mechanically sound. 745-5474, 792-6853.

1978 FORD Fairmont. Blue with white vinyl roof. Automatic transmission, power steering, power brakes, air conditioner, Radio. 799-6668. After 5 weekdays, all day Saturday and Sunday.

1973 CHRYSLER Newport clean, loaded, $900. 793-0989.

Transportation

90. Automobiles

1977 MONTE CARLO, full power, four-way radio in dash. 70,000 miles. $5250. Will take offer if close. 797-7073.

VERY clean '74 Maverick. 6, 240 motor, Automatic trans., power steering, air conditioning, radials, vinyl upholstery, will trade up to '78 model. No dealers. 799-8358.

'77 REGAL, fully loaded, all power, excellent condition. 19,000 miles. 797-4190.

'73 PONTIAC Catalina cruise, power steering & brakes, factory air, 400 cubic inch, 59,000 miles. 797-6848.

BUYING A NEW CAR?

Bring your trade-in to us. If we like it, we will make you a cash offer. You may save money on your purchase!

SNODGRASS MANER CO.
914 Ave. H 762-5248

1976 VOLKSWAGEN. Super condition. Air conditioned, AM-FM 8-track stereo, new tires, Hurst shift, tinted windows. Lot of extras. 885-4872. $3200.

1978 CADILLAC Coupe deVille. Super sharp! Loaded! 5000 miles. Individual: 799-7951.

DUNE Buggy — ready for the sand hills. After 5 p.m., 792-0768, 765-6108.

ECONOMICAL — '75 VW Dasher, good condition, low mileage, only $2,700. 799-8627, after 3:30.

LEAVING Town! 1974 Mark IV. Loaded! New radials. $4650. After 4 p.m., 797-6006.

'73 FIAT 128, for sale. Anytime after 6. 2516 23rd, rear.

1976 COSMO Mazda. Priced to sell. Loaded. Call 747-2343. 795-2720 after 6pm.

1976 CORVETTE — Silver, 24,000 miles, tilt & telescopic steering wheel; deluxe leather interior; luggage rack; $8350. 799-8050 or 797-9082 after 5:30 weekdays.

1972 FORD station wagon, clean, onwxone owner. 795-6140.

'68 MERCURY Cyclone GT Classic new motor & transmission. New tires. 5,000 miles on new motor. $1000. Call 744-7844, 793-3399 after 5.

1971 MERCURY Station Wagon. New Elctrical system, air, loaded. $700. Needs some body work. 4702 4th No. 235. 797-6176.

1978 CUTLASS Supreme brougham, am stereo, tape, cruise, 6,000 miles. 1976 Thunderbird loaded, 32,000 miles, will trade; 1977 Chevrolet Monza coupe, 9,000 miles, air, automatic, 744-7257. 2301 27th.

CORVETTES and specialty cars. Buy-sell-trade. Byrd Auto, 3108 Ave. H, 747-2343.

1976 MONTE CARLO landau coupe, am stereo, tape, 29,000 miles. 1976 Buick LeSabre custom coupe, tape cruise; 1973 Gran Torino coupe, 27,000 miles, like new. 744-7257. 2301 27th.

'71 FIREBIRD, radials, gauges, $1600 or best offer. 795-6263, after 6PM weekdays.

LOW Mileage, 1973 Mercury Brougham, four door, loaded, extremely clean, uses regular gasoline. Excellent family or road car. Call 799-2744 after 9am.

1977 CONTINENTAL Mark V — Fully loaded, with moon roof, 22,000 miles, very clean, looks and drives like new. $10,500. 792-3856, 797-2473.

1975 CHEVROLET Impalla. Excellent condition. $1975. 795-2721.

'65 AND '66 VW — One runs good, one needs work. Best offer over $650 for both. 762-6034, 763-6677.

1977 T-BIRD, sharp, less than 11,500 miles. Cream with brown leather interior, many extras. Call 832-4324 at noon or after 5PM weekdays.

FOR Sale: 1975 Pontiac Catalina Station wagon, $1900. 745-3156.

NEW 1979 Camaro Z-28, black over black and 1979 Corvette L-82, loaded. Byrd Auto, 3108 Ave. H, 747-2343.

1975 NOVA, automatic power, air, tilt, cruise, am-fm, $2550. 795-6053. 4808 7th.

1974 FORD Galaxie 500 4-door, excellent condition, previously owned and maintained by City of Lubbock, $1000 firm. 1627 57th, 747-6807.

FOR sale: 1976 Granada, 4-dr., loaded $3295. Call 795-8539.

1971 GREMLIN X, 6 cylinder, automatic, good condition, $650. 2808 66th, 799-7672 or 744-8779.

TWO Cars Cheap — '74 Plymouth Sebring, automatic, air, nice car, $1,895. '72 Monte Carlo, automatic, air, $895. 2626 26th, 744-7254.

1978 GRAND Prix, loaded, leather interior, 17,000 miles, will trade. 763-7061, PM, 797-9232.

Z28 1979 CAMARO — Fully loaded, must sell, will take trade-in trade-in of any kind. Call 762-2843.

1978 FIAT 124 Spider convertible. Below book value at $5995. 797-4129 after 5PM & weekends.

MUST sell, 1979 Chevy Monza 2+2, $2650. Good MPG, call Ron at 797-6518 or 792-9705.

NOTICE: 1979 280 ZX has arrived. Must sell, 1978 280Z, blue, auto, air, cruise, sunroof, stereo, 17,000 miles. Best offer over $8,000 buys it. Days 747-4617, night, 792-0967.

1975 CHRYSLER Cordoba, 2 door, silver with vinyl roof, power, air, cruise, am-fm, leather interior, 38,000 miles. Leaving state must sell. $2900 firm. 792-0360.

MUST SEll today. 1977 Grand Prix. Nice. $4,100. 1974 Volkswagen automatic, $1195. 797-9431.

'73 FORD Galaxie 500, power disc brakes, power steering, air, beautiful car in excellent condition. 744-3939.

1976 THUNDERBIRD. Low mileage, all the extras, excellent condition, call 894-6015.

'77 CUTLASS Supreme. 350, automatic, air, power, Very clean. New tires. 799-7002, 792-3221, Ext. 261.

CROWDED Driveway! Sacrificing 1972 Olds 4-Door. Maxi ride! Mini price! 797-7651.

'75 DELTA 88. 59,000 miles. Light blue vinyl roof. 2-dr., $2125. Call after 1:30pm 744-1646. Johnny.

1975 CORDOBA. Air power. Vinyl roof. AM-FM stereo. Leather interior. Power windows & seats. Cruise. Real clean! $3650. 792-7357, 4012 39th.

1975 AUDI 4-Door 100LS. Air, automatic, AM-FM. Brown. Tan interior. Extra clean! Only 31,000 miles. $3850. 792-7357, 4012 39th.

1978 GRAND Prix, LJ. 11,000 miles, luxurious interior, CB hookup. Excellent condition. 795-8908 after 5p.m.

MUST Sell! $200 Equity, take-up payments. 1978 Monte Carlo. Loaded! 11,000 Actual miles. 5310-A 38th, 793-1094 (evenings).

1976 MALIBU Classic automatic, 4-door, new tires, vinyl top, air, $2700. 797-0410.

1975 CADILLAC Coupe deVille, deElegance. Actual 20,000 miles. 1 owner. Loaded. 763-9363.

1976 TRIUMPH TR7, 19,000 miles, red, AM-FM 8 track stereo, need to sell quick, great condition, $4300. 866-4868 before 10PM.

280Z — 1975 — air conditioned — stick shift — mint condition. Ken Hobbs, 747-4262.

1975 MARK IV Lincoln Continental, all power, 23,000 miles, 744-9811 after 5pm 797-7937.

'75 ROYAL Monaco, loaded, $2150. After 6 p.m. 747-8195.

1978 CADILLAC Sedan DeVille D. Elegance. AM-FM stereo, tape & CB, wire wheels, etc. Less than 18,000 miles, $9975. My personal car. See at 3828 50th. Or call Jim Turner 795-4326.

1978 LeBARON Station wagon, 5,000 miles, still under warranty. Loaded with all extras offered By Chrysler. Call 832-4050 or 832-4705.

MUST sacrifice, 1973 RX 3 Mazda, station wagon, $595. Call after 6 797-1787.

'73 PLYMOUTH Duster, Automatic with air, 6-cyl., good on gas. Call 795-9511, 797-2071 after 6pm.

RX7 Mazda GS, loaded, no miles, new, $10,595, or best offer. 799-8062 after 6PM.

Transportation

90. Automobiles

MUST Sell 1977 Datsun 810 Sedan — Air conditioning, automatic, power steering, AM-FM stereo, call 792-8842 after 6 weekdays, all day Saturday and Sunday.

WIFE'S Car!! 1977 Firebird Formula 400. 16,000 miles. T-Top. Power windows. AM-stereo tape. Real nice! $5995. 1701 North Quirt, 763-1661.

FOR trade, 1977 Plymouth Fury, power steering and brakes, air, 792-1758.

1978 CHEVROLET Monte Carlo, low mileage, $4995. 1978 Pontiac Grand Prix, $5300. 1977 Ford LTD, $2950. Triple S Auto Sales, Lovington, NM, 505-396-5422.

1973 LINCOLN Continental. Loaded. Best offer over $800. 762-1221, 744-4168 after 5pm.

1978 PONTIAC Bonneville. Low mileage. Assume payments. 799-2357.

'76 PONTIAC Grand Prix — 25,000 miles. Bains Motor, 4301 Avenue Q. 763-8823.

BUY, Sell --School, work' cars, pick-ups. Garage Sale Center. 3102 Ave. H. 744-5621.

1976 PINTO wagon. PS, PB, air conditioner. $2100. 832-4495, 832-4209.

1976 CHEVY Malibu Station Wagon. New tires. Good condition! Loaded! Extras! $1999. 744-1424, 745-2175.

'78 CHEVY. Short wide. V-8, diesel pickup. All power and air. All electric. New. Eaton Motor Co. 304 Ave. Q. 762-0561.

1974 OLDS station wagon. Automatic, air, power, electric assist. $1495. Excel Motors, 2711 Slaton Hwy. 745-1411.

CLASSIC 1964 Impala SS Convertible. Extra sharp! Byrd Auto, 3108 Avenue H. 747-2343.

1976 T-BIRD. Last of the big ones. Loaded with leather interior. $4450. Excel Motors, 2711 Slaton Hwy. 745-1411.

1975 CADILLAC El Dorado convertable. All power and air. Extra clean. $7495. Eaton Motor Co., 304 Ave. Q. 762-0561.

1975 EL DORADO Cadillac Convertible. Low miles, loaded. Byrd Auto, 3108 Avenue H. 747-2343.

'76 OLDS 98 Regency. 2 or 4 dr. Both extra clean, sharp. Eaton Motor Co., 304 Ave. Q. 762-0561.

1977 LINCOLN Mark V. Loaded and very nice. $7995. Excel Motors, 2711 Slaton Hwy. 745-1411.

FUZZBUSTER II, $87.50
See the New Whistler Remote Radar Eye. Came in for Free Radar Detector Check.
Christian's Automotive
3110 Ave. H 747-2553

1973 TOYOTA Celica. 4-speed, radio and air, extra good. $1495. Eaton Motor Co., 304 Ave. Q. 762-0561.

1977 PONTIAC Firebird Formula. All power and air. AM-FM stereo tape. Tilt, cruise control, low miles. Eaton Motor Co., 304 Ave. Q. 762-0561.

1975 CHEVY 1/2 ton. 4-wheel drive pickup. All power and air, automatic. $4295. Eaton Motor Co., 304 Ave. Q. 762-0561.

'76 OLDS Delta 88 4-dr., nice family car. $3495. Excel Motors, 2711 Slaton hwy. 745-1411.

1976 LINCOLN Mark IV. One owner. Low mileage. Like new. Eaton Motor Co., 304 Ave. Q. 762-0561.

'78 FORD club cab, 1/2 ton, short wheel base pickup. All power and air. Radial tires. $5695. Eaton Motor Co., 304 Ave. Q. 762-0561.

1978 CHRYSLER Cordoba. AM-FM radio. 5000 miles. Like new. $5395. Eaton Motor Co., 304 Ave. Q. 762-0561.

YOUR credit is good. Good work car. $300 down, $75 per week. Full price, $695. We finance. Excel Motors, 2711 Slaton Hwy. 745-1411.

A SELECTION of new Toyotas, Celicas, Corollas, and pickups. Eaton Motor Co., 304 Ave. Q. 762-0561.

91. Pk-up—Van—Jeep

1977 DODGE Maxi Van. Low mileage, stereo tape, AM-FM radio, cruise control, automatic, rack and ladder, carpeted. 799-6960, 797-5825.

1951 WILLYS Jeep sharp, new tires, top, paint, upholstery & wheels. Recently overhauled. Littlefield, 385-4224.

SOUTHWEST Lubbock — Small offices available. Zoned for used car sales. 763-7376.

1968 FORD rebuilt engine, new paint job, good condition, 4408 32nd. 792-0228.

'76 TOYOTA 5-speed, 24,000 miles. New camper shell. 19th & V. 744-2164, 745-3219.

1977 CHEVROLET Long Wheel Base. Like new! Low mileage. 8-cylinder, standard. Excellent gas mileage. 795-0637, for Gene.

1965 FORD Pickup & camper. Nice. $1200. 795-9132.

CLEAN Low mileage, '77 Dodge Van. Executive conversion, 4 captains chairs, hide-a-bed, 3 picture windows, AM-FM tape, air conditioner, mag wheels, chrome pipes, luggage rack & ladder, spare tire carrier & special paint job! 792-7870.

JEEPS
ARE CHEAPER IN PLAINVIEW
1-296-6363

PICKUPS ARE OUR BUSINESS!!!

1977 Ford Ranger loaded, 10,000 miles, like new $5895

1977 Ford Ranger loaded, 36,000 miles, red & white $4995

1976 Ranger loaded, 42,000, black, sharp $3495

'75 Ford Super Cab loaded, clean $3495

Several older model pickups to choose from

RAY'S PICKUP CENTER
1102 Ave. Q 744-1354
11-10

1971 FORD F500, 330 V-8 4-speed cab & Chassis $2895

1970 CHEV. C—50, 18 Ft. Van Body, power tail gate, 350 V-8 eng., 4 speed, vacuum/hydraulic brakes, 9.00x20 tires Stock #7291-A **$3252**

1976 FORD F-600, 18 Ft. Midwest Grain body, 22 ton hoist, 330 V-8 Eng., 4 spd. trans., 15,000 2 speed rear axle, 9.00x20 tires front, 10:00x20 tires rear. Stock #R-21 ..... **$8750**

1974 FORD W9000, Super 25 Cummins engine, RT910 trans., 23,500 rear axle, 5th wheel ... **$12,950**

LONE STAR FORD
702 Sleton Rd.—748-5101
Just One Mile East of Traffic Circle on Hwy. 84
11-30

Transportation

91. Pk-up-Van-Jeep

STOP-Look-Trade: Pickups, Trucks, cars. I will sell you what you want at competitive prices. GMAC And Bank financing. M.P. Coffman, Modern Chevrolet Co., 34th & Ave. P. 747-3211.

1951 FORD. Fair condition. V-8. 797-4738.

'73 SUBURBAN 3/4 ton, dual air, cruise, Cheyenne Super. 19th & V. 744-2164, 745-3219.

1976 SILVERADO Suburban. Loaded, low mileage, one owner, clean. 253-2527, 253-2127, Ralls.

1979 INTERNATIONAL truck, F4370, 350 Cummins, 4X4 air shift. See at 599 Slaton Hwy, Lubbock. 828-3172 after 6pm.

1973 FORD Van for sale. 702 Main Street.

1970 FORD Pickup for sale. $1300. 797-0091 after 6PM. $1300.

'74 TOYOTA pickup, long bed, AM-FM, 8 track stereo, 53,000 miles, $1750 or best offer. 2614 28th, 797-9675.

12 ASSENGER '76 Chevrolet Beauville Van — 38,000 miles, new tires, loaded, CB. $6,250. Call Ed, 793-1180, or 745-7531.

1978 CHEVY Beauville Sportvan, G-20, front & rear air, fully loaded. 10,000 miles. Would consider trade. Call Johnny, 762-0843, 8 to 6. Or 637-6655 after hours & weekends.

1969 FORD 1/2 Ton, Completely loaded! Perfect shape! Must sell - see to appreciate! Many extras (includes: tool box, headache rack, siderails, etc.). Days: 762-3132. Evenings, weekends: 745-1973.

MUST Sell! '69 Ford Van, Customized. 746-5200.

1969 DODGE 1/2 ton, V-8, LWB, automatic. Good condition. $950. 866-4293 After 6PM.

'74 CREW cab Chevy. Clean pickup. 3/4 ton. 2 gas tanks. Automatic, radio, heater. 30,000 miles on second motor. Good condition. 5438 27th. 799-2263.

1975 FORD Van, perfect for customizing. AM-FM. 2 Captain's chairs. Great condition. 792-6586.

1977 FORD 150, Ranger, XLT, 460, CI, automatic, power steering, power brakes, air-conditioner, sliding back glass, am-fm, cruise, solid black, mags, radials, $6,000. Call 799-3342 or 799-6492.

SHARP 1975 Ford 1/2 ton 390, automatic, LWB, loaded, low mileage. Elmer Ray, 34th & Ave. H.

1973 1/2 TON Datsun — Mag wheels, 4 speed, air, heater, good motor, tires, body. Clean, 25 m.p.g. 795-5781.

1975 FORD Courier, 1 owner. Low mileage with camper top. Call Levelland 806-894-3502.

1976 FORD Ranchero 500, air, automatic, power brakes, radials, excellent, $3495. 385-5553, Littlefield.

'78 GMC Duravan 25, custom interior, loaded, 1100 miles — full warranty. List $12,178 — will sacrifice $9,100. Consider trade. 795-8677.

'79 FORD Van, Classic, new load. Below Dealer cost. $10,750. 744-7324.

1969 FORD Ranger 1/2 Ton. Automatic, power, air. Sharp! $1950. 795-6053, 4808 7th.

WARN Winch. 8000 lb. capacity. 12 volt, RV winch, with remote control, forward and reverse motor, in stock nowwith 10% discount. King Trailer and Equipment. 405 34th. 765-7424.

'72 CHEVROLET P.U. Saddle tanks, cruise control, great condition. $1650. 2318 78th. 745-7157, 762-3570.

'77 CHEVROLET pick-up 1/2-ton with cabover camper. Super clean. Must sell or trade. 744-7324 or 797-6691.

FOR Sale: 1973 Chevy Van, custom painting, located at 4919 34th, call 795-5721 or 745-3518, nights.

1976 FORD Ranger XLT Supercab with camper shell. 22,000 miles. Extra clean. 744-5906, after 7 p.m. 747-9540.

1969 EL Camino, good shape, runs good, automatic, power brakes, steering, air, $1095. 793-0554. 2802 27th.

'64 EL Camino, extra sharp, new 6 cylinder motor, transmission, clutch press plate and brakes. Custom shell, priced to sell. 795-5868.

1976 DATSUN HL620 — 22,000 miles, some extras, $3,500. Will bargain. 747-6884, 799-1344.

'75 FORD pickup. Explorer Loaded. Extra clean. Call 797-3849 or 795-0848, after 5pm

1977 CHEVY Suburban, loaded, low mileage. 797-9547.

MUST Sell — 1978 Ford Super Van, 3/4 ton, customized, 5800 miles. 795-7460.

1970 1/2 TON Pickup. Excellent condition. $1500. After 5pm 745-6333.

92. Trucks, Trailers

Transportation

91. Pk-up-Van-Jeep

'75 BLAZER — 4 wheel drive, loaded, with captains chairs. 792-0768, after 5 p.m.

1966 CHEVY Van. New tires, recently tuned up and winterized. Needs paint. Great vehicle for school and local transportation. Call Monday-Friday. 765-9455.

1973 GMC JIMMY, heads reworked, rebuilt transmission, also transfere case, new tires plus more, $3700 firm. 885-3299, Wednesday-Sunday between 8-4:30.

1975 GMC, 1/2 ton. Low miles: 1975 Ford Custom 1/2 ton, 302 V8, standard transmission; 1976 Jeep Cherokee Chief stationwagon 5, SWB, quadratrac, cadet tape, cruise, tilt wheel. 744-7257. 2301 27th.

1977 FORD Explorer Pick-up fully equuiped, call 797-7274.

1949 CHEVY — $600. 797-5820.

1975 DATSUN pickup 29,000 miles. $2450. 744-3520 or 744-3277.

1974 CHEVY Cheyenne super 10 — 454 motor, loaded, and extra clean. Blue and white. $2500. Main and Ave. C. 747-4386. 8-5 M-F.

1975 CHEVY Scottsdale, 4-wheel drive, automatic, air, new 350-V8, approx. 4,000 miles on motor, $3500, call 797-5826, or 763-6491.

1973 SUBURBAN 4 wheel drive, twin air, automatic, power, new tires. AM-FM cassette. 799-4701.

1976 JEEP CJ7, V-8, dual exhausts, 17,000 miles, carpet, dirt tires, spoker wheels, will trade. 763-7061, PM 797-9232.

'73 DODGE 200, 3/4 ton, with club cab, camper top, fully equipped, 53,000 miles. Excellent condition. $3500. 745-4118.

1966 FORD Van, for sale, 797-9708.

1977 CJ 5 Renegade, low mileage, 765-8241, 9-5 Monday thru Saturday.

1974 CHEVY pickup with new camper for $1750. 744-3825.

1973 CHEVY 1/2 ton. Long wheel base. Power steering and brakes, air conditioner, extra nice all over. Must sell this week. Call 797-6479 after 6pm.

1978 SILVERADO 1 TON — Dualie, 3+3 4 door. Low low mileage, loaded. $9,000 firm. 795-1437.

1975 DODGE 4 wheel drive 3/4 ton power wagon, rough body, good price. 763-4644, 762-3657. 101 Sherman.

'75 CHEVY. Custom cab. Good condition. Low mileage. Wholesale at $2275. 1903 44th. 744-2469 anytime.

'76 FORD 150 XLT, $4400 or trade plus payments. 996-5357, Southland, after 6PM weekdays.

1974 FORD Crew Cab pickup, 1 ton, $1650. 1977 Chevrolet Scottsdale pickup, $3995. 1978 Ford Explorer pickup, $5400. Triple S Auto Sales, Lovington, NM, 505-396-5422.

'69 FORD Ranchero. Make offer. 747-2088.

1973 JEEP Wagoneer, loaded, power brakes, power steering, automatic, new tires, nice. 744-0218. 797-9327.

SUBURBAN, 1976 Chevrolet, excellent condition, 454 V-8, cruise, air, trailer package. 792-7633.

WE'LL SELL YOUR PICKUP
And Handle All Details for You!
See WAYNE CANUP today
"Oldest Auto Name In Lubbock"
LUBBOCK AUTO CO. INC.
747-2754 18th & Texas

1978 BLAZER, 400, AM-FM tape, cruise, 2 sets tires and wheels, much more. $8,950, see at 2201 University. 762-0505, or 792-9075.

1974 FORD, E-200 Van, one owner, 58,000 miles, customized, automatic, air and power, new radilas, $3495. Call 797-5826 or 763-6491.

'75 CHEVY Scottsdale, LWB, air, automatic, power. New paint. Bains Motor, 4301 Ave. Q. 763-8823.

'76 FORD BRONCO — 23,000 miles. Air. Bains Motor 4301 Ave. Q. 763-8823, 795-3324.

92. Trucks—Trailers

TRUCK Insurance. Lowest possible rates. 214-349-4830.

WANTED: 40' Float. Late model. 10.00X22' wheels. Call Ray Dicky Lumber, 763-4421.

3 GRAIN trucks. 1970-1974 models. 15'6"-22' grain beds. 765-5445.

SCHOOL BUSES — Several Good, clean school buses at wholesale prices. 744-3667, 792-5469.

1968, 1969 FREIGHTLINERS. 270 Cummins. Good rubber. 1963 International 2000D 220 Cummins. Good rubber. Needs motor work. 637-4844.

1972 CHEVY V-8 4-speed, 12' bed with dump. $3500 or best offer. 762-6238.

1967 INTERNATIONAL winch truck. Call 745-2108.

92. Trucks—Trailers

Transportation

92. Trucks, Trailers

1-TON Chevrolet Silverado 1978 pickup. With 4-tandem wheels on rear axle. Like new, 14,000 miles. And a new flat bed gooseneck trailer (Rated 28,000 lbs.) 8'X24' Square Nose back with 8-tandem wheels. For Sale. 806-763-5524 between 10AM-10PM.

1968 MAXIDINE — 237 motor, ready to run! $8500. Also, flat bed trailers. 763-3309. After 6PM, 832-4074.

A 1974 CHEVROLET C90 Diesel with 12 yrd. gallion dump bodies. 745-1111.

ACCOUSTIC Spray rig, Ingersoll-Rand Comp. 500 gallon accoustic tank, 300" texture tank. 400 ft. hose. 2 surg pumps. '69 F 600 Truck. Low mileage. After 5pm, 762-1638 or 762-2860.

1975 HARLEY Davidson. 1200CC electra-glide. Dressed, new condition. 797-4776 or 799-5172.

MUST Sell. 1972 Dodge Bobtail Truck. V-8, diesel engine, 10-speed, Road-Ranger trans, 18' bed with 12 ton hoist. New rubber. 806-846-2587, Hart.

FOR Sale 1974 White Freightliner. 318 Detoit Twin screw. 637-3885, Brownfield.

FOR Lease 14 yard Gravel truck trailer. 892-2854.

1976 INTERNATIONAL Cab-over, 350 Cummins, 13 speed, twin screw, 10x22 tires, very good condition. 763-9591.

1976 KENWORTH Cab over, 350 Cummins, 13 speed, twin screw, 10x22 tires, very good condition. 763-9591.

93. Mot'c's Scooters

1977 YAMAHA 750. Drive shaft, mag wheels, Windiammer, Saddle bags, cruise, etc. 2600 miles. Olton, 285-2731.

PUT YOUR LITTLE ONE ON OUR LITTLE ONE FOR CHRISTMAS
1979 JR 50 Suzuki
1-speed automatic, dry weight 82 lbs. Lay-a-way now while stock is plentiful.
SUZUKI OF LUBBOCK
601 University
747-2717

1978 TT500 YAMAHA. Used very little. Call after 7pm. 828-3427.

1978 HONDA CR250R for sale. Excellent condition. Fair price. 2518 57th.

1977 SUZUKI GS750. Many extras! New tires. 5702 50th, apartment 233 before 3:30 p.m.

1957 HARLEY Davidson. Panhead. Excellent condition. $2200 or trade for pickup. 797-5105.

YAMAHA 80 — $225. 763-3183. Must sell!

RM 125 & Kawasaki 90. For sale cheap! Call 829-2468, local.

1978 GS 750E SUZUKI, excellent condition. Less than 800 miles. Must sell. Assume payments. Call after 5 p.m. 747-9828.

1977 HONDA MR250 dirt bike, nothing down, assume payments. 828-4309.

FAIRING for sale. Easy Rider. Excellent shape. $120. See at Cycle Shack.

1974 HONDA 350XL, sharp, call Jerry, 747-3836 days, 799-6353 nights.

DELBERT Price's Cycle Repairs — 15 years experience — all brands. Also repairs — generators, power plants, welders, etc. 763-5486, 2504 Colgate, 795-6177, nights.

450 HONDA, $550, black bearing with windshield. Call: 765-5162 or 892-2747.

WIXOM Fork Mount Faring in very good condition. $50. 797-1196.

'77 KAWASAKI KE-100 less than 300 miles, $395. 797-2715 ask for Pat.

SUZUKI RM 250A. Fast, good condition, many extras. Call David 745-3569.

THE 1979 KX80 IS HERE!
SEE THIS SEASONS MOST EXCITING 80-HERE JUST IN TIME FOR CHRISTMAS!
OTHER CHRISTMAS SPECIALS:

1978 KV 75CC	$469
1979 KV75CC	$499
1979 KD 100 CC	$679
1978 KE 100 CC	$684
1979 KE 100 CC	$849
1978 KE 125 CC	$878
1979 KD 125 CC	$989
1978 KE 250 CC	$1199
1978 KL250 CC 4-Stroke	$1289
1978 KX 125 CC MX-ER	$1100
1977 175 CC OFF ROAD	$675
1977 KE 175CC	$675
1975 F-7 175 CC	$495
1975 H-1 500 STREET	$849
1978 KZ 750 CC	$2399
1978 KZ 1000 (The King)	$2699

KAWASAKI GOOD TIMES
2314 4th 762-0302

92. Trucks—Trailers

Transportation

93. Mot'c's Scooters

1975 KH500 KAWASAKI. 5800 miles. $1000. 744-5266. 1718 26th.

1975 SUZUKI Dirt 125; Like new, $340. 1970 Honda Street; good condition, $190. 763-7891, After 4 p.m., 797-6006.

1977 CF SUPER Sport 750. Honda Street Bike. Like new! Reasonable! 744-2455.

HONDA 125, like new, for sale. 5414 8th Place. Call: 799-7455.

1976 HARLEY-Davidson Low Rider — 2,600 miles, pull back handlebars, drag pipes, clean machine. After 5:30, Levelland 894-8641.

1976 IT400 Yamaha. Sharp condition! Must sell. 806-495-2980, Post, Texas.

FOR sale: 1978 Yamaha 650 special. $1800. Must sell. 797-0907.

FOR Sale, Honda TL 125 dirtbike, make good Christmas present good condition. 792-3967.

WANTED to buy: 1974 Honda XL-100 in good mechanical condition. Call 765-8048, 795-7761.

1979 BULTACO 250 Frontera — Like new, $1,350. Call 792-8842 after 6 weekdays, all day Saturday and Sunday.

1978 KAWASAKI; 2,000 miles. Good condition. 797-8973.

1978 HONDA XL250S — Like new, $1,050. Call 792-8842 after 6 weekdays, all day Saturday and Sunday.

1976 HUSQVARNA WR 360. New condition. Extras. 400 miles. 797-9796.

TRAIL 90 HONDA, excellent, $325. Browning 20 auto, ribbed, full, pad. $325. 799-8740.

1976 GOLD wing Honda 1000. 9000 miles. Loaded. Ready for tour. AM-FM. Call 797-3694 after 7PM.

CAN-AM 250, immaculate condition, call Bruce, 762-0303.

94. Airplanes-Instruct.

2 DAY GROUND SCHOOL
In your hometown. $150 each for 2 or more students. Private or Instrument.
Guaranteed
Tom Cook 806-293-5852

FOR SALE: 140 Cherokee. Call: 806-456-8116, Neal Newsom.

FOR Sale — '75 Cessna 172 M, 415 hours, fresh annual, Cessna Navcom 300, X+dr, CB radio with headset, no damage. Hangared. EGT and more! Call (806) 797-6042.

PA-11 June '79 annual. 275 SMOH. New tires. $8900. Excellent shape! 795-7548 after 6pm.

STEEN Skybolt — project 60 % complete. $3,500. Danny Williams, 799-8055, 747-4620.

BEECH Bonanza (G Model) low time engine, recent annual, fully equipped including auto pilot, and tip tanks, 797-1236.

FOR Rent; 6 place Cessna, Auto pilot, IFR equipped, 1000 mile range, cargo adaptable, $40 per hour. Fuel furnished. Pilot available. 828-3843 or 828-6403.

PASS FAA written exam. Complete private-commercial ground school this weekend, December 16 and 17th, $99 guaranteed. Call Executive Ground School, (505) 393-9968. Master Charge, Visa.

AIRCRAFT FOR SALE
1976 Archer II P.A. 28-181
Total time 600 hours
New annual inspection, excellent condition
2000 TBO engine
No damage history, white with blue & gold trim, blue interior
Reclining seats, toe brakes, electric trim, auto pilot coupled to both V.O.R.s and D.G. and I.L.S. Full gyro panel, heated pitot, elt, external power, wheel pants, map light, post lights, oil quick drain, overhead vents, tow bar, shoulder harness, hobs meter, recording tachometer, fuel capacity 50 gals., strobes, two KX170B nav comms, audio panel, glide slope, 3 light markers, KR 86 A.D.F., KT 78 transponder, king 65 DME, executive group interior, telex headset. Call Norm Rishel, 3010 81st Street, Lubbock, Texas 806-745-7374 after 6:00 P.M.

95. Wanted Cars, Tr'ks

CASH for pickups with salvage value! Early Bird Pickup Parts, 763-5555.

WANTED: Old cars, pick-ups, wrecked, burned, junked. Perkins' Wrecker Service. 828-6240, 828-3278.

WE Buy Junk Cars. Highest Prices Paid. 765-8837.

CASH For Junk cars, 7 day pick-up. 762-9714.

WE BUY used, wrecked, junk cars, trucks, pick-ups. Shorty's Salvage. 762-1184, 762-8001.

WANT To buy old cars, pickups, wrecked, burned or junk. A & B Auto Repair, 747-4961, 746-6547.

96. Repair, Parts, Acc.

SALE! '64 327 with 194 heads. '72 Chevy turbo-hydromatic 350. 795-6263, after 6PM weekdays.

DUBOSE
AUTOMOTIVE & MACHINE
1520 19th 765-8429
- Short Blocks Custom Built
- Motors Installed In Shop
- Guaranteed 90 Days/4000 Mi
- Irrigation Motors Rebuilt
- Vega Short Blocks $229

9-28-

REBUILT ENGINES INSTALLED
Complete Turn-Key Jobs. Experience, Quality Service

140 VEGA	$600.00
250 CHEV	$650.00
350 CHEV	$700.00
240 FORD	$700.00
390 FORD	$725.00
400 FORD	$725.00

SAX AUTO PARTS & MACHINE
1702 Texas 763-3478

REBUILT SHORT BLOCKS
Exchange or custom
Crankshaft grinding
Camshaft grinding
Valve work
engines installed
in our shop
CALL OR COME BY
SAX AUTO PARTS
1702 Texas Ave.
763-3478

Transportation

96. Repair-Parts-Acces.

A-1 MOTOR EXCHANGE
3302 Ave. H, 762-0451
REBUILT SHORT BLOCK

CHEV 283	$189.50
CHEV 327	$204.50
CHEV 350	$219.50
FORD 289	$199.50
FORD 390	$234.50

Motors installed in our Shop at reasonable prices

TEXAS AUTO PARTS
4104 Ave. H
762-0834
Steel Sleeve Vega Short block, Exec $229
Complete Vega Motor Installed $495
Vega Valve Job $20

VOLKSWAGEN OWNERS
ENGINES REBUILT
PARTS & SERVICE
LITTLE ENGINE REBUILDERS
1923 Ave.
747-8993

TRANSMISSIONS
AATCO
Automatic Transmission
The Best, The Cheapest in Most Cases. The Quickest in Lubbock.
SERVICE
OWNER: David McKeown
4417 Avenue H 744-7154

HENDRICK'S AUTOMATIC TRANSMISSION
Lowest Prices in Town
Best Guarantee
Complete overhauls under $200
2510 TEXAS AVE 747-2318
Owner, David Hendrick

ROBINSON MOTOR & CRANKSHAFT EXCHANGE
345 Avenue H 762-1963

6 cyl. Short Block Start at	$179.00
V-8 Short Block Start At	$189.00
VALVE JOBS	
6 cyl. Each Starts at	$14.00
V-8 Each Starts at	$9.00

Brake Drums & Rotors Turned

283 & 327 CHEVY BLOCK
Assemblies Installed
Reasonable Prices
IRRIGATION MOTORS REBUILT
TEXAS MOTOR EXCHANGE
1921 Ave. H. 747-1581

AUTO MACHINE & SUPPLY
819 Ave. H 765-8111
283 CHEVY V-8
$185.00
Custom Built or Exchange Short Blocks
Motors Installed in Our Shop Guaranteed 90 Days
FORD & CHEVROLET

4 15X8 FACTORY Chevrolet mags. 797-8021, 765-5835. Ask for Joe B. $50.

Legal Notices

99. Legal Notices

Notice is hereby given that Ted C. Scott, M.D., heretofore conducting a medical practice as a sole proprietor under the name of Ted C. Scott, M.D., at 3819 24th Street, Lubbock, Texas, has ceased to continue such medical practice as a sole proprietorship and hereby gives notice that such medical practice was transferred to a professional association on November 1, 1977, under the name "Ted C. Scott, M.D., P.A."

TO WHOM IT MAY CONCERN:
NOTICE IS HEREBY GIVEN THAT BOB CORCORRAN AND GLENN FORSTER, HERETOFORE DOING BUSINESS AS A PARTNERSHIP UNDER THE NAME OF RIVER SMITH'S CHICKEN & CATFISH, HAS CEASED TO CONTINUE SUCH BUSINESS AS A PARTNERSHIP, AND HEREBY GIVE NOTICE THAT SUCH BUSINESS WAS TRANSFERRED ON SEPTEMBER 26, 1978, TO A CORPORATION, NAMELY, RIVER SMITH'S CHICKEN & CATFISH, - INC., WHICH CORPORATION WILL CONTINUE TO CONDUCT SUCH BUSINESS UNDER THE NAME OF RIVER SMITH'S CHICKEN & CATFISH # 2.
BOB CORCORRAN, PRESIDENT

NOTICE OF INTENTION TO INCORPORATE
Notice is hereby given that Doug Weinman — Cotton, whose principal office is at 1616 Texas Avenue, Lubbock, Lubbock County, Texas, intends, on January 2, 1979, to become incorporated without a change of firm name except that it will be known as Doug Weinman — Cotton, Corp.
DATED this the 10th day of November, 1978.
/s/ MORTON WEINMAN

Legal Notices

99. Legal Notices

NOTICE OF ZONING BOARD OF ADJUSTMENT HEARING

NOTICE is hereby given to all interested persons as provided by law, that the Zoning Board of Adjustment will hold a public hearing on December 21, 1978, at 8:15 A.M., in the City Council Chamber on the Second Floor at the City Hall in Lubbock, Texas, at which time and place all interested persons will be given

VACANT DESK?

"Help Wanted" Ads quickly solve your problem.

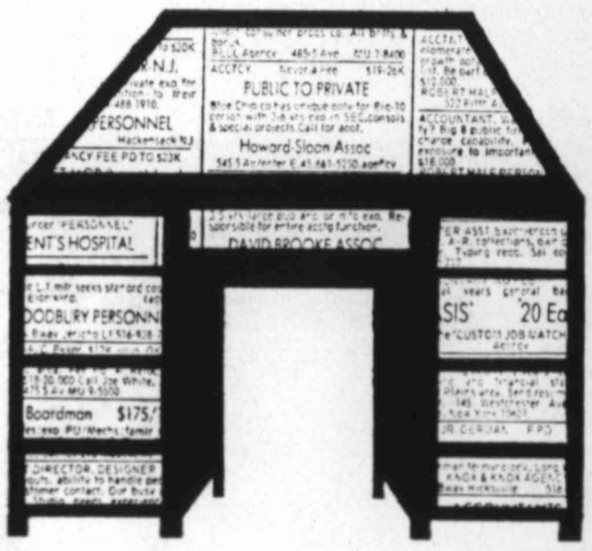

Is your job offer in today's Classified Ads? It should be. The Help Wanted Ads in this newspaper are a sure, quick easy way to get in touch with the right person to fill the position you have open. Very often this person is already working . . . but still reading the "Help Wanted" ads everyday, watching for a better opportunity.

Don't miss the valuable employees you need. Dial the number below today and let far-reaching Classified Ads quickly fill your job vacancies with the competent, dependable help you want.

762-8821

Lubbock Avalanche-Journal Classified Ads

LUBBOCK AVALANCHE-JOURNAL • TEXAS •

Blacks In South-West Africa Vote In Multiracial Election

WINDHOEK, South-West Africa (AP) — In the shadow of South African rifles, blacks in this territory voted for the first time ever Monday in multiracial elections that the United Nations says are worthless and guerrillas vow to disrupt.

Police Commissioner Maj. Gen. Vic Verster warned the South African-governed territory's 100,000 whites and 900,000 blacks to be braced for attacks by guerrillas opposed to the elections, but no disruptions were reported Monday, the first of five days of voting. South African troops guarded the 1,100 polling places.

The guerrillas and the United Nations, as well as the United States, say they will recognize only U.N.-supervised elections, now set for July. South Africa said it will "cooperate" but insisted on holding its own vote as well and has not agreed outright to the U.N. plan.

Officials said the first day of voting passed without incident. They said the turnout was particularly brisk in northern Ovamboland, which has nearly half the territory's population and is the center of guerrilla activity.

Two bombs ripped buildings in the heart of the capital over the weekend, injuring 14 persons and leading to arrests of six officials of the guerrilla South-West Africa Peoples' Organization, which has threatened to sabotage the elections and kill political leaders who participate in them.

Judge Marthinus Steyn, South Africa's administrator for the mineral-rich, arid territory, said police linked the bombings to SWAPO.

SWAPO, recognized by the United Nations as the sole representative of the people of South-West Africa, also called Namibia, claims the elections are rigged in favor of South African-backed candidates. Another black group, the Namibia National Front, joined the boycott move.

Steyn said authorities were investigating reports of irregularities in voter registration and police harassment of black leaders.

Election supervisors confirmed they stopped the voting at one Windhoek precinct where blacks were being brought to the polls by the Democratic Turnhalle Alliance, a multi-racial party backed by South Africa.

Because of the SWAPO boycott, the DTA is seen as the likely winner.

South Africa has said it will "retain authority" after the current vote until after the U.N.-supervised election, an apparent move to allay fears that the winners of this election might block further voting. South Africa says it considers this vote a "pre-independence" election.

In Washington, an administration spokesman said the United States is "obviously gratified" at the announcement that no power will go to the winners of this week's elections but said South Africa still must take the critical step of acceptng the U.N. plan.

At the United Nations in New York, Western nations on the Security Council said they welcomed South Africa's assurance it would retain control in the territory until U.N.-supervised elections are held.

SWAPO and South Africa agreed last year on an independence election plan drawn up by the United States and four other Western powers. But the United Nations altered the proposals to include major U.N. involvement such as troop presence during the transition to independence.

South Africa called its own elections because it objected to the changes and to delaying the vote until July, fearing the postponement wouly give SWAPO more time to campaign and possibly control the new government.

In spite of the black majority, the legislature has always been all-white. Steyn said the territory's first multi-racial legislature would be in office by the first of the year.

The winners in this week's election will form a constituent assembly to draw up a new constitution and decide whether to hold the U.N. elections. Steyn said the body's only other responsibilities would be to recommend to him how to administer the territory until final independence is achieved.

South Africa took control of the former German colony under a 1920 League of Nations mandate. The mandate was revoked in 1966 by the United Nations, but South Africa refused to recognize the revocation.

SWAPO, fighting a 12-year-old war against South African troops stationed in Namibia, wants a Marxist government in Windhoek. South Africa fears that would provide a launching pad for black nationalists wanting to topple South Africa's white minority government.

Despite boycott demands, observers who visited far-flung polls in this land the size of Louisiana and Texas combined reported a heavy turnout.

Two whpte yight-wing parties and two small multi-racial movements also have entered candidates.

Most blacks interviewed here said they were voting for the DTA. "It's the party that will bring peace," said Andreas Gomo, a black driver.

Most whites said they voted for rightist parties advocating continued white minority rule. "We don't want blacks screwing up our country like they've done everywhere else in Africa," a middle-aged white of German descent who refused to be identified said.

In Lusaka, Zambian, SWAPO officials said the war in Namibia will be "intensified to new heights" because of the elections and called the vote "a gigantic fraud by the South African regime and one which must be totally condemned."

Law Seeks Culprit In Rape, Robbery

Police late Monday were looking for a man who robbed a Lubbock convenience store earlier that day and then raped the store attendant while holding a kitchen knife to her throat.

The attendant said the suspect, a tall and heavy-set black man in his 20s, wearing a black ski cap, blue sweat shirt and gray sweat pants, entered the Avenue Q 7-11 store at about 12:30 a.m., bought a bag of chips and left the business.

She told police, however, the man reentered the store several minutes later, grabbed her from behind the counter, placed a knife to her head and said, "Don't scream or I'll cut you. I want your money."

The 29-year-old woman reportedly gave the man an undetermined amount of cash from one of the registers, then was forced into a back room and raped. The victim said the attacker, who was wearing sun glasses and tennis shoes, held a knife to her throat while she was being assaulted.

Police were notified after a customer entered the store and heard the attendant screaming. The victim was taken to Health Sciences Center Hospital, where she was treated and released.

In reported property thefts, R.W. Stalter told police that someone removed a $300 camper shell from his business at 316 Idalou Road sometime between Saturday and Monday morning.

After burglars backed a vehicle into Stan Angelley's garage at 3213 94th St., they made off with more than 100 sheets of sheet rock sometime between 2 p.m. Saturday and 7 a.m. Monday.

Lubbock police officer Roy Green of 1624 70th St. said that someone made off with a six-month-old Irish setter and another dog from his backyard sometime late Saturday or Sunday. The dogs were valued at $300.

In vehicle burglaries, two Lamesa truck drivers told officers that several items were removed from their trucks, which were parked at 624 27th St., sometime between 5:30 p.m. Saturday and 8:30 a.m. Monday.

Todd Gore said a CB radio, tools and quilts, valued at $450, were missing from his truck while D. Beaty told police that the thieves took some sleeping bags from his vehicle.

In yet another vehicle theft, burglars took $500 worth of hand tools from William Pevey's pickup truck, which was parked at 3109 38th St., sometime between 2 p.m. Sunday and 7:30 p.m. Monday.

A 26-year-old Lubbock motorist police say rammed into five parked cars and three houses was arrested about 9:50 p.m. Sunday on suspicion of driving while drunk.

The man was taken to the county jail after being treated for a minor injury to the nose.

Reports show the driver veered off the road in the 2600-block of Avenue K, struck the vehicles, and then sideswiped residences at 2611, 2609 and 2607 Avenue K.

No one else was injured in the incident.

In another traffic-related matter, police were looking for a 45-year-old man who allegedly forced a woman off the road about 9:20 p.m. Sunday at Broadway and Quirt Avenue and then tried to get in the woman's car.

The woman told police the man, who reportedly was traveling in a white, 1968 four-door Pontiac, began following her at Third Street and University Avenue. She said the man drove up next to her at Quirt and Broadway and swerved into her vehicle, forcing it off the road.

She said the man jumped out of his car and tried to get into her auto. However, her door was locked and she was able to drive off and go to the police station, she said.

Casino License Bid Brings Objections

TRENTON, N.J. (AP) — Corporate links with "disreputable persons" and a mysterious $350,000 contract for a man to keep quiet were among objections cited Monday by the state Attorney General's office to granting a permanent casino license to Resorts International Inc.

The 115-page state report charged that officials of Resorts and the Mary Carter Paint Co., its corporate predecessor, had extensive dealings with associates of reputed underworld financial wizard Meyer Lansky in setting up its Paradise Island casino in the Bahamas.

The company entered a contract last month to pay David Probinsky, a former Wildwood real estate broker and Bahamian political fund raiser, up to $35,000-a-year for 10 years to avoid critical statements about Resorts, the report charged.

"On their face, these provisions appeared to compel Probinsky's silence on any negative information regarding the applicant" the report said.

Probinsky, 57, now in Miami, also was given an option to purchase 37,500 shares of Resorts common stock at $4.54 a share in return for his silence, the state said.

Resorts International A and B shares were the most active issues and the largest percentage losers on the American Stock Exchange Monday. Resorts A closed at 27¼, down 4⅝, and Resorts B closed at 46, down 6.

At hearings set to begin Jan. 15 in Atlantic City, Resorts must show "by clear and convincing evidence" it qualifies for a permanent casino license, said state Attorney General John Degnan.

The company opened the East's first legal casino in Atlantic City last May with a temporary casino license that expires in February.

Resorts President I.G. Davis Jr. called the report "a very unbalanced presentation of information that has been known publicly for years and most of which we, ourselves, volunteered to the Division of Gaming Enforcement many months before we were granted our temporary permit."

Gov. Brendan T. Byrne urged the Casino Control Commission to hold "prompt hearings" on the Resorts application and said he opposed any extension of the temporary casino permit.

"New Jersey should not have a casino operated in Atlantic City indefinitely under unresolved questions such as those identified in the Attorney General's report," Byrne said.

The report cited the Mary Carter Paint Co. for making land deals in the Bahamas "with individuals of unsuitable character and nature," hiring Sir Stafford Sands, a Bahamian cabinet minister to do legal work and forming a partnership with persons connected to a Cuban casino controlled by Lansky.

A year after its first casino opened in Paradise Island, the company became known as Resorts International when board chairman James M. Crosby sold the Mary Carter name to Delafield Industries in 1968.

The state said Resorts International failed to reveal "all information" about its connections with casino junketeers, several of whom were cited for "criminal associations."

Davis, the Resorts president, kept funds locked in a safe for unreported "good will" payments to Bahamian political officials which totaled nearly $12,000 during a three-year period ending in 1973, the report said.

In addition, the report said the company pays a $37,000 salary to Seymour Alter, a "special projects director" who once admitted he attempted to bribe a judge and supplied "female companions to Bahamian public officials."

Probinsky told state investigators he had nothing derogatory to conceal about Resorts. He claimed his contract was for help he gave Crosby in forming a friendship with Premier of the Bahamas Lynden O. Pindling, for whom he worked as a campaign manager and fund raiser.

Probinsky, an associate of former Havana casino operator Michael McClaney, who was ousted from the Bahamas as an undesirable, reportedly told state investigators he was disliked by several top Resorts executives.

In a separate 1976 contract with Resorts, Probinsky said there was a condition that he stay out of Atlantic City. His existing contract calls for full payment only if Resorts receives a permanent casino license, the report said.

The Resorts casino operation in the Bahamas also was cited by the state for having "a materially deficient of accounting and internal controls."

The company brought the age of casino gambling to Atlantic City when it opened the Resorts International Hotel Casino in the former Chalfonte-Haddon Hall Hotel.

Resorts also owns four hotels and operates two casinos in the Bahamas, a California theme park near San Francisco, a small airline in Florida, a slot machine manufacturing company and Intertel, a private security agency which monitors its casinos.

Obituary Briefs

Services for Fred L. Duvall, 73, of Plainview will be at 11 a.m. today in Aiken Baptist Church at Plainview. Burial will be in Parklawn Memorial Gardens under direction of Lemons Funeral Home. He died Sunday.

• • •

Services for S.A. "Jake" Lambert, 66, of Muleshoe will be at 10:30 a.m. today in Singleton-Ellis Chapel of the Chimes at Muleshoe. Burial will be in Bailey County Memorial Park under direction of Singleton-Ellis Funeral Home. He died Saturday.

• • •

Services for Ennis Moore, 82, of Ropesville will be at 3 p.m. today in Ropesville First Church of the Nazarene. Burial will be in Ropesville Cemetery under direction of Franklin-Bartley Funeral Home. He died Sunday.

• • •

Services for Berl J. Rose, 64, of Idalou will be at 2 p.m. today in First Baptist Church here. Burial will be in Idalou Cemetery under direction of Sanders Funeral Home. He died Sunday.

• • •

Services for Ellen Mae Williams-Brown, 31, of Seminole will be at 2:30 p.m. Wednesday in Seminole First Baptist Church. Burial will be in Seminole Cemetery under direction of Singleton Funeral Home at Seminole. She died Saturday.

• • •

Services for Michael Howard Gibson, 21, of Reno, N.M., will be at 2 p.m. today in Wood-Dunning Colonial Chapel at Plainview. Burial will be in Plainview Cemetery under direction of Wood-Dunning Funeral Home. He died Friday.

News Briefs

Alton H. Wilson, 71, of 3417 23rd St. was in critical condition Monday at Methodist Hospital with injuries suffered in a car-truck collision near Brownfield Thursday afternoon.

• • •

Robert Glen Piseno, 14, of Idalou was in serious condition Monday at Methodist Hospital with head injuries suffered in a two-truck collision at U.S. 62 and FM 400 Saturday afternoon.

• • •

Joe Clayton Dodson, 21, of 3424 Frankford Ave., Apt. 10F, was in critical condition Monday in Methodist Hospital with a gunshot wound to the head he suffered early Sunday outside a club at 5203 34th St.

Man Ruled Not Accountable In Rape Incidents

COLUMBUS, Ohio (AP) — A 23-year-old man who doctors say can assume 10 separate personalities was found innocent by reason of insanity Monday of raping, kidnapping and robbing three women.

Common Pleas Court Judge Jay C. Flowers ruled in the non-jury trial that William Stanley Milligan could not be held accountable for the three separate incidents during August and September 1977. He dismissed a fourth rape charge because of insufficient evidence.

Milligan received medication during Monday's proceedings when, during testimony about his childhood, his eyelids began fluttering, which is said to be a symptom of his psychological problems.

During the trial, Milligan was described as a victim of severe child abuse, including regular beatings and sexual misconduct from his stepfather — actions the stepfather has denied.

He was returned to the Franklin County jail after the ruling. Under state law, his case now goes to a probate judge who will determine what treatment, if any, he should receive.

Psychiatrists have said that Milligan's case is one of about 150 reported incidents of the multiple personality phenomenon. Three psychiatrists examined Milligan, and a statement by one of them, Dr. George Harding Jr., was read by defense co-counsel Gary Schweickart.

Harding wrote: "The alternate personalities which moved to different drummers ... (were responsible for) aggressive impulses resulting in the conduct for which Billy Milligan is charged."

Harding said Milligan, a high school dropout, lived in an "unstable fantasy world," and totally disassociated himself with each of his fictitious personalities.

Doctors have identified Milligan's personalities as: Billy, 23, who is filled with guilt; Ragan, 23, aggressive, violent and protector of the other personalities; Arthur, 22, intellectual and the best communicator; Adelena, 19, a woman in need of affection; Allen, 18, a sociable and manipulative artist; Tommy, 16, who dislikes school; Danny, 14, extremely timid and shy; Christopher, 13, quiet and rarely expressive; David, 9, frightened, withdrawn and depressed, and Christine, 3, who expresses herself in drawings and wants to be loved.

Milligan underwent seven months of psychiatric treatment to fuse his personalities at Harding's private hospital in suburban Columbus. A competency hearing originally was set for October.

But when he was jailed after the ruling, doctors said Milligan's personalities "defused," and he again received outside treatment.

Spelunkers Join Cave Rescue Bid

SAN ANTONIO (UPI) — A group of 14 spelunkers traveled to Mexico Monday to help rescue a Georgia man who fell 90 feet into an uncharted cave near Ciudad Victoria.

Terry Jones, deputy director of the National Rescue Commission, said it was the first time the Mexican government had asked the group to help with a rescue.

The Georgia man, whose identity was withheld, apparently broke his back when he fell in the cave late Saturday while helping a team of explorers on a mapping and geological survey of the cave.

Local Man Found Frozen In Yard

The body of a 66-year-old Lubbock man was discovered at about 1:10 p.m. Monday lying in the backyard of a residence at 3009 E. Broadway.

Grover Jordan of 2903 E. Main St., had apparently been dead for several hours, according to Justice of the Peace L.J. Blalack. Blalack, who ruled the death accidental, said the man apparently froze to death.

Henry Harris of 3009 E. Broadway found Jordan's body in his backyard and notified police.

Services for Jordan are pending with South Plains Funeral Home.