The Midland Reporter-Telegram

DIAL 682-5311, P.O. Box 1650, MIDLAND, TEXAS
Vol. 50, No. 148, Daily 15¢, Sunday 35¢

SATURDAY WEEKENDER

15¢ SATURDAY, AUGUST 5, 1978
28 PAGES, 4 SECTIONS

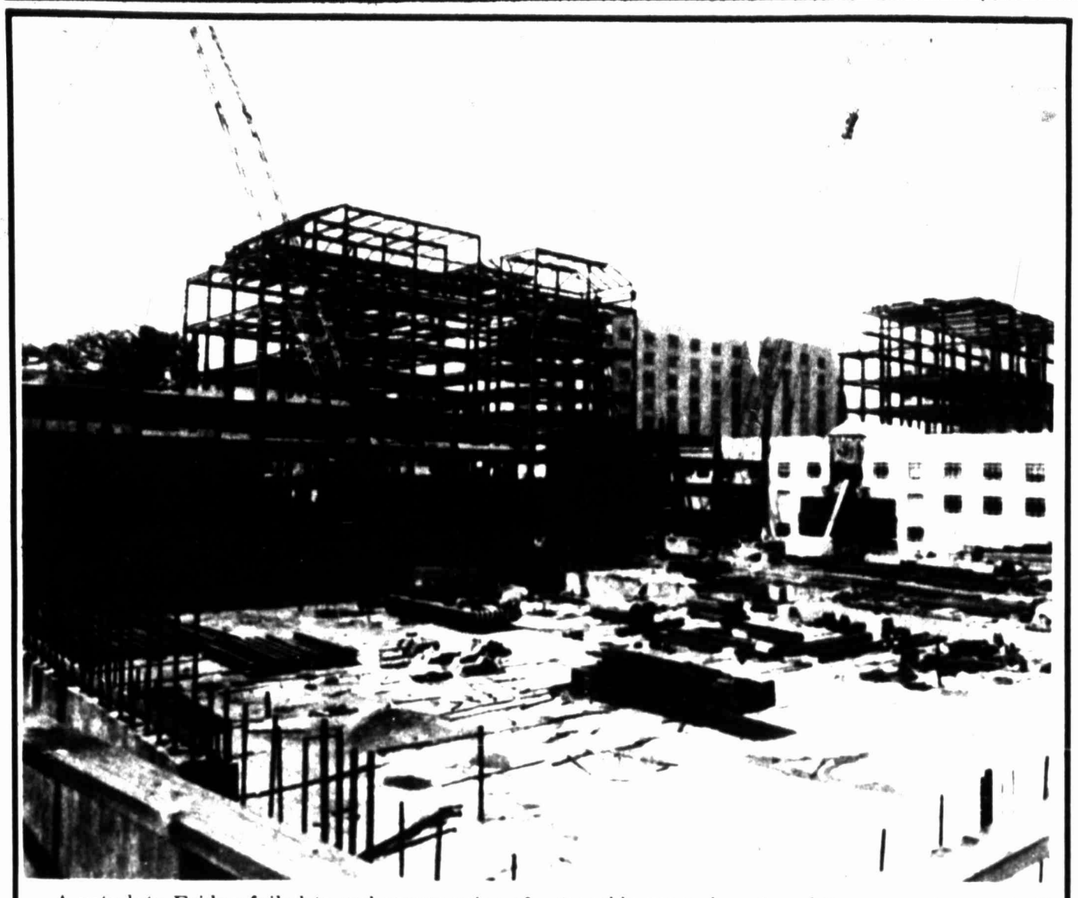

A vote late Friday failed to end construction of the new Senate office building some have called a "marble mausoleum" and "monument to waste." (AP Laserphoto)

House-Senate panel begins taxing talks

By LEE JONES

AUSTIN, Texas (AP) — House-Senate conferees bantered with smiles on their faces Friday over the hard issues that divide them over property tax relief.

The conference committee on a package of constitutional amendments (HJR1) met for the first time, identified their differences and agreed to gather again at 3 p.m. Sunday.

"I think we are at the point where, come Sunday, we ought to be able to come up with some sort of final action so we can have something for both houses on Monday," said Rep. Tim Von Dohlen, D-Goliad, chairman of House conferees.

Von Dohlen said, "The greatest issue is reimbursement" of school districts for revenue they would lose from tax breaks given homeowners, farmers and ranchers.

Nobody disagreed with him.

"The House simply wants assurance of 'X' amount of dollars that would be returned to taxpayers through homestead exemptions," Von Dohlen said.

He referred to a House-passed bill reserving $450 million for reimbursement of school districts in the 1979-80 and 1980-81 school years, including $325 million to cover homestead exemptions.

But Sen. Bill Meier, D-Euless, said the measure "kind of stifles the Legislature's options" and called it "unlawful bribery of the voters to get them to pass this constitutional amendment."

He said he favored waiting until January, after voters have decided on the constitutional amendment, to appropriate reimbursement funds.

The other big issue is the "Peveto language" in the House version, requiring countywide appraisal of property for taxation — under state standards — instead of dozens of appraisal units in some counties.

"I'd like to point out there is not a whole lot of enthusiasm (in the Senate) for that language," said Sen. Tom Creighton, D-Mineral Wells, who led the fight to defeat a property tax "reform" bill in the Senate, 18-9.

"I might add, it is a popular issue — not in the Senate, but statewide," said Rep. Wayne Peveto, D-Orange, who has been crusading several years for uniform appraisals.

Von Dohlen said later he was encouraged when Creighton said the Senate "will consider" the Peveto language. Von Dohlen said locking in countywide appraisals could head off future attempts to require statewide appraisals — something feared by rural interests.

But Meier later said this wouldn't block a state-level board to hear appeals from local appraisals.

House members called for the compromise talks after a drive to get representatives to accept the Senate version collapsed.

Besides Von Dohlen and Peveto, Speaker Bill Clayton named Reps. Don Henderson, R-Houston; Jim Browder, D-Cleveland; and Nub Donaldson, D-Gatesville as conferees.

Senate conferees, other than Meier and Creighton, are Sens. A. M. Aikin, D-Paris; Grant Jones, D-Abilene; and Tati Santiesteban, D-El Paso.

"I don't think there are any serious sticking points," Lt. Gov. Bill Hobby told reporters Friday morning, but there appeared to be at least two.

One was House language requiring uniform countywide property appraisals for tax purposes, under standards set by the state.

The other was House insistence that school districts be reimbursed for revenue lost to property tax relief proposals that erode their tax bases.

Both chambers have voted for exempting part of a homestead's value from school taxes and to tax agricultural land on its ability to generate income, not its value on the booming Texas real estate market.

Clayton engineered the compromise that produced the House's version and could not back away from it too easily without losing face.

"The speaker asked us, 'Would you fight for the House's version?' and I said yes," Peveto told reporters.

Rep. John Bryant, D-Dallas, a liberal leader, predicted the conference report would come out just before the session's mandatory adjournment at midnight Tuesday on a take-it-or-leave-it basis.

"There will be the usual speech, 'We have worked 30 days and spent a lot of money.... This is a package that doesn't please everybody but it's a reasonable package,' " Bryant said. "You know how they always do. You've seen these last night deals."

The House adjourned for lack of a quorum while debating a bill (HB18) by Rep. Bill Clark, D-Tyler, setting up machinery for local elections to roll back property tax increases.

In cities and counties, 10 percent or 20,000 of the qualified voters could call a rollback referendum, while in school districts the requirement would be 20 percent or 40,000 voters.

"I'm not in favor of tying the hands of the administrators of every school district of Texas. I guarantee you there are a dozen school districts that are going to have a referendum every time there is a tax increase," protested Rep. DeWitt Hale, D-Corpus Christi.

"Cities have gotten along with it (referendum) fine for several years, and school districts can do the same," replied Clark.

The House approved 106-10 and sent the Senate a proposed constitutional amendment (HJR41) exempting from taxation $25,000 of the value of homesteads of World War I veterans and their unmarried widows.

Senate vote kills amendment to stop building, sets limit

WASHINGTON (AP) — The Senate put a $135 million ceiling Friday on the cost of a new Senate office building that opponents say would be a senatorial palace with its gymnasium, indoor tennis court and marble-lined atrium.

The concession still guaranteed that the Senate office building, name after the late Philip A. Hart, D-Mich., will be the most expensive federal building in history.

Costs of the building have soared from a $48 million estimate in 1974 to a point where cost overruns could reach as high as $200 million, senators critical of the project said in debate.

But the building's defenders said the space it will provide is needed to alleviate overcrowded conditions in the two existing Senate office buildings.

"To stop a building with six feet of steel out of the ground would be the most laughable thing we could do," said Sen. Walter D. Huddleston, D-Ky.

The project was denounced as "a farce," "a marble mauseleum," an "extreme boondoggle," "a galling symbol of congressional arrogance," and as "a monument to the waste and ext4ravagance of the United States Senate."

After the rhetoric faded the Senate voted 45 to 29 to table and thus kill an amendment by Sen. John Chafee, R-R.I., which would have stopped the project by rescinding $54 million in unspent construction funds.

But less than an hour later Sen. Warren Magnuson, D-Wash., chairman of the Senate Appropriations Committee, introduced an amendment setting a $135 million limit on the cost of the building.

That was approved 65 to 13.

The luxury features of the new building drew the sharpest attack. Sen. William Proxmire, D-Wis., called them "goldplating."

They include expensive wood paneling and marble, a 16-foot-high ceiling in each senator's office, a third gymnasium for the senators, an indoor tennis court, a rooftop restaurant, a marble-lined atrium, a multimedia center, and expensive landscaping and furniture.

Floods seen as major weather-related killer

WASHINGTON (AP) — Flash floods like those rolling through the Texas hill country have become recognized as the nation's No. 1 weather-related killer.

With an average annual devastation totaling 200 lives and a billion dollars in damage across the nation, flash flooding has surpassed lightning, previously the leader in weather deaths.

So far 22 deaths have been reported in Texas where heavy rains spawned by tropical storm Amelia have caused the flooding.

This brings the death toll to about 100 so far this year according to the National Weather Service.

Since 1968 the flash flood toll has been double that of the early 1960s and triple the rate of the 1940s.

And of all the presidential disaster declarations in recent years, 75 percent have been prompted by floods.

Related story and photo, Pages 2A, 9A

The reason for this growing toll, the National Oceanic and Atmospheric Administration reports, is increasing urban development along rivers and in narrow canyons in mountainous areas.

This has led weather officials to encourage establishment of flood warning systems. A disaster-survey team from the National Weather Service is being sent to Texas to determine if such systems could have helped there.

In cities, the weather service reports, the removal of vegetation for buildings, roads and parking lots has increased the peak flow rates of many small streams in recent years. Also, construction along streams often impedes the natural flow of water, bringing about added flood hazards.

Authorities searching for cause of jetliner crash in Argentina

BUENOS AIRES, Argentina (AP) — Authorities were trying to find out Friday what caused a Chilean jetliner from New York to crash land in a fog-shrouded wooded area near here. All 64 passengers safely evacuated the plane moments before the jet exploded and burned.

At least 14 persons, including five Americans, two Brazilians and seven Chileans — four of them crew members — were hospitalized for treatment of shock, burns and fractures. None was in critical condition.

"I just threw myself out without thinking of the height and I was lucky," said Piri Manon Gonzalez, a Chilean passenger who jumped through a hole in the fuselage with her 4-year-old son Jorge in her arms. Neither was hurt.

She said she started to run away from the plane and "minutes later I heard the explosion."

Airport police identified four of the Americans as Charles Kerr, James Wickham, Marjorie Wickham and Marisol Leiva. No addresses were given. The U.S. Embassy said the other was Stewart Allen, 40, of Miami.

Allen, an English professor at Miami Dade Community College, said in a telephone interview from a British hospital here that he suffered back and rib injuries.

"I lost everything, money, clothes, documents and all my papers," Allen said. "I only got out of there with one thing, and that's my life."

The plane, flight 141 from New York with stops in Miami, Panama City, Lima and Santiago, was running seven and a half hours behind schedule when it plunged to the ground about 10:30 p.m., minutes after passengers were told to fasten seatbelts and prepare for landing.

It went down about three miles from Ezeiza International Airport, about 21 miles southwest of here. The crash site was 500 yards from the Ezeiza Atomic Center, a nuclear research facility.

National Air Police Director Atalva Fernandez said the sudden appearance of a heavy patch of fog near the airport may have disoriented pilot Federico Wuchs.

Wuch, who was hospitalized with a back injury and a deep cut on his forehead, had no immediate comment.

A spokesman for Lan Chile, Chile's national airline, said workers recovered the plane's "black box" and hoped its recorded conversations between the pilot and are controllers would help determine the cause.

Passengers and crew members jumped to the ground from emergency doors and through openings left in the fuselage when the wings were torn off. Medical authorities said several broke arms and legs when they struck the ground.

"The fright was terrible," said U.S. businessman James Whitman. "One thinks that traveling by plane gets safer and safer and that in the event of an accident, one will have the added advantage of not feeling anything.

"But in our case it wasn't like that and we were aware of everything that was happening," he said.

Oil companies charged with pricing violations

WASHINGTON (AP) — The Department of Energy charged two major oil companies Friday w8ith probable pricing violations totaling $132 million.

The department charged Atlantic Richfield Co. with probable violations totaling $93.8 million between August 1973 and December 1977. Similar charges totaling $38.2 million concerned sales by Getty Oil Co. between August 1973 and January 1977.

The department in recent months has filed 17 similar charges totaling more than $1 billion against various oil companies.

The charges center on the cost of oil in a 1973 base period and subsequent increases determined by the base price.

The two firms were charged with improperly using current regulations to reduce their previously recorded 1973 costs. This reduction led to later price increases and, DOE said, "it is possible that amounts involved in these notices resulted in overharge to these firm's purchasers."

Both firms now have an opportunity to answer the charges and a Getty spokesman said that firm will challenge the DOE in the matter.

"IT'S ALL IN JEST," members of the Richard Gordon family, Tucson, Ariz., say, but they couldn't resist the urge to buy a "mean kids" sign they found at a swap meet. And when the sign was in place, the neighborhood kids couldn't resist the urge to illustrate it. From left are Brian Probasco, 11; Jeff Howell, 7; Debbie Gordon, 9; Diane Gribshaw, 8, and Scott Probasco, 9. (AP Laserphoto)

WEATHER

Partly cloudy with a slight chance of showers today. Warmer Sunday. Details on Page 2A.

INDEX

Bridge	3B
Classified	2C
Comics	2B
Entertainment	3B
Religion	7A
Sports	1D
Window on West Texas	1B

Delivery Service 682-5311
Want Ads 682-6222
Other Calls 682-5311

WEATHER SUMMARY

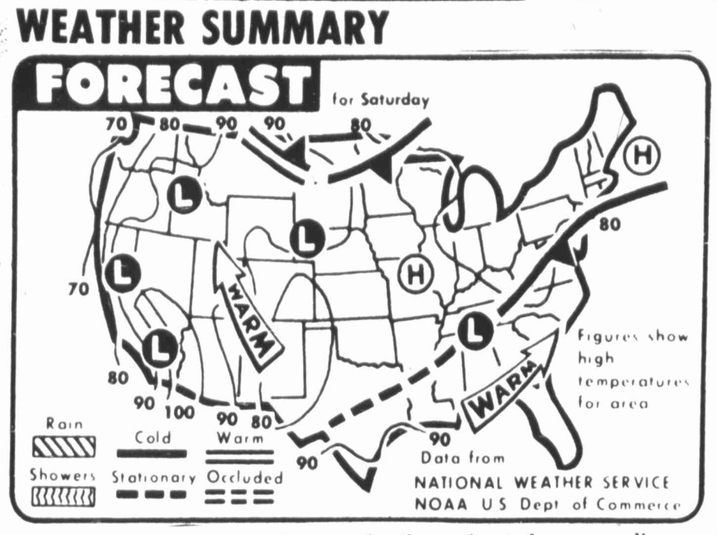

NO PRECIPITATION is forecast for the nation today, according to the National Weather Service. (AP Laserphoto Map)

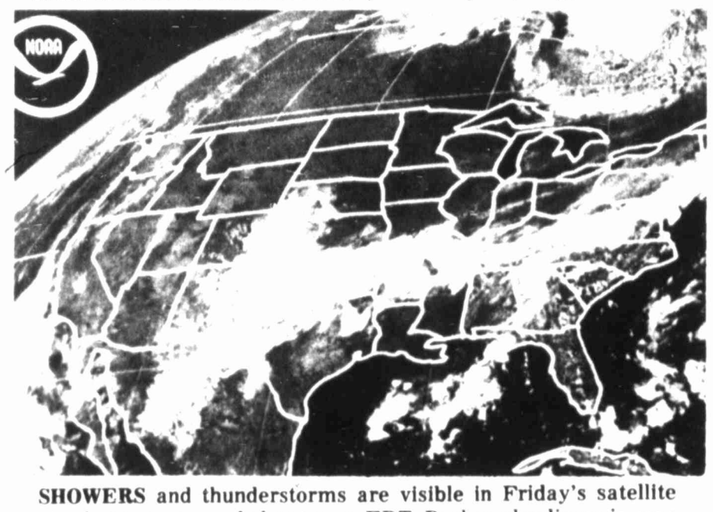

SHOWERS and thunderstorms are visible in Friday's satellite cloud picture, recorded at 1 p.m. EDT. Broken cloudiness is seen on the West Coast. (AP Laserphoto)

Midland statistics

MIDLAND, RANKIN, BIG LAKE, GARDEN CITY FORECAST: Partly cloudy with a slight chance of showers today. Warmer Sunday. High today near 80. Low tonight lower 60s. High Sunday mid 80s. Winds east 10 to 20 mph. Chance of rain 20 percent today.

ANDREWS, LAMESA, BIG SPRING, STANTON FORECAST: Partly cloudy with a slight chance of showers today. Warmer Sunday. High today near 80. Low tonight lower 60s. High Sunday mid 80s. Winds east 10 to 20 mph. Chance of rain 20 percent today.

NATIONAL WEATHER SERVICE READINGS

Yesterday's High	77 degrees
Friday's Low	64 degrees
Midnight	63 degrees
Sunset today	8:42 p.m.
Sunrise tomorrow	7:07 a.m.
Precipitation	
Last 24 hours	a trace inches
This month to date	a trace inches
1978 to date	6.28 inches

LOCAL TEMPERATURES

Midnight			71
1 p.m.	74	1 a.m.	70
2 p.m.	75	2 a.m.	69
3 p.m.	76	3 a.m.	68
4 p.m.	77	4 a.m.	68
5 p.m.	75	5 a.m.	67
6 p.m.	74	6 a.m.	66
7 p.m.	72	7 a.m.	65
8 p.m.	71	8 a.m.	64
9 p.m.	68	9 a.m.	66
10 p.m.	65	10 a.m.	68
11 p.m.	64	11 a.m.	70
Midnight	63	Noon	71

SOUTHWEST TEMPERATURES

	H	L
Abilene	79	69
Denver	75	56
Amarillo	71	76
El Paso	85	70
F. Worth	82	73
Houston	94	77
Lubbock	74	64
Marfa	73	61
Okla. City	75	70
Wich. Falls	70	69

The record high for Aug. 4 is 104 degrees set in 1944.
The record low for today is 61 degrees set in 1973.

Texas area forecasts

West Texas: Scattered showers and thunderstorms south through Sunday. Scattered light rain or drizzle central Saturday and Saturday night with widely scattered thunderstorms north late Sunday. Warming trend north Saturday and Sunday. Highs Saturday 75 to 87 except mid 90s Big Bend valleys. Lows Saturday night 55 Panhandle to 70 south. Highs Sunday 80s and 90s.

North Texas: Partly cloudy Saturday and Sunday with a slight chance of thundershowers. Highs Saturday and Sunday 82 to 89. Lows Saturday night lower 60s north to near 70 south.

South Texas: Partly cloudy Saturday through Sunday with widely scattered thundershowers. Showers becoming more numerous from the east Saturday night and Sunday. Little change in temperatures. Highs Saturday and Sunday mid 80s to mid 90s. Lows Saturday night upper 60s northwest to 70s elsewhere.

Upper Texas Coast: East to northeast winds 10 to 15 knots through Saturday night. Seas 3 to 5 feet Saturday. Widely scattered thundershowers Saturday. Increasing Saturday night.

Lower Texas Coast: East to northeast winds 10 to 15 knots Saturday and Saturday night. Seas 3 to 5 feet Saturday. Widely scattered thundershowers Saturday. Increasing Saturday night.

Extended forecasts

West Texas: Chance of showers or thunderstorms mostly south Monday and Tuesday. Partly cloudy Wednesday. A gradual day to day warming trend is expected. Highs 80s north to the 90s south. Lows 60s and lower 70s.

North Texas: Partly cloudy Monday through Wednesday. Widely scattered thundershowers Monday and Tuesday. A little warmer Wednesday. Lowest temperatures mid 60s to mid 70s. Highest temperatures mid 80s to mid 90s.

South Texas: Chance of showers and thundershowers. Near or slightly below normal temperatures. Highs in the 80s and 90s. Lows in the 70s.

Weather elsewhere

	HI	LO	PRC	OUK
Albany	81	66	1.12	cdy
Albu'que	80	61	.26	cdy
Amarillo	71	62	.05	cdy
Anchorage	59	52		cdy
Asheville	85	66		rn
Atlanta	77	67	.80	rn
AtlanticCty	77	72	.90	rn
Baltimore	81	72	.01	rn
Birmingham	87	72	.85	rn
Bismarck	81	40		clr
Boise	102	61		clr
Boston	82	66	.42	cdy
Brownsville	97	72		cdy
Buffalo	75	59	.03	clr
CharlstnSC	88	78		rn
CharlstnWV	80	68	.10	rn
Chicago	73	55		clr
Cincinnati	77	61		cdy
Cleveland	73	64		clr
Columbus	79	58		cdy
DalFt Wth	92	72		cdy
Denver	75	50		clr
DesMoines	78	51		clr
Detroit	78	52		clr
Duluth	75	47		clr
Fairbanks	80	52		cdy
Hartford	76	79	.77	cdy
Helena	91	47		cdy
Honolulu	89	73		clr
Houston	94	77		cdy
Ind'apolis	78	61		cdy
Jacks'ville	89	70		cdy
Juneau	61	54	.46	rn
Kan'sCity	75	55		cdy
LasVegas	108	74	.04	clr
LittleRock	81	71		cdy
LosAngeles	88	64		clr
Louisville	80	64	.01	rn
Memphis	81	73	4.04	rn
Miami	85	78	.26	cdy
Milwaukee	71	51		clr
Mpls-St P	78	48		clr
Nashville	82	72		rn
NewOrleans	96	80		cdy
NewYork	77	70	.29	cdy
Norfolk	88	74	.08	rn
Okla City	75	69	.06	cdy
Omaha	75	48		clr
Orlando	91	73	.26	rn
Philad'phia	84	74	.03	rn
Phoenix	105	78	.18	cdy
Pittsburgh	78	63		cdy
P'tland,Me	74	68	.43	clr
P'tland,Ore	83	61		cdy
RapidCity	79	45		clr
Reno	102	67		clr
Richmond	87	71	.32	rn
St Louis	76	61		cdy
St P Tampa	90	74		rn
SaltLake	98	61		cdy
SanDiego	80	70		cdy
SanFran	66	52		cdy
Seattle	78	58		cdy
Spokane	94	64		cdy
SSteMarie	72	44		clr
Tulsa	68	66	.25	cdy
Washington	81	74	.27	rn

Texas Thermometer

	Low	High	Pcp
Abilene	69	79	.03
Alice	71	97	.00
Alpine	61	88	.93
Amarillo	62	71	.05
Austin	73	91	.00
Beaumont	74	97	.00
Brownsville	72	97	.00
Childress	66	79	.00
College Station	71	98	.00
Corpus Christi	79	88	.00
Cotulla	73	92	.00
Dalhart	56	67	.00
Dallas	73	91	.41
Del Rio	70	91	.00
El Paso	70	85	.00
Fort Worth	72	92	.00
Galveston	80	92	.00
Houston	77	94	.00
Junction	66	M	.00
Longview	69	85	.00
Lubbock	64	74	.06
Lufkin	68	91	.00
Marfa	61	M	.00
McAllen	74	98	.00
Midland	64	77	.00
Mineral Wells	71	88	.00
Palacios	74	90	.00
Presidio	67	81	1.40
San Angelo	69	75	.00
San Antonio	74	90	.00
Shreveport	70	90	.00
Stephenville	71	89	.00
Texarkana	75	88	.00
Tyler	75	91	.00
Victoria	73	94	.00
Waco	75	97	.00
Wichita Falls	64	70	1.41
Wink	67	M	.00

Boy listed as critical with wound

An 11-year-old Baton Rouge, La., boy was listed in critical condition at Midland Memorial Hospital late Friday afternoon after he received a gunshot wound in the neck earlier in the day in his aunt's home located on County Road 174 about 10 miles southwest of Midland, said Capt. George Thompson of the Midland County Sheriff's Department.

Richard Turner, son of Mr. and Mrs. Jim Turner, was said to be holding his own late Friday afternoon during surgery to save his life following what Thompson described as a "probably accidental" shooting which occurred at the home of Mr. and Mrs. Kyle Johnson, Route 5, County Road 174.

Thompson said deputies were notified about 8:30 a.m. Friday of the shooting by Midland Police Department officers. Upon arrival at the scene, he said, officers learned that the youth had suffered a gunshot wound to his neck as a result of a shot fired from a .38-caliber automatic pistol.

Thompson said Turner's 15-year-old cousin was playing with the gun in a bedroom of the Johnson home when he laid it down and the weapon discharged. "He had a bullet in the gun which he didn't know about. He thought the gun was unloaded," said Thompson.

A PANTOMIME TROUPE holds a protest vigil near the Spanish Embassy in Washington, D.C., Friday. They are protesting the imprisonment of Spanish mimes who were arrested and accused of insulting military officers by portraying them as prejudiced drunks. (AP Laserphoto)

Carter backs tardy tax cut amendment

By WILLIAM J. EATON
The Los Angeles Times

WASHINGTON — The Carter administration Friday launched a belated drive to provide bigger tax cuts for Americans earning up to $50,000 a year than they would get from a tax bill approved last week by the House Ways and Means Committee.

Treasury Secretary W. Michael Blumenthal announced President Carter's backing of a substitute amendment to the committee bill. The amendment is sponsored by Rep. James C. Corman, D-Calif., and Rep. Joseph L. Fisher, D-Va.

Their measure also would apply a new minimum tax, ranging up to 17.5 percent, on capital gains of wealthy taxpayers who otherwise would avoid taxes entirely or pay only small amounts because of tax shelters.

There was still doubt, however, as to whether the Corman-Fisher plan was unveiled soon enough to be cleared by the House Rules Committee for a vote in the House next week.

Blumenthal said at a news conference that the substitute proposal had only a 50-50 chance of success in the House, despite support from the House Democratic leadership and organized labor as well as the administration.

"The administration wholeheartedly supports this constructive effort," he said. "It would provide much greater relief to low and middle income taxpayers than the committee bill."

The Treasury made public tax tables showing that a family of four with an income of $15,000 a year would pay $152 a year less in federal income taxes under the Corman-Fisher plan than under the committee's version. The saving would be $198 for a $10,000 wage earner and $119 for earners at the $30,000 level, according to the tables.

The committee approved an increase in the personal exemption from $750 to $1,000 but eliminated the general tax credit, now $35 a person. The Corman-Fisher amendment would keep the exemption at $750 but raise the credit to $100 for each exemption.

(An exemption is subtracted from income subject to taxes. A tax credit is deducted directly from tax owed.)

The administration-backed measure also would reduce some tax rates to provide bigger cuts than the committee bill for those in the $20,000 to $50,000-a-year income brackets.

The Corman-Fisher plan includes $1.6 billion worth of reductions in taxes on capital gains, the profit from the sale of stock or other property held for more than a year.

It would preserve the committee bill's once-in-a-lifetime tax exemption for the first $100,000 of profit on the sale of a home, a provision that Carter has already endorsed.

Carter once threatened to veto any tax bill that contained reductions in capital gains taxes that provided "huge windfalls for millionaires," but Blumenthal said the substitute bill would not permit this.

He said the committee bill provided only a "micro-mini tax" of 5 percent on very large capital gains that otherwise would go tax-free.

The Corman-Fisher measure, he added, "would avoid giving huge tax windfalls to persons and already shelter most of their income."

The substitute would retain the 35 percent maximum rate on capital gains in the committee bill and exempt such profits from the existing minimum tax.

Coolish weather may hang around

The Midland area should continue to get some relief from the summer heat today as the weatherman Friday night was forecasting partly cloudy weather with a chance of showers.

Temperatures are expected to be near 80, just a few degrees warmer than Friday's high of 77. The record high for Aug. 4 is 104, set back in 1944. Friday's overnight low was 63, coming close to the low for that date of 61, set back in 1973.

The forecast calls for slightly warmer weather Sunday, with 85 degrees predicted by the National Weather Service at Midland Regional Airport.

The low tonight should be in the low 60s.

EPA okays cooling system for Seabrook power plant

CONCORD, N.H. (AP) — The Environmental Protection Agency on Friday approved construction of a cooling system for the controversial Seabrook nuclear power plant, saying the system would not have a significant effect on marine life found near the seaside plant.

EPA Administrator Douglas M. Costle reaffirmed his earlier decision that the plant can operate with the partially constructed cooling tunnels.

The 2½-mile long tunnels would carry water from the ocean to cool steam generated by the plant's turbines, and then discharge the water back into the Atlantic Ocean 39 degrees warmer.

Public Service Co. of New Hampshire would have had to erect two 600-foot cooling towers for the $2.3 billion plant if the EPA had decided against the tunnels.

Construction of the twin 1,150 megawatt reactors was suspended July 21 pending review of the cooling system by EPA and the Seabrook site by the Nuclear Regulatory Commission.

J. Willcox Brown, an Audubon Society official, said opponents of the Seabrook site would review the decision before deciding on an appeal. Brown said Costle "has rubber-stamped his own earlier snap judgment."

CARRYING AWAY 'MEMORIES' are Mr. and Mrs. Joe Williams of Albany's west side as they salvage whatever they can Friday after record rainfall and flooding swept through their residence near Hubbard Creek. The creek, which usually is only a trickle, crested at about 15 feet. At least six persons have died in Albany, northeast of Abilene, as a result of the flooding, and as many as nine are feared to have drowned. (AP Laserphoto)

'Dear Mrs. Carter — You're Dead'

HOUSTON (AP) — Elese Carter says she wonders about the government.

Mrs. Carter, 71, is trying to convince the federal government she is "very much alive."

In the latest incident in a series of snafus involving Social Security and Medicare payments, Mrs. Carter received a letter notifying her she was dead.

"I was practically crying I was so upset," she said. "My son had to come home early from work to comfort me. I can assure you I'm very, very much alive."

Social Security officials notified Mrs. Carter on Thursday the problem has been resolved and she should be receiving her checks in a couple of weeks.

But Mrs. Carter continues to wonder.

"This mess could be happening to others," she said. "It makes me wonder about the government."

Arizona twosome being held in Odessa after grass bust

ODESSA — Two Phoenix, Ariz., men were in Ector County Jail Friday afternoon following their arrest Wednesday west of here by Odessa Department of Public Safety officers on charges of felony possession of marijuana, according to deputies.

Robert Leon Acton, 19, and Samuel Dennis Williams, 18, were jailed in lieu of $10,000 bond each. Peace Justice Manuel Valles set bond Thursday morning when the men appeared before him, according to officers.

The men were stopped west of here at mile mark 105 on Interstate 20, and officers said they found an estimated 21 baggies of a substance believed to be marijuana in the car.

Acton also was arrested on a charge of possession of a prohibited weapon. Officers said he had a sawed-off shotgun.

Acton was being held en lieu of $10,000 bond on that charge, as well, said officers.

The two men were driving a black 1956 Buick when they were stopped by authorities about 4:35 p.m., according to officers.

Motorcycle recovered quickly

Lt. Jim McFadden of the Midland Police Department recovered a stolen motorcycle Thursday night within minutes after receiving a report from J.D. Youngbloodof the 1500 block of West Missouri Avenue that his cycle, valued at $700, was missing, according to officers.

Reports indicated the cycle was reported missing at 10 p.m. Youngblood told police the vehicle was taken between 8:30 and 9:30 p.m. Thursday.

According to reports, McFadden spotted two suspects aboard a cycle which matched the description of the missing vehicle. He pursued them to the 1100 block of North Carrizo Street, where the pair escaped, leaving the cycle behind.

The Midland Reporter-Telegram
Published by Reporter-Telegram Publishing Company evenings (except Saturday and Sunday) and Saturday and Sunday morning, 201 E. Illinois Street, P.O. Box 1650, Midland, Texas 79702.
Second Class Postage Paid at Midland, Texas

HOME DELIVERY

Paid-In-Advance

	1-Yr.	6-Mos.	1-Mo.
Evenings and Sunday	$37.50	$19.00	$3.25
Evenings Only	$27.60	$13.80	$2.30
Sunday Only	$22.20	$11.10	$1.85

MAIL RATES IN TEXAS

	1-Yr.	6-Mos.	13-Mo.
Evenings and Sunday	$46.20	$23.10	$3.85
Evening Only	$33.00	$16.50	$2.75
Sunday Only	$33.00	$16.50	$2.75

MAIL RATES OUTSIDE TEXAS

	1-Yr.	6-Mos.	1Mo.
Evenings and Sunday	$49.20	$24.60	$4.10
Evening Only	$36.00	$18.00	$3.00
Sunday Only	$36.00	$18.00	$3.00

Foreign and other rates furnished upon request. All subscriptions payable in advance. All subscription rates revised September 1, 1977.

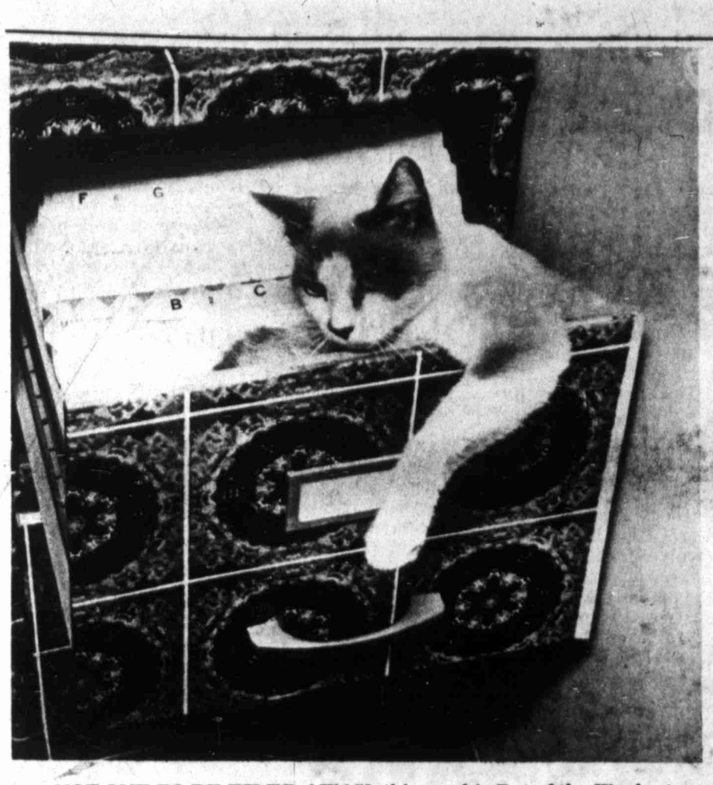

NOT ONE TO BE FILED AWAY, this week's Pet of the Week at the Society for the Prevention of Cruelty to Animals shelter at 5101 Andrews Highway is on the lookout for a new owner. This 9-month-old female cat, and other animals at the shelter may be adopted for a fee. The shelter is open from 10 a.m. to 4 p.m. Monday through Saturday. (Staff Photo)

Reporter faces indefinite jail term

By CAROLE FELDMAN

HACKENSACK, N.J. (AP) — New York Times reporter Myron A. Farber, for the second time in two weeks, was imprisoned Friday for refusing to surrender material he used to write stories about the so-called Dr.X murder case. This time he may be facing an indefinite term.

"I am going to jail on what I believe is a public interest. I believe we are correct in our position under the First Amendment and shield laws and I believe I will be vindicated," Farber said at a news conference before he entered the sheriff's office.

Sheriff Joseph F. Job said Farber would be held in the Bergen County Jail with other persons who "committed white collar crimes. We're going to treat him like any other inmate."

Farber was sentenced to jail until he turns over the file, to be followed by a six months' additional jail term. The newspaper was fined $100,000 in addition to a daily fine of $5,000 for as long as it refuses to turn over the files.

Accompanied by two New York Times Co. executives, Farber carried a brief case and overnight bag into the jail. He was mobbed by more than 75 reporters and photographers who had been waiting for the expiration at noon Friday of a stay of sentence granted last week.

Attorneys for Dr. Mario Jascalevich, the surgeon on trial for murder in the deaths of three hospital patients the prosecution says were injected with the muscle relaxant curare, requested Farber's files, claiming they might contain material that would aid their defense.

Farber had referred to Jascalevich as Dr.X in his stories.

The trial judge, William J. Arnold, ordered the material turned over to him for confidential examination so he could determine if they should be given to the defense.

Farber and The Times have refused to comply with Arnold's order on grounds the demand violated the First Amendment of the U.S. Constitution and the New Jersey and New York reporters shield laws.

Arnold found both the reporter and the newspaper in civil and criminal contempt of court for the refusal.

The First Amendment guarantees freedom of press and the shield laws grant journalists the privilege to refuse to disclose the information or the sources of information gathered in the course of gathering or obtaining news.

Farber, 40, who is married and has two children, said his wife, Sabine, "understands 105 percent of what we are doing and is 110 percent behind me." His family lives in New York and did not accompany him to the jail.

U.S. Supreme Court Justice Thurgood Marshall denied The Times' application Friday that the earlier stay be continued until an appeal could be heard by the full court or by a New Jersey appellate court.

Marshall said that if he were ruling on the merits of the request, he personally would grant a stay pending the filing of an appeal for Supreme Court review or a hearing by a lower court on the constitutional issues raised by Farber and the newspaper.

He said, however, that the long-standing criteria for granting a stay requires him to judge whether four justices — the minimum needed to vote to hear a case — would decide to review it. By his ruling, Marshall was saying that he did not believe three others would agree to hear it.

Vance heads toward Mideast in attempt to restart talks

By ROBERT B. CULLEN

WASHINGTON (AP) — Secretary of State Cyrus Vance is heading toward the Mideast, possibly with suggestions on how to get Egypt-Israel talks going again, but without an American plan for peace between the two countries.

Vance arrives in Jerusalem on Saturday to try to revive the peace negotiations between Israel and Egypt. After talks with Israeli Prime Minister Menachem Begin, he will fly to Alexandria to see Egyptian President Anwar Sadat.

Diplomatic sources here say that time is running out for the initiative Sadat began last year with his visit to Jerusalem. If Vance fails to revive the talks, the sources said, an Arab summit could be held soon, and that probably would lead to a more rigid Arab position toward Israel.

"At the momemt, the discussions are at a critical point," Vance told the House International Relations Committee on Friday. "New efforts will have to be made. Compromise continues to be possible, but more is needed if we are to succeed."

But Vance, according to State Department officials, will not bring Sadat what he most desires: a comprehensive U.S. peace plan calling for Israel to commit itself to returning the West Bank and Gaza areas to the Arabs.

Sadat is frustrated by the pace of negotiations and has called on the U.S. to become a "full partner" rather than a mediator in the talks, meaning that he wants Washington to submit its own proposals and place pressure on the Israelis to accept them.

American officials, speaking privately, say they do not plan to do so for several reasons, the chief one being a fear that either or both sides would reject it.

The American position has been that its mediation role will be limited to suggesting compromises when specific disagreements stall the talks.

SAM KALILL, M.A.
Formerly With Mental Health & Retardation Center
ANNOUNCES THE OPENING OF
PRIVATE PRACTICE
Hypnosis, Group Hypnosis, Self-Relaxation Techniques, and General Counseling.
1802 West Wall 683-4773

GRAND OPENING
Friday and Saturday Aug. 4 & 5
KENT CONVENIENCE CENTER 3310 W. WALL MIDLAND
FREE Refreshments and Balloons
KENT LUBRICATION CENTER
A Totally New Concept in Auto, Truck and even Motor Home Service
FREE CAR WASH TO ALL CUSTOMERS DURING GRAND OPENING
•Service includes:
•Complete Chasis Lube
•Oil & Filter change*
•All fluid levels checked and added if needed
•Air pressure in tires checked
•Front floor board vacummed
•Hood and door hinges lubricated
•Windows washed
$9.95*
During Grand Opening
* Multi Grade oils slightly higher
ALL WHILE YOU WAIT IN 10 SHORT MINUTES
REGULAR GASOLINE 49.9¢ A GALLON
DURING GRAND OPENING
KENT CONVENIENCE STORE
☆ BREAD 19¢ A LOAF ☆
Limit 2 Per Customer
Featuring Your Favorite Foods And Beverages, Major Brand Motor Oils, Self Serv Gasoline and Diesel Fuel.

only a few of the Values in our STORE WIDE
NO APPROVALS
NO PHONE ORDERS ALL SALES FINAL
ALL ITEMS SUBJECT TO PRIOR SALE
July Clearance SALE
FINAL DAY SATURDAY
ALL ITEMS SUBJECT TO PRIOR SALE
ODDS AND ENDS
during our
STOREWIDE SALE

Table lamp 29" high, ceramic base, white vinyl pleated shad. Your choice of ox blood, white, beige, Table lamp 29" high, ceramic base, white vinyl pleated shade. Your choice of ox blood, white, beige, red. Reg. 65.00 ..... $19.95
Small accent table, hand carved in Italy, dark finish. Reg. 99.50 ..... Now $29.50
Bentwood ice cream chair, round cane seat, dark brown finish. Reg. 59.50 ..... Now $29.50
Wall mirror by Henredon, antique white finish with yellow accent tri m Reg. 199.50 ..... $39.50
Corner desk by Drexel, fruitwood finish. Reg. 199.00. ..... Now $39.50
Twin size poster headboard by Drexel, fruitwood finish. Reg. 139.00 ..... Now $39.50
42" round white wicker dining table. Reg. 399.00 Now $59.50
2 drawer night stand by Drexel, fruitwood top, antique white base, brass pulls, Reg. 219.50 ..... Now $59.50
Full size poster headboard by Drexel, fruitwood finish. Reg. 179.00 ..... Now $49.50
Pickled pine wall mirror imported from Italy. 27 1/4" wide, 43" high. Reg. 159.50 ..... Now $49.50
Patio chair by Woodard, white finish with white straps. Reg. 79.50 ..... Now $59.50
41" round patio table, grill top, White. Reg. 119.50.. ..... Now $69.50
6 shelf etagere by Drexel, traditional styling, dark brown finish. Reg. 339.00 ..... Now $149.50
Senior oval dining table by Henredon, fruitwood top, antique white base, 2-20" leaves. Reg. 825.00 .. Now $149.50
Bookcase by Thomasville, 77 1/2" high, 32" wide, fruitwood finish, brass pulls. Reg. 650.00 ..... Now $199.50
5 drawer chest by Henredon, brass pulls, fruitwood finish. Reg. 799.50 ..... NOw $299.50

MANY, MANY OTHERS
DINING TABLE
Oval pedestal table by Drexel, traditional styling, pecan, solids and veneers, 2-20" leaves.
Reg. 479.00 NOW $199.50

Knorr FURNITURE
2200 W. TEXAS...AT THE VILLAGE
Serving the Petroplex

MANY, MANY OTHERS
SLEEP SET
Full size innerspring mattress and box springs by Englander, quilted damask cover.
Reg. 279.50 NOW $139.50

Crane adopts political role of early bird

By DON McLEOD
AP Political Writer

WASHINGTON (AP) — Like it or not, running for president these days is a game for the early bird.

"And I'm not necessarily sure that that's a good thing," conceded Phil Crane as he nevertheless set a record this week by announcing for the 1980 Republican nomination 19 months in advance of the first primary.

But the facts of political life being what they are today, he had little choice.

A combination of reform rules over the past decade, the proliferation of primaries and the success of recent early bird candidates have made it more risky to wait than to rush in.

And while political pros and exhausted candidates continue to complain about the marathon presidential campaigns, Crane's announcement proves the trend is accelerating if anything.

George McGovern started it when he announced a year ahead of time for the 1972 Democratic nomination and won it. That record was beaten when Morris Udall announced in November of 1974 for the 1976 nomination, followed by only a month by the eventual winner, Jimmy Carter.

All three of these men were little known nationally when they began their campaigns, but getting into the field early enabled them to overcome the handicap. Facing a similar prospect, Crane, a conservative Illinois congressman, hopes to do the same.

If a person is not well known, travelling around the country running for president is a pretty good way to get known. And if you are the only candidate out there running, you are more likely to get attention than if you wait until there are a lot of other candidates on camera.

There are a number of other Republicans with presidential visions who are just as active politically as Crane, speaking to party functions, supporting GOP candidates or helping to raise funds. But the mere fact that Crane is a "presidential candidate" is going to make him a more interesting attraction.

The early bird also has first call on his party's pool of campaign workers. Later entries may find the best people already taken. And the sooner a candidate starts his organization, the more keenly it will be honed when the actual campaigning starts.

Then there's the question of money. On the eve of Crane's announcement, a professional mailing house sent out 100,000 letters to a proven list of conservative political contributors.

The fact that he is an announced candidate should give his fund appeals an advantage over rivals who are attractive to the same donors but who don't represent an active campaign. And future candidates going to the same well later may find it depleted if not dry.

A few years ago all this may not have mattered. The polls generally controlled the nominating process and all the early running in the world couldn't overcome the advantage.

But the wave of reform rules in both parties since 1968 has given any candidate a chance if he is willing to do the work. And the growth of primaries — it looks now like 36 in 1980 — also have opened the process.

Of course there are risks, principally the danger of peaking too soon, of becoming old news before the real campaigning begins, or of becoming the frontrunner and everybody else's target.

But the candidate who is little known and is playing a longshot anyway, has little to loose.

And if the darkhorse is out there building up a lead by his early start, can the "name" contestants wait much longer? Probably not.

People ignore inflation facts

By JOHN CUNNIFF
AP Business Analyst

NEW YORK (AP) — One of th
quences of inflation is that it en
live an illusion of good times.

It's happening now, every day, all about us.

People who know better muffle their conscience and raise their lifestyle when the breadwinner gets a 6 percent raise, rationalizing their debts by telling themselves they've waited long enough.

"Isn't this what it's all about?" they say. "This is America. You work hard and you deny yourself until you can afford it. When the raises come you owe it to yourself to climb up the ladder."

To do so, of course, you must ignore the reality of 10 percent inflation, which leaves you 4 percent worse off than you were. No matter: credit is automatic. Easy credit is resin on the ladder.

That guilty conscience will not, however, permit rest. And so the individual puts some money in the bank, if not for the rainy day then for the needs of the future — education and retirement, for example.

The banks, the mutual funds, the stock market promoters all describe the benefits of doing so. You've seen the ads: son or daughter holding diploma while parents beam; youthful-looking retirees in Florida.

Reality? Unlikely. Illusion? Quite likely. At least while inflation rages. Savings accounts bring 5.25 percent, mutual funds perhaps the same, stocks more or less than that depending upon the choices made.

But little is likely to beat 10 percent inflation, which is about the present rate. It means you lose on savings and many investments. It means you might not be able to pay for education or retirement.

The Investment Company Institute just published a booklet with the usual suggestions and ascending graphs. Then it announced that in the 10 years ending in 1977 the average total return was 4.3 percent.

Poor enough, but consider that this is before deducting for inflation, which exceeded the rate of return. Purchasing power of the dollar actually was halved, and that's before taxes. The net? A loss.

Mutual funds or banks or stock brokers aren't entirely to blame, even if they do paint those exhilirating scenes of future bliss. They too are victims of inflation. Everyone is.

Many stocks, corporate bonds, U.S. Treasury bills, Savings Bonds and other investments lost after-tax buying power during that same 10-year period. They had the appearance of winners, the substance of losers.

The Treasury Department's Savings Bond Division was upset with a story two weeks ago that told of Uncle Sam's participation in the illusion, especially in regard to his education and retirement models.

"Isn't it still better to save than not save?" one official asked. To that a qualilfied yes. Yes, an investor perhaps would be better off than if he had never saved at all, although that too isn't certain.

More to the point, it isn't the issue at all. At issue is the cynicism generated by savings and investing institutions which, seeking their own survival, portray what might be an unattainable future.

Israel finds glycerol-producing algae

By NILI BRESLER

REHOVOT, Israel (AP) — Scientists at Israel's Weizman Institute of Science have discovered a type of algae which can be used to produce glycerol — a valuable industrial chemical.

Glyercol is used in cosmetics, such as skin lotion and perfume, and also in medicines, ink, explosives and antifreeze.

"Glycerol has 1,000 uses," marine biologist Dr. Ami Ben-Amotz told The Associated Press, "and we'll be able to make it at less cost and effort than ever before just by breeding algae."

Unil now, glycerol has been produced synthetically from petroleum and the fat used in soapmaking. The odorless, syrupy chemical became almost prohibitively expensive as a result of the energy crisis. The current market price of glycerol is about $1,200 per ton.

Algae may prove to be the first natural source of glycerol to be commercially viable. Algae produce — and reproduce — with minimal investment of labor and capital. The single-cell plants reproduce by photosynthesis, doubling in number daily; all they need is sunlight and the carbon dioxide in the air.

The algae in question, called dunaliella parva, thrive in salty water. Researchers at the institute in Rehovot stumbled upon their glycerol-producing quality by accident.

The scientists were testing the highly adaptable algae to see how they sustain exposure to extreme amounts of salt. Dunaliella are found in the waters of San Francisco Bay and the Atlantic Ocean and even in water as salty as the Dead Sea and Utah's Salt Lake. It turns out that the mechanism which enables the versatile algae to survive environmental changes is a chemical reaction by which glycerol is produced. As the dunaliella reproduce, they manufacture the glycerol, a chemical scientists believe compensates for quantities of salt which are lethal to other organisms. The higher the salt level, the more glycerol produced.

The Koor Food Company and the Israel Oceanographic Institute are working together with the Weizman Institute to test the commercial potential of dunaliella parva.

A pilot plant in the Israeli Desert near Eilat consists of a series of portable pools of salt water set up in the open air. Each pool contains one variety of dunaliella. A biologist and one technician supervise the "harvest" of algae from the pools.

The Koor company has developed a way to recover the glycerol from the algae, Ben-Amotz said. He refused to give details because the method is an industrial secret, but basically it involves removing the algae from saline water and putting them in fresh water. They then "burst" and release the glycerol which separates from water just as oil does.

"Soon we may be producing large quantities of glycerol at internationally competitiv prices," said Ben-Amot He added, "All we nee is sunshine and sal water. Photosynthesi does the rest."

Old pipes cause polluted water

WASHINGTON (AP) — "Water produced by municipal plants is degraded on its way from the waterworks to the home tap," Donald L. Porth told a recent meeting sponsored by Resources for the Future.

Water passing through antiquated mains, water meters and home plum ing can pick up undesi able pollutants, Por explained.

"Home systems ca contain a variety metals, such as bla iron, galvanized iro copper and brass," h said.

Good Houskeeping Shops

21ST ANNIVERSARY SALE

Frigidaire

Refreshment Center

REDUCED $100.00

REGISTER FOR FREE DRAWING WEEKLY

FPE-20TJB

- The Exclusive Frigidaire Refreshment Center delivers party-size ice, chilled water and two different beverages without opening the refrigerator or freezer doors.
- Elegant tempered glass shelves are easy to clean, keep spills from dripping through onto food below.
- 100% Frost-Proof convenience eliminates the messy, time-consuming chore of defrosting.
- A conveniently located, 3-position Electri-Saver switch can help you save energy.
- Spacious 5.89 cu ft freezer compartment.

Side-by-Side Refrigerator-Freezer

CLOSEOUT

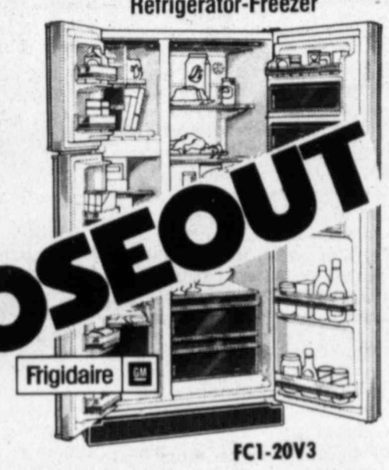

FC1-20V3

- Four fully-adjustable cantilever shelves provide flexible food storage.
- 100% Frost-Proof convenience lets you forget the messy time-consuming chore of defrosting.

Limited Quantity

$599

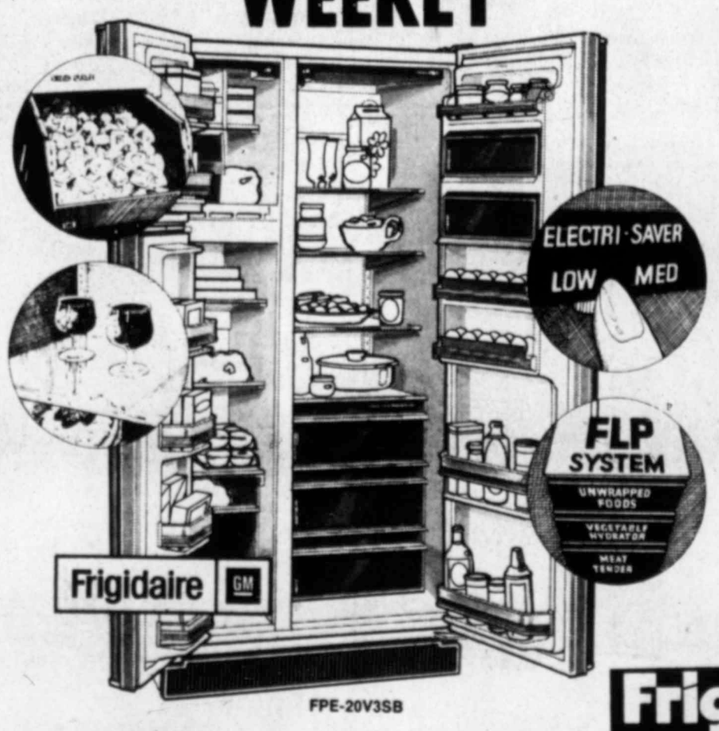

FPE-20V3SB

Buy This 3-dr With Frigidaires Solid State Ice Maker And SAVE $100.00 In August

Everything in the store REDUCED!

Frigidaire Laundry Pair

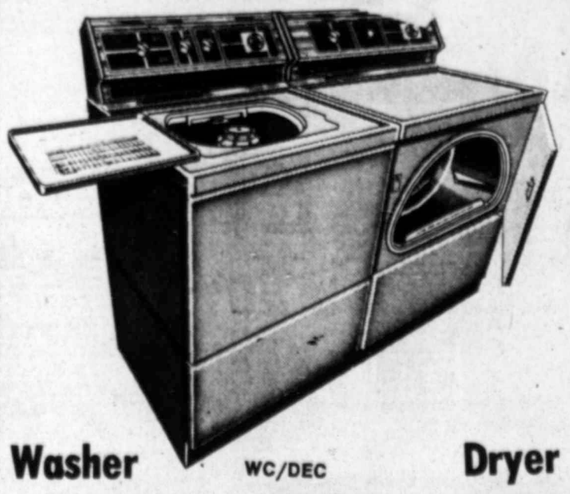

OUR BIGGEST SALE OF THE YEAR

Frigidaire Electri-Saver Dishwashers.

SAVE $40 NOW $299

Washer

- Unique up and down Agitator action
- Flexible 1 to 18 lb capacity
- Rugged Heavy Duty components
- Regular, Permanent Press and Automatic Knits cycle

WC/DEC

$100.00 OFF on the PAIR

Dryer

- 18-lb capacity
- Delicate plus Knits, Permanent Press, Regular settings
- Gentle Flowing Heat
- Big door opening for easy loading and unloading

SAVE!

Frigidaire Electri-Saver Dishwasher DWU-33

- 4-level Super-Surge Washing Action.
- Once-a-day dishwashing capacity for the average family of four.
- Choice of cycles including Pots & Pans and Plate Warmer.
- Reversible color door panels.

Good Housekeeping Shop

ODESSA 711 E. 8th St. 337-4702

MIDLAND TOWN & COUNTRY SHOP 694-1628

GM

Sunday TV feature unites many journalism phases

By RONNIE GILL
Newsday

NEW YORK — Walking into the room for the first time, you'd be inclined to think you were visiting the offices of "Beat the Clock" rather than "60 Minutes."

It is 3 p.m. on a Thursday, and the staff is working and worrying over a story to be aired that Sunday called "Is Your Car Safe?" involving the structural integrity problems of Ford Pinto gas tanks.

Everywhere there is a feeling of movement and pressure. Dan Rather is out of town on assignment, Morley Safer is trying to wrap up his office work to go on assignment in the Middle East, and Mike Wallace (who did the Ford story) and executive producer Don Hewitt are running through the final details of the story with the show's attorneys and higher-ups in the CBS News bureaucracy.

This momentum is nothing unusual for the "60 Minutes" staff, which has been working at this pace for the past 10 years, producing in the long run not only a highly successful news magazine, but the fifth most popular prime-time network show of the past season and CBS' No. 1-ranked show.

High ratings were not always the way of "60 Minutes." According to Hewitt, when the show originally aired, on alternate Tuesdays, it did well critically but had no rating.

Hewitt, who has been with CBS News for 30 years, thinks the show's present continuity has been the key to its recent success. ". . . And then we went to 6 o'clock Sunday. We were on every week and we were off during the football season, and our ratings went up again. And then we went to 7. Now, we're on every week . . . It's the regularity that did it."

But he is also quick to add that the show's staff, both reporters and producers, is responsible for the quality product that we see every week.

"I'm convinced," Hewitt said, that the way you get from a 20 percent share (of audience) to a 44 percent share is that people out there say to themselves, 'I wonder what Mike, Morley and Dan are up to tonight?'"

Mike Wallace, who originally co-anchored the show with Harry Reasoner, is the only on-air reporter who has been with the show since its inception on Sept. 24, 1968. Although Wallace's interviews have been called tough and searching," and his technique "hard-boiled persistence," off-camera he is a charming man, with a candid, inquisitive nature and a winning smile.

Asked how he feels about those who see him as being hard and rough as an interviewer, Wallace replies, "I hope I'm not rough. I hope I am fair, but searching. There's a difference between heat and light. If you're just going after heat for heat's sake then it seems to me your missing the point, as a reporter. But if . . . in searching for an understanding of the story it is necessary sometimes to be abrupt, direct, even abrasive, so be it. I do what I do to get my job done, and I hope the results are fair. Most of all I hope they are accurate."

Generally, "60 Minutes" runs two types of stories — "hard" news and "soft" news (or features, depending on whom you speak to). Although Wallace has done both kinds, he tends to concentrate on the "hard" type. "I enjoy doing them more, and probably do them better than other stories. By and large, the hard-edged stories are the ones that appeal to me most, because of my nature, and because of the fact that I feel that I'm more effective at them; and I think that Safer is more effective at the others, and Rather walks a line in between."

Wallace, who turned 60 last May, has been working since he was 22, and his career has spanned everything from being a radio and Broadway actor and doing commercials, to hosting game and interview shows. Although he is reluctant to choose what he has enjoyed doing the most, when pressed, he says it was the original "Nightbeat," (aired from 1956-57 on WABD-TV in New York and later on ABC), and "60 Minutes."

He has been married for 22 years to the former Lorraine Perigord, whom he calls his best friend. His son Chris, by a former marriage, is a reporter covering the Pentagon for NBC. Wallace is working on a book about his career.

When asked what he would pick if he were given a choice of covering any one story — past, present or future — Wallace replied, "Well I'll tell you something that comes to mind, but I don't think is going to happen for a little while yet, but perhaps sooner than we know. It would be to cover, from beginning to end, the presidential campaign of the first female president. Wouldn't that be fascinating undertaking, if you knew ahead of time?"

Morley Safer, who has been a foreign correspondent for the Canadian Broadcasting Corporation, Reuters and CBS, has been reporting for "60 Minutes" for nearly nine years. How does his present job differ from what he's done in the past?"

"Oh, it's better, it's much better. It's longer, you have more time, you're not confined in any way to a beat, or a place. The canvas is so big. It's a dream job in journalism, I think."

Born in Toronto in 1931, Safer is still a Canadian citizen. Although he has considered becoming an American citizen, simply because he works and pays taxes here, he doesn't see that it really matters much. "Does it make me a different person if my passport changes from blue to green? . . . To be perfectly honest, I don't feel any remarkable twinges about my nationality. I suppose if I actually took the step of changing my citizenship it would be something that you would not do lightly, I guess. I don't regard it as that terribly important."

Safer lives in Manhattan with his wife and young daughter.

To some people, Safer's interview style is vastly different than Wallace's. The words abrupt and abrasive do not seem to readily apply themselves to his technique. Asked about this, Safer replied, "Look, we all work the way we work, and I can't do it any other way than the way I do it . . . I think as a reporter I've always been taught to be very polite, not to step on people's toes, and try and get the story. Mainly try and get the story, and to use whatever means you have to use to get at it. And I still do that."

Safer does not have a preference in reporting either "hard" or "soft" news stories. "I like to mix it up. You cover what is necessary for the broadcast, to keep your own energy level and interest level up. You cover what intrigues you." However, he favors stories that allow him to apply himself a little more personally.

"I like to get immersed enough in a piece that involves a little more writing — I mean like the Orient Express (piece); there wasn't an interview in the damn thing. I like doing stories like that . . . Occasionally, I like to feed my ego a little bit that way."

Given a choice of selecting an historical event he would like to have covered, Safer finally settled on either Caesar's campaigns (All of his Haldemans were turning on him much before they turned on Nixon") or Napoleon ("The same sort of thing. Fascinating man, he was so utterly destroyed by his family"), keeping in mind that television exposure in those days probably would have given these figures much less staying power than they actually had.

Dan Rather, in person, is strikingly similar to Dan Rather the reporter — low-key yet intense. His thoughts come across as clear and organized, and his manner is relaxed, though concerned.

For Rather, who in the past has been a correspondent as well as anchorman for "CBS Reports," doing "60 Minutes" is a new experience. Although the news-magazine format has qualities similar to both daily news reporting and documentary reports, he feels that it is a unique development in television journalism.

According to Rather, the success of "60 Minutes" is in large part due to the show's "producers" (read reporters). "Hewitt and Williams (Palmer Williams senior producer) have put together some of the best reporting talent that there is around."

But if there is one thing that irks Rather, it is the fact that, for economic reasons, the show's 19 off-air reporters are called producers. "In order to pay that reporting talent a liveable wage . . . there is a holdover from the movie industry. There's something magic about the word "producer," something magic in that you can get accountants to pay a producer what they will not pay a reporter. I abhor this system, I'd demolish this system in an instant, if it were within my power to do so."

Given a preference, Rather would choose to do a "hard" news story, but he understands the need to do the other type. "We believe that one of the things that has made "60 minutes" successful is the mix of stories each week. That is, if you're sitting, watching, and you don't particularly like the story you're now seeing, you've learned from experience . . . to stick around because you'll like the next one." But of the "soft" stories he has to cover, such as a backgammon piece he did this season, he says "It's known here that I am taken kicking and screaming into most such pieces."

When asked what one story he would pick to cover as a newsman, if given the chance, Rather quickly answers, "The Creation." Of the stories he has reported, perhaps the one that brought Rather the most national recognition was his White House coverage during Richard Nixon's term in office. Does it bother him that many people associate his name with those years?

"No, I understand the business . . . but I would much prefer to be known for doing a good job covering a hurricane; being fast and accurate on the (John F.) Kennedy assassination; being sensitive, and in the right place at the right time during Martin Luther King's period; for being a combat correspondent — I mean all of those are things which I would prefer that, when somebody hears my name, that all of those things, would flash through their mind."

Rather, born 46 years ago in Wharton, Tex., and his wife Jean have two children: a daughter, Robin, and a son, Daniel.

According to Hewitt, "60 Minutes" will probably be adding a fourth on-air reporter very shortly. Who? It hasn't been decided at this point. But Hewitt said they are considering everybody, from Harry Reasoner (who has rejoined CBS News) to David Brinkley, Jim Lehrer and Barbara Walters.

Real togetherness

PROVIDENCE, R.I. (AP) — When Frances Syner and her sister-in-law, Jean Keough, each became pregnant they began a mutual routine.

"Our very first prenatal visit we went together, and every one all the way through," Mrs. Syner said of their visits to Dr. Vito Coppa.

Recently, at a local hospital, Mrs. Keough gave birth by Caesarian section to Elizabeth Anne, 7 pounds, 2 ounces. Some 10 hours later at the same hospital, Mrs. Syner gave birth to Catherine, 7 pounds, 9 ounces.

Good Housekeeping Shops

21ST ANNIVERSARY SALE

HARDWICK
® HARDWICK STOVE COMPANY • CLEVELAND, TENNESSEE 37311
One Burner Better

REDUCED $50.00

HEAVY OVEN INSULATION — Wraps the oven in a blanket of 2½" thick fiberglass insulation to help keep heat in the oven.

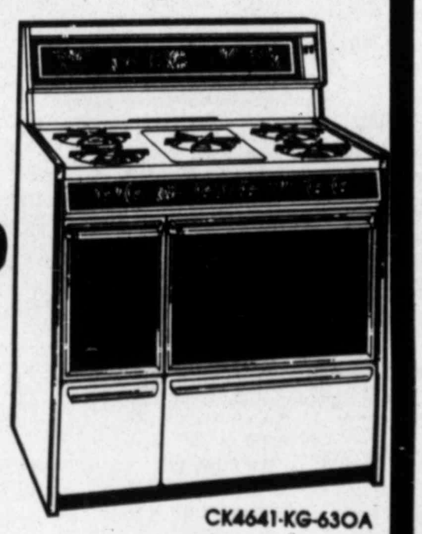

CK4641-KG-630A

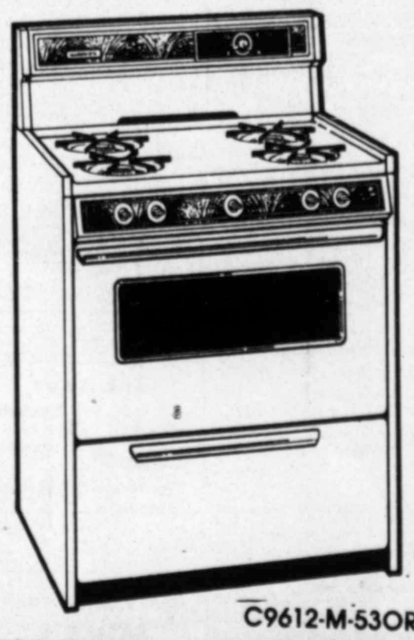

C9612-M-530R

PORCELAIN OVER STEEL BURNER GRATES — Tough! Rugged! Lightweight! Easy to clean in the dishwasher or at the sink.

LIFT-UP/LIFT-OFF COOKTOP — Clean-up's a breeze. Burners and grates lift out for dishpan or dishwasher sudsing. The burner box wipes clean with little effort.

Now Only 299.95

Quasar®

We won't be Under-Sold on Quasar Solid State REMOTE 19"

QUASAR 19" diagonal
DYNACOLOR TABLE TV
with Remote Control Tuning
Turn TV On or Off • Change VHF/UHF Channels in two directions • Adjust Volume • Natural colors locked in automatically • 100% Solid State "Service Miser" Chassis with Super Module • Personal Touch Control • Uses only 107 watts of energy (typical) • High impact plastic cabinet in Walnut grain finish • Model TT5947PW.

548.88

Quasar

12" diagonal
Portable Color TV
• 100% Solid State "Service Miser" Chassis
• In-Line Picture Tube with additional pre-focus lens
• Weighs only 28 lbs.
• Uses less energy than a 60 watt bulb
• Walnut grain finish on plastic cabinet
WP-3402 Now 288.88

Quasar

25" diagonal
Console Color TV
• Dynacolor™ System
• Dynabrite™ Picture Tube
• 100% Solid State Service Miser® Chassis with Super Module
• Low Energy Use
• Casters
Contemporary Styling WU9412OW
NOW 499.95

Quasar

25" diagonal
Remote Control Color TV
• Audio Spectrum Sound
• Compu-Matic™ touch tuning
• Dynacolor™ System
• Dynabrite™ Picture Tube
• Service Miser® Chassis with Super Module
Country Contemporary Styling TL9883QK
REDUCED $100.00

Amana Touchmatic Radarange® MICROWAVE OVEN

Amana

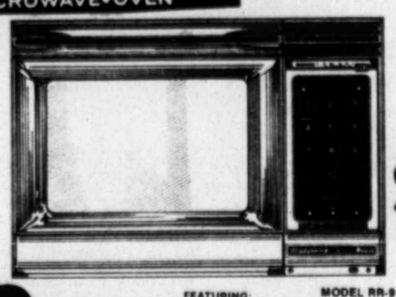

FEATURING: MODEL RR-9
• Exclusive Touchmatic Computerized Controls. The first microwave oven with a memory.
Remembers—how long to defrost
Remembers—to wait for food temperature to equalize
Remembers—just how long to cook
Remembers—to shut itself off and call you for dinner
Remembers—to display the time of day when cooking's completed
• Exclusive Cookmatic Power Shift.
• Stainless steel interior and extra large oven capacity
• 675 watts of cooking power

Other Radar Ranges As Low As $199.95

CooKit™ (Two Great Microwave Oven Accessories)

NOW $499.95

Amana Two Independent Controls. One for the refrigerator. One for the freezer. Set one independent of the other.

3 Door Ice 'N Water

ENERGY SAVER CONTROL

Push the Water Dispenser Bar and it dispenses cold water glass after glass.

Push the Ice Dispenser Bar and it dispenses cubes for a glass or a party.

SD1-25W
REDUCED $200.00

Good Housekeeping Shop
ODESSA 711 E. 8th St. 337-4702
MIDLAND TOWN & COUNTRY SHOP 694-1628
GM

Church Calendar

NON-DENOMINATIONAL

Church of the Dayspring
Charismatic
310 N. Weatherford St.
Tom G. Wood, Pastor
9:45 a.m.: Sunday school.
11:00 a.m.: Morning worship.
7:30 p.m.: Evening worship.

Mt. Hebron Church of Tomorrow, Inc.
1722 E. Maple St
Rev. Helen R. Hearne, Founder
10:00 a.m.: Church School
11:00 a.m.: Deliverance service.
8:00 a.m.: Regular church hour.

New Testament Bible Church
710 Colorado St.
C.O. Martin, Pastor
10:45 a.m.: Morning service.

'ermian Church of Religious Science
3400 North A. St.
Rev. Betty E. Mendizza
12:00 noon: Morning service

Salvation Army
223 S. Loraine St.
Capt. Robert Vincent
10:00 a.m.: Church school.
11:00 a.m.: Morning worship.
7:00 p.m.: Evening worship.

ADVENTIST

Seventh Day Adventist
3114 Travis St.
Lyle Byrum, Pastor
Saturday:
9:30 a.m.: Sabbath School.
11:00 a.m.: Worship Service

APOSTOLIC

First Apostolic Church
710 S. Baird St.
Rev. Lowell Cessna, Pastor
10:00 a.m.: Morning worship.
10:30 a.m.: Bible study.
7:00 p.m.: Evangelistic service.

Iglesia Apostolica De La Fe En Cristo Jesus
2309 S. Ft. Worth St.
Rev. Valentin B. Torres, Pastor
10:00 a.m.: Sunday school.
6:00 p.m.: Evangelistic service.

New Bethany Apostolic Church
511 S. Stonewall St.
Pastor E. B. Roberts
9:45 a.m.: Sunday school.
11:00 a.m.: Morning worship
6:00 p.m.: Young peoples' meetings.
7:45 p.m.: Evening worship.

ASSEMBLY OF CHRIST

The Assembly in Christ Fellowship
409 W. Pine St.
Glen and Betty McNerlin, Pastors
9:45 a.m.: Sunday school.
11:00 a.m.: Morning worship.
7:30 p.m.: Evening worship

ASSEMBLY OF GOD

Bethel Assembly of God
East Pennsylvania and South Terrell Sts.
E. M. Jones, Pastor
9:45 a.m.: Sunday school.
11:00 a.m.: Morning worship.
7:45 p.m.: Evening worship.

Calvary Assembly of God
908 S. Johnston St.
Rev. Gayle Reeves, Pastor
9:45 a.m.: Sunday school.
11:00 a.m.: Morning worship.
7:00 p.m.: Evening worship.

First Assembly of God
100 W. Wadley St.
Rev. J. W. Farmer, Pastor
9:45 a.m.: Sunday school.
11:00 a.m.: Morning worship.
7:00 p.m.: Evening worship.

Gardens Assembly of God
2901 W. Kansas St.
Rev. Paul Coxe, Pastor
9:30 a.m.: Sunday school.
10:45 a.m.: Morning worship.
6:00 p.m.: Christ Ambassadors service.
7:00 p.m.: Evening worship.

Jerusalem Assembly of God
720 N. Tilden St.
Rev. Carmelo Villegas, Pastor
10:00 a.m.: Sunday school
11:00 a.m.: Morning worship
7:00 p.m.: Evening worship

Temple Nazareth
De Las Asambleas De Dios
1113 S. Belmont St.
Gilbert Gonezaelez, Pastor
10:00 a.m.: Morning worship.
6:30 p.m.: Evening worship.

BAPTIST—INDEPENDENT

Bethel Baptist
3125 Travis St.
Dr. R. S. Day, Pastor
Rev. Terry Chapman Associate Pastor
8:45 a.m.: Sunday school.
10:00 a.m.: Morning worship.
5:30 p.m.: Training Union.
6:30 p.m.: Evening worship

Kelview Heights Baptist
Off North Big Spring at Scharbauer Drive
Rev. Frank Johnson, Pastor
10:00 a.m.: Sunday school
10:50 a.m.: Morning worship.
6:30 p.m.: Evening worship

Parklea Baptist
2906 Franklin St.
Rev. T. T. Stewart, Pastor
9:45 a.m.: Sunday school.
10:45 a.m.: Morning worship.
7:00 p.m.: Evening worship.

Temple Baptist
4300 Thomason Drive
Rev. Curtis Hollis, Pastor
10:00 a.m.: Sunday school.
11:00 a.m.: Morning worship
6:30 p.m.: Evening worship.

Trinity Baptist
3308 Cuthbert St.
Ron Bates, Pastor
9:45 a.m.: Sunday school.
11:00 a.m.: Morning worship
6:00 p.m.: Bible study.

BAPTIST—MISSIONARY

Antioch Baptist
1300 E. Golf Course Road
Johnny A. Mitchell, Pastor
8:30 a.m.: Teacher's meeting.
9:30 a.m.: Sunday school
11:00 a.m.: Morning worship.
6:00 p.m.: Training union.
7:00 p.m.: Evening worship.

Dellwood Baptist
West Ohio and Midkiff Streets.
Dr. Chapmond Davis, Pastor
9:45 a.m.: Sunday school.
10:45 a.m.: Morning worship.
6:00 p.m.: Training service.
7:00 p.m.: Evening worship.

Mt. Calvary Baptist
303 E. Shandon St.
Rev. Horace F. Doyle Pastor
9:30 a.m.: Sunday school.
11:00 a.m.: Morning worship.
5:00 p.m.: Training service.
6:00 p.m.: Evening worship.

Tall City Baptist Church
3500 Anetta Drive
W. R. Simpson, Missionary Pastor
9:45 a.m.: Sunday school
11:00 a.m.: Morning worship.
6:00 p.m.: Baptist training course.
7:00 p.m.: Evening worship.

BAPTIST—SOUTHERN

Alamo Heights Baptist
1305 Midland Drive
Milo B. Arbuckle, Pastor
9:45 a.m.: Sunday school.
10:55 a.m.: Morning worship.
6:00 p.m.: Training Union.
7:00 p.m.: Evening worship.

Bellview Baptist
1701 N. Big Spring St.
Rev. Elbert Smithen, Pastor
9:30 a.m.: Sunday school.
10:50 a.m.: Morning worship.
5:30 p.m.: Training Union.
6:30 p.m.: Evening worship.

Calvary Baptist
1001 S. Main St.
Rev. Glenn Shoemake, Pastor
9:45 a.m.: Sunday school.
11:00 a.m.: Morning worship.
6:00 p.m.: Training Union.
7:00 p.m.: Evening worship.

Cotton Flat Baptist
Rankin Highway
Rev. Ross Payne, Pastor
10:00 a.m.: Sunday school.
11:00 a.m.: Morning worship.
6:00 p.m.: Training Union.
7:00 p.m.: Evening worship.

Crestview Baptist
3300 Thomas St.
Rev. Kenneth James, Pastor
9:45 a.m.: Sunday school.
11:00 a.m.: Morning worship.
6:00 p.m.: Training Union.
7:00 p.m.: Evening worship.

Emmanuel Baptist
1800 E. Cherry Lane
9:45 a.m.: Sunday school.
11:00 a.m.: Morning worship.
6:00 p.m.: Training Union.
7:00 p.m.: Evening worship.

Fannin Terrace Baptist
2800 Mogford St.
Rev. Ben Walker, Pastor
9:45 a.m.: Sunday school
11:00 a.m.: Morning worship.
7:00 p.m.: Evening worship.

First Baptist
2104 W. Louisiana St.
Dr. Daniel G. Vestal, Pastor
8:30 a.m.: Morning Worship
9:45 a.m.: Sunday school.
11:00 a.m.: Morning worship.
5:45 p.m.: Church training program
7:00 p.m.: Evening worship.

Greenwood Baptist
Rt. 1, Box 142-D
Jerry Pitmann, Pastor
10:00 a.m.: Sunday school.
11:00 a.m.: Morning worship.
6:00 p.m.: Training Union.

Midessa Heights Baptist
201 Nickle St.
9:45 a.m.: Sunday school
11:00 a.m.: Morning worship.
6:00 p.m.: Training Union.
7:00 p.m.: Evening worship.

Midkiff First Baptist
Rev. Gordon Burks, Pastor
9:45 a.m.: Sunday school.
11:00 a.m.: Morning worship.
6:30 p.m.: Training Union.

Primera Iglesia Bautista Mexicana
503 N. Tyler St.
Rev. Axel Chavez, Pastor
9:45 a.m.: Sunday school.
11:00 a.m.: Morning worship.
6:45 p.m.: Training Union.
7:45 p.m.: Evening worship.

South Memorial Baptist
1700 W. Carter St.
Rev. J. W. Stovall, Pastor
8:15 a.m.: Radio program
9:45 a.m.: Sunday school.
10:55 a.m.: Morning worship.
5:30 p.m.: Training Union.
6:30 p.m.: Evening worship.

Tower Baptist
Two miles south on Tower Road
Rev. Roy R. Roach, Pastor
9:45 a.m.: Sunday school.
11:00 a.m.: Morning worship.
6:00 p.m.: Training Union.
7:00 p.m.: Evening worship.

Travis Baptist
1000 E. Gist St.
Rev. O. N. Reed, Pastor
9:45 a.m.: Sunday school.
11:00 a.m.: Morning worship.
6:00 p.m.: Training Union.
7:00 p.m.: Evening worship.

Valley View Baptist
Valley View Community
Rev. Ralph Inman, Pastor
10:15 a.m.: Sunday school.
11:00 a.m.: Morning worship.
7:00 p.m.: Training Union.
8:00 p.m.: Evening worship.

West Kentucky Baptist Chapel
1507 W. Kentucky St.
Bob Porterfield, Pastor
9:45 a.m.: Sunday school.
10:55 a.m.: Church service.
7:00 p.m.: Evening service.

Wilshire Park Baptist
801 S. Bentwood St.
Rev. John D. Riggs, Pastor
9:45 a.m.: Sunday school.
11:00 a.m.: Morning worship.
6:00 p.m.: Training Union.
7:00 p.m.: Evening worship.

BAPTIST—OTHERS

Galilee Missionary Baptist
Fairground Rd.
Rev. G. B. Williams, Pastor
9:45 a.m.: Sunday school.
11:00 a.m.: Morning worship.
7:00 p.m.: Evening worship.

Goodwill Baptist
410 S. Calhoun St.
Rev. A. W. Washington, Pastor
9:45 a.m.: Sunday school.
11:00 a.m.: Morning worship.
6:30 p.m.: Evening worship.

Grace Baptist
(Missionary Baptist)
2101 S. Fort Worth St.
Rev. J. G. Rose, Pastor
9:45 a.m.: Sunday school.
11:00 a.m.: Morning worship.
7:00 p.m.: Evening worship.

Ideal Baptist
411 S. Tyler St.
Rev. Rase Gowans, Pastor
9:30 a.m.: Sunday school.
10:45 a.m.: Morning worship.
5:00 p.m.: Training Union
7:00 p.m.: Evening worship.

Layman's Bible Baptist
South on Rankin Highway to Sandy Acres Drive (Five Blocks West)
Rev. James L. Garrett, Pastor
9:55 a.m.: Sunday school.
10:50 a.m.: Morning worship.
7:30 p.m.: Evening worship.

Macedonia Baptist
201 S. Carver St.
Rev. O. J. Archie, Pastor
9:30 a.m.: Sunday school.
10:45 a.m.: Morning worship.
5:30 p.m.: Baptist Training Union.
6:00 p.m.: Evening worship.

Mt. Rose Baptist
211 N. Tyler St.
9:30 a.m.: Sunday school.
11:00 a.m.: Morning worship.
5:00 p.m.: BTU.
6:00 p.m.: Evening worship.

New Hope Baptist
511 Stonewall St.
L. L. Patrick, Pastor
9:30 a.m.: Sunday school.
11:00 a.m.: Morning worship.
5:00 p.m.: Baptist Training Union.
6:00 p.m.: Evening worship.

New Jerusalem Baptist
1301 E. Cowden St.
Rev. John F. Campbell, Pastor
9:30 a.m.: Sunday school.
11:00 a.m.: Morning worship.
5:30 p.m.: Training Union.
7:00 p.m.: Evening worship.

People's Protestant Missionary Baptist Church
1201 E. Spruce St.
Rev. L.L. Martin, Pastor
9:30 a.m.: Sunday school.
11:00 a.m.: Morning worship.
6:00 p.m.: Evening worship.

Primitive Baptist
411 W. Shandon St.
Elder J. E. Barrington, Pastor
10:30 a.m.: Morning worship.
6:30 p.m.: Evening worship.

West Side Free Will Baptist
4031 W. Illinois St
Danny Potter, Minister
9:45 a.m.: Sunday school.
11:00 a.m.: Morning worship.
5:30 p.m.: Church Training Service.
6:30 p.m.: Evening worship.

CATHOLIC

Our Lady of Guadalupe Catholic
1004 N. Tyler St.
Rev. Charles J. Hassenauer, O.M.I. Pastor
Sunday Masses: 7:00 a.m., 10:00 a.m., 11:30 a.m.
Weekday Mass: 7:00 p.m.
Saturday Mass: 7:00 p.m. (Fulfills Sunday obligation).
Confessions: Saturday, 4:00 p.m. to 5:30 p.m. Weekdays at 6:45 p.m.

St. Ann's Catholic
206 N. M St.
Rev. Adolf Kaler, O.M.I., Pastor
Rev. Edward Vrazel, O.M.I., Assistant.
Sunday Masses: 7:15 a.m., 9:30 a.m., 11 a.m., 12:15 p.m. and 6 p.m.
Weekday Masses: 6:45 a.m. and 8 a.m.
Saturday Masses: 8 a.m. and 7 p.m.
Confessions: Saturday, 4 to 5 p.m. and 7:45 to 8:30 p.m.
Baptisms: By appointment.

CHRISTIAN

Christian Church of Midland
2608 Neely St.
Robert E. Blasek, Minister
Mark C. Worley, Associate Minister
9:45 a.m.: Bible Classes.
10:45 a.m.: Morning worship.
6:00 p.m.: Youth meetings.
7:00 p.m.: Evening worship.

CHRISTIAN-DISCIPLES OF CHRIST

First Christian
1301 W. Louisiana St.
Rev. Steve Edwards, Senior Minister
Steven M. Church, Associate Minister
9:30 a.m.: Sunday school.
10:50 a.m.: Morning worship. The sermon topic will be "Keeping Alive the Sense of Wonder."
5:00 p.m.: Chi Rho.
6:00 p.m.: CYF

Memorial Christian
1001 Andrews Highway
Rev. John W. Long, Minister
Rev. J. Allen Lowe, Minister of Nurture and Educational Programming
9:30 a.m.: Church school.
10:50 a.m.: Morning worship.

MISSIONARY ALLIANCE

First Alliance Church
1610 W. Wall St.
Rev. Les Harmon, Pastor
10:00 a.m.: Sunday school.
11:00 a.m.: Morning worship.
7:00 p.m.: Evening worship.

First Church of Christ, Scientist
1001 W. Tennessee St.
9:30 a.m.: Sunday school.
11:00 a.m.: Morning service. The lesson-sermon will be "Spirit."
The Golden Text will be "Hereby know we that we dwell in him, and he in us, because he hath given us of his Spirit." (I John 4:13)

CHURCH OF CHRIST

Church of Christ
1511 N. Ft. Worth St.
Clyde O. Freeman, Minister
9:30 a.m.: Bible study.
10:30 a.m.: Morning worship.
5:00 p.m.: Youth meeting.
6:30 p.m.: Evening worship.

Church of Christ
North A and Tennessee Streets
William F. Walker, Minister
9:30 a.m.: Bible classes.
10:30 a.m.: Morning worship.
6:00 p.m.: Evening worship.

Church of Christ
110 W. Pennsylvania St.
10:30 a.m.: Morning worship.
6:00 p.m.: Evening worship.

Church of Christ
1201 Hughes St.
10:30 a.m.: Morning worship.
6:00 p.m.: Evening worship.

Church of Christ
400 W. Dorman St.
10:30 a.m.: Morning worship.
7:30 p.m.: Evening worship.

Church of Christ
(Spanish Speaking)
1301 Cherry Lane (Northeast of city)
Ireneo Requenna, Minister
10:00 a.m.: Bible classes.
11:00 a.m.: Morning worship.
6:00 p.m.: Evening worship.

Church of Christ
Corner Cuthbert and Austin Streets
Leon Odom, Minister
9:45 a.m.: Bible study.
10:40 a.m.: Morning worship.
6:30 p.m.: Evening worship.

Church of Christ
3500 W. Golf Course Road
Larry VanSteenberg, Minister
9:30 a.m.: Bible classes.
10:30 a.m.: Morning worship.
6:00 p.m.: Evening worship.
Services are provided for the deaf.

Church of Christ, Eastside
611 S. Webster St.
Lucky L. Randle, Sr., Minister
9:45 a.m.: Bible study.
11:00 a.m.: Morning worship.
7:00 p.m.: Evening worship.

Church of Christ, Gardendale
Corner of Lily and Zinnia Sts.
10:30 a.m.: Morning worship.
6:30 p.m.: Evening worship.

Church of Christ, Main Street
Corner North Main and Parker Streets
Rick Denson, Minister
10:30 a.m.: Morning worship.
6:00 p.m.: Evening worship.

Church of Christ, Midkiff
Clifford Fehl, Minister
10:00 a.m.: Sunday Bible study.
10:55 a.m.: Morning worship.
6:00 p.m.: Evening worship.

Church of Christ, North Side
715 N. Lamesa Road
Dan Johnson, Minister
Collier McKinzie, Assistant Minister
9:00 a.m.: Bible study.
10:00 a.m.: Morning worship.
6:30 p.m.: Evening worship.

Church of Christ, Spanish
Orchard and Loma Vista Streets
Lupe Valarez, Minister
10:00 a.m.: Morning worship.
7:00 p.m.: Evening worship.

Church of Christ, Westside
3220 W. Illinois St.
Owen Cosgrove, Minister
9:00 a.m.: Sunday school and Bible study.
10:00 a.m.: Morning worship.
5:30 p.m.: Young persons' class.
6:30 p.m.: Evening worship.

CHURCH OF GOD

Alexander Temple Church of God in Christ
200 N. Tyler St.
Rev. C. S. Johnson, Pastor
9:45 a.m.: Sunday school
11:30 a.m.: Morning worship.
6:30 p.m.: Youth Hour.
8:00 p.m.: Evening worship.

Church of God
5300 Thomason Drive
Rev. George W. Ivy, Pastor
10:00 a.m.: Sunday school.
11:00 a.m.: Morning worship.
7:00 p.m.: Evening worship.

Church of God of the Seventh Day
500 E. Cowden St.
Joe V. Romero, Pastor
10:00 a.m.: Sabbath school.
3:30 p.m.: Evening service.

Church of God of Union Assembly, Inc.
1221 W. Hicks St.
Harold Condra, Larry Hamilton, Pastors
10:30 a.m.: Morning worship.
8:00 p.m.: Evening worship.

Faith Temple Church of God in Christ
1601 N. Terrell St.
Rev. W. C. Kenan, Pastor
9:45 a.m.: Sunday school.
11:30 a.m.: Morning worship.
6:30 p.m.: Youth Hour.
8:00 p.m.: Evening worship.

Free Church of God in Christ in Jesus Name
907 S. Terrell St.
8:00 p.m.: Evening service.

Lighthouse Church of God in Christ
506 W. Fairground Road
Rev. Amos Taylor, Pastor
11:00 a.m.: Sunday school.
12:30 p.m.: Morning worship.
6:00 p.m.: Youth Hour.
8:00 p.m.: Evening worship.

Whites Chapel Church of God in Christ
1106 W. Cherry Lane
Elder T. O. McGee
9:45 a.m.: Sunday school.
11:30 a.m.: Morning worship.
6:30 p.m.: WPWW.
8:00 p.m.: Evening worship.

Worldwide Church of God
Midland Symphony Orchestra Hall
Dean Blackwell, Pastor
Saturday:
3:00 p.m.: Worship service.

CHURCH OF THE NAZARENE

First Church of the Nazarene
1208 W. Wall St.
Rev. Harold L. Quarles, Pastor
9:45 a.m.: Sunday School.
10:45 a.m.: Morning worship.
6:00 p.m.: Evening worship.
7:00 p.m.: Group meetings.

Northside Church of the Nazarene
424 Neely St.
Rev. Ralph Buffington, Minister
9:45 a.m.: Sunday school.
10:45 a.m.: Morning worship.
6:00 p.m.: Evening worship.

EPISCOPAL

Episcopal Church of the Holy Trinity
1412 W. Illinois St.
Rev. Sam B. Hulsey, Rector
Rev. Derrill Manley, Assistant
8:00 a.m.: Holy Communion.
10:00 a.m.: Holy Communion, sermon.
The Rev. Marshall Mason will be the guest celebrant.

St. Nicholas Episcopal
2900 Princeton St.
Rev. James L. Considine, Rector
Rev. George Benson, Assistant Rector
8:00 a.m.: Holy Eucharist (Rite I).
10:00 a.m.: Holy Eucharist (Rite II), church school.

FOURSQUARE GOSPEL

Foursquare Gospel
415 W. Alta St.
Rev. Pete Adcock, Minister
9:40 a.m.: Sunday school.
11:00 a.m.: Morning worship.
7:00 p.m.: Evening worship.

FREE METHODIST

Free Methodist
4712 Shadylane St.
Rev. Schauner P. Vance, Pastor.
9:45 a.m.: Sunday school
11:00 a.m.: Morning worship
7:30 p.m.: Evening worship

Iglesia Methodista Libre
411 S. Terrell St.
Rev. Julio Castillo, Pastor
10:00 a.m.: Sunday school.
11:00 a.m.: Morning worship.
6:00 p.m.: Evening worship.
7:30 p.m.: Prayer meeting.

FRIENDS

The Midland Friends Meeting (Quakers)
Trinity School Library
3500 W. Wadley Ave.
Peter D. Clark, Clerk
10:30 a.m.: Worship meetings.

JEHOVAH'S WITNESSES

Kingdom Hall of Jehovah's Witnesses
515 W. Parker St.
Fairview Congregation
10:00 a.m.: Public talk.
11:00 a.m.: Watchtower Bible study.
Spanish Congregation
2:00 p.m.: Public talk.
3:00 p.m.: Watchtower Bible study.

JEWISH

Temple Beth El
1501 N. Grandview St., Odessa
Friday:
8:15 p.m.: Worship service.
Sunday
10:00 a.m.: Sunday school.

LUTHERAN

Good Shepherd Evangelical Lutheran
(Wisconsin Evangelical Lutheran Synod)
Trinity School Chapel
3500 W. Wadley Ave.
Robert Neumann, Pastor
9:30 a.m.: Sunday school, Bible class.
10:45 a.m.: Worship service.

Grace Lutheran
3000 W. Golf Course Road
Rev. Donald Hafemann, Pastor
9:15 a.m.: Sunday school.
10:30 a.m.: Morning worship. The sermon topic will be "What Doest Thou Hear, Elijah?"
The scripture will be I Kings 19:9-18.

Hope Lutheran
2003 N. A Street
Rev. David C. Baker, Pastor
9:45 a.m.: Sunday school.
11:00 a.m.: Morning worship.

Midland Lutheran
2705 W. Michigan St.
Rev. David Herman, Rev. Charles Meyer, Pastors.
8:30 a.m.: Morning worship. The sermon will be "Certainty of His Presence."
9:30 a.m.: Children's Sunday school and music.
9:45 a.m.: Adult Bible class.
11:00 a.m.: Morning worship. The sermon will be "Certainty of His Presence."

METHODIST

Asbury United Methodist Church
106 W. Dakota St.
Rev. Bob Netherland, Pastor
9:45 a.m.: Church school.
10:55 a.m.: Morning worship.
6:00 p.m.: MYF.
7:00 p.m.: Evening worship.

El Calvario Iglesia Metodista Unida
1209 Garden Lane
9:45 a.m.: Church school.
11:00 a.m.: Morning worship
7:00 p.m.: Evening worship.

First United Methodist Church
300 N. Main St.
Dr. Charles E. Lutrick, Minister
Rev. Bill Weir, Associate Minister
Rev. Jerry Wyatt, Associate Minister.
9:30 a.m.: Sunday school.
10:35 a.m.: Morning worship.

Greater St. Luke A.M.E.
(African Methodist Episcopal)
401 S. Adam St.
Rev. V. T. Herron, Minister
9:00 a.m.: Church school
10:30 a.m.: Morning worship.
5:30 p.m.: Fellowship Hour.
7:00 p.m.: Evening worship.

Hollowell United Methodist
400 S. Marshall St.
Rev. C. M. Minor, Pastor
9:30 a.m.: Church school.
11:00 a.m.: Morning worship.
5:00 p.m.: MYF.
6:00 p.m.: Methodist Men.
7:00 p.m.: Evening worship.

Midkiff First United Methodist
Rev. Edwin Barnes, Pastor
8:45 a.m.: Morning worship.

St. Luke's United Methodist Church
3011 W. Kansas St.
Dr. O.A. McBrayer, Pastor
Rev. Lawrence Gilbert, Minister of Education
Rev. Royce Womack, Pastor of Visitation
Mike Downing, Youth Minister-Intern
9:30 a.m.: Church school.
10:50 a.m.: Morning worship. The Rev. Royce Womack will speak on "A Balanced Diet."
The scriptures will be 1 Kings 19:9-18, Romans 9:5-11 and Matt. 5:6.
5:30 p.m.: Opening session of youth week.

St. Mark's United Methodist Church
1701 N. Main St.
Dr. J. Harold Cates, Pastor
9:45 a.m.: Sunday school.
10:50 a.m.: Morning worship.
5:30 p.m.: UMY.
7:00 p.m.: Evening worship.

St. Paul United Methodist Church
4501 Thomason Drive
Rev. Thomas E. Nelson, Pastor
9:40 a.m.: Sunday school.
10:50 a.m.: Morning worship.
6:00 p.m.: Junior High Fellowship.
6:00 p.m.: Senior High Fellowship.
7:00 p.m.: Evening worship.

St. Paul C.M.E.
(Christian Methodist Episcopal)
Rev. La Frand Frison, Pastor
10:00 a.m.: Sunday school.
11:00 a.m.: Morning worship.
5:30 p.m.: CYF
6:30 p.m.: Evening worship.

MORMON

Church of Jesus Christ of Latter-day Saints
Midland Chapel
2101 Tarleton St.
Midland Ward
Larry D. James, Bishop
8:45 a.m.: Priesthood meeting.
10:30 a.m.: Sunday school.
5:00 p.m.: Sacrament service.

PENTECOSTAL-CHURCH OF GOD OF AMERICA

First Pentecostal Church of God
1001 W. Florida St.
Rev. L. David Allen, Pastor
9:45 a.m.: Sunday School.
11:00 a.m.: Morning worship.
6:00 p.m.: Evening worship.

PENTECOSTAL HOLINESS

Abundant Life Temple
4001 W. Illinois St.
Rev. Jim Pressly, Pastor
9:45 a.m.: Sunday School
11:00 a.m.: Morning worship.
7:00 p.m.: Evening worship.

First United Pentecostal Church
5110 W. Illinois St.
Rev. R. G. Eskridge, Pastor
10:00 a.m.: Sunday school.
11:00 a.m.: Morning worship.
7:00 p.m.: Evening worship.

Jesus Name Gospel Lighthouse
910 E. Washington St.
Elder Don Pardue, Pastor
10:00 a.m.: Sunday school
7:00 p.m.: Prayer.
7:30 p.m.: Evangelistic service.

PRESBYTERIAN-UNITED

Christ Presbyterian
2801 N. Garfield St.
Dr. Bob Stalcup, Pastor
9:30 a.m.: Church school.
11:00 a.m.: Morning worship.

PRESBYTERIAN-U.S.

Covenant Presbyterian
5200 W. Illinois St.
Dr. Gordon Garlington III, Minister
9:30 a.m.: Church school.
11:00 a.m.: Morning worship.
5:00 p.m.: Choir.
6:00 p.m.: Youth fellowship.

First Presbyterian
800 W. Texas St.
Dr. Robert Boynton Smith, Senior Minister
Dr. F. Ray Riddle, Minister of Pastoral Care and Family Life
Dr. Larry Grimm, Minister of Nurture
8:30 a.m.: Communion service will be held in the chapel.
9:30 a.m.: Sunday school.
10:55 a.m.: Morning Worship. Dr. Riddle will speak on "A Grateful Heart."
The scripture will be Psm. 51:1-17.

Trinity Presbyterian
2800 W. Louisiana St.
Dr. William K. Hedrick, Minister
Rev. Jay Wilkins, Associate
9:30 a.m.: Church school.
11:00 a.m.: Morning worship.

UNITARIAN

Unitarian Universalist Church of Midland
3400 N. A St.
10:00 a.m.: Coffee and conversation.
10:30 a.m.: Summer services are observed the second Sunday of each month only.

OTHERS

Baha'i Faith
4317 Mercedes St.
10:00 a.m.: Sunday morning prayer.

Full Gospel Fellowship
Furr's Cafeteria
E. Walden, Clyde C. Brown
2:30 p.m.: Bible faith, singing.

St. Ann's Spiritual Church
1800 E. Illinois St.
Mother Scott Williams, Pastor
9:45 a.m.: Sunday school.
8:00 p.m.: Evening worship.

INDEPENDENT

Midland Bible Church
2800 N. A St.
Rev. M. D. Halsey, Pastor
9:45 a.m.: Sunday school.
10:50 a.m.: Worship service.
7:00 p.m.: Evening worship.

Oaklawn Park Baptist
3001 N. A St.
Rev. David Pleasey, Pastor
9:45 a.m.: Sunday school.
11:00 a.m.: Morning worship.
6:00 p.m.: Baptist Training Course.
7:00 p.m.: Evening worship.

BREAKFAST CEREAL RELIGION

Ever read the side panel on a breakfast cereal carton? Usually we are told that this food provides us with a minimum daily requirement of certain vitamins and minerals. We are not experts on nutrition . . . but we do promote man's religious needs. We urge people to attend and support our churches. We believe you can't build spiritual vitality on minimal standards. Therefore, we don't guarantee that an hour in Sunday School will provide Christy with some percentage of the spiritual stamina life requires.

If you're bringing Christy to church every week, fortifying your own faith with sincere worship, and trying to cultivate Christian attitudes and a Christian atmosphere in your home—then you're fully aware that character and conviction grow from *maximum standards.*

Copyright 1978 Keister Advertising Service, Strasburg, Virginia
Scriptures selected by The American Bible Society

Sunday	Monday	Tuesday	Wednesday	Thursday	Friday	Saturday
II Samuel 22:1-51	I Chronicles 16:7-36	I Chronicles 29:10-19	Psalms 8:1-9	Psalms 11:1-7	Psalms 14:1-7	Psalms 18:1-50

AFTAH PRINTING
213 W. Indiana
684-9601
A. D. "Skeet" Hall

"Your Personal Carpet Man"
CLYDE GREENE CARPETS
• Mohawk
• KARASTAN CARPET
412 Andrews Hwy.
683-2736

Dunlap's
Dellwood Mall

TOMMY HAMM
Balie Griffith
Firestone
508 W. Wall, Dellwood Plaza

SKAGGS ALBERTSONS
DRUGS & FOODS
1002 Andrews Hwy.

Furr's

QUALIFIED PRINTERS
LETTERPRESS — OFFSET
683-4676 2003 N. Big Spring

CHARLIE WELCH

MATLOCK
"Home of the Sealy Posterpedic"
805 S. BIG SPRING
683-4744

Friedrich
AIR CONDITIONING HEATING
Jerry's Sheet Metal Co.
700 N. Ft. Worth 684-4495

Fraternal Order of Eagles
Aerie No. 2982

City Wide Electrical Contracting Co.
Phone 684-6621

The Midland Reporter-Telegram

BUILDERS & HOME OWNERS SUPPLY
"We Sell for Less"
1701 W. Industrial
Ph. 683-4761

The Lighting Center
MID-WEST ELECTRIC CO.
MIDLAND ODESSA HOUSTON

"More Miles Per Dollar"
TYCO OIL COMPANY
710 N. Big Spring M04-5696

ELECTRIC Motor Service
1609 W. Industrial Ave.
Dial 682-4313

SANITARY
694-8871
Air Conditioning
Plumbing & Heating

The Goodhousekeeping Shop
Town & Country Shopping Center

Sears
SEARS, ROEBUCK AND CO.

Open 6 Days A Week
MIKE'S AUTO PARTS, INC.
N. G. (MIKE) OCHOTORENA
1121 N. Lamesa Rd. 682-1680

Kruger JEWELRY CO.

UNUSED ITEMS ARE QUICK SOURCE OF EXTRA CASH!-
SELL 'EM WITH A WANT AD!
Dial 682-5311

The Cloth World
Town & Country Shopping Center
Phone 697-1181

Powell Bro. Gro. & Mkt.
Open 7 Days a Week
4319 W. Illinois

James L. Myers AGENCY
GENERAL INSURANCE
BONDS
P.O. Box 111 682-1112

MID-TEX PARTS & SERVICE
800 WEST MISSOURI
682-5259

R-T WANT ADS put your sales messages in the hands of more than 65,000 adult readers daily.
To Place a WANT AD, DIAL 682-6222

All Kinds Of Automobile Repairs
HAYS MOTOR SERVICE
CARL WARD — OWNER
Use Your BankAmericard
302 E. Ohio 682-2091

★★★★★★★
Blue Star Inn
W. Highway 80 Dial 682-4231
HOUSE OF GOOD FOODS

GENE SHELBURNE
CITY TRANSFER & STORAGE
northAmerican VAN LINES / AGENT
WE TREAT YOUR FURNITURE LIKE EGGS
2107 W. Florida 683-3871

Downtown 12 Noon, Mon. The Hilton
Village Club 12 Noon Thurs. Sheraton Inn
KIWANIS INTERNATIONAL

TRI-SERVICE DRILLING COMPANY
First Nat'l Bank Bldg.
Dial 684-6641
Midland, Texas
M.W. BRANUM

GIBSON

MIDLAND'S ONLY AUTHORIZED RCA WHIRLPOOL DEALER
RCA
Bolin Appliance Mart
3108 Cuthbert 694-1681
Across from Gibson

Scholars' views of 'test-tube conceived' baby vary

By GEORGE W. CORNELL

NEW YORK (AP) — With each technological advance, ethical questions are raised about the eventual impact. That's the case with the "test-tube conceived" baby born in Britain. The fuller answers usually emerge only later.

Sometimes the new techniques bring benefits and sometimes horrors. Often the repercussions are mixed, helping in part, yet generating new, at times graver troubles for humanity.

Just because some new process can be unleashed doesn't always mean it should be, moral theologicans emphasize. The issue of the quality of the consequences has arisen increasingly lately among scientists themselves.

With the rush of possibilities now looming in the laboratories, researchers have begun grappling in various forums with the values at stake. A world gathering of church scholars and scientists is set next year in Boston on the problem.

In regard to the recent "test-tube" joining of a British man's sperm with his wife's egg, later implanted in her womb and brought to birth of a girl, theologians took varying views of it.

Such techniques are a further step toward "technological alienation" and "dehumanization of mankind" says the Rev. Dr. Paul Ramsey, a Methodist ethicist of Princeton University, discussing the general implications.

The Rev. Dr. Franklin Sherman of the Lutheran School of Theology in Chicago, said he didn't "see anything problematic" about the particular case, but the method could be used in morally dubious ways.

"Morally unacceptable," Bishop Thomas C. Kelly of the U. S. Catholic Conference says of the process. But Rabbi Israel Lau, a Boston authority on Jewish law, said the procedure was proper so long as the mother's egg was fertilized by sperm from her husband.

It "may seem like a small step, but we seem to be taking it without serious thought and study" of the potential effects, says the Rev. Richard McCormick, a Jesuit, of Georgetown University's Kennedy Institute for the Study of Human Reproduction and Bioethics.

Catholic Bishop Odore Gendron of Manchester, N. H., has called for a broad evaluation of the short and long-term moral consequences of test-tube babies, citing both negative and positive aspects.

He says the process offers hope to many infertile couples and "there is no reason why science cannot and should not be used" to help them, but the test-tube technique "depersonalizes the origin of human life in an unacceptable fashion."

Specifically, theologians listed these moral hazards of the process:

It separates procreation from sexual communion, tending to depersonalize it and undermine a vital relationship in marriage, further reducing sex to a mere mechanism.

It could lead to commercialization of reproduction — the "womb renting" business by which wives who want children but do not want to go through the natural process of having them could rent a surrogate mother, with a fertilized egg planted in the hired woman to bear the child.

It means experimentation on an early human embryo, holding it captive like a genie in a bottle, exposing its life to damage and possible deformity, and also involves discarding unused fertilized eggs to perish.

It could bring about increased social engineering and planning in regard to human reproduction, tending to make the process predominant over persons.

By diminishing the significance of sexual intercourse, divorcing it from procreation, this could loosen the "biological knot" of marrigage, thus further undercutting family stability.

By the procedure, says the Rev. Carl McIntire, a fundamentalist radio preacher of Collingswood, N.J., "modern, scientific, haughty man is reaching his hand into a forbidden world which belongs to God."

However, the Rev. Dr. William Lazareth, a Lutheran Church of America theologian, observes:

"Human beings do not actually create life whether inside or outside of test tubes. Ultimately, God remains the sole creator of the egg and the sperm and the sovereign author of the miracle of life. The mother and father, along with the aiding physician, are merely the responsible or irresponsible trustees of these gifts."

Kelview Heights to host Bible scholars

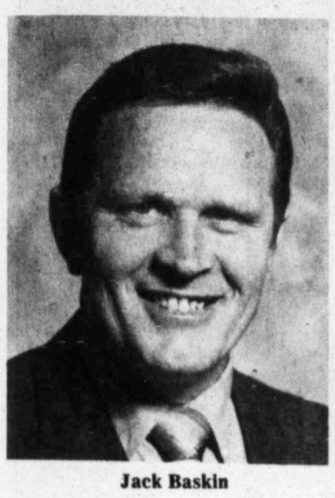

Jack Baskin

Tom Malone Jr.

Tom Malone Sr.

Kelview Heights Baptist Church will be host to three Bible scholars and well-known speakers at a special Bible conference next week.

The conference will begin Sunday and continue through Tuesday, said the Rev. Frank Johnson, pastor of Kelview Heights Church. Services will be at 10 a.m. and 6:30 p.m. Sunday , 7 p.m. Monday and 10 a.m. and 7 p.m. Tuesday. All services will be open to the public, as will a noon luncheon at the church on Tuesday.

The speakers for the conference will be Dr. Tom Malone Sr., Dr. Tom Malone Jr., and Dr. Jack Baskin.

The senior Dr. Malone is founder-pastor of Emmanuel Baptist Church at Pontiac, Mich., and now is in his 35th year as head of Midwestern Baptist College,which he also established. His son has served as assistant pastor of Emmanuel Baptist Church and as vice president of Midwestern Baptist College, now is pastor of Metropolitan Baptist Church in Louisville, Ky.

Dr. Baskin, who has been a featured speaker at Kelview Heights Church in past years, is a former missionary to Korea. He now serves as executive vice president of Pacific Coast Baptist Bible College in San Dimas, Calif.

Kelview Heights Baptist Church is located west of North Big Spring Street, just north of Scharbauer Drive.

Zimbabwe, latest name for Rhodesia, has religious meanings, prime minister

NEW YORK (AP) — Zimbabwe, the name blacks have proclaimed for Rhodesia once it achieves majority rule, has religious connotations, and the man who may become the country's first black prime minister is a religious leader.

Yet the long, often perilous course that United Methodist Bishop Abel T. Muzorewa has pursued toward democratic rule in his homeland still remains clouded, sometimes derided by those who assert the same goal.

They apparently act "out of ignorance" or "out of partiality," he says of recent objections — including those raised by the U.S. women's division of his own denomination — to the interim settlement he engineered for transition to black majority government.

That agreement "was the last possible arrangement to achieve a relatively peaceful and orderly transfer of power to a democratic, stable and prosperous Zimbabwe," he said on a trip to Washington to seek backing for it.

Some United Methodists have deplored the criticism, including editor Arthur Moore of the denomination's mission magazine, New World Outlook, but others have remained oddly silent in contrast to strong church expressions of suppport for him prior to the agreement.

The bishop, once forced into exile for his struggle against white minority domination in his homeland, also encountered frowns from the U.S. State Department for not including leaders of guerilla fighters, Joshua Nkomo and Robert Mugabe, in the settlement.

Presbyterian ordination and installation service scheduled

A service of ordination and installation is scheduled Sunday evening in Trinity Presbyterian Church for Jay Wilkins.

Wilkins will be ordained to the ministry of the Presbyterian Church, U.S., and installed as associate pastor of Trinity Presbyterian Church. The 7:30 p.m. event will be open to the public, as will a reception in the church parlor following the event. Trinity Church is at Andrews Highway and West Louisiana avenue.

Presiding at the special service will be the Rev.Charles J. Hollingsworth, General Presbyter of the Tres Rios Presbytery. The sermon will be delivered by Eugene March, professor of Old Testament at Austin Presbyrterian Theological Seminary. Representing the Presbytery of Tres Rios in the service will be Jo P. Warren, William M. Osborn, the Rev. F. Ray Riddle and the Rev. William K. Hedrick, all of Midland, and Philip T. Speegle and the Rev. Woody L. Berry, both of Odessa. Dr. Walter J. Wilkins, father of Jay Wilkins and ruling elder of First Presbyterian Church of Pine Bluff, Ark., has been invited to join the ordination and installation commission.

Jay Wilkins, born in Chicago in 1950, grew up in Pine Bluff, Ark., and attended Washington and Lee University at Lexington, Va., graduating with honors in chemistry in 1973. He later did graduate work in biochemistry at Northwestern University and then enrolled in Austin Presbyterian Theological Seminary. His intern year was spent at Park Hill Presyterian Church in North Little Rock, Ark. He received his master of divinity degree from Austin Seminary this past May, and was the 1978 recipient of the David L. Stitt Fellowship at the seminary.

Lutheran Church to hold school

Hope Lutheran Church, 2003 N. A St., will hold its annual vacation church school next week.

The school will be held from 9:30 to 11:30 a.m. Monday through Friday with classes for boys and girls of kindergarten age through eighth grade level. Theme of this year's school is to be "Who Am I?"

Activities and special projects will include puppet-making, finger painting, bread dough sculpturing, plus music, games, refreshments and special Bible study and daily lessons. The school will be open to all children of the community and additional information is available from Hope Lutheran Church at 683-1936.

Services to be spotlighted by young people

Youth of Gardens Assembly of God will be in the spotlight during the Sunday evening worship service at the church, 2901 W. Kansas Ave.

Thw service will feature a skit presented by the youth department and the Christ's Ambassadors group, and special awards will be presented to young people of the congregation who participated in the recent national teen talent program of the Assemblies of God. In addition to certificates for vocal emsebles and individual performers, Mike Best will be honored during the program for having won second place in regional teen talent competition in piano.

In the Sunday service, scheduled to begin at 7 p.m., Kathy Giebel will present a short vocal concert. Miss Giebel, who was a national teen talent winner in 1976, currently is a student at Oral Roberts University in Tulsa, Okla., and is planning a career in some phase of musical ministry. She is the daughter of Mr. and Mrs. Aaron Giebel of Midland.

The Sunday evening service will be open to all interested persons, said the Rev. Paul Coxe, pastor of the Gardens Assembly of God.

Increasing use of guitar music endangers church's heritage

EAST LANSING (AP) — The spreading use of guitar music in church worship endangers the church's heritage of great music, says noted German composer Heinz Werner Zimmermann.

Zimmerman, of the State Music Academy in Frankfurt, told a workshop at Michigan State University that he advocates genuine "contemporary expressions in church music, but I reject a modern style defined only by triviality."

"Guitarists have a liking for syncopation, just as I do, but church music, even in syncopated style, should express something more than activism — something spiritual, something timeless," he said.

"Where guitarists prefer to make church music as simple as possible, I prefer to make church music as rich as possible."

ST. PAUL, Minn. (AP) — The National Wanderer Forum, bringing together about 300 conservative Roman Catholics, has urged U.S. bishops to investigate what it calls the "nullity scandal" in this country.

Declaring that church annulments of marriages have soared to thousands annually, the group said in a resolution that the "alarming development" stems from greater latitude allowed at local levels, with annulments based increasingly on psychological factors.

CHICAGO (AP) — The Lutheran Church in America's biennial governing convention gave first-reading approval to amendments to the church's constitution and bylaws that would channge the title of district presidents to bishop. To become effective, the change must be approved on a second reading at the 1980 convention.

NEW YORK (AP) — The American Jewish Congress says that as a result of contacts made through its monitoring of cults, it has received a promise from Sung Myong Moon's Unification Church that it will "respond to any inquiries" from parents concerning children in the movement.

WASHINGTON (AP) — Lawyers for the U.S. Catholic Conference have recommended that unemployment compensation taxes newly imposed on church-related elementary and secondary schools be paid "under protest" in order to preserve rights for possible future legal challenging of the new requirement.

JEFFERSON CITY, Mo. (AP) — Americans who overeat are actually consuming food that "belongs to someone else," says a Southern Baptist missionary to Bangladesh.

The Rev. James McKinley, on home leave, also says those who drive big cars that get poor mileage are competing with the poorest farmer for fuel to light his lamp by forcing fuel prices up beyond his reach.

CHICAO (AP) — Despite modern theragies seeking to get rid of guilt, it can be good for people, says psychologist Michael E. Cavanagh.

In a new book, "What To Do When You're Feeling Guilty," published by the Claretian Fathers and Brothers, he says "healthy guilt is to the psyche (soul) what pain is to the body; an indication that something is wrong" and needs correcting.

Baptist youth to participate in special Mexican mission

Young people of Crestview Baptist Church of Midland will participate in a special mission project in Mexico beginning this weekend and continuing all next week.

The youths and their adult sponsors will be working in Chihuahua City and Los Mochis, presenting a series of programs of music, personal testimony and preaching. The programs will be presented in parks, hospitals, jails, churches and other locations in the two cities, said Ty Morris Jr., minister of music and youth at Crestview Church.

The Rev. and Mrs. Judson Blair, El Paso-based missionaries, will travel with the Midland contingent and serve as translators for the group.

The Midlanders will return home next weekend and will be in charge of the evening worship service at Crestview Church on Aug. 13, during which time a report on the mission project will be given.

A welcome extended to
EVENING PRAYER
(1928 Book of Common Prayer)
ST. PAUL'S PARISH
Anglican Church in North America
Sunday, Aug. 6, 1978, 7:00 P.M.
2801 North Garfield
Information:
683-3194 683-6405

Former Midlander returns as nurture, program minister

Allen Lowe, a former Midlander, has returned here to become minister of nurture and program at Memorial Christian Church, Andrews Highway at West Cuthbert avenue.

Lowe is a graduate of Midland High School and Howard Payne University. He taught for several years in Midland and Lee high schools where he designed and implemented the Bible studies program. In 1973, he enrolled in Brite Divinity School, the graduate seminary of Texas Christian University. During his seminary years he served as associate minister of First Christian Church at Denton. After receiving the master of divinity degree from Brite in 1975, he became minister of Christian education for First Christian Church at Warrensburg, Mo., and served as campus minister for the United Campus Ministry at Central Missouri State University in Warrensburg.

Welcome To
GOOD SHEPHERD LUTHERAN CHURCH
(Wisconsin Synod)
Meeting at Trinity School Chapel
3500 W. Wadley
SUNDAY SCHOOL-9:30 a.m.
CHURCH-10:45 a.m.
Theme: "Are Some Better Than Others?"
Based on Luke 18:9-14

Church group on special trip

A group of young people and adult sponsors from the Golf Course Road Church of Christ are on a special trip to Pennsylvania where they will conduct a Campaign for Christ at Brookville, Pa.

Campaign coordinators are Larry VanSteenberg, pulpit minister of the Golf Course Road congregation; Don Davis, youth minister for the congregation, and Walter Kreidel, minister of evangelism. Others of the congregation making the trip include Lorry Brown, Shari Brown, Jan Carnes, Mary Tom HaLE, Chris Kreidel, Diane McLean, Diane Newland, Corky Rhea, Denise Rhea, Patsy Rhea, Elaine Stipp, Terry Taylor, Keith Davis, B. J. Dickson, Stephanie Estes, DeAnn Holt, Chris Hatfield, Kyle McGraw, Jeff Roland, Tim McKinney, Shelley Hall, Debbie Young, Sonia Hatfield, Dawn Rhea, Kevin Davis, Greg Roland, Cooper Daw, and Elaine, Teah, Lisa, Chipper ans Chad VanSteenberg.

The group will visit in Nashville, Tenn., and points in Pennsylvania before returning to Midland Aug. 16.

Revival set to continue

A revival which began Tuesday at the St. Ann Spiritual Church, 1800 E. Illinois Ave., will continue there through Sunday.

Services today and Sunday will begin at 8 p.m. Guest speaker is the Rev. Earl Scott. The services are open to the public, said Mother Scott Williams, pastor.

Gardens Assembly of God
Andrews Hwy. & Kansas Ave.
Invites You To A
TRIPLE-HEADER
Sunday Evening-7 P.M.
•Youth Skit
•Presentation of special awards
•20 minute song special
featuring miss Kathy Giebel
(No. 1 Teen-age Solist in 1976)
This, plus a messsage by
Pastor Coxe
Sat. 12:30 Noon Watch KMID TV
Sun. 10:05-11:30 P.M. KCRS Radio

KNOW WHAT GOD SAYS
DO YOU CARE
That 98% of earth's people are headed for a Christless eternity? Is your cry, as Cain's, "Am I my brother's keeper?"
If you care, why do you lend your influence and money to a mickey-mouse organization? A group of self-satisfied, self-indulgent folk who play church once or twice a week and alleviate themselves of responsibility by funneling their missionary money through others who care as little as you?
If you care, why do you demand that your ministers and religious leaders--with their "itching ears" --provide you with entertainment while 98%, of earth's people head for a fiery hell "prepared for the devil and his angels"?
The Gospel of Christ's death, burial and resurrection, alone, "is the power of God unto salvation for everyone who believes." "If you really care, this will be the burden, direction, and objective of your heart, life, money, and influence!
Question? Write: B-731, Doole, TX 76836

Miracle Crusade

ONE OF THE NATION'S TOP WOMEN EVANGELISTS
DOROTHY DAVIS
From - Houston, Texas
A Miracle Ministry That Has Stirred Thousands For 13 Years
MIDLAND COMMUNITY THEATRE
2000 WADLEY
MIDLAND, TEXAS
AUGUST 4 THRU AUGUST 7
(MAYBE LONGER)
YOU COME EXPECTING GOD TO MEET YOUR NEEDS
*See the Gifts of the Spirit in Operation
OLD FASHIONED PENTECOST!
COME-- SEE AND FEEL THE POWER OF GOD! 8:00 P.M. NIGHTLY and Sun. at 4:00
EVERYONE WELCOME

Dean of ESP recalls 60-year voyage into unknown

By KAY BARTLETT
AP Newsfeatures Writer

DURHAM, N.C. (AP) — Over 60 years ago, Joseph Banks Rhine and his wife, Louisa, were much taken by claims of mediums to communicate with the departed.

Both doctors of botany, they started wondering if this could possibly be true. They were skeptics, but they were determined to find out if the dead could communicate with the living. It was a quest that would twist and turn and change directions, but one that would dominate their lives. It was also a quest that would turn ESP into a household anagram.

Now in their 80s — "We average 84," says Dr. Rhine — they admit they never found the answer to that particular question.

But along the way, they found others. J.B. Rhine, as everyone calls him, became the dean of Extrasensory Perception. His experiments at Duke University and later at the independent Institute for Paraphyschology at the Foundation for Research into the Nature of Man, convinced millions of the existence of ESP, got the U.S. government interested and produced reams of far from readable reports on efforts to harness this elusive ability in controlled experiments.

There were sour notes, too. The Rhines were battered by controversy as they tried to prove the existence of this other side of the mind; they were accused of juggling figures and, after all these years, many scientists feel they have proven nothing.

Rhine, still spry at 83 with a full head of gray hair and mellow brown eyes, is undeterred. "Far from that," he says. "My ambition grows. There is so much left to do. It's been harder and slower than I had anticipated. But there are more possibilities now.

"Whenever I say 'I,' I mean we," Dr. Rhine corrects himself, nodding his head to his wife, a scientist of parapsychology in her own right, the author of four published books and presently in search of a publisher for her fifth.

The Rhines grew up together in northern Ohio and after 58 years of marriage, they still can look like teen-agers on their first date. Mrs. Rhine forgets her white purse one sultry, rainy summer day as they leave their offices and he pops out of the car to go get it for her, loping up the sidewalk and steps to the front porch.

"He's so gallant, but I bet I could find it faster," says his helpmate, mother of four children and grandmother of eight.

The Rhines were teaching at the University of West Virginia, he in botany and Louisa in Latin, when they decided to follow their quest.

With only a few hundred dollars in their pocket, they set off for Harvard University to try to work with Professor William McDougall, an Englishman whose interest in psychic research was well known. Their first communication was definitely without the psychic touch.

"He was about to get on a steamer to go around the world," recalls Dr. Rhine. "We barely caught him before he left."

Instead, they trained for a year with Dr. Walter Franklin Price of the Boston Society for Psychic Research.

"We practically camped in the park," recalls Mrs. Rhine. "I cleaned bathrooms in a rooming house and J.B. stoked the furnace that year," remembers Mrs. Rhine. That was 1926-27.

The following year, they followed Dr. McDougall to Duke. Friends and colleagues objected. "A close friend, a Princeton psychologist, strongly advised me to stay out of the field," says Dr. Rhine. "He told me I would lose my reputation. I said I didn't have any to lose. He said I would never get a job if I got involved. I told him I'd never know what I wanted to know if I didn't do this. I also told him I wasn't doing it just for my own satisfaction. If there was something there, it should be explored.

"I also promised him I wouldn't publish until I found a dozen people who found the same thing as I did."

The Rhines worked with mediums for 10 years. They found mostly frauds, but they also found some who were getting information in inexplicable ways — for example, knowing the inscription on the grave marker of an investigator's relative. How did the mediums get the message? The Rhines started poking into telepathy, clairvoyance, precognition and later into psychokinesis — moving objects by mind power. They coined "psi" as an umbrella term for such phenomena.

"After 10 years of study and getting mediums into the lab, we decided we weren't getting anywhere," says Dr. Rhine. "We all knew the medium had gotten the information telepathically, but we could never see the way to show she got it from the dead. We all decided to put it on the shelf. We weren't ready. There was no sense in building bridges with the same span missing in all of them."

Instead, he turned his attention to ESP. He also kept his promise not to publish until a dozen others found the same thing. But he startled the world of psychology and science when he published a report about a young divinity student, Hubert Pearce, who in the early 30s was able to beat the laws of chance. Sitting in one building, Pearce was able to call Zener cards, a special deck of 25 with five different symbols, being pulled by an experimenter in another building.

Those who didn't want to accept his finding simply said he cheated. Others asked, but what if he didn't? Dr. Rhine asked why and how this remarkable subject was able to attain such a score. He has never found that answer.

Dr. Rhine, hard of hearing ever since he was a Marine sharpshooter in World War I, has had other outstanding subjects, But he has never been able to isolate why ESP sometimes works and sometimes doesn't. Even Pearce lost his ability after his girl friend jilted him.

Dr. Rhine's experiments moved from individual card guessing to working with computers and polygraphs; to working with animals, groups of students, random subjects; to combinations of ESP and psychokinesis, tests miles and miles apart, the effects of hypnosis and reviews of all the literature.

But after all these years, what have we learned?

Dr. Rhine is guarded in his reply.

"It isn't like most things in the physical sciences, where there is a more predictable outcome. We're up against so much. If this were an orthodox science, we would have been accepted long ago. It's really a materialistic world beyond anyone's dream. We have become so successful in overcoming health problems and food problems. We expect everything to go that way. When it doesn't the critics say we must be doing something wrong. We are too used to the senses giving us perfect answers.

"We're in the dark on the very idea of the mental. What is the reason I don't see red or green? This is far from the physical world. The physical world almost stands between us. We've been blinded by our materialistic habits of mind. If we can wake up from that, that would be the breakthrough."

A researcher at the Institute, Dr. Charles Akers, answers that same question this way: "Scientists want us to split the atom before they will accept that it can be split."

The one thing parapsychology has never been able to produce is the truly repeatable experiment. For instance, if you mix hydrogen and oxygen under the right circumstances, water will always result.

Not so with ESP. A subject may score incredibly high for days, then drop to chance or below. What parapsychology has never found is the formula under which ESP can be demonstrated. Perhaps there is none.

Research continues.

Says Dr. Rhine: "We have learned that there is no relationship between sex, age or groupings of any kind in psychic ability. We have also learned that certain animals have given evidence of psychic ability and we suspect a general ability in the animal kingdom."

He puts no credence in claims about ESP and plant life.

Mood and attitude sometimes seem to affect ESP. A relaxed, positive person will do better than a nervous or negative one. Very negative people, in fact, will score so low that parapsychologists consider it significant. They call it "psi missing."

"The rest of the world would call that losing," says James Randi, a professional magician who bills himself as The Amazing Randi and has a standing offer of $10,000 for anyone who can perform a feat through psychic power that he cannot perform through illusion.

Akers says that's not a valid criticism. "Statisticians accept psi missing. If you accept psi present, you have to accept psi missing."

Today's challenges to ESP aren't based on questions of personal honesty so much anymore (some critics allege subconscious bias). "People now pretty much assume we're honest," says Dr. Rhine, "else why would we be doing this?" The Institute, however, suffered a painful setback in 1974 when the then-director, Dr. Arthur Levy, was accused of changing records in an experiment dealing with psychokinetic experiments. It was an attempt to show the effect of human thoughts on animal tissue, to wit chicken eggs.

"We were crushed," says Dr. Rhine. "We couldn't believe it at first." Dr. Levy was dismissed for doctoring findings and his research was discarded.

Since then, Dr. K. Ramakrishna Rao, an Indian, has headed the institute. Ten young men and women work there, many in blue jeans and at least one in a T-shirt that reads, "Psychic Powered."

"What we have learned," says Dr. Rao, "is that ESP can properly be studied in the laboratory."

Over the years, Dr. Rhine has tried to meet his critics head on.

To accommodate objections, "we have made changes we thought weren't necessary," Dr. Rhine says. "We still meet them halfway or more. We raised our standards (of research) as to what was significant. I'm more critical than the critics."

He's officially retired from the Institute and has ceased attending the twice-weekly meetings, although his wife still does. They both work in a home a few blocks away.

He is busily polishing the remarks from a recent debate with Dr. Paul Kurtz, a philosophy professor at the State University of New York at Buffalo. Dr. Kurtz heads the Committee for the Scientific Investigation of Claims of the Paranormal, one of the many questioners of parapsychology.

Dr. Kurtz contended that parapsychology has never been able to repeat the precise results of experiments in the laboratory and that other investigators have been unable to duplicate the findings that Dr. Rhine and other parapsychologists have claimed.

Counters Rhine: "You can't expect someone with no experience to be able to do that."

Dr. Rhine also complains that opponents like Dr. Kurtz lump parapsychologists with little green men from Mars, Pyramid power and Bigfoot. Not so, says Kurtz. "Rhine must be given due credit for trying to apply the scientific method." But Kurtz doubts the significance of many of the experimental statistics.

Dr. Rhine thinks the general tendency to lump ESP with the occult and the far-out has hurt the serious study of psychic phenomena. A recent Gallup poll showed 51 percent of Americans believe in ESP — but that 57 percent believe in UFOs.

Such findings don't really discourage Dr. Rhine, who feels that most people believe or disbelieve in ESP without any scientific evidence.

The Rhines live outside Durham on an abandoned cattle farm where she raises vegetables and flowers. They never vacation — "What is a vacation?" she asks — and travel mainly to parapsychology meetings.

Dr. Rhine is also cooperating with two historians who want to write the history of parapsychology. "There is a certain state of ripeness. It has been 100 years since it turned experimental," says Dr. Rhine. And he feels the future is expanding.

"We've done most of our stumbling in the past. We are learning fast. We're getting better training, but we have miles to go. We know now we're not going to go on the rocks. We're not boastful, not cocksure, but we're hard to scare."

Ford announces new car recall

By DONALD WOUTAT

DETROIT (AP) — The oft-criticized Ford Pinto was rolling along as the year's third best-selling domestic subcompact when its fuel tank problems made headlines once again.

In early June, two network television shows rehashed the Pinto's allegedly unsafe fuel tank, and Ford Motor Co., under federal pressure, recalled 1.5 million 1971-76 Pinto sedans.

By the end of June, sales of the 1978 models had dropped sharply. Dealer inventories had jumped to 95 days' supply from 79 days a month earlier.

Logical?

No, because the 1978 Pinto wasn't recalled and its fuel system has won federal approval. And although criticism has been aimed only at older sedans, it is sales of Pinto station wagons that are down the most.

In each of the last three years, recalls have occurred more days than not. The latest was announced Thursday when Ford said it would recall the first 1,475,000 cars and trucks it built in 1978 in North America to correct an emissions defect.

As many as 50 percent of the owners don't even bother to bring in their recalled cars for repair of safety defects.

Economist George Hoffer of Virginia Commonwealth University concluded in a detailed study of recalls in 1973 that they "were not a significant determinant of market share."

The most dramatic case of bad publicity killing an auto — again illogically — was Chevy's Corvair, the rear-engine sporty small car that made Ralph Nader famous and that Nader made infamous in 1966.

Nader said in his 1965 book, "Unsafe at Any Speed," that pre-1965 Corvairs were badly designed and tended to roll over in accidents. General Motors Corp. denied the charge.

Although GM made design changes in the car and the attacks were leveled only at 1960-63 models, sales of new Corvairs plunged quickly from 205,000 cars in 1965 to 86,000 in 1966 and 12,977 by 1968.

In April 1969, Chevrolet tersely announced it was halting production because "the market no longer requires a Corvair."

Bad publicity is generally seen as a factor in recent sales declines of three current automobiles: the Pinto, the twin Dodge Omni-Plymouth Horizon and twin Dodge Aspen-Plymouth Volare.

Since August 1977 when Mother Jones magazine accused Ford of knowingly putting defective fuel tanks in the early Pinto sedans, the car's sales had been "holding up quite well," said a Ford analyst. Since Jan. 1, Pinto sales are off 20 percent from the previous year — a smaller decrease than the Ford Granada, which like the Pinto is being "cannibalized" as expected by strong sales of the new Ford Fairmont.

The Pinto sedan is off just 3 percent. Yet sales of the Pinto station wagon, which was never accused of anything, have plunged 54 percent since the first of the year.

Why?

"You tell me," a Ford official said. "I can't figure it out."

Industry analyst David Healy of the Wall Street firm of Drexel, Burnham and Co. says he has noticed only one clear example of recalls hurting sales — the Aspen-Volare case.

Most Aspens and Volares have been recalled at least three times since last November as part of four successive recalls of 1 million or more cars.

"That has helped to really tarnish their image," Healy said.

Since Jan. 1, Aspen-Volare sales are off 31 percent. But analysts say that partly reflects sales lost to Ford's competitive Fairmont and to Chrysler's own Omni and Horizon. Many owners interviewed have defended the cars.

Chrysler executives, meanwhile, have conceded that attacks on their new front-drive Omni-Horizon in June by Consumers Union did depress sales quickly. But the U.S. and Canadian government safety agencies tested the cars and found them safe, and since then sales have begun to climb.

GENNA SHEPHERD, 13, of Red Bluff, Calif., shows off her pet tarantula, Taboo, which recently won a firstplace ribbon at the Tehana County Fair for the "most unusual pet" category. Genna has had the pet about 10 months, amd some family members are still doubtful about it. (AP Laserphoto)

NEED EXTRA CASH?
Sell your "DON'T NEED" items with a—
WANT AD!
Dial 682-6222

Why Not
INVESTIGATE A FUNERAL SERVICE POLICY!
ELLIS FUNERAL HOME
801 Andrews Hwy. 683-5555

Texas Tech helps guesswork in buying cotton farm equipment

LUBBOCK — Choosing the proper equipment in cotton farming and the problems involved in such a decision for cotton farmers have been analyzed by a Texas Tech University researcher.

Dr. Milton L. Smith of Tech's industrial engineering department has helped reduce the guesswork involved in a farmer's selection with a computer program.

The program is called "HASP" for "Harvesting Analysis Simulation Program."

Statistics and financial data is fed into the computer, which takes these and determines the most practical course of action for the farmer to take concerning his crop and equipment resources.

"Weather data can be provided for the program for good, bad and mediocre years," Smith said. "We also take into account the cotton that drops on the ground and never gets into the gin, the yield loss that comes with moisture loss, the decline in grade depending upon harvest times and conditions," he added.

HASP gives farmers alternatives that they might not have known existed.

The service is free while it is in the research stages, but probably will be turned over to a producer group or commercial operation in the future.

"The results could save the producer thousands of dollars and a lot of anguish in trying to make future investments by the 'good-guess' method," Smith explained.

To participate in the research program, supported by Cotton Inc., producers can call Smith at 806-742-3404 or write to him in care of the Department of Industrial Engineering, Texas Tech University, Lubbock, 79409.

Effective August 1, 1978
B.K. Khandelwal M.D.
Announces the opening of his office for the practice of Rheumatology (arthritis and related disorders) and Internal Medicine
122 North "N" Street
Midland, Texas 79701
Office Hours by appointment
Telephone (915) 684-0941

NOW! Dial Direct
TO PLACE CLASSIFIED
Want Ads
682-6222

THE DUMP IS COMING! IN AUGUST

KELVIEW HEIGHTS BAPTIST CHURCH
OFF N. BIG SPRING AT SCHARBAUER DRIVE
INVITES YOU TO ATTEND THEIR
BIBLE CONFERENCE
AUGUST 6-8
SCHEDULE OF SERVICES
SUNDAY 10:00 A.M. 6:30 P.M.
MONDAY 7:00 P.M.
TUESDAY 10:00 .M,. 7:00 P.M.
BIBLE CONFERENCE SPEAKERS

DR. TOM MALONE SR.
PONTIAC, MICHIGAN

DR. JACK BASKIN
SAN DIMAS, CALIFORNIA

DR. TOM MALONE JR.
LOUISVILLE, KENTUCKY

own

ous bias). "People
assume we're hon-
ne, "else why would
' The Institute, how-
painful setback in
-director, Dr. Arth-
cused of changing
riment dealing with
eriments. It was an
he effect of human
nal tissue, to wit

ished," says Dr.
dn't believe it at
was dismissed for
and his research

K. Ramakrishna
as headed the insti-
en and women work
e jeans and at least
at reads, "Psychic

learned," says Dr.
P can properly be
ratory."
Dr. Rhine has tried
head on.
e objections, "we
nges we thought
," Dr. Rhine says.
n halfway or more.
tandards (of re-
t was significant.
han the critics."
etired from the In-
ased attending the
ings, although his
ey both work in a
away.

shing the remarks
ate with Dr. Paul
y professor at the
New York at Buf-
ds the Committee
Investigation of
normal, one of the
of parapsycholo-

ded that parapsy-
een able to repeat
of experiments in
that other investi-
nable to duplicate
. Rhine and other
ave claimed.
"You can't expect
perience to be able

nplains that oppo-
tz lump parapsy-
e green men from
wer and Bigfoot.
"Rhine must be
r trying to apply
hod." But Kurtz
nce of many of the
tics.

the general ten-
with the occult
hurt the serious
nomena. A recent
d 51 percent of
n ESP — but that
UFOs.

t really discour-
feels that most
sbelieve in ESP
evidence.

side Durham on
farm where she
d flowers. They
What is a vaca-
d travel mainly
eetings.

ooperating with
ant to write the
ology. "There is
ness. It has been
ned experimen-
And he feels the

of our stumbling
learning fast.
training, but we
know now we're
rocks. We're not
, but we're hard

OLICY!
OME
683-5555

J.C. Martin Jr., left, leaves the federal courthouse in Brownsville Friday after sentencing. He is accompanied by defense attorney Roy Barrerra. (AP Laserphoto)

Former Laredo Mayor gets four-year sentence

By KEN HERMAN

BROWNSVILLE, Texas (AP) — A Brownsville federal judge, warning that "public officials must live in glass houses," Friday sentenced former Laredo Mayor J.C. Martin, Jr., to four years in prison.

Martin, 65, pleaded guilty here May 21 to charges of using the mail to defraud the city of about $250 worth of materials. U.S. District Judge Reynaldo Garza also ordered a $1,000 fine.

Garza, speaking in stern, hushed tones, said an investigation has shown the $250 was a "mere pittance" of the money Martin cheated out of the city during his last five years in office. Martin had served as mayor for 24 years until he decided not to seek another term this year.

The investigation, Garza said, showed Martin owed the city $237,838. The judge said the stiff sentence might be reduced if restitutions are made within 120 days.

But the judge rejected defense attorney Roy Barrera's request for a probated sentence.

"If I let him pay it back it would be a free ticket for other public officials to do that," Garza said.

Barrera said Martin had been caught up in the political system.

"He has admitted his wrongdoings and attempted to right them. The age, the era, the times spawned it. We once considered slavery, segregation and polygamy to be all right — a way of thinking not necessarily in keeping with the thinking of society today," Barrera said.

Martin made only a brief statement during the sentencng.

"I pray for your understanding and consideration," Martin told Garza.

After the courtroom session, Barrera said the restitutions will be paid promptly.

Garza ordered the fine paid within 30 days. He also told Martin to report to the Fort Worth Federal Correction Institute on Oct. 6.

Martin's friends and relatives filed into the courtroom and Garza said he had received over 200 letters in support of the former mayor.

"You may be proud that your friends stuck by you," the judge said.

Last week, Martin was named in a state indictment alleging he received free service from Central Power and Light in exchange for the "understanding that he would be influenced to set rates."

Martin and CP&L General Manager Carlton Whitworth of Laredo have pleaded innocent to the charge.

Attorney seeks trial's delay, asks to be Bundy's counsel

By THOMAS E. SLAUGHTER

TALLAHASSEE, Fla. (AP) — Atlanta attorney Millard Farmer asked a federal court on Friday to stop the state's trial of Theodore Robert Bundy until Farmer is allowed to be Bundy's defense counsel.

Bundy, a 31-year-old former law student, faces, among other charges, two counts of first-degree murder in the deaths of two Florida State University coeds on Jan. 15.

In his motion, filed in Tallahassee, Farmer said Circuit Judge John A. Rudd's refusal to allow him to defend Bundy was an "arbitrary action taken ... with the knowledge that there is great community pressure to convict Bundy."

Farmer, who specializes in defending indigents charged in death penalty cases, said the judge's action violates Bundy's 14th Amendment rights of due process and equal protection and Sixth Amendment right to counsel.

Rudd issued an order on Thursday, saying that if he allowed Farmer to defend Bundy, the case may turn into a "bizarre circus." Farmer is not licensed to practice law in Florida, and therefore needed Rudd's permission to defend Bundy.

Farmer said from his office in Atlanta that he expected a hearing to be held on his motion within a week.

Also on Friday, Farmer filed in federal court a complaint on behalf of Bundy asking $300,000 in damages for allegedly poor living conditions and alleged harassment by Leon County Sheriff Ken Kasaris and eight other officials.

The complaint claimed, among other things, that Bundy has been held in solitary confinement in a dimly lit, windowless cell and has "seen the light of day a total of two and one-half hours in the last five months — excepting the time he has spent being taken to and from court."

He is defending himself until the courts rule on whether Farmer may represent him.

Village
Cobbler Shop
Boot and Shoe
Repair
2512 A W. OHIO

Flood's toll may be as high as 20

By JAMES R. KING

ALBANY, Texas (AP) — Killer rains turned the parched West Texas countryside into a giant pool Friday, leaving at least six dead or missing in this tiny farming hamlet and pushing to possibly 20 the number of victims in statewide flooding this week.

In Albany, where unofficial reports measured the rainfall at 16 to 17 inches late Thursday and Friday, residents fled their homes and clung to scattered treetops and brush.

The rains, spreading 200 miles northward from the water-soaked Hill Country of Central Texas where at least 14 were known dead, sent normally dry creeks and gullies surging out of their banks and gushing across the rugged, brushy land.

An earlier police report of 15 was revised downward when authorities said one young victim was counted twice.

A Shackelford County deputy sheriff said six Albany residents disappeared beneath the swirling waters late Thursday night. Those people still were unaccounted for as waters began to recede Friday afternoon.

A Department of Public Safety spokesman who was in Albany Thursday night said about 7 p.m. a "wall of water" roared down a dry creekbed in the southwest part of the town. Texas Department of Public Safety Lt. Jack Crowover said all six missing are believed dead.

Crownover said several bodies were seen in the water, but could not be reached at mid-morning. Forty-two people were evacuated from a nursing home and 29 others were rescued from rooftops and out of trees.

National Guard and Air Force troops worked with a state police helicopter to rescue stranded residents in the flood-stricken community about 35 miles northeast of Abilene.

The death toll was expected to climb as rescuers, hampered early by darkness and then high water, moved through the town of 2,150 people.

A National Guard unit operating with huge, six-wheel-drive vehicles and a 30-foot power boat was mobilized about 1:45 a.m. Friday, but was initially prevented from entering the town because of damaged bridges and roads.

Witnesses said many Albany residents manned small boats to rescue their neighbors from rooftops, trees and stranded autos.

Telephone communications with the town were still out Friday afternoon, but ham radio operators in touch with other operators in Albany reported water five feet deep in the downtown area.

John Darilek, a ham radio operator, said more than a foot of water was still standing in Albany at noon Friday and most streets were still impassable. Darilek said the Albany hospital, where he was set up, was without drinking water but did have some electrical power. He estimated at least half the town was flooded.

All roads into Albany were closed immediately after the downpour.

Officials at Dyess Air Force Base in Abilene said they sent 18 men to help in Albany. The Air Force also provided some fuel for a Department of Public Safety helicopter working in the area.

Forecasters blamed the torrential rains in Texas on the remnants of tropical storm Amelia and a stationary front angling from Southwest Arkansas down into West Central Texas.

A National Weather Service spokesman said rain along the 200-mile front that stretched north from the saturated Hill Country to Albany could last "for the next three or four days."

Hill Country authorities this morning reported swirling waters from Guadalupe and Medina Rivers had begun to recede, but search operations in Kendall County were still being hampered by mud and water. Police said they felt sure more bodies would be found as cleanup operations continued.

The muddy, frothing Guadalupe River roared into scenic Canyon Lake Friday morning at about 30,000 cubic feet per second, U.S. Corps of Engineers officials said.

But the officials, who had earlier said the water would go over Canyon Dam's spillway for the first time since the dam was built in 1964, said Friday the water should crest Saturday about a foot below the spillway.

"It looks like it (the dam) is doing what we built it to do," said Civil Engineer John Rael from a special U.S. Corps of Engineers command post in Fort Worth. "We don't think that it will go over the spillway. It will get pretty close, but not go over.

"If the water rises faster than we expect, we will use controlled flood relief," he added. The floodgates were already releasing 5,000 cubic feet of water per second by Friday morning.

The National Weather Service Friday afternoon issued flood warnings for persons along the lower Guadalupe River below the dam. The NWS said a Corps of Engineers advisory warned residents that some water would be released at the dam beginning Friday afternoon and minor over-bank flooding would result.

Rael said further rains would probably send the water over the spillway and into New Braunfels, Seguin and other exposed areas downriver. If those rains are heavy, serious flooding could result, he added.

Fearing that the mammoth earth-filled dam would not be able to contain the flood waters, authorities in those two cities had already begun emergency preparations Thursday night and Friday morning.

The Canyon Dam spillway is at 943 feet above mean sea level and the water had risen to more than 927 feet by 8 a.m. Friday, officials said. Rael added that flood waters have never before risen above the 915-foot level.

Meanwhile, in flood-ravaged Bandera, law enforcement officials and volunteers, many of them on horseback, searched for further victims in the muddy, debris-dotted flood plain of the Medina River.

"We're pretty sure we'll find some more," said Bandera County Sheriff's Deputy Jackie Doyle. "We wish we weren't so sure."

The raging Medina River ripped through the small Hill Country town before dawn Wednesday, leaving more than two-thirds of the town under water and causing extensive damage and deaths.

The waters began receding Thursday, revealing a bizarre scene of twisted autos stacked atop each other, century-old cypress trees uprooted and snapped, and a pile of rubble that once were $150,000 rock houses. Some trees still stood, but had almost all of their bark cleanly shaved off by the rampaging current.

The flash flood carried away about 120 autos and demolish the building at Clint Dowell's auto dealership. Dwell picked though the rubble Thursday and Friday and estimated the damage at nearly $1 million.

Hardest hit were the numerous, once-lucrative resort ranches along the Medina River near Bandera.

THERAPEUTIC HYPNOSIS OF AMERICA
Lose Weight • Stop Smoking
For Free Brochure Call
563-3060 or 333-4472

New samples cast doubt on extent of contamination

WASHINGTON (AP) — In a finding that appears to cast doubt on the extent of paraquat contamination of marijuana, government scientists said Friday that less than 2 percent of the suspect samples they checked was contaminated.

Only one of 57 samples was found to be contaminated in the tests run by the National Center for Disease Control in Atlanta.

All the marijuana was supposed to have come from the same batches tested by a West Coast laboratory and found contaminated.

But John Liddle, the CDC's chief of toxicology, and other officials said they could not be certain the marijuana was exactly the same as that checked by PharmChem Research Foundation of Menlo Park, Calif.

The government got the pot anonymously from people who called in to the lab for their test results and agreed to send another sample to the CDC.

Liddle also said that no paraquat was found on 15 samples gathered at a clinic in California.

But a government-sponsored laboratory at the University of Mississippi found a 21 percent contamination rate on 63 marijuana samples confiscated by drug agents in the Southwest in 1976 and 1977. PharmChem has reported contamination rates reaching from 30 to 50 percent, the CDC said.

Last March 12, Health, Education and Welfare Secretary Joseph A. Califano Jr. issued a strong warning that persons who smoked three to five heavily contaminated marijuana cigarettes daily for several months ran the risk of irreversible lung damage. He also said there conceivably was a risk for persons who smoked marijuana less often or in smaller amounts.

Government scientists reiterated Friday that paraquat can cause lung damage and that it is a real risk for a heavy smoker of contaminated pot.

Califano based his warning on a preliminary study by HEW's National Institute on Drug Abuse. The final study has been completed but not released.

Farm couple killed in pipeline blast

FORT MADISON, Iowa (AP) — An underground propane pipeline exploded in a tower of fire early Friday, killing an elderly farm couple and injuring six other persons, three critically.

The blast was felt for miles and the flames, leaping 500 feet into the air, were visible in Muscatine, 70 miles away.

Heat from the predawn fire was so intense it was late Friday morning before firemen could get near the ruins. It took them 3½ hours to control the blaze.

Afterward, Vernet Burgdorf looked at the smoldering farmstead where his mother and stepfather died.

"It was like a holocaust," he said. "A series of explosions. First a big one, then a smaller one. I've been through a lot of things in the war. I've been through a lot of bombing raids, but this ... this ....."

His mother, Claricy Knight, 82, and her husband, Robert Knight Sr., 79, died shortly after midnight Friday when the propane line ruptured about 100 yards from their two-story farmhouse.

The explosion leveled the Knight home and six farm buildings and damaged two nearby homes, including Burgdorf's.

Federal policy criticized

AUSTIN, Texas (AP) — The Texas Railroad Commission chairman criticized a congressional proposal on natural gas policy Friday as being discriminatory against Texas.

Mack Wallace said the joint Senate-House committee's proposal would result in higher prices and lower supplies for Texas industries and homes.

"In short,," Wallace said, "the (committee) agreement says this — residents of the producing states will pay 10 percent more and get 10 percent less; residents of the non-producing states will pay 5 percent less and get 28 percent more (gas)."

Wallace urged Sen. John Tower, R-Texas, to continue opposing the gas proposal.

"Texas consumers will bear $4.2 billion of the $7 billion cost calculated by the conferees in their analysis," Wallace said. "This is $600 million per year between now and 1985, and they are real, not inflated costs."

Last Call
Final Markdowns
Special group Pants
$10 Values to $49
Special Group shoes
$10 values to $45.
All Sale items
1/2 or more
OFF
the shop for
appagallo

VELVET
SLEEPER SOFAS
YOUR CHOICE OF
GOLD
GREEN
APRICOT
Reg. 720 $399
Phillips
FURNITURE
2500 Andrews Hwy. - Odessa

We Made It!
Come join us for the
GRAND OPENING
of
YVONNE'S
San Miguel Square;
Under the Glass Roof
Mall Area - Register for a lovely gift!

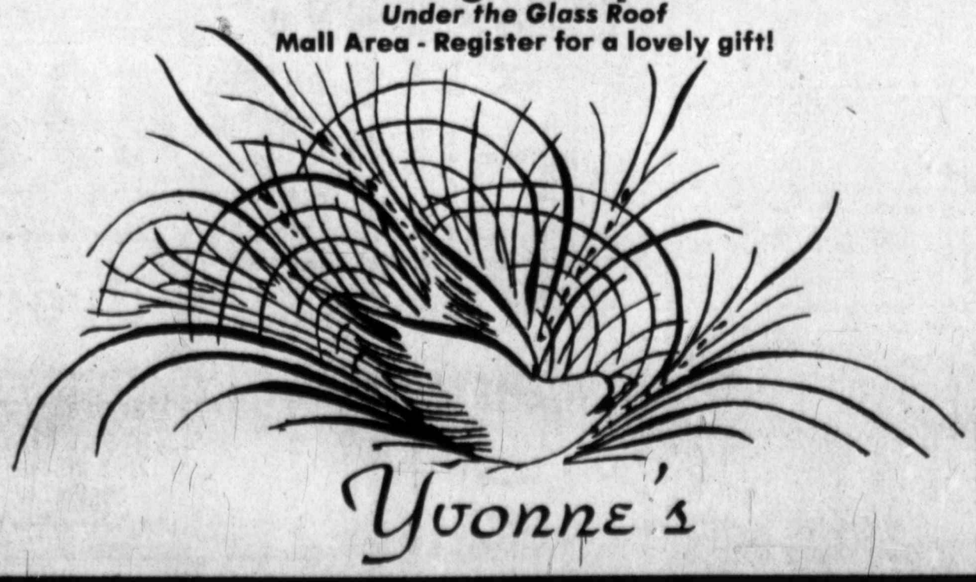

Yvonne's

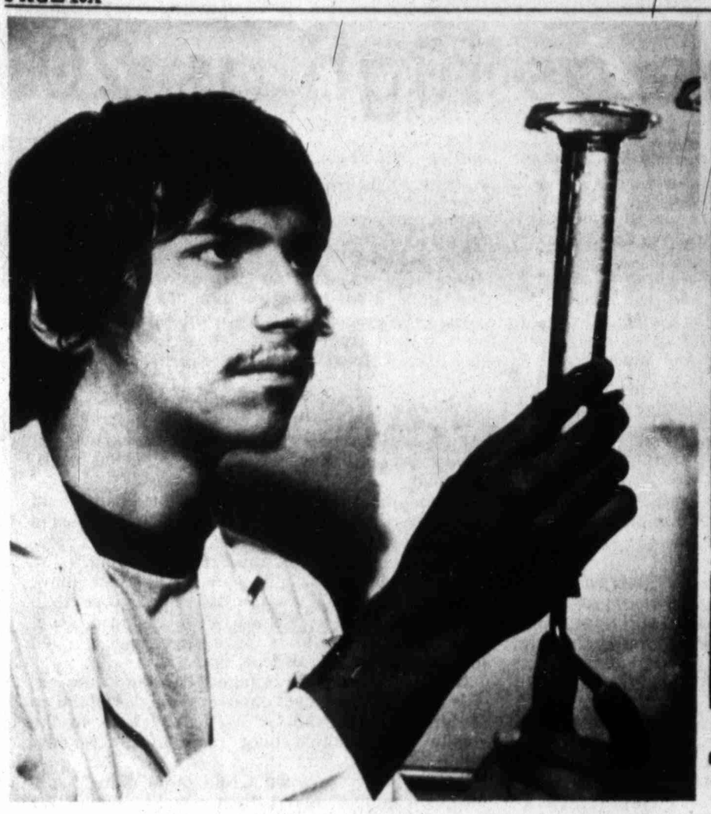

Working with scientists at NASA's Ames Research Center in Mountain View, Calif., are Jaime Aguilera, 17, left, and Loretta Neal, 17, both of Pomona, Calif. The students are two of fourteen high school students, all from low-income families, working with the scientists as part of the federal Upward Bound program, administered by Harvey Mudd College of Claremont, Calif.(AP Laserphoto)

14 high school students spend summer working at NASA research center

By ROBERT LOCKE

CLAREMONT, Calif. (AP) — Loretta Neal of Pomona spent her summer vacation doing brain research. Jaime Aguilera kept busy with an experimental diet for rats destined to fly in the space shuttle.

The two 17-year-olds were among 14 Southern California high school students — all from low-income families — working this summer with scientists at NASA's Ames Research Center at Mountain View. Their unusual summer jobs ended Friday.

Octavio Boubion, director of the Upward Bound program administered by Harvey Mudd College of Claremont, Calif., and funded by a $211,000 grant from the U.S. Office of Education, said: "These kids come out of the ghettos and the barrios. A lot of times they don't really know there's a world out there."

"I like it," said Aguilera, a Pomona student who hopes to become a physicist. "I like to do experiments — it's amazing to find things out."

Miss Neal, who said she helped Ames scientists remove the brains of laboratory animals and prepare specimens for study, hopes to become a neurosurgeon.

"It's much more interesting than I thought it would be," she said. "We can observe almost every structure of the brain."

The students at Ames were paid the minimum wage and worked directly with government scientists. They lived in dormitories at San Jose State University.

Phil McCartney, one of the program's four supervisor-teachers, said the students spent half of each day on their projects, then went to classes in basic skills like mathematics and English. He said the group often took field trips to colleges, research centers, museums and concerts around the San Francisco Bay area.

Estella Renteria, a high school senior from El Monte who also worked on a diet for space rats, had worried that "I wouldn't be able to learn everything. But my supervisor really took a lot of time to explain things ... without all those big technical terms. I really want to get into the science field."

Boubion said while most of about 500 Upward Bound programs nationwide concentrate on classroom work to improve basic skills, "we try to stimulate them scientifically. The jobs complement the classrooms and vice versa.

"Usually, when high school kids are in a situation like this they end up sweeping the floor or something like that," Boubion added. "But our kids are actually doing research."

Immigration figures rise

GENEVA, Switzerland (AP) — Jewish emigration from the Soviet Union increased sharply during the first half of 1978, according to official figures released Friday.

Cult leader strange, non-violent

By BILL BEECHAM

SALT LAKE CITY (AP) — Immanuel David, the mysterious cult leader whose wife and six children plunged to their deaths from a hotel balcony, was described by friends and police Friday as a strange but non-violent man who thought he was God.

David's wife, Rachel, 38, and six of their seven children died in the apparent suicide plunge Thursday from the 11th floor of the International Dunes, where they had been living in a three-room $90-a-day suite. A 13-year-old girl survived the fall and was in critical condition Friday.

David, a 6-foot-4, 300-pound religious fanatic who was under investigation by the FBI for possible mail fraud, committed suicide Monday by inhaling carbon monoxide from a borrowed van.

Skip Daynes, who owns a downtown music store and said he was probably David's closest friend, said he never believed anything David told him about religion.

"He would say he was God, and he actually had a feeling for that, but I would just close it off and drop the subject," said Daynes, who said he once accompanied David on a mission to Uruguay for the Mormon church.

Authorities were still trying to determine how David was able to afford the spacious hotel suite where his family was living. Hotel manager James Bradley told investigators David had paid more than $30,000 in hotel and food bills, mostly in cash day-by-day.

Assistant U.S. Attorney Steve Snarr said he believed followers of David may have given him money. One follower was convicted in May for raising $8,000 in four months by wiring friends and relatives that he needed money, Snarr said.

David, who changed his name from Bruce Longo in 1970, was the son of a Yonkers, N.Y., doctor, Frank Antony Longo, who died in 1969, according to the Westchester County (N.Y.) Medical Society. His brother and mother live in Vero Beach, Fla.

He attended Brigham Young University and met his wife, a native of Sweden, there.

Cheryl Williams, a clerk at Salt Lake's Ramada Inn, where the family stayed for a while, said David claimed to have silver mines in Sweden and would call long-distance to that country when he needed money.

After a stint in the Army, David joined the Church of Jesus Christ of Latter-day Saints (Mormon).

He was excommunicated in 1969, and three years later wrote a letter of apology to then-church President Harold B. Lee that was published in the Mormon "Church News."

Using the name "Bruce David," he had been guilty of promulgating an unspecified "falsehood on the church and its members."

"I do not know how many people I have affected, but several have lost their church memberships because of it. Some sold their homes and businesses, used their personal savings and went into to debt to support it." He did not explain the references to "It."

Daynes said David often borrowed money from him and had arranged to buy two $47,000 pianos.

"He was in here every day, every day for the past three months, promising me that he was getting the money for the pianos ... Sometimes he'd borrow $100 from me and say to tack it onto the bill."

Daynes said he believed David would eventually have paid for the pianos. "He said one might be placed in a $1.8 million home he said he had in Arizona, or in his home in New York, or maybe right here. He was going to pay me in cash. Yes, I believed he could afford it."

Daynes said David's wife was an accomplished pianist and wanted to teach the children to play.

Although the children never attended school, police Detective Carl Voiles said "they were very intelligent."

"Gathering from the books we found in the rooms, they were well-read and probably more advanced than others their age."

Forrest Washburn, a former neighbor of David's in Manti, Utah, said David often carried a 3½-foot sword "and claimed a time would come when it would be used to lop off thousands of heads." Another former neighbor said David bragged that he could destroy the world.

Regents O.K. petroleum center

Austin Bureau

AUSTIN—University of Texas Regents voted Friday to allow UT Austin and UT-Permian Basin to cooperate in the establishment of a "Center for advanced Petroleum Technology" in the Midland-Odessa area.

UT System President and acting Chancellor E. D. Walker said the program avoids the "complicated and costly process" of creating a new program from scratch, by using the resources of existing institutions.

The counter is to provide "high quality professional continuing education and training" for the "unusually large concentration" of oil and gas industry engineers living and working in the Permian Basin area.

Facilities to be used will include those of UTPB, as well as selected field sites made available by the petroleum industry, with support from UT-Austin's petroleum engineering factultv.

THE POTTERY PLACE
Hours: 10-6 Mon. thru Sat.
Liquidation Sale
IS IN PROGRESS AT ITS NEW LOCATION
1405 N. Big Spring
Discounts up to 65%

SUZI'S CLOSET
OUT IT GOES
SIDEWALK SALE
1/2 OFF and LESS
ALL SUMMER MERCHANDISE
Sorry we can not accept Visa, Mastercharge Cards on this sale. All Sales final, no refund, exchanges or layaway.
No. 10 IMPERIAL SHOPPING CENTER
WADLEY AT MIDKIFF

Sound Savings
Your choice system—8-track or Cassette—Installed
BRISTOL
Model 3531

In-dash AM-FM Cassette Stereo
• In-dash installation for good looks and security
• Locking fast forward for hands-off operation
• Local/distance switch gives best FM reception
• Balance and fader controls, full auto-stop
• One year parts and labor warranty
Includes car stereo, speakers, and installation!

• With 6x9 Coaxial Speakers
• 20-oz. Magnets
As seen on T.V.!
YOUR CHOICE $199 INSTALLED!
Model 3232
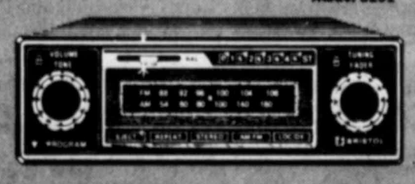
In-dash AM-FM 8-track Stereo
• In-dash installation with black or wood grain panel
• Repeat function and eject button
• Local/distance switch for best FM reception
• Balance and fader controls
• Power enough for these big speakers
Includes car stereo, speakers, and installation!

KENWOOD
Complete System
Receiver: Kenwood KR-3090 delivers 26 watts per channel with no more than 0.1% total harmonic distortion and quietest phono section in its class.
Turntable: Technics SL-210 belt-drive turntable with all up-front controls. Pickering P/AC magnetic cartridge included.
Speakers: The Ultralinear 100-C 3-way loudspeakers are Dyer's most popular ever! Big 12-inch woofers fill any room. Full circuit-breaker protection afford 5-year warranty. Big sound for little dollars.
Ultralinear

Technics by Panasonic
499

Nikko Audio
Complete System
Receiver: Nikko NR-715 provides ample power (38 watts per channel) for this deluxe system. And Nikko's clean power is surpassed only by its reputation for reliability. Three-year warranty.
Turntable: Technics SL-230 fully-automatic belt-drive turntable with memo-repeat function. Pickering 400E magnetic cartridge provided.
Speakers: Top-of-the-line Ultralinear 265 speakers feature 4-way design with big 15-inch woofer. Side ports for efficiency plus famous circuit-breaker protection. Most sound for the money.
Ultralinear

Technics by Panasonic
799

TOSHIBA
Complete System
Receiver: Newest Toshiba SA-750 delivers 50 watts per channel with no more than 0.08% total harmonic distortion. FM Dolby and full tape capability. Touch these controls and see what quality feels like.
Turntable: Toshiba F-335 completely automatic direct-drive turntable with beautiful walnut base. Pickering 400-E cartridge included.
Speakers: The Frazier Concerto speakers are relatively small in size—but their sound definitely isn't. You'll be proud to own this deluxe sound system.
FRAZIER

TOSHIBA
949
*All power ratings are minimum RMS into 8 ohms from 20 Hz to 20,000 Hz
dyer electronics warehouse
563-3643 333-2929
1230 E. 8th St.
ODESSA
(Next To Everybody's)
master charge
BANKAMERICARD
STORE HOURS:
Mon.-Wed.-Fri 9 A.M. to 7 P.M.
Thursday- 9 A.M.-9 P.M.
Saturday- 9 A.M. - 6 P.M.

WINDOW ON WEST TEXAS

The Midland Chamber of Commerce provides some of the information in these listings. Deadline for items to be considered for Window on West Texas is noon Wednesday.

DISPLAYS & EXHIBITS

TAYLOR BROWN-SARAH DORSEY HOUSE, Midland's oldest home, is open from 2 to 5 p.m. Sundays and by appointment by dialing 682-2931. Located at 213 Weatherford St.

RANKIN MUSEUM — Featuring memorabilia from the community's and Upton County's past. Open 3 to 5 p.m. weekdays. Located at Fifth and Main Streets near the old Santa Fe Railway depot.

WITTE MEMORIAL MUSEUM (San Antonio) is presenting "What's Up in Texas," an exhibition of contemporary art works, focusing on the energetic form and visions found in the arts in Texas today. The museum is located at 3801 Broadway.

LYNDON BAINES JOHNSON LIBRARY (Austin) is presenting a comprehensive exhibit of Presidential campaign memorabilia, with items ranging from a bronze clothing button for George Washington's inauguration, to a brass peanut from President Jimmy Carter's recent campaign. The exhibit is open to the public from 9 a.m. to 5 p.m. weekdays and Sundays.

NITA STEWART HALEY Memorial Library is open to the public from 9 a.m. to 5 p.m. Tuesday through Friday, and 2 to 5 p.m. Saturday afternoon. Located at 1805 W. Indiana St.

HERITAGE MUSEUM (Big Spring) is open to the public from 9 a.m. to noon and 1 to 5 p.m. Monday through Friday, with Saturday and Sunday hours being from 1 to 5 p.m. Located at Sixth and Scurry Streets.

WEST TEXAS WATERCOLOR Association has opened its annual exhibit in The Museum of Texas Tech University at Lubbock. Museum hours are 1 to 5 p.m. Sundays and 10 a.m. to 5 p.m. weekdays.

MENDOZA TRAIL MUSEUM and Adrian House (McCamey) — Contains mementos of the late frontier ranching and oil industry as well as a fossil collection and tape recordings.

MIDLAND COUNTY HISTORICAL Museum — Open 11 a.m. to 5 p.m. Monday through Thursday and 9 a.m. to noon and 1 p.m. to 4 p.m. Saturday in the basement of the Midland County Library, 301 W. Missouri Ave.

"THE BLACK PHOTOGRAPHER," described as the largest traveling exhibit in the U.S. of the works of black photographers, has opened in the Michener Gallery of The University of Texas at Austin, to be on view to the public daily through Aug. 20.

"WORKS ON PAPER," a Texas Tech art faculty exhibit, can be viewed from 7 a.m. to 10 p.m. Mondays through Thursdays at McCormick Gallery, located in the Midland College Fine Arts Building.

THE MUSEUM OF TEXAS Tech University (Lubbock) has opened an intriguing exhibit, "The Great American Coverup," which displays women's handmade undergarments of yesteryear. The exhibit is from the collection of historic costumes and textiles at The Museum.

PERMIAN BASIN PETROLEUM MUSEUM (Midland) has opened a special exhibition, "Mini-World of Oil: Petroleum on Postage Stamps," to continue on view through the end of summer. The private collection of 100 album pages displays representative postage stamps dealing with many aspects of the petroleum industry. Open to the public from 9 a.m. to 5 p.m. Tuesday through Saturday and 2 to 5 p.m. Sunday. Located at 1500 Interstate 20 West.

THE HANGING TREE GALLERY, 3201 N. Big Spring St., is exhibiting oils by James Ralph Johnson and Joe Rader Roberts, and watercolors by Stanley Kramer and Randy Follis through August. Hours are 10 a.m. to 6 p.m. weekdays and 11 a.m. to 4 p.m. Saturday.

MUSEUM OF THE SOUTHWEST has opened an art exhibition showcasing art works by faculty members of area colleges and universities, and a display of photographs by members of the Midland Camera Club. Museum hours are 10 a.m. to 5 p.m. weekdays, and 2 to 5 p.m. Sundays. Located at 1705 W. Missouri St.

THE EL PASO ART ASSOCIATION opens its 11th annual show in the El Paso Museum of Art with a preview and reception between 1 and 5 p.m. Sunday.

AMON CARTER MUSEUM (Fort Worth) Tuesday will open a major retrospective exhibition of the works of American artist Walt Kuhn. The show, titled "Walt Kuhn: A Classic Revival," will continue on view through Sept. 10.

"TALES OF THE ZODIAC" will be the August showing at the Marian Blakemore Planetarium, located in Haley Park. Show times are 3:30, 7:30 and 9 p.m. Sundays and 7:30 and 9 p.m. Wednesdays. Open to the public at no charge.

SPECIAL EVENTS

CARLSBAD CAVERNS (Carlsbad, N.M.) - Complete cavern tours are available from 7 a.m. to 4:30 p.m. and Big Room tours from 7 a.m. to 6 p.m. daily. Lantern tours through "New Cave," available by reservation only, are scheduled at 9:30 and 10:30 a.m., also 12:30 and 1:30 p.m. daily.

SOUTHWEST BALLET CENTER (Fort Worth) has scheduled special ballet performances for 3 and 8 p.m. Thursday and 7:30 p.m. Friday in Scott Theatre of the Fort Worth Art Center.

THE SECOND ANNUAL FESTIVAL of Drums and Bugles, featuring five of the nation's premier drum and bugle corps, will be preseented at 8 p.m. Thursday in Lake Highlands Stadium in Dallas.

THE ANNUAL TEXAS FOLKLIFE FESTIVAL contines today and Sunday at the Institute of Texan Cultures in San Antonio's HemisFair Plaza. Hours are noon to 11 p.m. daily.

NOTED SOUTHWESTERN artist Danny Gamble of Amarillo will conduct a watercolor workshop Monday, Tuesday and Wednesday at Sul Ross State University in Alpine, sponsored by the Davis Mountains Arts League.

ODESSA CINEMA SOCIETY concludes its Gary Cooper film festival with a screening of Cooper's acclaimed 1952 film, "High Noon." The screening will begin at 10 a.m. today in Odessa's Permian Playhouse, 310 W. 42nd St.

JAL WESTERN DAYS, a celebration depicting the Old West, opens in Jal, N.M. today with a parade at 5:30 p.m. Other activities include a watermelon seed spitting contest, live shoot-outs, and music provided by country western bands. The celebration will inagurate the opening the opening of the Jal Woolworth Community Library 2:30 p.m. Sunday.

MUSIC

THE ODESSA BRAND NEW OPREE is being presented at 7:30 p.m. each Tuesday at the Globe of the Great Southwest, during the current Summer Festival at the Globe. Saturday night Opree performances will resume in September.

MOVIES

ODESSA

WINWOOD — "Sgt. Pepper's Lonely Hearts Club Band," (PG), Cinema I; "Revenge of the Pink Panther," (PG), Cinema II.

SCOTT — "Hot Lead and Cold Feet," (G), Cinema I; "Foul Play," (PG), Cinema II; "In Search of the Castaways," (PG), Cinema III.

ECTOR — "The Swarm," (PG).

GRANDVIEW — "International Velvet," (PG).

MIDLAND

WESTWOOD — "Our Winning Season," (PG).

HODGE — "The Cat From Outer Space," (G), Screen 1; "Revenge of the Pink Panther," (PG), Screen 2.

CINEMA 1 — "Hooper," (PG).

UA CINE 4 — "The Cheap Detective," (PG); "The Swarm," (PG); "Sgt. Pepper's Lonely Hearts Club Band," (PG); "Heaven Can Wait," (PG).

SHORT COURSES

PERMIAN BASIN GRADUATE CENTER

I'M OK — YOU'RE OK WORKSHOP, 7 to 10 p.m. Wednesdays for four weeks, Permian Basin Graduate Center Building. $65 fee.

CLUB MEETINGS

TODAY

Overeaters Anonymous, 10 a.m., St. Paul United Methodist Church.

Midland Chapter No. 32, Parents Without Partners, 8:30 p.m., 3316 Delano St.

SUNDAY

Greater Permian Basin Duplicate Bridge Unit No. 209, 1:30 p.m., Knights of Columbus Hall.

Midland Chapter No. 32, Parents Without Partners, 7 p.m., Dennis the Menace Park.

MONDAY

Rebekah Lodge No. 91, 8 p.m., 610 E. Florida St.

Overeaters Anonymous, 7:30 p.m., St. Paul United Methodist Church.

Midland (Downtown) Kiwanis Club, noon, Midland Hilton.

East Side Lions Club, 7:30 p.m., El Rancho Grande.

Midland Senior Center, 10 a.m., drop in; 1 p.m., art, table games, First Christian Church.

Midland Chapter, American Association of Retired Persons, 6:30 p.m., Fellowship Hall, First Christian Church.

Schlumberger Wives Club, 7:30 p.m., Flame Room, Pioneer Natural Gas Co.

Midland Camera Club, 7:30 p.m., Planetarium.

Midland Chapter No. 32, Parents Without Partners, 7:30 p.m., 2601 Fannin St.

TUESDAY

Midland Palette Club, 9:30 a.m., 604 N. Colorado St.

Tuesday Duplicate Bridge Club, 10 a.m., Knights of Columbus Hall.

RHCC Women's Golf Association, 9 a.m., club.

Texas T.O.P.S. Morning Chapter, 9 a.m., Christ Presbyterian Church.

Desert Winds Chapter, Sweet Adelines, Inc., 7:30 p.m., First United Methodist Church.

Morning Lions Club, 6:45 a.m., Green's Restaurant.

55-Plus Dance Club, 8 p.m., Tall City VFW Post No. 7208.

Pop-Up Toastmasters, 6:30 a.m., Sambo's Restaurant.

Midland Chapter, American Business Club, noon, Civic Room, Midland Hilton.

Midland Senior Center, 10 a.m., stitchery; 1 p.m., table games, First Christian Church.

SCS Club, 10 a.m., MCC.

American Legion of Woods W. Lynch Post No. 19, 8 p.m., American Legion Hall.

Midland Chapter No. 253, OES, 8 p.m., Masonic Temple.

Articuladies Toastmistress Club, 7:30 p.m., Hospitality Room, The First National Bank.

Ladies Auxiliary to Fraternal Order of Eagles, 8 p.m., Eagles Hall.

Newtimers Bridge Club, 10 a.m., RHCC.

Permian Basin Beekeepers Association, 7:30 p.m., OC Composite Technology Building.

WEDNESDAY

Ladies Auxiliary to Tall City VFW Post No. 7208, 8 p.m., VFW Hall.

Midland Downtown Lions Club, noon, Midland Hilton.

Terminal Lions Club, 6:15 p.m., High Sky Restaurant.

Tall City Optimists, 6:30 a.m., Sambo's Restaurant.

Breakfast Optimist Club, 6:30 a.m., Sambo's Restaurant.

MCC Women's Golf Association, 9 a.m., club.

West Side Optimist Club, noon, Branding Iron.

Midland Chess Club, 7 p.m., Christ Presbyterian Church.

Midland Senior Center, 11:45 a.m., luncheon; 1 p.m., table games, First Christian Church.

Midland County Republican Women's Club, 11:30 a.m., Racquet Club.

Midland Health & Welfare Association, noon, 2301 N. Big Spring St.

En Amie Review Club, noon, Midland Woman's Club.

Disabled American Veterans Auxiliary, 8 p.m., DAV Hall.

UTPB Alumni Writers' Forum, 7:30 p.m., 1750 E. 53rd St., Odessa.

Chapter BS, P.E.O. Sisterhood, 11:30 a.m., Courtyard, Midland Hilton.

THURSDAY

Paul United Methodist Church.

Kiwanis Club of Midland Village, noon, Sheraton Inn.

Texas Chapter No. 122, T.O.P.S., 7 p.m., St. Paul United Methodist Church.

Overeaters Anonymous, 1:30 p.m., St.

Westside Lions Club, noon, Westside Lions Den.

Rotary Club of Midland, 11:55 a.m., Midland Hilton.

Tall Town Toastmasters, 6:15 a.m., Sambo's Restaurant.

Evening Lions Club, 6:30 p.m., Westside Lions Den.

Permian Toastmasters, noon, Metro Building.

Sun Country Gentlemen Barbershoppers, 8 p.m., 1111 W. Wall St.

Midland Senior Center, 9:30 a.m., pleasure painters; 1 p.m., games, First Christian Church.

Midland Legal Secretaries Association, noon, conference room, Stubbeman, McRae, Sealy, Laughlin & Browder Law Firm.

Parents Association for Cerebral Palsy Children, 7:30 p.m., CP Center.

Midland Chapter No. 32, Parents Without Partners, 8 p.m., 3214 Boyd St.

FRIDAY

MCC Ladies Association, 12:45 p.m., clubhouse.

Southside Lions Club, noon, Southside Lions Club Building.

Midland Jaycees, noon, Midland Hilton.

Midland SeniorSCenter, 10 a.m., drop in; 1 p.m., games; 6 p.m., Friday night social, First Christian Church.

DATES TO REMEMBER

GED and vocational interest testing, 7 a.m. to 5:30 p.m. Tuesday and Thursday, room 109, Administration Building, and 5:30 to 8:30 p.m. Wednesday, room 130 Science Faculty Building, Midland College.

PRE-REGISTRATION for the fall semester at Midland College will be held from 7 a.m. to noon and 12:30 to 5:30 p.m. Monday through Thursday until Aug. 17.

AUDITIONS OF SINGERS for places in the Chorale of the Midland-Odessa Symphony are under way, and appointments for an audition may be made by telephoning the symphony office, 563-0921, or the Chorale director, Frank Varro, at 362-8289.

THE LA LECHE LEAGUE of Midland will meet 10 a.m. Wednesday at Christ Presbyterian Church. The topic will be "Nutrition and Weaning." The public is welcome.

CLEP testing will be held from 7 a.m. to 5:30 p.m. Tuesday, room 108, Midland College Administration Building.

AIMS testing will be held from 7 a.m. to 5:30 p.m. Tuesday through Thursday, room 109, Midland College Administration Building.

NIGHTLIFE

STAGECOACH LOUNGE (Midland) — Matt Penny appearing Tuesday through Saturday from 9 p.m. to 1:30 p.m. Located in the Midland Inn (formerly the Ramada Inn).

THE PUB (Midland) — Norman Green continuing with performances at 8:30 p.m. Located in the Sheraton Inn.

DISCOVERY LOUNGE (Midland) — "Mississippi" makes a final appearance tonight, with "Iso Rhythm" opening Monday. Performances begin at 9 p.m. Located in the Midland Hilton.

THE LUSTY LADY (Midland) — "Spectrum" performs for the last time tonight, with Julie and Gregory opening Monday. Performances begin at 8:30 p.m. Located in the Holiday Inn.

CLUB GRANADA (Midland) — Mickey Somers and Guy Burleson appear nightly at 8:30 p.m. Open from 3 p.m. to 2 a.m., the club is located at 3312 W. Wall St.

THEATER

MIDLAND'S SUMMER MUMMERS have launched their 30th season, with performances of "Titillation on the Tigris," being presented each weekend through Sept. 2 in the new American Legion Hall on Air Park Drive.

A RELIGIOUS pageant-drama, "The Life of Christ," is having performances at 9 p.m. each Thursday and Friday through August 18 at Kendrick Amphitheater, located between Eastland and Cisco on U.S. Highway 80.

THEATRE OF THE BIG BEND (Alpine) is offering performances of four different plays each week through Aug. 12, during its 13th annual summer season. Performances begin at 9 p.m. Wednesday through Saturday weekly at Kokernot Lodge outdoor theater.

"TEXAS," a musical drama of Panhandle history, is presented nightly except Sundays in Pioneer Amphitheater in Palo Duro Canyon State Park near Amarillo.

HAYLOFT DINNER THEATER (Lubbock) presents "Milk and Honey" as its current production.

THE MANSION dinner theater between Midland and Odessa is offering a light comedy, "Boeing Boeing," as its current attraction, with TV-stage actor Peter Lupus, as the star. Performances are at 8:30 p.m. Tuesday through Saturday weekly, as well as 2:30 p.m. each Sunday.

THE PICKWICK PLAYERS of Midland Community Theatre conclude their current season with a performance of "The Beauty and the Beast" at 2:30 p.m. today in Theatre Midland, 2000 W. Wadley Ave.

CASA MANANA (Fort Worth) offers final performances of the current attraction, "The Sound of Music," at 2 and 8:15 p.m. today. Opening Monday for a two week run at the well-known theater-in-the-round is the recent Broadway musical, "Pippin."

COLORADO CITY PLAYHOUSE is offering performances of a drama, "All My Sons," at 8 p.m. today, Thursday and Friday, with a concluding performance scheduled for 8 p.m. Aug. 12.

GLOBE OF THE GREAT SOUTHWEST (Odessa) will present a performance of Shakespeare's "Love's Labours Lost" at 8 p.m. today, and a performance of "The House of Saul," by Agnes Sanford, at 2:30 p.m. Sunday. "House of Saul" will have a performance at 8 p.m. Wednesday, and Thursday night's presentation will be Shakespeare's "Othello." Another performance of "Love's Labour's Lost" will be offered at 8 p.m. Friday.

A FAMILY-STYLE rock opera, "Joseph and the Amazing Technicolor Dreamcoat," will have free public performances at 8:30 p.m. Friday and Aug. 12 in Wadley Barron Park, West Cuthbert and North A Streets.

ABILENE COMMUNITY THEATER continues its melodrama production, "The Shagwood Secret" or "Double Deal at the Dirty Dog Saloon," with a performance at 8:30 p.m. today at the ACT playhouse in Rose Park.

"THE WIZ," a new Broadway version of "The Wizard of Oz," is having current performances at the Dallas Summer Musicals in Fair Park. Performances are at 8:15 p.m. Tuesday through Saturday and 2:30 p.m. Saturday and Sunday through Aug. 13.

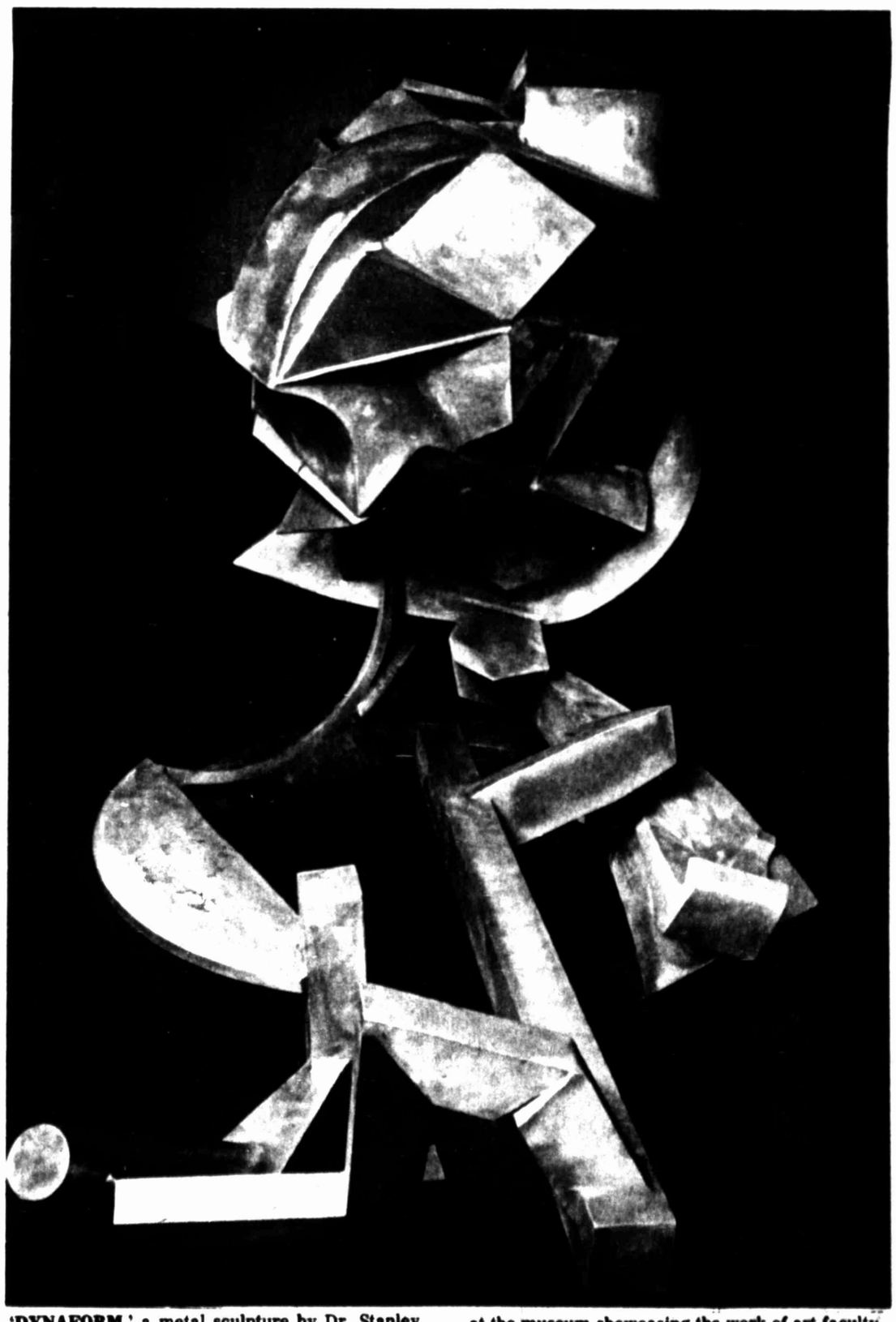

'DYNAFORM,' a metal sculpture by Dr. Stanley Marcus of The University of Texas of the Permian Basin, commands the attention of visitors at Midland's Museum of the Southwest, 1705 W. Missouri Ave. The imposing sculpture is one of numerous original pieces of art included in a new exhibit at the museum showcasing the work of art faculty members of ares colleges and universities. The museum is open to the public from 10 a.m. to 5 p.m. weekdays, and between 2 and 5 p.m. each Sunday. Admission is free at all times. (Staff Photo)

SCRAM-LETS®

That Intriguing Word Game with a Chuckle

Edited by CLAY R. POLLAN

❶ Rearrange letters of the four scrambled words below to form four simple words

RAYTET

HUGCL

ZUGEA

BOTSEW

You have no idea what luxury is until you get to Beverly Hills. Did you ever see a Rolls Royce ------- truck?

❹ Complete the chuckle quoted by filling in the missing word you develop from step No. 3 below.

❷ PRINT NUMBERED LETTERS IN THESE SQUARES 1 2 3 4 5 6 7

❸ UNSCRAMBLE LETTERS TO GET ANSWER

SCRAM-LETS ANSWERS

Treaty -- Gulch -- Gauze -- Boston -- GARBAGE

You have no idea what luxury is until you get to Beverly Hills. Did you ever see a Rolls Royce GARBAGE truck?

DAILY CROSSWORD PUZZLE

Edited by Margaret Farrar and Trude Jaffe

© 1978 Los Angeles Times Syndicate

ACROSS
1 Sentry's word
5 Gave studied attention
10 Unit equal to 929 foot-candles
14 Confess
15 Saw
16 Biography
17 Immediately: Phrase
19 Contrary to, old style
20 With feeling
21 Marina sights
23 Jade
24 Purposive
25 Alone
28 —— the law
31 Revere
32 Brief movie role
33 Bossy sound
34 TV specialty
35 Spread thickly
36 San ——, Riviera resort
37 One of the Seven Dwarfs
38 Benumbs
39 Fountain fare
40 Busybodies
42 Fictional detective
43 Not likely
44 Biting
45 Tuna's cousin
47 Store event
51 Singer
52 At times: Phrase
54 Sea bird
55 Pointless
56 Send forth
57 Does a farmer's job
58 Minds
59 Umps' relatives

DOWN
1 Response to a 7 Down
2 Declare
3 What "Kyrie" means
4 High-frequency speakers
5 Supporting structure
6 Confuse
7 Buffoon
8 Id's mediator
9 Exhibiting child-like innocence
10 New York lake
11 Plays such as "School for Scandal"
12 What ——?
13 Shoe sizes
18 Old-womanish
22 In addition
24 Does a circus job
25 Beach
26 "—— a Grecian Urn"
27 Holland, for example
28 Greenswards
29 Eve
30 Entrap
32 Motor ——
35 Get going!: Phrase
36 Sports car of the twenties
38 Quarrel
39 Startled, equine style
41 Tasty dish
42 Cakes baked on a griddle
44 Lend ——
45 Washing
46 Olive genus
47 Type of dive
48 Dear, dear!
49 Singer Garrett
50 Noun suffixes
53 Equal

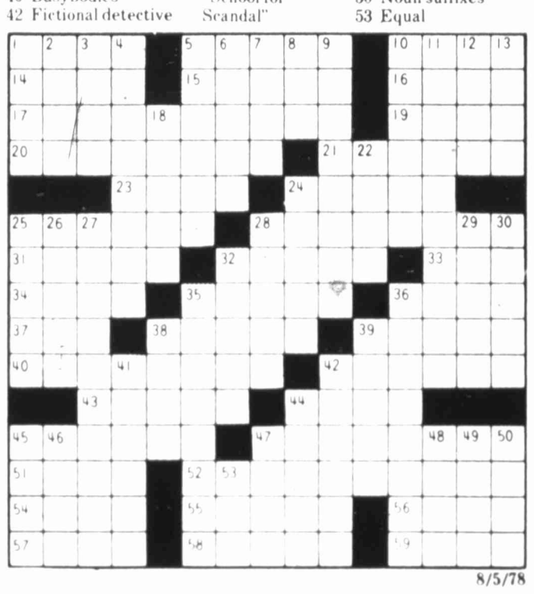

8/5/78

FUNKY WINKERBEAN

BLONDIE

MARY WORTH

THE BETTER HALF

"You do the weeding and I'll keep a watch for man-eating butterflies."

JUDGE PARKER

ANDY CAPP

STEVE ROPER

SHOE

NANCY

DICK TRACY

STEVE CANYON

REX MORGAN M.D.

PEANUTS

HEATHCLIFF

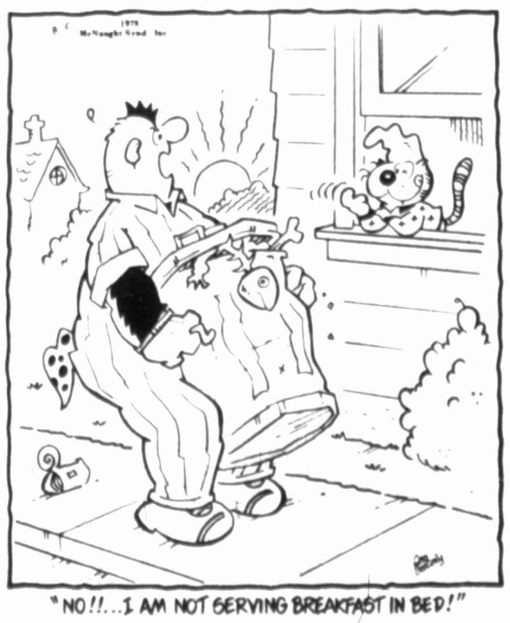

"NO!!...I AM NOT SERVING BREAKFAST IN BED!"

MARMADUKE

"You never let me sit in your lap. Why should I let you sit in mine?"

DENNIS THE MENACE

"HOW COME MY TUNA FISH SAMWICH SMELLS LIKE CAT FOOD?"

Carter pledges cooperation with several Asian nations

WASHINGTON (AP) — President Carter pledged U.S. cooperation Friday for a group of five noncommunist Southeast Asian nations, praising what he called their devotion to peace.

Carter met at the White House with 13 ministers from Malaysia, Singapore, the Philippines, Thailand and Indonesia. The countries make up the Association of Southeast Asian Nations, which is holding a meeting of its top ministers in Washington for the first time.

According to a White House statement issued after the meeting, Carter told the ministers that the United States was prepared to embark on a long-term process of cooperation with ASEAN.

"The United States will respond to ASEAN's own regional priorities and programs and has agreed to set up consultative arrangements in key economic areas such as aid, energy, science and technology, food, business affairs and trade," the statement said.

It quoted ASEAN spokesman Carlos P. Romulo, foreign minister of the Philippines, as saying the meeting with Carter "was an open dialogue on the range of international issues and afforded an excellent opportunity to improve understanding and set up long-term consultative arrangements."

Stork cancels Nixon date

SAN CLEMENTE, Calif. (AP) — The imminent birth of a child to former President Richard Nixon's younger daughter, Julie Nixon Eisenhower, has forced Nixon to turn down an invitation to play golf in a charity tournament in Indianapolis.

A Nixon aide, Col. Jack Brennan, said in a telephone interview that contrary to earlier reports Nixon will not be among celebrities taking part in the pro-amateur segment of the Indianapolis Shrine Classic next week.

Brennan said Nixon might be able to attend the tournament's banquet next Thursday night if the baby is born this weekend.

He said when he was contacted about the tournament, "I told him (the caller) that Mr. Nixon couldn't afford to be in Indiana or anywhere else when his first grandchild is born," Brennan said. He added the birth is expected any day.

10TH ANNUAL SHAKESPEARE FESTIVAL
3 PLAYS IN REPERTORY
Professional Acting Company
NOW SHOWING
"LOVE'S LABOUR'S LOST" (Wm. Shakespeare) Aug. 3&5, 8 P.M.
"OTHELLO" (Wm. Shakespeare) Aug. 4, 8 P.M.
"THE HOUSE OF SAUL" by Agnes Sanford Aug. 6, 2:30 P.M. MATINEE
ALL SEATS RESERVED
$4 ADULT $2 STUDENT
SPECIAL GROUP DISCOUNTS
Globe Of The Great Southwest
2808 Shakespeare Rd. Odessa, Texas
Near Odessa College
For Reservations 332-1586

BRIDGE

Loser-on-loser play often good strategy

By ALFRED SHEINWOLD

We end a week-long discussion of end plays by showing a way of throwing the correct opponent into the lead. Be ready to trade tricks with a "loser-on-loser" play.

South dealer
Both sides vulnerable

NORTH
♠ J 10 9 6 3
♡ K 7 6 3
◊ K 5 4
♣ 9

WEST
♠ 7 5
♡ Q J 10 5
◊ Q 9 8
♣ K J 7 3

EAST
♠ None
♡ A 9 8 4
◊ A J 7 3
♣ Q 10 6 5 2

SOUTH
♠ A K Q 8 4 2
♡ 2
◊ 10 6 2
♣ A 8 4

South	West	North	East
1 ♠	Pass	4 ♠	All Pass

Opening lead — ♡ Q

Declarer plays low from dummy at the first trick, and West continues with the jack of hearts. South again plays low from dummy; and this time ruffs in his own hand.

South draws two rounds of trumps, cashes the ace of clubs, ruffs a club in dummy and ruffs another low heart. On a good day the ace of hearts would drop on this trick and dummy's king would become good; but this is just a so-so day.

South ruffs his last club in dummy and leads dummy's last heart, the king. East covers with the ace of hearts. and south must how the stuff he is made of.

AVERAGLE PLAYER RUFFS

The average declarer ruffs the ace of hearts and then plays diamonds, losing three diamonds and his game contract.

The careful declarer discards a diamond on the ace of hearts, letting East win that trick. East must now return a diamond, allowing dummy's king to win a trick. If East returned anything else, dummy would ruff while South discarded a second diamond.

DAILY QUESTION

Partner opens with one heart, and the next player passes. You hold: S None; H A 9 8 4; D A J 7 3; C Q 10 6 5 2. What do you say?

ANSWER: Bid three hearts, promising excellent trump support (at least four cards) with about 13 to 16 points, counting distribution as well as high cards. A jump to four hearts would promise good distribution but not more than 9 points in high cards.

Austin psychologist faces two sex suits

AUSTIN, Texas (AP) — Two former patients have filed separate, multimillion dollar lawsuits against an Austin psychologist, alleging that he induced them to have sexual relations with him during therapy sessions.

Attorneys for Carolyn Craig and Polly Durham said the suits against John M. Abell have no connection, and that the women do not know each other. Abell is president of the Austin Mental Health Association.

Abell's attorney filed a response Thursday denying "each and every allegation made."

Miss Durham, who now lives in Houston, said in her $2.2 million suit that she sought Abell's professional help on August 27, 1977, because of her "ingrained hostility toward and distrust of men."

Her therapy sessions became more physical, until November 1977 when they had intercouse on the office floor, the suit alleges. Miss Durham said she paid $580 for psychological sessions and terminated the therapy after the November incident.

Miss Craig makes similar allegations in her $2.5 million lawsuit. She said she was under Abell's treatment from October 1975 to July 1977 because "of a feeling of being shut off from other people, especially men."

The suit alleges that during four or five sessions in August and September 1976, Abell "began each session by ...having intercourse with her."

IF YOU HAVE ANYTHING TO SELL YOU HAVE SOMETHING TO ADVERTISE. CALL 682-5311

the BEAUTY and the BEAST
the classic Fairy Tale for children
Friday and Saturday 2:30 p.m.
July 28, 29, August 4, 5
ON STAGE THEATRE MIDLAND 2000 WADLEY
Call 68 24111 For Reservations

LUIGI'S
The Good Old "Back Door' Is Back at Luigi's
by popular demand (mainly because of construction around us.)
Luigi and Zelda have opened the rear entrance in the alley just like the "Good ol' Days".
USE THE FRONT DOOR OR BACK DOOR BUT COME ON IN
LUIGI'S
111 N. BIG SPRING 683-6363

the MUSIC HAUL NO. 2
DISCOUNT
•ALBUMS •8 TRACK TAPES •CASSETTES •45'S
•ACCESSORIES •MUSIC BOOKS •STEREO EQUIP.
NOW OPEN
MIDLAND'S LARGEST RECORD & TAPE SHOP
10 a.m. to 9 p.m. MONDAY thru SATURDAY
SAN MIGUEL SQUARE
694-9962

Deaf Texans getting help from Fort Worth woman

DALLAS (AP) — Some deaf Texans are asking to be heard.

"Deaf people really don't want sympathy. They'd like empathy, but there's a big difference," said Karen Master, president of the Parent-Professional Section of the Texas Association of the Deaf.

The Fort Worth woman is mother of a 7-year-old child with several handicaps, including deafness.

"The deaf do not want people to feel sorry for them. That's the last thing," she said. "They're a very brilliant group of people."

As pride among deaf people grows, so does the desire to make the hearing world aware of their special problems.

Daily activities in a world designed for the hearing can prove to be a trying experience. A word thought to be familiar can turn out to be something quite different.

Mrs. Master said a shining example is a deaf couple's experience when buying a car. The salesman's talk of "interest" was understood to mean it was in their interest to buy the car.

When the bills started coming, a big chunk each month was marked for interest — the financial kind. Exposure to a familiar word in a new context came as a complete surprise to the couple.

"That's a very typical problem that happens with deaf people because their language is very limited," Mrs. Master said. "I would like to see the recognition that we do need special help."

Her parent-professional group is working to expand a two-week summer camp program for deaf youngsters. Another project is to help children purchase special items they might need, telephone devices or other materials that are often too costly for the average family.

Mrs. Master becomes most enthusiastic when speaking of the Miss Deaf Texas pageant her organization sponsors.

"Just because they can't express themselves vocally does not mean they don't have it inside...I think what we can do is use the Miss Texas and the pageant to show that we have a lot of talent in the deaf community."

Although none of the Miss Deaf Texas winners in the pageant's four-year history have won the Miss Deaf America title, Mrs. Master said the local pageant is able to give a bigger reward than the national one.

This year's Miss Texas won a $1,000 prize. Miss Deaf America took home $500.

The first runnerup in the 1978 Texas pageant was a tawny 27-year-old with sparkling eyes, Billie Don Jordan.

Miss Jordan, a counselor for deaf adults, is particularly interested in education for deaf persons of all ages. She also wants to establish an arts program for the deaf in Dallas.

Her deaf theater group's first production in Dallas was a performance of "The Diary of Adam and Eve," a Mark Twain play.

"Deafness is an invisible handicap, but it requires visible communication," Miss Jordan said through a sign language interpreter.

She thinks deaf people have many needs, but they all boil down to not being limited in their career and everyday choices.

SHOWTIMES
"ANIMAL HOUSE" 1:00-3:00-5:00-7:00-9:00
"THE SWARM" 12:45-3:30-5:15-7:30-9:45
HEAVEN CAN WAIT 1:00-3:05-5:10-7:15-9:20
SGT. PEPPERS 12:30-2:45-5:00-7:15-9:30
NOW SHOWING
UA CINE 4 PHONE • 697-3204 3207 W. Cuthbert

HOWARD Lodge Cinema II Phone 682-1631
NOW PLAYING!
OPEN BOX OFFICE AT 1 P.M. ADMISSION $3.00 UNDER 12 YEARS $1.50
SCREEN ONE
FEATURES AT 1:15-3:15-5:15-7:15-9:15

CAT FROM OUTER SPACE
WALT DISNEY Productions presents THE CAT FROM OUTER SPACE
DISNEYLAND WALT DISNEY WORLD
SCREEN TWO
FEATURES AT 1:30-3:30-5:30-7:30-9:30
PETER SELLERS in BLAKE EDWARDS' REVENGE OF THE PINK PANTHER
JUST WHEN YOU THOUGHT IT WAS SAFE TO GO BACK TO THE MOVIES
HERBERT LOM • ROBERT WEBBER with DYAN CANNON
Music HENRY MANCINI • Executive Producer TONY ADAMS
Screen Play by FRANK WALDMAN • BON CLARK • BLAKE EDWARDS
Animation DePATIE • FRELENG
Story by BLAKE EDWARDS • Produced and Directed by BLAKE EDWARDS PG

CINEMA 1 Downtown - 207 N. Main Phone 684-7687
NOW PLAYING!
MATINEE DAILY AT 2:00 NIGHTLY AT 7:30 and 9:30
The greatest stuntman alive!
BURT REYNOLDS is HOOPER
PG

WESTWOOD cinema Phone 694-2261
NOW PLAYING!
MATINEE DAILY AT 2:00 NIGHTLY AT 7:30 and 9:30
"A delightful comedy . . . funny and true." — Arthur Knight
"The best movie of its kind since 'American Graffiti'." — Martin Mitchell, After Dark Magazine
"One of the freshest and more impressive films of this or any season." — Bruce Williamson, Playboy Magazine

OUR WINNING SEASON
...it should happen once to everyone.
PG
SCOTT JACOBY • DENNIS QUAID

TEXAN Drive-In Theater West Highway 80 Phone 694-1411
NOW PLAYING!
BOX OFFICE OPEN 8:30 P.M. FIRST SHOW STARTS AT DUSK ADMISSION: $3.00 UNDER 12 YEARS 50¢ ONE PERFORMANCE ONLY EACH EVENING
COMA can't equal the SHOCK of...
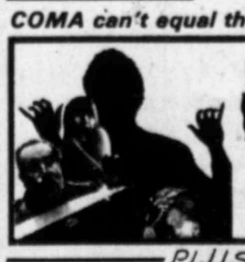
HORROR HOSPITAL
The nightmare is about to begin!
A RICHARD GORDON ANTONY BALCH PRODUCTION
X IN COLOR
PLUS
THE HOUSE BY THE HILL R

CHIEF Drive-In Theater Andrews Highway Phone 694-5811
NOW PLAYING!
BOX OFFICE OPEN 8:30 P.M. ONE COMPLETE SHOWING AT 9:30 ONLY! ADMISSION $3.00 UNDER 12 YEARS 50¢

MARK HAMILL HARRISON FORD CARRIE FISHER
PETER CUSHING ALEC GUINNESS
GEORGE LUCAS GARY KURTZ JOHN WILLIAMS

Carving preserves mountain heritage

SILVER DOLLAR CITY, Mo. (AP) — For the first time, a group of woodcarvers living in the Ozark Mountains around here are earning a good living, working at their craft.

And the man responsible for their new-found prosperity is Peter Engler, a master woodcarver himself.

Engler, 45, began carving when he was a small boy, working in his parents' store. His work was always popular but he soon became involved in a typical predicament. Namely, it's hard to be both a master craftsman and a good businessman at the same time.

"A craftsman who opens up a shop soon spends most of his time selling his work, bookkeeping and managing his business. Pretty soon, he has no time to carve," Engler explained.

There was another problem with woodcarving in this beautiful, yet sparsely populated, area. Since few people came here, no true market existed for the carvings.

That situation began to change 18 years ago with the opening of Silver Dollar City, a popular crafts village that preserves over 30 Ozark crafts. Engler was the first craftsman to open a shop at the village and his woodcarvings were selling well. To keep up with the demand, he began asking other woodcarvers, many living in the nearby hills, to produce carvings for his shop.

From modest beginnings, Engler now has about 50 carvers, many part-time, who produce carvings for him. They study together and teach young people their craft.

"The really good woodcarvers are people with simple wants and simple needs," he said. "They live close to the land, and they seem to be at home with nature and themselves."

Bob Robertson is one of Engler's favorite craftsmen. He specializes in large Indians that look both noble and serene, dressed in buckskin and wearing beads.

Though his Indians sell for several thousand dollars each, Robertson works in his modest home in Reeds Spring, Mo. A .45 caliber automatic pistol rests on the windowsill, and the rabbit and squirrel skins he uses to make trout flies hang from the rafters outside. An 8-pound rainbow trout, caught in a nearby lake, hangs on the wall.

Robertson studies his craft continuously, thumbing through a dogeared anatomy book. "Most men are 7½ heads tall so I use the head to keep my figures in proportion. I usually make the shoulders of my Indians three heads wide, and slope them slightly downward to give the feeling of power."

Woodcarving takes more work than innate talent, Engler believes.

"If there is one key to a great woodcarver's work, it's how natural it looks. For that you've got to study, like Robertson, to see how a man holds his shoulders, a woman rests her leg."

Engler noted that the size of a woodcarving often has little to do with its artistic merit. Rather, it is the amount of detail in the work, the delicacy of its features.

"Sometimes, when I really get cranked up about a carving, I'll work on it for 14 to 16 hours a day, until my eyes give out," Robertson said. "And when I'm finished, I really can't see any progress. But I know I must have done something."

Engler lets the wood help him decide what to carve. He uses tight-grained woods that take a high finish, like maple and linden, for carvings with minute detail. For a rough-hewn look, he uses a softer wood, like pine.

Most carvers are like that, Engler said. They are country people who grew up among trees and have an instinctive feel for wood, and the best type of wood for a piece.

Engler, bearded and blue-eyed, often talks to village guests who gather around his workbench at Silver Dollar City to watch him and other woodcarvers at work. Sometimes, he tells them the differences between a laborer, mechanic and artist:

"A man who works with his hands is a laborer; a man who works with his hands and his mind is a mechanic; but a man who works with his hands, his mind and his heart is an artist."

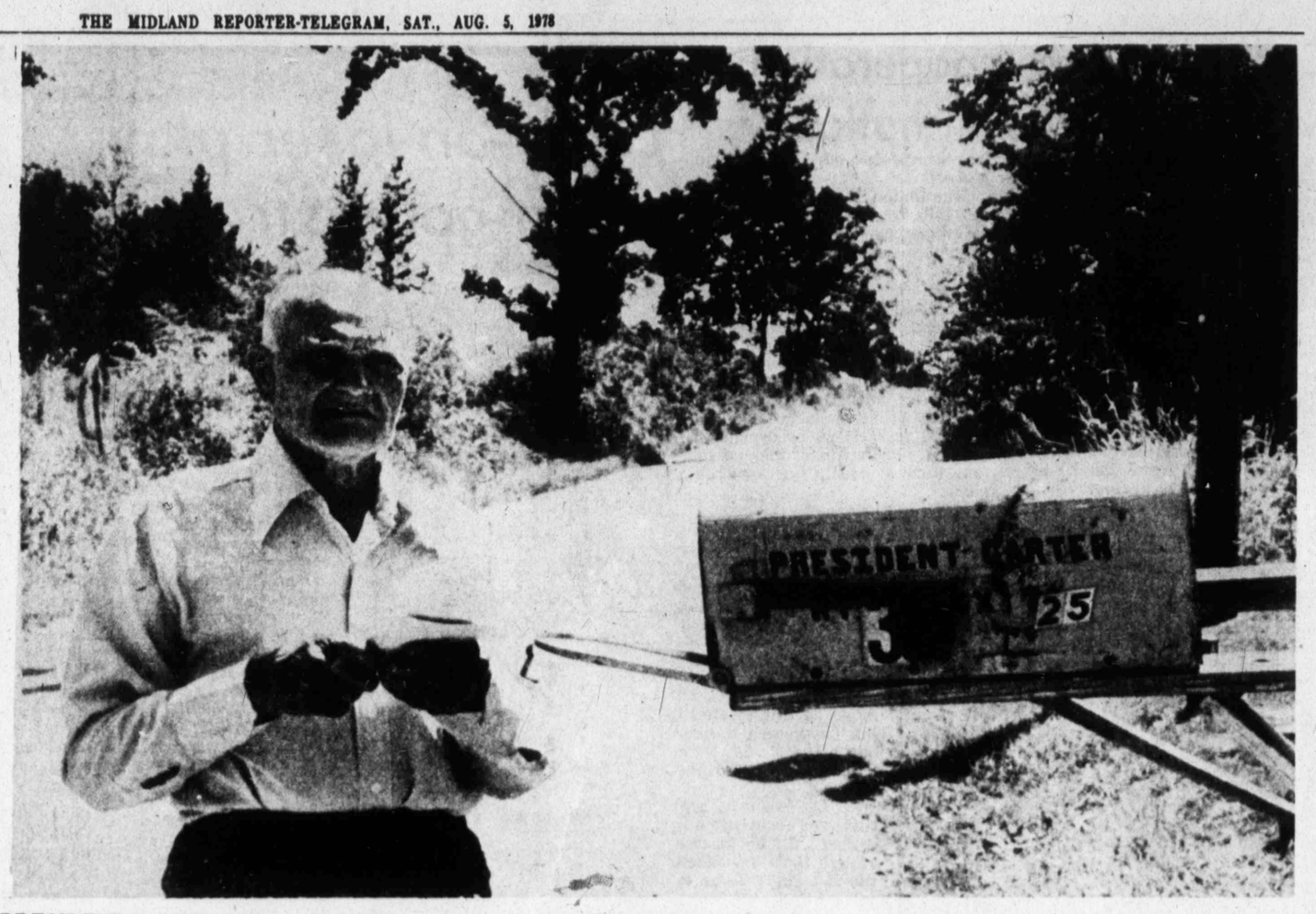

PRESIDENT CARTER of Broken Bow, Okla., was named President 72 years before Jimmy Carter claimed the title. Carter says he didn't like his name as a youth but likes it "pretty well" now. (AP Laserphoto)

Focus: an exodus from Vietnam

BANGKOK, Thailand (AP) — The shy, bespectacled former Air Force mechanic reaches into his wallet for a faded photograph of his Vietnamese-born wife and child. "I didn't think I would ever seen them again," he says.

Until a year ago, Robert Bailey didn't even know if Nguyen Kim Bailey and Michael Bailey were alive. He had stood helplessly in a U.S. airport watching news reports on television as Saigon fell on April 30, 1975, cutting him off from his young family.

They were not among the Americans and Vietnamese evacuated from Saigon as North Vietnamese troops closed in. His hopes of seeing them dimmed, but he stuck with his dream of bringing them to his home.

"I contacted everyone I thought could help: the Red Cross, French government, U.N. High Commissioner for Refugees, the Vietnamese and several U.S. congressmen," said the 33-year-old Portland, Ore., native.

As a result of his dogged campaign and other developments, Bailey's 27-year-old wife and 8-year-old child will be flying out of Vietnam with at least 23 other Vietnamese-born wives and children of Americans stranded in Vietnam at the time of the communist victory.

Bailey was working for an American company in Zaire when he received a Red Cross telegram about the reunion.

"I read it once," said Bailey. "I read it again, and again. But I still couldn't believe it."

He boarded a plane and flew halfway around the world to wait in Bangkok where the wives and children are expected to land Monday.

"I'm going to shave off this beard so they'll know who I am," he said, touching his light beard. "We'll be here a few days for the paperwork and then back to the states. My folks are all waiting."

On July 31, the day Bailey received the telegram, a five-member delegation sent by Sen. Edward Kennedy, D-Mass., flew to Hanoi to escort the wives and children to the U.S. Its members had raised the problem of the separated families during talks with the Vietnamese. Jerry Tinker, a Kennedy aide, said the reunion expressed Hanoi's wish to improve relations with Washington.

Bailey's story is typical of that of many Americans who fought or worked in Vietnam.

He went there in 1968, at the height of the bloody Tet offensive, to repair war-damaged U.S. military helicopters. His then-future wife worked as a cashier at a snack bar and they married in 1969, in both a Roman Catholic ceremony and a U.S. Embassy paper-signing wedding. His wife received a U.S. passport and later their son became a U.S. citizen.

Bailey returned to the U.S. about five years later and was saving money to bring his family to the U.S., but Saigon fell and he did not hear from his wife for nearly two years.

Wheat pledged to Bangladesh

DACCA, Bangladesh (AP) — The United States will provide Bangladesh with 200,000 tons of wheat during the current fiscal year under an agreement signed by the two countries.

The supply is part of 800,000 tons of wheat pledged by the United States over three years ending 1980. The agreement was signed Wednesday.

Desert deadly for those who don't heed warnings

LAS VEGAS, Nev. (AP) — Every spring police and health officials here issue warnings — based on common sense — on how to survive in the desert and its intense heat. And every summer people die, often because they didn't follow the warnings.

"People do just exactly what they want to do," said Dick Mayne, the chief deputy Clark County coroner. "It's a lemming syndrome. That's what we get around here. People want to do their own thing and they discard all elements of caution."

A large part of the visitors to this desert gambling spa arrive during the summer, often in campers, mobile homes and other recreational vehicles. Some like to spend some time in the desert, away from the glittering casinos.

Many of the tourists come from other parts of the country, where on a hot day the temperature may climb to 90 degrees, along with high humidity. They don't understand the desert, with its searing heat but extremely low humidity that makes it seem cooler than it actually is.

They become careless — and some die.

About May, temperatures begin to climb in southern Nevada and the rest of the desert southwest. Readings of 120 degrees are not uncommon and from late June to early September the mercury rarely dips below 100 degrees during the day.

During those times only a few minutes in direct sunlight can lead to heat exhaustion, Mayne said, and it takes common sense to avoid problems.

"Common sense and simple logic ought to tell you that this is the time of year to seek shade, to have water with you, not to get exposed for long periods of time to intense sunlight," he said.

Sgt. Robert Berman of the Las Vegas Metropolitan Police Special Operations Bureau — the department's search and rescue unit — says there are a number of rules to follow if you venture out to the desert.

"Always let somebody know where you're going and when you're coming back," he said. "In case your car breaks down or your plane goes down, always stay with your vehicle. It's easy to find the vehicle, but then you find the people have wandered off, and it's hard to find them."

Another important rule, he said, is to wear the proper clothing for the desert.

"You'd be surprised at the people who go out in thongs or their house-slippers or tennis shoes," Berman said.

Visitors should always carry food and water in case their vehicle breaks down or they are injured.

"If you ever get hurt, don't panic," Berman said. "Being panicky is one of the worst things to do. Stay calm."

Mayne says the first symptoms of heat exhaustion include nausea, cramps and blurred vision. The treatment is to gradually reduce the person's body temperature, and to take liquids and salt.

"Salt pills are just about a necessity in this country," he said. "You've got to replace those elements of your system that you have secreted."

Luck changes

RICHMOND, Va. (AP) — Ronald Jones took a tip from an old adage — the one that says "if at first you don't succeed, try, try gain" — to bag his first turkey.

He had no luck last year.

"My friends thought I was crazy, and I'll admit I almost went broke hunting," said Jones, a former local high school tennis star. "I must have gone hunting 30 times."

This year, in his second trip, he bagged a gobbler tipping the scales at a robust 20 pounds and 8 ounces.

"Last year I only saw one turkey, so I thought maybe I didn't know how to call them properly," he said. "So I got myself a good caller and did a lot of practicing."

Dillon makes dean's list

LUBBOCK — Tom Dillon of Midland has been awarded a certificate for scholastic achievement qualifyimg him for inclusion on the Dean's Honor List at Texas Tech University.

This recognition, said Dean John R. Bradford, is given only to those students who have attained a grade point average of 3.0 or better during the past spring semester.

Dillon, a sophomore student at Tech majoring in electrical engineering, is the son of Bill Dillon of No. 4, Churchill Way in Midland.

Exports increase

BUENOS AIRES, Argentina (AP) — Shipments of manufactured goods from Argentina have been steadily increasing, reports the Ministry of Economy.

Some 49 percent of the nation's total exports for 1977 were manufactured products, about evenly divided between industrial and agricultural items.

BRING YOUR PARTNER TO
Kentucky Chapel
1507 W. Kentucky
9:45 & 11:00 A.M.
6:30 & 7:30 P.M.

Meet You At
CODY CATTLE CO.
Restaurant & Saloon
NOW OPEN
#10 Plaza Center
(Wadley & Garfield)

GET IT FROM
The Grapevine
Sat., Sun., Mon., Tues.
SOUNDTRACKS FROM
SGT. Peppers Lonely Hearts Club Band — List 12.98 Our Reg. 13.27 — $9.77
GREASE — List 12.98 Our Reg. 10.77 — $7.77
SATURDAY NIGHT FEVER — List 12.98 Our Reg. 10.77 — $7.77
Also
THE ROLLING STONES New Hit SOME GIRLS — List 7.98 Our Reg. 6.77 — $4.77
THE GRAPEVINE
BOOKS•RECORDS•TAPES•GAMES•PUZZLES
8 PLAZA CENTER
GARFIELD & WADLEY 684-4211
10 to 9 Mon.-Sat.
1-6 Sunday

NOW OPEN
Monogramming-needlework supplies
Brunswick Knitting & Crocheting Yarns
Crewel Kits-Needlepoint Yarns
Counted Cross Stitch
Latch Hook Rugs
Polly Porter (co-owner)
Donna Martin (co-owner)
THE STITCHING POST
697-1241
10-6 p.m.
No. 125 SAN MIQUEL SQUARE

The Eyes of Texas
ACE REID...CARTOONIST: A visit with one of the most successful cartoonists in the country ...a man who lives on a ranch outside of Kerrville.
WESTMINSTER COLLEGE: One of the oldest colleges in Texas...located at Techuacana.
L.M. GLADNEY-POTTER: Near Livingston a man makes a living making pottery. A look at the man and his products.
JET CROP DUSTER: A Katy, Texas farmer who got into crop dusting and helped develop a jet turbine engine for the planes he uses.
SAM HOUSTON LIBRARY-LIBERTY: The state archives in Austin rely on places like this to help care for historical papers.
Saturday 6:30 p.m. KMID-TV Channel 2
"The Eyes of Texas" is brought to you each week by The First National Bank of Midland. We hope you enjoy these entertaining and informative programs about the life and times of our Lone Star State.
THE FIRST NATIONAL BANK OF MIDLAND

It's Back to School Time at The Ram. Come in and see the new fall fashions.
While you're in the store, be sure to enter the
Levi Button Contest
Guess the correct number of Levi buttons in the jar.
First Prize — $100.00 gift certificate
Second Prize — $50.00 gift certificate,
Third Prize — $25.00 gift certificate,
from The Ram.
Contest ends Saturday, August 19, 1978 at 3 P.M.
THE RAM
Pants 'n things for all ages
3001 W. Cuthbert 694-2516
Dittos "Classic Curves" for Women at The Ram!
HOW MANY BUTTONS

THE FIFTH Grevy's zebra born at the Bronx Zoo in New York stays close to its mother in t..eir two-acre habitat. The Grevy's, largest of the zebras, is an endangered species, and the New York Zoological Society has had some success in its attempts to breed the animal. (AP Laserphoto)

Medina River carves deadly swath in Bandera, vicinity

By GREG THOMPSON

BANDERA, Texas (AP) — Eighty-year-old Claribel Lovelace built her sturdy rock house in 1934, a respectful 700 yards from the sometimes stormy Medina River.

But 43 years later, the Medina paid a terrifying maiden visit — with eight feet of churning, muddy floodwaters that left her gasping for breath for two hours in the six inches between the water and her ceiling.

"My mouth was against the ceiling and my hair was in the water," said the frightened Mrs. Lovelace, who was plucked from the water by rescuers in an Army helicopter. "I only had six inches of air to breathe.

"I was there more than two hours. You'll never know how frightening it was," she added. "The river has never even gotten close to my house since I built it. The house is still standing, but everything inside is ruined."

Wednesday's record flooding in the Central Texas Hill Country devastated much of Bandera, Comfort and Medina, killing at least eight persons and leaving others missing in the swirling waters.

In Bandera, the frothing flood waters sheared a new $150,000 rock house from its foundation, leaving a slick concrete slab. Century-old cypress trees were snapped like matchsticks. Asphalt was easily stripped from highways.

The water ripped through Clint Dowell's automobile dealership about 150 yards from where the river normally flows, tossing dozens of new and used cars around like fishing corks and demolishing the building.

When the waters receded, Dowell's inventory was scattered up and down the Medina or stacked like cordwood in the mud-covered parking lot. He estimated the damage at more than $1 million.

Bandera's lucrative Medina River dude ranches were the hardest hit. Many vacationers were rescued from trees or rooftops by Army helicopters. The victims came out in black plastic body bags. Others were lost and feared dead in the churning waters.

More than 20 terrified Peaceful Valley vacationers, including 1977 Miss USA, Kim Tomes of Houston, were forced to cling to tree limbs while balancing for six hours on the roof of the camp headquarters. The water roared only a foot below the top of the roof, which is 20 feet high.

Houston businessman Steve Muller grasped an overhanging tree limb with one hand and held a fellow camper's 1-year-old infant with the other. The child slept through it all.

"Something woke me up about 4 a.m.," said Muller. "I put my foot out of bed and found out I was in six inches of water. I knew then that something was wrong because the water should have been 30 feet away. It rose about a foot in the next 30 seconds.

"The tree seemed as good a place as any," joked Muller. "Miss USA had the tree reserved next to me."

Muller and his two teen-aged sons escaped with only their swimming trunks. His wife, two young daughters and one of their friends had been sent to Bandera because of the high water. "If they hadn't left, I have no doubt they would have died."

Peaceful Valley owner Art Kitzman said Miss Tomes has been a regular visitor to the dude ranch for several years. "She was really lucky," he said. "She was actually in the water and managed to catch the last tree before she would have been swept away."

She left Bandera later in the day and could not be reached for comment.

But 17-year-old Mike Muller said she continually boosted spirits among the stranded vacationers.

But two Peaceful Valley guests — a 16-year-old girl and a 12-year-old boy — had not found their mother, father and two grandmothers by sunset Wednesday. Officials feared the four vacationers were trapped in their flooded cabin, from which the youths escaped.

"I'm hoping they're in a tree or something. The kids swam out and were safe," said Grace Kitzman, wife of the dude ranch owner.

As for his ranch, a mud-caked Kitzman said simply, "It's all gone."

Mary Lou Sanchez, her face drawn and pale, rested on a mattress at the Baptist Church serving as a temporary refugee center. Her son was still missing in the rampaging river and medical personnel were afraid the elderly woman was lapsing into shock.

"Some people got me from out of a tree. I was on top of my house when the last rise washed me away. It was about seven hours but it seemed like an eternity," Mrs. Sanchez said.

She paused for a moment. "They still haven't found my son," she added. And she wept softly.

'Student' 81, claims 104 as goal

By JOE McKNIGHT

YOUNGSTOWN, Ohio (AP) — Glenn Marsh likes to play games with his calculus teacher at Youngstown State University.

He's been known to give the professor a three-page answer to a mathematical problem and ask him to find a shorter way.

Marsh can afford to tease his teachers, since he exceeded 81 years of age last April and is headed for a goal of at least 104.

"That will be in 2001 and will make a true centenarian," he said. "Since I was born in '97 I will have lived in three centuries."

He was 78 years old, retired for three years after working for the U.S. Steel Corp. and curious, when he started back to school.

He's a little hard-of-hearing now, but his voice is firm as he says he is mostly self-taught in such things as design drafting, calculus, tank-car building and running a locomotive. He's done all those things and more in a lifetime of thirsting for knowledge.

"I quit high school about 1912 or 1913," he said. "Then I worked at a creamery and a clay-products company and ran a dinky locomotive at a tank-car company.

"I was mustered out of the Army in 1919 and went back to tank cars, but business went slack and I headed for Chicago. I went to some of those night schools, picked up a smattering of education. But it's been a hit-and-miss business. I enrolled at Ohio University in the '30s. I wanted to study mechanical engineering, but they didn't teach it and I took civil engineering. I got out of there after three years. Didn't graduate.

"Around 1941 I got a job as millwright with Republic Steel, but was laid off in a 1953 cutback." A few weeks later, he went to work for U.S. Steel.

"I was 56 years old then and they put me on as a design draftsman," he recalls. "I'd draw pictures of things that didn't exist and the shop would take them and shear and punch and scarf and bolt things together and then they did exist.

"I stayed there 18½ years, retired Feb. 19, 1972.

"Some of my co-workers got jobs teaching at the industrial schools here. I just thought maybe there was a possibility I could do that if I went back and brushed up on my math."

He started on a part-time basis in 1975 and is still brushing up.

Is he going for a degree?

"Oh no," he said.

Highway 137 now being repaired

SAN ANGELO — State Highway 137 in Glasscock County from the Midland County line to State Highway 158 now is being repaired by the Allan Construction Company of San Antonio.

Steps involved in the repair work include reconstructing grading and structures and putting base and surfacing on the 11.6 miles of highway, according to district engineer D.R. Watson of the State Department of Highways and Public Transportation.

"The contractor will rebuild the highway in four-mile segments," explained Gerald G. Lackey, supervising resident engineer for the DHT. "No permit loads (overwide or overweight) will be allowed during the construction which will last about a year," added Lackey.

Traffic will be routed through the construction, with barricades, warning signs and flagmen used to direct traffic.

The base pit is located 5.3 miles south of State Highway 158 and S.H. 137.

Elected

EL PASO, Tex. (AP) — Roberta Cheney of Cameron, Mont., has been elected president of the Western Writers of America.

Mrs. Cheney, who will serve through June of 1979, was named to the post at the organization's recent 1978 convention.

LET THE SUNSHINE IN... BUT NOT THE HEAT, GLARE OR FABRIC FADE!
Scotchtint
Sun Control Films by 3M Applied to the inside of windows, this unique product stops up to 75% of the sun's heat...82% of its glare...81% of its fabric fading ultraviolet rays! Let us show you the comfort and savings possible with this unusual development from 3M company. No obilgation.
3M energy control center
W. HWY. 80 Midland 563-1642

☆SOLID WOOD FURNITURE☆SOLID WOOD FURNITURE☆SOLID WOOD FURNTIURE☆
UNPAINTED FURNITURE Store
SALE ENDS SATURDAY!
BOMB SHELL
REG. $42.00
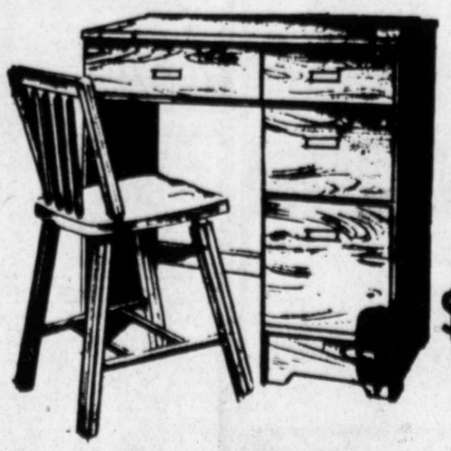
NOW $30.00
LIMITED TIME OFFER!
The difference is dramatic!
MIDLAND 16 IMPERIAL SHOPPING CENTER 697-1321
ODESSA 1205 E. 8th 333-3492
☆SOLID WOOD FURNITURE ☆SOLID WOOD FURNTIURE☆SOLID WOOD FURNITURE☆

SINCE 1919 WOLFE NURSERY & GARDEN CENTERS
SPECIALS GOOD THRU TUESDAY
DIAZINON GRANULES KILLS GRUBWORMS!
THESE LARVAE OF THE COMMON JUNE BUG ARE VERY DAMAGING TO LAWNS. DIAZINON WORKS WELL TO ERADICATE THEM, AND THE EXPERTS SAY TO APPLY NOW FOR MAXIMUM RESULTS.
12 1/2 lb. bag 9.97 covers 3,000 SQ. FT.
SHOWY PATIO PLANTS- MUMS- 3" pots . . . 3 for $1
WANDERING JEW or SPRENGERI FERN- 5 1/2" pots. . . 2.22 ea.
BOSTON FERN- 6" pot. 2.99
ASIAN JASMINE OR ENGLISH IVY- in pots . . . . . 3 for $1
DECORATOR TROPICALS- TABLE TOP SIZE SCHEFFLERA, BENJAMINA OR PHILODENDRON. 6" pots 3.66 ea. 2 for $7.
TRI-COLOR DRACAENA MARGINATA- 10" pot 18.88
NORFOLK PINE- 8" pot reg. 16.00 . . . . . now 9.97
OUR TROPICAL FOLIAGE IS GREENHOUSE FRESH—THIS INSURES QUALITY
EVERGREEN SHRUB SALE! CHOOSE DWARF YAUPON OR DWARF CHINESE HOLLY 1 gal. reg. 2.00 1.88 ea. 10 for $18
PYRACANTHA or JAPANESE BOXWOOD- 1 gal.-Reg. 2.99 1.99 ea. 10 for $19
SPECIMEN SIZE WAX LIGUSTRUM HARDY EVERGREEN SHURB-BIG 5 gal size. 9.88 ea. 2 for $18
IMPORTED MEXICAN BASKETS CERMAIC ANIMALS IDEAL DECORATOR TOUCH FOR YOUR HOME. . . . . 25% OFF
SHADE TREES- CHOOSE FRUITLESS MULBERRY OR SILVER MAPLE 5 gal. READY TO TRANSPLANT. REG. 12.99 now 8.88
ROSS ROOT FEEDER- DELIVERS FOOD, WATER AND SYSTEMIC INSECTICIDES DIRECTLY TO ROOTS WHERE IT counts. EASY TO LOAD AND OPERATE. WATER PRESSURE FROM HOSE DOES ALL THE WORK. 14.49 CARTRIDGES- PKG. 12. . . . 1.00
professional type MOISTURE-LIGHT METER COMBINATION- reg. 14.00 9.99
SAVE $1.00! V-7 TURF FOOD- PREMIUM QUALITY COVERS 3,000 SQ. FT. reg. 7.00 . . now 6.97
PROFESSIONALISM IS OUR MOTTO! THIS SYMBOL MEANS OUR PERSONNEL HAVE PASSED RIGID EXAMINATION TO BECOME CERTIFIED TEXAS NURSERYMEN. LET ONE OF OUR PROFESSIONALS ASSIST YOU WITH ANY LAWN OR GARDEN PROBLEM.
SHOP 9-6 MON.-SAT., 10-6 SUNDAY.
127 NORTHLAND CENTER 684-7804
WOLFE NURSERY SINCE 1919

British party chairman arrested for conspiracy

MINEHEAD, England (AP) — Jeremy Thorpe, whose political career as head of Britain's Liberal Party collapsed after he was called a homosexual by a male model, was arrested with three other men Friday and charged with conspiracy to murder the model.

"It's been coming for a long time now," the alleged murder target, 37-year-old Norman Scott, said Friday at his home.

The case has become the biggest British political scandal since the 1963 sex-and-spies furor that drove War Minister John Profumo from office and threatened to topple the Conservative government of Prime Minister Harold Macmillan.

It first broke into the open 2½ years ago, when Scott told a court, "I am being hounded by people just because of my sexual relationship with Jeremy Thorpe." He said he'd had a homosexual affair with Thorpe 16 years ago. Scott was appearing in Barnstaple court in North Devon on a welfare fraud charge for which he subsequently received two years' probation.

The 49-year-old Thorpe, who many once believed had the ability and charisma to head a coalition government, has repeatedly denied the allegations of homosexuality leveled by Scott. He also denied involvement in any plot to murder Scott or cover up his purported association with him.

But the quagmire forced him to resign as head of the small, middle-of-the-road Liberal Party in 1976 as his political star was eclipsed by increasingly scandalous headlines. Thorpe, party chief for nine years, had led the Liberals to their biggest postwar electoral success in 1974.

By the time he was arrested Friday, he had become largely a political has-been, simply the member of Parliament for North Devon, a corner of southwest England. Thorpe's first wife died in a car crash in 1970 and he is now married for the second time.

He was cheered by a group of bystanders Friday night when he arrived for a North Devon Liberal Party meeting in Lynton. He brushed aside reporters' questions about possible resignation from Parliament.

Also charged with him were:

—David Holmes, 47, a former Liberal Party deputy treasurer who studied at Oxford University with Thorpe, was best man at his first wedding in 1968 and is godfather to his son Rupert. Holmes now is a banker in Manchester.

—George Deakin, 44, an amusement machines businessman from Wales.

—John Le Mesurier, 44, a former carpet salesman and now part-owner of a carpet discount warehouse in Wales.

The charge climaxes an investigation ordered by British Prime Minister James Callaghan's Labor government into allegations made last October by a British airline pilot, Andrew Newton. Newton told the London Evening News he was hired by Liberal Party sources and paid 5,000 pounds — $9,600 at the current exchange rate — to kill Scott.

The alleged conspiracy was said to have taken place between Oct. 1, 1968, and Nov. 1, 1977. The maximum penalty for conspiracy to murder is life imprisonment, a Law Society spokesman said.

Jaworski says Korea's offer received careless acceptance

By JIM ADAMS

WASHINGTON (AP) — Leon Jaworski said Friday that Rep. John J. Flynt, chairman of the House ethics committee, accepted South Korea's offer of information on congressional influence-buying without knowing all the facts and "of course, it isn't sufficient."

"As to whether Congressman Flynt really had his heart in the investigation is something he will have to answer," Jaworski, the committee's former special counsel, said at another point. "I do think there were instances where support was lacking."

Jaworski commented in an interview on ABC-TV's "Good Morning America" program.

Flynt, D-Ga., said later that "I know as much about the facts as he does, but I don't want to make any comment on it."

Jaworski said the offer Flynt's panel and the Senate Ethics Committee accepted for a former South Korean ambassador's statement is insufficient because it will not be be under oath.

Both panels accepted a South Korean offer to relay questions to the former envoy, Kim Dong Jo, on allegations that he paid cash to congressmen and relay his answers back.

"I would initially look very carefully at anything he swore to even," Jaworski said.

"Certainly I would accept nothing if it were not under oath," Jaworski said. "It would be highly unfair. There is no telling what he might say."

But while calling the present arrangement insufficient, Jaworski said, "I very much hope there will be something eventually."

Kim and his wife have been accused of trying to give envelopes stuffed with $100 bills to three congressmen.

Jaworski, who withdrew as special counsel on Wednesday, said the committee also has other information that the former ambassador might have paid cash to six to 10 congressmen.

That cannot be proved without the sworn word of either Kim or the congressmen, so "whether this actually happened is an imponderable," he added.

Jaworski said he would not call the committees' agreement to accept Kim's unsworn answers a "copout."

But, he said, "I don't think Chairman Flynt was familiar with all the negotiations and all of the facts. He was not in on the negotiations as I was."

Jaworski reported to the House on June 19 that he had rejected a similar offer from the Seoul government to turn over written answers to his questions because Korean official refused to assure that the replies would be under oath.

He said Flynt had not supported his efforts to pressure South Korea to cooperate by cutting off part of its U.S. aid and that the chairman had voted against some of those moves on the House floor.

Asked whether he thought Flynt would vigorously pursue any new evidence now that Jaworski has stepped aside, Jaworski said the staff would and he believes the committee would as well.

"I don't know what would be in Flynt's own mind," he said.

While critical of Flynt, Jaworski said there was no ill feeling between the two and that is not why he quit the investigation.

Instead, he said, he withdrew because he was convinced the House committee cannot get the former ambassador's sworn statement and thus there is no work left for him to do.

Former Air Force mechanic's family reunion finally set

By DENIS D. GRAY

BANGKOK, Thailand (AP) — The shy, bespectacled former Air Force mechanic reaches into his wallet for a faded photograph of his Vietnamese-born wife and child. "I didn't think I would ever seen them again," he says.

Until a year ago, Robert Bailey didn't even know if Nguyen Kim Bailey and Michael Bailey were alive. He had stood helplessly in a U.S. airport watching news reports on television as Saigon fell on April 30, 1975, cutting him off from his young family.

They were not among the Americans and Vietnamese evacuated from Saigon as North Vietnamese troops closed in. His hopes of seeing them dimmed, but he stuck with his dream of bringing them to his home.

"I contacted everyone I thought could help: the Red Cross, French government, U.N. High Commissioner for Refugees, the Vietnamese and several U.S. congressmen," said the 33-year-old Portland, Ore., native.

As a result of his dogged campaign and other developments, Bailey's 27-year-old wife and 8-year-old child will be flying out of Vietnam with at least 23 other Vietnamese-born wives and children of Americans stranded in Vietnam at the time of the communist victory.

Bailey was working for an American company in Zaire when he received a Red Cross telegram about the reunion.

"I read it once," said Bailey. "I read it again, and again. But I still couldn't believe it."

He boarded a plane and flew halfway around the world to wait in Bangkok where the wives and children are expected to land Monday.

"I'm going to shave off this beard so they'll know who I am," he said, touching his light beard. "We'll be here a few days for the paperwork and then back to the states. My folks are all waiting."

On July 31, the day Bailey received the telegram, a five-member delegation sent by Sen. Edward Kennedy, D-Mass., flew to Hanoi to escort the wives and children to the U.S. Its members had raised the problem of the separated families during talks with the Vietnamese. Jerry Tinker, a Kennedy aide, said the reunion expressed Hanoi's wish to improve relations with Washington.

Bailey's story is typical of that of many Americans who fought or worked in Vietnam.

He went there in 1968, at the height of the bloody Tet offensive, to repair war-damaged U.S. military helicopters. His then-future wife worked as a cashier at a snack bar and they married in 1969, in both a Roman Catholic ceremony and a U.S. Embassy paper-signing wedding. His wife received a U.S. passport and later their son became a U.S. citizen.

Bailey returned to the U.S. about five years later and was saving money to bring his family to the U.S., but Saigon fell and he did not hear from his wife for nearly two years.

LEGAL NOTICE

I, Frances M. Shuffield, CTA, Tax Assessor-Collector for the Greenwood ISD, in accordance with the provisions of Section 20.03 (c) of the Texas Education Code have calculated the maximum tax rate which may be adopted by the Board of Trustees of the Greenwood ISD without holding a public hearing as required by Section 20.03 (d) of the Texas Education Code. That rate is as follows:

$2.1672 per $100 of assessed value

Frances M. Shuffield
Tax Assessor-Collector
Date August 1, 1978
(August 3,4,5,6,7,8,9,10,11,12,13,14,15,16, 1978)

TO BE SURE YOUR SALES MESSAGES GET IN BUYERS HANDS, USE—

WANT ADS

DIAL 682-6222

Classified Advertising Dial 682-6222

OFFICE HOURS:
Week Days. . . 8 a.m. to 5 p.m.

Closed Saturdays

Corrections and cancellations may be made Saturday morning between 8 am and 10 am only.

AFTER AD HAS BEEN PLACED, IT MUST RUN ONE DAY.

Please check your ad the first day it appears. The Reporter-Telegram is responsible only for the first day for error that nullifies the value of the ad.

COPY CHANGES
3 p.m. day prior to publication except 3 p.m. Friday for Sunday editions, 10 a.m. Saturday for Monday editions.

WORD AD DEADLINES:
5:00 p.m. Friday for Sunday
5:00 p.m. Friday for Monday
4:00 p.m. Monday for Tuesday
4:00 p.m. Tuesday for Wednesday
4:00 p.m. Wednesday for Thursday
4:00 p.m. Thursday for Friday
4:00 p.m. Friday for Saturday

SPACE AD DEADLINES:
5:00 p.m. Friday for Sunday
5:00 p.m. Friday for Monday
3:00 p.m. Monday for Tuesday
3:00 p.m. Tuesday for Wednesday
3:00 p.m. Wednesday for Thursday
3:00 p.m. Thursday for Friday
10:00 a.m. Friday for Saturday

DISPLAY DEADLINES:
12:00 a.m. Thursday for Sunday
12:00 a.m. Thursday for Monday
4:00 p.m. Friday for Tuesday
12:00 a.m. Monday for Wednesday
12:00 a.m. Tuesday for Thursday
12:00 a.m. Wednesday for Friday
3:00 p.m. Wednesday for Saturday

SAME DEADLINES APPLY FOR CANCELLATIONS

1 LODGE NOTICES
2 PUBLIC NOTICE
3 PERSONALS

4 CARD OF THANKS
5 LOST AND FOUND
6 MONEY LOANS-WANTED
7 SCHOOLS-INSTRUCTION
10 WHO'S WHO
15 HELP WANTED
16 SALES-AGENTS
17 SITUATIONS WANTED
18 CHILD CARE SERVICE
19 BUSINESS OPPORTUNITIES
30 AUTOMOBILES
31 TRUCKS AND TRACTORS
32 4-WHEEL DR. VEHICLES
33 MOTORCYCLES
34 AIRPLANES
35 BOATS AND MOTORS
36 RECREATIONAL VEHICLES
37 AUTO SERVICE & ACCESSORIES
39 AUCTIONS
40 GARAGE SALES
41 MISCELLANEOUS
42 HOUSEHOLD GOODS
43 SPORTINGS GOODS
44 ANTIQUES AND ART
45 MUSICAL INSTRUMENTS
46 CAMERAS AND SUPPLIES
47 GOOD THINGS TO EAT
48 FROZEN FOOD LOCKERS
49 FIREWOOD
50 OFFICE SUPPLIES
51 STORE, SHOP, CAFE EQUIPMENT
52 AIR CONDITIONING & HEATING
53 BUILDING MATERIALS
54 PORTABLE BUILDINGS
55 MACHINERY & TOOLS
56 OILFIELD SUPPLIES
57 FARM EQUIPMENT
58 LIVESTOCK-POULTRY
59 PETS
60 APARTMENTS FURNISHED
61 APARTMENTS UNFURNISHED
62 APTS. FURN, UNFURN
63 HOUSES FURNISHED
64 HOUSES UNFURNISHED
65 HOUSES FURN, UNFURN
66 BEDROOMS
67 MOBILE HOMES FOR RENT
68 MOBILE HOMES SPACE FOR RENT
69 BUSINESS PROPERTY, OFFICE WAREHOUSE SPACE FOR RENT
70 RECREATION & RESORT RENTALS
71 HUNTING & FISHING LEASES
72 OIL AND LAND LEASES
78 MOBILE HOMES FOR SALE
79 OPEN HOUSE
80 HOUSES FOR SALE
81 SUBURBAN HOMES
82 OUT OF TOWN REALTY
83 LOTS & ACREAGE
84 FARMS & RANCHES
85 RESORT PROPERTY SALES
86 BUSINESS PROPERTY SALES
87 INVESTMENT PROPERTY

1 Lodge Notices

There will be a special meeting of the Chapter & Council at 7:00 PM July 28, for the 29th Festival preparation. Keystone Chapter No. 172, & Council No. 112 Assemble the 1st Tuesday of each month, 7:30 PM.
Vern Adams H.P., Poin Meyers T.I.M., George Medley, Sec. REC., All York Rite Masons welcome.

Acacia Lodge No. 1414, A.F. & A.M., 1000 Upland. Stated communications 2nd & 4th Tuesday, 7:30 PM. Called meeting Tuesday June 18th, 7:00 PM, work in E.A. Degree. School of instruction Monday nights. All Masons invited.
H. H. Miller, W. M., Al Talbot Secretary.

Midland Lodge No. #623 A.F. & A.M., 1600 W. Wall, 682-3292. Stated meeting Thursday August 10 at 8:00 PM. Dinner at 7:00 PM. School of instruction each Wednesday at 7:00 PM. M.M. Degree Friday, August 11 at 7:30 PM.
Bobby Z. Ellis W. M. George Medley, Secretary.

Midland Commandery #84, K. T. Stated Conclave third Tuesdays. festival work Friday, July 28, 8:00 PM and Sat., July 29, 7:00 AM.
Paul Hicks, Commander George Medley, Recorder.

3 Personals

SHAKLEE PRODUCTS
Lose weight, feel good, and be healthy with Shaklee Way Slimming Plan. Would you like to be financially independent in just a short time, if so...Call
1012 Denton
694-6312 or 694-3521
Call before coming

WE buy human nails. Call 683-2752

CEMETERY lots at Resthaven Memorial Park. Choice locations. Terms available with no interest. For information call Mr. Hunter, 684-5462 or 694-0750.

DONALD Barron, a former partner of Barron's Heating & Air Conditioning and Sheet Metal Work, is no longer associated in the partnership and is not responsible for any obligations of the business.

YOUNG man 22, seeks young woman for eternal friendship. Write P. O. Box 6074, Odessa, Texas 79762

3 Personals

DIVORCE
$150 plus court fees
Most uncontested cases
JIM T. OSBORN
Attorney & Counselor at Law
(915) 563-3206

FOR help with an unwed pregnancy, call Edna Gladney Home, Ft. Worth Texas. 1-800-792-1104.

SPECIALIZING in children's hair shaping. Gilded Cage Beauty Salon. 694-8742.

MARY KAY COSMETICS
Sybil Wallace, 684-5464
Jean Watson, 694-1095

NEED prayer? There are people willing to pray. Call 682-9649.

DRINKING problem in your life? Call Midland Council on Alcoholism, 682-4721. 24 hour service.

ATTENTION SELLERS:
WOULD LIKE TO PURCHASE EQUITIES OR PAY CASH FOR PROPERTY. NO LIMIT. WILL EVALUATE & MAKE OFFERS. CALL KAREN CLARK, SALES MANAGER, 1st REAL ESTATE, FOR APPOINTMENT, 683-5412.

5 Lost & Found

LOST Goddard vicinity, childs blond male Cocker puppy. Reward. 694-6266. 682-5325.

LOST 4 month old red and white Bassett Hound. Child's pet. Vicinity of Spraberry and Anetta. 697-3455.

STRAYED from Garden Courts. Black male Cocker Spaniel. Answers to Toby. 682-0634.

LOST: large female Siamese cat, wearing flea collar, answers to Spice. 683-6706. 501 Scharbauer Dr.

FOUND: female, part Doberman, about 6 months old, past water plant. Call 694-1860.

FOUND near Cub Stadium wearing red collar: shaggy, reddish brown and white, male dog. 682-0404.

LOST orange tabby cat. Neutered male. White chin. Answers to Chester. 697-5880.

FOUND black and white bird dog. Vicinity Grafa Park area. Call and identify. 697-4807.

6 Money Loans, Wanted

TOP $dollars$ for diamonds, old gold, estate pieces, strictly confidential. Call 683-3822.

FINANCING AVAILABLE
Long term farm, ranch and commercial loans. Also refinancing.
LUBBOCK MORTAGE CO., INC
Metro Tower 1220 Broadway
Lubbock, Txas 762-0523

7 Schools, Instruction

MEN & WOMEN, 17-62
TRAIN NOW FOR CIVIL SERVICE EXAMS
No High School Necessary
Positions Start As High As
$6.75 HOUR
• POST OFFICE • MECHANICS
• CLERICAL • INSPECTORS
Keep present job while preparing at home for Government Exams.
Write: (Include Phone No.)
National Training Svc., Inc.
Box K-1 c/o
Midland Reporter-Telegram
P.O. Box 1650
Midland, TX 79702

ENROLLING NOW
Learn
ABC SHORTHAND • 6 weeks
BUSINESS MACHINES • 12 weeks
(IBM Keypunch included)
STENOGRAPHIC in • 16 weeks
BOOKKEEPING in • 20 weeks
SECRETARY in • 24 weeks
placement assistance.
— If financial assistance is needed —
— Federal grants and loans are —
— available to qualified applicants —
Call 697-4146 or write for complete details
COMMERCIAL COLLEGE
"Certified by Texas Education Agency"
3306 Andrews Highway
697-4146

COUNTRY Western dance lessons. George Gray, 682-8271, 684-4814 after 5.

The Midland Reporter-Telegram

WANT AD ORDER FORM

PHONE 682-6222 PHONE 682-6222

WRITE YOUR WANT AD HERE
TO DETERMINE COST OF YOUR AD, PUT EACH WORD IN SPACE PROVIDED

(1)_____ (2)_____ (3)_____ (4)_____ (5)_____
(6)_____ (7)_____ (8)_____ (9)_____ (10)_____
(11)_____ (12)_____ (13)_____ (14)_____ (15)_____
(16)_____ (17)_____ (18)_____ (19)_____ (20)_____
(21)_____ (22)_____ (23)_____ (24)_____ (25)_____

CHECK THE COST OF YOUR AD HERE
RATES SHOWN ARE BASED ON MULTIPLE INSERTIONS (MINIMUM CHARGE 15 WORDS)

NUMBER OF WORDS	1 DAY	2 DAYS	3 DAYS	4 DAYS	5 DAYS	6 DAYS	7 DAYS
15	2.40	4.35	6.15	Free	7.65	9.15	Free
16	2.56	4.64	6.56	Free	8.16	9.76	Free
17	2.72	4.93	6.97	Free	8.67	10.37	Free
18	2.88	5.22	7.38	Free	9.18	10.98	Free
19	3.04	5.51	7.79	Free	9.69	11.59	Free
20	3.20	5.80	8.20	Free	10.20	12.20	Free
21	3.36	6.09	8.61	Free	10.71	12.81	Free
22	3.52	6.38	9.02	Free	11.22	13.42	Free
23	3.68	6.67	9.43	Free	11.73	14.03	Free
24	3.84	6.96	9.84	Free	12.24	14.64	Free
25	4.00	7.25	10.25	Free	12.75	15.25	Free

CLIP AND MAIL--PLEASE ENCLOSE CHECK OR MONEY ORDER

Publish for_____ Days, Beginning _____
NAME _____ PHONE _____
ADDRESS _____
CITY _____ STATE _____ ZIP _____

FOR YOUR CONVENIENCE CLIP OUT LABEL AT RIGHT AND ATTACH TO YOUR ENVELOPE

THE MIDLAND REPORTER-TELEGRAM
CLASSIFIED DEPT.
P. O. BOX 1650
MIDLAND, TEXAS 79702

WHO'S WHO FOR SERVICE

AIR COND. SERVICE

SALES & SERVICE
Central refrigeration and evaporative air conditioning systems. Pads-Parts-Controls for all cooling units.
JERRY'S SHEET METAL
700 N. Ft. Worth 684-4495

CARPENTRY & CABINET

CUSTOM built cabinets, bookshelves, vanities, etc. Any type carpentry work and all type doors installed. Insured. 683-7704 after 5.

CONCRETE WORK

PATIOS, driveways, slabs or any type concrete work. Brick and block, and general repair work. 684-6006.

CONCRETE construction and repairs. Curbs, drives, floors, foundations, walks, etc. Serving Midland 38 years. Fully insured for your protection. Helbert & Helbert Contractors. 683-3238.

DIRT WORK

BACKHOE service, all types backhoe work, septic systems, dirt removed, lots cleared, oil field work. Insured. Call Carlton Backhoe Service, 697-1994.

MESQUITE grubbing, dozer, and grader work, land clearing, small plots or acreage. Odessa, Lippe's Dozer Service, 332-2860.

HORIZON Excavation. All types dirt work. Fill dirt, caliche. Lots cleaned and leveled. Dump truck service. Free estimates. 683-7622.

DRAFTING SERVICE

TOM Pruitt drafting service, 682-1164. Latest equipment and facilities. 26 years petroleum experience.

DRAPERIES & BLIND

MARTHA'S Draperies. Free estimates. Co-ordinated fabrics, wallpaper, woven woods, mini-blinds, bedspreads. Visa, Master Charge. 684-5070.

ELECTRIC SERVICE

SOUTHWEST ELECTRIC
Service - Commercial - Residential
Phone 697-3933
For all your electrical wiring needs, new or old.

FURNITURE REFINISHING

WE will repair or we will show you how to do it yourself. Instructions and supplies. Hardwoods and veneers, cane and refinishing products. Tru Fix, 3-B Imperial Center, 697-5536.

HAULING

LIGHT hauling, trash, trees, etc. Will trim and remove trees. 683-5808.

IF you want your mobile home moved, furniture or horses, call 694-2641.

HOME REPAIRS, & REMODELING

REMODELING?
Free estiamtes. Roofing, add ons, patios, driveways, room additions sidewalk, garages.
694-6132

EXTERIOR trim painting, minor repairs, odd jobs and roofing. 697-5772.

BOB MILLER'S GENERAL HOME REPAIR
All types of home repair and remodeling. No job too small. All work guaranteed. Call for free estimate. 682-1286.

C. GOSS BUILDING & REPAIRS
Add ons, repairs, home or commercial. Specializing in fireplaces. There no job to small. Free estimates.
694-8662

HOME REPAIRS
All types of small home repairs. Exterior and interior. At very reasonable prices. Call me for free estimates anytime at 697-2306.

CHARLIE BROWN COMPLETE REMODELING
Brick, concrete, tile, sticky doors & windows. Patio, driveways, fencing, complete landscaping & yards., 16 years in business.
Phone 682-4587

J & D CONSTRUCTION
If you are considering any type of remodeling or repair work. CONSIDER US.
684-8931 Free estimates
Call Anytime Quick Response

GENERAL REPAIR & REMODELING
Add-ons, roof repair, fence repair, painting. You name it, we do it. Free estimates, all work guaranteed. Call 682-9913 or 684-4960.

HAULING

ARE YOU MOVING?
GIVE US A CALL AND CHECK OUR RATES ON LOCAL MOVES
CHAPARRAL TRANSFER & STORAGE INC.
683-6081

HOME REPAIRS, & REMODELING

MR. FIX IT
Call me for all your remodeling and home repairs. Additions, garages, roofing, patios. Guaranteed workmanship. 22 years experience. Free estimates. We do it all. Call 694-6726.

HART CONSTRUCTION
New construction & additions
Bonded and Insured
Call 697-5668

CLICK CONSTRUCTION
Complete remodeling and additions. Bonded and insured. References. Call 682-9850 or 684-9861.

CALL the Custom Carpenters for new construction, remodeling, repair, painting, cabinetry and specialty shop items. 682-2123.

FOR home repairs, remodeling, add ons and painting, call Larry Stroud, 697-2753. Serving Midland 12 years.

WAYNE'S HOME SERVICE
Commercial & Residential
Custom remodeling.
Aluminum replacement windows and screens. Other home repairs. Free Estimates.
CALL AFTER 6,
697-5040

FREE estimates. Complete home remodeling and painting. Call Joe Cuevas and Sons. 682-3988.

THE House Doctor. General repairs, remodeling, painting. Free estimates. Bonded. Phone 682-5569. In Midland 45 years.

INSULATION

TALL City Insulation. Blown-in rockwood and batts, metal buildings. Insured, references. Free estimates. 683-6422.

INSULATE your home with Solar Therm, batts installed, free estimates. Big D Equipment & Insulation Company, 694-1030.

ACE Insulation, blown in rockwool insulation. Experienced applicators. Out of town calls welcome. 683-9101, Midland, Texas.

FREE estimates to established homes, businesses and new construction. Moore Aerolite Foam Insulation. 694-6421; 694-4487.

JANITORIAL SERVICE

MIDLAND'S Can-Do Maid Service. Commercial and residential. Insured and bonded. Reliable, free estimates. 684-9612.

GRANDMA IRENE'S CLEANING SERVICE
We clean the old fashioned way, like grandma used to clean. Homes, apartments and small commercials. We do windows. Call Irene G. Crevier.
683-8951
Bonded Insured

LAWN & GARDEN SERVICE

LAWN & GARDEN SERVICE
Mowing, all kinds tree trimming (large & small trees), flower beds, edging, bed trees.
Call RUDY
at 694-8678
Day or Night

CLEAN alleys and haul trash. Call anytime, 683-6431 and ask for Albert Rivera.

JK&L Roto-tilling Service. Specializing in complete lawn and garden service. Free estimates. 694-7979.

MOWING, edging, flower beds, trees, hauling, alleys, hedges. Reasonable rates. Fast service. Curries Lawn Service. 684-9964.

ATTENTION home owners. Let Jim put in your new yard, or take care of your existing yard. Complete yard care from start to finish. Call 563-0868 for free estimates.

FOR THE BEST LAWN ANYWHERE IN THE WEST
Consult a member of G.C.S.A.A. & Texas Turf Grass Ass'n.
26 years experience
Certified Counsellor 682-8126
Enjoy your own Private Putting Green.

TREE Service. Shrub, pruning, shearing experienced lawn service, spraying. 682-4230 or 684-4015.

MOW, edge and trim. Flower beds cleaned, tree pruning, alleys cleaned. Trees removed. Cooper, 684-4698, 684-9907.

LAWN MOWER REPAIR

WHY wait for lawn mower repair? Have yours done today. Pick up, delivery service available. Expert mechanics to serve you. 683-8114, 684-6041.

MEDICAL SERVICES

CONTECH MEDICAL SERVICES
2008 W. Wall
684-5313 or 563-0838
CMS

MISCELLANEOUS SERVICE

SIGNS
Effective advertising, magnetic signs-On for business, off for pleasure. Engraved signs-display signs.
CALL X-PERT SIGN MANUFACTURING
694-2340

FIBERGLASS repair. Boats, RV's, etc. Call 694-5118.

MOBILE HOME MOVING

MOBILE Home moving. Local or long distance. Blocking, unblocking, anchoring. Midland, 683-7151.

PAINTING & PAPER HANGING

EXCELLENT references, exceptional quality, free estimates, free advice. Steve Luttrell, 682-7189.

EXCELLENT work, exceptional quality. Interior painting only. Offices, homes. Free estimates. Albert Rivera, 683-6431 anytime.

EXTERIOR/INTERIOR PAINTING
Free estimates and minor repairs.
CARL DONNELL
697-3786

HOUSE painting, interior and exterior. Also roofing. Free estimates. 683-9134 after 6 or anytime weekends.

JOHNSON'S Paint Service. Inside and out. 26 years experience. No drinking or smoking. For estimates, 694-3780.

BROWN Painting, exterior, interior. Fence building. 683-8216 after 6.

INTERIOR and exterior painting, minor repairs. Free estimates. Call Fred Johnson, 694-3748, day or night.

EARLY retired company painter, 27 years experience. Offices, houses, wall repairs, sheetrock finishing. 694-8493, Nelson.

PAINTING and papering. Acoustic ceilings, tape and bedding. Call Claude Norris at 684-6316.

PLUMBING

FREDDY HALTOM PLUMBING AND AIR CONDITIONING
SALES & SERVICE
Specializing in residential plumbing and refrigerated air conditioning. For service call—
694-2761

ROOFING

WOOD roof repair, gravel roof repair, all types roofing. Work guaranteed. 682-7318.

E. D. CULP
ROOFING & REPAIRS
All types of roof and repairs. Free estimates. Work guaranteed.
684-8435

SALGADO Roofing. Composition shingles, wood, gravel, patios, carports, patching. Free Estimates. Call Bernie anytime. 684-9951.

ROOFING. Will repair your old roof or build a new one. Reasonable and guaranteed. Bonded. Call James, 682-6151 or 683-6340.

SEWING & ALTERATIONS

CUSTOM alterations, pickup and deliver. Phone 682-6998.

SEWING and alterations done in my home. 683-2853.

SEWING MACHINE REPAIR

We are a little bit higher than most people but we have QUALITY and QUALITY costs more but lasts a lot longer.
SEWING MACHINE SUPPLY & SALES & REPAIR SERVICE
2314 W. Ohio (behind hospital, a little north & west) Phone 683-8088.

TRACTOR WORK

WILL shred grass, weeds and small mesquite. Also discing. Call 684-6706.

YARD and garden plowing or discing, shredding and blade work. 3902 Anetta or call 694-7972, 682-6424.

UPHOLSTERY

UPHOLSTERY. Reasonable. Free estimates. Work guaranteed. Call 694-8073.

WATER WELL SERVICE

WATER wells for Midland since 1953. Loftis Company, 682-8343.

7 Schools, Instruction

DRAFTING
Prepare for oil related positions.
Enrolling Now—
COMMERCIAL COLLEGE
3306 Andrews Hwy.
Phone 697-4146

15 Help Wanted

FULL charge bookkeeper. 40 hour week. Good pay. Salary depends on experience. Midland Inn, 3601 W. Wall, (formally Ramada Inn.)

CASHIER stocker needed. No experience necessary, will train. Polygraph test given. Apply in person at 438 Andrews Hwy.

CASHIERS and concession workers wanted. Apply in person after 10 AM, U. A. Cine 4, 3207 Cuthbert.

MOBILE home serviceman needed. Top wages. World's largest dealer. All fringes. 563-0878.

EXPERIENCED dependable service station attendant needed. Off on Sunday. 3300 W. Illinois.

JOIN the new Minuteman Army National Guard. The most important part time job in America. Serve your community, state, and country. Earn extra money plus benefits. Veterans enlist for our try one program. Call 682-2782.

WINCH TRUCK OPERATOR needed for local field work. Must have a minimum of six months winch truck experience. Must be at least 21 years old with a good driving record. Hourly wage and excellent company benefits. For application and interview, contact Jimmy Johnson, The Permian Corporation, Garden City Hwy., Midland. Equal Opportunity Employer, M/F.

DOLLAR Rent A Car needs service attendant, $2.75 a hour. Located at Air Terminal.

15 Help Wanted

RECEPTIONIST-Secretary. Good typing, telephone personality, accurate with numbers. Salary commensurate with experience. Experienced only need apply. 684-6606.

CODY Cattle Company, Plaza Shopping Center. Waiters and waitressess apply in person.

WANTED experienced laundry and shirt finisher. Apply Zenith Cleaners, 2511 W. Illinois. 682-3832.

WANTED: Building supply company needs supervisor for shipping and receiving. Must be familiar With lumber or be a quick learner. 683-4761.

WANTED manager for low income Southside apartments. Send resume to Box J-12 care of Midland Reporter-Telegram, P.O. Box 1650, Midland, TX 79702.

WANTED experienced automobile painter. Good pay, good working conditions. 8 to 6. Five day week. Call 697-4012.

PART time help wanted at Kent Lubrication Center. Apply at 3310 W. Wall, Midland.

TYPIST for typing pool. Must type 60 WPM. Good spelling. Start at $675 per month. Call Mrs. Pallick at 563-2380.

NEED experienced framing carpenters. Come by Neely and Pecos at Courtyard 2. Ask for Robert Alley.

RESIDENT manager for small apartment complex. Call 697-4851 for an appointment.

NURSE aide needed. 7 to 3 and 3 to 11. Part time or full time. Terrace Gardens Nursing Home, 2901 W. Ohio.

BURGER King is now accepting applications for full or part time work in the Fall. Mature women and work program students preferred. Must have a 7 day a week flexability and be available before 12 noon. Apply in person only, 2 to 4:30 PM, Sunday through Friday. 710 Andrews Hwy.

15 Help Wanted

NEED two experienced painters and helpers. Call after 5:30, 684-6023.

NEED older woman to mind my 2 children in my home while I teach. 685-1860.

WANTED experienced electronics technician. Call Tom Choate, Magnetic Media Service Division. 332-4341 or 563-2199.

RESPONSIBLE lady to care for 2 girls, ages 4 and 7, in my home Monday through Friday, from 12 noon to 5 PM. Light housekeeping duties. Must drive. Call 684-7350.

TRUCK delivery driver. Commercial license, permanent. Apply in person. Gooch Blue Ribbon Meats. Midland Air Terminal.

WORKING crew leader to lead night sanitation crew. Will train workers in plant clean up operation. Responsible for quality to pass USDA inspection. Spanish language helpful. Shifts starts at 5 PM. Apply in person. Gooch Blue Ribbon Meats. Midland Air Terminal.

LADY to clean house for ½ day every two weeks. Call 694-6055.

OFFICE worker for permanent position. Must have experience on calculator and must be sharp with figures. Some typing. Located near Air Terminal. Apply in person. Gooch Blue Ribbon Meats.

PART time church secretary to work 10 AM to 2 PM. Good typist, non-smoker. Call 682-2514 between 9 and 4.

WANTED full time cashier, experience preferred but not necessary. Apply between 11 and 11:30 AM. La Bodega.

DISTRIBUTOR wanted to deliver the Lubbock Avalanche Journal in Midland. Must have car and post a cash deposit. Good income for part time work, morning delivery only. Excellent opportunity for students or semi-retired. Call Collect (806) 762-8844, ext. 247.

Classified Want Ad Department Business Hours:

MONDAY through FRIDAY OPEN 8 AM to 5 PM ◆ Closed Saturdays

ON SATURDAY WANT ADS MAY BE CORRECTED OR CANCELLED Between the hours of 8 a.m. and 10 a.m. only ... NO NEW ORDERS WILL BE ACCEPTED ON SATURDAYS.

3 WAYS TO PLACE YOUR WANT ADS:—
(1) BY TELEPHONE — DIAL 682-6222
(2) AT OUR OFFICE — 201 E. ILLINOIS
(3) BY MAIL — P.O. BOX 1650, MIDLAND, TX 79701

15 Help Wanted

NEED IMMEDIATELY 2 SERVICEMEN

To set up and service mobile homes in Midland & Odessa area.

1. Must have own pickup (1976, 1977 or 1978 model)
2. Must have own tools.
3. Must be bondable
4. Must be willing to take Polygraph

BENEFITS

Group insurance, 2 week paid vacation, use of Winnebago & profit sharing plan.

APPLY IN PERSON AT
A-1 Inc.
4120 West Wall

KELLY MOORE PAINT CO.

needs an...
INSIDE SALESPERSON

—with experience in wholesale/retail paint sales, wall covering, custom tinting.

Excellent salary, bonus program and company paid benefits.

Call Dan Arroyo
(915) 697-4103
for information

KELLY-MOORE PAINTS
E.O.E. M/F

MANAGER

Highly specialized motor carrier (electronics), needs honest, competent manager to manage in Hobbs, New Mexico Terminal. Job responsibilities include:
- Scheduling
- Billing
- Inventory
- Maintenance
- Administrative & close customer contact

Individual must relate well with people. college education and/or transportation experience highly desirable but not necessary for right person.

Send resumes to:
E.R.F.
118 S. Leech
Hobbs, New Mexico
88240
or phone (505) 393-6144

SECRETARY/ BOOKKEEPER

Doctors office. Send hand written resume. Salary depending on experience. Box K-5, c/o Midland Reporter-Telegram, Midland, Texas 79702.

ACCOUNTANT

Midland College has an immediate opening for a Business Office Accountant. Duties include supervision of computerized accounting system and preparation of financial reports. Accounting experience or related business degree required. Salary range $10,000-$12,000 depending on qualifications. Excellent fringe benefits. An equal opportunity employer. Contact:

Business Manager
Midland College
3600 N. Garfield
Midland, TX 79701
915-684-7851

MIDLAND HILTON

Needs night accounting clerk. Hour 11-7. Apply in Personnel Office. No phone calls please.

HELP WANTED MALE OR FEMALE

Retail nursery salesperson. Experience required.

DAVIS GARDEN CENTER & LANDSCAPING
2820 W. Golf Course Rd.

SECRETARY WANTED

for nursing home
Part-time, 1 PM to 5 PM, Monday through Friday. Apply 3203 Sage St.

WANTED LADIES READY TO WEAR & SPORTSWEAR SALESPEOPLE

5 day week. 9:45-6:00
Company benefits
APPLY IN PERSON
GRAMMER-MURPHEY

MIDLAND HILTON

Needs barbacks for Discovery Lounge. Apply in Personnel Office. No phone calls please.

15 Help Wanted

ACCOUNTS RECEIVABLE CLERK
POSTING MACHINE EXPERIENCE HELPFUL
... BUT WILL TRAIN

5 Day Week, Monday thru Friday
Salary Commensurate with Experience
Full Package of Company Benefits

Apply to:—
PERSONNEL MANAGER
MIDLAND REPORTER-TELEGRAM
201 E. Illinois

MACHINE TOOL SALESMAN

Large machine tool distributor wants experienced machine tool salesman to work Midland and Odessa area.

Salary, Commission, Expenses and Car furnished
send resume to:—
BOX J-11
c/o Midland Reporter-Telegram
P.O. Box 1650
Midland, Texas 79702

TRUCK MECHANIC

To maintain 14 truck fleet. Must have own tools and a good work history. Company pickup furnished.

ODESSA READY MIX CONCRETE
4207 Brazos
(915) 366-2833

ACCOUNTS RECEIVABLE BOOKKEEPER

Kelly-Moore Paint Co., Inc. is seeking a well qualified accounts receivable bookkeeper for their Midland store. Duties include pricing invoices, preparing deposits, posting journals, processing payables, preparing statements and monthly accounts receivable reports, maintaining customers' and office files, etc. Must use 10-key calculator by touch. Light typing, good working conditions. Salary range $650-$750 per month. Bonus program and outstanding company paid benefits. Call 697-4103 for appointment. An Equal Opportunity Employer M/F

HELP WANTED

Minimum age 25. Maintenance man experienced in air conditioning and heat, also general apartment maintenance including repair of dishwashers, ranges, disposals, minor sheetrock repair and normal complaints. Must live on property, have transportation and own hand tools. Permanent position for qualified person. References required. $650 cash or up depending upon experience, plus apartment, electricity, uniforms, gas allowance and insurance.

APPLY 4405 N. GARFIELD

WANTED experienced person to run restaurant at Skyway Motel. Call 563-0123, ask for Mr. Boyd.

IMMEDIATE opening for salesman. Salary, commission. Music by Muzak and Sound Systems. 563-0550. Muzak as is an equal opportunity employer.

Position open for
Registered Architect
or candidate for registration and capability.
Donald R. Goss, Architect
19 S. Park
San Angelo, Texas

EXPERIENCED OILFIELD WELDERS NEEDED

Call 684-5654 from 8 to 5

MIDLAND HILTON

Waitresses for Courtyard Restaurant. Apply in Personnel Office. No phone calls please.

MECHANIC

Dependable man capable of doing suspension and brake work. 5 days. Group insurance, paid vacation. Salary open. Apply in person at Midland Frame & Wheel, 2407 W. Wall. Taking applications Saturday 9 to 5.

Immediate position open for experienced
Architectural Draftsman
Applicant must have at least two years experience with an architectural firm.
Donald R. Goss, Architect,
19 S. Park
San Angelo, Texas

IMMEDIATE OPENINGS

Need two service station attendants. 1½ over 40 hours, off Sundays. Good working conditions and benefits. No calls please. Apply in person.
EASTER'S EXXON
710 Scharbauer Dr.

CARPENTER & PAINTER

Positions open for an experienced carpenter and an experienced painter. Carpenter must have knowledge of hanging doors and general carpentry work. Painter must have experience in exterior and interior painting. Salary will be based on skills and ability. 684-7884, 8 to 5. 683-7336 after 5.

MAIDS needed. Apply in person. No phone calls. Motel "6", 1000 S. Midkiff.

STEEL DRAFTSMAN

Southwestern Fabricators has immediate opening for a structural and miscellaneous steel draftsman (detailer) with a minimum of one year experience. Must be experienced with trig scientific Calculator - and SMOLEY'S. Will consider training a person with good mathmatics and drawing skills. Top wages according to experience. Paid holidays, vacation and health insurance.
SOUTHWESTERN FABRICATORS
W. Hwy. 80 563-0060

DRAFTING POSITION

Qualified applicant will have 2-3 years mechanical drafting experience plus some college work. Contact the Personnel Dept. at—
O.I.M.E.
East Hwy. 80
Odessa, TX
(915) 563-2236
An Equal Opportunity Employer

The Midland Association For Retarded Citizens

Will train persons 18 years and older to be paid Sitter-Companions to the metally retarded, the cerebral palsied, the epileptic and the austic. Call 682-9771 for an appointment to be interviewed.

Industrial Sales, counter sales, telephone sales, warehouse personnel. Excellent benefits and working conditions.
ELECTRIC SERVICE & SUPPLY
1601 N. Grant
Odessa

TACO BELL

Restaurant is now hiring part time employees. Starting salary $2.70. Apply at 2100 West Wall after 3 PM.

LOOKING FOR MORE PERSONAL SATISFACTION IN YOUR JOB?

More responsibility, more recognition, greater challenge, more variety in daily assignments, a better work climate? Several professional and non-professional positions. Positions available from $552 to $1302 monthly. Psychiatric aide, Case worker and Pharmacist. Excellent benefits. Interviews daily between 2 and 4 PM, or call at Big Spring State Hospital, (915) 267-8261.
An Equal Opportunity Affirmative Action Employer

15 Help Wanted

IMMEDIATE OPENINGS

Expanding Manufacturer Offers Growth Opportunity

WELDERS
MACHINISTS
INDUSTRIAL ASSEMBLY
MECHANICS

Machinist Must Be Able To Make Own Setups.
Assembly Mechanics Need Diesel, Hydraulics And Some Electrical Experience.
Blueprint Reading Required In All Of The Above.

CALL COLLECT (915) 563-2236

East Hwy. 80, P.O. Box 4578,
Odessa, Texas 79760

Excellent working conditions, top industry wages, group health and life insurance, paid vacations, holidays, and sick leave.

OIME
An Equal Opportunity Employer

McDONALD'S®

...has several immediate openings for permanent

FULL-TIME
—and—
PART-TIME
HELP

Excellent working conditions, paid training, free uniforms, top wages food allowance and pride of working with No. 1.

Apply in person,
2 to 4 pm to Manager
1111 Andrews Hwy.
Midland, Texas
Equal Opportunity Employer

ENGINEERING SECRETARY

The Ortloff Corporation has an immediate position available in its Midland home office for an Engineering Secretary. Applicants must have high school diploma, ability to type 50 wpm accurately and mag-card experience, plus 2-3 years general secretarial experience. We offer outstanding benefits and attractive salary.

For Interview Appointment
CALL (915) 697-4111

THE ORTLOFF CORPORATION
An Elcor Company
MIDLAND, TEXAS
An Equal Opportunity Employer M/F

AUTO MECHANIC MUST BE EXPERIENCED

UP TO
$8.50
Per flat rate hour depending on knowledge
APPLY IN PERSON
ORAN BRITT BUICK
1302 E. 2ND, ODESSA

SOUTHWEST PERSONNEL SERVICES
407 KENT 683-4221
Suite "D"

A-1 EMPLOYMENT Service
515 West Texas
684-5773—563-1357
"WE SPECIALIZE IN THE OIL INDUSTRY"
PERMANENT-TEMPORARY

FOLGER'S Exxon needs experienced night man. 6 nights a week. Call 694-4376.

SHOP welder, experienced, for vessel and pipe fabrication in small Midland shop. 5 days, 50 hour week. Midessa Equipment, 684-3992 or 563-3288.

WAREHOUSE DELIVERY

Sharp individual for warehouse and some delivery. Pricing, shipping and receiving. Must have good driving record, neat appearance. Salary $600. Call 682-9783 for appointment.

LAND SECRETARY:

solid independent with superior benefits, competetive salary in pleasant office surroundings, desires a stable, mature land secretary with 2 plus years of experience. Reply in confidence with detailed resume, formal or handwritten to Box K-2 care of Midland Reporter-Telegram, P.O. Box 1650, Midland, Texas 79702.

SHERATON INN Needs WAITRESS/ CASHIERS

Apply in person
401 W. Missouri

Midland Truck & Equip. Inc.
has immediate opening for
SHOP WELDER/ MECHANIC
Excellent pay with full benefit package.
2214 W. Carter
Midland, Texas

KENNEL PERSON NEEDED

Must not mind getting dirty. Must be able to handle dogs and cats kindly but efficiently. Starting salary $521 a month. Call 683-2941.

Midland Truck & Equip. Inc.
has immediate opening for
GAS OR DIESEL MECHANIC
Must have own hand tools. Excellent pay with full benefit package.
2214 W. Carter
Midland, Texas

15 Help Wanted

Energy Placement Service

104 Wall Towers West (915) 683-5677

RESERVOIR ENGINEERS: Several positions with client company open in both Midland and Tulsa. Experience range 2-10 years. Salary up to $37,000 year. Excellent benefit package. All inquiries handled confidentially. FEE PAID.

SECRETARY: Good typing skills a must for this position. Some land background helpful, including ROW work. Non-smoker. Front office appearance. Salary $700t, DOE, plus excellent benefit package. FEE PAID.

★ OVERSEAS DRILLING ★

NEED EXPERIENCED
TOOL PUSHERS & DRILLERS
CALL
512/884-8834
an equal opportunity employer

ADIA PARTIME

Temporary Services
Work and still be independent. Adia is now hiring geological file clerk, secretaries, typists, etc. No Fees.
683-6311 EOE 2004 W. Wall

Bryant Bureau

Executive Placement Service
WHERE EXECUTIVE CAREERS BEGIN
All fees Paid by Company
683-3223 2002 W. Wall
JoAnne Little-Beth Sleton

HEAVY EQUIPMENT

Operators, Truck Drivers and Laborers.
Apply Allan Construction
Located 8 miles south of Stanton on Hwy. 137.
458-3331, 8 to 5
Equal Opportunity Employer

TAX ACCOUNTANT

For a Midland based energy company. Prefer one to two years corporate tax experience including some oil and gas. Contact controller —
684-7151

Rapidly growing CPA firm has immediate opening for experienced tax or audit staff accountants. Attractive salary, bonus plan, benefits and prime opportunity for advancement.
Call or send resume to
Jim Roye,
Trott & Co.,
914 Building of the Southwest,
Midland, Texas 79701
(915) 683-4227

NEEDED FOOD SERVICE DIRECTOR

Large established church needs person to direct food services for variety of groups and occassions. Irregular schedule. Includes menu planning, purchasing, supervision of preperation and serving. Cost and inventory reports. Health certificate required. Salary negotiable. Call 682-1646 for information and interview.

SECRETARY —FOR— CPA FIRM

Shorthand 90 to 120, typing 80 plus, top office skills. Experienced. Salary open. Permanent, benefits.
Call Mrs. Adams
682-5201

CAN YOU QUALIFY?

Construction Experience
Good Supervisor
Willing To Work Hard
683-7343
(9 til 11 AM)
For Interview

WAITRESSES WAITERS

Part time only for private club functions. Must be over 18 and have own transportation. Ideal for student, office worker or housewife who desires extra income. Call or see Mr. Greene, Midland Country Club. 682-4378.

SHAKEY'S

Needs day help
$2.90 hour full time.
Apply in person
between 2 PM & 5 PM
3305 Andrews Hwy.

WANTED Experienced Silk Finisher

NIX CLEANERS
424 Andrews Hwy.
No Phone Calls Please!

MANAGER TRAINEE NEEDED

Young, bright person with a lot of ambition. A management trainee position with a good starting salary, excellent working hours plus all major benefits. Extensive on the job training included. Apply in person at AVCO FINANCIAL SERVICES, 204 N. Midkiff, Midland, Texas. 694-6611.

15 Help Wanted

Big Hole Drilling Tools • Mineral Exploration Drilling Tools • Blast Hole Drilling Tools • Water Well Drilling Tools • Offshore Mining, Exploration and Construction Tools

HELP WANTED
ON BOTH SHIFTS

We have current job openings with advancement opportunities in several of these skills:

- MACHINISTS
- WELDERS
- ELECTRICIANS
- TOOL GRINDERS
- Q. A. INSPECTORS
- LATHE OPERATORS
- MILLING MACHINE OPERATORS
- FORK LIFT OPERATORS
- ELECTRONIC TECHNICIANS
- MACHINE TOOL MECHANICS

COMPARE... GOOD WAGES - GOOD BENEFITS:

- PAID FAMILY MEDICAL PLAN
- PAID LIFE INSURANCE
- PAID SICK LEAVE INSURANCE
- PAID VACATIONS
- PAID HOLIDAYS
- PAID UNIFORM PROGRAM
- 50-60 HOURS PER WEEK
- DAILY OVERTIME BONUS
- SHIFT BONUS PAY
- EMPLOYEE CREDIT UNION
- PROFIT SHARING PLAN
- EDUCATIONAL REIMBURSEMENT

DRILCO INDUSTRIAL
Division of Smith International, Inc.
3100 Garden City Highway • (915) 683-5431 • P.O. Box 3135 • Midland, Texas 79702
Employment office located at Intersection of Garden City Highway and Fairground Road
An Equal Opportunity Employer

HOUSEHOLD GOODS VAN FOREMAN

who want to become
OWNER OPERATORS
Haul for
MARTIN MOVING & STORAGE
One of Allied Van Lines Top Agents
Excellent Compensation Including:
- 54% of Line Haul
- 95% of Accessorial
- No Need to Relocate
- Health & Life Insurance Available

AND MORE!
Call Now! Positions Available are Limited
505-392-8581
Martin Moving & Storage
Hobbs, New Mexico

HEAVY EQUIPMENT OPERATORS

For Two Year Job
Near Douglas, Wyoming
Experience Necessary
Need Scraper, Dozer and Blade Operators
Contact Pete Seigrist
316/767-5184
Council Grove, Kansas
Neosho Construction Co., Inc.

MANPOWER

TEMPORARY SERVICES
Needs typists, secretaires, and labor. Paid locally once a week, never a fee. Call Diane at 563-3763 or come by
2008 W. WALL
FOX

COOKS DISHWASHERS BUS HELP

DENNY'S RESTAURANT
3701 W. Wall
Midland

Ladies looking for some SHENANIGANS?

Kitchen assistants needed. Apply in person - 9 AM to 12 noon at 3330 W. Illinois. Shenanigans.

WAITERS

Food waiters needed through fall and winter months. $4.00 to $6.00 per hour. Apply in person - 9 AM to 12 noon at 3330 W. Illinois.
SHENANIGANS

WANTED: FURNITURE, WAREHOUSE, & DELIVERY HELP

Full or part time. Experience desired but not necessary. Call for appointment. 694-6649.

EXPERIENCED Sporting Goods and Automotive DEPARTMENT MANAGERS

Knowledge of all phases of sporting goods desirable, including black powder, brass and shot shell reloading components and equipment, archery, golf and tennis. Must have good references. Position involves some night work and some weekend work. Salary commensurate with past experience and ability.

APPLY AT PERSONNEL OFFICE BETWEEN 9 AM AND 6 PM.
—NO PHONE CALLS—

STRIKE-IT-RICH, INC.
1720 E. 8th St. Odessa, Texas

$2.65 per hr. Waitress/Waiter

PLUS tips for night hours — Turn a job into a career
Company paid insurance, annual vacations to steady employees.
Company Profit Sharing Available
Possibility for **ADVANCEMENT** to those who show ambition and initiative.
One Cook and One Dishwasher
DENNY'S RESTAURANT
3701 W. Wall Midland, TX

BENNETT EMPLOYMENT SERVICE

Midland Hilton, Suite L-120
684-5523
Midland's Oldest and Finest Private Employment Agency

NIGHT shift desk clerk wanted. 694-7576.

SALESMAN

To call on both wholesale and retail businesses in Midland/Odessa area. Part time or carried as an additional line, or we offer exclusive territory to full time salesmen. Our products are much in demand and sell on sight. Generous commission arrangement. Must furnish references. For further information call, Big Spring, 915-263-6052.

Prestigious Manufacturer Seeks Five Sales Representatives
We offer challenge, independance, high earning potential, incentive & benefits. Management opportunity, flexible hours. Come by for interview at 1025 North Whitaker, Odessa, between 8:30-10 AM.
An Equal Opportunity Employer

ASSISTANT

... to construction superintendent, to work on new housing development in Odessa. Knowledge of construction materials and experience in surveying layouts preferred. Good opportunity for motivated individual. Salary commensurate with experience and ability. Send resume of qualifications and experience to:
HUNT BUILDING CORP.
P.O. Box 1206, Odessa, Tx.
Equal opportunity Employer

McCOY'S

BUILDING SUPPLY CENTER
TRUCK DRIVER AND WAREHOUSE
$750 + per month
Vacation, group insurance, incentive benefits, excellent advancement potential. Commercial license required.
3112 W. Front

RETAIL management opportunity. Apply House of Jeans, Dellwood Plaza, Midland. 694-9107.

MUSIC store salesman, experience in school band helpful. Call 682-9451 for appointment.

WE NEED YOU:

if you
Have Construction Experience
Can Supervise Men
Want To Make $$$
Like A Challenge
683-7343 (9 till 11 AM)
For Interview

INDEPENDENT OIL OPERATOR NEEDS
ACCOUNTING CLERK
Oil and gas experience a necessity. Duties include accounts payable and joint interest billings. Call 684-7871 8 AM to 5 PM, Monday through Friday.

MOTOR REPAIRMAN

Must have working knowledge of all types of one and three phase motors. Excellent pay and benefits. Must be willing to relocate in South Texas. Contact Urban Industrial Electrical Service in Carrizo Springs, TX (512) 876-2685.

15 Help Wanted | 15 Help Wanted | 15 Help Wanted | 15 Help Wanted | 15 Help Wanted | 15 Help Wanted | 15 Help Wanted | 30 Automobiles | 30 Automobiles

IF YOU WOULD LIKE TO WORK FOR A COMPANY THAT PAYS YOUR RETIREMENT IN FULL, AND

IF A TWO WEEK PAID VACATION AFTER THE FIRST YEAR WITH THE COMPANY APPEALS TO YOU, AND

IF YOU WOULD LIKE TO LEARN THE PRODUCTION PART OF THE NEWSPAPER BUSINESS, AND

IF HAVING A SHARE-COST HOSPITALIZATION POLICY SOUNDS GOOD TO YOU, AND

IF YOU CAN TYPE 40 W. P. M. (ACCURATELY), AND

IF WORKING NIGHTS (3:45 P.M. TO 12:30 A.M.) IS TO YOUR LIKING,

THEN YOU SHOULD CALL THE MIDLAND REPORTER-TELEGRAM (682-5319) AND ASK FOR MARVIN BISHOP ANY TIME AFTER 6 P.M. WEEKDAYS.

TEXAS AMERICAN OIL CORP.

PETROLEUM ENGINEER

Agressive, rapidly expanding Midland Based Independent has immediate opening for a Petroleum Engineer with 3 to 5 years experience. Responsibilities will include evaluation of producing properties, drilling and remedial prospects, design and implementation of secondary recovery projects and reserve analysis.

We offer good salary and benefits with excellent career opportunities.

CONTACT TROY MARTIN at–
300 W. Wall, Suite 1012, Midland, Texas 79701
(915) 683-4811

BOYS AND GIRLS
Ages 12 to 16
TURN YOUR SPARE TIME INTO DOLLARS

Due to our expanding circulation promotion department, we now have 15 openings for bright beginners. Your spare time can be turned into dollars by getting new customers for the Reporter Telegram. This is done by using our easy-to-learn sales presentation.

Many boys and girls now working on this program are averaging better than $50 a week, just working four hours from 5 p.m. to 9 p.m. Transportation from your home and return is available. You can also win an all-expense paid trip to Six Flags Over Texas. Free lunches also are supplies. Ride with our crew and then you be the judge. Call 682-5311 and ask for Ray Columbia. Leave your name, address, age and phone number. He will visit your home, or apply in person at 201 E. Illinois at the main door.

EXPERIENCED CUSTOM PICTURE FRAMER

with working knowledge of art, matting, conservation, inventory control and pricing. Some night work and weekend work required. Salary commensurate with past experience and ability. Only experienced need apply. Apply at personnel office between 9 AM and 6 PM, in person only. No phone calls please.

STRIKE IT RICH INC.
1720 EAST 8TH
ODESSA

The Midland Reporter-Telegram
needs

AGENTS FOR STATE ROUTES

Good compensation for time spent. An economical automobile is an asset.

Requires approximately 4 hours per day Monday thru Friday afternoons; Saturday and Sunday mornings.

For details call

Chris Bradford at 682-5311

TRINITY TOWERS

Has openings for food service employees. Four days on, two days off. Rotating shifts. Good pay, fringe benefits, pleasant working conditions. No experience necessary. Contact Mrs. Haden.

2800 West Illinois

WAITERS AND WAITRESSES

Waiters and waitresses needed. C&W Oyster Co. Call 684-7303 for appointment. Full or part time.

SECRETARY

Permanent position with local law firm. Must have professional attitude, 80 wpm minimum typing and shorthand. Legal experience helpful. Prefer non smoker.

Call 683-7580 for interview

AVON

YOUR FIRST JOB PAYS THE BILLS. SELLING AVON BUYS THE FRILLS!!

Earn a second income and money to spare. Sell avon in your free time. Set your own hours. Be your own boss. Call today, Margaret Luce AVON District manager, 682-0870.

RN
Doctor's Office

Send complete handwritten resume to:

BOX J-9
c/o Midland Reporter-Telegram
P.O. Box 1650
Midland, Texas 79702

General Mechanic & Mixer Drivers

Salary negotiable, contact Jim Price, Apply 3101 West Industrial between 8-5 weekdays.

NEEDED

Experienced diesel mechanic. $7.00 per hour. 5½ day work week. Paid employee insurance, 1 week vacation after 1 year. Send resume and replies to: Box J-8, P.O. Box 1650, c/o Midland Reporter-Telegram, Midland, Texas 79702.

MACHINIST OR TRAINEE

Experienced machinist or trainee needed. All standard benefits available. Apply 8 to 5. SFM Company Inc., S. Midland Dr. 694-7792. Equal Opportunity Employer.

COOK WANTED

6 AM until 2 PM or 12 noon until 8 PM. Experience in nursing home or hospital preferred. Apply at 3203 Sage St.

NEEDED NURSES AIDES

Part time shifts, 6 AM to 10 AM., 7 AM to 11 AM, 4 PM to 8 PM.

WESTGATE MANOR
2800 N. Midland Dr.
697-3108

OVERSEAS DRILLING DEPARTMENT ALGERIA

If you are interested in working overseas, Sonatrach, the State Oil Company of Algeria is seeking the following candidates for its drilling department:

DRILLING SUPERVISORS

Responsibilities include supervising of rigs in the fields; executing drilling, workover and well completion program, and some supervisory responsibility for trainees. Applicants should be 35 to 45 and have had at least 10 years experience in drilling and workover operations.

DRILLING ENGINEERS

To apply you must be 35 to 45, be qualified to degree level in Petroleum Engineering and have a minium 3 years field experience.

TOOL PUSHERS

10 years field experience requested.

Successful applicants will be offered a 2 year contract. The work will be undertaken on the following basis:

- 6 weeks in the field followed by a 3 week field break.
- A furnished apartment will be provided in Oran, to those who intend to bring their family to Algeria. Facilities for living in Palma (Spain) are available, but should be arranged by applicants themselves.
- Round trip air ticket will be provided by Sonatrach from the field to the living place.
- A one month annual vacation and round trip air ticket to your point of domicile will be paid by the company.
- 85% of the net earning will be paid in US $ to those living outside of Algeria.
- 55% of the net earning will be paid in US $ to those living in Oran.

Please forward your resume giving details of age, references and salary history to:

SONATRACH, INC.

P.O. Box 27041 **Houston, TX 77027**

We are an equal opportunity employer m/f

HOW CAN YOU PUT CASH IN SANTA'S POCKET BEFORE CHRISTMAS WITHOUT GOING TO WORK FOREVER?

The answer's easy:

APPLY NOW FOR A TEMPORARY JOB AT TI

Right now, Texas Instruments is accepting applications for rapidly approaching temporary openings for electronic assemblers and supervisors. Openings will be on both day and night shifts, helping produce Texas Instruments consumer products such as electronic calculators.

This is an outstanding opportunity for students, housewives or others who would like to work until mid-December without giving up their other priorities.

TI is accepting applications Monday-Friday, 8 AM-4:30 PM. Apply at the Employment Center, Texas Instruments, Midland-Odessa Air Terminal.

TEXAS INSTRUMENTS INCORPORATED

An equal opportunity employer M/F

$1,000 PER MONTH

Mobile home service and set up man needed. Must be bondable, have good credit, own a '76 model or newer pickup, which we will lease from you, and have a commercial license, and be willing to work 65 hours per week. Contact Gene Marsh or Ron Burnett.

A-1 Mobile Homes
2619 E. 8th, Odessa

AUTO MECHANIC

needed for 6 bay Shop

Must have experience and own tools. 5 day work week and good company benefits.

APPLY IN PERSON
TO MANAGER
WHITE'S HOME AND AUTO
Village Shopping Center

WANTED Experienced Cable Tool Driller

For Cardwell RI Rig in Midland area. 683-4415.

HANDY HUT

Part time. Polygraph given. Must be over 18.

2703 W. Cuthbert

VILLAGE CAR WASH

Needs help, full or part time. Male or female. $2.65 per hour. Call 684-9485.

WANTED NURSES AIDE

3 PM to 11 PM Shift

Apply 3203 Sage St.

BUS HELP

Apply in person only between 10 and 11 AM. or after 7 PM.

LUIGI'S
111 N. Big Spring

SERVICE REPRESENTATIVES

Full-Time

Monarch Marking systems, a subsidiary of Pitney Bowes has an immediate opening for a highly motivated candidate to assume responsibility for installing, inspecting, cleaning, repairing & overhauling all models of company machines on a contract basis. Will work in the customers store. Service training provided in the service shop. Position requires mechanical and human relation skills. Excellent comepany paid benefits. Send resume to:

MONARCH MARKING SYSTEMS
2600 Stemmons Freeway,
Suite 123, Dallas, TX 75207
An Equal Opportunity Employer

CREDIT UNION MANAGER

for $1,000,000 Credit Union. Credit Union experience preferred. ½ day; hours can be worked out. Salary depends on experience. 694-6849 evenings of weekends.

WEST Texas food broker needs sales representative for Midland, Odessa territory to call on retail grocery accounts. Extensive grocery and or grocery sales background required, salary commensurate with experience, car and expenses provided, send resume to: Retail Sales Supervisor, P. O. Box 6278, Lubbock, Texas 79413.

GARAGEMAN

Hertz Rent-a-Car is looking for full time, permanent garageman to make cars ready for rental. Good benefits. Apply in person at Regional Airport.

Equal Opportunity Employer

RN

Willing to be trained as Family Planning Nurse Practitioner. Family planning, public health and/or obstetrical-gynecological experience necessary. An equal opportunity employer. Send resume to Box J-4, c/o Midland Reporter-Telegram, P.O. Box 1650, Midland, TX 79702.

O.R. SUPERVISOR

Immediate opening for O.R. supervisor in a progressive 180 bed hospital in southeastern New Mexico. Excellent benefits and working conditions. Salary open, based on qualifications and experience. Call Nell Harrison, Personnel Director, collect at (505) 392-6581 or send resume to Llano Estacado Medical Center, P.O. Box 3000, Hobbs, N. Mex. 88240.

IMMEDIATE OPENING

...for an experienced diesel mechanic. Company benefits. Apply in person.

SUMMIT TRANSPORTATION
I-20 West 563-3343

16 Sales, Agents

ROUTE sales. $795 to $885 per month. Excellent security program. No experience necessary. Call F. L. Cosper 563-1055.

17 Situations Wanted

GEOLOGIST/ GEOPHYSICIST

Consultant with 26 years of broad experience in the Permian Basin, Mid Continent, Rockies and Canada seeks retainer with an aggessive company or individual. Reply to Box J-10, c/o Midland Reporter-Telegram, P.O. Box 1650, Midland, Texas 79702.

MAN with 40 years experience in oil patch, would like to have contract pumping job with independent company or field supervisor. Call Lindsey 683-1347.

WOULD like to be live in companion for active lady. Will travel. Drive. Salary. References. 694-5764.

18 Child Care Service

I would like to keep your children nights and weekends. Sandy Acres area. Call Sherry after 5. 685-1965.

NEED someone in Bowie area to keep little girl in second grade after school from 3 to 5, Monday through Thursday. 682-5729 or 683-2098.

I would like to keep your child during the week. My little girl needs a playmate. We live in the Greenwood area and will accept children up to 4 years. Call Cindy, 682-4607.

WANT to pickup and keep children from Anson Jones at 2:30 for working mothers. 694-3112.

KENT Kiddie Korner has openings for ages 0 to 13 years. 6:30 AM to 6:00 PM. School transportation provided. Call 682-6661 for more information or come by 409 Kent for applications.

ATTENTION working mothers. Downtown area. Drop ins welcome. 7:30 to 5:30. 683-5885 or 683-2840.

OPENINGS: Balanced meals, snacks, excellent care, convenient north side and Greenwood area. 304 Cloud. 684-6067.

CARROWS

A New 24 Hour Family Restaurant

NOW HIRING FOR ALL SHIFTS

Waiters-Waitresses ($2.75 hr. to start)
Hostesses-Cooks-Utility Men

Paid Vacations, Paid Hospitalization and Life Insurance

All Hours Available-part or full time

APPLY IN PERSON

7 AM to 12 Noon–3 PM to 7 PM

2201 WEST WALL

---

18 Child Care Service

REGISTERED DAY CARE

School teachers' children only! Have openings for 6 children, ages 2-5. Home atmosphere with love and attention. Have 2 yrs. previous child care experience; 1 yr. licensed day care center owner & director; 1 yr. family registered day care. References. Call Aug. 1 thru Aug. 11, 694-0171.

LICENSED child care. Nights and weekends. Call 682-3382.

PRIVATE licensed child care my home. Drop ins welcome. References. 610 S. Colorado.

REGISTERED Child Care in my home. Day, nights and weekends. 3606 Apache. 697-4308.

WESTSIDE Day Care Center has openings for ages 2 to 10 for Summer and Fall enrollment, call 697-4007 or 694-6466.

CONSCIENTIOUS mother would like to keep 1 yr. to school age children in Greenwood area. 5 day week for working mothers. References furnished. 682-6510 or 683-3416.

CHILD care in my home, day or night and weekends. Call 682-5878.

REGISTERED home has 2 openings for loving care in family atmosphere. Call 694-0824.

19 Business Opportunities

Locate your business in a new business office/warehouse combination. Ready for occupancy. Move up from your garage or storage unit. Or ideal for beginning a new venture. Call 683-5696, or 682-4789 after 6.

EXXON

Has a high volume, centrally located station available for immediate occupany. This station has 4 bays and has high potential earnings in the bays as well as high gasoline volume profits. Substantial capital required. For more information call 682-4762, ask for W. I. Parker.

PARKING lot clean-up equipment available. Package deal. Includes pickup, street sweeper, trailer, plus all necessary equipment. 683-2751, ask for Carl Smoot.

GREAT Business Opportunity. Grocery store. 4 locations to choose from. Excellent potential for the right person willing to put a little TLC into business. Serious inquires only!! 682-3071.

DELIVERY SERVICE FOR SALE

Oldest light delivery service in Midland. Above average net profit. Work 30-35 hours per week. Excellent retirement or part time employment. Call after 6, 682-8486.

TWO GOOD

Businesses for sale in Marble Falls. Good commercial growth area and a great place to live. This could be your opportunity. Call or write for details. N/G/D REALTORS, P.O. Drawer 430, Marble Falls, Texas 78654, 512-693-4343 or nights Gene Reilly 512-598-5739.

MANUFACTURER'S PRODUCT CENTER

Well established Dallas based cosmetic manufacturer's local product center seeking qualified purchaser/manager. Company provides full training program, sales aids and motivation. Nine years old company produces proven line of aloe vera based cosmetics. Investment of $7,950 backed by $13,000 retail beginning inventory. Exceptionally profitable. For full details call Chuck Kempf, CIC Cosmetics International Corp. (214) 637-3716 or write 1414 Round Table, Dallas, TX 75247.

SAN ANGELO BUSINESS OPPORTUNITY

Being sold for health reasons and new to the market this week. Good business with good cash flow in good traffic count area. Call 915-949-4641; 944-3506.

CENTURY 21
King & King Associates

---

30 Automobiles

1977 GRAND PRIX

Fully loaded, AM-FM 8-track CB unit, red with white Landau roof, rally wheels, real clean. 11,200 miles. Call 684-0632. After 5 and weekends call 697-3994.

SAVE $2000

LAST CHANCE – LUXURY MERCURY

By owner. 1978 Grand Marquis Sedan. Loaded. Only 2700 miles of TLC. Creme over creme. 8 mo. warranty transferable. $8600 firm. No trade ins. Call 683-1536 after 4 pm weekdays; 1 pm weekends.

77 FIREBIRD ESPRIT

V-6 Economy and Performance. Rallye wheels, low mileage, excellent condition. By owner. 684-8612, ask for Carl.

FOR sale: 1974 Olds Ninety eight. Extra clean, low mileage. Call Stanton, 756-2234. $3,000.

WANT to buy junk cars. Call 694-8339.

TOP PRICES PAID

for clean, late model intermediate and smaller cars. Drive by for free bid. Contact Johnny Williams at:

NICKEL CHRYSLER-PLYMOUTH
3705 W. Wall

WE BUY '73 MODELS

or older cars and trucks.
Bring them by
NICKEL USED CARS
Main & Florida We pay top dollar

1976 Olds Royale. Like new. 26,900 miles, power windows, locks, brakes, steering, AM-FM 8 track stereo. Tilt, cruise. 684-4467.

FOR sale 1974 Malibu Classic, power and air, good tires. 70,000 miles, clean, excellent condition. $2450. 697-1688 after 5 PM.

1976 VEGA STATION WAGON

Good gas mileage, automatic, air conditioned, luggage rack, clean. 24,000 miles. Below book at $2000. 684-5024.

1976 Chevrolet Caprice Classic. Fully loaded, brown with tan vinyl top, tan interior. In sound condition, good gas mileage. $3395. 682-7311 before 5, 682-2520 after 5 and weekends.

1972 Porsche 914. 44,000 miles, new tires, appearance group. Call John, 682-5278 or 682-3185.

WHOLESALE 1974 Buick Electra Limited 4 door. New tires and battery. See at 1101 Andrews Hwy. or call 694-9536.

1975 LINCOLN CONTINENTAL MARK IV

Fully equipped. Moon roof. Beautiful blue color. 48,000 miles. $6500. Call 682-7301, ext. 267 or 684-9793.

1976 Chevrolet Caprice Classic. Loaded. Good condition. Call 697-1394 after 5.

1973 Mark IV. Excellent condition. Cartier Edition. Silver on silver. $3995. 694-4428.

1968 Olds 88 Coupe. 68,000 miles. Excellent body and mechanical condition. Pampered since new. 1974 Honda Civic Hatchback. Low mileage, excellent condition. Priced to sell this week. 683-6437.

MUST sacrifice! 1974 Buick Century 4 door. $2300 or best offer. After 5, 683-1306.

1976 Mustang II Stallion hatchback. Great condition. Great gas mileage. 30,000 miles. Silver with red interior. Automatic. Almost new Michelins. $3800. Call 682-8433 after 5.

Jeep wrote the book on 4-wheel drive!

The Original 4-Wheel Drive

Performers that Work and Play - And Keep Coming Back for More!!... Backed by over thirty-five years of experience. Jeep ruggedness and reliability, it's easy to see why Jeep CJ has become the standard by which other sports/utility vehicles are measured. For sheer guts, pure driving fun and exceptional off-road performance...Whatever your needs...CJ is in a class by itself!

FROM OUR USED CAR DEPT.

1976 PONTIAC Grand Prix, power steering & brakes, air, AM-FM, vinyl top, power seats & windows $4795

1977 HONDA Accord, gold paint, low mileage, AM-FM radio, 5-speed transmission $4595

1977 CHEVROLET C10 Pickup, short-wide bed, new tires, 350 V8, power steering, power brakes, automatic, air conditioning $4795

1977 PONTIAC Grand Prix, automatic, air, power, 350 V 8, 18000 miles, see to appreciate. $5195

1974 JEEP Wagoneer, 4-wheel drive, full power and air conditoning, AM-FM radio, tilt wheel, cruise, dual gas tanks, low miles, luggage rack. . $3695

1978 PONTIAC Trans AM, big engine, less than 5000 miles, completely loaded $7695

1976 HONDA Station Wagon, new overhaul on the engine, it's in perfect condition, equipped with radio, 4-speed transmission and more $2595

1978 JEEP Cherokee Chief, full power and air, tilt wheel, cruise, 360 V8, AM-FM radio, 4-wheel drive, luggage rack and more. $6650

1975 HONDA CVCC, standard 4-speed, luggage rack, AM-FM radio, low mileage, see this one $2595

1972 VOLKSWAGEN Beetle, excellent condition, tow bar already installed, radio, the perfect tow vehicle for a new motorhome. $1295

See Vern Peters, Robert Rhoton, Jim Williams or Jerry Thetford

HONDA - JEEP of Midland
4000 West Wall Dial 697-3293

"We Sell to Sell Again"

NEW 1978 Buick Opel
Ideal Second or School car!

Equipped with disc brakes, tinted glass, wheel covers, standard transmission, steel belted tires, and more.

SPECIAL PRICE $3553
$253 Down
$86.62 per month*

*48 months, 11.83 APR with approved credit. Does not include tax, title or license. Your present car need not be paid for in order to trade.

SLOAN-BROTHERS BUICK-OPEL
2625 W. Wall . 563-0573 or 683-2761

NEED A CAR?

Come by and look over our selection. We can probably get you one financed with nothing down with approved credit.

NICKEL USED CARS
Main & Florida, Midland
682-5734
"Where you're a stranger only once"

FOR SALE
1975 Dodge Van

GOOD TIMES MACHINE

Clean. 360 V8.
CALL 694-6011
After Six PM, 697-4482
ASK FOR GREG

1972 Buick Electra. All power. Good condition. Good buy. 694-8657.

FOR sale 1974 Chevy Monte Carlo. Call 694-2521 weekdays, 684-4569 after 5 and weekends. Ask for Anita.

1975 Mark IV. Clean, fully loaded, new rubber. $6200. See at 3907 W. Illinois. 694-7486.

1975 Monte Carlo Landau. Maroon and white, AM-FM 8 track, power, air, new tires. 694-8657.

FOR sale 1956 Chevy. Runs good. Needs minor work. $475. Come by Brown's Trailer Park, lot 8, before 5, or call Don, at 694-9504 after 5.

1974 Fiat 4 door, AM-FM radio, air conditioner. Good condition. $1300. 697-5278.

72 Lincoln with everything and more. New engine and battery, under warranty. White on white on white. $2500 firm. Call 694-6444 before 6 PM.

MUST sell now! 1978 Pontiac Sunbird. V 6, 5-speed. Loaded. 7,000 miles. $5300 firm. 694-5756.

1971 Mercury Marquis Brougham. 2-door hardtop, runs good, nice interior, front end damage. $500. 684-5479 after 5.

1971 Chevrolet Impala. In good condition. Power steering, brakes, air, very clean., 684-6808 after 5.

1970 Pontiac GTO. Power steering, power brakes, air conditioning. $1150. 697-2937.

1978 Mark V. Fully loaded. 9000 miles. Ice blue with white vinyl trim. Custom leather interior. Must sell by August 15th, never registered. Call Jim Phillips after 7 PM at 684-6356 by appointment only.

1974 Gremlin. 6 cylinder, new motor and transmission. 694-0584.

1971 VW bus. New engine, tires, air conditioner. $1500. Call after 5 697-3500.

MOVING overseas. Must sell. 1978 Firebird and 1964 Volkswagen. Please call 697-2346 or 694-3133.

FOR sale, 1977 Vega, good condition. Call 682-3148.

1975 Oldsmobile 98 Regency 4 door. Loaded. One owner. $4200. Call 694-2752.

1970 Pontiac Grand Ville 2 door hardtop with air and power. New radial tires. Mechanically perfect. $1390. 694-7626.

1974 Cutlass Supreme. Power steering and brakes, air, AM radio with 8 track tape, super stock wheels, radial tires, cruise control, 350 V-8. $2,895. Call 683-1440.

1973 Cutlass Supreme. New radial tires, AM-FM radio, bucket seats. 756-2173.

1976 Mazda RX 4. 16,500 miles, nice extras. Excellent condition. Book value $3675, make offer. 683-7925.

1974 Mercury Montego Station Wagon (Villager). Fully loaded, must sell immediately. Call 697-1042 after 5 or anytime weekends.

1978 Datsun 280Z, blue, air, 5 speed, stereo. 3,000 miles. 563-1500 or 332-3605, Odessa.

FOR sale. 1971 Mazda. Damaged front end. Runs good. 682-2626.

FOR sale. 1966 6 cylinder Chevy Chevelle. $100. Call 694-0234.

OWNER must sell 1978 AMC Concord D-L with 8000 miles. Beautiful inside and out. $5500 firm. Call 697-2454.

MUST sell 1976 Olds 88. 4 door, power and air, tilt wheel and cruise, good tires. $2500. Will finance to qualified buyer. 694-7205.

1977 Toyota Celica GT liftback. 5 speed, air, AM-FM stereo, perfect condition. 5500 miles. $6000. Call 694-2648.

1974 Datsun B210, low mileage, needs paint and interior work. $1600. 697-5436 after 5.

DUE to illness must sell by August 15, 1978 T Top Thunderbird, white on white, $1,440 off window sticker price. Completely loaded. (The only one of its kind in West Texas). My price $9,360.30. 697-1866.

1977 GRAND PRIX
Black, 13,000 miles, extra clean
$5595

PERMIAN PONTIAC GM
3100 W. Wall 694-3671

1964 Plymouth Fury. $500. 694-9561, ext. 20, 8 to 5.

1972 VW Station Wagon. Fuel injected, air conditioned, new overhaul. 563-0008.

1972 Olds Cutlass, 4 door, automatic, air, all power. Call 563-3762.

FOR sale. 77 Ford LTD II Brougham. Power steering, brakes, air, cruise, cloth seats. Excellent condition. Late afternoons and evenings. 683-5033.

FOR sale extra nice 1977 Cougar. $5500. 1976 Celica GT liftback. Low mileage. $4000. Call 694-2928 after 5:30.

1974 Gremlin. Air, automatic transmission, 49,000 miles, $2,000 or best offer. 682-9195.

1977 Dodge Goodtime Van. Low mileage, excellent condition, automatic, power and air, AM-FM radio with 8 track, 4 captain chairs, wet bar with ice box, 2 tables, back seat makes double bed. $8695. Will take trade. Call Eddie at 694-3761 or 682-6192.

72 Impala. In good condition, loaded, new tires. 682-0494.

1977 Mark V. Loaded. Silver with red leather interior. Call 694-6894.

SPECIAL PURCHASE

Several very clean used cars. Priced to sell. 1974 Chevy Malibu $1495 AND many more.

B&W WELDING & REPAIR
1200 W. Florida
684-4775
after 5:30 682-9882

1977 Plymouth Gran Fury 4 door. Power and air, cruise control, for the low price of $3450. Call Bobby Kuykendall 694-5353 or 694-5363.

1976 Chevrolet Impala 4 door hardtop. Power and air, $3100. Call Bobby Kuykendall at 694-5353 or 694-5363.

72 Nova Coupe. 307 V8, 4 speed, power steering, air. 56,000. $1475. 61 Impala 4 door. 283 automatic. Completely loaded. 100,000. $675. Sell only one. 2601 W. Wadley, after 6 PM.

1976 Ford Elite. Air conditioned, power steering, automatic, bucket seats, AM-FM 8 track stereo, Michelin tires. Excellent condition. 694-1919.

74 Impala 2 door, air conditioned, AM-FM radio, blue, power steering. $1000. Call 682-8569.

FOR sale. 1977 Linclon Continental Mark V 2 door. 10,000 miles. Call Lee Johnson, 682-7092 or 682-0454.

70 Camaro 4 speed, white, air conditioned, 8 track. $1350. Call 682-8569.

1970 Lincoln Continental Mark III. Excellent condition. $2500. 684-9691, office. 694-0149, home.

1976 Buick Regal. Air conditioned, stereo tape, new tires. $3900. For more information call 682-2073.

1970 Cadillac Coupe DeVille, very good condition, loaded, leather seats, low mileage. 684-8922 or 684-8712.

1973 Ford LTD 4 door, excellent condition, power and air. New CB antenna. $2200. 682-2116.

1975 Volkswagen Super Beetle. AM-FM 8 track stereo. 21,000 miles, sun roof, very good condition. 4308 Bedford.

1965 Buick Riviera, one owner, no problems. $750. 682-9883. 2402 Boyd.

1974 Pontiac LeMans Sport Coupe. Power and air. $2495 firm. 694-8603 after 6.

1974 4 door Pontiac Catalina. Extra clean. Good condition. $2295. Ask for Roger. 682-5863 after 5.

1974 Camaro, low mileage, excellent condition. Come by 505A South "N".

FOR sale: 1962 Buick LeSabre. $350. Good condition. 1717 South Mineola. 684-9610.

FOR sale. 1974 Olds Delta 88 Royale. 684-9687 or 1503 W. Washington.

30 Automobiles

BACK TO SCHOOL CAR VALUES

1976 NOVA CPE Silver with red top, automatic, air ... $3677
1974 CUTLASS Supreme 2-dr. HT, burgundy with white top $2782
1975 FORD Gran Torino Cpe., red, white top, 40,000 miles $2787
1975 BUICK custom Cpe., PS, PB, PW, 60/40 seats, AM-FM tape ... $3129

BACK TO SCHOOL SPECIAL

1975 PINTO 4 speed, 4 cyl., 37,000 miles .. $1795
1975 BUICK skylark SR, power, air, burgundy, silver top, bucket seats, console $2867
1974 COMET Customized 2 door, power & air, small V-8, bucket seats $2307

SPECIAL OF THE WEEK
1974 MARK IV
LOADED, GREEN WITH WHITE TOP, LEATHER INTERIOR
WHOLESALE BOOK

★★★ TRUCKS ★★★
76 FORD EXPLORER Automatic, power & air $3495
1973 INTERNATIONAL LOAD STAR 1700 Trailer house moving rig — Was $5600 COME BY & MAKE US A REASONABLE OFFER

WE'LL FINANCE THESE
1969 IMPALA 2-door hardtop, $795 — $300 Down & $25 weekly
1972 BUICK 4-door..... $895 — $350 Down & $25 weekly

CASH PRICED
1970 BUICK GS 2-door hardtop, rough shape..... $475
1971 PONTIAC Dent fender, runs good $400
1964 FORD Small V-8, standard shift $275

Quick Financing at Bank Rates — OPEN 9 TO 7

Andy's Used Cars
1310 RANKIN HWY. 684-4104

Hours 8:30 to 6:30 — 3015 WEST WALL — VILLAGE Lincoln Mercury — 697-3115 or 563-1340 — MECHANICAL BREAKDOWN INSURANCE AVAILABLE — You'll like the way we trade

WE CAN SELL YOU AN IMMACULATE PRE-OWNED CAR IN ANY PRICE CATEGORY!

$1000 to $2000	1973 BUICK LeSabre 4-door 1973 TOYOTA Celica 1973 MERCURY Brougham 4-door
$4000 to $5000	1975 MERCURY Cougar XR-7 1977 FORD LTD 2-dr & 4-dr
$5000 to $6000	1978 MERC. Zephyr 4-dr., loaded 1975 LINC. Town Car, 30,000 miles
$6000 to $7000	1978 Monarch EES 4-dr., loaded 1977 T-Bird, choose from 2, loaded
$7000 to $8000	1978 Cougar XR-7, 8,400 miles, loaded
$8000 to $9000	1978 Marquis Brn., 4-dr., loaded 1978 Cougar XR-7, 4,000 miles, loaded 1978 Grand Marquis, 4-dr., loaded
OVER $10,000	1978 MARK V, 5,000 miles

STEVE MANSELL — OFFICE ..... 697-3115 — RESIDENCE.... 697-2433

1978 HONDA CIVIC HATCHBACK
SALE PRICE: $3,690

ALL HONDA'S USE REGULAR GAS

$84.00* A MONTH

WITH ALL STANDARD FEATURES INCLUDING FRONT WHEEL DRIVE, MILEAGE TRIP METER, FLOW THROUGH VENTILATION, FRONT DISC BRAKES, LOCKING GAS CAP, RECLINING BUCKET SEATS, TINTED GLASS, TOOL KIT, AND FULL INTERIOR CARPET

PICK YOUR MONTHLY PAYMENT PLAN

BASED ON SALE PRICE OF $3690. LESS DOWN PAYMENT CASH OR TRADE OF $690. FOR BALANCE OF $3000.

$84.00* *48 Months Financing. Annual Percentage Rate 12.68 Plus License and Local Taxes.

$93.00* *42 Months Financing. Annual Percentage Rate 12.76 Plus License and Local Taxes.

$105.00* *36 Months Financing. Annual Percentage Rate 12.83 Plus License and Local Taxes.

SALE HOURS:
8 am to 7 pm Monday thru Friday
8 am to 6 pm Saturdays
Service and Parts Open
7 am to 5 pm Monday thru Friday

Ask about our Extented Warranty Agreement with new cars. Good for 36 Months or 36,000 Miles. Whichever Comes First.

HONDA - JEEP of Midland
4000 West Wall — Dial 697-3293
"WE SELL TO SELL AGAIN"

1977 Cadillac Coupe deVille d'Elegance

- Naples Yellow
- Yellow Cabriolet Roof
- Buckskin Medici Cloth Interior

ACCESSORIES INCLUDE:

- Dual Comfort Seats
- Power Seats-Driver & Pass.
- Power Windows
- Power Door Locks
- Cruise Control
- Tilt & Telescope Steering Wheel
- Power Trunk Release & Pull Down
- Illuminated Entry System
- Wire Wheel Discs with Locks
- AM-FM Stereo with 8-Track
- 40 Channel CB Radio
- Plus Other Options

-11,000 MILES-
$9650.00
Call 694-7695 After 6:00 PM Weekdays and After 1:00 PM Saturday or Sunday

---

'78 CHEVROLETS
UP TO **$1500.00 DISCOUNT**
SPECIAL GROUP OF 22 UNITS
CAPRICES MONTE CARLOS IMPALAS
THESE ARE DRIVER ED CARS AND DEMONSTRATORS
—MOST WITH—
FULL FACTORY WARRANTY

FRANK SEE Chevrolet
4100 West Wall Street
Midland
Phone 694-9601

WE TRADE AND ARRANGE FINANCING

1974 PONTIAC GRANDVILLE
4-door hardtop. Fully equipped with air and power. WSW tires, wheel covers, vinyl top, body side molding. Black over black with black interior. No. 5784A. **$2895**

1977 FORD THUNDERBIRD
Black with red vinyl roof. V8, automatic, PS, PB, air-conditioner, speed control, tilt, AM-FM stereo and more. **$6295**

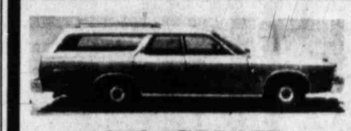

1978 FORD LTD STATION WAGON
Air, power, automatic, speed control, tilt wheel, WSW tires, wheel covers, luggage rack. 8,000 miles. No.3105. **$6395**

1977 FORD LTD 2-DOOR HARDTOP
Air, power, automatic, quarter vinyl top, WSW tires, wheel covers. White with burgandy top and interior. No.6017A. **$5195**

1978 FORD FAIRMONT 2-DOOR
6 cylinder, automatic, air, power steering, power brakes, 2-tone paint, WSW tires, wheel covers. 10,000 miles. No.1826A. **$5195**

1977 OLDSMOBILE CUTLASS BROUGHAM
2-door hardtop. Fully equipped. Air, power, automatic, WSW tires, wheel covers. No. 5103A. **$5895**

1977 BONNEVILLE BROUGHAM 2-DR.
Pontiac. Automatic, PB, PS, air, AM-FM with tape. p/seats, p/windows, 8000 miles. No.2153B. **$7395**

1977 PONTIAC GRAND PRIX
Sharp as a whistle and ready to roll. Automatic, power, air-conditioner, radio, WSW tires and wheel covers. Only-- **$5695**

1978 FORD LTD 2-DOOR LANDAU
Fully equipped including power steering/brakes, air, power windows/seats, power door locks, luxury interior group, aluminum wheels, fender skirts, tilt, cruise, AM-FM stereo with 8 track. **$8295**

1977 GRANADA FORD 4-DOOR
6 cylinder, auto., PS, PB, air, radio, tinted glass, vinyl top, WSW tires, wheel covers, body side molding, pin Stripes. White over red. Stk. No. 3069. **$4895**

ECONOMY CARS

CHOOSE FROM ONE OF THE BEST SELECTIONS IN WEST TEXAS
1975-1976-1977-1978 MODELS
PINTO-BOBCAT-RABBIT-HONDA-ASTRE-FIAT-COMET
DATSUN PICKUP-DUSTER-MUSTANG-DATSUN WAGON
LUV PICKUP-MAVERICK-TOYOTA PICKUP
ALL BARGAIN PRICED FOR BUDGET MINDED BUYERS

FOUR SALES REPRESENTATIVES TO SERVE YOU:
ROY BREWER-LES EASON-RON BONNEAU-DON OGLESBY
"For A "No Hassle Deal" ... Come See the Difference

ROGERS FORD
4200 W. HWY 80 — 694-8801 — FROM ODESSA 563-1125

1973 Olds Toronado. 50,000 miles. AM-FM stereo, power steering, tilt, cruise, power window and seats. 694-8414.

1971 Buick Skylark. Air and power steering, clean. 694-0107 after 5 and weekends.

1978 Fiat 131 Super Brava. 2100 miles. AM-FM stereo, 5-speed, air, loaded. Like new. Small equity, assume note. 697-5035 after 5:30.

1970 Plymouth Fury III in good condition. $650. 694-3163.

74 Pinto. Automatic transmission, air, at $1600. 694-0705.

1975 Cordoba, brown and tan, air conditioning, power, cruise, AM-FM cassette. Call 694-5885 after 5.

EXCELLENT, economical 1963 Chevy II Nova. New battery, good tires, radio, heater. $650. 2302 Storey. 683-7787 or 682-5937.

1974 Ford 2 door Grand Torino, good condition, new tires. Come see at 2912 Roosevelt or call 694-0217, 682-6402.

1974 Oldsmobile 98. 4-door hardtop luxury sedan. Loaded. One owner. 3500 Imperial weekdays after 5.

1976 Ford Elite. Extra nice, 27,000 miles. One owner. 2510 Camarie. 683-8884.

1975 Monte Carlo. Below retail. Perfect condition. New tires. Call 697-2042, after 5:00.

1977 Silver Corvette...extra loaded, 9,000 miles, sharp and in excellent condition. If interested call 694-9856.

1974 Chevrolet Nova, standard shift, excellent gas mileage. $2250 or best offer. Come by 1214 W. Montgomery.

1969 Ford LTD 2 door, complete overhaul. Call 682-0430.

1969 Datsun Wagon $695. 684-9683 after 5.

1974 Vega. $700. 694-3800.

1973 MGB GT, air, cassette. $3400. 682-7730, 683-5441.

ATTENTION car restorers! 1960 Triumph TR 3. Has new convertible top. $1500 firm. 682-4066 anytime after 12 noon.

REPOSSESSED 69 VW bug, nice little car. $695. 3317 Mariana, 694-7741 ask for Allen.

BUICK Regal 1974. Excellent condition. Burned no oil on 3000 mile trip. 2823 Stutz. 694-1835.

MUSTANG 1967. 6 cylinder, stick shift, stereo tape player and CB. 2823 Stutz. 694-1835.

1973 Pontiac Grand Ville convertible, has new top and all accessories. 1975 Thunderbird, moon roof, silver on silver color. Call 682-4064.

FOR sale or trade. 1970 Mach I, excellent mechanical, good tires and body. $1800 cash. Trade guns, cows, land, etc. Days 683-5789, nights 694-7846.

1970 Ford 4-door Custom 500. 390 V-8, power brakes and steering, air, good condition. $675.00. 2826 Cimmaron. 694-4856 evenings.

1970 Chevrolet Impala 4 door. Body in good shape, runs good. Call 683-8945.

1973 V-8 Maverick. Automatic and air. $1500 firm. 694-0156.

1977 Chevrolet Camaro. 305 V-8, automatic, AM-FM stereo tape, tilt steering wheel, all power and air. 694-0584.

1970 4-door custom Ford. 1968 2-door Ford Torino. Each $385. 2507 Neely. 682-0451.

1973 Pontiac Ventura. $1,800. Air, 8 track, 39,000 miles. 683-8487.

1978 Monte Carlo, Landau roof AM-FM cassette, 55-45 seats, V8, automatic. Less than 3500 miles. 683-1851, 8 to 5; 682-0174, after 5.

1969 Volvo. Runs good. Two door. $300. Days 683-5789, nights 694-7846.

1978 CORVETTE L-48
OFFICIAL INDY. PACE CAR
350 V-8 automatic, power steering, power brakes, air conditioned, cruise control and many more extras. MSO, has not been titled. $28,500.
Call Al or Bob weekdays between 9 AM & 5 PM
El Paso time
(915) 859-3907

1973 VW fastback. Good condition. Very clean. New maroon and white paint job. Call 563-1147.

FOR sale. 1970 Pontiac Bonneville, two door hardtop. Slickest one in Texas! See at 3536 Imperial or call 697-4886.

1974 Mazada XL3. Call 694-8147.

1968 Corvette, immaculate, one owner, loaded, 2 tops, new L-88. Days, 682-6224, nights, weekends, 684-3939.

1972 Renault R-15. Good condition, air, 4 speed. $900. Call 684-4620.

1975 Dodge maxi van. $3995. 682-4407. 1707 W. Francis.

1965 Ford Galaxie 500 2 door hardtop. 76,000 actual miles, power and air. Recent overhaul. Asking $370. 2511 Seaboard. 684-4618.

1973 BMW 2002 Tii and 1975 BMW 2002. Both fully equipped, must drive to believe. Call 683-1851 station 36, or 684-8709.

1969 Dodge. $695, preferred cash. 1960 Corvair, $325, cash only. Good second cars. New ¾ ton trailer, 4x8, $1700 cash. For information call 694-8494, or see at 2816 Franklin.

REDUCED, under book, exceptional 1974 Marquis, low mileage. 1600 Cimmaron, 683-2537.

EXCELLENT condition, 1974 Pontiac Catalina—cruise, air, AM-FM 8 track. 1972 LTD, air. 694-8174.

1971 Chrysler Newport. Clean 4 door. Power and air. 4325 Douglas. 697-1507. $800.

1977 Chevy Monza town coupe. AM-FM cassette tape, air conditioner, vinyl top. Excellent condition. $4,395. Call 697-4993 after 5.

1974 Datsun 610 station wagon, standard transmission. 682-0397.

1974 Datsun 610 station wagon, standard transmission. 682-0397.

1974 Duster, air, low mileage. $2,750. Call 694-8677.

1975 Camaro, Rally Sport. Power, air, AM-FM tape, mag wheels, good condition. Call Crane (915) 558-3414.

1970 Mercury Montego. $150. And 1968 Chevy Bel Air. $300. Call 697-2496.

1976 silver Monte Carlo. Good condition. Call 697-3709.

1975 Buick Skylark, one owner, air conditioned, power brakes, power steering, clean, low mileage. Contact Vance Payne, 682-5221 8 to 5. 683-8427 after 5.

1971 Pontiac LeMans, new transmission, runs good. See at 2200 South Lamesa Road, space number 54. Call 683-9473.

1974 Blue VW Beatle Sedan. 34,000 miles, new steel belted radials and new upholstery. 683-1755.

1972 Plymouth red Grand Sport Coupe. Recent overhaul, new radials. Factory chrome wheels. $750. 694-1222.

1976 Ford Granada $3350. 1973 Monte Carlo $1800. 1973 Pontiac Catalina 2 door $1200. 1977 Thunderbird loaded $6350. 1975 Pacer $1950. Call Bobby Kuykendall. 694-4821.

1963 Ford Galaxie 500, 390 cubic inch, 3 speed floor. Very few this style left. 682-4361, Roy, 694-8098 after 6.

1968 station wagon Pontiac Catalina. 1964 Chevrolet Impala. Both with bad motors. Both for $400. Can be seen at 200 W. Hamby.

1972 Monte Carlo. $700. See at 1208 West Golf Course Road or call 682-3699.

70 Impala. $395. Runs good. Call 683-7108.

CLEAN 1971 LeMans Pontiac 2 door hardtop. Power, air, automatic, Rally wheels, excellent condition. 694-6461.

1975 LN Nova. New tires, air conditioned, vinyl top, velour interior. Good condition. $2200. 683-2889.

31 Trucks & Tractors

WE BUY Trucks, Pickups, Vans, El Caminos, Rancheros, 4 Wheel Drives. 1974 models or older. Wrecked or with mechanical problems too.
V & J AUTO SALES
2420 W. Wall Rear 683-9241
Vicente Hinojos or Raymond Mancha

1971 1 ton Chevrolet Cab and Chassis with power and air, has new 350 engine. Call 682-9826.

1976 Chevrolet ¾ ton, 4x4, 350 automatic, power brakes and steering, air, AM-FM radio. $4800. 1975 one ton GMC, 350 4 speed, power brakes, steering and air, $1800. 682-3247.

69 Chevrolet pickup. Air conditioned, saddle tanks. Excellent condition. Call 684-9070.

FOR sale 1955 Chevy pickup body. 683-8103.

1973 Ford ½ ton pickup. Automatic, air conditioning, camper shell with bubble windows. 53,000 miles. 682-6707.

1974 GMC ½ ton, Sierra Grande, insulated camper shell, twin 20 gallon tanks, tinted windows, air, power steering and brakes. $3,795. Call 683-1440.

1974 Chevrolet C-10 custom pickup, 350, power, air, camper shell, 4x4. New paint, excellent condition. 2405 Culpepper. 684-8783 after 5. $3400.

64 Ford ½ ton pickup. New tires, AM-FM tape player, headache rack and tool box. Call 694-4282.

1976 Ford Ranger, power, air, automatic, 390 V-8, new tires, good condition, good price. 694-6461.

31 Trucks & Tractors

1976 Ford pickup, good work truck. Asking $4200. 697-5436 after 5.

1977 ¾ ton Ford Ranger 4 wheel drive, excellent condition. 1600 miles. Also, 1977 Ford camper shell, sliding windows with screens. 683-8125 after 5.

1977 Ford F-100 pickup. Air, short wheel base, 300 cu. in. 6 cylinder, standard. $3250.00. 683-8086, after 5 694-7872.

1973 Ford pickup, 350 engine, air conditioned. $1900. 2011 W. Kentucky.

1975 Chevy Luv. Air conditioned. 46,000 miles. Priced to sell at $2900. 606 Canyon after 5 PM.

1977 ¾ Ton Silverado
454 engine, 4 speed. Fully loaded, air conditioned, AM-FM stereo cassette & power steering. New tires, air tank bumper.
After 5
2204 Northrup
All day weekends

1975 Chevrolet ¾ ton Silverado pickup. Automatic, air, power steering, cruise control, heavy duty disc brakes, camper special. 694-1777.

1974 GMC. Power steering, power brakes, air, like new. 1969 Chevy, power steering, power brakes. Clean. 4703 West Illinois 697-3605.

1941 Ford stake bed pickup. $500. Call 683-2484.

1972 El Camino, six cylinder, power steering, camper shell, cassette player, radio, good condition. $1800. 694-0480.

1978 Ford Courier. $500 down, take up payments of $135.71 per month. Call 535-2298, Midkiff.

1976 Ford Ranger XLT F-100 pickup. Power, air, mags. $3500. 694-0577 after 5.

31 Trucks & Tractors

1974 Ford pickup. Super cab. Jump seats, long bed, 460 V-8, air, power, CB radio. $2950. 683-6109.

CLEAN 1974 Datsun. Low mileage, in very good condition. Call after 5:30, 683-2863.

74 GMC pickup with 9½ cab over camper. 682-6575.

1967 5 ton winch truck for sale. 683-2853.

1972 Chevrolet ½ ton pickup. Call 694-8147.

1976 Chevrolet pickup. Power, air, cruise. $3295. 682-4407. 1707 W. Francis.

CHEAP 1975 Ford pickup, economical, 6 cylinder engine. 694-6461.

1976 GMC Sprint (like Chevrolet El Camino). 22,000 miles, power, air, cruise, tilt. $4500. 684-8198.

1978 GMC Sierra Classic. 350 V8, automatic, power steering and brakes, air. $6350. 1977 Ford Custom F150, V8, automatic, power and air, $4975. Call Bobby Kuykendall, 694-4821.

1974 Mazda pickup. Low mileage. Good condition. 682-9261 or 684-7617.

32 4-Wheel Dr. Vehicles

72 Blazer, 53,000 miles. Call after 6, 694-6897.

1974 Scout, air conditioned, removable top, roll bar, 345 V-8. Call after 5, 683-2024.

1977 ¾ ton Chevrolet Silverado 4 wheel drive. Cruise, tilt wheel, AM-FM, 400 V-8, 11,000 miles. 697-3091.

1977 Chevrolet Blazer. Air, power steering, overhead luggage rack, front mounted spare tire rack. 682-3662.

33 Motorcycles

1975 KAWASAKI 400, with faring. Call 682-9858.

33 Motorcycles

1976 Kawasaki 400 KV. White faring, electric start, front disc brakes, sissy bar. The best offer gets bike. 694-6779.

1975 Kawasaki 900, clean and good condition, custom paint, dual front disc brakes. 697-2759.

MUST sell 2 Kawasaki 1000's, '77 and '78 (never registered). Both perfect condition. 682-8301.

TWO K2400's. 1974 with fairing and back rest. Like new 1975 with windjammer and backrest. Very reasonable. 682-8301.

NEW KL250 Kawasaki 4 stroke Enduro, full warrenty, below dealers cost. 682-8301.

1976 Suzuki TS 185 street, dirt bike. Like new, excellent condition. Must sell immediately. $575. 684-5927.

72 LT Yamaha 100. Rebuilt engine. Call 683-1417.

1977 Yamaha 500 Enduro. $950. And 1972 Suzuki 90, $275. Both in excellent condition. 694-1432.

1977 Kawasaki 1000 LTD. 2100 miles, excellent condition. Lots of extras. 694-4237.

73 Honda 500 four. 75 Yamaha 80. Both in good condition. Call 697-5449.

HARLEY-Davidson transmission 1200 and inner primary chrome and chrome kicker. Good condition. $350. Call 684-0984.

33 Motorcycles

1977 Suzuki TS185cc. Like new. Adult driven, 1500 miles, see to appreciate. $575. 697-5859.

1976 Harley Davidson 74 touring bike, a real dresser, fully chromed, box, low mileage. Cared for as a baby. Like new. 694-7985 after 5.

1976 Kawasaki 900. Make offer. 683-8865.

YAMAHA 400 and Yamaha 500. Both perfect condition. Low mileage. With helmets and extras. 682-6024.

1974 750 Honda for sale. $700. Call after 5, 694-2759.

1976 Yamaha 500 Enduro, single cylinder 4 stroke engine, excellent condition, low mileage with many extras. $900. Also 75 Yamaha MX 400 with 2 tanks, like new. $600. 697-2734, 4218 Tanner.

CANDY apple red 1977 Honda 360, original 3,000 miles. $800. Call 697-1728.

1970 Harley Davidson Sportster low rider. $1850. 697-2185.

1973 Suzuki GT 550 with faring, sad dlebags, backrest. Low mileage, very clean. $975. Phone 683-9302.

NEW 1978 Honda XR75 dirt bike, ridden 5 times. $475. 683-1980.

1976, 175cc Yamaha, 90cc Yamaha, 100cc Honda and a three rail trailer all for $900. See at 1208 West Golf Course Road. 682-3699.

33 Motorcycles

MUST sell 1977 Kawasaki 650 Custom with fairing. Call 682-6913 or 683-8268 after 6.

1976 KZ-900 black with fairing, good condition, 3400 miles. 697-5832 after 5:30.

35 Boats & Motors

1977 Baja 16 foot tri hull boat, custom drive on trailer, 140 hp Evinrude motor, red and silver metal flake paint, tape player, complete cover for boat. Power tilt and trim on motor, walk through windshield. Less than 30 hours operation. Call 694-1682 or 682-6673.

16 Ranger, 120 Mercruiser, full instrument, 2 props, all accessories and tight. $5500. Call 697-4229.

DUE to illness must sell by August 15, 1976 Glastron T156 boat, loaded with 85 Mercury motor and easy load trailer. Completely loaded. $3,500. 697-1866.

NEW 1977 9.9 Evinrude. Factory warranty. $580. Red Smith, Box 343, Robert Lee 96945. 453-2317.

16 foot Glastron ski boat. 1973 85 hp Mercury motor. Excellent condition. $1000. Call 694-5845.

CVX 16 1977 Glastron Carlson 140 inboard-outboard Mercruiser, custom trailer, like new, must sell. 4704 West Illinois. 697-3605.

30 Automobiles | 30 Automobiles | 30 Automobiles | 30 Automobiles | 30 Automobiles | 30 Automobiles | 36 Recreational Vehicles | 36 Recreational Vehicles | 36 Recreational Vehicles

OPEN UNTIL 7:00 PM

Dependable USED CARS

PICK YOUR FAVORITE AND SAVE TODAY!!

1977 CHRYSLER CORDOBA, black, red leather interior, cruise, power windows, AM-FM stereo 8-track, road wheels, vinyl top, red stripes . . . $5995

1977 BUICK Regal, burnt orange, Hurst T-Bar roof, power & air, color keyed wheels, cruise, tilt, white buckets, AM tape stereo, 29,000 miles $6495

1977 BUICK Riviera, white on white in white, tilt, cruise, AM-FM stereo 8-track, wire wheels, 17000 miles, 60/40 seats, door locks $7495

1975 CHEVROLET Impala 4-dr sedan, silver with blue cloth interior, tilt wheel, air, tinted glass, power equipped, radio, heater, WSW tires $2995

-EXTRA SPECIAL-

1977 CHEVROLET 1/2-TON PICKUP

13,000 Miles, bronze with, saddle interior, full power and air conditioning, 350 engine and more. **$5995**

1978 PONTIAC Trans AM, white, red velour, 6000 miles, factory warranty, AM-FM stereo 8-track, homeycomb wheels, tilt, cruise, air, power $7995

1977 JEEP CJ5, red, white top, 258 6-cyl. Tracker AT tires, 7000 miles, roll bar, 3-speed std., tailgate, rear seat, bucket seats. $5995

1977 OLDSMOBILE Cutlass Supreme, gold metallic, buckskin landau top, tilt, cruise control, AM-FM stereo, 60/40 seats, steel radials, full power and air. $5995

1977 FORD Explorer F150 Pickup, long-wide bed, bronze with tan interior, 351 V8, air and power, AM radio, automatic transmission and more . . $5995

1974 DODGE Royal Sportsman 3/4-ton 8-passenger Wagon, cruise control, full power and air, 360 4-barrel engine, white and light green metallic . $4195

1977 DATSUN 280Z, 14,000 miles, 4-speed transmission, factory air, AM-FM radio, aluminum wheels, crystal blue metallic with black interior $8495

NO DOWN PAYMENT REQUIRED
-Bank Rate Financing-

Harry Smith, Dow Warner or Bob Higgins, Used Car Mgr.

NICKEL CHRYSLER PLYMOUTH-DODGE

3705 W. Wall 694-6661 or 563-2283
"THE CREW THAT CARES"

ONLY $395 DOWN, CASH OR TRADE

plus TT&L

GOOD-BUY CLEARANCE

$93.15 Per Mo.

Make You the Proud Owner of a NEW

1978 PINTO

CHOICE OF 5

EXCELLENT COLOR SELECTION

Stock Nos. 7216, 2109, 2108, 2090, 2088, 1924, 1419

★ HURRY FOR FIRST CHOICE!!!

ALL EQUIPPED WITH--
- 4 Cylinder Engine
- 4 Speed Transmission
- AM Radio
- Tinted Grill
- Whitewall Tires
- Full Wheel Covers

Sale price $3495. $395 down, cash or trade plus TT&L. Only $93.15 month for 42 months with approved credit. APR 13.61%. Deferred payment price $4466.40.

For A "No Hassle Deal"... Come See the Difference

Ask For:--
- Don Hicks
- Don Schroeder
- Dick Bratcher
- Bill "Flip" Wilson
- Dick Pace
- Ron Laxson
- Dave Cathey
- Homer Winger
- Danny Billington

ROGERS FORD

4200 W. HWY. 80 694-8801 from Odessa 563-1125

Coachmen RECREATIONAL VEHICLES

1978 CLEARANCE

Our lot has to be cleared to allow room for our coming '79's, which has forced us to drastically reduce our '78 prices.

(1) 78 17 1/2' COACHMEN, sleeps 6	Was $4800	NOW	$4300
(5) 78 19 1/2' COACHMEN, full bath	Was $5200	NOW	$4600
(1) 78 24' COACHMEN, twin beds	Was $6255	NOW	$5400
(1) 78 25' COACHMEN CRESTWOOD, twin beds, dinette	Was $8000	NOW	$7300
(1) 78 25' COACHMEN CRESTWOOD, twin beds, couch	Was $8600	NOW	$7900
(1) 78 26' COACHMEN CADETTE, 5th wheel, twin beds	Was $8295	NOW	$7195
(1) 78 27' COACHMEN CONTINENTAL, rear bedroom	Was $9100	NOW	$8300
(2) 78 29' COACHMEN CAMBRIDGE, with full beds	Was $9600	NOW	$8700
(1) 78 31' COACHMEN CAPISTRANO, twin beds, couch, bar	Was $9900	NOW	$9000
(1) 78 22' DDL COACHMEN MINI 400 chevy, cruise, gen., air	Was $17,700	NOW	$16,400

Air conditioner & hitch extra

PHARR TRAILER SALES & SERVICE

333-6231 1820 E. 8th, Odessa 333-3781

Berg Motor Co.

3205 W. Wall "The Going Concern" 694-7741 or 563-1479

- 77 Ford Thunderbird — 21,000 miles, Silver metallic $6895
- 78 Ford Ranger XLT — F150 Pickup, low mileage $6975
- 77 Cutlass Supreme — Brougham, 12,000 miles, Power seats & windows . . . $6175
- 75 Mercedes 300D — Diesel engine, 17,000 miles $10,500
- 76 LUV Pickup — Local truck, 21,000 miles $3750
- 76 Oldsmobile Wagon — 3-Seater, nice and clean $4750
- 77 Pont. Trans AM — Local and nice $6995
- 76 Buick Electra — Local, 18,000 miles $6750
- 73 Olds 88 Sedan — A good sound car . . . . . SAVE
- 77 Volare Premier Wgn. — 19,000 miles, power seats & windows . . . $4975
- 77 280Z 2+2 — Datsun, Super Nice $8700
- 74 Fleetwood Brougham — Blue with white top $4850

ED GRISWOLD Residence 694-9790

12/12 — 12 MONTHS OR 12,000 MILES MECHANICAL INSURANCE COVERAGE FOR USED CAR BUYERS — AVAILABLE ON CERTAIN MODELS From MOTORS INS. CORP. N.Y. NY

WILLIAM SEALES Residence 694-8346

35 Boats & Motors

1977 - 17 FT. NEWMAN TRI-HULL

Walk through boat with 115 Hp. Mercury. Power trim. 18 gal. built in tank, canvas top, Angelo trailer. 2439 Whitmire, #32E or 683-7907 after 6 PM.

77 Kona 21 foot sport cruiser jet boat, 460 Ford engine, Berkley pumps with jetavator, AM-FM 8 track, swim deck, tandem trailer, red and silver metal flake, call Big Spring, 263-0661 or 263-3416.

FOR sale 1978 Arrowglas boat 17 ft bass and ski rig. 115 horsepower Johnson outboard, motor guide hawg, Lowrantz depth finder, live well. Custom trailer. Used only twice. Must sell immediately. Call Jim Phillips at 694-6666, after 8 call 684-6356. Fishing gear included.

SAILBOATS. Phantom. Harpoon. NACRA 5.2. Spirit Yachts, Wind and Water. 367-4711, Odessa.

15 1/2 ft. Terry Bass, 40 HP Johnson, trolling motor, custom cover, Dilly tilt trailer, extras, $995. Call 683-1440.

1977 18 ft. Ebko, 190 hp. inboardout board, loaded, 76 hours. Like new $8,200 or best offer. 684-8998 after 5.

1978 Del Magic Tri hull, 115 Evinrude, custom drive on trailer. 684-8163.

36 Recreational Vehicles

EXECUTIVE motor home for lease. Call 682-2244.

FOR sale 1978 Ford Van. Low mileage, inside customized, air conditioner, cruise. Must sell. Call 563-7610 or 683-6165 after 5, ask for Mike.

1964 14 ft. travel trailer. Good condition. $1000. See at 1203 West Montgomery. 683-8888.

FOR sale. 1967 Eldorado motor home on a 1 ton Ford chassis, in good condition. $3995 or will trade. 682-1546.

CABOVERS TENT TRAILERS SHELLS
Complete Supply Store
Entire 400 Block of East 2nd
332-5682 332-9256
WEBB CAMPER CENTER

INTERSTATE 20 R.V. SALES & SERVICE
Authorized dealer for
SHASTA & COLEMAN
Grandview Exit OFF I-20
1301 POOL ROAD ODESSA
333-6101

36 Recreational Vehicles

1977 Vogue 29 ft. 8200 miles. TV, microwave, and all extras. Must sacrifice due to divorce. 332-0798 or 563-1099.

22 foot 1976 Rockwood mini motor home $8900. 25 foot 1977 mini Winnebago $13,300. Phone 694-2519, evenings 694-7949.

TOP A VANS
Mom can drive these beautiful camper van conversions. Bring your trade in and see how our low prices make camper vans economical & fun to own. Our vans feature many extras. One demo with low miles. We install van tops.
5610 Fort Worth, Odessa
(915) 362-6044

1978 SOUTHWIND
28 Ft. Class A Motorhome
Used only twice, 6,000 miles, two 13,500 BTU roof air units, 5000 KW generator, roof rack & ladder, equilizer hitch, AM-FM 8-track, rear bath, sleeps 8, its's immaculate.
$19,995
CASEY'S RECREATIONAL VEHICLE CENTER
4130 W. Wall Dial 697-3229

STUTZ PICKUP CAMPER SHELLS
Longwide in stock. Other sizes available. All metal $275 installed. ABS tops $350. Fiberglass shells $449 installed.
BILLY SIMS TRAILER TOWN
520 E. 2nd, Odessa
337-6635

1977 ATESCA
27 Ft. Class A Motorhome
It's loaded including dash and roof air, generator, CB radio, low mileage, refrigerator, range & oven, sink, bath & separate shower, sleeps 8 comfortably.
$14,500
CASEY'S RECREATIONAL VEHICLE CENTER
4130 W. Wall Dial 697-3229

36 Recreational Vehicles

FOLDOUT CAMPING TRAILERS

ROCKWOOD

"Quality at reasonable prices"
8' - 10' - 12' Models
BILLY SIMS TRAILER TOWN
520 E. 2nd, ODESSA
337-6635

1958 CJ-5 Jeep for sale. Desert Dog tires with white spoke rims. $2850 firm. Phone 683-8321 after 5:30.

1970 Volkswagen pop top camper. Real economy camping. Recent overhaul. Extras. Nice condition. $1800. Take trade. 694-1006.

1976 10 foot cab over camper. Nice. Good buy. Call after 5 PM. 694-0309.

TRAVEL trailer 18 foot self contained. New refrigerated air, excellent condition. 4003 East 30th, Odessa. 367-7110.

1968 VW mobile camper, good condition, new motor, new tires. $1200. 684-5443.

VANS Travel & Camper
CHEVY-FORD-DODGE
Up to 84 Months Financing
WEBB CAMPER CENTER
Entire 400 Block of E. 2nd
332-9256

21 foot travel trailer. Self contained, extra nice. $2750. 694-2028.

FOR sale, downdraft evaporative air cooler, for RV, good condition, 2 speed motor, fits 14x14 roof opening, $75. 683-4387.

FOR sale. New 1977 Aristrocat travel trailer. 28 foot self contained, refrigerated air, awning, never been used. Still in warranty. 697-1305.

23 foot Bendix lifetime mini motorhome, completely self contained. Sleeps 6. Range, oven, refrigerator, double sink, 1 ton air conditioner. Must see to appreciate. $13,500. For more information call Glenn Taylor, 694-2837, after 5.

1975 Fields cabover camper with air, like new. By itself or mounted on 1974 GMC or 1969 Chevy. Must sell all. 4703 West Illinois, 697-3605.

25 ft. Spartan Arrowflite travel trailer, self contained, good condition, full awning. Price reduced from $5600 to $4800. 683-2484.

WOULD like to rent clean self contained motor home. For the weekend of August 18th through 20th. Please phone Dan Eldridge at 682-7925 or 682-7490.

1977 Palomino Mustang foldout. Used 4 times. Excellent condition. Call 694-7953 after 5:30.

28 ft. Champion motorhome. Excellent condition. All the extras including power plant. $9,995. Be seen at Community Lane and N. "I".

1972 Argosy 28 ft. travel trailer. Fully equipped. $11,500. Call 694-7774, ask for Paul Valerius.

8 ft. cabover camper, hydraulic jacks, air conditioned, excellent condition. $1100. 4407 Tanforan. 697-3325.

1971 Winnebago Chieftan travel trailer. Excellent condition. $3900. See at Bo's Rec. Vehicle, 2707 W. Industrial.

RENT 15 foot self contained pull trailer, sleeps 4. Call 682-1809 or 684-4481.

1973 Explorer, 20 ft. Generator and air. $10,500. Class A motor home. 684-8198.

37 Auto Service & Parts

FOR sale. Pontiac engine, completely rebuilt, like new, will fit from 1970 through 1975 Pontiac. 694-5947.

350 Chevrolet automatic transmission and motor. Call 697-5449.

DOOLEY pickup bed for GMC or Chevrolet. Red and white. Like new. 694-1432.

PARTING out 1966 Triumph Spitfire. Phone 366-5039, Odessa.

FORD transmission, 3 tires 13 in., 2 wheels, 2 Mickey Thompsons and wheels, 4 mag wheels for pickup. For more information call 682-8137.

40 Garage Sales

GARAGE SALE
3614 W. Louisiana
Clothes, doors, ski clothes, vaporizer, yard table and miscellaneous.

GARAGE SALE
2 TV sets, office desk and chair, hutch base, couch, chair, maple chair and swivel chairs, bean bag, small divan, bedsprings, electric motors, electric edger, roto-tiller, and appliances. No checks. 4314 Erie. Friday, Saturday and Sunday afternoon.

GARAGE SALE
3418 W. LOUISIANA
Motorola console TV., good condition. Strato-lounger, antique coke machine, tables, books, lawn chairs, miscellaneous. Saturday, Sunday and Monday.

CANNING jars, clothes, twin bed frames and miscellaneous. Wednesday through Saturday. 3313 W. Ohio.

PLANT SALE GARAGE SALE
Saturday & Sunday
All greenhouse plants under $4. Electric lawn mower small kitchen appliances. Couch and love seat, in excellent condition. Adults and childrens clothes. Books, stools, speakers & TV. Much, much more.

144 Barbara Lane
1 mile south of I-20 on Rankin Hwy to Ridge Dr. Left on Ridge Dr. to Barbara Lane.

MOVING SALE
2009 NORTH "H"
DON'T MISS IT
Freezer, bedroom suite, dishes, cookware, spreads, linens, decorator items, Clothes, boy's size 10 slim, girls size 10, men's 38 pants. Bicycles, bicycle trailer with infant seat, lawn mowers and light fixtures. Saturday and Sunday, Aug. 5 & 6, 9 AM to 6 PM.

GARAGE sale. Drapes, 1974 Malibu, ceramics, childrens, womens, and mens clothing. Plant stand, clothes dryer, occassional tables, dishes, many other items. 8 AM to 6 PM. Friday and Saturday. No early sales. 4509 Brookdale.

FIRST time ever. 8 family garage sale. Like new cornet horn. Also some furniture, clothes, miscellaneous. Friday, August 4 through Friday, August 11. 805 S. Dallas.

4 PACKRATS GOTTA UNPACK
Air conditioner, playpen, bassinet, carriage, carseat, more. Edger, flower arrangements, toys, lots.
FRI. & SAT.
1703 PRINCETON

FRIDAY, Saturday, Sunday, 9 until 6. Picture frames, mats, some oil and water color paintings, books, magazines, edger, miscellaneous. 2209 Brunson.

4319 DOUGLAS
Refrigerated air conditioner, Whirlpool, 18,500 BTU, Amana 80 BTU central heat, 15 months old, lamps, old dishes and some depression, swing set, clothes line, poles, clothes, shoes and miscellaneous. Friday afternoon through Sunday. 694-8702.

GARAGE sale. 3503 Imperial. Friday and Saturday only. 10 AM to 5 PM. Everything and anything.

BIG sale. Air conditioner, piano, tires, dishes, collector items, knick knacks, etc. 4605 Leisure Dr.

2908 North "H". One of a kind items. Dishwasher, stereo, recliner, china, men and womens clothes. Friday and Saturday only, 8 AM to 8 PM.

MOVING SALE
1702 CESSNA
Saturday 10 to 5.
Sunday 1 to 5
Large, old, Avon collection. Girl's clothing, size 8, 10, 12. Bean bag chair, Mediterranean couch, miscellaneous items.

40 Garage Sales

FIVE family garage sale. 3300 Camarie. We have everything! Saturday, Sunday. 8 AM to 6 PM.

Mothers of Twins Club Garage Sale
4313 MONTY
Friday and Saturday 10 til 5. Baby bed, playpen, car seat, toys, Swag lamp, lots of nice clothing, boys & girls, infants to adults.
No Early Sales
Cash Only

REFRIGERATOR with ice maker, $150. Bedroom, dinette sets, pickup bed, headache rack, motorcycle, clothes, miscellaneous. 4302 Mercedes.

GARAGE SALE
Men & women's clothing, baby items, portable TV, box springs, exercisor, knick-knacks, kitchen items and misc. All day Saturday, Sunday, 1 to 5 PM.
3222 FRANKLIN

BARGAINS
2004 HARVARD
King size headboard, twin bed frames, comfortable chair, milk glass, miscellaneous household items. Must clear Saturday & Sunday.

FOLLOW-UP GARAGE SALE
Saturday & Sunday
1500 VENTURA
Set of four like new executive office chairs, bargain priced; collector's glassware, genuine turquoise jewelry, 4 sets of beige drapes, hair dryer, 8 track & cassette tape players, other misc. items.
All Clothing Buy One Get ONE Free

KING size mattress and box springs, weights, diving gear, clothes and miscellaneous. Saturday only, 10 to 5. 2608 Northrup. No checks.

HALF bed amd mattress, slightly used. Dishes and many household goods. 4111 Anetta.

S.O.O.B. Garage Sale. 4401 Pasadena. Browse, choose and buy from our junk, trash and treasure. Saturday, 9 to 5. Sunday, 1 to 5.

GARAGE sale. Furniture, clothing (men's, women's, children's), golf balls, toys and other miscellaneous items. 4324 Cedar Springs. Saturday and Sunday only.

4717 W. Illinois. Zenith console color television, 80,000 BTU central heater, bicycles, CB radio, AM car radio, clothing and miscellaneous. Saturday only.

2107 W. Indiana. Bedroom suite, dinette table and chairs, clothes, Avon and antique bottles and lots of miscellaneous. Friday evening through Sunday.

SATURDAY and Sunday. 1009 Shirley Lane. Like new carpet and pad, area rug, curtains, bedspreads, desk, lawn equipment, lamps and miscellaneous.

THREE family garage sale at 301 W. Cowden. Furniture, appliances, macrame, plants, lots of children and adult clothes. Friday and Saturday.

MOVING sale. Everything from furniture to knick knacks. Saturday 9 to 5 only. 4706 Thomason Drive.

814 Devonian. Saturday 8:30 to 6. Sunday 1 to 6. Four family garage sale. Miscellaneous.

RUMMAGE sale at Juarez Hall. Friday evening and Saturday.

BABY bed, play pen, double bed, stereo, black and white television, maple desk, washer and dryer. Some lumber, junior, mens and baby clothes. 611 W. Storey. Saturday and Sunday, 10 till 7.

REMODELING, super 8 movie outfit, color TV, lamps, electrical appliances, clothes. All day Saturday and Sunday. 2410 Camarie.

PLANT sale. 3312 Louisiana. Saturday only. Artillery, airplane, ivys, aloes, begonias and others.

WE have your school clothes, furniture and afghans. Also some free items. Friday afternoon, Saturday and Sunday. 4303 Pasadena.

MULTI family garage sale at 717 Devonian. School clothes, household good, appliances, miscellaneous. Saturday only 8 to 5.

DOUBLE oven stove, Frost free refrigerator, dinette set, double bed bedspreads, 1969 Chevy van or 1970 Chevy wagon, CB equipment, miscellaneous items and furniture. 3305 Tanner. Saturday and Sunday.

SATURDAY only! 2408 Dengar. Dolls, stuffed animals, carpet samples, odds and ends.

307 Alpine. Saturday and Sunday only. Hair dryer; clothes, baby to adult; lots of miscellaneous.

WOMEN'S and children's clothes, coats and miscellaneous. 4409 Pleasant. Saturday and Sunday, after 9.

40 Garage Sales

1109 MOGFORD
GARAGE SALE FRIDAY & SATURDAY
9 AM TO 6 PM
Double bed with mattress, 2 easy chairs, portable television, living room drapes, Spanish chest of drawers, complete aquarium set, boys extra nice clothing, sizes 14 to 16, ladies clothing and miscellaneous.

SUZI'S CLOSET
#10 Imperial Shopping Ctr.
Sidewalk sale on all Summer merchandise. 1/2 price off and less. New merchandise at unbelievable low prices. Cash only. Starts Saturday 10 AM.

1805 WARD
9 AM to 8 PM
Friday through Sunday
Remote Carousel projector, bunk beds, couch, dinette, carpet, 3/4 inch copper tubing, 1963 Volkswagen parts, typewriter, bowling ball, AM-FM stereo console, cartop carrier, luggage, hardware, hair dryer, clothing, other priceless treasures.

5 FAMILY GARAGE SALE
Clothing for all the family. Vacuum cleaner, stainless flat ware, blender, bicycle, day bed, antique buffet, bedspreads, pottery, other household items too numerous to mention. Saturday & Sunday, Aug. 5 & 6, from 9 until 6. 803 W. Kansas.

FRIDAY EVENING SAT. & SUN.
Small refrigerator, gas range, dinette, Simmons love seat hide a bed, TV, stereo and miscellaneous furniture.
2716 W. Front
(behind CB City)

STARTS Saturday at 8 and Sunday. 1/2 mile South of IS 20 on South Midkiff Road. Washer and dryer, range, refrigerator, bunk beds, baby beds, clothes, toys and miscellaneous.

3600 Imperial. Saturday at 9 AM. Clothes, men and childrens. Toys, games and miscellaneous.

CHILDREN'S and large adult clothes, camera, recliner, stereo, baby clothes, Avon bottles, much more. 2410 Shandon.

CARPORT sale. Miscellaneous, furniture, household goods, tires, baby things, clothing, odds, and ends. Saturday only 8 to 6. 4200 Anetta.

SATURDAY only. Reel lawn mower, cupboard, bike carrier, Avon, pool or patio fiberglass loungers, garden chairs, books, miscellaneous. 2808 W. Shandon.

PATIO sale. Clothes, miscellaneous, knick knacks. Friday noon to 8. Saturday 8 to 8. 4413 Monty.

FURNITURE, clothes, lots of macrame. 2400 South Terrell. Call 683-1745.

SATURDAY only 8 to 5. No early sales. 3218 Cimmaron. GE portable dishwasher, refrigerator, baby stroller, antique wooden cabinet, antique mirror, miscellaneous.

509 S. Bentwood. Clothing assorted sizes, dinette, baby items, stuffed animals, lamps, tables. A little bit of everything. Come see. Saturday and Sunday. No checks.

WINDOW, downdraft air conditioners, bicycle, freezer, king headboard, canning jars. Lots miscellaneous. 1302 S. Belmont.

RECLINER, swivel rocker with stool, Yamaha 90 motorcycle, good working 19 inch Philco table color TV, miscellaneous household items, and some nice clothing. 702 Douglas (off North "A" east of Bowie School). 683-1016.

MOVING sale. Saturday 8 to 4. 4210 Ferncliff.

100 South Glenwood. Run by group of youths with lots of neat stuff! Carpet available also. Friday noon through Saturday.

ANTIQUE trunk, fire screen, car speakers, furntable, slide projector, play pen, clothes, and more goodies. West of Midland Drive. 4507 Cimmaron. Saturday 8 to 3.

HUGE sale. 4625 Leisure. Recliner, tape deck, cameras, Barbie Townhouse, inexpeosive clothes, miscellaneous.

PATIO sale. Saturday only. 3405 Park Lane. Lots of good clothes and miscellaneous. No sales before 8:30.

GARAGE sale. 3202 Sinclair. Furniture, stereos, clothing, many useful miscellaneous items. Saturday, 8 to 5. Sunday 1:30 to 5.

GARAGE sale. 3518 W. Louisiana.

GARAGE sale. 3301 Stewart. Furniture, new dryer, 2 refrigerators, camping equipment, linens, clothes all sizes and much more. Open 9 Saturday and Sunday.

40 Garage Sales

GARAGE sale. 3301 Stewart. Furniture, new dryer, 2 refrigerators, camping equipment, linens, clothes all sizes and much more. Open 9 Saturday and Sunday.

GARAGE sale, moving out of town. Furniture, refrigerator, clothes, upright freezer, and lots more. Saturday 10 to 7, Sunday 9 to 6. 1506 Princeton.

YARD sale. 2200 South Lamesa Road, space number 54.

GARAGE sale. Quality clothing, furniture, miscellaneous. 4626 Leisure. Saturday, Sunday.

41 Miscellaneous

TAKE YOUR CHOICE
1976 GMC Sprint pickup, 22,000 miles, $4500; 1973 20 foot Explorer motor home, generator and air, $10,500. 12x65 2 bedroom, 1 bath mobile home. Underpinned, patio doors with porch. Set up in $40 a month space. $6000. 682-1197 days, 684-8198 evenings.

WEDLING trailer, single axle, extra sturdy. 683-8125 after 5.

DOUBLE bed, book case, headboard, firm mattress and box springs. $100. 682-0469.

FOR sale: 10x10 wooden shed, sheetrock walls with celutex outside, slightly pitched roof, plenty of electrical outlets, flourescent lights. Ideal for work shop. Call 694-8148 after 5.

FOR sale girl's 3 speed Schwinn bicycle. 4 months old. $100. Call after 5, 697-5202.

FOR SALE
S&W 357 Magnum pistol, nickel plated, 8" barrel. Wood gift box with rod and brush. $399. Brand new.
*****
Colt Diamond Back 38 Special. Leather case and one box of shells. $209. Brand new.
*****
Medallion 23 Channel CB, AM-FM car radio. Brand new. $100.
*****
Ask for Roger, 682-5863 after 5:00

NEW SHIPMENT JUST ARRIVED
Giant Carnerosana yucca 4' to 12' tall
Trekel yucca 3' to 7' tall
Parryii agave (Century Plant) $2.50 each, up
Thompsonii yucca all sizes
Mexico Thornless Sotol $5.00 to $15.00 each
Barrell Cactus 3 varieties
- Many other varieties of Desert Plants
- Speciman plants galore
- Lowest price

Call Ghost Town Cactus
S. W. Corner I-20 & Cotton Flat Rd.
683-5777

THREE in one bumper pool table. Like new. Call 694-0589 after 5 PM.

POP UP camper, sleeps 6, used 4 times, coppertone range, 2 years old, divan and chair; wood cabinet TV, needs minor repair. Call 683-9422 after 5.

FOR sale: CB base. Antique wash stand and dresser. 682-3744.

750 Honda, fully dressed. 1973 Oldsmobile Toronado. Matching couch and chair. Baby grand piano. Adding machine. 694-8414.

A REAL BARGAIN!
One metal office desk; $125. One regular size bed with mattress, springs & headboard; $60. One 4 drawer chest; $13. One 6 drawer double chest; $25. One bookcase; $6.
682-7992, ext. 179
After 5, 694-8215

AMANA micro wave oven; current inspector, 1 year old, standard, 40 per cent off purchase. 694-4817 after 6.

SLIDE in camper, 2 wheel trailer, rack for large truck. 685-1866 after 6, all day weekends.

COMBINATION TV radio record player. Maple, some work. $50. 350 Chevy 2 barrel manifold and carburetor, $60. 694-4324.

ATTENTION CABIN OWNERS
Butane converted 20 gallon hot water heater, bathroom heater, panel ray wall heater; $160. Thirty inch new Sears gas range; $75.
Phone 682-1237

SOFT green carpet, 2 pieces $30. Two inside doors, 62x24, $5 each. Friday, Saturday, and Sunday afternoons. 2003 Community Lane.

4 new tires For small pickup, 700x14, $75. 3 1/2 ton Fender air conditioner, $350. 697-2185.

ONE side by side refrigerator freezer, white, needs work, $50. One large evaporative cooler, little rusty, working condition, $50. One refrigerator freezer avocado, working, $50. 3805 W. Wall, Midland, Texas.

CASSETTE recorder players home units, luggage, rifles, pistols, shotguns, color TVs, sewing machine also large selection of steer horn sets. Gold Star Pawn Shop, 3414 Thomason, 694-1181.

GOOD used carpet, gold shag and tall plush. 694-8685.

FOR sale International Harvester 10 horsepower tractor mower. New condition. Call 362-4719, Odessa.

TWO area rugs, 6 by 9. Would be great for college dorm room. 694-1257.

FOR sale: antique safe, addressograph machine, Pitney Bowes postage meter, mimeograph machine, 10 gallon electric water heater. 694-9178.

REFRIGERATED window unit, 18,000 BTU. Used one summer. 220 volt. 682-6590.

USED carpet, $1 sq. yd. See at Midland Inn, 3601 W. Wall, (formally Ramada Inn.)

76 Coachman Cadet, 27 foot trailer. Rear bedroom, sleeps 8, air conditioned, clean. 1975 Ford 12 passanger van, 460 V 8, auxiliary fuel and air conditioned. Michelins, 35,000 miles. Separate or together. Patricia, (806) 467-7668.

41 Miscellaneous

GAME table only 1 year old, modern, $380 new, for only $125. Also dinette set with 4 chairs, yellow and white, 2 months old, $75. Call 697-1736.

DOORS, DOORS, DOORS
Doors and door units, over 500 to choose from, $3 and up. Many other items at low prices.
C&S Salvage
1810 W. Florida 683-3201
8 to 5 Sat. 8 to 3

WORK BOOTS. 5 to 15, 2 A to 3 E. General Clothing Store, 300 E. Florida.

NICE wedding dress, size 11-12. Must see to appreciate. Call 694-7026 after 5.

EARLY American rocker, $50. Umbrella clothes line, $35. 4 antique pine Early American chairs, $75. 694-2339.

42 Household Goods

LIKE new crushed velvet sofa, oyster color, $350. Call 697-4768.

BEAUTIFUL new couch perfect for office use. Firm cushions, earth tones, pecan wood base. 697-3555.

NEW Levolor mini blinds, 1 white woven wood shade; never used. Call I may have your size. 684-9742.

MERRIMAN Appliance has another good selection of rebuilt washers, dryers, stoves and refrigerators. All fully guaranteed. Terms available. 694-6674. 506 East Florida.

25 inch Magnavox console color TV. Only 6 months old. $500. 694-5461.

FOUR cushion sofa for sale. Call after 5 PM 682-9176.

HIDE a bed for sale, in good condition. $60. 684-7266.

MOVING, MUST SELL
Hide-a-bed, $100. Refrigerator, $35. Pool table and accessories, $135. 1 pair double drapes, sheers, valance, $25. Drapery rod, $5. Panasonic stereo, $125. Wooden storage cabinet, $5, hedge clipper, $4. Luggage and 1973 Ford LTD. Call 682-2116.

FOR SALE
Early American sofa, $60; occassional chair, $20; student desk, $10; mahogany record player with AM-FM radio, $60. Call 697-4034 after 5, all day on weekends.

FOUR ladder back dining chairs, rush seats, $80. Call 683-3214.

Green naugahyde couch, $100. 8 ft. gold sofa, $100. Marble top coffee table, $75. Formica coffee table, $25. Heywood Wakefield drop leaf dining room table and 6 chairs, $200. 42 in. round dinette table and 4 yellow chairs on casters, $75. Kenmore dryer, $25. Old Fostoria Blue Knot stem goblets and dessert plates. Heisey water glasses. 3334 Providence.

FRIGIDAIRE refrigerator, 17 ft., frostfree with ice maker. $90. 1205 W. Missouri.

CONTEMPORARY couch, love seat and coffee table. Earth tone and wicker. Original cost $1300. Like new $550. Brown plaid Herculon recliner, $70. 694-5606.

GOLD Velvet tufted couch for sale. $125 cash. Can be seen after 5, except Sunday. 684-6227.

ANTIQUE bar, 7 ft. tall, 18 ft. long. Solid slab doors and miscellaneous furniture. 683-2484.

BLACK and white console stereo. For more information, call 684-0848.

43 square yards orange shag carpet. Good condition. $50. Call 694-5845.

KIRBY VACUUM CLEANERS
Factory rebuilt, like new, fully guaranteed, while they last. $89.95.
SEWING MACHINE SUPPLY
2314 W. Ohio
683-8088

ANTIQUE oak table with 4 chairs and matching buffet. 694-4527.

TWIN bed and linens for sale. Call 683-7715 after 5.

WANT to buy good folding high chair. 694-0814.

FOR sale: sofa, 2 matching chairs, glass topped end table and coffee table. Call 683-6711.

PHILCO 25 inch console color television. In good condition. $75 cash. 684-8779.

43 Sporting Goods

9x11 ft. cabin tent. Like new. $100. Phone 694-7046.

44 Antiques & Art

DIAMOND SOLITAIRES

.35 ct. round brilliant	$195
.50 ct. round brilliant	$395
1.06 ct. round brillian	$1695
1.50 ct. antique	$1695
1.30 ct. pear shaped	$2975
1.50 ct. marquise	$3600
2.25 ct. round brilliant	$4500

RED DOOR JEWELRY
2207 W. Illinois Midland 684-4525

WILFORD C. PHILLIPS ANTIQUES
6 Widener Strip, 694-7396
Period Antiques Accessories and Decorator's Items
Art Restoration

ANTIQUE furniture repair and refinishing. 683-1567 weekends and after 6 PM weekdays.

FURNITURE, clocks, lamps, brass and copper. 604 North Graham, Odessa. 332-2972.

QUEEN Anne dining room suite, table, 6 chairs and buffet. Living room suite, couch and chair with ornate carving. Call Lamesa (806) 872-2597 after 6:30 PM.

A round oak table with 4 chairs and matching buffet for $800. Player piano with 61 rolls of music. $700. 694-4527.

45 Musical Instruments

TITANO accordion, 120 base. Excellent condition. Phone 694-7434.

45 Musical Instruments

BACK TO SCHOOL PIANO & ORGAN SALE
New & used for beginners or advanced pupils.
DOC YOUNG MUSIC CO.
1421 East 8th
ODESSA, TEXAS

GOOD beginners cornet. Buescher, 2 mouth pieces and other accessories. $100. Call 682-7203.

OLDS trombone, $125. Olds coronet, $65. 682-2447.

WURLITZER console piano. Excellent condition. $750 firm. 697-1771.

BAND instruments: Cornet and Clarinet, very good condition at money saving prices. Gold Star Pawn Shop, 3414 Thomason, 694-1181.

ONE Ludwig snare drum with case and stand. One Majestic snare drum with stand. 697-2804.

46 Cameras & Supplies

OLYMPUS OM-1 35 MM, 1.4 lens. Hardly been used. 694-8139.

47 Good Things to Eat

ALBERTA peaches, pears, apples, grapes, peas, okra and chickens for sale. Call 684-6767.

50 Office Supplies

DESKS, chairs, files, safes. Save 20-50 percent. Cash and carry. Large selection. Value City, 808 N. Texas, Odessa. 337-5479.

OVERSTOCKED on office chairs. 25 percent off. Ector Office Equipment in Odessa.

52 Air Conditioning & Heating

7 1/2 ton Westinghouse commercial air conditioner. Used 1 year and 7 months. Call 682-5527.

REFRIGERATED air conditioner, 4 ton, will fit Coleman unit. Call 697-1152. After 5:30, 697-4470.

53 Building Materials

FOR sale approximately 500 ft. first grade maple flooring out of the old Scharbauer Hotel Ballroom. Inquire at Carnett's Trading Post, 683-3547. (Residence), 682-9641.

54 Portable Buildings

PORTABLE BUILDINGS
Custom built, steel on wood. Large inventory. Check our quality & price before you buy!
AMERICAN BUILDING COMPANY
Midland & Odessa 563-2664

GARAGE OR BOAT STORAGE
12x24 & 12x32 With Ramp
WE'LL DELIVER
CEN-TEX
PORTABLE BUILDINGS, INC.
563-0022

55 Machinery & Tools

THOMAS front end loader and trailer for sale. Harold House, 694-1408.

57 FARM EQUIPMENT

TRACTORS for sale. Ford 800 and 8N, call 684-6088, Claude Tredaway.

58 Livestock, Poultry

NEW two horse gooseneck horse trailer by Haynes. All deluxe equipment including carpeted dressing room, hay rack and grain bin. 563-0019.

TWO registered Quarter Horse fillies. Both sorrel, seventeen months old. Excellent size and conformation. 563-0019.

FOR sale, horse and saddle. 7 year old gelding, super gentle, great for kids or beginners. $600. Call after 6, 697-4333.

KID ponies for sale. Call 682-4157.

REGISTERED Leo mare and tandem 2 horse trailer. 682-9374.

HORSE for sale, three year old, registered Apaloosa gelding. Needs experienced r

Recreational Vehicles

NOW $4300
NOW $4600
NOW $5400
NOW $7300
NOW $7900
NOW $7195
NOW $8300
NOW $8700
NOW $9000
NOW $16,400

333-3781

Musical Instruments

TO SCHOOL
O & ORGAN
SALE
or beginners or advan

UNG MUSIC CO.
121 East 8th
ESSA, TEXAS

ers cornet, Buescher, 2 and other accessories. 7203.

one, $125. Olds coronet,

console piano. Ex on. $750 firm. 697 1771.

uments: Cornet and good condition at money Gold Star Pawn Shop, n. 694 1181.

snare drum with case e Majestic snare drum 2804.

Cameras & Supplies

M-1 35 MM, 1.4 lens. sed. 694-8139.

Good Things to Eat

aches, pears, apples, okra and chickens for 767.

Office Supplies

files, safes. Save 20-50 and carry. Large selec r, 808 N. Texas, Odessa.

ED on office chairs. 25 for Office Equipment in

nditioning & Heating

ghouse commercial air ed 1 year and 7 months.

ED air conditioner, 4 man unit. Call 697 1152. 1470.

Building Materials

oximately 500 ft. first looring out of the old el Ballroom. Inquire at ding Post. 683 3547. 2 9641.

Portable Buildings

TABLE
LDINGS
eel on wood. Large in our quality & price

AN BUILDING
MPANY
Odessa 563-2664

E OR BOAT
DRAGE
x32 With Ramp
DELIVER
N-TEX
BUILDINGS, INC.
3-0022

Machinery & Tools

nd loader and trailer House, 694 1408.

RM EQUIPMENT

sale. Ford 800 and 8N. ade Tredaway.

Livestock, Poultry

gooseneck horse rs. All deluxe equip carpeted dressing nd grain bin. 563 0019.

Quarter Horse fillies nteen months old. Ex ind conformation.

nd saddle. 7 year old ntle, great for kids or all after 6, 697 4333.

le. Call 682 4157.

eo mare and tandem 2 9374.

e, three year old. osa gelding. Needs r. $600. Saddle, $150.

gelding. Good con rse, barrel prospect college. 682 1580.

uarter horse mare, 4 racing bloodlines.

rses, one 4 year old 8 year old Palomino old gelded Shetland

ment and feeder cat t 8th. 300 HEAD TINED. Sale in con ular sale at 12 noon. ivestock Auction.

Pets

able AKC Cocker 7 6612, Odessa.

pies, 7 weeks, no 4.

Labrador Retriever nting and field trial hes. 694 5752.

uppy, black and red. ine, show quality.

home 6 week old. colored kitten 1986.

es to be given away. klin. 697 3686.

puppies to give to 1805 Thomason.

idor Retriever pup pions in bloodline.

striped short hair tionate, abandoned ts home. 683 7925.

and red Doberman ble. Saturday and 97.

brown and black, o Apso male puppy. 119.

he. Labrador mix? with children. Call

onths old, for sale. 0708.

---

62 Apts. Furn, Unfurn

Sleep in a Haystack

It's got to be soft living at a budget price. The "good life." Great for people just moving into the area. Look at the Haystack extras...2 pools, 5 tennis courts, saunas, 3 laundromats and unique Silo Clubhouse. Carpeting, drapes, appliances central air conditioning, and over-sized walk in closets. Conveniently located in one of Midland's best locations, near great shopping. All adult. So don't be needled by high rent.

Come sleep in a Haystack. 1 bedroom from $195 and 2 bedroom from $240.

THE HAY STACK

ADULTS ONLY
2438 WHITMIRE BLVD.
683-5558

59 Pets

ANNIVERSARY SALE
We are starting our BIG 6th YEAR with GREAT SAVINGS for you. Come in and see all our
Specials on Fish
Aquarium Setups 20% off
Parakeets $6.49
American Eskimo, Boston Terrier, Shetland Sheepdog Puppies
Flea & Tick Supplies for Dogs & Cats
PETS GALORE
In the Village
684-7394

DOBERMAN puppies for sale. Not registered. $50. 694 6966, 684 6084 after 6.

AKC registered Basset puppies. Call anytime weekends. Weekdays after 6. 694 6598.

AKC registered Cocker Spaniel pup pies for sale. $100. 694 8554.

AKC registered Yorkshire Terrier puppies. $250. Also, AKC registered Pomeranians. $125. Call 682 5400.

BEAUTIFUL lion dog of the Orient. AKC registered Shih Tzu puppies. 2724 W 81st, Odessa. 362 7115.

FOR sale Chinchilla Persian cat. $75. 684 7559.

DOG grooming. Reasonable prices. Call Karen, 682 5846.

SAMOYED puppies, AKC registered, shots, 8 weeks old. Call 697 4988 after 6 PM and weekends.

AKC registered Great Danes. Fawn colored, ready for homes. Crane, 558 2684 for appointment.

BEAUTIFUL registered Doberman pups, good dispositions. $100. Call 682 8301.

AKC registered snow white Samoyed Huskies. 7 weeks old, great with children. 381 1696, Odessa.

TWO male American Eskimo Spitz, 6 weeks old, $75. Call 684 4669.

AKC Springer Spaniel puppies. Odessa 362 0029 weekends or after 6 weekdays.

BEAUTIFUL AKC Labrador Retreiver puppies. One black male, one yellow female. 8 weeks old. Call 682 0429.

FORGET litter box, outside trainer. 3 healthy, friendly kittens, familiar with children. Free. 694 6839.

FEMALE Cocker Spaniel, housebroken, spayed, 1½ year old, black with white spot on chest. Good with children. Free to good home. Call 563 0569 after 5.

FREE white puppy. Call 682 2879.

60 Furnished Apartments

LA CASITA
2900 W. Illinois 694-2466

PLANTATION MANOR
Efficiences & 1 bdrms.
3000 W. Kansas 694-2361

ROYAL CREST
$209
Now Leasing
4201 Andrews Hwy.
697-5631

FURNISHED APARTMENTS
TALL CITY APARTMENTS
1506 Garden City Highway
ALL BILLS PAID
$20.00 to $35.00 Per Week
Phone 683-4409

ONE and 2 bedroom and suites available. Daily and weekly rates, all bills paid and furnished. No required lease. The Lexington, 1003 S. Midkiff, 694 9621.

MINUTES FROM BUSINESS CENTER
Total electric. One bedroom unit only. Swimming pool, cable TV, laundry facilities, year round climate control.
CABANA APTS.
712 W. Michigan 682-3173

2 bedroom furnished apartment. Couple or couple with small child. No pets. 682 3542.

1 room garage apartment. Suitable for 1 person. 683 9191.

LARGE 2 bedroom, bills paid. 1009 W. College. $350 per month. $100 deposit. 682 0241.

61 Apartments Unfurnished

IMMEDIATE OCCUPANCY
4412-A Thomason Drive
(On West Side)
2 bedroom, 2 bath, vaulted ceiling, living/den, 2 car garage, ref. a/c. $395 per months.
Possession August 1st
694-4748 or
563-1586

DELLWOOD Village Duplexes. Small families welcome. Two bedroom apartments available. Swimming pool. Near large shopping center. Call 694 5211 or come by 3100 West Kansas.

ONE bedroom luxury condominium with pool. Sutton Place. $425 bills paid. Call Katie Heck or anyone at Mary Ann Cain Realtors, 683 5156.

NEW LUXURY DUPLEX
Extra large
2 bedroom, $450. 3 bedroom, $500. Fireplace, private courtyard, 2 car garage with Genie automatic door opener, 2 full baths, covered rear patio, washer/dryer connections. Convenient Westside location. Adults and no pets. 683 4853, days, 697 4448, evenings.

$280. 2 bedroom, 1 bath, washer, dryer connections, and refrigerator, stove, dishwasher, disposal. $300 deposit. P. Bohannan, Realtor. 682 2203.

UNFURNISHED 2 bedroom duplex. $200 a month plus $60 deposit. 1902½ W. Kentucky. 683 4409.

62 Apts. Furn, Unfurn

COLUMBIA Apartments, southside. Low income. 684 9521.

CLEAN attractive 2 bedroom. No pets. Stove and refrigerator provided. $175, utilities paid, deposit required. 903 W. Kentucky. 697 2724.

63 Houses Furnished

THREE room furnished house. Older or retired couple. Water paid. No pets. 683 1685.

VERY nice, clean 2 room and bath. Suitable for one older person. Deposit required. Inquire at 1304 W. Kentucky.

TWO bedroom house, close downtown, for responsible, mature married couple. No pets. Deposit and references. Inquire 1005 W. Texas.

---

62 Apts. Furn, Unfurn

THE ULTIMATE IN APARTMENT LIVING
Warwick Apartments
Spacious 1, 2 & 3 bedroom
Furnished & Unfurnished
Midland's Finest Location
Total Electric Luxury Living
Near Midland College
Tennis Courts, Swimming Pools & Clubhouse
4405 N. GARFIELD (915) 682-1659
Leasing Office Open Sunday 1 to 5

61 Apartments Unfurnished

★★ Really live at the GREENHOUSE ★★
It's got a lot growing for it
Efficiencies 1&2 Bedroom STUDIOS
Fireplace, washer & dryer connections
NEW SENSUOUS APARTMENTS
3212 W. WADLEY 697-3121

60 Furnished Apartments

PEPPER TREE APTS
Luxury Adult Complex
NOW LEASING
**** Office on Neely ****
2700 N. Midland Drive 694-8182

64 Houses Unfurnished

Spotless duplex on Siesta Lane. Extra large with two large bedrooms, two full baths, living, dining. Lovely kitchen, fireplace, garage, small backyard. $450 per month with $400 deposit. 6 month lease. 694-7876.

6 months lease. Available on or before September 1st. Excellent location. Beautifully decorated. 3 bedroom, 2½ baths, refrigerated air, fireplace, microwave oven, sprinkler system, double car garage. First and last months rent. Security deposit. $650 per month. Call House and House Realtors, 694 8834.

FOR rent, lease or a profit sharing partnership. 113 N. Eisenhower and others. Many extras. 694 9723.

3 bedroom, 2 bath, 2 living areas, fireplace, double garage, greenhouse, water well, and garden. Excellent location. $435 per month plus deposit. Call 682 3054.

2 bedroom, absolutely no pets. Must give local references. $250 per month, plus deposit and utilities. 683 2423.

FIRST Presbyterian Church will be sponsoring a Laotian family of 8, arriving in the immediate future. Need house to rent near Dellwood Village. Duplexes. Reasonable rate. Call 684 7823.

FOR lease. 4 bedroom, Kimberlea membership. $625 per month. 3206 Durant. 694 1171.

3 bedroom, 2 bath, refrigerated air. Good location. References required. $375. 697 1564 or 682 0342.

4308 Pleasant. Still available. Ready August 15th. Three bedroom. $300. Lomagene Boerm, Owner Realtor. 697 3258.

LUXURY 2 bedrooms, 2 bath, fireplace, duplex. See 4412A Thomason Dr. Call 694 4748. $395. Six month lease required.

NICE 2 bedroom, carpeted, draped, utility room, storage. Carport, adults, small family. Convenient location. 694 2875.

THREE bedroom, 2 bath, 2 car garage, formal living room. $350. $150 deposit. 694 7007.

FOR lease 3 bedroom, 1¾ bath, 1 year old. Available Aug. 7th. Call Mike Umfleet, owner realtor. 694 0900.

EXECUTIVE DUPLEX
For lease. Lovely 3 bedroom, 2 bath, northside location. $600 a month. Sally Atnipp, 682-7045 Assoc., Adobe Realtors 694-9548.

THREE bedroom, 2 bath, near school, no pets. Call 684 5256, evenings, weekends.

HARLOWE Drive, 2 bedroom brick, 1 bath, kitchen den combination, fenced. $255 monthly. 1 year lease. Deposit required. Available August 6. 694 8364.

65 Houses Furn, Unfurn

COTTAGE and one bedroom house for rent. Furnished or unfurnished. ½ mile on S. Midkiff. 694 7308.

66 Bedrooms

SINGLE PARENT, FEMALE GEOLOGIST
Needs a single female or young or retired couple to share home. Rent and one half food cost in exchange for my childrens care, ages 7, 8, 10. Only responsible persons need apply. Call 684 5223.

ROOM for rent for single middle aged Christian man. Necessities furnished. 683 4808 or 682 3800.

69 Business Property-- Office Warehouse for Rent

OFFICE BUILDING
ADJACENT TO
BUILDING OF THE SOUTHWEST
ON BIG SPRING
Approximately 4800 sq. ft. for $3000 per month, including 10 adjacent parking spaces. Immediate occupancy.
683-4853

---

62 Apts. Furn, Unfurn

Sleep in a Haystack

It's got to be soft living at a budget price. The "good life." Great for people just moving into the area. Look at the Haystack extras...2 pools, 5 tennis courts, saunas, 3 laundromats and unique Silo Clubhouse. Carpeting, drapes, appliances central air conditioning, and over-sized walk in closets. Conveniently located in one of Midland's best locations, near great shopping. All adult. So don't be needled by high rent.

Come sleep in a Haystack. 1 bedroom from $195 and 2 bedroom from $240.

THE HAY STACK

ADULTS ONLY
2438 WHITMIRE BLVD.
683-5558

59 Pets

ANNIVERSARY SALE
We are starting our BIG 6th YEAR with GREAT SAVINGS for you. Come in and see all our
Specials on Fish
Aquarium Setups 20% off
Parakeets $6.49
American Eskimo, Boston Terrier, Shetland Sheepdog Puppies
Flea & Tick Supplies for Dogs & Cats
PETS GALORE
In the Village
684-7394

DOBERMAN puppies for sale. Not registered. $50. 694 6966, 684 6084 after 6.

AKC registered Basset puppies. Call anytime weekends. Weekdays after 6. 694 6598.

AKC registered Cocker Spaniel pup pies for sale. $100. 694 8554.

AKC registered Yorkshire Terrier puppies. $250. Also, AKC registered Pomeranians. $125. Call 682 5400.

BEAUTIFUL lion dog of the Orient. AKC registered Shih Tzu puppies. 2724 W 81st, Odessa. 362 7115.

FOR sale Chinchilla Persian cat. $75. 684 7559.

DOG grooming. Reasonable prices. Call Karen, 682 5846.

SAMOYED puppies, AKC registered, shots, 8 weeks old. Call 697 4988 after 6 PM and weekends.

AKC registered Great Danes. Fawn colored, ready for homes. Crane, 558 2684 for appointment.

BEAUTIFUL registered Doberman pups, good dispositions. $100. Call 682 8301.

AKC registered snow white Samoyed Huskies. 7 weeks old, great with children. 381 1696, Odessa.

TWO male American Eskimo Spitz, 6 weeks old, $75. Call 684 4669.

AKC Springer Spaniel puppies. Odessa 362 0029 weekends or after 6 weekdays.

BEAUTIFUL AKC Labrador Retreiver puppies. One black male, one yellow female. 8 weeks old. Call 682 0429.

FORGET litter box, outside trainer. 3 healthy, friendly kittens, familiar with children. Free. 694 6839.

FEMALE Cocker Spaniel, housebroken, spayed, 1½ year old, black with white spot on chest. Good with children. Free to good home. Call 563 0569 after 5.

FREE white puppy. Call 682 2879.

60 Furnished Apartments

LA CASITA
2900 W. Illinois 694-2466

PLANTATION MANOR
Efficiences & 1 bdrms.
3000 W. Kansas 694-2361

ROYAL CREST
$209
Now Leasing
4201 Andrews Hwy.
697-5631

FURNISHED APARTMENTS
TALL CITY APARTMENTS
1506 Garden City Highway
ALL BILLS PAID
$20.00 to $35.00 Per Week
Phone 683-4409

ONE and 2 bedroom and suites available. Daily and weekly rates, all bills paid and furnished. No required lease. The Lexington, 1003 S. Midkiff, 694 9621.

MINUTES FROM BUSINESS CENTER
Total electric. One bedroom unit only. Swimming pool, cable TV, laundry facilities, year round climate control.
CABANA APTS.
712 W. Michigan 682-3173

2 bedroom furnished apartment. Couple or couple with small child. No pets. 682 3542.

1 room garage apartment. Suitable for 1 person. 683 9191.

LARGE 2 bedroom, bills paid. 1009 W. College. $350 per month. $100 deposit. 682 0241.

61 Apartments Unfurnished

IMMEDIATE OCCUPANCY
4412-A Thomason Drive
(On West Side)
2 bedroom, 2 bath, vaulted ceiling, living/den, 2 car garage, ref. a/c. $395 per months.
Possession August 1st
694-4748 or
563-1586

DELLWOOD Village Duplexes. Small families welcome. Two bedroom apartments available. Swimming pool. Near large shopping center. Call 694 5211 or come by 3100 West Kansas.

ONE bedroom luxury condominium with pool. Sutton Place. $425 bills paid. Call Katie Heck or anyone at Mary Ann Cain Realtors, 683 5156.

NEW LUXURY DUPLEX
Extra large
2 bedroom, $450. 3 bedroom, $500. Fireplace, private courtyard, 2 car garage with Genie automatic door opener, 2 full baths, covered rear patio, washer/dryer connections. Convenient Westside location. Adults and no pets. 683 4853, days, 697 4448, evenings.

$280. 2 bedroom, 1 bath, washer, dryer connections, and refrigerator, stove, dishwasher, disposal. $300 deposit. P. Bohannan, Realtor. 682 2203.

UNFURNISHED 2 bedroom duplex. $200 a month plus $60 deposit. 1902½ W. Kentucky. 683 4409.

62 Apts. Furn, Unfurn

COLUMBIA Apartments, southside. Low income. 684 9521.

CLEAN attractive 2 bedroom. No pets. Stove and refrigerator provided. $175, utilities paid, deposit required. 903 W. Kentucky. 697 2724.

63 Houses Furnished

THREE room furnished house. Older or retired couple. Water paid. No pets. 683 1685.

VERY nice, clean 2 room and bath. Suitable for one older person. Deposit required. Inquire at 1304 W. Kentucky.

TWO bedroom house, close downtown, for responsible, mature married couple. No pets. Deposit and references. Inquire 1005 W. Texas.

---

62 Apts. Furn, Unfurn

THE ULTIMATE IN APARTMENT LIVING
Warwick Apartments
Spacious 1, 2 & 3 bedroom
Furnished & Unfurnished
Midland's Finest Location
Total Electric Luxury Living
Near Midland College
Tennis Courts, Swimming Pools & Clubhouse
4405 N. GARFIELD (915) 682-1659
Leasing Office Open Sunday 1 to 5

61 Apartments Unfurnished

★★ Really live at the GREENHOUSE ★★
It's got a lot growing for it
Efficiencies 1&2 Bedroom STUDIOS
Fireplace, washer & dryer connections
NEW SENSUOUS APARTMENTS
3212 W. WADLEY 697-3121

60 Furnished Apartments

PEPPER TREE APTS
Luxury Adult Complex
NOW LEASING
**** Office on Neely ****
2700 N. Midland Drive 694-8182

64 Houses Unfurnished

Spotless duplex on Siesta Lane. Extra large with two large bedrooms, two full baths, living, dining. Lovely kitchen, fireplace, garage, small backyard. $450 per month with $400 deposit. 6 month lease. 694-7876.

6 months lease. Available on or before September 1st. Excellent location. Beautifully decorated. 3 bedroom, 2½ baths, refrigerated air, fireplace, microwave oven, sprinkler system, double car garage. First and last months rent. Security deposit. $650 per month. Call House and House Realtors, 694 8834.

FOR rent, lease or a profit sharing partnership. 113 N. Eisenhower and others. Many extras. 694 9723.

3 bedroom, 2 bath, 2 living areas, fireplace, double garage, greenhouse, water well, and garden. Excellent location. $435 per month plus deposit. Call 682 3054.

2 bedroom, absolutely no pets. Must give local references. $250 per month, plus deposit and utilities. 683 2423.

FIRST Presbyterian Church will be sponsoring a Laotian family of 8, arriving in the immediate future. Need house to rent near Dellwood Village. Duplexes. Reasonable rate. Call 684 7823.

FOR lease. 4 bedroom, Kimberlea membership. $625 per month. 3206 Durant. 694 1171.

3 bedroom, 2 bath, refrigerated air. Good location. References required. $375. 697 1564 or 682 0342.

4308 Pleasant. Still available. Ready August 15th. Three bedroom. $300. Lomagene Boerm, Owner Realtor. 697 3258.

LUXURY 2 bedrooms, 2 bath, fireplace, duplex. See 4412A Thomason Dr. Call 694 4748. $395. Six month lease required.

NICE 2 bedroom, carpeted, draped, utility room, storage. Carport, adults, small family. Convenient location. 694 2875.

THREE bedroom, 2 bath, 2 car garage, formal living room. $350. $150 deposit. 694 7007.

FOR lease 3 bedroom, 1¾ bath, 1 year old. Available Aug. 7th. Call Mike Umfleet, owner realtor. 694 0900.

EXECUTIVE DUPLEX
For lease. Lovely 3 bedroom, 2 bath, northside location. $600 a month. Sally Atnipp, 682-7045 Assoc., Adobe Realtors 694-9548.

THREE bedroom, 2 bath, near school, no pets. Call 684 5256, evenings, weekends.

HARLOWE Drive, 2 bedroom brick, 1 bath, kitchen den combination, fenced. $255 monthly. 1 year lease. Deposit required. Available August 6. 694 8364.

65 Houses Furn, Unfurn

COTTAGE and one bedroom house for rent. Furnished or unfurnished. ½ mile on S. Midkiff. 694 7308.

66 Bedrooms

SINGLE PARENT, FEMALE GEOLOGIST
Needs a single female or young or retired couple to share home. Rent and one half food cost in exchange for my childrens care, ages 7, 8, 10. Only responsible persons need apply. Call 684 5223.

ROOM for rent for single middle aged Christian man. Necessities furnished. 683 4808 or 682 3800.

69 Business Property-- Office Warehouse for Rent

OFFICE BUILDING
ADJACENT TO
BUILDING OF THE SOUTHWEST
ON BIG SPRING
Approximately 4800 sq. ft. for $3000 per month, including 10 adjacent parking spaces. Immediate occupancy.
683-4853

NEED A NEW COLOR TV? HOW ABOUT A MICROWAVE OVEN?

If you just happen to need either of these & you also just happen to need a mobile home, just happen on by Midland Mobile Homes, because we just happen to have the best deals in West Texas on FLEETWOOD, CROWNPOINT, COUNTRYSIDE & ART-CRAFT homes. We also just happen to be giving away your choice of a 13" portable color TV or a microwave oven with your purchase of one of our homes.

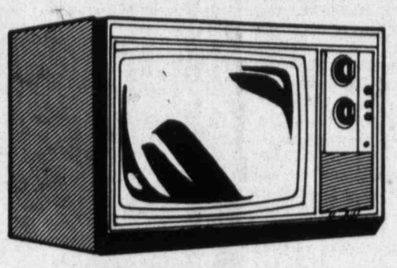

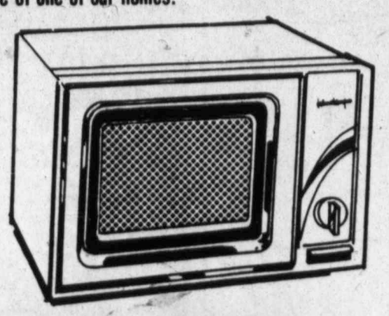

MIDLAND MOBILE HOMES

4608 W. WALL 697-3266

Quality & Service — Lancer Grahams
Magic Living Mobile Homes
2660 E. 8th Odessa
337-4444
"Quality Doesn't Cost-It Pays"

JULY SPECIAL

1978 2 bedroom, fully furnished, 576 sq. ft. for just **$7799. $682 DOWN** and **$101 PER MONTH** for 12 years, including tax, title, insurance and delivery up to 150 miles.

OVER 30 HOMES IN STOCK
CHOOSE THE ONE YOU WANT
IT'S A-1DERFUL DEAL
FROM
A-1, INC.
563-0543 694-6666
4120 W. Wall

69 Business Property-- Office Warehouse for Rent

OFFICE space for rent. $200 a month, bills paid. 683 3201.

70 Recreation & Resort Rentals

RUIDOSO'S newest Vantage Point. 2, 3 bedroom, kitchen, fireplace, dishwashers, washer, dryer, carpeted, television. 505 257 2879.

RUIDOSO chalet for rent. 3 bedroom, 3 bath. Available by day, week or month. Call 682 7351.

TRAILER for rent, Ruidoso, by day or week. 682 2244.

MOBILE home for rent by day or week, Lake Buchanan. Reserve now. 682 7344.

RUIDOSO cabin on ½ acre lot. 110 foot river frontage. 3 day minimum. Call 697 1212 after 6.

NEW Ruidoso cabin for rent. By day, week or month. 6 bedroom, 2 bath, fireplace, carpeted throughout. Call 694 3351.

TREAT yourself to a memorable vacation. House by the week. Silverton, Colorado. 682 2616.

RUIDOSO, 3 bedroom house for rent weekends of August 19 and 26. Call 682 7646.

71 Hunting, Fishing Leases

ATTENTION HUNTERS
Excellent properties available for either families or small corporation. Deer, Quail, Turkey and Javelina. Ozona and San Angelo area. Contact Mr. Musgrave. (915) 694-9983.

ATTENTION DOVE HUNTERS
The Midland Shooters Association skeet and trap fields will be open Monday through Friday during August from 4 PM to 8 PM for practice. Ranges are located on Holiday Hill Road North of Andrews Hwy. Members $1 per round, non-members $2 per round.

YEARLY family fishing lease on Rio Grande near Langtry. New area opening September 1. For information and reservation call owner (915) 949 3910 or 949 5850.

72 Oil & Land Leases

WE buy producing royalties, minerals, overrides. Martin Williams, and Judson, 413 First National Bank Building. 682 5216.

PAY highest prices for producing royalties. Navarro Royalties Co., Box 141, Midland, Texas. (915) 682 0509.

78 Mobile Homes for Sale

1978, 8x40, one bedroom, fully furnished. Only $5,800. See at A 1, Inc., 4120 W. Wall. 694 6666. 563 0543.

BRAND new, must sell 14x72 Breck mobile home. Refrigerated air, lived in 3 weeks. Assume note, $1500 equity. 8 to 5, 682 8861 ask for Cathy, or 697 4940.

FOR sale: 1974 Melody Mobile Home 14x70, 3 bedroom. Equity, take up payments. Stanton, 756 2234.

FOR sale: 12x60 mobile home, already set up and fenced. In Airline Mobile Home Park. Front kitchen, 1 large bedroom. Reduced to $5250 or equity. 694 6485.

1976 Graham, 14x72. Super condition. $1200 equity, take up payments. Call 684 9907.

1978 Broadmore, 14x64, 2 bedroom, 1 bath, central refrigerated air. Equity buy. Call 684 6732.

14x72 Cameo, 2 bedroom, 2 bath. Call after 3, 694 9986.

TWO 14x70 Fashion Manors, 3 bedrooms, 2 bath. These are nice pre owned homes. Free set up and delivery. 563 0649.

CLOSE out on 14x80 3 bedroom, 2 bath, fully furnished. Free delivery and set up. Low down, low monthly payments. 563 0649.

14x52 ft. 2 bedroom, 1 bath. Free delivery and set up. Low down. 563 0648.

14x60 ft. 2 bedroom, 1 bath with garden tub. $650 down plus TTL. Free delivery and set up. Larry, 563 0770.

1978 Trailways trailer, 8 ft. wide by 35 ft. long. Fully furnished. Still under warranty. After 5 call 697 1467 or 682 8423.

'64 model Wigwam, 8x28 ft., one bedroom trailer, 2 axle. Call 563 2664.

MOBILE home for sale 14x60. No furniture, call 694 0002.

12x65, refrigerated air, 2 bedroom, 1 bath. Underpinned. $6000. 684 8198.

79 Open Houses

Open House
2519 GULF
1-5 SATURDAY
Just listed, 3 bedroom, 1¾ bath, den, beautiful landscaping, 2 car garage. $53,500. Shown by Jean Farris, 694-5911, Associate, Century 21 La Casa, 683 6336.

80 Houses for Sale

OPEN house by owner. Houses for sale, rent, trade or lease purchase. 414 North Sweetbriar, 113 North Eisenhower and others. 694 9723.

---

78 Mobile Homes for Sale

BUILDING FOR SALE OR LEASE
Excellent commercial location N.E. corner of Wadley and Big Spring Streets. Ideal location for restaurant or lounge. 6300 sq. ft. with ample parking.
CALL
683-2628 OR 684-4164

2000 square feet for lease. 2302 N. Big Spring, Action Plaza. 683 1411.

ONE room office space with parking for rent. Call 682 5307 or 697 4276 after 6.

1500 square foot building shop or warehouse. $150 a month. 684 6216 or 687 3177.

NEW commercial building for lease or sale, between Midland and Odessa. ½ acre fenced yard. 800 sq. ft. office space, 2400 sq. ft. shop space. call 563 2639, 332 0254 or 362 5179.

FOR LEASE
NEW BLOCK BLDG.
Office/Warehouse Combination
683-5696 682-4789

NEW office space for rent, 12 rooms or less. Located east of airport, northside of Hwy. 80. Available soon. Inquire now. 563 3897, 563 1552.

GIHLS TOWER WEST SUBLEASE
Approximately 1040 sq. ft. 4 room suite plus supply room. 14th floor. Good view. Immediate occupancy. $670; also has 2 parking spaces available.
683-4853

80 Houses for Sale

Lovely Older Home
3 bedroom, 1¾ bath, 2 living areas, 2 fireplaces, one wall of book shelves—All for appraised price of $35,700. Please call Terry Zengler, 694 2964.
CHARLIE LINEBARGER REALTORS
683 6331

FOR SALE
3 bedroom, 2 bath house with fence. Now under construction. 406 W. 6th St. Stanton. $51,600.
GRACO CONSTRUCTION CO.
756-2422

NEED A QUICK SALE
3 bedroom, 1 bath. Just remodeled and bricked. 2.99 acres of land. 35 GPM well, fenced with pipe, nice young or chard. Low 40's.
COUNTRY REALTY 684-9020

FOR SALE
3 bedroom, 2 bath house with fence. Now under construction. $48,800. 403 W. 6th St., Stanton.
GRACO CONSTRUCTION CO.
756-2422

JUST LISTED
716 HOLLY
Nicest 2 bedroom in neighborhood. 1¾ baths, refrigerated air, excellent water well, small office area. Concrete block fence. Priced at $29,950. 10% down on conventional loan.
SKYLINE REALTORS
697-4181 694-8074

3524 GULF
3 or 4 bedrooms, 2 baths, den. Near Lee High School. Appraised and ready to move into. Call Kathy Linebarger, 694-3377. Charlie Linebarger Inc., 683-6331.

NO DOWN PAYMENT
VA Appraised $17,000
On westside off Midkiff, 2 bedrooms, 1 bath, large kitchen area, work shop, new carpet. For appointment call Century 21 La Casa Realtors, 683-6336.

JUST LISTED
2610 N. MIDKIFF
Nice 3 bedroom brick, 2 baths, den, fireplace, sun room. No yard to mow. New refrigerated air. Priced at $51,500. $4,750 total move in cost. Call:
SKYLINE REALTORS
697-4181 694-8074

COUNTRY HOME
NO DOWN FOR VETERANS
Nice 3 bedroom home, close in to Midland. New carpet & paint. Excellent water well. New fence. Situated on ½ acre. Payments approx. $155 month. Call SKYLINE REALTORS, 697 4181, 694 8074, 694 0779.

MUST SELL IMMEDIATELY
3 BEDROOM HOUSE
One bath, carport. Dining room and small storage. Owner will finance. Low down payment.
CALL 694-3542
8 am to 9 am or after 6 pm

HEY!
LOOK ME OVER!
I've been overlooked and undershown, and I'm not overpriced. If you want a good, well located brick 3 bdrm, 1 3/4 bth, 1 car gar, call Birdie Crowder, Assoc.
HASHA REALTORS, 682-6264
(Evenings) 683-2379

BY owner. 4 bedrooms, 2 baths. On Haynes. One block from Emerson and Goddard. Formal living room with fireplace, dining room, huge playroom. $83,000. Call 697 4429 after 1

---

80 Houses for Sale

adobe REALTORS, INC.
694-9548
114 San Miguel Square — Multiple Listing Service

AINSLEE—3 bedrooms plus sewing room. Convenient location $32,500.00
BEDFORD—Soft warm colors in this spacious 4 bedroom sprinklered back yard and beautiful landscaping $64,900.00
GORGEOUS EXECUTIVE HOME—3 separate bedroom areas with huge playroom and triple garage $165,000.00

NEW HOMES BY PINE CONSTRUCTION
ARROYO—Contemporary with courtyard. Unique open planting area between family room and kitchen $77,500.00
BOULDER—Patio home with spacious utility and ½ bath. Master bedroom has dressing area and 2 walk in closets $77,900.00
BOULDER—One living area with cathedral ceiling and corner fireplace. Master bath has tub and shower $79,500.00
VALLEY—Two living area. Family room has vaulted ceiling. Master bath has tub and shower and marble vanities $88,900.00

BIG SPRING—Commercial property on choice location with excellent front footage $96,000.00
BOYD—Near Bowie school-3/2 with formal dining and covered patio $58,000.00
CAROL LANE—Country living at its best—magnificent view of Midland Skyline. 6 bedrms., 4 baths, & huge recreation room $120,000.00
DENGAR—Shutters, wallpaper & new paint in this pretty 4/2½ bath ..... SOLD!
DOUGLAS—Jenn Air Range and Microwave oven and many more extras in this large 4 bedrm. 4 bath & game room $88,000.00
DURANT—Two Story Contemporary in Kimber Lea. Immediate possession on this lovely 3 bedrm. home $72,800.00
GODDARD—Pretty, pretty in soft earth tones ..... SOLD!
GOLF COURSE—Extra large master bedroom, kitchen redone recently. Fresh paint. Lovely landscaping $69,500.00
HARVARD—Many extras in this home in established neighborhood-2 fireplaces, sprinkler system and garage door openers $83,800.00
HOLLY—Two building lots in good location ..... SOLD!
ILLINOIS—Lovely older home that needs some redecorating. Quality construction and much potential $37,500.00
KEITH—Neat affordable cottage-great for first home or retirement. Good location $17,600.00
SOUTH "L"—Excellent lot near Museum of Southwest ..... SOLD!
LANHAM—New patio home with courtyard entry, mexican tile and many custom features $75,500.00
MAXWELL—Lovely one living area w/formal dining and sequestered master bedroom. Wallpaper throughout $69,000.00
MAXWELL—Two living areas, formal dining and separate breakfst. area—spacious 4/2½. Great location $79,500.00
MAXWELL—Excellent home for the young family. Contemporary one living area with playroom $47,000.00
MICHIGAN—Dellwood area—Fresh, clean with refrig. air and added insulation. Immediate possession $42,500.00
ROOSEVELT—Darling young home in quiet neighborhood ..... SOLD!
SHANDON—Lovely home-completely redone ..... SOLD!
SHELL—Lots of new in this attractive 3/2 near Warwick $53,000.00
STUTZ—Los Patios landscaped. Much storage, beautiful 4/2 in super area ..... SOLD!
TEXAS—Charming two story with large formal dining, two living area and two fireplaces $57,500.00
WASHINGTON—Excellent rental property, close to downtown. Priced to sell $14,500.00
ACREAGE—4.3 Acres north of Midland in fast growing area ..... SOLD!

Sally Atnipp	682-7045	Jeanene Hall, GRI	682-3190
Jan Moore	684-4332	Joyce Brickey, GRI	682-3191
Margaret Semple	682-9086	LaVoda Fowler	694-8343
Jeanine Stanfield	683-1766	Betty McDearmon, GRI	683-1668
Jo Braden	683-1425	Janice Pine	694-1668
Neva Kernan	683-7149		

FOR FRIENDLY SERVICE
908 W. MISSOURI
STOP T.C. TUBB REALTORS
682-2504

HOMES
1701 GARFIELD-5 Bdrm, 2¾ Bath 49,500.00
407 EDGEWOOD-3 Bedrm, 2 Bath, freshly painted 31,000.00
3609 CUNNINGHAM-3 Bedrm, 1 Bath 20,000.00
[illegible] ..... [illegible]
MIDKIFF, TX-3 Bedrm, 1 Bath 25,000.00
MOBILE HOME-2 Bedrm, 1 Bath, clean-good location 10,000.00

LAND
33.47 Ac. of land and improvements $102,980
1.71 Ac.-No. 1140. Nice development 5,400
10 Ac. on F.M. No. 715 in 2-2½ ac. tracts ..... $2,250. per ac.
23 Ac.-7 mi. S. on Tower Road ..... 1,500. per ac.
19 Ac.-Co. Rd. No. 1140 S ..... 1,500. per ac.
215 Ac.-Co. Rd. No. 1140 S ..... 1,500. per ac.
215 Ac.-Greenwood Community ..... 750. per ac.
15 Ac. on Plisko Lane. Development area ..... 1,500. per ac.
IS-20 S. near Tower Rd. sm acreages ..... 1,500. per ac.
ANDREWS HWY. sm acreages ..... 2,000. per ac.
N. MEX. ft. of San Antonio Mts.-10 Acres ..... $10,000.
22 Acres on N. Co. Rd. No. 1140-nice subdivision. 1,800. per ac.
40 Acres with home ..... $120,000.
5 Acres with 3 bedrooms, 2 bath. S.E. of Midland $40,000

COMMERCIAL
TOWER RD. sm acreage ..... $1,500. per ac.

FARM & RANCHES
215 Ac. Greenwood Community ..... $750 per ac.
MORTON, TX 2 sm farms, 82 ac. & 170 ac. ..... Call
S. of MIDLAND 28 miles, 650 ac. irrig. farm, 3 br. home . $750 per ac.
GAINES CO. RANCH-Approx. 4,000 acres ..... Call
PENWELL, TX-573 acres grassland ..... $250. per ac.

FOR ALL YOUR REAL ESTATE NEEDS, CALL:

Addie Blissard	682-2189	John Luccous, GRI	694-7033
Charlie Spreyberry	682-6087	T. C.

80 Houses for Sale

TWO bedroom, 1 bath, living room. $7,000. Call 682-8407 or 684-3952.

* BY OWNER WESTSIDE

Three bedroom, lots of new paint, carpet, new water heater. Oversize garage. Only $24,500. Equity or new loan.

694-1849 Anytime

BY OWNER

2 bedroom, 2 bath, fully carpeted, air conditioned. One car garage. Landscaped.

Call 682-2105 for appointment

BY OWNER

3 bedroom, 1½ bath, den area with fireplace, separate living room, new paint and new carpet, refrigerated air. Convenient to schools. Priced for quick sale. Call 694-0997 or 697-2519 and ask for Tommy.

MY HOME FOR SALE

3 bedroom, 1 3/4 bath. Large 1 car garage. Spacious living room and dining area. Sunny kitchen with new dishwasher and nice Frigidaire appliances. Evaporative. Beautiful fenced yard with large trees, play house. Great neighborhood, westside. Priced to sell.

103 S. Dewberry 694-0970

BY OWNER 2510 MAXWELL DR.

Spacious 4 bedroom, 2 1/2 bath, formal living and dining areas, large paneled den with fireplace, refrigerated air, covered patio, 2 car garage, tastefully coordinated carpets and draperies. $89,750 total price. Assume $59,000 8⅝ loan. 683-4147.

FOR SALE BY OWNER QUALITY BUILT

3 bedroom, 2 bath brick home with fireplace and 2 car garage. 1888 sq. ft., fenced back yard with garden spot.

705 West Dormard

682-9595

FOR SALE BY OWNER

3 bedroom, 1¾ bath, den with fireplace, living room/dining room, breakfast area, two car garage. On Dengar St. Priced in the 60's.

682-6106

ALREADY APPRAISED $31,500

REFRIGERATED AIR. Extra nice 3 bedroom brick, 1 3/4 baths, new range and oven, fully carpeted. Storage building. Fenced. Total move in $3100. Payments app. $307 per month. 4604 W. Illinois. Call

SKYLINE REALTORS 697-4181

BY OWNER

4 bedroom, 2 bath, fully carpeted home on S. McKenzie. Water well, 2 car garage, large utility room, newly carpeted kitchen and touches of wall paper accent this roomy home. All this for only $23,000. Call 682-6541 for appointment.

CRAMPED & CROWDED?

Enjoy easy living & open air in Melody Acres. 3 large comfortable bedrooms, 1¾ ceramic tiled baths. Formal living room, family room with corner fireplace. Kitchen with good work space. Separate utility, covered patio & refg. air. HASHA, REALTORS, 682-6764. Evenings, Stephen Hasha, 694-1249.

BY OWNER 3502 Jordan

3 bedroom, 1 1/2 baths, 2 car garage, fireplace, fresh paint, green trees, shrubs and lawn. Central heat, humidifier and dishwasher.

Shown by appointment

694-5568

BY OWNER LOW EQUITY

1 huge living area, with fireplace, 3 large bedrooms, 1¾ baths, beautiful kitchen has all built ins, large utility room, refrigerated air, water well, fruit trees. PLUS — large, unique 4 room, shag carpeted, air conditioned, home office or hobby shop. Entire house recently remodeled. Great location. Just under 3,000 sq. ft. total for only $62,500. Shown by appointment. Call 697-4783 or 337-9113.

SMILE!! YOU'VE FOUND IT

This lovely home, near Lee, 3 bedrooms, 1¾ bath, living room, beautiful carpet, step down den with fireplace. Patio, lovely yard on corner. Don't miss this one. It's a beauty. Call Bill Loyd, 697-2193.

HAZEL HELLUMS REALTORS

697-4177

WESTSIDE

3 br., 1 ba., new paneling, fenced, corner lot. $22,000

GOOD INVESTMENT

Duplex on southside, zoned commercial $15,000.

Jerry Griffith 694-7372

Sue Bates 694-7597

CONSOLIDATED PROPERTY CONSULTANTS 563-2312

LEE-RUSK AREA

Immaculate condition, pretty carpet throughout. Paneled den with fireplace. Bay window breakfast area. Large utility room, lovely landscaping. 3526 Humble. 3, 1¾, 2. By Owner. 683-9121.

BEAUTIFUL COLONIAL TRADITIONAL

In quiet secluded central area. Around 2,200 sq. ft. Fireplace, all extras. Lovely patio and yard with large trees. 5¼% existing loan, and owner carry on second lien a possibility. $62,500. Lomagene Boerm, Realtor. 697-3258.

BY OWNER

Extra nice 3 bedroom, 2 bath, 2 living areas. Large ktichen with new floor and dishwasher. Beautiful yard on corner lot. Excellent water well. Near Anson Jones and Alamo. Priced in mid 40's. For appointment call 694-8539.

TAKE A LOOK

3-2-2 with den, fireplace, water well, central heat and air, beautiful landscaping with lots of trees, quite neighborhood. Will discount appraised value, $56,700. 3617 W. Louisiana. 697-2382.

BY OWNER 3700 W. LOUISIANA

Well kept home with one living area, refrigerated air, sequestered master bedroom, new paint throughout. $53,000. Call 694-3929 or 683-4231 for Wayne Merritt for appointment.

---

80 Houses for Sale

JACK MOGLE Realtors 683-1808

Where real estate is a profession .....

2000 West Wall.

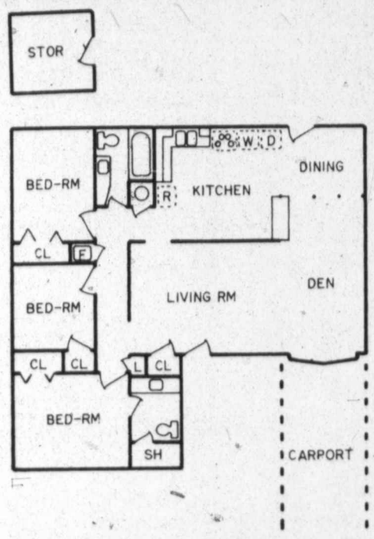

NICE NEIGHBORHOOD is just one of the niceties of this very clean & livable brick home. It has beautiful carpet throughout including the den, plus a pretty kitchen floor. As you can see, there is a separate storage building. $41,500. Call Mary Jo

CORNER LOT: Nice brick home with 3 large bedrooms, two baths & a den. It has refg. air, a large covered patio, a double garage opening onto side street & has elect. garage door opener. Built-in kitchen. $49,500. Call Mary Jo

ACREAGE PLUS nice ranch home. 4 bdrm, 3½ bath & den brick home with separate dining room located on apx. 6 acres of land. Refg. air, 2 fireplaces, built-in kitchen, sunken living room with beamed vaulted ceiling. $125,000.00 Call Goodrich

FRUIT TREES, a garden & room to grow: A nice 3 bdrm, 2 bath, 1 living area brick home located on an acre of land with a water well & septic tank. Covered porch, separate storage bldg., built-in range & oven. $39,500. Call John

BRAND NEW HOME: Nice 3 bdrm, brick home available for No Down Payment to the Veteran. Carpeted throughout. $24,900.

PECAN TREES: 4 bdrm, 2 bath & den brick home with large covered patio & nicely landscaped yard. Refg. air with humidifier, fireplace, built-in kitchen & a large utility room. 4th bdrm could be used as a gameroom. $58,000. Call Mary Jo

FOR THE YOUNG OR YOUNG AT HEART: A cute 3 bdrm, 1 living area home with a separate storage bldg. Covered patio that is extra large & lots of trees. Carpeted throughout. $21,000. Call John

OFFICE IN YOUR HOME: 3 bdrm, 1 living area brick home with fireplace. Located in a Planned District zone & near a busy intersection for high traffic. $62,500

GOOD INVESTMENT PROPERTY: 2 houses side by side in excellent commercial location on busy thoroughfare. Perfect for office or could be used as rental property. Plenty of parking in rear. $55,000. Call John

ZONED C-3: Concrete Block Commercial Building of exceptional quality with parking in rear & large fenced-in area. $59,000.

S. BIG SPRING not far from downtown ¼ block in a C-3 zone. Excellent commercial location. $40,000. Call Goodrich

PACKAGE SALE on 7 vacant lots zoned LR-1 & 1-F-2. All seven for only $6,500

WEST TEXAS not far from downtown. Vacant lot zoned MF-2. $37,500.

AFTER HOURS CALL

Carol Henson	682-8858	John Underwood	682-9378
Wanda Hines	694-5170	Helen Holt	684-9097
Myrt Stovall	683-8134	Mary Jo Drury	684-4268
Goodrich Hejl	694-5790	Dixie & Jack Mogle	684-4856

BUNNIE KENT REALTORS — The Gallery OF HOMES

1906 Illinois MLS 684-6361 684-6363

ON GULF—Nearly new-4 bedroom-built by Simpson and West. Trees and yard started-beautiful pool-pretty inside and out-Extra insulation-storm windows-dead bolts-Truly special $79,500

MA MAR—A gracious two story-formal dining and living rooms-large den-2 half baths-one bath and master bedroom-study breakfast room and kitchen downstairs-4 bedrooms-3 baths and play room upstairs ..... CALL TO SEE IT

HODGES—An inviting home with much charm-4 bedrooms-formal living and dining rooms-den-breakfast room-all in excellent condition-pretty trees shaded yard $75,000

MEADOWBROOK—A townhouse with flair-enter into a garden room overlooking courtyard-office or study-large den and dining room-sunny kitchen-3 bedrooms-2½ baths-fountain in courtyard-many extras $119,750

WARD—Pretty one living area home-circle drive well planned kitchen and breakfast rooms-3 bedrooms-fresh and clean-just for you $64,000

WAVERLY—Two story-2 bedrooms-one bath-room to grow in-new construction-refrigerated-Cape Cod style $30,500

NOEL—Townhouse-Spanish flair-3 bedrooms-high ceilinged one living room-formal dining-not many at this price $69,900

MICHIGAN—This is a darling 3 bedroom house with formal dining-light and airy-clean as a whistle.. $36,500

KNIFFEN—Country property-a new area-all nice houses-this one has 3 bedrooms-1¼ acres-septic system-refrigerated air-pretty decor $61,500

DORMARD—Very nice 3 bedroom-large utility-excellent storage $32,500

CUTHBERT—Great family home-4 bedrooms-3 baths-formal and informal dining-living room and den-Yard has room for pool-priced right ..... CALL

SINCLAIR—3 bedroom-nice carpet-sets on high land-living room and den-large covered patio-2 car garage $45,000

BAIRD—For the do-it-yourselfer-A lot of house for the money-needs work $22,500

LANHAM—New Cecil Hall house-4 bedroom-one living area-Circle drive-courtyard entry-Large covered patio-Low maintenance yard-A lovely home $87,500

LAKE PROPERTY

KINGSLAND-83' on Lake LBJ—3 bedroom house with many extras-traveling boathouse with deck top-A beautiful permanent or vacation home-owner will consider trade $130,000

LLANO, TEXAS—Owner anxious to sell-priced $30,000 below appraisal-4 bedroom-tri-level-swimming pool-Jacuzzi baths-zoned heating and cooling-lovely landscaping-beautifully decorated-A truly magnificent home-Brochure in our office $210,000

INVESTMENT PROPERTY

ESTES & MARIENFELD—Furnished rentals-$400 monthly gross income $30,000

LOTS

TRES RIOS—Unimproved lot with stocked trout stream-near ski area $15,000

PARKWOOD DRIVE—5 lots ..... $3500 ea.

NEELY—Possible townhouse lot $8000

NEELY—Possible townhouse lot $12,000

Marilyn Whitaker	684-9833	Pat Bucy	683-4992
Dot Pringle	682-7433	Opel Diemer	682-8605
Nell Scott	694-1176	Joan Noel	682-0625
Dayne Cabaniss	697-0047	Bunnie Kent	694-2197
Dianne Tipton	694-3881	Lou Ashmore	682-3264

Ginny Powell 683-4948

---

2 bedroom, 1 bath, 1 car garage. Will consider VA loan. Call House and House Realtors, 694-8834.

BY OWNER

Spacious and bright 3 bdrm home in friendly neighborhood. 1¾ bath, wet bar, sequestered den with fireplace, formal living and dining, carpet, drapes, and mini blinds throughout. Rfg. air, humidifier, covered patio, 2 car garage, storage shed and lovely landscaping.

3340 Providence

Call 694-8581 for appt.

No agents please.

TO BE MOVED

Large 3 bedroom, 1 bath frame, excellent condition. Call owner/realtor, Carol Hastings, Assoc.

Mary Ann Carr Realtors

683-5156 or 682-8787

---

80 Houses for Sale

MONARCH Realtors of Midland, Inc.

2101 W. TEXAS 683-4882

Member Multiple Listing Service

RESIDENTIAL

STUTZ DRIVE—4, 1¾ + ¾, 2: A 4-BR w/really large rooms. Two liv. areas, spacious master BR PLUS a bonus sequestered BR w/bath. Owner transferred, *so hurry!* 84,500

SOUTH "H"—5, 3, 2: Gorgeous, spacious older home with huge new pool. Office exclusive, unadvertised ..... SOLD!

MOSS—3, 1¾, 2: Better-than-new contemporary townhouse. Lots of Mexican tile, atrium, huge master and gorgeous kitchen 72,500

DARTMOUTH—4, 3, 2: Brannon-built with new appliances in kitchen, sprinkler system, enclosed patio. Pretty decor! 102,000

MAMAR—4+, 2¾, enc.: Spacious executive home on beautiful cul-de-sac. This home features a library and a nearly new heated pool ..... CALL

FLARE COURT—3, 2, 2: We sold this house before it was advertised—Call our office for other new listings! ..... SOLD!

LOUISIANA—3, 1, 1: Good rent house across from school—or fix up for your own ..... OFFERS

BAUMANN—3, 2, 1: We said we'd sell this week and we did! ..... SOLD!

ANETTA—3, 2, 2CP: A cute, clean house in Western Hills. Just appraised at 33,000

SKYLINE—3+, 2, 2: Like we said it was too good to last ..... SOLD!

WASHINGTON—2, 1, 0: A small home with a small price—will consider VA or FHA.

WASHINGTON—2, 1, 0: A small home with a small price—will consider VA or FHA 15,000

FRANKLIN—2, 1, 1: Nice, affordable cottage in Crestview Hts 17,500

QUALITY—BUILT

CASABELLA HOMES

Executive-style living on a street of beautiful homes!

3203 HIGH SKY—3, 2, 2: Stucco contemporary with outstanding master suite. Low-maintenance yard 82,900

3205 HIGH SKY—3, 2½, 2: Brick townhouse with lots of Casabella extras. Fireplace and bookshelves in MBR—lovely master bath. Game room, circle drive 98,500

3211 HIGH SKY—4, 2½, 2: A spacious, luxurious home in English Tudor styling. Has game room, sewing center, and all the Casabella extras 99,500

3214 HIGH SKY—3, 2½, 2: Another Casabella contemporary. Features include game room and zoned air conditioning 92,500

RENTALS

WE HAVE a 1 BR apt. and a 1 BR unfurnished. Both close in ..... CALL OUR OFFICE

MONARCH INVESTMENTS

SHOWROOM—Lots of space in good condition in high traffic commercial area. Suitable for many purposes. Owner will carry paper ..... CALL

FLORIDA—1 BR home in commercial area—has soft water well 18,000

BIG SPRING—Beautiful, 2-story office building. Office exclusive, unadvertised ..... SOLD!

NORTHRUP: Desirable building sites, like you've all been asking for! Two lots @ $8,000 — two for $9,500 ..... HURRY!

NEAR GRAPELAND—100 acres unimproved land minerals may also be purchased at $800/acre 75,000

LAKE NASWORTHY—Vacation cottage for water lovers! Features boathouse w/electric lift, gazebo and screened porch 41,500

DUPLEX—2, 1½, CP: Desirable northside location. $800/mo. income. Low equity 74,500

OKLAHOMA CITY—150 acres in Okla. City ripe and ready for development. All utilities in except water (nearby). Beautiful contoured land suitable for seclusive residential development. Aerial map available—owner will carry paper! Call Penny Willhite.

WANTED TO LIST

We have a buyer seeking a 2,000 ft. home w/refr. air and 1—5 acres good soil. Let me sell yours! Call Penny Willhite.

Ann Bevers, 694-4675	Marie Morris, 682-4424
Colleen Michael, 682-1083	Bill Wilson, 697-1153
Nonnie Buller, 694-1369	Penny Willhite, 694-7600
Joe Luther, 694-4288	Carmella Dutton, 697-5524
Jo Wyatt, GRI, 682-1728	Nona Orr, 694-6925

HAZEL HELLUMS REALTOR MLS

REALTORS

No. 3A Imperial Shopping Center

697-4177

EAST MAGNOLIA $24,500
A darling 2 BR, den, 1½ baths, like new carpet, 2 large storage buildings. Possible FHA or VA financing.

SPARKLING WITH PERSONALITY $46,500
So clean it squeaks. Beautiful earth tone color carpet thruout, even kitchen & bath. Kitchen redone in Harvest Gold colors, including range, cozy den with fireplace, plus 3 BR, 1¾ bath, manicured yard. Nice patio. See this one.

TOMORROW—MEANS NEVER $47,500
So today call to see this well arranged 3 BR, brick 1¾ bath, plush carpet, drapes, fireplace, 2 car garage. It's nice.

TRY THIS FOR SIGHS OF JOY $61,500
Settled neighborhood on Frontier. 3 BR, 1¾ bath, ref. air, large den with fireplace & gun rack. Nice carpet thruout, drapes, formal LR, with dining area. Inviting patio, gazebo & fish pond, 2 car garage, lovely yard and good storage space.

CUSTOM DESIGNED TOWNHOUSE $69,900
Living is so easy in this beauty—Brick columns in entry, step down living room with fireplace, high ceilings with heavy beams, dining room, atrium, full service kitchen with microwave oven, trash compactor, 3 bdr. and closets you won't believe—how large—In one of our newest areas of fine home.

PRESTIGE ADDRESS—SADDLE CLUB SOUTH $95,900
See this spectacular designed townhouse by Paul Noel. Spanish tile entrance & kitchen, brick columns in spacious living room with fireplace, wet bar, plush carpet, 3 bdr., 2½ baths, plus large kitchen, complete with microwave oven, trash compactor and many other great amenities. We are proud to offer this one to you.

GREENWOOD AREA $37,750
You've asked for one like this—approx. 2 acres, good deep soil, plenty good water, double wide Cameo mobile home, fireplace, 3 BR, 2 full baths, with large sunken tub, loaded kitchen with breakfast bar, storage galore, fenced garden area and good ol' country livjng!

LBJ AREA—HOME & BUSINESS $65,000
located on hi way #1431. 5 lots with 3 bdr. home, 40X40 16 ft. walls Delta metal shop with restroom, 4,000 gal. gas tank, with pump, water well, over 200 ft. on hi way—well located with many uses.

26 ACRES—LBJ—KINGSLAND $65,000
Would you believe 26 acres fronts hi way #1431, business, recreation, or development.

Selling or Buying??? Call Us!

KAREN FOSTER	697-1544	CLEOLA BOYD	694-5134
W.H. (BILL) LOYD	697-2193	DENE DeWALD	694-7975
HAZEL HELLUMS	682-2027	GERALD FOSTER	697-1544

ATTENTION VETERANS

Pay only closing on this cute asbestos home, nice closets, 2 large brs, fenced yard, $14,000. BERRY, REALTORS, 697-4161, 694-8363, 683-5037.

BY OWNER

3 bedroom, 2 bath, central air and heat. New carpet and paint. $35,750. Anxious to sell. After 6 PM, call 697-5630.

---

80 Houses for Sale

Century 21 LA CASA REALTORS

683-6336 MLS 1711 W. Wall

NEELY decorated and designed for leisure living, this 4 bedroom townhouse with 2½ baths, total built-ins in kitchen, ref. air, 2 car garage, fireplace, all for $78,000

BOYD break the heat around this beautiful pool and live in this 4 bedroom home that comes with it. There are 1¾ baths, total built-ins in the kitchen, water well, and much more $55,000

HUGHES just 3 years old on north side, cathedral ceiling in this one living area, fireplace, large kitchen, 1¾ baths, 2 car garage, total price $58,000

THOMASON shaded 3 bedroom home, 1¾ baths, large country kitchen, den, built-ins, range and oven and more $35,000

CENTURY picture perfect 3 bedroom home, paneled living room, built-in range and oven, lots of closet space, covered patio, and neat as a pin ... $30,500

LEDDY this large 4 bedroom home with 1¾ baths, fireplace, den, covered patio and much more, all for $39,900

GULF lush landscaping in beautiful area, 3 bedrooms, 1¾ baths, 2 car garage, lots of storage, ref. air, a pleasure to see $53,500

SINCLAIR loads of shade. Pretty 3 bedroom, 1¾ bath home with 2 car garage, den, living room, dining room, breakfast area, call now $47,950

ROOSEVELT ultra clean and neat 3 bedroom, 1¾ baths, attached garage, patio, loads of shade trees, large paneled utility room, free standing range and oven, don't pass this up $33,500

BOWIE priced to sell, this 3 bedroom home, on west side area, a must to see $23,500

MARIANA large 4 bedroom, 3 bath home with ref. air, garage, carport, double car garage has been coverted into office and could be used as apartments $52,000

IMPERIAL north side 3 bedroom, 1¾ bath home has beamed ceiling in den, living room, fireplace, ref. air, total built-ins in kitchen, 2 car garage .. $52,000

NORTH "N" room to roam, 3 bedrooms, 1¾ baths, 3 living areas, 2 car garage, built-ins in kitchen, total price of $48,900

PASADENA newly redecorated, all new paint, new carpet, 3 bedrooms, 1¾ baths, 2 car garage, a must to see $32,500

NEW 3 bedroom, 2 bath, brick home with one living area, ref. air, 2 car garage, total built-ins in kitchen, covered patio, water well, energy saving insulated, call now $68,000

JUST LISTED 2 sections of land, 400 acres in permanent grass, 960 acres in cultivation, could run 1200 to 1300 head of cattle, six pumping wells, 2 flowing wells $256,000

APARTMENT COMPLEX 25 garden type units, excellent location, pool and cabana, call for details $425,000

RT. 3 BOX 829J new home on 2 acres, a brick veneer, with ref. air, total electric, 3 bedrooms, 1¾ baths, one living area, 2 car garage $45,000

WANTING TO BUY OR SELL? CALL YOUR LOCAL NEIGHBORHOOD PROFESSIONAL AT CENTURY 21. WE'RE HERE FOR YOU.

KELLEY ROBERTS, GRI	697-1059	BILLIE ROBERTS, GRI	697-1059
DEBBIE BRINSON	683-1991	JEAN FARRIS	694-5911
BARBARA ADAMS	697-1250	JOY CRADDOCK	683-8122
ARVILLA WILSON	697-5746	RALPH BURNS, GRI	683-2650

C.R. (BOB) BOWER 697-3603

WE'RE NATIONAL BUT WE'RE NEIGHBORLY OVER 4000 OFFICES NATIONWIDE

Tall City Realtors

"We have the Key"

To Your Real Estate Needs

Residential · Commercial · Ranches · Farms

1115 ANDREWS HWY.

915/697-3236 MLS

YOUR REAL ESTATE HEADQUARTERS

PRINCETON: Gorgeous home in coveted location, perfect for large family and entertaining. House built around large heated pool. 4 BR, 7½ baths, large den, playroom, formal living, formal dining, poolside cabana, maids quarters, wet bar, butlers pantry, basement shelter, new water and gas lines. Luxury throughout $225,000.00

TATTENHAM: Lovely family home outside city limits in Greenhill Terrace. 4 BR, 5 baths, 2 living areas with 2 stone fireplaces, large library, large country kitchen, formal dining room, large terrace, pool, stables, tack room ..... SOLD

ERIE: Bright paper and fresh paint make this 1 living area, 3 BR, 1 3/4 bath, cheery and bright. 1 car garae & water well $37,500.00

STOREY: Immediate possession. 3 BR, 1 3/4 baths, clean and ready to move into, good location, covenient to shopping. Appraised at $34,500.00

HOWARD: Cute, clean, 2 BR, 1 bath Cottage. Great assumption buy $18,800.00

DENGAR: Duplex, a super buy on this one. Buy it and live in one unit and have an income. An unusually nice property, clean and immaculate, beautiful carpet, custom drapes. 2 bedrooms each, expensive appliances $52,500.00

COLORADO: 2 BR, 1 bath home in good condition. EXTRA! 3 sleeping units in back ..... SOLD

MOBILE HOME: 14 X 70 Mark V Custom, 2 BR, 2 bath, built ins & some furniture, carport, patio, 8x8 storage, tiedowns & underpinnings $19,500.00

ZONED OFFICE

GARFIELD: Super location for Doctors office, near Hospital. Large lot with 2 existing houses... $118,000.00

SURBURBAN ACREAGE

GREENWOOD: Live here and reap the harvest of 400 fruit trees, a good garden, 6 acres of fertile soil w/4 water wells, 3 BR house $48,500.00

GREENWOOD: 5 Acres, 3/4 mi. N. of Greenwood School $6,250.00

OFF DAVIS ROAD: Featured in Pecan Growers Periodical, 24 acre Pecan Orchard, variety of types, from Grays Nursery in Arlington, Tx., 2 water wells, automatic watering system, excellent location. Call to see $76,500.00

COMMERCIAL PROPERTY

VALUABLE TRACT: 10 acres, 5 acres on Andrews Hwy, zoned LR 2,5 acres on Sinclair zoned residnetial .... CALL

TEN SEPARATE TRACTS: Commercial frontage on I-20, ranging from 3A to 20A ..... Call for details

SEE US FOR HAPPY REAL ESTATE TRANSACTIONS

After 5:30 Call

Marge Mermis	683-4975	Janice Green GRI	682-0138
Marvin Wood	694-7397	Alta Monroe	683-6859
Mildred Ethridge	694-7368	Mona Snow	697-2581
E. K. Browning Jr.	683-1923	Mildred Unruh	694-6160
Judy Everett	682-3564	Ernestine Browning	683-1923

dial 682-6222

---

80 Houses for Sale

MARY ANN CARR REALTORS

1207 W. WALL

683-5156

Lee Denny 683-4947

Shirley Madden	682-8023	Pat Foust	694-0283
Carol Hastings	682-8787	Sara C. Newsom	683-7047
Jemmie Lee	694-3715	Mary ann Nix	694-2949
Virginia James	684-4535	Billie Perry	694-1886

Katie Heck, Managing Broker

Most of our listings have sold. That's why our ad is a little skimpy. Let us help you sell your home!!!!

409-411 Cedar Low move-in costs for this two bedroom, 1 bath home in East Midland. Will sell FHA $13,000

1212 CENTURY Just right for the young just starting out, or for the mature, just retiring. Three bedrooms, 1¾ baths, total electric with EOK rating for low utility bills $35,000

1210 COLLEGE Don't miss seeing this 3 bedroom, 3 bath home with a 3 room apartment in back. Lots of storage & walk-in closets. Needs some work but has many possibilities ..... UNDER CONTRACT

802 S. Colorado Small home in East Midland $6,600

HOUSE TO BE MOVED

Move to the land of your choice. Three bedrooms, 1 bath in excellent condition. Price includes house, moving & foundation $17,000

3525 GULF Clean and pretty home with lovely floor plan. Livingroom and den with fireplace, 3 bedrooms, 1¾ bath $61,500

1911 HUGHES Charm, Personality. Comfort were uppermost in mind when this home was built. Three bedrooms, 1¾ + ½ bath, dining room offer homelife at its best $63,000

4510 ROOSEVELT There's room for everyone in this three bedroom, 1¾ bath home. New rust color carpet in den-all other floors are parquet. Perfect to feature your area rugs $33,500

1300 W. TEXAS Perfect for investment. This duplex is beautifully decorated. Large apartment-2 bedrooms and sunroom. Smaller apartment-1 bedroom ..... Call Jemmie

NEW LISTING IN STANTON

607 BURLESON Immediate possession, owner will finance this charming cottage. Two bedrooms, one bath, hardwood floors. Perfect for young family $20,000

BUSINESS PROPERTY

KINGS PLASTER GALLERY Established arts & crafts business in North Midland. All fixtures, work tables, chair, display items, office equipment, molds, other inventory. Extra office or living space. Owner will train new buyer. Price is $35,000 adjusted for actual inventory at time of sale.

ESTABLISHED CLEANERS, all equipment, big profit, high traffic location $85,000

1503-1507 RANKIN HWY Business or industrial location, 150x140 feet with small house and metal shop building, water well with pressure tank. Owner will lease by the month or sell buy lease-purchase. Two small homes can be bought and moved off. Drive by this property then call us for more information $37,500

DEVELOPMENT OPPORTUNITY

Eleven plus acres on Midland Drive near Illinois intersection. Zoned LR-2. Ideal for shopping center, apartments ..... UNDER CONTRACT

LOTS

1700 SPARKS perfect for townhome $11,000

1211-1213-1215-1217-1219-CENTURY-Price includes lot, slab already poured with plumbing roughed in, and roof trusses. Plans are included and are in listing office. Call Mary Ann or Sara ..... each $6,000

RENTAL

3 Bedroom, 2 bath-fenced yard, $300 per month plus utilities, 1st and last with 6 month lease, $100 deposit. Call

Midland Board of Realtors
Multiple Listing Service
North American Brokers Assoc.
International Realty Consultants, Inc.
Nation Wide Find-A-Home Service

EQUAL HOUSING OPPORTUNITY

CHARLIE LINEBARGER

REALTORS & INSURANCE

1900 Illinois

683-6331

"WE TAKE TIME TO CARE"

GOLF COURSE RD.—Townhouse-Beautiful decor, designed for living & entertaining. Carefree yard.
LANHAM—Near college-New construction.
NORTH "I"—4 BR., ¾-½ bath, fireplace, 2 car gar., large closets.
W. ILLINOIS—3-2, garage. Large rooms, good storage.
W. OHIO—Dellwood-3/2, dbl. garage, water well, nice yard.
THOMASON—Clean, neat 3/1, metal storage bldg.
LORAINE—Perfect home for young couple.
STOREY—Large, lovely older home. Remodeled last year.
S. BENTWOOD—Ref. air, gas bar-b-q, 3/1¾. Nice.
NORTH "A"—Large home, 3 BR, 1¾ baths. This is a home for do-it-yourselfers. Good buy.
GULF—Near Lee Hi. 3 BR., 2 bath, den. Appraised and ready to move into.

*** SUBURBAN ***

CAROL LANE—Spacious country home in lovely North Midland area.
NO. 2 WIDENER—Lovely 3 BR, 2 bath, many extras like swimming pool & tennis court privileges.
92 RIDGE DR.—16'x32' swimming pool, 11 acres, 4 wells surround this beautiful 4 BR, 3 bath home.
SADDLE CLUB NORTH—Executive two story townhouse to begin const. Canavero Circle.
GREENWOOD AREA—10 acres, water guaranteed. $10,000.
S. MIDKIFF—Cottonflat Rd. House plus 4 trailer spaces, 2 acres 2 water wells, fruit & pecan trees.
400 ACRES—Producing farm. Equipment included. Owner will carry papers with good terms.

*** INVESTMENT * COMMERCIAL ***

2800 W. WALL—150 ft. front, 5 lots facing Wall. 2 sales bldgs.
2801 W. WALL—Two bldgs. on good corner location. Prosperous business in operation. Owner will carry papers.
3400 W. WALL—45,000 sq. ft. great loc. for any type business.
206 & 208 N. MIDKIFF—Two lots across from Dellwood Shopping Center.
701 & 705 N. COLORADO—Good investment. Near fast growing downtown area.
806 & 808 S. COLORADO—LR-2 zone, 100x140 with 3 houses.
I-20—Near S. Midkiff intersection. Prior service station location. One acre. Bldg. can have many uses.
CUTHBERT—Across from Gibson's. 2,500 sq. ft. can remodel to suit tenant.
ANDREWS HWY—Corner Princeton & Hwy. Large home can be remodeled for offices or various uses.
N. BIG SPRING—50x140 lot. Ideal for many uses.
SCHARBAUER DR.—Zoned office. 3 lots in excellent location.
WEST FLORIDA—Zoned C-3. Completely refurbished.
CUTHBERT—Across from Gibson's & behind Curry's Card Shop. Approx. 106,000 sq. ft. Ideal for medical complex, offices, any type business.

*** LOTS ***

CHOICE TRACT—In W. Midland. Great for apt. complex. Less than 85 cents sq. ft.
20 RESIDENTIAL LOTS—Curbs & gutters. 2 blks of Austin Jr. High. Call Charlie.
NEELY—Five lots in good location. Call Dan.
W. ILLINOIS—75x135 good growth area. Possible re-zone.

Burt Cain	694-2726
Mike Umfleet	694-0900
Terry Zengler	694-2964
Leroy Stewart	683-2556
Sheryl Stone	683-2512
Richard Harvey	682-7047
Dan Linebarger	694-4969
Cecil Caffery	682-3193
Pat Knox	694-8765
Kathy Linebarger	694-3377
James Yorek	683-4505
Gloria Lott	694-0421
Gena Linebarger	694-1024

683-6331

MEMBER MLS-TAREX RELOCATION SERVICE

Houses for Sale | 80 | Houses for Sale | 80 | Houses for Sale

Roberts Realtors

Member MLS

Carolyn Rogers 694-0134
Dene Kelly, GRI 694-8261
Ron Eskridge 694-7407
Phyllis Gifford 682-0390
Patty Amos 694-7975
Pauline Turney 694-7987
Cleta Kelley 697-5384
Margaret Burney 694-2683
Lunelle Zeeck, GRI 684-5170
Nova Roberts 697-5804
JoAnn Ward 694-1340

1400 W. WALL YOUR SATISFACTION IS OUR OBJECTIVE 683-4686

Heat pumps. 95% Conventional Financing available, plus closing. Paved alleys in Fantastic Oxford Heights, built by Capri.

300 McDonald	3 bed.	1¾ bath	2 gar.	$55,700.00 $2,800. down
302 McDonald	3 bed.	1¾ bath	2 gar.	$56,000.00 $2,800. down
304 McConald	3 bed.	1¾ bath	2 gar.	$55,800.00 $2,800. down
306 McDonald	3 bed.	1¾ bath	2 gar.	$57,500.00 $2,875. down
308 McDonald	3 bed.	1¾ bath	2 gar.	$56,000.00 $2,800. down

CULPEPPER	Get Ready for compliments. Even your wife's family will congratulate you 2 living areas, 3 ba, formal dining, 4 bed, excellent neighborhood.	$107,000.
SKYLINE	Own with pride, a home not a house, spotless, 4 bed, 2 ba, 2 living areas, formal dining, custom drapes & woven woods. Beautifully landscaped.	$88,000.
PRINCETON	If you don't mind prominent neighbors in lavish homes, check this custom contemporary home overlooking a sunken park. Custom built for the owner. Sunken living room, brick floored den w/shed ceiling. Must see to believe.	$82,500.
GREENWOOD SCHOOLS	Huge Pool. Large one living area with game room, 4 bed, sunken tub. Large Country Kitchen w/builtins. Sitting on 5 acres.	$73,500.
SENTINEL	Reduced, Reduced. Fresh paint inside & out, 4 bed, 2 ba, 2 living areas, fireplace, covered & enclosed patio, Large swimming pool. Only $6,500. total move in.	$65,000.
PATIO TOWNHOUSE	Choose your colors. Open & airy with front kitchen, 3 bed, 1¾ ba., large living area w/fireplace, large courtyard. Only $3,100. down plus closing.	$61,500.
OHIO TOWNHOUSE	Large master suite w/vaulted ceiling. New home w/3 bed, 1¾ ba., 1 living area w/fireplace. Only $3,000. down plus closing.	$59,500.
FANNIN	Clairvoyant? You don't have to be to see the beauty of this spacious home, 3 bed, 1¾ ba. 2 living area & ref. air. Only $2,650. down plus closing.	$52,500.
PATIO TOWNHOUSES	In various stages of construction & different floor plans. Large 2 bed, 1¾ ba. 2 car garages, fireplaces. Only $2,800 down plus closing.	$55,750.
GULF	New Listing. Walk to Lee & Rusk, sparkling clean w/3 bed, 1¾ ba. 2 living areas & 2 car garage. Only $2,350. down plus closing.	$46,500.
MICHIGAN	Centrally located, large brick home w/oversize bedrooms, 2 ba, den, living room & formal dining. Low equity & assume loan.	$41,500.
CUTHBERT	Country living in the city w/2 large bedr, formal dining, den, living room water well, circle drive, block fence & 22x22 storage bldg.	$41,000.
ERIE	Brick is better. This home has new carpet, paneling & paint, 3 or 4 bed, large breakfast room, Only $6,300 equity & assume payment.	$40,000.
S. MIDLAND DRIVE	LR2 Zoning, excellent for business or nice income on 3 rentals of $478.00 per month. Owner will carry papers with 20% down.	$39,500.
PARKDALE	You must see this home to believe it, large den, kitchen combination w/fireplace, 3 bed, 1¾ ba., air & beautifully landscaped.	$38,500.
CUTHBERT	This home is in excellent condition w/new carpet, paint & wallpaper, Decorated in earth tones. Only $3,800 total move in.	$37,250.
TANNER	Too Much home for the Money!!! Ref. air, workshop, dishwasher, new water heaters, fireplace. $5,000. total move in. King size master suite.	$32,200.
HARLOWE	Best buy in town, brick, 3 bed, large utility room & garage. Nice carpet & ref. air. Only $4,200. total move in.	$28,000.
SWEETBRIAR	Mr. Clean lives here, in excellent condition w/3 bed, 1¾ ba, formal dining & nice carpet.	$29,500.
PARKER	Only $4,000 total move in. Unusual Austin Stone, nice kitchen, large den 2 bedrooms. Owner anxious.	$27,000.
CUTHBERT	Only 19 years left on this loan. Excellent for couples or singles. Nice 2 bed. w/covered patio. Only $6,800 equity & assume loan.	$26,500.
ANETTA	This home is open and airy w/flow free living areas & kitchen, 3 bed & completely redecorated. Only $3,750. total move in.	$24,500.

ACREAGE AND LOTS

Stanton, Tx. 140 acres, 2 water wells, 218 gpm for $140,000.—OFF Tower Rd. on 180 West, 10 acres for $20,000.—SOUTH of Terminal, 10 acres w/frontage, near TI for $18,500.—12 FIVE acre tracts, each $8,750.—RIDGE Dr. & Lamesa Rd. 64 acres for $160,000.—GOLF COURSE, 1 lot zoned planned district for single family for $11,500.—8 ACRES off E. Highway 80 for $8,000. LOTS in GREENHILL TERRACE available.

Langston REALTORS — BUILDERS

682-9495

1908 W. WALL

24 HOUR SERVICE

LATEST LANGSTON LISTINGS

PRESTIGEOUS LOCATION and gracious family home ideal for entertaining! Huge den with quarry floor and circular fireplace. Home features 4 Bedrooms, 3 baths, well designed kitchen, exceptionally lovely living room with mirrored walls and separate dining $135,000

SUNCREST Delightfully clean home, low equity. SORRY, SOLD!

KENT Exceptionally nice 3BR home in perfect condition with lots of room. Sprinklered yard tied to water well $49,500

W. MICHIGAN Freshly painted, new parquet floors in kitchen and breakfast area, new roof and wallpaper. Gas grill & light in back yard $45,000

MONTY Charming contemporary 3 BR home. Home has lovely landscaping with peach, apricot, apple and plum trees $32,000

S. DALLAS Excellent investment or nice family home in good area. Lots of space, 1 large living area, 3BR/2B. Owner will go FHA...only $600 DOWN $23,500

KIMBERLEA AREA Lovely two story executive home with 4 BR/3½B. Master BR has charming fireplace, unique bath and astroturfed balcony. Beautifully landscaped ..... CALL

FABULOUS FOURS AND MORE

EXCLUSIVE LANGSTON LISTING Impressive executive 2 Story home with 5 bedrooms, 3+2 half baths. Sunny den with wet bar, great upstairs playroom. Separate formal living & dining rooms. One block to Warwick Addition $158,500

ELEGANT CONTEMPORARY 4BR architect designed home on beautiful grounds. Home features magnificent decks and a superb two story atrium $400,000

HARVARD Discriminating family home with 6BR/5B, swimming pool and marvelous family size kitchen with new appliances $170,000

WARWICK ADDITION Coveted location, beautiful traditional styling, formal living and dining rooms, swimming pool $95,000

MAXWELL Beautifully decorated 4BR home with extremely flexible floor plan, 1 block to college. Price reduced to $81,500

IDEAL FOR LARGE FAMILY Two story 4BR/3B home on Cimmaron. Close to schools, terrific storage, much new carpeting $79,500

NEW CONSTRUCTION FROM LANGSTONS

HAYNES Lovely Spanish tile and formal dining in this 3BR townhouse with sunken living area and wet bar. $72,900

NORTHRUP Charming 2BR/2B townhomes, wet bars and spacious kitchens ..... CALL

EMERSON Lovely 4BR traditional home with one living area plus separate dining. Vaulted & beamed ceiling CALL

NEELY Terrific 3BR homes with super-sized walk in closets in every bedroom ..... CALL

NORTHTOWN Large family home with 4BR/4B. Fifth bedroom or study off master suite $125,000

TERRIFIC THREES

PROFESSIONAL DECORATING, excellent location and priced for immediate sale. This smart 3BR has everything $65,800

OSAGE Delightful 3BR home with wonderful hobby room, den plus wet bar $44,000

OHIO Attractive 3BR home with spacious, open living area highlighted with charming corner fireplace. Home has own water well $46,500

BENTWOOD Charming 3 BR one-living area home with vaulted ceiling and delightful wallpaper touches $43,500

ROOSEVELT Fine well-kept home with large spacious rooms and priced for immediate sale $36,500

THOMASON a little sweat, a few tears, but you could do wonders for this 3BR contemporary $32,500

BROOKS Lots of potential in this 2BR cottage style home with nearly new carpet. Good rental property $20,000

FOR LEASE

DUPLEXES for lease, available approximately August 15 ..... CALL

INVESTMENTS

FOUR FINE RESIDENTIAL LOTS on South Main $3,000

SERVICE STATION AND RETAIL BUILDING....Retail building has customer service area, huge workroom. Potential for furniture, grocery, surplus store, etc $52,500

TERRIFIC TOWNHOME LIVING BY PAUL NOEL

NOEL Smart Santa Fe styling with 3 BR/2 B. 10 foot ceiling with heavy beams $69,900

NOEL Lovely entry courtyard in this 3BR/2B with large living area and separate dining room $73,600

NOEL Skylighted plant room highlights this 3BR/2B with wet bar and sunken tub $87,500

WARD Beautiful 3BR/2B townhome with interior courtyard sunken living room with vaulted & beamed ceiling $97,500

WARD Sparkling 3BR/2B townhome with wet bar, sunken living room, fireplace, vaulted & beamed ceiling $97,500

WARD Luxury one-living area 3BR/2B with interior courtyard and large master suite $99,500

WARD Very spacious 3BR/2B with entry courtyard. Kitchen has all the plush extras including microwave $108,850

COUNTRY LIVING HOMES BY NOEL

ONLY seven minutes from downtown, 1¼ acre lots, MISD. Extremely LOW UTILITIES

#52 SOUTH IRVIN Terrific one-living area home with fireplace and large country kitchen $68,500

#52 NORTH IRVIN Spacious sequestered MBR, exceptional storage, 3BR/2B plan with one-living area $54,500

#51 SOUTH IRVIN Inviting breezeway, brick entry, vaulted ceiling and spacious MBR $67,980

SELLING MIDLAND FIRST

Billie Lanier	694-5500	Wanda Creswell	684-4506
Jeanne Berry	694-2403	Bobbie Morgan	684-9031
Linnie Donnelly	684-6063	Wray Hart	694-6082
Pat Howard	694-3596	Jean Thomas	683-7024
Dianne Rankin	684-7290	Pat Busby	684-7496
Randy Gool	683-9390	Joanne Langston, GRI	683-8386

MEMBER RELO WORLD LEADER IN RELOCATION

MEMBER MLS MULTIPLE LISTING SERVICE

BISHOP REALTORS

2303 W. Louisiana
683-5363

REALTOR

"LET US OPEN THE DOOR TO YOUR REAL ESTATE NEEDS"

ALL AMENITIES IN THIS ONE—Lovely 3 Br., 1¾ bath, 2 living areas. Walk to Rusk and Lee School. 3503 Imperial.

PLANT YOUR OWN VEGETABLES—on this acre; plus huge game room, 3 BR., 2 Baths. One living area with beautiful Panneling; nice large kitchen on Warren Rd.

TOWNHOUSES—2601 and 2607 Noel $69,900. 3 BR. 2 Bath. Garage openers, trash compactors, Micro-wave Ovens; Select your own decor or the finished homes are lovely. Call today.

JUST IN TIME!—For a growing family, 4 or 5 Br. 2 1½ baths. Nice big yard with built in Bar-B-Q. Large tile storage. Great neighborhood. 2607 Dengar.

OWNER HAS ALREADY RE-LOCATED—needs to sell immediately! 3 Br. 1¾ bath, 1 car garage. Bonham and Alamo area. 4308 Douglas.

WHOA!!—Lots of room for horse lovers, 6 acres with horse stalls, tack room; plus 3 br., 2 bath, library, 2 fireplaces. ¼ mile north of Midland Country Club.

SUBMIT YOUR CONTRACT—soon for this new one under Construction. Choose your own decor. You'll like it.....2824 Haynes.

DO YOU WANT JUST A SMALL YARD?—Only 2 left. Townhouse concept with enclosed courtyard. 3 large bedrooms, 2½ baths, large closets and lots of storage. 2821 and 2825 Moss.

JoAnn Stroud 694-6829 | Mary Ann Owens 694-8445 | Wanda Bishop 694-3431

Word Sherrill REALTORS

"THE PROFESSIONALS" MLS

683-7002 1811 W. WALL

"WE DEED HAPPINESS"

RESIDENTIAL

RACQUET CLUB ADDITION—Gracious Country English designed 2 story family oriented home. 5 bdrs., impressive entry, sunken living room, formal dining, low maintenance yard ..... CALL

COMMUNITY LANE—3-3 beautiful family home w/formal living, dining, large den, 2 fireplaces, sprinkler system, indoor heated pool & jacuzzi .. $155,000

GREENWOOD AREA New delightfully different. 4 bdrs., 3½ baths, spacious living area w/shed ceilings, formal dining on 5 acres excellent water $95,000

MAXWELL—Social Security is yours in this fun home so great for entertainment. 3-2-2, 1 living area, gameroom, beautiful heated pool. Minimum yard maintenance required $94,800

IMPERIAL A pleasure you'll treasure. Pretty young 4 bdr., 1¾ bath home with 1 living area w/fireplace, formal dining, large convenience kitchen, many built-ins ..... CALL

GOLF COURSE-Space to Spare in this large family home. 4 bdrs., 2 baths, formal dining, spacious den w/rock fireplace & upstairs game room. Below Appraisal ..... SOLD

FANNIN-3 yrs. young. 3 bdrs., 1¾ bath. One large living area, spacious country kitchen, 2 car garage, excellent location ..... SOLD

DENGAR-Very nice immaculate 3 bdr., contemporary, one living area, all convenience kitchen fireplace $56,500

FARM RD 1270 SOUTH-3-2 ranchette on 10 acres. Ideal location for Terminal or Warfield. Low equity $45,000

THOMAS-Low equity, 3 bdrs., 1½ bath, 2 car detached carport, large den $34,500

OHIO-Best Buy in town! Large completely redecorated 4 bdr. Home in Dellwood. New paint & carpeting, fireplace & ref air $43,000

EISENHOWER-Better be an early bird. Pretty as a picture 3 bdrs., den, living, game room with lots of extras. Ref. air, super landscaping $41,500

LEISURE-Forget rent receipts & let us show you a clean & shiny 3 bdr., 1¾ bath brick with fresh paint, almost new carpet, large kitchen with built-in range & oven $37,950

LEISURE-Don't rant and rave, buy and save! Offered for the first time. 3 bdrs., 2 living areas, separate dining or study, ref. air, immaculate .. $38,800

MITCHELL-Duplex, investment property in excellent location. 1 bdr., 1 bath and 2 bdrs., 1 bath, new carpet $38,500

ROOSEVELT-Duplex, excellent income property. 1 bdr., 1 bath and 2 bdrs., 1 bath, garage plumbed for efficiency apt $38,500

1223 SOUTH-Double wide mobile home. 3-2, fireplace on 1½ acres, good water well, septic tank, low equity $34,500

PASADENA-Painlessly priced 3 bdrs., 1½ baths, fully carpeted, large country kitchen, new furnace & new ref. air. New outside paint $28,600

OFF RANKIN HWY-3 bdrs., 1½ bath mobile home on 2 acres, storage house, good water well, trees $27,500

RECREATION PROPERTY

RUIDOSO CHALET-Tri-level modified A frame 1 bdr., 1 bath on each level, playroom w/wet bar & rock fountain den w/unusual fireplace, completely furnished $69,500

LAKE SWEETWATER-Approximately 40 choice lots with utilities, easy access, beautiful trees. Easy financing available. Great for investors! ..... CALL

BLACK TAIL DEER COUNTRY-One section joining Big Bend National Park. $65 an acre. CALL

NUECES RIVER FRONTAGE-Hunter's Paradise! Big white tail country, plus Axis deer, Sika deer, Fallow deer, Javelinas, Buffalo, Dove & Quail ..... CALL

NEW CONSTRUCTION

By Design Enterprises

DUPLEX-3 bdrs., 2 baths, vaulted living area, all the extras $85,000

SIESTA-New contemporary duplex, 3 bdrs., 2 bath. Clestory windows in vaulted 1 living area. ..... CALL

SPARTON-3-2 energy efficient home. Buyer may still choose colors $56,750

SPARTAN—3-2-2, 1 living area. All the extras ready to move in $56,400

SPARTON-Spacious 3-2-2, 1 living area, fireplace, ref. air. Buyer may choose colors $64,900

By Little Construction-Ridge Heights

2 STORY-4 bdrs., 2½ baths on Cul-de-Sac 2 acres $75,000

BI-LEVEL-4 bdrs., 2 baths, 1½ acres $64,500

3 BDR., 2 baths, 1½ acres, almost completed $65,000

3 BDR., 2 baths, 2½ acres, near completion $59,500

By R&R Construction

MOSS-Large townhouse on Moss, 3 bdr., 2 baths, 1 living area, atrium, Mexican tile ..... SOLD

LOTS & ACREAGE

BLUE BIRD LANE ..... CALL

MIDLAND DR. & MEADOWLARK-3.53 acres $35,300

ATTENTION VETERANS—GI financing available on 40 acre tracts southeast of Midland ..... CALL

21.66 ACRES-Pecan orchard, drip system $100,000

WILSHIRE PARK-20 lots zoned for duplexes $118,000

MIDLAND DR.-Lots zoned PD for Townhomes $60,450

CARDINAL-1¼ acre tracts 15,000 each. Low down payment, owner financed ..... CALL

MEADOWLARK-Two 1¼ acre tracts, 15,000 each. $2,500 down, balance easy financing ..... CALL

COMMERCIAL

WADLEY—54.5 acres for development. Zoned LR 2,000 per acre ..... CALL

BIG SPRING-redecorated 2 bdr house, sun porch, greenhouse, zoned commercial $65,000

LARGE OFFICE COMPLEX-excellent location $450,000

COMMERCIAL LOT on Florida $35,000

GARDEN CITY HWY.-1.04 acres fenced, ideal for pipe yard $15,000

SEVERAL Commercial lots on Big Spring ..... CALL

LOTS-Zoned LR for development ..... CALL

RANCHES-over 70 listings, 50 acres or 65,000 acres . CALL

N. LAMESA HWY.-215 acres. Frontage $85,000

KERRVILLE, TX-Commercial lot next to school 45,000

"PROFESSIONALISM WITH A PERSONAL TOUCH"

Sarah Branum 682-9045	Robbie Rucker 682-8321	Joyce Moore, GRI 684-7209
Barbara Wilkinson 697-1482	Gae Anderson 683-3864	Patsy, Welmaker, GRI 682-8906

The Carriage Co. REALTORS

OAKRIDGE SQUARE 684-5881 Multiple Listing Service

We're Moving With You!

NEW LISTINGS

KANSAS—A gracious home recently updated & redecorated. New Kitchen Aide DW, self-cleaning oven w/Corning Ware top, touches of wallpaper. Rfg. 3/2 full + 2-¾ baths + office $54,500

MAXWELL—Lots of room in this immaculate family home. Wallpaper throughout. MBR has double closets. All bedrooms are large with good storage. Rfg. 4/1-¾ $84,000

SEABOARD—Pretty earth tones throughout this lovely home in excellent condition. Recently replaced carpeting, rfg. a/c, sprinkler system & more. Rfg. 3/1-¾ $64,000

AUBURN—A touch of class in this custom sprinklered home. You'll find a sequestered MBR, cathedral den, separate living & dining, built-in bookshelves. Rfg. 3+/1-¾+½ $87,525

AUBURN—This gracious home features a master suite w/FP & sitting area. Raised dining & recently landscaped back yard. Rfg. 4/3 ..... $99,750

BARBARA LANE—A comfortable home away from the hustle & bustle of the city. It even has a shuffle board court & touches of wall paper plus a game room large enough for a pool table. Rfg. 3/2½ $69,500

BOYD—Good location, 2 living area home in immaculate condition. Recently painted and it even has a humidifier. 3/1-¾ $55,000

CHICASAW—A new home-total electric-across from the Midland Country Club. It has a FP, pretty wood appointments & is a good floor plan. Rfg. 3/2 ..... $47,500

DALTON—A new patio townhouse ready for happy living. One large living area, large bedrooms, separate dining. Rfg. 3/2½ $92,500

DARTMOUTH—A desirable location; this roomy home has cathedral ceiling, pretty cabinet work in the kitchen, large BR's with extra good closets. Rfg. 4/1-¾ $98,500

DURANT—A large 2 living area home with a corner FP in the den, 1 sequestered BR w/bath, large kitchen & good storage. Rfg. 4/3½+ $86,000

EMERSON—This beautiful custom home has intercom, humidifier & great yard. It also has separate living & dining. Rfg. 4/2½-just reduced $110,995

FRANKLIN—Fresh paint & lots of closets in this home. Perfect for the young family. 3/1 ..... $23,500

FRONTIER—Sequestered den, touches of wallpaper, large BR's and close to schools. Rfg. 4/1-¾ $62,750

GODDARD—A huge MBR in a good family home. The home is in good condition-excellent location. Custom drapes, lots of new paint. 3/1-¾ $56,000

GULF—An impressive 2 story w/3 BR's up & 1 down. Many extras in the kitchen. Extra china storage in dining room, entertaining area in backyard and automatic garage opener. Rfg. 4/2½ $120,000

HARVARD—A luxury look-a townhouse feel. Rear area for boat or trailer, lovely patios w/fountains, greenhouse & atrium. Rfg. 4/2 ..... $175,000

HARVARD—Energy efficient with extra insulation, double pane windows, zoned heating & cooling. 3 vehicle drive, wallpaper throughout, glazed tile entry, intercom. Rfg. 4/2 ..... $132,000

HOLLY—Comfy home with den in the Dellwood area. It also has a large utility & outside storage. 3/1-¾ $28,500

KANSAS—Recent improvements & a guest house go with this gracious home. Rooms are big & bright. Rfg. 3/2 ..... $52,080

INVESTMENT PROPERTY

EDGEWOOD—2 Quadraplexes, four 2 BR, 1 bath, 2-story apartments. Good storage, total electric ..... CALL

SIESTA—New contemporary duplex accented by vaulted living area with master BR overlook. Rfg. 3/2 ..... CALL

LAVERA—A FP, a large dining room and a huge 1 living area. Only 5 min. from downtown. Rfg. 3/1-¾ + study + 8 acres for $81,500 or house & 2 acres for $70,000

MABERRY—A colonial estate in an executive locale. Lots of room for entertaining, water well, large den, many custom features. Rfg. 4/2½ $235,000

MOSS—Spacious townhouse with 1 large living area, dining room, study & 1 sequestered BR. Beautiful bath treatment. Rfg. 3/3+ study $92,500

OAKLAWN—Unique floor plan for the buyer who wants a home of distinction. Beautiful tile, whirlpool, beamed ceiling, POOL, formal dining with chandelier. Rfg. 3/3 ..... $220,000

PRINCETON—Both you & the children will love this one! Many extra touches and lots of room. Built-ins, FP, good carpet. Rfg. 4/2½ $79,900

PROVIDENCE—The location you want; the home you've been looking for. Large kitchen, formal dining, MBR with super dressing area, lovely FP. Rfg. 3/1-¾ $61,500

RACQUET CLUB—Everything about this exclusive home is elegant! Lovely parquet & brick floors, luxurious powder room, hot house, recently updated kitchen. Rfg. 4/3½ ..... CALL

ROOSEVELT—A darling home at an affordable price! A super large MBR w/2 closets. Fresh carpet & paint, too. 2/1-¾ $34,750

SADDLE CLUB—A dream house in a prestige setting. You will find a recreation room, high ceiling, beautifully planted atrium. Rfg. 3/3 POOL . $275,000

SEABOARD—An extraordinary home! The living room has a sunken conversation pit, large formal dining. Lovely den with wet bar & lava FP. Rfg. 4/3 ..... $131,750

SPARTAN—A new energy efficient home ready for your color selections. Rfg. 3/2 ..... CALL

STUTZ—Newly redecorated with new Mexican tile floors, new kitchen & utility flooring & carpet. Stunning bath decor & current wallpaper selections. Rfg. 4/2 ..... $83,500

STUTZ PL—Superb landscaping! Den has vaulted ceiling, beautiful paneling, wet bar & lots of storage. Rfg. 4/3 recently reduced to $116,000

TERRACE— Pretty brick FP wall w/elevated hearth. Nice open flow floor plan. Curved side drive—excellent landscaping. 3/1-¾ $54,900

TERRACE—Huge & homey, this custom home has back yard storage & office. New carpet, huge master w/his & her closets, large walk-in pantry in kitchen. Rfg. 3/2. Appraised for $74,900

LAND

6 ACRES—Excellent building site in Ridge Heights $15,000

S. MIDKIFF—2 acres w/field and fence $16,000

TERLINGUA—40 acres w/hunt club privileges & lodge $15,000

WARREN ROAD—37.59 acres planted in alfalfa, 7 water wells & 4" irrigation pipe system, some underground $69,500

JoAnne Richards, GRI 682-2786	Liz Adams 682-6065	Louise Culver, GRI 682-9835	Helen Pogue 682-7513
Betty Ford 684-4177	Laura Manulik 683-2327	Pat Orseth 694-7343	Patsy Bohannan, GRI 682-2203
Sarah Crowe 694-8382	Delores King 682-3145	Joan Ramey 684-6844	

RELO WORLD LEADER IN RELOCATION

Realty USA

We make dreams come true!

683-1504

CAROLYN HOLLAND ... 697-2038
SHARON WOODARD ... 682-2160
MARGARET KING 682-1406
FRANCES COATES 683-1618
BETTY TAYLOR, GRI. 694-6842

WELDON TAYLOR REALTY USA

NEW CONSTRUCTION

NEW HOMES BUILT BY PAUL NOEL

BEAUTIFUL SADDLE CLUB SOUTH

5103 ASHDOWN — 3 BR/2 Bath, Sunken Tub, Atrium, Many Built-Ins
5113 ASHDOWN — 2 BR/2 Bath, Townhouse Style House, Compactor, Microwave

HOMES BY ROBERT GRAHAM WITH HENRY CULP BUILDERS

3205 SYCAMORE | 3202 HILL | 3201 HILL

3 BR/2 Bath, 2 Car Garages, Roof Pack Heating & Cooling, OPEN AND SPACIOUS with sliding Glass Doors To Patios

PRE OWNED HOMES

CANYON 3 BR/1 3/4 Bath, Patio and is maintenance free. This home has it's own water well with good water to cut down on utilities. Completely paneled and a very nice home ..... $30,000.

HOWARD 2 or 3 BR, Utility Room, Fresh paint and electric fireplace ..... $23,000.

KENTUCKY NICE HOME WITH 3 BR/2 Baths...Completely Refurbished throughout. This one has a large yard and lots of storage ..... $22,500.

CAMEO MOBILE HOME 3BR/2 Bath with Masonite Siding, Shake Roof, Custom Carpet, Sunken Tub, gold Faucets, Den with wood burning fireplace and really beautiful. Extra Large (28'X70') $30,000

WOODCREST 3 BR/1 3/4 Bath with Extra large kitchen and dining space. A home with many possibilities. . $32,000.

TANNER Newly decorated 3 BR house with lovely drapes, New tile in Kitchen and new carpet in the bedrooms. Fresh Paint interior/exterior. Exceptionally nice paneling in kitchen, Livingroom & Bedrooms. Work Shop Separate. IMMACULATE and a real doll house $27,500

STORY 3 BR/2 Bath with Den and Patio. Tastefully decorated with wall paper and has a good water well. MANY POSSIBILITIES! $45,600

RURAL

ACREAGE, N E MIDLAND-10 Acres $20,000

LOTS

KENTUCKY
EAST SIDE
SOUTH SIDE

COMMERCIAL

COMMERCIAL BUILDING WITH MANY USES...LR-2 ZONED. NEAR TOWN & COUNTRY SHOPPING CENTER. ..... $CALL

BASIN REAL ESTATE

— Ed LeMarquand Owner —

308 North "A" Street 682-6332
Ed LeMarquand 697-5632 | Alvah McKee 683-3896
Myrtle Johnson 682-0788 | Mike Luna 697-3795

IMPERIAL-NOW VACANT-5 bedrooms, 3 baths. Huge game room for children. Room for pool. Redecorated. Beautiful trees $99,000

TODD ROAD-Beautiful 3 bedroom on 2.6 acres in new exclusive area of N. Midland. Sequestered master bedroom suite. Excellent, plus water well. Everything in immaculate condition $78,000

HARVARD-Beautiful 3 bedroom, 1 3/4 bath. Immaculate condition. Water well & beautiful yard $45,000

HOLLOWAY-3 bedroom, 1 bath with rental apt. in rear $35,000

BENTWOOD-3 bedrooms, 1 living area. Bright & Shiny. $37,300

100 W. PECAN-2 bedroom, 1 bath $18,750

INVESTMENT PROPERTY

108 E. Louisiana, 1706 W. Texas, 1309 S. Loraine, 1307 W. Tennessee, 910 W. Washington, 607 S. Baird ..... CALL FOR DETAILS

3 BEDROOM HOMES
5% DOWN CONV.

Features:

- 100% masonry
- central heat & air
- wood burning f/p
- custom built cabinets
- full built kitchen
- larger master bedroom
- double car garage

$43,000-$45,000

CONCEPT CONSTRUCTION COMPANY

684-8448 or 694-4461

MIDLAND TX.

OPEN HOUSE

9 AM TO 5 PM SATURDAY & SUNDAY

NEW HOMES

These homes are located at
4517, 4519, 4521 & 4523 Crenshaw Drive

$49,500-$55,000

North on Big Spring to 868

FAIRWAY PARK ADDITION

563-2312 or 683-4131

Midland Reporter-Telegram

201 East Illinois

DEL NORTE ESTATES

NO. 107 - $72,000

3 bedrom, 2 1/2 baths, atrium with skylite, large den with vaulted ceiling and fireplace, formal living room, formal dining, own water well and situated on paved street.

"Close to Town"

One mile south of I-20 on Rankin Hwy. To Big X Drive (FME), 3/4 Mile East to the big X at Del Norte Estates.

Call 682-1481

BAYOU BEND TOWNHOMES

SCHARBAUER DRIVE at CLUB DRIVE
One Plan Available
Priced in the mid 50's
95% Financing Available

T. J. MELTON III & ASSOCIATES

682-6583 682-6050

CANTON'S

Carpeting, Flooring, Wall Coverings, Cabinet Tops
4600 Sinclair 694-4414

La Verne Foster Realtors

682-1103 MLS

NEW LISTING: Small clean, close to shopping. New vinyl siding, fresh paint, ready for you

Flo Fisher 694-8855
LaVerne Foster, GRI 682-1103

SKYLINE REALTORS

4301 Andrews Hwy.
MLS 697-4181
Conrad Lloyd Owner

80 Houses for Sale | 80 Houses for Sale | 80 Houses for Sale | 80 Houses for Sale | 80 Houses for Sale | 80 Houses for Sale | 80 Houses for Sale | 80 Houses for Sale | 80 Houses for Sale

MAKE YOUR MOVE BEFORE SCHOOL STARTS

SCHOOL

MOVE BEFORE SCHOOL

....into this beautiful 3 bedroom, 2 bath, brick home with built-ins, roof pack heating & cooling, refrigerated air, sliding glass doors to paito, 2 car garage. Open & spacious. $43,900

3201 HILL
Homes built by
ROBERT GRAHAM & HENRY CULP BUILDERS

We make dreams come true! Realty USA

WELDON TAYLOR REALTORS
683-1504

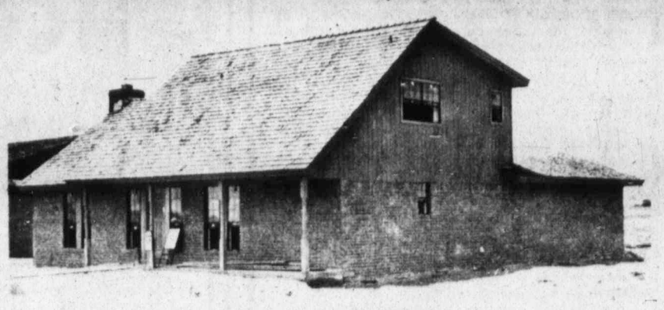

5105 DAVENTRY

In Midland High-Goddard School district. Also other houses at 5105 through 5117 Daventry. House almost completed on Ashdown Place. Other floor plans to choose from. New construction. These houses are in the $70,000 price range.

JACK B. COOK HOMES
563-3136

PRICED IN LOW 40'S
4817 RIC DRIVE

3 bedroom, 2 full tile baths, vaulted ceiling in the living area, wood burning fireplace, built in range; dishwasher; garbage disposal, central heat and refrigerated air, custom built cabinets, wall paper touches, 2 car finished garage & separate utility area.

CONCEPT
CONSTRUCTION COMPANY
684-8448 or 694-4461

MOTHER NATURE LIVES HERE

MEADOWLARK LANE

And you can too! You can enjoy "COUNTRY LIVING" in Melody Acres with such features as:

Call Stephen Hasha, Associate evenings 694-1249

3 Bedrooms
2 Baths
2 Car Garage
Country Kitchen
Water Well
Fireplace

Refrig. Air
Total Electric
Fenced & Cross Fenced
Fruit Trees

MLS HASHA REALTORS
682-6264
2111 W. Texas Ave.

3503 IMPERIAL

3 bedrooms, 1 3/4 baths, entertainment center, intercom throughout house. 2 living areas. Pretty pecan paneling in den. Walking distance to elementary and high school

IMMACULATE CONDITION

Bishop Realtors
2303 West Louisiana 683-5363

IN RANGER HEIGHTS

On Farm Road 1120 South

4 bedrooms, 3 1/2 baths. Total electric. 5 acres. Excellent water. Brand new. Will be completed in 30 days and in time for new school year in the Greenwood District. Other 2 1/2 and 5 acre tracts available.

COFFEE CONSTRUCTION
3101 West Kentucky
BOB COFFEE
OFFICE: 697-2151
RESIDENCE: 683-7368

SUNSET REALTY

Call Fays McAdams at 682-6651 or 683-1786. Call Bessie Baker at 682-0837.
ALPINE-3 bedroom, 2 baths, 1 garage. Walk-in closets. Corner lot. Close to Dellwood Mall. Some new paint inside & out. 8x16 storage in back. Must see.

ATTENTION BUILDERS

Choice residential lots can now be obtained in Forsyth Park Addition. Contact Jerry Griffith, 683-4131 or 563-2312.

CONSOLIDATED PROPERTY CONSULTANTS

FOR sale by owner 3 bedroom, 1 3/4 baths, new carpet, paint and paper. Storage building. Excellent condition. 119 North Eisenhower. 697-3563.

WE buy, sell and exchange properties in and out of state. Call ODELL ANDERS, Assoc. Larry Rankin Realtors, 697-3123. Evenings, 694-0950.

2209 N. BIG SPRING
P.O. DRAWER 3044
915-682-5031
MIDLAND, TEXAS

Jcd
JEFF CARTER DESIGNS
CUSTOM HOMES
"Designing & Building For Your Future"

CLYDE C. WHITE
CONSTRUCTION CO., INC.
694-3798 or 694-0654
For Information Call Glenda Mauzy, Realtor

NEW HOMES

4306 Ferncliff		4209 Nelson Road	SOLD ... $56,000
4200 Nelson Road	SOLD ... $60,000	4305 Nelson Road	SOLD ... $52,500
4202 Nelson Road	SOLD ... $60,000	4309 Nelson Road	$57,000
4207 Nelson Road	SOLD ... $54,000	4310 Nelson Road	$65,000
4200 Greenbriar	$82,000	4201 Thornberry	$60,000
4207 Valley	$85,000	4203 Thornberry	SOLD ... $60,000
5203 Thomason	$40,500	4205 Thornberry	SOLD ... $58,600
207 Thomason	$44,250	4307 Thornberry	$65,000
318 Willowwood	$40,500		

COMMERCIAL PROPERTY

1002 West Front	$18,000
93 Mini-Storage Units	$225,000
7 1/2 acres corner Holiday Hill Rd. & Neely	$52,500
Commercial Property on Big Spring	$40,000

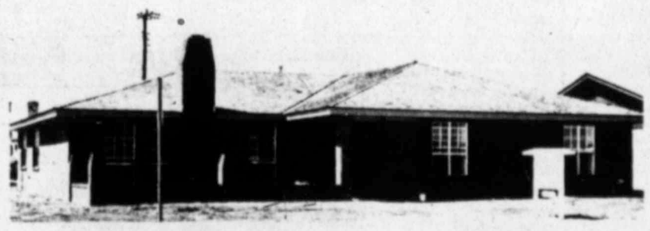

3501 W. WADLEY $81,000

3 bedrooms, 3 baths, 1 living area with fireplace. Large game room and garden room. Superior cabinet work in kitchen with built-in mircowave.

Built by Cecil Vest Construction
"Homes With A Special Touch"
FOR LUXURY LIVING CALL

LARRY RANKIN REALTORS
697-3123

2206 SEABOARD BY OWNER

Traditional 1½ story family home with circle drive, large trees and greenhouse. 3 large bedrooms, 2½ baths, panelled den with beamed ceiling and fireplace. Formal living room and dining room, 2890 sq. ft. livable. By appointment only. Call 683-2218, 682-1541.

LIST YOUR HOUSE WITH HOUSE & HOUSE REALTORS

1200 "A" Whitney (Just north of Western State Bank)
MEMBER OF MULTIPLE LISTING SERVICE
CALL 694-8834 ANYTIME

FOR SALE BY OWNER

Large older home in prestigious area. 3 bedrooms, 3 baths, plus office or sewing room, refrigerated air, central heat, fireplace, 2 large living areas, large fenced landscaped yard with trees and sprinkler system, large covered brick patio, 2 car garage, drapes. On Douglas St. between San Jacinto and Bowie Schools. By appointment only. 683-8654.

"A VERY LARGE HOME AT A BARGAIN"

5 bedrooms, 2¾ baths, dining room, breakfast room, kitchen, living room and a very large den. 1701 N. Garfield St. All for $49,500.
John Luccous 694-7033, T. C. Tubb Realtors 682-2504.

NICE 3 bedroom, 1 bath, 1 car garage. Good location. Call House & House Realtors, 694-8834.

JUST LISTED

Lots of room in this nice brick, 3 BR, 1¾ B with living room, den, dining room, and many built ins. Large utility room, two car detached garage, water well and sprinkler system. WON'T LAST LONG!!!

Call Wray Hart, Associate 694-6082
HARVEY LANGSTON REALTORS 682-9485

MANY EXTRAS

New 3 bedroom brick priced in low 40's, 5% down and closing costs with pre-paids limited to $1,500. One living area with vaulted ceiling, 2 full baths, 2 car garage, woodburning fireplace, central heat and refrig. air, built-in range, dishwasher, custom cabinets. Call Merrilyn Walker, realtor, 684-8448 or RAMCON 563-3005.

FOR SALE BY OWNER

Nice family home on Culver. 3 bedroom, 2 bath, den with fireplace, formal living room, game room. $52,000. Low equity. Call after 5:30, weekdays, anytime weekends. 697-3556.

NO DOWN PAYMENT TO VETERANS

Nice 3 bedroom home on Southside. Fenced yard & carport. Total price only $16,500.00.

******

Redecorated 3 bedroom home on Westside with nice fenced yard on corner lot. Total price only $19,000.00

******

Out of city limits. 17.44 acres of land with 2 water wells & 11 houses. Numerous possibilities. Total price only $30,000.00 might consider dividing into tracts.

******

DRIGGERS AGENCY
682-9786
DORIS PINARD 683-2196
or come by 1300 W. Front St.

82 Out of Town Property

OWNER WILL FINANCE

This unique gracious home located in Robert Lee. 4 spacious bedrooms (the smallest is 13'x14'), 4 bathrooms, 4 fireplaces, 70'x25' swimming pool. Call for the particulars today. 915-949-4641; 944-3506

CENTURY 21
King & King Associates

83 Lots & Acreage | 83 Lots & Acreage

KNIFFEN REAL ESTATE
o.j. Office 682-4878

1 1/4 lot on paved street
2 1/2 acre lot, restricted. Good water. Close in.
For Industrial & Commercial Property, call:
s.l. camp 366-8749 (Home) o.j. Kniffen 682-6339

A REAL LAND BARGAIN

5.35 acres on East Highway 80. Frontage with improvements: 4 water wells; 1 with pump and pressure tank; 1 with pump only; 2 wells cased and ready to install pumps, and all necessary electric equipment now on property. All for $20,000.
John Luccous 694-7033, T. C. Tubb, Realtors 682-3504.

82 Out of Town Property

OWNER FINANCED

5 acres with unique granite outcrop sculptured by nature. Ideal building spot surrounded by beautiful shade trees, fantastic breathtaking view. Close to community beach on Llano River for fishing, swimming or building sand castles. On paved road 4 miles from Llano. A rare find with only $300 down and $69 per month. Call collect 915-247-4128.

FOR sale 3.5 acres restricted. City water, last water tap available. Phone 453-2338, after 6 p.m.

FOR LEASE OR SALE IN BIG SPRING, TEXAS

6 acre with 50x100 foot Butler building, one 2 bedroom office, 1 store, 1 house for living quarters and several mobile home hook ups. Write or call M. Smith, 4613 W. Nicklas, Oklahoma City, Oklahoma, 73132. Office (405) 787-1074, Residence (405) 721-8887.

83 Lots & Acreage

HOUSE & HOUSE REALTORS
694-8834

Acre of land on Cotton Flat Rd. Zoned C, $9000. Lot on West Dormard, $2,500. Acreage in Greenwood area.

TWO 1¼-acre lots, Skyview Addition, northeast, restricted. One has water well. Will finance. 694-7516.

*****

BUILD YOUR OWN DREAM HOUSE

Super building lot in established neighborhood. Call Pat Wilson, 684-8370.

LONE STAR PROPERTIES
683-4802

Dial 682-6222
For Want Ad Taker

SMALL tracts, Garden City Hwy., in Greenwood school district. 697-3506.

FIVE ACRES LAND

With 14x83' mobile home. Excellent water well, state approved septic tank, storage house, carport. One mile north west Greenwood school. Call 682-4618 or 333-6048 Odessa.

LOTS FOR SALE

Golf Course Road, just west of Garfield.

PRED REALTY
683-8561 683-6701

MELODY Acres. 2 acres on Robin Lane. 1 acre on hill terraced for split level. New well with stainless steel pump. $25,000. 694-5708.

RESIDENTIAL lots for sale. 1702 Belmont, 3603 Anetta, 3803 Anetta, 3505 Fairmont, 3303 Hill, 3404 Hill. $2,500 each. Also 5 acres, 4501 Andrews Hwy. 697-3908.

ONE lot, 90x60, and two room house, well and windmill. $1500. End of West Griffin, 1410 Fisher Ave.

APPROXIMATELY 3 acres, 3½ miles south of town. Good soil and plenty of water. Financing available. Country Realty, 684-9020.

84 Farms & Ranches

5 Acres, Frio River, $750 down, $116.17 per month. Beautiful clear water. Ideal for camping and recreational. Call 1-800-292-7420.

640 Acres, $85 per acre, owner will finance with low down payment. Call 1-800-292-7420.

5 Acres Hill Country, $250 down, $38.79 per month. Call 1-800-292-7420.

30 Acres Hill country hunting, $395 per acre, owner will finance at 7¾ percent simple interest. Call 1-800-292-7420.

5.111 acres, 1½ miles San Saba River front, Menard County, $325 acre. Don Allison, Broker, (915) 676-3473.

84 Farms & Ranches | 84 Farms & Ranches

JIM MONTGOMERY REAL ESTATE

3012 W. Kentucky 697-3173

242 prime acres in Greenwood district bounded by T&PRR, Wallace Rd. and I-20 for residential & commercial development.
3 & 4 acre residential tracts on Ridge Road.
5 to 50 acre tracts in Greenwood area with water & utilities.
3 bedroom, 2 bath home on 6 acres with plenty of good water 5 minutes from Midland in Greenwood District.
Land for Texas Veterans with number.
Bird hunting lease for group or corporation

85 Resort Property | 85 Resort Property

HUNTER'S PARADISE
BEAUTIFUL TEXAS HILL COUNTRY

Game Reserve, 1040+ acres stocked with deer, elk, Javelinas, Mouflon sheep and Spanish goats. Seven spring fed ponds, five stocked with Florida bass and catfish. Approximately 30 deer blinds with feeders, six are automatic. Completely furnished Main House and Guest House with refrigerated air, joined by breezeway. All electric appliances including micro-wave oven, icemaker, and color TV. Four ranch vehicles included.
Entire Reserve surrounded by eight-foot, deer proof fence. Many extras and very private as county road ends at front gate of property. Leakey, Texas. Contact: Pat Busby, Harvey Langston Realtors, (915) 682-9495, 1908 West Wall, Midland, Texas, 79701.

84 Farms & Ranches

20 ACRE HORSE FARM

with lighted roping arena, 12 horse stalls, feed and tack rooms, excellent water. Located 2½ mi. south of Greenwood School. Set up for mobile home.
WILLIAMS & ASSOC.
694-9663

640 acre farm in cotton, in W. Glasscock County. 16 wells, equipped with underground irrigation system. $700 per acre, firm. Send inquiries to: Glasscock Farm, Box 8044, Midland 79703.

85 Resort Property

ON BEAUTIFUL LAKE HUBBARD

Still with plenty of water. Breckenridge, Texas on deeded water front lot. 2 and 3 bedroom brick homes. Central air and heat, built-ins with dishwasher and disposal. 1 with fireplace, all fully carpeted and draped. (915) 698-8383, (817) 559-5718, (915) 672-8406.

24 by 56 Leisurerama at Lake Colorado City. 3 bedroom, 2 bath, built ins, fruit trees, screened patio, storage. 728-8719.

LAKE Colorado City. Double wide 3.2, stove, refrigerator. Restricted water front. City utilities, phone, cable, TV available. Shown on weekends. $37,500. 806-262-4677 or 806-262-5724.

HILL County Rivertront lots of 4 plus acres on the crystal clear, Sabinal River. One 8 acre lot has beautiful 3 bedroom, two bath house overlooking waterfall. Cypress Hollow, 4 miles north Utopia on FM187. (512) 729-7811. Tynes Realty.

HORSESHOE BAY
Escape No. 28

New beautifully furnished 2 bedroom, 2 bath, one story. Also Horseshoe Bay Inn No. 110, large furnished efficiency with extra sleeping area. Patio and deck on water. Contact owner, D. H. Hickey, 512-793-2736 or 214-368-4422.

WATERFRONT

Perhaps the best waterfront lot in the best resort/retirement subdivision anywhere.

98 ft. of open water, facing East, nice trees, spectacular view. At Horseshoe Bay.

$64,000
Contact: NGD Realtors,
P.O. Drawer 430
Marble Falls, TX 78654

Call (512) 693-4343

or nights, Gene Reilly
(512) 598-5739

104 N. Big Spring — **1st Real Estate** — MLS Phone 683-5412

STEP UP...STEP OUT—After you step up to this fine home with quality living including formal dining or living room, den with charming fireplace, 3 spacious bdrms, 1¾ baths, and dbl gar—then, step out to the convenience of shopping centers, schools, and churches within walking distance. 40's!
NEW OWNER MUST SELL—Just after remodeling this 2 bdrm, 1¾ ba home, the owner is being transferred. Relax in this cozy cottage with new carpet, fireplace, two living areas, gar, and pretty yard. EQUITY BUY!
MINUTES FROM TOWN—Fine 4 bdrm home on 1.6 acres with barn & covered stalls. Enjoy formal dining, 2 baths, plus much more. 60's.
BEAT THE HEAT—In this westside dandy with refrigerated air! 3 bdrm, 1¾ ba, cute & clean. Low 30's!
SAW 'N HAMMER—Add finishing touches to this 3 bdrm, 1¾ ba westside home with new den. Good buy for the handyman.
ATTENTION VETERANS—Country homes available. NO DOWN PAYMENT. CALL.
TIME TO DECIDE—Do you enjoy privacy? Do you enjoy luxury? If so, we offer this newly constructed 3 bdrm, 2 ba uniquely designed home to you. Amenities unlimited. Over 3,000 quality sq. ft.

Karen Clark 694-2898 | Matt Lutz 684-8866 | Enick Diffee 694-4969 | Velma Mayberry 682-4968 | Dwayne Casbeer 694-3393

86 Business Property Sales

FOR SALE Commercial Building ANDREWS HWY.

Write to Box F-1, c/o Midland Reporter-Telegram, P. O. Box 1650, Midland, Texas 79702.

GOOD commercial lot, Midkiff at Interstate 20, adjacent new cable TV location. Wayne Matthews, 683-1008.

TAKE your pick. 2 former Texaco stations for sale in northwest Midland. 5400 Thomason and Holiday Hill Rd. at Illinois. Property Consultants, 563-2312, 683-4131. Ask for Dean, Sue or Jerry.

SERVICE garage downtown, overhead doors, office space and concrete block building. Property Consultants, 563-2312, 683-4131. Ask for Dean, Sue or Jerry.

25 acres cleared, with 2 water wells, just south of I-20 on Farm Rd. Less than $2,000 per acre, good investment. Property Consultants, 563-2312, 683-4131. Ask for Dean, Sue or Jerry.

INDUSTRIAL PARK
I-20 at Midkiff Rd.

Astro steel buildings by WITHERSPOON CONST. For sale or lease. 30'x75' to 50'x125', with offices, restrooms paved parking, 5 building plans ready to choose from or bring your own.

WITHERSPOON CONST.
811 Moddy Ave. Odessa, Tex.
332-4381 or 332-6794
Warren Witherspoon, 367-4942
Randy Witherspoon, 367-7365
Alberta Carnes, 332-6794
Equal Opportunity Broker

86 Business Property Sales

COMMERCIAL tract of land near downtown ready to build on. Fronts on Hwy. 80, priced in mid 30's. Property Consultants, 563-2312, 683-4131. Ask for Dean, Sue or Jerry.

For Sale 2616 W. WALL

Choice car sales lot, buildings, zoned LR 2. Suitable for Fast Food, grocery.

FINANCING AVAILABLE

Mary Thompson
682-7681 Realtor

FOR SALE

32' x 56' cement block business building. 800 S. Terrell.

******

3 bedroom house, 1 acre of ground. 1 mile north of Greenacre Golf Course On E. 80.

For Information
Come by 800 S. Terrell

VALUABLE COMMERCIAL SITES

201 E. Ohio Corner lot, 2½ blocks from new multi story construction good location for parking garage or offices ..... REDUCED
600 Block N. Weatherford 100'x140' frontage on Louisiana, 6 blocks from central business area $13,000
300 E. Illinois Corner lot with building 5 blocks from central business area owner will trade for rental property $58,000
Call Larry Gool 697-3239
Assoc. Moore Realtors 682-0505

Dial 682-6222
For Want Ad Taker

87 Investment Property

Warren Faller

ONE SECTION southeast of town. Under $100,000. Worth the money! Owner will finance at below market rates.

6.88 ACRES zoned Retail and Multi-Family. In a growing area with apartments and homes built or buidling all around it.

4,000 SQ. FT. BUILDING in The Village. Now rented. Low, low price.

4,000 SQ. FT. RETAIL building with 28 parking spaces. Village area. Great setup for beauty shop, restaurant, or other heavy traffic business.

TWO STORY 21,000 SQ. FT. downtown building. Out of town owner ready to let it go at less than $15 per square foot. Retail or offices.

TROUBLE FREE investment. Steady income. Storage units. Call for information.

THREE HANDSOME BUILDINGS on Big Spring with good landscaping. Possibility of sale and leaseback. Super location for antiques or restaurant.

THREE 10,500 SQ. FT. LOTS near hospital zoned for doctor's offices. Sell one or all.

INDUSTRIAL ACREAGE -- 1.66 Acres, 7.5 Acres, 13,534 Acres, 25.47 Acres -- we have details.

NEED A FAST SALE! Old Community Theatre property. About 13,000 sq. ft. main building, plus 1200 sq. ft. metal shop, 75,000 sq. ft. of land. Across street from new Commercial Bank Drive in teller facility. Zoned for business.

2.27 ACRES ON MIDKIFF completely fenced, 3 warehouses and a small house. Some paving.

After Hours Please Call:
Bob Harrison 694-8902
Leaf Faller 683-2015
Fred Nobles 683-2727

Warren Faller
697-2221 563-0212

I have several apartment complexes for sale in Odessa, Texas. All replies confidential. Reply to Box H-1 care of Midland Reporter-Telegram, P. O. Box 1650, Midland, Texas 79702.

Watson shoots hot 69 for four-stroke lead in PGA

OAKMONT, Pa. (AP) — Tom Watson, solving his problems with what he called "a golden putter," put on a closing burst for a 69 and stretched his lead to 4 strokes Friday in the second round of the 60th PGA National Championship while Jack Nicklaus, almost incredibly, missed the cut.

"Everything seems to be rolling my way on these greens right now," said Watson, who used only four putts on his last five holes and played them 3-under par.

But the red-haired 28-year-old, who last season challenged Nicklaus for world supremacy, was far from overconfident and actually less than pleased with his play going into the last two rounds of the final major championship of the season.

"It was one of those rounds when I didn't hit the ball very well at all but got out of it with a good score," he said. "I've got to improve the way I'm hitting the ball if I'm going to have a chance to win the golf tournament.

"It was just one of those days when nothing went wrong."

FOR NICKLAUS, however, practically nothing went right.

The game's greatest player, winner of the British Open and Philadelphia Classic in his last two starts and solid favorite to win a record-matching fifth PGA title this week, failed to qualify for the final two rounds. He shot a fat 79 in the first round and followed with a 74.

It was only the fourth time in 68 major events as a pro he'd missed the cut and the first time in one of the Big Four events since he failed to make it in the 1968 PGA championship at Pecan Valley in San Antonio.

His round was a catalogue of woes. He reeled off three quick birdies and seemed primed to shoot the 66 he said he needed.

Then it all went wrong. Everything.

He played the three par-5 holes 5-6-7. He missed the green and then three-putted for a double-bogey 6 on the 15th. He hit his second shot in a gallery stand on the 18th, took four to get on and again double-bogeyed.

"I wasn't really concerned about making the cut. I was trying to get back in the golf tournament," Nicklaus said. "The thing that took the wind out of my sails was the '7' on No. 12."

His second shot on the par-5 kicked into a bunker. His third was short. He was on in four and three-putted.

"AFTER THAT IT was all over," he said.

Watson, although apparently in solid command, said he needs improvement if he hopes to acquire his fourth major title.

"Obviously, my putter was my major weapon today. Just as obviously, I must play better the next two days to have a chance to win the tournament. I can't continue to hit the ball the way I am and continue to score the way I am.

"Realistically, I know I have to improve the way I'm hitting the ball," said Watson, a three-time winner this year, and went to the practice tee to work on his swing "until I get it right."

He had a 36-hole total of 136, 6 shots under the demanding par on the famed, 6,989 yard Oakmont Country Club layout, the hilly, undulating site of more major championships than any other American course.

Tom Weiskopf, the deeply talented but often tempermental man, found his interest piqued by the demands of the course still wet and heavy from rains that twice interrupted Thursday's play. He responded with seven birdies and a 67 that put him in a tie for second at 140.

"Sometimes I get bored by the sameness of the holes on a course," Weiskopf said. "But not here. This course puts a premium on every club in the bag. It keeps your interest. It protects the good player."

TIED WITH him were Joe Inman, the jittery guy who has the disconcerting habit of repeatedly squeezing the club with the motion of a man milking a cow, and Ben Crenshaw, so often a challenger in the major championships but not yet the winner of a the big title he needs to confirm his stature in the game.

Inman shot a 68 in the almost ideal playing conditions — mild, almost windless weather with the greens rain-softened and holding — and Crenshaw matched par 71 with 4 bogeys and as many birdies. "That's about the best I could have scored today," Crenshaw said, then took a look at Watson's score.

"He's 4 shots clear of the rest of us," Ben said. "But 4 shots might not be that much at Oakmont. Too many things can happen."

Johnny Miller, whose record 63 and a U.S. Open triumph on this old course gave him his finest moment, was next but had no hope of winning again.

"I'm not ready yet," said Miller, who has been mired in a deep, puzzling slump. "That stinking driver. If I was a betting man, I wouldn't bet on me."

He bogeyed the 18th for the second day in a row, had a 72 and was 1 under par at 141.

HEADING THE GROUP at par 142 were Hubert Green, Lee Trevino and Jerry Pate. Pate shot 70, Green had another 71 and Trevino, suddenly encountering putting troubles, took a 73.

Both Green and Pate had warnings for Watson.

"The tournament hasn't even started yet," said Hubert

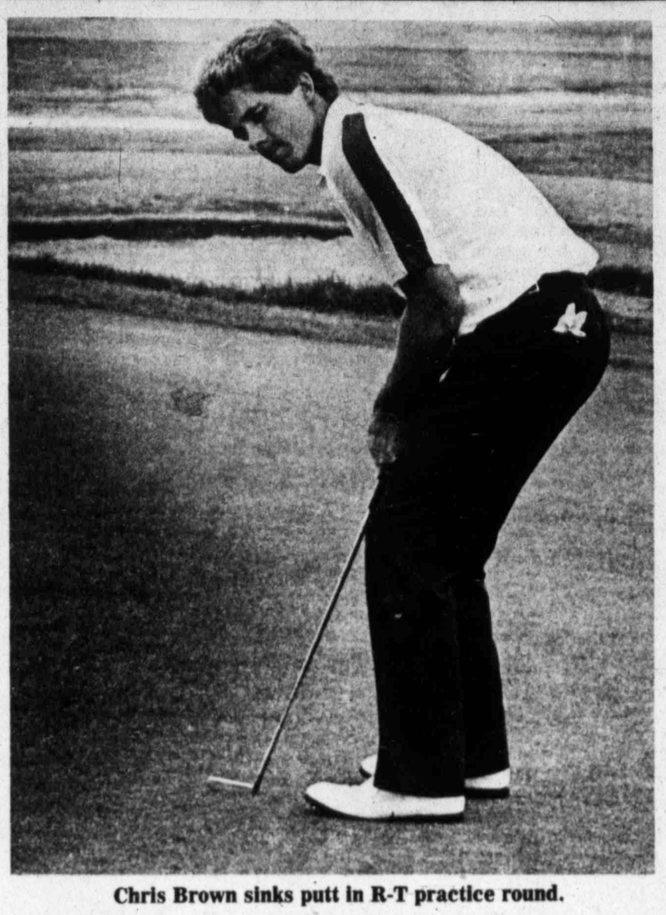

Chris Brown sinks putt in R-T practice round.

Practice rounds opening R-T play

More than 100 golfers teed up practice rounds at Hogan Park Friday in preparation for today's first round of the 1978 Reporter-Telegram City Golf Championships.

Though the rounds were for practice and have no bearing on the city championships, a medalist trophy was presented to the golfer with the lowest scratch score of the day. Some entrants started their practice rounds late Friday and those results were not available.

This year's tournament features a change in format. Previously, the city championship was determined over three days of play beginning Friday with the lower flights not starting until Saturday. This year, Friday was reserved for practice rounds and the championship flight and four lower flights begin today.

This year's tournament boasts one of the largest fields in tournament history as 113 golfers will tee off in pursuit of the championship.

Texas Tech-bound Chris Brown, a former Midland Lee high school and Western Texas College linkster, is back to defend the title he won a year ago. Also back in the field is Royce Woolard who has finished in the top three in this tournament for the past four years.

Friday's PGA scorecard

POAKMONT, Pa. (AP) — Second round scores Friday in the 60th PGA National Championship on the 6,989 yard, par-71 Oakmont Country Club course:

Tom Watson	67-69	—136
Joe Inman	72-68	—140
Tom Weiskopf	73-67	—140
Ben Crenshaw	69-71	—140
Johnny Miller	69-72	—141
Jerry Pate	72-70	—142
Hubert Green	71-71	—142
Lee Trevino	69-73	—142
Tom Purtzer	72-70	—142
Bob Zender	73-69	—142
Bobby Nichols	75-67	—142
John Mahaffey	75-67	—142
Lanny Wadkins	70-73	—143
Mike Morley	70-73	—143
Dave Stockton	68-75	—143
George Archer	76-67	—143
Grier Jones	70-73	—143
Rod Funseth	70-73	—143
Phil Hancock	70-73	—143
DeWitt Weaver	75-69	—144
Craig Stadler	70-74	—144
Jack Newton	73-71	—144
Jay Haas	73-71	—144
Wally Armstrong	71-73	—144
Fuzzy Zoeller	75-69	—144
Jerry McGee	70-74	—144
Andy Bean	72-72	—144
Hale Irwin	73-71	—144
Mike Sullivan	70-75	—145
Don January	73-72	—145
Dave Hill	69-76	—145
John Schroeder	76-69	—145
Rex Caldwell	70-75	—145
Keith Fergus	71-74	—145
Bob Gilder	74-71	—145
Greg Powers	75-70	—145
Peter Oosterhuis	73-72	—145
Curtis Strange	72-74	—146
Graham Marsh	72-74	—146
Bill Rogers	72-74	—146
Gary Koch	74-72	—146
Laurie Hammer	74-72	—146
Bob Murphy	71-75	—146
Lon Hinkle	73-73	—146
Tom Aycock	74-72	—146
Bob Shearer	73-73	—146
Kermit Zarley	75-71	—146
Mike McCullough	76-71	—147
George Burns	79-68	—147
Rod Curl	76-71	—147
Victor Regalado	76-71	—147
Bruce Lietzke	75-72	—147
Dave Eichelberger	74-73	—147
Lee Elder	71-76	—147
Howard Twitty	75-72	—147
Andy North	76-71	—147
Jerry Heard	76-71	—147
Danny Edwards	74-73	—147
Bill Kratzert	70-77	—147
Gil Morgan	76-71	—147
Jim Colbert	74-74	—148
Gary Player	76-72	—148
Larry Nelson	76-72	—148
Ed Sneed	76-72	—148
George Cadle	74-74	—148
Bobby Cole	75-73	—148
Morris Hatalsky	77-71	—148
Bill Hall	76-72	—148
Ray Floyd	76-72	—148
Leonard Thompson	72-76	—148
Bobby Wadkins	74-74	—148
Failed to Qualify		
Bill Galloway	71-78	—149
Pat McGowan	74-75	—149
Mark Hayes	76-73	—149
Gene Littler	76-73	—149
Jim Simons	76-73	—149
Doug Ford	74-75	—149
Julius Boros	78-71	—149
Don Pooley	74-75	—149
Tom Kite	74-75	—149
Jim Dent	74-76	—150
Mike Hill	78-72	—150
Howell Fraser	78-72	—150
Allen Miller	75-75	—150
Larry Ringer	75-75	—150
Jim Picard	76-75	—151
Al Geiberger	76-75	—151
Lou Graham	80-71	—151
David Graham	76-75	—151
John Lister	73-78	—151
Jack Renner	77-74	—151
Dow Finsterwald	77-74	—151
Barry Jaeckel	76-75	—151
Dave Eger	77-74	—151
Steve Spray	73-79	—152
George Bellino	76-76	—152
Buddy Whitten	76-76	—152
Bryan Abbott	75-77	—152
Paul Barkhouse	77-75	—152
Bob Duden	74-78	—152
Arnold Palmer	78-74	—152
Steve Melnyk	73-79	—152
Charles Coody	76-76	—152
Gibby Gilbert	75-77	—152
Billy Casper	79-74	—153
Alan Tapie	77-76	—153
Bob Payne	79-74	—153
Jack Nicklaus	79-74	—153
Walker Inman	80-73	—153
Gene Borek	79-74	—153
Art Proctor	77-76	—153
Bruce Summerhays	74-79	—153
Rives McBee	76-77	—153
Russell Glover	73-81	—154
Geoff Hensley	76-79	—155
Gene Torres	77-78	—155
Doug Daimiel	82-73	—155
Dave Barber	80-75	—155
Steve Satterstrom	79-76	—155
Bob Brue	82-73	—155
Rik Massengale	81-74	—155
Forrest Fezler	77-79	—156
Dave Marad	75-81	—156
Jim Ahern	80-76	—156
Woody Dame	78-78	—156
Jeff Mitchell	82-75	—157
Jerry Breaux	79-78	—157
Joe Jimenez	78-79	—157
Rick Acton	78-79	—157
Jim O'Hern	76-82	—158
Roy Vucinich	82-77	—159
Denny Lyons	76-83	—159
Bob Boldt	77-83	—160
Max Anderson	81-80	—161
Dick Smith	82-79	—161
Steve Benson	81-81	—162

Scott Laidlaw

Benny Barnes

Randy Hughes

Aaron Kyle

Cowboys battle 49ers tonight

By BOB DILLON
R-T Sports Writer

IRVING -- Bring on the gladiators.

The touted Dallas Cowboy offense, ranked No. 1 in the National Football League in 1977, will be looking to "smooth out", according to Coach Tom Landry, when the World Champions open the 1978 pre-season tonight in Texas Stadium against the San Francisco 49ers.

Kickoff is set for 8 p.m. in opening a four-game exhibition season before plunging into a tough 16-game league schedule in September.

Tonight's game with the 49ers is the annual Salesmanship Club Charity game and is a renewal of the NFL's highest scoring game of the past season. This time there promises to again be offensive fireworks even though O.J. Simpson may not play at all for San Francisco.

Last December the Cowboys and 49ers hooked up in a Monday night game in San Francisco. The Cowboys prevailed, 42-35, but not before 49er quarterback Jim Pluckett -- a disappointment prior to that night -- threw three touchdown passes.

Simpson and Plunkett were renowned collegiate players, both having won the Hesiman Trophy as seniors at Southern Cal and Stanford.

The Cowboys counter with a pair of Heisman Trophy winners too in Roger Staubach and Tony Dorsett.

It is offensively that Landry is looking for improvement over the performance turned in last week during the intra-squad scrimmage at their training camp in Thousand Oaks, Calif.

"WE PUT OUR entire offense in during the previous week, " related Landry, "and we need to smooth it out. We have a complex, multiple offense and it takes time to re-install it -- even for our veterans, and out offense mostly is a veteran unit."

Landry was pleased with the performance of Staubach (6 of 7 for 101 yards and one touchdown) and the running of Dorsett (33 yards in six carries) and Robert Newhouse (50 yards, 10 carries).

He added that Newhouse backup at fullback, Scott Laidlaw, also ran well (6 carries for 29 yards) and that rookie tailback Alois Blackwell of

(Cont. on P 2D)

San Antonio downs Midland

SAN ANTONIO -- Mark Nipp was just too tough for the Midland Cubs Friday night.

The crafty righthander scattered five hits as the San Antonio Dodgers took a 4-1 victory over the Cubs before more than 1,200 fans in opening a key Western Division Texas League five-game series.

Midland got off to a great start in the top of the first inning as Cub centerfielder Joe Hernandez slammed his 11th home run of the year, but that was all thatthe Midlanders were going to get off Nipp the rest of the way.

Hernandez led off the fourth win a single, but in trying to break up a double play was injured moments later. The injury was not believed to be too serious, however and Hernandez should be back in the lineup tonight in the second game of the all-importamt series.

San Antonio tied the game in the bottom of the first on a opposite field homer by Snider and then scored a singgle run in the fifth and two more in the sixth to ice the contest.

Jeff Albert (6-8) absorbed the loss and was relieved by Larry Groover in the eighth inning while Nipp went all the way, surrendering five hits while walking three and striking out three Cubs.

Besides Heranadez' two hits, Kevin Drury, Kurt Seibert and catcher Greg Keatleyhad the other hits off Nipp.

Cal Mitchell's triple for the Dodgers was the key blow in the sixth inning for the winners while Seibert had a double for the losers.

Other two-baggers were stroked by San Antonio's Scioscia and Perconte.

SAN ANTONIO	a	b	r	h	b	l
Perconte 2b	4	2	2	0		
Mitchell cf	4	0	3	1		
Roenicki lf	3	1	0	0		
Snider 1b	3	1	1	3		
Scioscia dh	3	0	1	0		
White rf	4	0	0	0		
Taveras ss	3	0	0	0		
1st Add: M-CUBS						
Zornuas 3b	3	0	0	0		
Baez c	3	0	0	0		
Totals	30	4	7	4		

MIDLAND	ab	r	h	bi
Drury 2b	3	0	1	0
Macko ss	4	0	0	0
Hernandez cf	2	1	2	1
Seibert 2b	1	0	1	0
Grandy lf	4	0	0	0
Rosinski dh	4	0	0	0
Tracy rf	3	0	0	0
Evers 1b	2	0	0	0
Keateley c	3	0	1	0
Hartin 3b	3	0	0	0
Totals	29	1	5	1

Score by innings:
Midland 100 000 000—1
San Antonio ews 100 012 0x0—4

E—Drury. DP-San Antonio-1' LOB: Midland-4, San Antonio 5. 2B-Seibert, Scioscia. Snider 3B 3B-Mitchell. HR-Hernandez (11), Snider (11), SF-Snider.

Pitching	ip	ho	r-er	bb	so
Albert, L-8)	7.3	7	4	4	2 3
Groover .3	0	0- 0	0	0	Nipp, W (3-2) 4ws
9 5	1	1	3	3	

Time: 2:12. ATT-1,284.

BASEBALL STANDINGS

NATIONAL LEAGUE

EAST	W	L	Pct.	GB
Philadelphia	57	47	.548	—
Chicago	55	51	.519	3
Pittsburgh	50	54	.481	7
Montreal	51	59	.464	9
New York	47	63	.427	13
St.Louis	40	68	.370	19

WEST	W	L	Pct.	GB
San Francisco	65	44	.596	—
Cincinnati	63	45	.583	1½
Los Angeles	61	47	.565	3½
San Diego	57	52	.523	8
Atlanta	50	57	.467	14
Houston	49	58	.458	15

Late game not included

Friday's Games
Chicago 6, Montreal 4
Philadelphia 2-2, Pittsburgh 0-5
/Atlanta 7, Houston 2
San Diego 3, Cincinnati 2
New York 8, St.Louis 3
Los Angeles at San Francisco, (n)

Saturday's Games
Philadelphia (Ruthven 8-8) at Pittsburgh (Candelaria 8-11)
Montreal (Grimsley 12-8) at Chicago (Roberts 4-6)
Los Angeles (Welch 2-0) at San Francisco (Halicki 5-3)
Houston (Ruhle 0-0 and J.Niekro 8-8) at Atlanta (Boggs 2-6 and Easterly 3-6), 2, (1-n)
San Diego (Rasmussen 10-7) at Cincinnati (Hume 5-10) (n)
New York (Espinosa 9-9) at St.Louis (Falcone 1-4), (n) Sunday's Games
Montreal at Chicago, 2
Philadelphia at Pittsburgh, 2
New York at St.Louis
San Diego at Cincinnati
Houston at Atlanta
Los Angeles at San Francisco

AMERICAN LEAGUE

EAST	W	L	Pct.	GB
Boston	67	40	.626	—
Milwaukee	61	44	.581	5
Baltimore	60	47	.561	7
New York	58	49	.546	8½
Detroit	58	49	.542	9
Cleveland	51	55	.481	15½
Toronto	40	67	.374	27

WEST	W	L	Pct.	GB
Kansas City	58	47	.552	—
California	58	51	.532	2
Oakland	56	53	.514	4
Texas	50	56	.472	8½
Minnesota	45	59	.433	12½
Chicago	45	61	.425	13½
Seattle	39	69	.361	20½

Late games not included

Friday's Games
Baltimore 2, New York 1
Detroit 7, Chicago 1
Milwaukee 6, Boston 2
Toronto 3, Kansas City 4
Texas 8, Cleveland 0
Minnesota at California, (n)
Seattle at Oakland, (n)

Saturday's games
Boston (Eckersley 12-4) at Milwaukee (Rodriguez 2-4)
Seattle (McLaughlin 0-3) at Oakland (Keough 7-7)
Minnesota (Goltz 10-7 and Perzanowski 1-1) at California (Tanana 14-6 and Knapp 10-6), 2, (1-n)
Baltimore (McGregor 11-9) at New York (Figueroa 11-7), (n)
Chicago (Burns 0-0) at Detroit (Billingham 10-5), (n)
Toronto (Lemanczyk 4-12) at Kansas City (Gura 8-2), (n)
Cleveland (Paxton 8-6) at Texas (Medich 5-5), (n)

Giants nab 2-1 victory

SAN FRANCISCO (AP) — Left-hander Vida Blue posted his 10th straight win, and Bill Madlock's fifth-inning homer snapped a 1-1 tie that lifted the San Francisco Giants to a 2-1 victory over the Los Angeles Dodgers Friday night.

Blue, who leads the major leagues in wins with a 16-4 record, did not allow a hit until Ron Cey lead off the fifth inning with his 13th homer of the year, produced a 1-1 tie. Blue yielded a two-out ninth-inning double to Reggie Smith, only the second hit by the Dodgers, and Randy Moffitt came in to get his ninth save.

Madlock, leading off the bottom of the fifth, then belted his ninth homer of the season, off loser Doug Rau, 10-7, as the Dodgers suffered their sixth straight defeat.

The Giants, who now lead Cincinnati by two games and the Dodgers by 4½, took a 1-0 lead with an unearned run in the second.

No Dorsett-Simpson duel tonight

By The Associated Press

If you were counting on a duel between O.J. Simpson and Tony Dorsett to brighten the first full weekend of National Football League exhibition play, forget it.

Simpson, the record-setting running back acquired by San Francisco from Buffalo in the offseason, is expected to watch the action from the sidelines as the 49ers open their exhibition schedule tonight against the defending Super Bowl champion Dallas Cowboys.

The 31-year-old Simpson is hampered by fluid on his left knee, the same knee that was operated on for removal of torn cartilage last November.

"The chances are slim that we'll use Simpson," said the 49ers' new coach, Pete McCulley.

Simpson says that's no big deal.

"Considering the amount of work I've done," said Simpson, "if I played, there's not much I could do at all. And I honestly can't recall the last time I played in the first preseason game."

Dorsett, who gained over 1,000 yards in his rookie season and led the Cowboys to a second Super Bowl victory, is also having knee problems. He bruised a knee in practice Monday, but is expected to play.

Besides Simpson and Dorsett, there will be two other Heisman Trophy winners on hand: quarterbacks Roger Staubach of Dallas and Jim Plunkett of San Francisco.

The weekend's action began Friday night at the Kingdome, where the Seattle Seahawks played host to the San Diego Chargers.

Today the Philadelphia Eagles will take on the New Orleans Saints in Mexico City, the first American professional football game to be played on Mexican soil. Officials expect the 30,000-seat stadium to be sold out.

Mexican newspapers have been going all-out on pre-game coverage, with long articles and full-page pictures of the teams and their stars.

New Orleans quarterback Archie Manning, entering his eighth NFL season, is playing for his fifth head coach, Dick Nolan. "It's really not confusing anymore because I'm used to it," jokes Manning.

The Eagles are coming off a 17-3 victory over the Miami Dolphins in last weekend's Hall of Fame Game. Wally Henry scored the clinching touchdown with a spectacular 72-yard punt return.

In other games tonight, it will be the Cincinnati Bengals at the Tampa Bay Buccaneers, Oakland Raiders at Chicago Bears, Kansas City Chiefs at Green Bay Packers, Washington Redskins at Minnesota Vikings, New England Patriots at Los Angeles Rams, St. Louis Cardinals at Miami Dolphins, Pittsburgh Steelers at Baltimore Colts, Denver Broncos at Houston Oilers and Buffalo Bills at Detroit Lions.

The remaining four teams will see action Monday night, when the Atlanta Falcons play the New York Jets at Giants Stadium and the New York Giants visit Cleveland to take on the Browns.

Rose should have let streak do the talking

By TED BATTLES

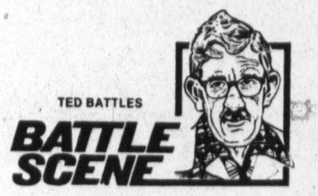

Maybe no one noticed. Let's hope so. But after modernizing Wee Willie Keeler's ancient hitting streak with a duplicating string of 44, Pete Rose might have been better off and shown more class if he had issued a "no comment."

LOYALS FANS will protest, "Whatdayamean class? It was just the competitor in him coming out."

Those who hate the guy, and there are those scattered around in rival National League precincts, will chide, knowingly, "Charley Hustle? I knew all along he was a fake, phoney and fraud. He should go down as the Great American Hoax."

Still, the guy has 3,000 hits and a 44-game hitting streak and if he's a Hoax, he's managed to hoodwink rivals as well as fans.

NEVERTHELESS, his post-game criticism of Atlanta pitcher Gene Garber is out of bounds.

Here's a guy who has never let up, regardless of the score, criticizing an opposing pitcher for bearing down.

Pete complained that with a 12-run lead, Garber didn't give him the kind of pitch he wanted or could hit.

The way he termed it was "challenge". "He didn't challenge me."

That still doesn't keep it from sounding like a guy with dark glasses, a white cane and tin cup standing on a street corner.

As if that wasn't bad enough, Pete assured the press that if Joe Niekro had been pitching, he would have seen nothing but fastballs, although a knuckleball is Niekro's "out" pitch.

What was this a hitting streak or conspiracy?

ROSE'S REMARKS rubbed the gloss off his feat.

After all, if Niekro wouldn't have thrown any knucklers, the next question is how many third baseman laid back on the grass so that Pete could dump a streak-saving bunt? How many pitchers gave him less than their best so that he could have a fat one to hit?

PRESUMABLY, no one let up or gave Rose a break. Everybody bore down and the streak was legitmately earned by the sweat of his brow and the steady tattoo of base hits off his bat. After all, a 3,000-hit man is capable of a streak like his.

The only one who raised any doubts was Rose himself with his criticism of Garber for doing what he is paid to do, get opposing batters out any way he can.

As for bearing down, for the obscure Garber, it was an opportunity to leave his name in the record book, just as Ken Keltner, Mel Harder, and Jim Bagby, Jr., had done in stopping Joe DiMaggio's streak. And if he needed additional incentive, there was always the memory of that game last year when the Reds belabored the Braves without mercy, 23-0, laughing all the way to the dugout.

It was an out-of-character statement. Rose never has given any quarter. We're surprised he asked for any.

Cowboys

(Continued from Page 1D)

Houston had his second impressive scrimmage.

Despite the above, Landry feels the offense needs to sustain its drives better. "We're not doing enough things well, but I have confidence we will. Dorsett needs to be grooved into the blocking patterns but he has looked good and I expect him to have another good year."

The Cowboy offense will again feature -- in addition to the 36-year-old Staubach and the second-year Dorsett -- All-Pro wide receiver Drew Pearson, who looked in mid-season form in Saturday's scrimmage, and tight end Billy Joe Dupree. A member of the Pro Bowl the last two years, Dupree's status is questionable&because of a hand injury that needs to heal sufficiently enough for him to play.

DUPREE SUFFERED a cracked left thumb in practice two weeks ago, then split the webbing in his right hand (requiring 10 stitches) later in the week. He has not practiced for several days, but may still see some action tonight.

One other change at present has tackle Pat Donovan manning left offensive tackle (in place of the retired Ralph Neely) after playing right tackle last season. Donovan replaced injured Rayfield Wright last year. Now Wright is attempting a comeback at age 33 following knee surgery.

Starting right guard Tom Rafferty, like Donovan a new starter last year, also missed last week's scrimmage with a calf strain but will work some tonight, according to Landry.

Defensively. Landry exects his unit to be a full-strength. Cornerbacks Benny Barnes and Aaron Kyle, along with backups Randy Hughes and Bill Gregory, have rounded into form following off-season surgery, and the front four of Ed (Too Tall) Jones, Jethro Pugh, Randy White and Harvey Martin have been very very impressive in training camp to date.

The 49ers finished 5-9 in '77 and have a new coach, former Redskins assistant Pete McCulley. The Cowboys were 12-2 during the regular season and won Super BowlXII over Danver, 27-10 in New Orleans.

Radio Station KCRS of Midland will air tonight's game and all of the Cowboys contests during the season.

Orioles down Yankees, 2-1

NEW YORK (AP) — Doug DeCinces walloped a 440-foot homer in the seventh inning Friday night, lifting Mike Flanagan and the Baltimore Oiroles to a 2-1 victory over the New York Yankees and handing Ron Guidry only his second setback in 17 decisions.

DeCinces, the American League's Player of the Month in July when he hit 11 homers and drove in 31 runs, drove a pitch from Guidry over the 430-foot sign into the Yankee bullpen in left-centerfield. The blast came after Eddie Murray, the first batter of the inning, reached second on a throwing eerror by New York shortstop Bucky Dent.

It was DeCinces' 19th homer of the season and erased a 1-0 lead which Guidry had protected since the third inning. Flanagan, 14-9, allowed six hits in seven innings, snappping a personal three-game losing streak.

Flanagan was nicked for singles by Bucky Dent and Mickey Rivers with one out in the third. The runners moved up on a wild pitch and then scored on Willie Randolph's grounder to deep short.

Guidry, who set a Yankee record by winning his first 13 decisions this season, had posted two more victories since his first defeat at Milwaukee on July 7. He allowed only five hits, walked none and struck out 10, his eighth double-figure strikeout game of the season.

Horton paces Oakland win

OAKLAND, Calif. (AP) — Rookie left-hander John Henry Johnson pitched a seven-hitter and designated hitter Willie Horton drove in three runs Friday night as the Oakland A's downed the Mariners, 6-1.

The triumph was Oakland's 11th over Seattle in 12 games this season.

Johnson, 9-6, came within one out of his third shutout of the Mariners this year. He retired the first 14 batters before allowing consecutive singles to Bob Robertson and Lee Stanton in the fifth.

Tom Paciorek's ninth-inning single scored Leon Roberts with two outs in the Seattle ninth.

Horton had RBI singles in the first, third and fourth innings to lead an 11-hit attack against Glenn Abbott and two relievers.

The A's built a 4-0 lead with a three-run third inning. Joe Wallis led off with a double, Horton singled, Dave Revering tripled and Mario Guerrero doubled.

In the fourth, after Shane Rawley relieved Abbott, the A's scored twice on Horton's RBI single and one by Revering.

The third-place A's moved within 3½ games of American League West leader Kansas City by wtinning before a home crowd of 2,502.

Seattle	ab	r	h	bi	Oakland	ab	r	h	bi
JCruz 2b	4	0	0	0	Edwrds 2b	3	2	1	0
Milborn ss	4	0	1	0	Wallis rf	4	1	1	0
RuJons cf	4	0	0	0	Dilone lf	4	0	0	0
Roberts rf	4	1	2	0	Page lf	3	1	0	0
Paciork lf	4	0	1	1	Armas rf	0	0	0	0
Robrtsn 1b	4	0	2	0	Horton dh	4	1	3	3
Stanton dh	4	0	1	0	Revrng 1b	4	1	2	2
Brnhrdt 3b	3	0	0	0	Guerrer ss	4	0	2	1
Stinson c	2	0	0	0	TDuncn 3b	2	0	1	0
					Gross 3b	0	0	0	0
					Newman c	3	0	0	0
					Burke cf	4	0	1	0
Total	33	1	7	1	Total	31	6	11	6

Seattle	0	0	0	0	0	0	0	0	1— 1
Oakland	1	0	3	2	0	0	0	0	x— 6

DP—Seattle 1, Oakland 1. LOB—Seattle 6, Oakland 6. 2B—Wallis, Guerrero, Roberts 2. 3B—Revering. SB—Edwards 2. S— TDuncan.

	IP	H	R	ER	BB	SO
Seattle						
Abbott L,4-9	3	7	4	4	2	1
Rawley	1	3	2	2	1	0
Todd	4	1	0	0	1	0
Oakland						
JJohnson W,9-6	9	7	1	1	1	3

T—1: 49. A—2,502.

Niekro halts Houston, 7-2 for 13th win

ATLANTA (AP) — Jeff Burroughs drilled a three-run first-inning homer, and Atlanta knuckleballer Phil Niekro recorded his 13th victory, a 7-2 decision Friday night over the Houston Astros.

Burroughs' 16th homer of the season came off Astros right-hander Mark Lemongello, 7-10, following a single by Jerry Rosyter and a walk to Rowland Office.

Niekro, 13-11, pitched his 15th complete game of the season, yielded 10 hits and had 12 strikeouts to move into 28th place on the all-time list ahead of Eddie Plank. Niekro has 2,117 career strikeouts.

Atlanta added another run in the second inning when Rod Gilbreath singled and later scored on a single by Royster, who had four hits in the game.

Consecutive doubles by Gary Matthews and Bob Horner accounted for another run in the third inning, and Horner drove in his second of the night with a sacrifice fly in the fifth. Matthews' bases-loaded single delivered an eighth-inning run.

Houston	ab	r	h	bi	Atlanta	ab	r	h	bi
Puhl cf	3	1	2	0	Royster ss	5	2	4	1
JGonzlz 2b	5	0	1	0	Office cf	3	1	1	0
Cabell 3b	4	0	0	0	Mtthws rf	5	1	2	1
JCruz rf	4	1	1	0	Burrghs lf	3	1	1	3
Watson 1b	4	0	1	0	Bonnell lf	1	0	0	0
Bergmn lf	4	0	2	1	Horner 3b	3	0	2	2
Bochy c	4	0	1	0	Pocorob c	4	0	0	0
Fischlin ss	3	0	0	0	Murphy 1b	2	1	0	0
Howard ph	1	0	0	0	Gilbrth 2b	4	1	1	0
Lemngel p	0	0	0	0	PNiekro p	4	0	1	0
Bannistr p	1	0	1	0					
Walling ph	1	0	0	0					
Andujar p	0	0	0	0					
Lndsly ph	1	0	0	0					
Williams p	0	0	0	0					
KForsch p	0	0	0	0					
Alou ph	1	0	1	0					
Total	36	2	10	1	Total	34	7	12	7

Houston	0	0	0	1	0	0	1	0	0— 2
Atlanta	3	1	1	0	1	0	0	1	x— 7

E—Fischlin. DP—Houston 1, Atlanta 1. LOB—Houston 9, Atlanta 9. 2B—Matthews, Horner. HR—Burroughs (16). SB—Royster, Bergmann. SF—Horner.

	IP	H	R	ER	BB	SO
Houston						
Lemngel L,7-10	1	3	4	4	2	0
Bannister	2	3	1	1	0	1
Andujar	1	0	0	0	0	0
Williams	2	3	1	1	1	2
KForsch	2	3	1	1	2	2
Atlanta						
PNiekr W,13-11	9	10	2	1	2	12

WP—PNiekro. PB—Pocoroba. T—2:30. A—11,282.

Pirates, Phils split twin bill

PITTSBURGH (AP) — Bill Robinson drove in two runs and scored on a bizzare doubleplay as the Pittsburgh Pirates beat the Philadelphia Phillies 5-2 and earned a split of their twi-night doubleheader Friday.

In the first game, Larry Christenson, 8-10, struck out a career-high nine batters, walked none and scattered six hits as the Phillies beat the Pirates 2-0. It was his second shutout this season.

Christenson struck out Willie Stargell twice, tying the Pirates first baseman with Mickey Mantle for the major league career strikeout record of 1,710.

Rookie Don Robinson, 6-5, gave up five hits in winning the second game.

Frank Taveras doubled to lead off the second game and scored on a Dave Parker single.

Greg Luzinski responded with a leadoff homer in the Phillies' second, but the Pirates came back with three runs in the third.

Phil Garner reached on a fielder's choice, went to third on a single by Parker and scored on a Bill Robinson's hit to right. Bake McBride bobbled Robinson's liner for an error, and Parker went to third. Manny Sanguillen followed with a single which scored Parker and moved Robinson to third.

John Milner then grounded to Richie Hebner who stepped on first, eliminating the force at second, and threw to get Sanguillen. Sanguillen fell down in the base path on the way to second and umpire Harry Wendelstedt ruled that Robinson scored from third before Sanguillen was tagged out to complete the doubleplay.

The Pirates chased loser Jim Katt, 5-4, in the fourth when Parker walked and scored on a Bill Robinson double.

Mike Schmidt walked and scored on another walk, a fielder's choice, and a single in the Phillies seventh.

First Game

Philadelphia	ab	r	h	bi	Pittsburgh	ab	r	h	bi
GMddx cf	4	1	1	1	Taveras ss	4	0	0	0
Bowa ss	3	0	1	1	Milner lf	4	0	1	0
Schmdt 3b	3	0	0	0	Parker rf	4	0	0	0
Luzinski lf	4	0	0	0	BRobnsn cf	4	0	1	0
Cardenl 1b	3	0	0	0	Stargell 1b	4	0	0	0
JMartin rf	3	0	0	0	Stenntt 2b	3	0	0	0
Foote c	3	0	0	0	Ott c	3	0	0	0
Sizemor 2b	3	1	1	0	Garner 3b	3	0	2	0
Chrstnsn p	3	0	0	0	Rooker p	2	0	2	0
					Sangln ph	1	0	0	0
					Whitson p	0	0	0	0
Total	29	2	3	2	Total	32	0	6	0

Philadelphia	0	0	0	0	2	0	0	0	0— 2
Pittsburgh	0	0	0	0	0	0	0	0	0— 0

E—Sizemore. DP—Philadelphia 1. LOB—Philadelphia 7, Pittsburgh 5. 2B—Milner, BRobinson. 3B—GMaddox. S—Christensn.

	IP	H	R	ER	BB	SO
Philadelphia						
Crstnsn W,8-10	9	6	0	0	0	9
Pittsburgh						
Rooker L,6-8	8	3	2	2	6	6
Whitson	1	0	0	0	0	2

T—2: 21.

SECOND GAME

Philadelphia	ab	r	h	bi	Pittsburgh	ab	r	h	bi
McBrid rf	4	0	0	0	Taveras ss	4	1	2	0
Bowa ss	4	0	1	0	Garner 2b	4	1	0	0
Schmdt 3b	3	1	0	0	Parker rf	3	2	2	1
Luzinski lf	4	1	1	1	BRbnsn lf	3	1	2	2
Hebner 1b	3	0	2	0	Sanguln 1b	4	0	2	1
GMddx cf	4	0	0	0	Milner lf	3	0	1	0
Boone c	3	0	1	1	Moreno cf	1	0	0	0
Sizemor 2b	2	0	0	0	Berra 1b	3	0	0	0
Brusstar p	0	0	0	0	Dyer c	3	0	0	0
Cardenl ph	1	0	0	0	DRobnsn p	3	0	0	0
Eastwck p	0	0	0	0					
Kast p	1	0	0	0					
Harrisn 2b	2	0	0	0					
Total	31	2	5	2	Total	31	5	9	4

Philadelphia	0	1	0	0	0	0	1	0	0— 2
Pittsburgh	1	0	3	0	1	0	0	0	x— 5

E—McBride, Parker. DP—Philadelphia 1. LOB—Philadelphia 4, Pittsburgh 5. 2B—Taveras, Hebner, BRobinson. HR— Luzinski (26). SB—Moreno, Berra.

	IP	H	R	ER	BB	SO
Philadelphia						
Kast L,5-4	4 2-3	7	5	5	1	2
Brusstar	1 1-3	1	0	0	0	2
Eastwick	2	1	0	0	0	1
Pittsburgh						
DRobinsn W,6-5	9	5	2	2	2	5

HBP—BRobinson (by Kast), Berra (by Brusstar). T—2:02. A—30,865.

Padres capture 11th in a row over Reds, 3-2

CINCINNATI (AP) — Cincinnati reliever Doug Bair threw wild past first base, allowing Gene Tenace to score from second with two outs in the eighth inning, and the San Diego Padres won their 10th straight game with a 3-2 decision over the Reds Friday night.

Bair, 4-4, who had just reliever starter Paul Moskau, walked Tenace with two outs, then hurried his throw after Broderick Perkins topped a roller left of the mound.

Bob Shirley, 7-11, recorded the victory, pitching the seventh after relieving Gaylord Perry. Rollie Fingers notched his 25th save, striking out Ken Henderson in the eight after reliever John D'Aquisto loaded the bases. Fingers retired the Reds in order in the ninth.

The Reds, trailing 2-1 in the seventh, tied it up on Pete Rose's sacrifice fly after a leadoff double by Rick Auerbach, who moved to third on a pinch single by Dave Collins.

San Diego took a 2-0 lead in the first inning on a bases-loaded two-out double by Tenace after Moskau issued walks to Gene Richards, Derrell Thomas and Oscar Gamble.

The Reds loaded the bases in the fourth against Perry and scored their first run on a sacrifice fly by Mike Lum. George Foster had doubled with one out before Perry walked Johnny Bench and Cesar Geronimo.

SanDiego	ab	r	h	bi	Cincinnati	ab	r	h	bi
Richrds lf	4	1	1	0	Rose 3b	4	0	0	1
OSmith ss	4	0	1	0	DThoms cf	4	1	0	0
Griffey rf	5	0	1	0	Driessn 1b	5	0	1	0
					Winfield rf	4	0	0	0
					Foster lf	3	1	1	0
Gamble rf	2	0	0	0	Bench c	3	0	1	0
Ashford 1b	0	0	0	0	Correll c	0	0	0	0
Tenace c	2	1	1	2	Geronm cf	2	0	0	0
DAquist p	0	0	0	0	Kenndy 2b	0	0	0	0
Fingers p	0	0	0	0	Lum ph	0	0	0	1
Perkins 1b	4	0	2	0	Knight ss	2	0	1	0
Almon 3b	0	0	0	0	Aurbch ss	3	1	1	0
FGnzlz 2b	4	0	1	0	Morgan 2b	0	0	0	0
Perry p	3	0	0	0	Moskau p	2	0	0	0
Sweet c	1	0	0	0	DaClns ph	1	0	1	0
					Bair p	0	0	0	0
					KHndrs ph	1	0	0	0
					Sarmint p	0	0	0	0
Total	32	3	6	2	Total	31	2	7	2

San Diego	2	0	0	0	0	1	0	0— 3	
Cincinnati	0	0	0	1	0	0	1	0— 2	

E—Bair. DP—San Diego1. LOB—San Diego 9, Cincinnati 10. 2B—Perkins, FGonzalez, Foster, Auerbauch. SB—Driessen, Richards, DaCollins, OSmith. SF— Lum, Rose.

	IP	H	R	ER	BB	SO
San Diego						
Perry	6	5	2	2	4	5
Shirley W,7-11	1	1	0	0	0	0
DAquisto	2-3	1	0	0	2	1
Fingers	1 1-3	0	0	0	0	2
Cincinnati						
Moskau	7	5	2	2	5	4
Bair L,4-4	1	1	1	1	1	0
Sarmiento	1	0	0	0	1	1

Save—Fingers (26). Balk—Moskau. T— 2:58. A—44,829.

Mets hand Cards loss

ST. LOUIS (AP) — Joel Youngblood and John Stearns each drove in three runs, and the New York Mets handed the St. Louis Cards their seventh straight defeat, 8-3, Friday night.

Mets right-hander Craig Swan, 4-5, scattered nine hits and struck out four in eight innings before he was lifted for a pinch hitter. Mets relief ace Skip Lockwood pitched the ninth.

New York scored two runs on one hit, a bases-loaded walk and a fluke sacrifice fly by Youngblood in the first inning off Cards starter Bob Forsche, 9-12, who was plagued by wildness.

Tim Foli drew a one-out walk and Lee Mazzilli sent him to third with a double. After Forsch walked Willie Montanez intentionally to load the bases, Stearns walked to force in a run.

New York	ab	r	h	bi	St. Louis	ab	r	h	bi
Randle 3b	6	0	1	0	Brock lf	5	2	3	0
Foli ss	4	2	1	0	Tmplin ss	4	0	1	0
Mazzilli cf	5	2	2	0	Hndrck cf	4	0	3	2
Montnz 1b	3	2	2	0	Simmons c	4	0	1	0
Stearns c	2	1	1	3	KHrnnz 1b	4	0	2	0
Yongbld lf	3	1	3	3	Mphry rf	4	1	1	0
EMaddx rf	4	0	0	0	Reitz 3b	4	0	0	0
Flynn 2b	3	0	1	1	Tyson 2b	2	0	0	0
Swan p	3	0	0	0	Phillips 2b	2	0	1	1
Hoisclr ph	0	0	0	0	BForsch p	2	0	0	0
BVlntn ph	0	0	0	0	TScott ph	1	0	0	0
					Littell p	0	0	0	0
					Schultz p	0	0	0	0
					Garrett ph	1	0	0	0
Total	35	8	11	7	Total	37	3	12	3

New York	2	0	1	0	0	0	1	0	4— 8
St. Louis	0	0	1	0	0	0	0	1	1— 3

E—Randle, Reitz. DP—New York 1, St. Louis 1. LOB—New York 11, St. Louis 8. 2B—Mazzilli 2, Foli, Hendrick, Stearns, Mphry. SB—Templeton, Brock, Montanez. SF—Youngblod.

	IP	H	R	ER	BB	SO
New York						
Swan W,4-5	8	9	2	2	1	4
Lockwood	1	3	1	1	0	1
St. Louis						
BForsch L,9-12	7	7	4	4	7	4
Littell	1 2-3	4	4	4	2	3
Schultz	1-3	0	0	0	1	0

PB—Simmons. T—2:30. A—15,153.

Klimpel nabs swimming win

EDMONTON, Alberta (AP) — Unheralded Carol Klimpel, fighting her own nerves and more experienced rivals, captured the 100-meter freestyle swimming event Friday night, for the opening gold medal in the 1978 Commonwealth Games.

"I'm speechless," said the 15-year-old from Toronto after winning her first medal of any kind in international competition.

Klimpel broke the games record twice Friday, posting a 58.19 second race in the trials and lowering that time to 57.78 in the finals.

In the process, she knocked off older rivals Rosemary Brown, 17, of Australia, the silver medalist, and 19-year-old Canadian teammate Wendy Quirk, the bronze medalist.

Klimpel has gone from a ninth-place ranking in her own country to the top of Commonwealth freestyle swimming in a span of a few weeks.

She was still not certain she could pull off the upset before the race, saying, "I really didn't think I could win until this afternoon. I started piecing it together.

Mahan signs WTC golf letter

Mike Mahan of Midland has signed a letter of intent and a golf scholarship with Texas Western College, Coach Bob O'Day announced.

Mahan will be joining another Midland golfer, Billy Sitton, on the Westerner squad along with freshmen Phil Kuss, Sweetwater; Ken Lawrence Albany; Scott Barrett, Pampa; Robert Harrison, Lindsay, Okla.; Brent Jacobs, Amarillo, and Bruce Northcutt, Lubbock.

Mutual sets SWC grid broadcasts

DALLAS (AP) — Mutual Broadcasting System has scheduled eight Southwest Conference football games in a 63-game SWC package for national radio audiences.

They are Texas Tech at Southern California, Sept. 9; Texas A&M at Boston College, Sept. 23; Texas at Texas Tech, Sept. 30; Texas A&M at Houston, Oct. 14; TCU at Tulane, Oct. 21; Arkansas at Houston, Oct. 28; and Texas A&M at Arkansas, Nov. 18.

The Mutual SWC network consisted of 198 stations as of July 25. The SWC is joining Mutual for the first time this season after years with Humble, now Exxon.

Oliver sparks Texas over Indians by 8-0

ARLINGTON, Texas (AP) — Al Oliver drove in three runs, two in a six-run Texas second inning, and Ferguson Jenkins tossed an eight-hitter as the Rangers snapped a five-game losing streak with an 8-0 victory over the Cleveland Indians.

Jenkins, 10-7, struck out eight to pass Tim Keese and take over the 11th place on the all-time strikeout list. Jenkins now has 2,545 strikeouts.

The Rangers chased Rick Wise, 8-14, in the second inning. Oliver and Kurt Bevacqua each delivered two-run singles in the six-run outburst.

Cleveland's big,est threat came in the seventh when Tom Veryzer singled and Duane Kuiper doubled with no outs. Jenkins then preserved his shutout with two strikeouts and groundout.

Texas scored twice more in the seventh on a single, a walk, Oliver's RBI single and a throwing error.

Cleveland	ab	r	h	bi	Texas	ab	r	h	bi
JNorris 1b	4	0	0	0	Hargrv dh	4	1	1	0
Mannng cf	4	0	1	0	Wills 2b	4	2	3	1
Grubb lf	3	0	1	0	Sundbrg c	2	1	0	0
GAlxndr c	4	0	1	0	AOliver lf	4	0	2	3
Carbo dh	4	0	1	0	Bonds rf	4	1	1	0
Veryzer ss	4	0	1	0	Jorgnsn 1b	2	1	0	0
Kuiper 2b	4	0	2	0	Harrah ss	4	1	1	1
Speed rf	3	0	0	0	Beniquz cf	4	0	0	0
Cox 3b	3	0	1	0	Bevacq 3b				
	3 1		1	2	Total	33	8	9	7
Total	31	8	9	7					

Cleveland	0	0	0	0	0	0	0	0	0— 0
Texas	0	0	0	0	0	0	2	0	x— 8

E—Kuiper. DP—Cleveland 1, Texas 2. LOB—Cleveland 7, Texas 5. 2B—GAlexandr, Kuiper. SB—Wills 2, Bonds, Harrah.

	IP	H	R	ER	BB	SO
Cleveland						
Wise L,8-14	1 1-3	5	6	6	3	3
Hood	2-3	1	0	0	0	1
Spillner	4	2	2	1	3	3
Monge	2	1	0	0	0	1
Texas						
Jenkins W,10-7	9	8	0	0	1	8

WP—Hood. T—2:15. A—20,307.

Blue Jays win

KANSAS CITY (AP) — Al Woods hit a triple and two singles and scored the winning run on Rick Bosetti's ninth-inning single Friday night, rallying the Toronto Blue Jays to a 5-4 victory over Kansas City and handing the Royals their fourth straight loss.

Reliever Al Hrabosky, 4-5, gave up leadoff singles to Dave McKay and Woods in the ninth, then Rick Cerone sacrificed the runners up a base. Otto Velez tied the score with a sacrifice fly and Bosetti's single delivered Woods with the winner.

Pete LaCock had doubled in the seventh and scored on Clint Hurdle's single to give Kansas City a 4-3 lead.

The teams traded single runs in the first. Rico Carty's single scored Bosetti for Toronto before Jesse Jefferson, 6-10, walked a run home in the Royals' first.

The Blue Jays added run in the fourth on Al Woods' RBI triple, but the Royals took a 3-2 lead on Darrell Porter's two-run double in the fifth.

Toronto tied the score in the sixth with Roy Howell's leadoff triple and Carty's RBI grounder.

Brewers top Boston behind Bando, Gorman

MILWAUKEE (AP) — Sal Bando and Gorman Thomas belted two-run homers and Larry Hisle and Cecil Cooper added solo shots, powering the Milwaukee Brewers to a 6-2 victory over the Boston Red Sox Friday night.

Lary Sorenson, 13-8, scattered six hits as the second-place Brewers closed within five games of the American League East-leading Red Sox.

The victory was only Milwaukee's fourth in the last 11 games. Boston, meanwhile, has lost 12 of its last 17.

Don Money singled with one out in the Brewer first and Bando followed with his 13th homer. Two pitches later, Hisle hit a towering shot to left for his 25th homer of the as Milwaukee jumped to a 3-0 lead against Bill Lee, 10-7.

Boston got a run back in the fourth on leadoff singles by Jerry Remy and Jim Rice and a sacrifice fly by Carl Yastrzemski.

The Brewers made it 5-1 in the fourth as Robin Yount singled off Jim Wright and Thomas crashed his 25th homer. The ball hit three rows from the top of the left-field bleachers.

Cooper's eighth homer, his first since April 28, made it 6-1 in the sixth. Cooper has started three games since incurring a hairline fracture of the leg June 9.

Fred Lynn's ninth-inning sacrific8e fly delivered the other Red Sox run.

Boston	ab	r	h	bi	Milwaukee	ab	r	h	bi
Burleson ss	4	0	1	0	Molitor 2b	4	0	1	0
Remy 2b	4	2	2	0	Money 1b	4	1	1	0
Rice lf	3	0	1	0	Bando 3b	4	1	2	2
Ystrzm 1b	3	0	0	1	Hisle lf	4	1	2	1
Fisk c	2	0	0	0	Lezcano rf	4	0	1	0
Lynn cf	3	0	0	1	Cooper dh	4	1	1	1
Brohmr dh	4	0	0	0	Yount ss	3	1	2	0
Evans rf	3	0	1	0	GThoms cf	4	1	1	2
Hobson 3b	3	0	1	0	BMartnz c	3	0	0	0
Total	29	2	6	2	Total	34	6	11	6

Boston	0	0	0	1	0	0	0	1— 2	
Milwaukee	0	0	0	2	0	1	0	0 x— 6	

DP—Milwaukee 2. LOB—Boston 5, Milwaukee 5. 2B—Yount. HR—Bando (13), Hisle (25), GThomas (25), Cooper (8). SF—Ystrzmski, Lynn.

	IP	H	R	ER	BB	SO
Boston						
Lee L,10-7	2-3	4	3	3	1	0
Wright	5 1-3	5	3	3	0	3
Hassler	2	2	0	0	0	1
Milwaukee						
Sorenson W,13-8	9	6	2	2	2	2

HBP—Rice (by Sorenson). T—2:10. A— 52,562.

Snyder hosts softball meet

SNYDER—The fourth annual Snyder Jaycess Slow Pitch Softball Tournament is scheduled Aug. 18-20 with the proceeds to go to the Women's Auxiliary of the Cogdell Memorial Hopsital medical student scholarship fund.

Entry fee is $50 plus two game balls and the field will be limited to 20 teams. Games will be played at Winston

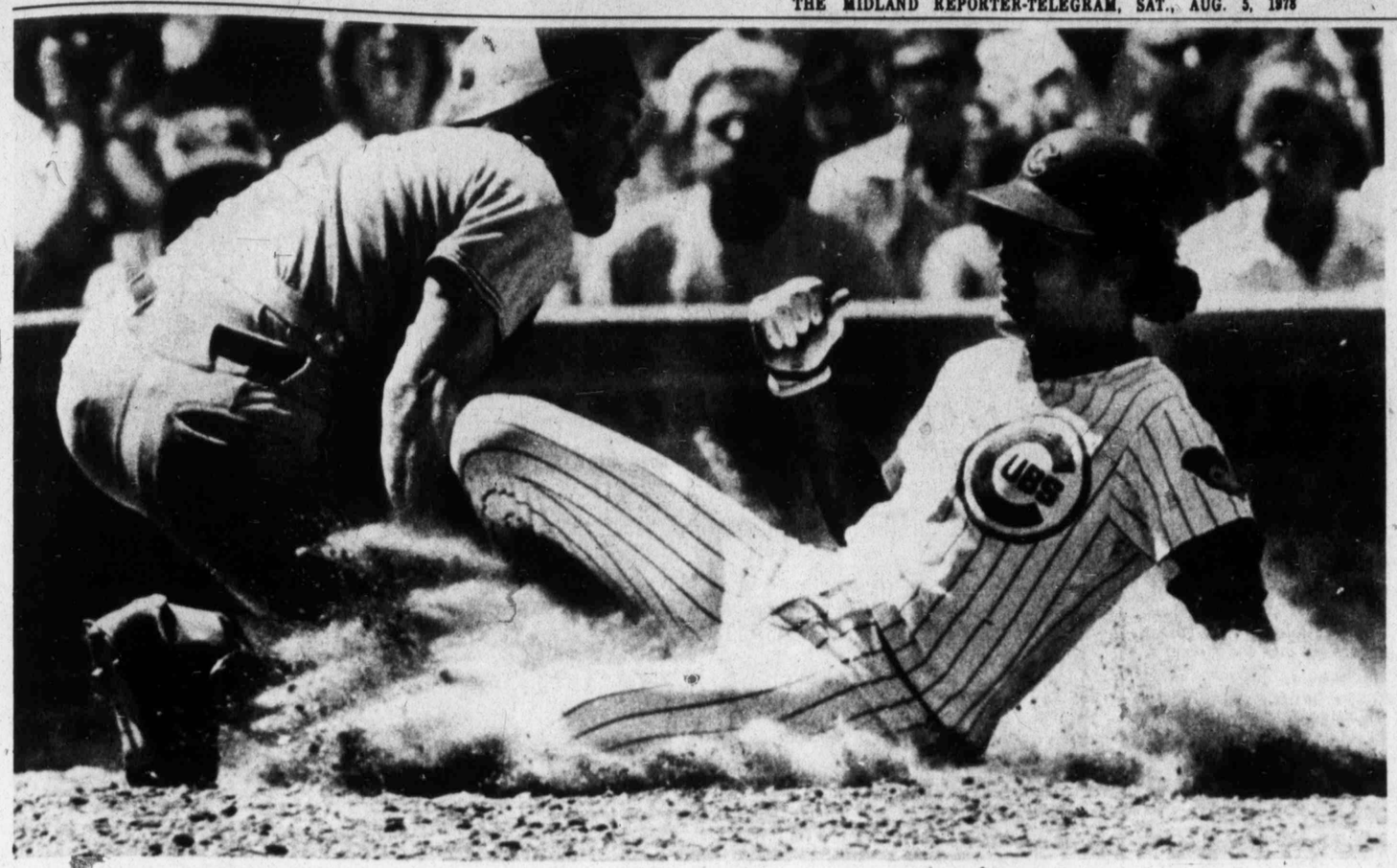

Manny Trillo of the Chicago Cubs slams into Montreal catcher Gary Carter during second inning action Friday at Wrigley Field in Chicago. Trillo was out attempting to score from second on Rick Reuschel's single to right. The throw to Carter came from Ellis Valentine. (AP Laserphoto).

Murcer sparks Cubs to victory

CHICAGO (AP) — Pinch-hitter Bobby Murcer drove in the tying run with a bunt single in the seventh inning and Bill Buckner followed with a run-scoring single Friday to lead the Chicago Cubs to a 6-4 victory over the Montreal Expos.

The Expos had broken a 3-3 tie in the top of the seventh on singles by Larry Parrish, Warren Cromarite and Chris Speier after Rick Reuschel, 10-9, had retired 15 batters in a row.

Greg Gross opened the bottom of the seventh for the Cubs with a pinch-single and Larry Bittner reached on an error by Dave Cash. Ivan DeJesus sacrificed both runners along before Murcer dropped his bunt single to score Gross. Buckner then singled to score Biittner.

The Cubs, winning their fourth in a row, added an insurance run in the eighth on two walks and a single by Biittner.

Tony Perez opened the Montreal second with a double, went to third on a single by Cromartie and both scored on a double by Gary Carter. He went to third on the throw home and scored on a sacrifice fly by Speier.

The Cubs tied it in the bottom of the second on a double by Mike Vail, Dave Kingman's 17th homer and singles by Ed Putman, Reuschel and DeJesus.

Reliever Mike Garman, 2-5, was the loser while Bruce Sutter came on in the eighth inning for Chicago to pick up his 20th save.

The Cubs might have had more than three runs in the second inning had it not been for some sloppy base-running.

After Kingman homered, Manny Trillo drew a walk before Putman singled. Reuschel then singled to right. Trillo held up at third and then suddenly broke for the plate but was thrown out by right-fielder Ellis Valentine.

DeJesus then singled and Rodney Scott beat out a single to Speier at short but Reuschel was thrown out at home trying to score.

In the seventh after Buckner had singled, Murcer went all the way to third. Then a pitch got away from Carter and Murcer tried to score but was nailed on the throw from Carter to pitcher Gary Pirtle who covered.

Montreal	ab	r	h	bi	Chicago	ab	r	h	bi
Cash 2b	5	0	0	0	DeJesus ss	4	0	2	1
Dawson cf	4	0	0	0	RScott cf	2	0	1	0
EValntn rf	4	0	1	0	Murcer rf	1	0	1	1
Perez 1b	4	1	2	0	Bucknr 1b	4	0	1	1
Parrish 3b	4	1	1	0	Kelleher 3b	0	0	0	0
Cromart lf	4	1	3	0	Vail rf	4	1	1	0
Carter c	4	1	1	2	McGlthn p	0	0	0	0
Speier ss	3	0	1	2	Sutter p	0	0	0	0
Fryman p	1	0	0	0	Kingmn lf	3	1	1	2
Twitchll p	1	0	0	0	White cf	1	0	0	0
Unser ph	1	0	0	0	Trillo 2b	3	0	1	0
Garman p	0	0	0	0	Putman 3b	3	1	1	0
Knowles p	0	0	0	0	Rader c	0	1	0	0
Pirtle p	0	0	0	0	Blackwel c	1	0	0	0
Hutton ph	0	0	0	0	Gross lf	1	1	1	0
					RReschl p	2	0	1	0
					Biittner 1b	2	1	1	1
Total	35	4	9	4	Total	31	6	12	6

Montreal	0	3	0	0	0	0	1	0	0—4
Chicago	0	3	0	0	0	0	2	1	x—6

E—Cash, Carter. LOB—Montreal 6, Chicago 7. 2B—Perez, Carter, Vail. HR—Kingman (17). S—RScott, DeJesus. SF—Speier.

	IP	H	R	ER	BB	SO
Montreal						
Fryman	1 2-3	5	3	3	1	0
Twitchell	4 1-3	3	0	0	1	1
Garman L,2-5	1-3	1	2	1	0	0
Knowles	0	2	0	0	0	0
Pirtle	1 2-3	1	1	1	2	2
Chicago						
RReschl W,10-9	7	6	4	4	0	4
McGlothen	2-3	1	0	0	0	0
Sutter	1 1-3	2	0	0	1	3

Save—Sutter (20). T—2:39. A—20,621.

Brownlee sharing lead with Little in Europe

SUNNINGDALE, England (AP) — Vivian Brownlee, after an agonizing four-hour wait Friday, found herself sharing the lead with Sally Little of South Africa at the midway mark of the European Women's Golf championship on Sunningdale's 6,174-yard, par-74 course.

Brownlee, who has only won one major tournament in three years as a professional and who stands 35th on the U.S. money list, started the day 3 under par, at one time looked to be a conclusive leader at 7 under, then collected three bogeys in a row to finish the 36 holes at 143, 5 under par.

Little, starting four hours after Brownlee, was the first-round leader with a 5-under-par 69. She improved on that by a stroke until the last hole, when she bogeyed to finish level with Brownlee at 143.

BEHIND THEM was Nancy Lopez, the 21-year-old golfing sensation from New Mexico, who turned in a 71, the best round of the day, to pick up three strokes and jump into second place with a 4-under-par 144.

The day, which started so happily for Florida-based Brownlee, turned sour four holes from the end. At that point, putting like a dream, she had picked up four birdies to go 7 under. Then the strain got her.

"I tried for more birdies and it backfired on me, " she said.

On the 15th, a 210-yard par-3, she hooked into a bunker from the tee. On the 16th, a par-5, she took four to get on the green and two putted. And on the 17th, she was bunkered againNand missed from five feet.

Those three bogies brought her down to 4 under. Then she collected herself and sank a 10-footer for a birdie on the 18th and went into the clubhouse 5 under to wait for Little, a late starter.

LITTLE BEGAN with a bogey, got that back with a second-hole birdie, then settled into a groove of seven pars.

She went birdie, bogey, birdie on the first three holes coming home to go 6 under=and with five more pars she came to the 18th a stroke ahead of Brownlee.

But there her drive strayed to the right, her second landed in a bunker by the side of the green, and although she chipped out to within nine feet, her first putt lipped the cup and left her with a bogey in a par round of 74.

Lopez, who started 1 under par, had only three birdies in her solid round but they brought her to within firing distance of the two leaders.

They came on the ninth, when she reached the green from the tee and was down in three; on the par-5 12th when her second landed 10 feet from the pin and she just missed an eagle, and on the 16th, another par-5, where she recovered from a bunker and put a 4-iron only four feet from the pin.

"I was very pleased. I was sinking my long putts and I reckon I have recovered all my confidence, " said Lopez afterwards.

While Lopez was streaking after the leaders Laura Baugh, who was at Little's heels Thursday at 4 under par, slipped badly and ended the day with a 149 — 1 over par for the two rounds.

Orantes posts win

NORTH CONWAY, N.H. (AP) — Third-seeded Manuel Orantes and John Alexader both won soggy victories Friday in the quarter-finals of a $175,000 international tennis tournament at Mt. Cranmore Stadium.

Alexander, whose powerful game was less effected by the intermittent rain which fell during both matches, won handily over Heinz Gundhardt of Switzerland 6-4, 6-4. Orantes had more trouble with Wojtek Fibak of Poland, but managed to prevail.

After dropping the first set 4-6, the Spaniard won the next two sets 6-2, 6-4.

Alexander, who won the tournament last year but is seeded only ninth, played a well-oiled slam-and-serve game which stood up better in the rain than that of Gundhardt, a 19-year-old who has never beaten Alexander.

But the Australian said the wet courts made playing "almost impossible at times."

"The ball was heavy and murder to hit it. Sometimes when you looked up for a smash or a serve you got rain in your eyes," he said.

He was occasionally caught by clever passing shots by Gundhardt but his powerful serve allowed the Australian to prevail.

Orantes blamed nervousness for his loss of the first set to Fibak, who defeated Orantes two years ago in the British Hard Court Championship.

Baseball czar liking system

NEW YORK (AP) — Baseball's "competitive balance" has not been hurt by the free-agent system in use the past two years, Baseball Commissioner Bowie Kuhn said Friday.

"Many of us feared that there would an adverse effect on teams' competitive balance but I see no clear evidence of that," Kuhn told a group of lawyers at the American Bar Association's convention.

Kuhn added, however, that he has not ruled out the possibility of an elite group of free agent-laden teams emerging in the future.

The free-agent system, initiated by baseball in 1976, allows players to play out their obligation to their club and sell their services to the highest bidder.

It replaced baseball's so-called reserve clause, which tied a player to one team unless management decided to trade him.

"Baseball attendance is up 30 percent and free agency is a factor," Kuhn said. "It may not be the main factor" but it is part of the game's recent success, he said.

Young named AD at Oklahoma State

STILLWATER, Okla. (AP) — The man picked to run the Oklahoma State athletic department said Friday he is fully aware of the school's problems and knew of no move to oust head football Coach Jim Stanley.

Richard A. Young, 46, named Oklahoma State athletic director on Thursday, was asked about Stanley in the wake of rumors the coach would be fired before the start of the football season — perhaps even as early as this weekend.

"I would certainly be involved if anything transpired along that line," said Young, who does not take over officially until Aug. 21. "To my knowledge, there's nothing to it."

The rumors about Stanley's dismisal arose because of allegations that coaches were making cash payments to some players. Dr. Lawrence Boger, OSU president, and interim Athletic Director Ray Chapel reportedly made a trip to Kansas City recently to meet with investigators.

The Oklahoma State Cowboys currently are under a two-year National Collegiate Athletic Association probation for football recruiting violations. The NCAA and the Big Eight Conference are looking into the slush fund allegations.

Boger and Young appeared at a news conference Friday and Boger said Oklahoma State interviewers "had been quite open with him about OSU's problems."

Asked whether anything he had heard tended to scare him off, Young replied, "No, not at all. We were well aware of the problems.

"What the eventual outcome of the investigations will be, we don't know, but we were well aware of what has transpired from reading the articles in magazines and newspapers."

Young, who currently is athletic director at Bowling Green University in Ohio, also was asked whether the information he had received indicated he should clean house in the athletic department.

"No, not at this point," he said. "I've been apprised of the investigation of the NCAA, which is still under way. No, there's no indication of it at this time."

Young replaces Floyd Gass, who resigned about eight weeks ago.

A graduate of Ohio State University and a member of the 1954 national championship football team, Young has been athletic director at Bowling Green since 1971.

Oakland Raiders showing interest in LA Coliseum

The Los Angeles Times

LOS ANGELES — In what remains of the 20th century, it isn't likely that another National Football League team will be based in the Coliseum the departure of the Rams in 1980.

This is the view of a number of people who follow profootball closely, including NFL people.

NFL club executives, who aren't looking for any problems they can avoid, don't like to be quoted by name on this subject. They don't crave to be branded as obstructionists who will fight actively against two NFL teams in the Los Angeles area.

Accordingly, when asked to say on the record if the Coliseum is going to get another team, such as the Oakland Raiders they say, "Sure, it's a possibility."

But is it?

They think not.

Some of those in New York and other NFL cities make these points:

—The league will probably expand from 28 to a maximum 30 teams in 1990, or thereabouts, but its new franchises will be placed in "virgin" territory (for example, Memphis, Birmingham or Phoenix) away from other NFL teams.

If challenged by the Congress or courts (which in recent years have often ruled against NFL interests) the league's leaders believe they couldn't justify five teams in Califonia and none in Tennessee, Alabama, Arizona or even Hawaii.

Said one source: "The NFL will have a team on the moon before it has (another) one in the Coliseum."

—Fearing courts, legislatures and public opinion, the league won't strip one NFL community to help another. It won't vote to transfer an existing franchise to the Coliseum. What the pro football people fear isn't an anti-trust action in the Los Angeles area (which already has an NFL team) but other kinds of legal action in the city that would be losing its only NFL team.

—In simple justice to the sports fans of the cities where NFL football is now played, the league wouldn't remove a franchise without good cause. Like most businessmen, NFL clubowners consider profits first, but, second, they are proud of their fans and their acceptance in many communities. And unlike the executives of other leagues (including baseball's) they don't shift franchises often or readily.

The NFL hasn't moved an established franchise since the Cardinals left Chicago for St. Louis in 1960, depriving Chicago of one of it two pro football teams on the theory that in the television era, one is enough.

—A need for stability is what NFL people seem to feel most strongly now. In recent years they have gone through the turmoils of merger, expansion, almost continuous litigation and many losing fights in Congress (with respect to blackout lifts and other matters) and they'd like to settle down now and just count their money.

Conceivably, Oakland could get awa with a rogue transfer. The NFL wouldn't vote the Raiders into the Coliseum but the Raiders might just come, defying the league and gambling that the courts would support what in other business would be ruled a legitimate move, if, indeed, it got before the courts at all.

This is te kind of longshot possibility that keeps NFL people from saying there'll never be another proclub in the Coliseum.

In all there are, they say, four ways it could happen:

Another pro league might be organized.

The Rams might stay in the Coliseum after all. (Although they've signed with Anaheim, their contract is subject to joint approval on many sticky details.)

An expansion team is possible.

And, someday, an established team somewhere might move.

These possibilities are all remote, profootball people say, though some believe Al Davis would come if he could.

Bonuses given to UT coaches

AUSTIN, Texas (AP) — Texas Longhorn coaches in all men's sports will get 8 percent salary bonuses if their teams appear in post-season games under a policy adopted Friday by the University of Texas Board of Regents.

The regents extended a 1962 policy that only applied to football coaches leading teams to bowl games.

It was not clear Friday whether the policy would be made retroactive to include Abe Lemons, whose basketball team captured the National Invitational Tournament championship in New York this year.

The bonus is aimed at rewarding coaches who "have assumed more than normal mental, physical and time loads and who have achieved an outstanding team performance," the policy states.

Cubs may steal flag

CHICAGO (AP) — The Chicago Cubs, whose home run power in the "friendly confines" of Wrigley Field was once legend, are trying to steal the Nationl League East title with speed, defense and pitching.

No longer blessed with sluggers like Ernie Banks, Hank Sauer and Bill Nicholson, whose sweeping swings propelled shots over the short porches, the fans are now cheering the likes if Ivan DeJesus, Manny Trillo, Rodney Scott and Jerry White.

A walk or a single almost instantly finds the runner stealing second these days, waiting to be driven in with still another single. Home runs are a rarity.

GOING INTO Friday's game with Montreal, the Cubs had but 45 home runs as against 67 stolen bases, many of which have come from DeJesus and Scott since the All-Star break.

Despite the lack of power, the Cubs found themselves only 3½ games behind the Philadelphia Phillies after sweeping a mid-week series from the St. Louis Cardinals.

Ironically, General Manager Bob Kennedy and Manager Herman Franks had planned things differently. They checked last year's figures and thought they had sufficient left-handed power with Bobby Murcer hitting 27 homers, Larry Biittner 12, Bill Buckner 11 and Steve Ontiveros 10 — eight from the left side.

Jerry Morales with 11 homers was the only right-handed batter in double figures, so the Cubs went all out to sign free agent Dave Kingman, who they figured was good for at least 40 homers in the "friendly confines."

KINGMAN CAME through but, alas, he went on the disabled list last month with a pulled hamstring after providing 16 home runs. Murcer has only six this year, Biittner three and Buckner one.

Ontiveros hit one and is out for the rest of the season and Morales has been traded.

So what keeps the Cubs in the running? Speed, defense and pitching.

"You make do with what you've got," said Franks, refusing to admit which players have the green light to steal on their own, "because if they fail, I want to take the blame."

DeJesus at short and Trillo at second make one of the best double play combos in the league and White, when healthy, is as good a center fielder defensively as the Cubs have had in a long time.

THE KEY to the Cubs' success, aside from defending champion Philadelphia's inability to pull away as expected, is pitching, even though ace Rick Reuschel is just now getting over a case of tendinitis. Rookie Dennis Lamp, who had pitched well but had trouble winning, has cashed in three victories in a row and Mike Krukow is 5-0 since returning from the minors.

Drill Pipe
4 1/2" FHBN
16.6 #
TOOL JOINT AUGS.
5 1/2"
$9.50
FORSTER DRILLING CO.
697-3166

FASHION CHANGES
TASTE REMAINS
J. E. BORRON-*Gentlemen's Clothing*
offers the following in traditional men's apparel

Corbin
Gant
Sero
Country Britches
Asher
Coach

Cole Hann
Scotland Yard
Country Roads
Frank Bros.
Deansgate
Linnet

OPEN SATURDAY AUGUST 5th

NO. 129 San Miguel Square
Wadley at Midkiff

TEE TIME

Cart paths to launch Hogan Park remodeling

By REX WORRELL
Hogan Park Golf Pro

There have been a lot of questions recently regarding the timetable for the pending improvements at Hogan Park Golf Course. At the present time, it looks like the first project under way will be the cart trails for the existing 18-hole course.

These cart trails are to be eight feet wide asphalt paths and will run from the green past the next tee box to be played.

Construction of the trails started last Tuesday and hopefully will be completed in two or three weeks.

The construction of a new pro shop and snack bar should begin sometime this month and be completed in a 10 month period, which be somewhere around next July 1.

The new nine holes are presently being designed and blueprints fixed up and, hopefully, will be ready by Oct. 1. Bidding will be completed and construction begun before the first of the year with hopes for an April planting. If everything goes on schedule, we hope to begin operation of the new facilities by Oct. 1, 1979.

A GOLF rules minder: Loose impediments-definition 17: The term "loose impediment" denotes natural objects not fixed or growing and not adhering to the ball, and includes stones not solidly embedded, leaves, twigs, branches and the like, as well as worms and insects and casts or heaps made by them, snow and ice are either casual water or loose impediments, at the option of the player.

Rule 18- Any loose impediment may be removed without penalty, except when both the impediment and the ball lie in or touch a hazard. When a ball is in motion, a loose impediment shall not be removed.

THE HOGAN Park Women's Golf Association held a Trophy Day Thursday with the 18-hole division winner being Merrilyn Walker and Betty Cobb was runner up. In the nine-hole division, Betty Reimers was the winner with Majorie Cardwell second and Bernice Webb third.

Walton wanting release from Portland contract

PORTLAND, Ore. (AP) — Center Bill Walton has asked for his release from the Portland Trail Blazers and the club will try to work a trade, a spokesman for the 1977 National Basketball Association champions said Friday.

A terse statement from spokesman John White read: "The Portland Trail Blazers announced today that Bill Walton has asked to be traded prior to the 1978-79 season and the club has informed him it will attempt to abide by his request."

Sources say seven clubs are in the running to obtain the services of the 6-foot-11 center, the NBA's Most Valuable Player last season. They are New York, Los Angeles, Denver, Golden State, Philadelphia, San Diego and Boston.

Portland club officials refused to comment beyond the prepared statement.

Walton, 25, has been troubled by a foot injury suffered late last season. He missed nearly all games in the playoffs, where Portland was eliminated by the Seattle SuperSonics in the second round aftet the Blazers had drawn a bye through the first round.

Walton is from the San Diego suburb of La Mesa, Calif., and has in the past expressed a desire to move to a sunny climate. He seemed happy with Portland, however, after taking the club to the NBA title in 1977.

"Obviously, San Diego is his home town and we'd love to have him," said Irv Levin, owner of the new San Diego team.

"He's obviously a hell of a ballplayer," said vice president Irv Kaze of the San Diego team. "Who wouldn't like to have a guy like that? But that doesn't mean we got him."

The San Diego team was moved from Buffalo after the season and will be coached by Gene Shue, who guided the Philadelphia 76ers, the team Portland beat for the NBA title in 1977.

"If it's true and he's available, then naturally we're interested," said general manager Eddie Donovan of the New York Knicks.

Bob Bester, public relations director for Golden State Warriors, said, "We have heard the same thing — that he wants to be traded and has specified seven teams and we are one of them. We haven't even had a chance to evaluate that. We certainly are not negotiating with Bill Walton — that would be tampering."

Asked if Walton had contacted the Warriors, Bester said, "I would not want to go beyond what I just said."

The 6-foot-11, 225-pound Walton led the Trail Blazers to the NBA championship in 1977 and was named the outstanding player in the postseason playoffs. Last season he was voted the NBA's Most Valuable Player even though he missed 24 games because of injury.

Walton, a three-time All-American from UCLA, was the first player chosen in the 1974 college draft and was expected to bring instant success to the Trail Blazers.

It didn't happen that way.

Allen in return to LA Coliseum

LOS ANGELES (AP) — George Allen makes his celebrated return as Rams coach Saturday night when Los Angeles hosts the New England Patriots in both teams' 1978 National Football League preseason opener.

Allen, back at the Rams' helm after a seven-year stint with the Washington Redskins, says of the game, "We plan to win it."

He adds, however, "We better be ready for a top effort, or we'll be in trouble. The Patriots rank among the four or five top teams in football when it comes to talent.

"They have some very talented people at the skilled positions."

New England Coach Chuck Fairbanks, whose building program with the Patriots seems near completion, says brashly, "We can beat any team in football with what we have right now. We don't have to fear anyone.

"And I don't mean beat them on any given day; I mean we can beat any team in this league consistently if we just get our own act together."

The Patriots, who finished 1977 third in the American Football Conference Eastern division with a 9-5 record, do indeed have some impressive talent.

Quarterback Steve Grogan, dangerous both as a passer and runner, gives their offense an extra attacking dimension.

Fullback Sam Cunningham rushed for 1,015 yards last season, and Andy Johnson and Don Calhoun are proven runners. The backs operate behind one of the NFL's top offensive lines, including guard John Hannah and tackle Leon Gray.

The Rams, National Football Conference West champs for the past five years but still seeking their first Super Bowl trip, will be led by quarterback Pat Haden and running back Lawrence McCutcheon, Los Angeles' all-time top career rusher.

Boyer still keeps job despite losses

By PAUL LeBAR
AP Sports Writer

ST. LOUIS (AP) — St. Louis Cardinals Manager Ken Boyer, when asked how he has kept from losing his sanity, smiled wanly and replied, "Who says I have?"

The 47-year-old Boyer, named the National League club's pilot in April to succeed Vern Rapp, continues to ride a bumpy course as his team limps toward its worst campaign in 65 years.

With a third of the season to go, the legitimacy of St. Louis' 40-67 record is underscored by an offense manufacturing an average of 3.3 runs a game.

Switch-hitting Ted Simmons, the club's All-Star catcher, has a .299 batting average to go with 15 home runs and 52 RBI. But behind him, the performances are subpar.

Shortstop Garry Templeton has climbed to .275 on the strength of a 13-game streak. The others are George Hendrick (.260), Keith Hernandez (.255), Mike Tyson (.246), Ken Reitz (.237), Jerry Morales (.235) and Jerry Mumphrey (.232).

In 54 of their 107 games — 45 of them defeats — the Cards have failed to score as many as three runs. Thirty-six of the club's contests have been decided by a one-run margin. And of those, St. Louis has won only 11.

Boyer cites an absence of power which has plagued his team annually and also recognizes the pressures which accompany the Cards' plight.

"People don't realize what it's like," he says. "It's an emotional drain on the players, off the field and on. Sometimes you can tell it by the way things happen. It's an intangible, but it's there."

Although betrayed by lack of support, the St. Louis pitching staff has maintained respectability in the form of 11 shutout triumphs and 25 complete games.

Right-hander Pete Vuckovich is 8-9, but until his last two starts was the NL's earned run average pacesetter. And another right-hander, reliever Mark Littell, boasts 101 strikeouts in 772-3 innings and a 2.20 ERA despite his 1-7 ledger.

Maintaining an uneasy vigil over the Cards' most recent skid, a 2-9 trip to the West Coast and Chicago, was General Manager Bing Devine.

"In this day and age, it's difficult to change the whole structure of a ballclub," says Devine. "When teams have a winning season, it's often the case of all their players having good years at the same time. I often wondered what it'd be like the other way around. Now I know."

St. Louis, the worst team in the NL and third-worst in the majors, returned home Friday to start a seven-game home stand with a .374 winning percentage.

AAU stands firm against sports bill

DENVER (AP) — The executive committee of the Amateur Athletic Union has reaffirmed its position opposing the amateur sports bill currently before Congress unless certain changes are made.

"As it is now, we are opposed to the bill," said Richard E. Harkins, secretary of the AAU. "But the official national policy of the AAU is that we will not oppose the bill provided certain provisions are made, namely proper definition for participation in international competition."

The AAU's executive committee met here last weekend to reaffirm the position it had set out before a subcommittee of the House of Representatives in June. This policy was originally adopted at a board meeting in Dallas in April.

The bill, which establishes guidelines for national sports governing bodies, has been passed by the Senate and is now being studied by a House committee. Such legislation has been under consideration for two years.

World-wide competition in amateur athletics is controlled by international federations in each sport. Each of these bodies has rules for international competition and looks to the national governing body in each country to enforce these rules. The AAU believes that the bill does not contain sufficient provisions that would enable the national governing bodies to live within the rules of their respective international federations.

For example, the international governing body for gymnastics sets guidelines and expects the United States Gymnastics Federation to enforce them. The AAU is claiming that the legislation before the House would not permit a group like the USGF to operate within the guidelines of the international federation.

"We have also urged that any legislation that goes through should contain an athletes' bill of rights," Marty Wise, a spokesman at AAU headquarters in Indianapolis, said Friday. "That would protect the rights of athletes to compete where they want. If there is indeed an Amateur Athletic Act, and if it doesn't have an athletes' bill of rights, it's really missing half the battle."

Joe Love signs SPC net netter

LEVELLAND—Joe Love, Midland High, has signed a tennis letter of intent to attend South Plains College.

Love has played competitive tennis for three years and amassed a string of awards in doubles play. Along with partner Kirk Farquhar, Love won first in the Lubbock Invitational in 1977 and 1978, the Midland Invitational in 1978 and the Abilene Invitational in 1978.

Love also won first in regional competition last spring and was a state semifinalist. Love finished second in doubles play at Andrews and Big Spring in 1977 and Dallas in 1978.

Elkins sets mark in swim meet

THE WOODLANDS, Texas (AP) — Stephanie Elkins set a meet record in the preliminaries of the women's 100 meter freestyle and Cynthia Woodhead also beat the old mark Friday in the Amateur Athletic Union Long Course Swimming Championships.

Finals in the men's and women's 400-meter individual medley, 100-meter freestyle and 800-meter freestyle relay were scheduled later Friday night.

Jesse Vassallo, Mission Viejo, Calif., led qualifiers into the finals of the men's 400-meter individual medley, Nancy Hogshead, qualified first in the women's 400-meter individual medley and David McCagg, Jacksonville, Fla., was the top qualifier in the men's 100-meter freestyle.

Elkins, 15, Jacksonville, Fla., finished second to Woodhead Thursday night in the finals of the 200-meter freestyle when Woodhead set an American record.

It was Woodhead's turn to be the runnerup in the 100 freestyle preliminaries as Elkins hit the tape in 56.98 to beat the former meet record of 57.20, held by Jill Sterkel, El Monte, Calif.

Woodhead followed in the final preliminary heat with a 56.99 clocking that also beat the existing meet record.

The battle for the No. 3 qualifying position was even tighter between Sterkel and Anne Abraham, Menlo Park, Calif. Both swimmers finished in 57.39 and Abraham got the third qualifying position by winning a coin toss.

Winners and runnersup at the AAU meet will qualify for the U.S. team that will compete in the World Championships Aug. 20-28 in West Berlin.

Brian Goodell, Mission Viejo, Calif., the world record holder in the 400-meter and 1500-meter freestyle, qualified third behind Vassallo and Ed Ryder of Mission Viejo, Calif., in the 400 individual medley.

Goodell missed a chance to qualify for the U.S. team earlier this week when he finished fifth in the 400-freestyle finals.

Hogshead, 16, led the 400 individual medley qualifying with a time of 4:52.83; Vassallo had a 4:30.78 in the men's 400 individual medley and McCagg hit the tape at 50.48 in the 100 freestyle.

WANT ADS
WORK IN 61 CLASSIFICATIONS
USE 'EM FOR PROFIT!
Dial 682-6222

NOW IN BUSINESS
To Serve You
MO'S PLUMBING
697-3263
3334 MAXWELL

FRIDAY'S SCOREBOARD

NFL at a glance

1978 NFL Preseason Schedule
By The Associated Press
Saturday, August 5

Philadelphia vs. New Orleans at Mexico City, 4 p.m.
Pittsburgh at Baltimore, 6 p.m.
Oakland at Chicago, 7 p.m.
St.Louis at Miami, 7 p.m.
Cincinnati at Tampa Bay, 8 p.m.
Buffalo at Detroit, 8 p.m.
Kansas City at Green Bay, 9 p.m.
Washington at Minnesota, 9 p.m.
San Francisco at Dallas, 9 p.m.
Denver at Houston, 9 p.m.
New England at Los Angeles, 10 p.m.

Monday, August 7

Atlanta vs. N.Y. Jets at East Rutherford, N.J., 8 p.m.
New York Giants at Cleveland, 8 p.m.

Ruidoso Downs

RUIDOSO (AP) — Pocket Coin ran his opposition into the ground Friday in the feature race at Ruidoso Downs.

The horse ran the six-furlong distance in 1:14 1-5 and returned to his backers $3.00 to win $2.20 to place and $2.20 to show.

Happy Irishman came in second and paid back $2.20 and $2.20.

And Beep A Jeep was the show horse and returned $2.20.

Here are the results of Friday's races at Ruidoso Downs:

First—5½ furlongs; Watch Fab 9.20, 5.40, 3.80; Watch Country Boy 13.20, 6.80; Alzeenero 12.80; T—1:11.

Second—350 yards; Son of A Bunny 17.00, 7.40, 5.00; Go Flashing Son 7.60, 5.20; Dancing Martha 10.20; T—18.33.

Daily Double—$84.00.

Third—400 yards; The Great Pharoah 6.20, 5.00, 3.40; Kaliban 12.60, 6.00; Sages Three Ohs 3.60; T—21.19.

Quiniela—$64.40.

Fourth—6 furlongs; Armor Knight 12.80, 6.80, 4.00; Son of Eagle 6.00, 4.20; Terrific 3.00; T—1:17.

Fifth—6 furlongs; Baby Sugar 10.60, 4.60, 3.20; Crystal Speed 6.40, 4.60; Triplepay 3.40; T—1:16 3-5.

Quiniela—$45.40.

Sixth—550 yards; Moonmobile 12.60, 6.60, 5.00; Top Leader 8.20, 5.20; Savannah Deck 3.80; T—28.36.

Exacta—$215.40.

Seventh—6 furlongs; Rucklin Tootke 34.60, 13.20, 10.40; Keen Spread 7.80, 6.00; Unstoppable 8.40; T—1:16 4-5.

Quiniela—$151.60.

Eighth—400 yards; Lady Winsum 14.60, 6.60, 3.60; Mac's Boston Missy 8.60, 4.20; Sharp Miss 3.00.

Ninth—One Mile; Asury Spy 55.00, 18.00, 8.20; Que Sera Sera 5.60, 4.00; Ree Brown 6.20; T— 1:45 3-5.

Big Q—$8,708.80.

Tenth—6 furlongs; Dandy Binge 5.60, 3.60, 2.80; Allegiance 4.20, 3.40; Mysiswasadancer 3.20; T—1:16 3-5.

Eleventh—6 furlongs; Pocket Coin 3.00, 2.20, 2.20; Happy Irishman 2.20, 2.20; Beep A Jeep 2.20; T—1:14 1-5.

Twelfth—870 yards; Admiral Sham 5.60, 3.20, 3.00; Killian 3.80, 3.00; Mr Moon Thought 3.60; T—47.60.

Quiniela—$14.20.

Handle—$415,687.

A—6,300.

LPGA scores

SUNNINGDALE, England (AP) — Scores after the second round Friday in the European women's championship on the par 74 Sunningdale course (a-denotes amateur):

Vivian Brownlee	71-72—143
Sally Little	69-74—143
Nancy Lopez	73-71-144
Murle Breer	73-72—145
Shirley Englehorn	72-74—146
Jerilyn Britz	72-74—146
Peggy Conley	72-74—146
Amy Alcott	73-73—146
Betsy King	72-74—146
Shelley Hamlin	74-73—147
Pat Bradley	73-74—147
Debbie Massey	76-71—147
Jan Stephenson	76-71—147
a-Wilma Aitken	75-73—148
JoAnne Carner	74-75—149
Barbara Barrow	76-73—149
Laura Baugh	70-79—149
Debbie Austin	73-76—149
Mary Dwyer	74-76—150
Kathy Postlewait	74-76—150
JoAnn Washam	74-76—150
Hollis Stacey	76-74—150
Clifford Ann Creed	76-74—150
Silvia Bertolaccini	76-75—151
Kathy Ahearn	74-77—151
Beth Stone	75-76—151
Mary Mills	74-77—151
Judy Clark	74-77—151
Pam Higgins	76-76—152
Cathy Hite	80-72—152
Donna Young	73-79—152
Louise Bruce	75-78—153
Judy Rankin	74-79—153
Joeye Kazmierski	76-77—153
Kathy Martin	77-76—153
Gloria Ehret	75-78—153
a-Chris Artasona	77-77—154
Patty Hayes	82-72—154
Nayoko Yoshikawa	72-83—155
Vivien Saunders	77-78—155
Janet Coles	78-77—155
Cathy Mann/	74-81—155
Debbie Meisterlin	76-80—156
Roberta Speer	78-78—156
M.J.Smith	79-77—156
Mickey Walker	78-76—156
Marlene Floyd	78-78—156
Sandra Post	77-79—156
Donna White	79-77—156
Dot Germain	81-76—157
Marlena Hagge	80-77—157
Sandra Palmer	78-80—158
Jennie Lee-Smith	80-78—158
JoAnn Prentice	77-82—159
Cathy Morse	79-81—160
Mary Lou Crocker	85-75—160
a-Christine Trew	83-77—160
Karolyn Kertzman	80-80—160
Christine Langford	82-78—160
a-Pamela Light	77-84—161
a-Ann Sander	82-79—161
Joanne Dost	78-83—161
Susan Lynn	84-77—161
Betsy Cullen	83-79—162
a-Jane Chapman	84-78—162
a-Sue Bamford	82-81—163
Penny Pulz	79-85—164
a-Karstin Erhnlund	80-84—164
a-Ruth Porter	85-79—164
a-Marie de Lorenzi	84-80—164
Maxine Burton	84-81—165
Martha Nouse	87-79—166
Lynne Harrold	83-84—167
a-Stephanie Jolly	83-84—167
a-Dinah Henson	83-85—168
Shannon Johnson	85-85—170
Irene Stergiou	86-86—172

AAU swimming

THE WOODLANDS, Texas (AP) Here are Friday night's final results the Amateur Athletic Union Long Cou Swimming Championships:

Women's 400-meter Individual Med — 1, Tracy Caulkins, Nashville, Ter 4:47.06, American record; old reco 4:48.93, Caulkins, 1977. 2, Nancy Ho head, Jacksonville, Fla., 4:48.26. 3, Jo Pennington, Madison, Tenn., 4:52.02. Dian Girard, Asheville, N.C., 4:52.65. Bonnie Glasgow, Severn, Md., 4:54.16 Kim Linehan, Sarasota, Fla., 4:57.31. Anne Tweedy, Santa Barbara, Cal 4:59.09. 8, Dawn Rodighiero, Miss Viejo, Calif., 4:59.64.

Men's 400-Meter Individual Medley 1, Jesse Vassallo, Mission Viejo, Cal 4:23.39, World record; old reco 4:23.68. Rod Strachan, U.S.A. 1976. Scott Matsuda, Anaheim, Calif., 4:28. 3, Jeff Float, Sacramento, Calif., 4:29. 4, Brian Goodell, Mission Viejo, Cal 4:31.70. 5, David Hall, Jefferson Ci Mo., 4:32.92. 6, Ed Ryder, Miami, Fl 4:34.42. 7, Glynn Perry, Jonesboro, G 4:34.94. 8, Ron Raikula, Lenexa, Kan 4:35.81.

Women's 100-Meter Freestyle — Cynthia Woodhead, Riverside, Cal 56.73, Meet record; old record, 57.20, J Sterkel, Hacienda Heights, Calif., 19 2, Stephanie Elkins, Jacksonville, Fl 56.85. 3, Jane Abraham, Los Altos Hil Calif., 56.94. 4, Missy Gehan, Vacavil Calif., 57.04. 5, Jennifer Hooker, Missi Viejo, 57.04. 6, Jill Sterkel, Hacien Heights, Calif., 57.51. 7, Kim Carlis Cincinnati, 57.67. 8, Jan Ujevich, Aliqui pa, Pa., 57.94.

Men's 100-Meter Freestyle — 1, Dav McCagg, Fort Myers Beach, Fla., 50.: 2, Jim Montgomery, Madison, Wis 51.03: 3, Rowdy Gaines, Winter Have Fla., 51.53. 4, Andy Coan, Fort Laude dale, Fla., 51.63. 5, tie between Ja

NL boxes

LosAngeles	ab	r	h	bi	SanFrancisco	ab	r	h
Lopes 2b	4	0	0	0	Madick 2b	3	1	1
North cf	4	0	0	0	Evans 3b	2	0	1
RSmith rf	4	0	1	0	Clark rf	3	0	1
Cey 3b	3	1	1	1	HCruz lf	4	0	0
Garvey 1b	3	0	0	0				
Ivie 1b	4	0	2	0	DBaker lf	3	0	0
					Herndn cf	3	1	1
Fergusn c	3	0	0	0	LeMstr ss	3	0	0
Russell ss	2	0	0	0	Hill c	3	0	0
Rau p	2	0	0	0	Blue p	3	0	0
Lacy ph	1	0	0	0	Moffitt p	0	0	0
Hough p	0	0	0	0				
Total	29	1	2	1	Total	28	2	4

Los Angeles 000 010 000—
San Francisco 010 010 00x—

E—RSmith, Lopes. DP—Los Angeles LOB—Los Angeles 3, San Francisco 2B—Ivie, RSmith. 3B—Herndon. HR Cey (13), Madlock (9). S—Herndo Evans.

	IP	H	R	ER	BB	S
Los Angeles						
Rau L,10-7	7	6	2	1	5	
Hough	1	0	0	0	0	
San Francisco						
Blue W,16-4	8 2-3	2	1	1	2	
Moffitt	1-3	0	0	0	0	

Save—Moffitt (9). T—2:03. A—47,944.

Chander sets new record

MISSION VIEJO, Calif. (AP) — Jennifer Chandler and Greg Louganis, both of the Mission Viejo Nadadores host team, captured springboard titles Friday night at the AAU National Outdoor Diving Championships.

By a huge margin, Chtandler won the 3-meter title with 669.24 points. The 19-year-old from Birmingham, Ala., also won the same event at the 1976 Olympics. Cynthia Potter, 27, Houston, was second with 622.875 points.

Louganis, 18, El Cajon, Calif., unseated defending 1-meter champion Scott Reich, a 22-year-old from Dallas. Louganis had 798.87 points and Reich was second with 789.165.

Sammy Lee, a former Olympic diving champion and U.S. Olympic team coach, said that the 47-point margin for Chandler was "a very unusual lead at the national level." In Olympic and international competition placings often are separated by just fractions of a single point, Lee said.

Chandler and Potter qualified for the U.S. team at the World Aquatic Games in West Berlin Aug. 18-22. The 1-2 finishers in the 3-meter and 10-meter events

Unser seeking Texas victory

COLLEGE STATION, Texas (AP) — Al Unser, the Indianapolis 500 Champion and No. 2 in United States Auto Club points, takes on the Texas World Speedway again Saturday—a place where he had a close brush with death in April.

Qualifying for Sunday's 200-mile Texas Grand Prix was scheduled for Saturday over the concrete oval where Danny Ongais was triumphant April 15 in a tuneup race for the Indy 500.

Unser of Albuquerque, N.M., the eventual Indy winner, wasn't so fortunate. He was forced into a wall during qualifying and couldn't race the next day.

However, he won his third Indy 500 several weeks later.

Unser has won $397,000 but his 2,420 points trail USAC leader Sneva's 2,673.

The winner here earns 400 points.

Ongais clocked 211 miles an hour in qualifying last April here and speeds are expected to reach at least 160 miles an hour in a Mini Indy event before the Grand Prix. The cars hav Volkswagen Rabbit engines.

Speedway officials said the Top Te money winners in USAC will be hand, including local hero A. J. Foy four-time Indy 500 winner, who from Houston.

There are expected to be 22 Inc cars in qualifying.

Ongais has won $119,068 this yea and always races well on the gia World Speedway oval.

There will be a lot of interest in th Mini Indy event when Nancy Jame a 34-year-old mother of two from Fr mont, Calif., tries to become the fir woman to win at the speedway.

It will be her first race in a rear-e gine car on an oval speedway. She ha been a road course driver for fou years.

The Indy cars will practice on Sa urday and qualify on Sunday mornin at 11 a.m.

The Mini Indy cars race on Sunda at 1 p.m. followed by the Texas Gran Prix at 3:15 p.m.

SAVE THESE DATES: SATURDAY, AUGUST 5TH AND SUNDAY, AUGUST 6TH

YOU ARE INVITED

TO SEE AND PARTICIPATE IN THE FIRST AREA DEMONSTRATION OF THE RADIO SHACK TRS-80 "PERSONAL"...

MICROCOMPUTER SYSTEM

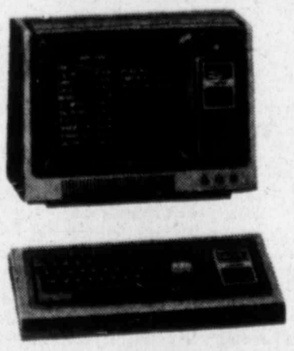

YOU WILL ACTUALLY TRY THE MOST IMPRESSIVE ELECTRONIC BREAKTHROUGH OF OUR TIME FOR BUSINESS, PROFESSIONAL AND ACADEMIC USE. CONTINUOUS SHOWINGS, COME AT YOUR CONVENIENCE.

TIME: 4-7 p.m., SATURDAY, AUGUST 5TH AND 1-7 p.m., SUNDAY, AUGUST 6TH

PLACE: HOSPITALITY LODGE (FORMERLY HOLIDAY INN), US HWY. 80 EAST, ODESSA

TRS-80 SYSTEMS START AT $599. PERIPHERALS INCLUDE PRINTERS, DISK DRIVE AND EXPANDED MEMORY. FOLLOWING THIS RECEPTION THE BASIC SYSTEM WILL BE ON SALE FOR IMMEDIATE DELIVERY AT EVERY RADIO SHACK STORE AND PARTICIPATING DEALER IN THIS COMMUNITY. SEEING IS BELIEVING. THIS IS ONE EVENT YOU SHOULD NOT MISS!

MIDLAND
*South 9 Mets Dr. In The Village
*Plaza Shop. Ctr. Garfield & Wadley

Radio Shack

ODESSA
*901 N. Grandview
*1 Energy Square Shop Ctr.
*West County Plaza Shop. Ctr. 1617 West County Rd.

The Biggest Name In Little Computers™

A Division of Tandy Corporation with 5 Stores in Midland/Odessa