

**Mrs. May Honored
On 82nd Birthday**

Mrs. M. P. May of Hamlin was honored with a series of parties in Rotan on her 82nd birthday by her children. The parties were in the home of Mrs. Frank Johnson, daughter of Mrs. May.

At a coffee Mrs. Tate May greeted guests and presented Mrs. May. The honoree was wearing a black dress with white embroidered collar and cuffs and an orchid, a birthday present. Coffee was served from a table covered with a multi-colored imported straw cloth, centered with a bouquet of yellow mums and red carnations, the favorite colors of Mrs. May. The appointments for the table were in silver. Mrs. Carl C. Rister, Lubbock, daughter of the honoree, served coffee. Mrs. Johnson helped in the dining room.

Mrs. W. F. Johnson, mother-in-law of Mrs. J. Frank Johnson and long time friend of Mrs. May, registered guests in a birthday book. A birthday tablecloth presented to Mrs. May in 1953 was displayed and guests added date 1955 to their names where they signed in 1953.

A tea was held at the Johnson home on the same day from 3 until 6 with the same appointments.

Guests from Hamlin, Rotan, Roby, Luaders, Sweetwater, Abilene, Colorado City, Lubbock, McCaulley, and Stamford called.

Children of Mrs. May are R. A. May, Colorado City, John May, Vernon, Tate May, Hamlin, Mrs. J. Frank Johnson, Rotan, Mrs. Carl C. Rister, Lubbock, J. Truett, May, Salinas, Calif., and M. P. May, Washington, D. C.

A luncheon was given for Mrs. May in the Johnson home. Tables were laid for 16 guests and a buffet luncheon was served from a table covered with a multi-colored imported cloth centered with yellow and red flowers. The party rooms were decorated with red tulips and miniature mums.

The Sunbeam Band, composed of young boys and girls of the First Baptist Church, gave a program for patients of the Rest Home Monday afternoon. The program consisted of songs and prayers. Sponsors of the group are Barbara Aldridge, Wanda Cleveland, Joretta Hargrove and Lind Lou Smith. The program was thoroughly enjoyed by the patients in the Home.

Mr. and Mrs. Dee Reese were in Aspermont Thursday night of last week taking measurements for suits for the sheriff's posse that is being organized in Stonewall county. Mr. and Mrs. Reese were honored in being called for this work and the prospective members of the posse felt fortunate in having them. The Reese's formerly lived in Aspermont.

Mr. and Mrs. E. T. Warren and Mrs. L. Y. Moore were among those attending a dinner honoring Mr. Warren's father on his birthday in the Sardis community Sunday.

Mr. and Mrs. John Paul Young of Merkel, visited his parents here last weekend.



The following Stores
Give and Redeem
**PILGRIM GREEN
STAMPS**

Piggly-Wiggly

Clark-Benson Hdw Co

Sawyer's Laundry

McClurkin's Jewelry

Wicker's Gulf Station

The Fair

When You Buy
from these

**FRIENDLY
MERCHANTS!**

You Save

This Ad is Worth Money to You!

LOOK OVER THESE Super Specials and



Shop at
**PIGGLY
WIGGLY**

**TAKE YOUR PICK FROM
OUR SMILING SHELVES!**

SPECIAL FOR FRIDAY & SATURDAY, FEB. 4-5

FLOUR Light Crust 25 lb.	\$1.79	COFFEE 1 lb. Maryland Club	99c
SPAM	45c	CHILI Wolf 1 lb. can	45c
ARMOUR		Half or Whole	
Pure Lard 3 lb. ctn.	53c	CURED HAMS Pound	55c
CAMPFIRE		BUTT ENDS Pound	59c
VIENNAS	9c	T-BONES U. S. Good Pound	59c
HUNTS		WEINERS, 3 lbs.	89c
New Potatoes 2 300 cans	25c	NECK BONES, Pork, lb.	19c
HUNTS		PORK CHOPS, Lean, lb.	55c
Tomato Juice 46 oz. can	27c	BACON Mid-West Tra-Pak	49c
DEL MONTE		RIO OLEO 2 lbs.	39c
Spinach 2 303 cans	29c	Ballard Biscuits 3 cans	29c
WHITE SWAN CREAM STYLE		CHARMIN	
Corn 2 303 cans	29c	TISSUE, 4 Rolls	35c
Cheer reg.. size 29c giant size 69c		COCONUT 1 lb. cello	27c
Celery large stalk	19c	DRIED PEACHES cello bag	37c
Bananas Lg. Size Lb	13c	VELVEETA CHEESE 2 lb. box	85c
Lettuce large size lb.	10c	WHITE KARO, pt.	19c
Cabbage, lb.	3c	Large Lima Beans 2 lb. bag	37c
Bell Pepper, lb.	17c	PIMENTOES 2 4 oz. jars	23c
CARROTS 1 lb. bag	9c	KLEENEX 300 count	19c
Collard Greens 2 large bchs.	23c		
ORANGES Texas Sweet lb.	7c		



**4 Yards of Dan River Highest Quality PIECE GOODS
FOR One Piggly Wiggly Stamp Book!**

Hammond-Miller Vows Said Friday Evening

Blue and white keyed church decor when Opal Marie Hammond became the bride of Rev. Richard Alvey Miller in double ring rites read in the First Baptist Church Friday evening.

Officiating was the church pastor, Dr. Lawrence Hayes.

The bride is the daughter of Mr. and Mrs. Claude J. Hammond, and is a graduate of local schools and of California Baptist College at El Monte. She also attended Golden Gate Seminary at Berkeley, Calif., and did 11 weeks missionary work in Alaska last summer.

The bridegroom is the son of Mr. and Mrs. John T. Miller of Myrtle, Miss., and is a graduate of Mississippi College at Clinton and Southwestern Baptist Theological Seminary at Fort Worth. He organized and pastored First Baptist Church

at Ridgeland, Miss., during college days at Clinton, and has been in Alaska since 1949. He is employed by the Home Mission Board of Southern Baptist Convention, and is pastor of Baptist churches at Kotzebue and Kobuk, Alaska. Prior to that he pastored the Native Baptist Church at Fairbanks, Alaska. His work is with the Eskimo people in the Arctic.

Candlelight service was read beneath a bridal arch of huckleberry with background of jade outlined in simulated palms. Completing altar arrangement was wrought iron candelabra, holding graduated arrangement of lighted white tapers, linked by satin to floor baskets of white gladioli and stock. Low arrangements of palms complemented the baskets. Candles were on the organ and piano.

Candlelighters were Archie Neeley and Edward Hammond, brother of the bride. Ushers, who served also as groomsmen, were Odell Hammond of Birmingham, Ala., brother of the bride; and Eugene Baker. Best man was John T. Miller, Jr.,

of Halcomb, Miss., brother of the bridegroom.

Organist was Sue Morrow. She played organ music as guests assembled and traditional wedding music during the ceremony. She also played selected church hymns, "O God Our Help" and "How Firm A Foundation."

Soloist was Phil Briggs of Hardin-Simmons University, youth director in the Rotan Baptist Church. He sang as pre-nuptial selections, "At Dawning", and Grieg's "I Love Thee." As benediction, he sang, "Oh Master Let Me Walk With Thee."

Bride, given in marriage by her father, wore empire gown of imported Fench lace, fully lined with taffeta. Gown featured portrait neckline, fitted sleeves that ended in points over her hands, and full skirt. She wore a tiara of lace and illusion outlined in seed pearls and iridescents. Her fingertip veil of illusion was edged with French lace. Her only jewelry was pearl necklace and earrings. She carried white roses with bouvardia and satin on a white Bible.

Matron of honor was the bridegroom's sister, Mrs. L. A. Goude-lock of Bruce, Miss. Bridesmaids were the bride's sisters, Wanda and Ruby Hammond.

Attendants were gowned identically in shades of blue taffeta, empire designed. Headdress was bandeaus of ruffled net, and accented with bouvardia. They carried colonial bouquets of white carnations tied with satin matching their gowns.

The bride's mother wore sand beige, with corsage of pink carnations. The bridegroom's mother was dressed in navy, with corsage of pink carnations.

Reception was hosted in dining hall of the church. Parents of the couple and the best man and matron of honor received with the bridal pair. Also in the receiving group were two aunts of the bridegroom, Miss Florence Miller and Mrs. Charles Blackwood, both of Wilburton, Okla.; and his niece, Linda Miller of Holcomb, Miss.

Other relatives of the bridegroom who were present were two cousins, Mrs. A. F. Outlaw, and Mrs. Floyd Estes, both of Blue Mountain, Miss., and T. Miller, Abbeville, S. C., an uncle.

Registering guests was Quata Brascum. Serving were Mrs. Odell Hammond of Birmingham, Ala., and Mrs. Luther Miller. Guests attended from Roby, Lockney, Sweetwater, Abilene and Kress.

Table was laid with tailored cloth of nylon tulle over taffeta, and centered with the attendants' bouquets. Appointments were in silver and crystal. Bridal confection

and punch bowl were based in greenery.

When the couple left for Atlanta, Ga., the bride was wearing a blue suit with black accessories and a corsage from her bridal bouquet.

Following a visit in Mississippi, and another visit in Rotan, they will return to Alaska in February.

Alpha Hardy Is ACC Freshman

Abilene, (Spl.)—Alpha Hardy, Abilene Christian College freshman from Rotan, is a member of the ACC band. She plays saxophone with the band.

Alpha is the daughter of Mr. and Mrs. R. E. Hardy of Route 1. She is a 1953 graduate of Rotan High School.

Mrs. J. V. Hellums returned Saturday from a visit with her aunt, Mrs. S. A. Morow, in Fort Worth. She also attended an executive board meeting of the Texas Synodical Society in Dallas.

Mrs. F. W. Martin of Haskell, spent last week here with her mother, Mrs. J. W. House.

FLOOR COVERING & FURNITURE PRODUCTS OF

These Famous Brand Names May Be Yours at Pittman Floor Covering and Furniture

Carpeting By — Mohawk - Alexander Smith - Downs - McGee Bigelow —

Linoleum & Tile — Armstrong - Pabco - Nairn - Azro - Kentile - Goodyear

Furniture by — Drexel - Heywood Wakefield - Wm Bassett - Crown - Kroehler - Sealey

Appliances — Norge - Tappan - Speed Queen - Hoover

BUDGET ACCOUNTS WELCOME



Dial 3308 SWEETWATER, TEXAS 401 Oak St.

We install — No mileage Charge, Same as Sweetwater

30-Inch Cooking Center for Today's Compact Kitchens

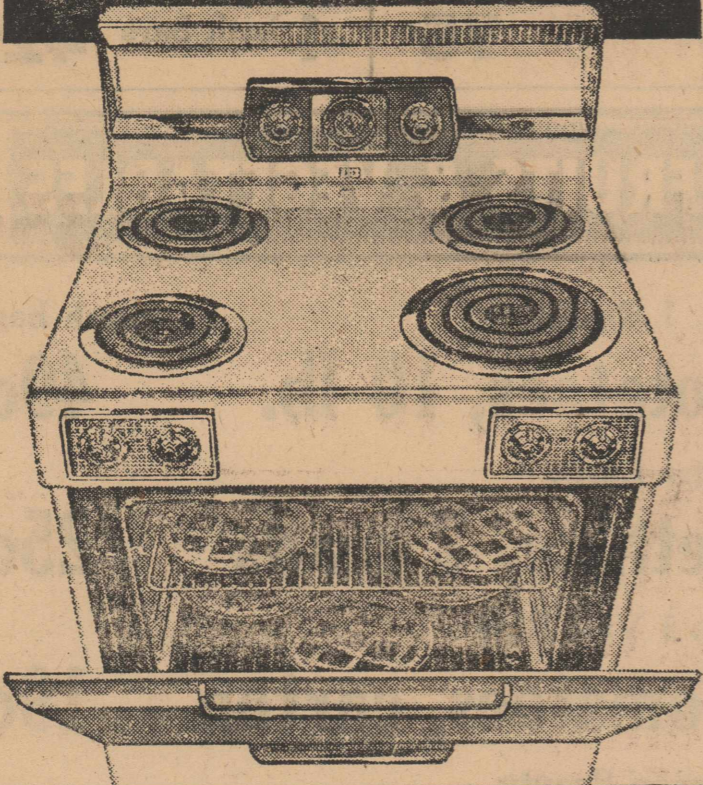

A Great New FRIGIDAIRE "Thrifty-30" Electric Range

Here's big range luxury in only 30-inches of space! But it's full of everything that counts — with an oven that goes clear across, big enough to bake 6 pies. Cook-Master Oven Clock Control turns oven on and off automatically while you're away. New styling — choice of colors! See it right away!

Model RV-38 TRADE-IN Budget Terms
SRN10-20 Only **264⁹⁵**

West Texas Utilities Company



FOR BIG FOOD SAVINGS.

year 'round menu variety and new Shopping Complete details.

Call on us for convenience, Rent a Locker NOW!

Porter's Locker Plant

CUT YOUR FOOD BUDGET

INSURANCE FACTS

When you buy, know what you buy, in Hospitalization Insurance. Regardless of what you may think, all policies are not alike.

We represent the oldest and largest Company writing Hospital Insurance in Texas. We can give you full hospital and surgical coverage starting at \$3.00 per month for an individual, up to \$9.50 for an entire family.

Let us explain how our coverage is different to most policies.

We also write all forms of property, automobile and life insurance.

If your Income Tax report is going to be complicated, we are in position to secure expert service in making this report.

McNARON INSURANCE AGENCY

RCA, Philco, Zenith, Admiral Radio and TELEVISION SETS

Radio Sales & Service

CHAS. HOGSETT RADIO & TELEVISION CENTER

Ben Warwick, TV & Radio Technician
Roby, Texas

ITS ALMOST TIME

For those Spring Rodeos, Stock Shows and such like, be sure that your equipment is in A1 condition. Have your Saddle, Bridle and Breast Harness cleaned and polished today. See to it that your Boots and Hats are ready. Look at your Western Shirt. See if it's wearable then RUSH right down and get them ready.

AT **DEE'S**

Shoe Shop and Western Store

JACK DARD

Now Lo

Rollins Mot

Rotan

DAY PHONE 239

Young's FOOD VALUES

- Chocolate Cherries, 1 lb. box 59c
- BALLARD BISCUITS, 3 cans 25c
- SHELLED PECANS, 1 lb. cello pkg. 98c
- FROZAN, 1-2 gallon 55c
- LEMONS, dozen 30c
- CELERY HEARTS, pkg. 23c
- SPUDS, 10 lbs. 39c
- CARROTS, 1 lb. cello pkg. 10c
- MAXWELL HOUSE COFFEE, lb can 98c
- CRISCO, 3 lb. can 79c
- Krispy CRACKERS, 2 lb. box 49c
- WAPCO PEACHES, No. 2 1-2 can 29c
- VANILLA WAFERS, 25c size 19c
- Grapefruit Juice, 46 oz. can 25c
- White Swan Catsup, 14 oz. bottle 19c
- White Swan CORN, 2 No. 303 cans 29c
- Kimbells Chili, No. 2 can 43c
- Mrs. Tucker's Shortening, 1 lb can 23c
- PINTO BEANS, 10 lbs. 98c
- ZEE TISSUE, 4 rolls carton 39c
- Delite SAUSAGE, 1 lb. 29c
- CHEESE, 2 lb. box 69c
- BUDGET BACON, lb. 39c
- Home Dairy Milk, 1-2 gallon 45c
- Fresh Country Eggs, dozen 42c
- GOLDEN BELLE FLOUR, 25 lbs. \$1.69

Geo. W. Young & Son

There Is Strength for YOU in Group Praying



for yourself and your world!

First Methodist Church of Rotan

Sunshine Marshmallows Pound cello bag 35c	Armour's Pure LARD 3 Pound Carton 55c Carnation or Pet MILK 2 large cans 25c	Best Maid Maple SYRUP, qt. 39c Our Value Green Beans, 2 300 cans 25c Kounty Kist CORN, 2 12 oz. cans 25c Armour's Chopped BEEF, 12 oz. can 39c Armour's PIG FEET, 14 oz. jar 39c Our Value Elberta PEACHES 3 No. 2 1/2 Cans 89c Diamond Napkins 2 Boxes 25c	Vandervoorts FRO-ZAN 1/2 Gallon 49c WESTINGHOUSE 15-watt each 16c 25-watt each 16c 40-watt each 16c 50-watt each 16c 75-watt each 18c 100-watt each 20c 150-watt each 23c 200-watt each 32c 300-watt each 39c Stock Up At These Prices
Miracle Whip Salad Dressing, qt. 55c 3-Minute OATS, Large Box 39c Best Maid PICKLES, qt. 29c Johnsons PRIDE 8 oz. Bottle 79c TUBE BLEM FREE Velveeta CHEESE Kraft Cheese-Whiz 2 Lb. Box 79c Pound Jar 59c	Supreme CRACKERS Pound Box 25c	Lone Star HONEY 5 Pound Pail 99c Extracted	Parkay Oleo, lb. 33c

O'Briant Reunion

The O'Briant family held a reunion January 30th in the home of their mother, Mrs. M. F. O'Briant at 908 McKinley ave in Rotan.

Present for the occasion were M-Sgt. and Mrs. Morris K. O'Briant; Mr. and Mrs. M. P. O'Briant and family, Baird; Mr. and Mrs. Edgar Patterson, Mr. and Mrs. Archie Petty and daughter Gayle and Miss Allie O'Briant all of Abilene. Mr. and Mrs. C. C. O'Briant, Mr. and Mrs. Roland Ray and Roland Jr., and Laura Faye Robbins, Mr. and Mrs. Dennis O'Briant and family, of Roby; Mrs. Odessa Gabel and son, Bobbie, Hamlin; Mr. and Mrs. V. L. O'Briant and children of Colorado City.

Mr. and Mrs. Roy Nash, Mr. and Mrs. Calvin Nash and children, Mr. and Mrs. Cecil Tankersley and family, Mr. and Mrs. J. E. Gabel, Mr. and Mrs. Marvin O'Briant, Mr. and Mrs. Dick Ray and family, Mr. and Mrs. Glenn Gabel and Neva all of Rotan.

Dorothy Neal Feted With Gagat Shower

Misses Lanny Posey and Carole Hargrove entertained with a Gagat Shower, Tuesday honoring Miss Dorothy Neal, bride-elect of Roy Riley of Odessa, in the home of Mr. and Mrs. Dave Posey.

The gifts were opened and refreshments served to Jo Shipp, Jo Ann Bowen, Beverly Smith, Becky Strickland, Jackie Lewis, Janie Hargrove, Sandra George, D. L. Noles, Margaret Gruben, Cloee Ann Noles, Billie King, Peggy Jo Roberson, Carol Hammit, Sandy Morrow, Gaynell Ratliff, Carol McCullough, Mary Lou Goodwin, Kay Swaringin, Jan Carriker, Mrs. A. R. Shipp, Mrs. Dallas Neal the hostess and the honoree.

Among the out of town friends and relatives here for the funeral of Mrs. J. B. Davis were: Mr. and Mrs. Ike Klindworth, Mr. and Mrs. George Stell and James Zachry of Dallas. Mrs. Len Brown and Mr. and Mrs. T. Teague of Ft. Worth. Mr. and Mrs. Raymond Massey, Arlington. Jack Arthur and Miss Blanche Davis, Stephenville. Mrs. Roxie Elliott, Lingleville. Mr. and Mrs. Carl Arthur, Post. Roland Arthur, Merkel. Mr. and Mrs. J. H. Beal, Jr., Mr. and Mrs. W. A. J. L. George, Sweetwater. Mrs. Laura Peoples, Idalou. Dr. James Cox, Cass Carr, Mr. and Mrs. Haggard, Abilene. Mrs. Rilla Webb, Mrs. Minnie Davis, Big Spring. Mr. and Mrs. Shirley Pitts of Lawton Okla. Mr. and Mrs. Luther Rector, McCaulley. Mr. and Mrs. Turner Beard and Mrs. M. A. Payne and children, Snyder. James Gray, El Paso. Mrs. Al Young, Pecos. Louie Miller, Brownfield. Mr. and Mrs. Earl Keese, Mrs. J. W. Black, Stamford. Mr. and Mrs. Cullen Terry, Roby.

D. J. Smith & Co.

PHONES 265 & 260



Don't Forget To Save
S & H
Green Stamps
Been tested by Time
SINCE 1896

<i>Finest Quality</i> MEATS	BREEZE large box 33c wash cloth FREE	Ballard Biscuits, 3 Cans 29c Betty Crocker Ginger Bread 49c 2 boxes
Banner BACON, Sliced, lb. 49c	WESSON OIL Quart 65c	Liquid LUX Large can 75c LUX SOAP 4 bath bars 42c
Pork STEAK, lb. 39c	Large Dressed HENS lb. 39c	FRUITS & VEGETABLES
Pork ROAST, lb. 39c	Choice Beef RIBS pound 19c	No. 1 Russet Potatoes, 10 lb. mesh bag 49c Extra Large Lettuce, 2 heads 25c No. 1 Vine Ripe Tomatoes, carton 19c Roman Beauty Apples, 2 lbs. 29c Green Cabbage, lb. 5c
Fresh Pork RIBS, lb. 45c	Dry Salt JOWLS pound 17c	
Chuck ROAST, lb. 39c	Armour Star PORK Sausage Lb. 33c	

Armour Star Picnic HAMS lb. 35c Will Slice It For You!	AUNT JEMIMA FLOUR 25 Pound Sack \$1.99 PURE CANE SUGAR 10 Pound Sack 89c TISSUE, Silk, 4 rolls 25c	Cello Carrots 2 Bags 19c
-------------------------------------------------------------------------------	----------------------------------------------------------------------------------------------------------------------------------------------------------	-------------------------------------------------

Mr. and Mrs. Jack East of Spur, visited her mother, Mrs. Audrey Snodgrass, Friday night.

Mr. and Mrs. Luther Terrell and Mr. and Mrs. Ira Cavitt visited relatives in Merkel Sunday.

Virginia Reeves of Sweet water spent the weekend with Barbara Aldridge.

Rotan Is Proud . . . Of It's Churches

ALL MIXED UP



Johnny's all mixed up! His coat rumbled and twisted! Buttons all wrong!
Do you know what Johnny's trouble is? He got a bad start. He poked the first button in the wrong hole.
You see, that first button is all-important. Unless Johnny gets that one right, the other buttons will never follow in pattern.
Johnny's first years are all-important, too. Without the proper Christian training, Johnny will get all mixed up inside. He will learn bad habits, dishonesty, untruthfulness. His life will become rumbled and twisted.
Bring your Johnny to Sunday School and Church. Help Johnny to a right start. The rest of his life will follow in the Christian pattern.

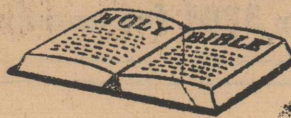

THE CHURCH FOR ALL . . . ALL FOR THE CHURCH

The Church is the greatest factor on earth for the building of character and good citizenship. It is a storehouse of spiritual values. Without a strong Church, neither democracy nor civilization can survive. There are four sound reasons why every person should attend services regularly and support the Church. They are: (1) For his own sake. (2) For his children's sake. (3) For the sake of his community and nation. (4) For the sake of the Church itself, which needs his moral and material support. Plan to go to church regularly and read your Bible daily.

Day	Book	Chapter	Verses
Sunday	Genesis	1	1-13
Monday	Genesis	4	1-9
Tuesday	Genesis	25	24-34
Wednesday	Mark	10	17-27
Thursday	Luke	12	15-34
Friday	Acts	17	22-34
Saturday	I Thessalonians	4	1-12

Copyright 1924, Editor Adv. Service, Staunton, Va.

HIGHLAND HOME BAPTIST CHURCH

(4 miles N. E. of City)
J. Dale Martin, Pastor
Order of services
Sunday
Sunday School 10:00 a.m.
Worship Services 11:00 a.m.
Training Union 6:30 p.m.
Worship Services 7:30 p.m.

Monday
Brotherhood Meeting Monday after 1st Sunday of each month 7:30 p. m.

Tuesday
W. M. S. Meets First and third Tuesdays 1:30 p.m.

Wednesday
Bible Study 7:30 p.m.
Prayer Meeting 7:30 p.m.
S. S. Officers & Teachers meeting 8:10 p.m.

ST. JOSEPH'S CATHOLIC CHURCH

Father B. A. Erpen
Sunday morning Mass 10:00 a.m.
Week day Mass 8:00

CROSS ROADS BAPTIST CHURCH

R. M. Parsley, Pastor
Sunday School 10:00 a.m.
Morning Worship 11:00 a.m.
Training Union 6:30 p.m.
Evening Worship 7:30 p.m.
Prayer Service, Wed. 7:00 p.m. with officers and teachers meeting following.

FIRST METHODIST CHURCH

209 McKinley
J. Alvis Cooley, Pastor
Sunday School 9:45 a.m.
Morning Service 11:00 a.m.
Evening Worship 7:30 p.m.
Sunday Services
Sunday School, 9:45.
Morning Worship, 10:50 a. m.
Youth Fellowship, 6:00 p. m.
Evening Worship, 7:00 p. m.
Womens Society of Christian Service, Monday, 3:00, p. m.
Wednesday Services
Youth Bible Study, 6:15 p. m.
Adult Bible Study, 7:00 p. m.
Choir Practice, 8 p. m.
Wesleyan Service Guild meets 2 & 4th Thursdays, 7:30 p. m.

CHURCH OF CHRIST

305 McKinley
Otta Johnson, Minister
Sunday
9:45 a.m.—Bible Study period. Classes for all ages.
10:45 a.m.—Worship Service, Sermon, and Communion.
6 p.m.—Young People's Training Class and Teacher training class.
7 p.m.—Evening Worship service and sermon
Monday
9 a.m.—Ladies Working Group meets
3 p.m.—Ladies Bible Class
Wednesday
7:30 p.m.—Bible Study and singing.

CALVARY BAPTIST CHURCH

Carl Underhill, Pastor
Sunday School 9:45 a.m.
Morning Worship 11:00 a.m.
Training Union 6:30 p.m.
Mid-week service 7:30

ASSEMBLY OF GOD

902 Cleveland
Rev. Fred Robertson, Pastor
Sunday School 10:00 a. m.
Worship, 11:00 o'clock.
Prayer Meeting, 7:00 p. m. Thurs.

FIRST BAPTIST CHURCH

McKinley at Mead
Lawrence Hayes, Pastor
Sunday
9:45 a. m. Sunday School
10:50 a. m. Morning Worship
6:00 p. m. Training Union
7:00 p. m. Evening Worship
Monday
3:00 p. m. WMU and Sunbeams
Wednesday
7:00 p. m. Officers and Teacher's meeting and Y. W. A.
8:00 p. m. Hour of prayer

SARDIS BAPTIST CHURCH

H. H. Bond, Pastor
Sunday School, 10:00 a. m.
Preaching, 11:00 a. m.
Training Union, 6:30 p. m.
Preaching, 7:30 p. m.

CHURCH OF THE NAZARENE

Dan D. Jones, Pastor
Corner of Lee and McKinley
Sunday School 9:45 a.m.
Morning Worship 11:00 a.m.
Evening Service 7:15 p.m.
Mid-week service Wed. 7:15 p.m.

LITTLE ZION BAPTIST CHURCH (colored)

G. W. Henry, Pastor
Sunday School 9:45 a. m.
Morning Service, 11:00 a. m.
Evening Worship, 7:30 p. m.

CHURCH OF GOD IN CHRIST (colored)

Sunday school, 10 o'clock.
Preaching, 11:45.
and workers at 6:30.
Night services, preaching at 8:45.
Pastor, Elder S. W. Williams, of Clarendon, Texas.

THESE SPONSORS SUPPORT THIS FEATURE:

Clark Tractor & Implement Company
Campbell Department Store
Farmers Implement Company
H. L. Davis & Co.
Home Lumber Company
Rotan Cotton Oil Mill

The Fair.
Garland Furniture
Clark-Benson Hardware
Lance, Ritz and Sundown Theatre
Campbell Pontiac
Kreutzer Humble Station
Rotan Advance

Irradiation Therapy Center



Going over new plans for "The Charles A. Sammons Cancer Irradiation Therapy Center" are, from left to right, Messrs. Sammons, President of Reserve Life Insurance Company, Largent Parks, Benn Cancer Therapy Unit for Wooten, and Dr. W. A. Criswell, Baylor University Hospital Trustees. A gift in honor of Mr. Sammons was made by Reserve Life Insurance Company for the purchase of a new "Theratron" Cobalt 60 Benn Cancer Therapy Unit for the Hospital.

Fact The Facts

Traffic accidents don't just happen—they are caused, according to the Texas Safety Association, Inc. And very often winter traffic accidents are caused by people who refuse to face up to the fact that winter driving and walking demand increased caution and alertness from motorists and pedestrians.

These people know they can't walk surefootedly nor stop their cars quickly when road surfaces are slippery with snow, ice or rain.... that they can't see clearly through a mist of rain, sleet, snow or fog.... that others can't see them clearly nor stop suddenly for them under the same conditions.

Yet they don't make the necessary adjustments to compensate for these winter handicaps...don't allow extra time to make a journey in rough weather...don't slow their walking or driving pace...don't increase their alertness to meet the added hazards.

If an accident does occur, they'll blame it on the weather. But shifting the blame won't mend broken bones or put breath back into a lifeless body.

Every time a person steps out in traffic he is responsible for his own safety, and—to a degree—for the safety of those he meets. Refusing to accept this responsibility doesn't relieve him of it. Nor does it make his pain and discomfiture any easier to bear if his carelessness lands him in the hospital.

So, let's all take an adult attitude towards this business of traffic safety. Let's realize that our safe-

ty is our own responsibility and that the way to stay hale and hearty is to take special precautions when the weatherman gets ornery. It's a sign of maturity to be able to face up to situations.

Mr. and Mrs. Tyne Perkins of Abilene, spent Saturday night and Sunday with his grandmother, Mrs. May Perkins.

Guests in the home of Rev. and Mrs. Dan D. Jones Sunday were Mr. and Mrs. J. W. Reynolds, Joe, Keith and Reta Sue. Mrs. Reynolds is the daughter of Rev. and Mrs. Jones.

There is not the least flower but seems to hold up its head and to look pleasantly, in the secret sense of the goodness of its heavenly Maker. —Robert South.

Mr. and Mrs. Tom House of McAdoo, spent Sunday night with his mother, Mrs. J. W. House.

Lovely flowers are the smiles of God's goodness. —William Wilberforce.

Mrs. R. D. Sartor, Mrs. C. C. Roach and Mrs. Ruple Morrow were in Stamford Thursday of last week to visit Mrs. C. E. Leon, who recently had surgery.

Flowers are God's thoughts of beauty taking form to gladden mortal gaze. —Anonymous.

CARS - CARS

If its CARS you have in mind see

Thornton

**NEW CARS
USED CARS
WORK CARS**

If the old buggy has quit on you, weigh it and I'll buy it!

C. J. Thornton
North Cleveland

CURRENT DIVIDENDS

50%

(All Coverage)

DN AUTOMOBILES INSURED WITH THE Southern Farm Bureau Casualty Insurance Co.

CONTACT YOUR AGENT FOR THE ADVANTAGES OF FARM BUREAU LIFE, AUTOMOBILE, & FIRE INSURANCE

DRUE WALLACE
Phone 4061 — Res. 8580
Roby, Texas P. O. Box 367

Announcement

DR. W. S. DEEL

Announces the Opening of his Office for the practice of CHIROPRACTIC in the Pete Deel home in Roby.

Phone 3542 or 3291 for appointment.

Outstanding Pianist In Sweetwater Feb. 4th

Earl Wild, the talented young Pittsburg-born pianist who will be heard in Sweetwater at 8:00 p. m. Friday, February 4 at Municipal Auditorium, sponsored by Civic Music Association as Sweetwater, has a career that, at first glance, appears contradictory. On the one hand, one finds a studious, highly refined artist; on the other, a performer for the multitudes.

While still a youth, Mr. Wild was chosen as guest soloist with the NBC Symphony Orchestra by no less a maestro than Arturo Toscanini—the first time the Italian conductor had permitted an American musician to play as soloist under his imperious baton.

Mr. Wild—while serving in the U.S. Navy during World War II was invited to play at the White with God. —Christian Bovee.

Hpuse before a company that included Pres Franklin D. Roosevelt, Crown Princess Martha of Norway and British Foreign Minister Anthony Eden.

Following a musical scholarship at Carnegie Tech, in his native Pittsburg, Mr. Wild pursued his piano studies with the inspired Egon Petri, reputedly the foremost pupil of the famous Busoni. That, following Wild's New York debut at Town Hall, Olin Downes wrote: "A gifted and well-equipped young man; what is also important, his talent is equalled by his thoughtfulness and sincerity in his art."

The young pianist is proof of his own words. Listeners who have been delighted at radio and TV concerts will find Earl Wild's music "in person" an exciting, vitalizing experience.

Mrs. R. H. Lockett returned to her home in Austin Sunday, after spending several days here with her sister, Mrs. J. W. Patton, who is in the Callan Hospital for treatment and is in a very serious condition.

Mrs. James Scaff and sons Jimmy and David are visiting her parents, Mr. and Mrs. W. C. Denton. Mr. and Mrs. Scaff and sons are moving from Victoria to Abilene to make their home.

Mr. and Mrs. Allie Young and Cindy of Lamesa, spent several days here last week with his mother, Mrs. George Young.

Mr. and Mrs. Bill Parker visited their daughter, Mrs. Bill Hicks and Mr. Hicks in Lubbock recently.

Mr. and Mrs. Casey Jones of Roaring Spring, visited Mr. and Mrs. George McDonald Sunday evening.

Automatic Gas Dryers

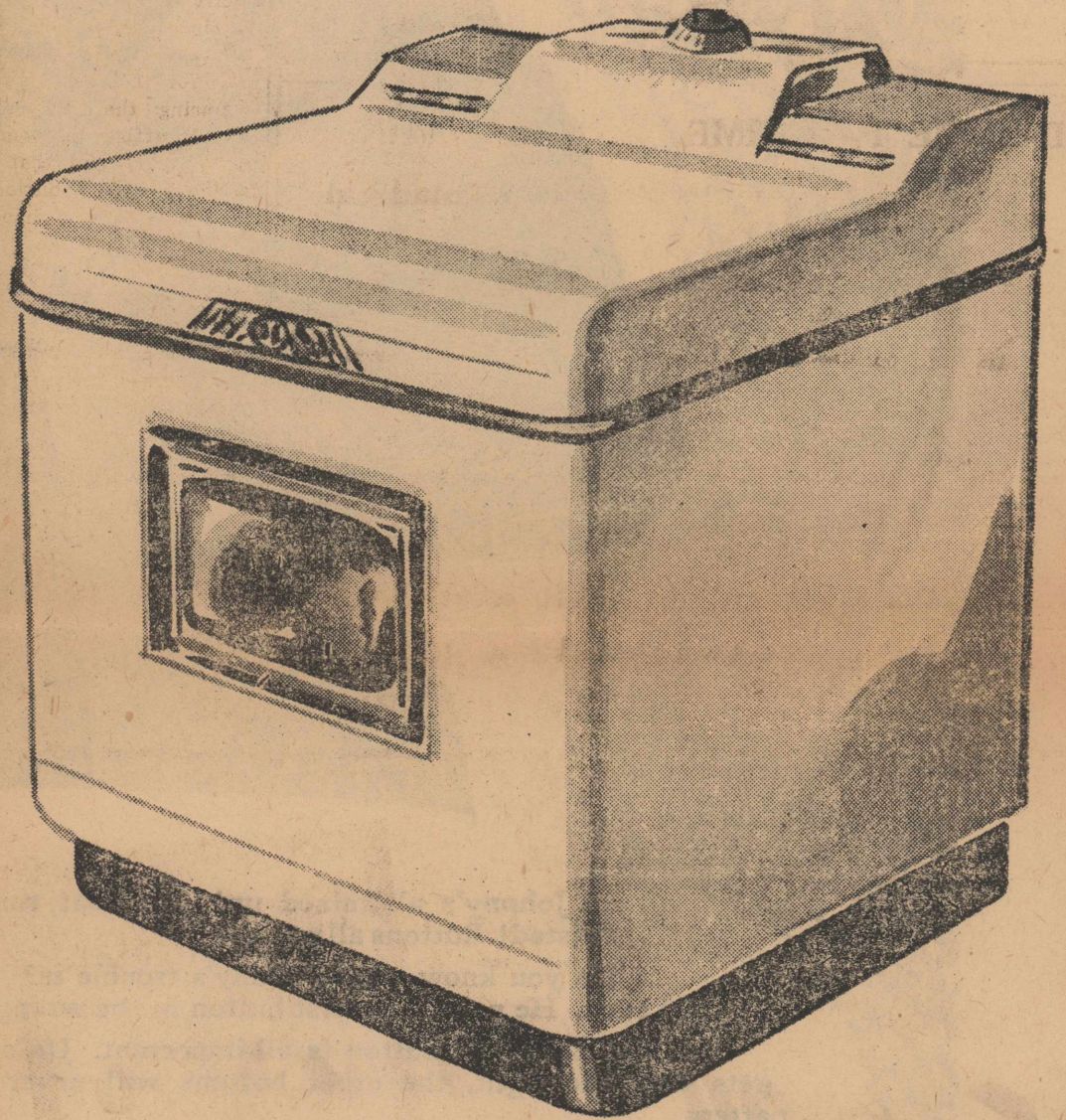

Save Walking 40 Miles a Year

The woman with an automatic Gas dryer saves walking 40 miles each year carrying 2 tons of clothes! And she gets the softest washes ever—clothes are fluffed dry... not wind-whipped, stiff, and sun-faded.

Gas dryers save time, too! You don't set aside a day or even a half-day for washday—any time, rain or shine, you can dry a load of clothes to perfection with automatic Gas!



So throw away your clothesline! Get an economical Gas dryer! For only 1 1/2¢ per load, you can have the most convenient drying you've ever known! See your Gas appliance dealer or Lone Star Gas Company now!

Have plenty of rust-free hot water! Get correct size for your family's needs.



Gas heats water 3 times faster!

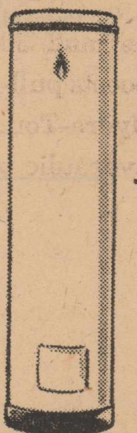

Gas Appliance Dealers Lone Star Gas Company

From the world's largest maker of V-8's

A totally new Y-block V-8

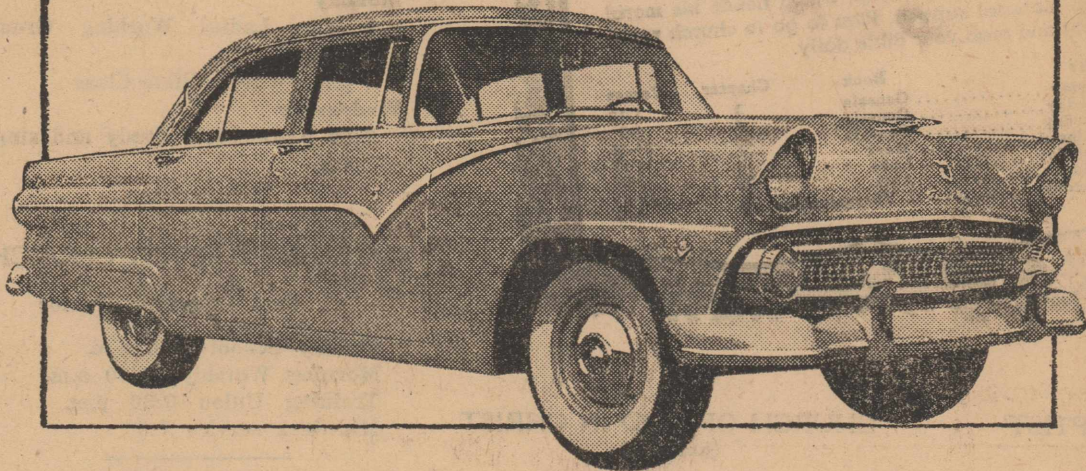

Ford, leader in V-8's since 1932, now offers two excitingly new Y-block V-8's with Trigger-Torque power

Ford's new 162-h.p. Y-block V-8 and 182-h.p. Y-block Special V-8. With more torque... high-compression, low-friction design... and an extra-deep, Y-shaped block... Ford's two new V-8 engines for '55 deliver new Trigger-Torque power hair-trigger fast.

New Speed-Trigger Fordomatic*. Fordomatic's new automatic low gear lets you go, if you like, from low to second to high... without your touching the drive selector.

Styling inspired by the Thunderbird. The famous Ford Thunderbird inspired the styling in all 16 Ford body selections in Ford's Fairlane, Customline, Mainline and Station Wagon Series for 1955.

New Angle-Poised Ride. Ford has re-engineered Ball-Joint Front Suspension to give you new Angle-Poised Ride that lets wheels absorb road shock from the front as well as straight up from beneath the wheels.

*At extra cost.

Come in for a Test Drive and you'll want a **FORD V-8** too!

F.D.A.F.

ROTAN MOTOR COMPANY

Your Friendly Ford Dealer

THE ROTAN ADVANCE

E. H. Shelton, Publisher
TELEPHONE, DIAL 332

SUBSCRIPTION RATES

\$2.00, IN FISHER COUNTY — \$2.50 OUTSIDE FISHER COUNTY

Any erroneous reflection upon the character, standing or reputation of any person, firm or corporation which may occur in the columns of the ROTAN ADVANCE will be gladly corrected upon being called to the attention of the editor.

The publisher is not responsible for copy omission, typographical errors or any unintentional errors that may occur other than to correct in the next issue after it is printed.

Entered as Second Class Matter Feb. 16, 1907, at the postoffice, Rotan, Texas, under the Act of March 2, 1879.

Whitfields' Observe Golden Anniversary Last Sunday

Open house was held in the home of Mr. and Mrs. C. E. Whitfield in Rotan Sunday from 2:30 to 5:30, in celebration of their golden wedding anniversary.

The Whitfields live at 501 Lee Street.

Receiving with their parents were Mr. and Mrs. Clifton Blount, Rotan; Mr. and Mrs. C. W. Whitfield, San Angelo; and Mrs. Carl Whitfield, Seymour. The Whitfield's only grandson is Don Whitfield of Port Lavaca, son of Mrs. Carl Whitfield and the late Carl Whitfield.

The door was opened by Ann Tillotson. Mrs. D. L. Swint registered guests. Others in the house-party were Meses. J. C. Parks, D. J. Smith, J. V. Hellums, Flora Blount, Annie Tillotson, T. O. Levens, Miss Pat Blount, Mrs. H. B. Campbell and Mrs. Joe Kiker.

Mrs. Tillotson is Mrs. Whitfield's sister, and H. B. Campbell is her brother. She has another sister, Mrs. C. A. Peters of Dallas, and another brother, A. B. Campbell of Colorado.

Mr. Whitfield has one sister, Mrs. Glen Rector of Chow Chilla, Calif., and one brother, Marvin

Whitfield of Santa Cruz.

Guests came from Seymour, San Angelo, Fort Worth, Dallas, Clairemont, Lubbock, Jayton, Sweetwater, Roby, Hamlin, Snyder, Abilene, Bronte, Aspermont, Stamford, Eastland, and Post.

Reception table was laid with lace and centered with gold mums and yellow jonquils. Anniversary cake highlighted the table. Flowers in gold and yellow were in the living room and bedrooms of the home. Gifts were on display.

The Whitfields arrived before the town did and they've been around ever since, except for 15 years they were in the grocery business in Clairemont. And they were in Rotan every week during that time.

The Whitfields sold their grocery business at Clairemont to return to Rotan in 1952.

Mr. Whitfield was born in Cleburne County, Ala., Jan. 15, 1873, son of Mrs. and Mrs. J. N. Whitfield. He came by rail in an immigrant car, filled with Alabamans, to Jones County, in 1891. He stayed there less than a year and moved on with a bunch from his native state to do farm work at Anson.

He moved to Dublin, in Erath County, in 1892 and farmed there until 1896. He was married the first time to Miss Nona Thomas at Stephenville, May 15, 1895. They

came to Fisher County in 1896 to farm three miles west of the present town of Rotan. Later they farmed the old Langham place, southeast of the present town, moving to the Dowell community to go into the grocery business in 1902.

Double tragedy struck Whitfield that year. His wife died April 2, 1902, and his store burned.

Starting out again, he worked for the J. W. Ezell and J. D. Smith General Mercantile Store at Dowell. He bought the store in 1906. His business partner was W. W. Jeffers. When the new railroad town of Rotan was established in 1907 they moved the business into Rotan. They added another building to the one they moved from Dowell.

Fire struck again that same year. "We were too close to a paint shop," Whitfield says. The paint shop burned and so did his business. "There was no water, no fire department — we just had to watch it burn," he says.

They opened up again on the corner where Ragsdale Drug now stands. He soon sold out and went to work for J. V. Hellums Grocery, and then for W. T. Patterson's Dry Goods. Later he was in grocery business for himself before moving to Clairemont in 1936.

He was married to Miss Lillie Leona Campbell at Roby on Jan. 29, 1905. Her parents, the late Mr. and Mrs. G. W. Campbell, owned farm land west of Roby.

Mrs. Whitfield was born near Staples, in Guadalupe County, and came with her parents to Roby in 1890.

Mr. Whitfield was present when the First Baptist Church of Rotan was organized in the old J. T. Smart building in 1907. He served as deacon in the church for 29 years, and church clerk and treasurer for 25 years.

During the 25 years he held church office he was absent only one Sunday and that was the day his father was buried. He served 13 years on the school board and was secretary of the board for part of that time.

A heart condition keeps him pretty close to home these days but Mrs. Whitfield is still active. She is a member of the Baptist Church. Two hundred and twelve guests registered.

The Rotan Advance

Thursday, Feb. 4, 1955 No. 1

Mrs. John Head returned Tuesday night from Elida, N. M., where she attended the funeral of a nephew, Bud Blevins, who was killed when his truck overturned near Tucumcari, N. M. Mr. Blevins, 30, son of Mr. and Mrs. Tot Blevins, lived with his family in Clovis, N. M. and was hauling cattle and as he approached a one-way bridge the truck overturned and burned. He is survived by his wife and two children.

Mr. and Mrs. Horace Arrington visited their son, Mr. and Mrs. Dalton Arrington, and Mr. and Mrs. Hub Taggart visited their son, Mr. and Mrs. Dale Taggart and Dale II in Odessa Sunday.

Mrs. Eunice Weathersbee of Snyder, Mr. and Mrs. James True of Midland, Mr. and Mrs. John Shurtliff of Colorado City, were here Sunday because of the serious illness of Mrs. T. J. Weathersbee.

Mr. and Mrs. Charles Kelly went children, Dr. and Mrs. Marcel Pat to Galveston Sunday to visit their terson and three children.

NOTICE!

I wish to announce that I am prepared to assist Fisher County folks in preparing their income tax returns.

OFFICE AT FARMERS IMP. CO.

Phone 212

Now is the time to do your year-end tax planning!

Bartlett Strayhorn

Farm and Ranch Income Tax Specialization

Rotan Laundry

Tom Collins

HELP YOURSELF WET WASH

ROUGH DRY

We have installed equipment to give faster and better service on all wet wash and rough dry bundles.

Phone 355

INCOME TAX TIME IS HERE AGAIN!

There has been material changes made in the Tax Laws for 1954.

My office is now located next door to Ritz Theatre.

DONO DAY

Demonstration of the FARMALL 300

WILL BE HELD AT R. L. WILKINS FARM

On Rotan-Roby Highway

FRIDAY FEBRUARY 4th

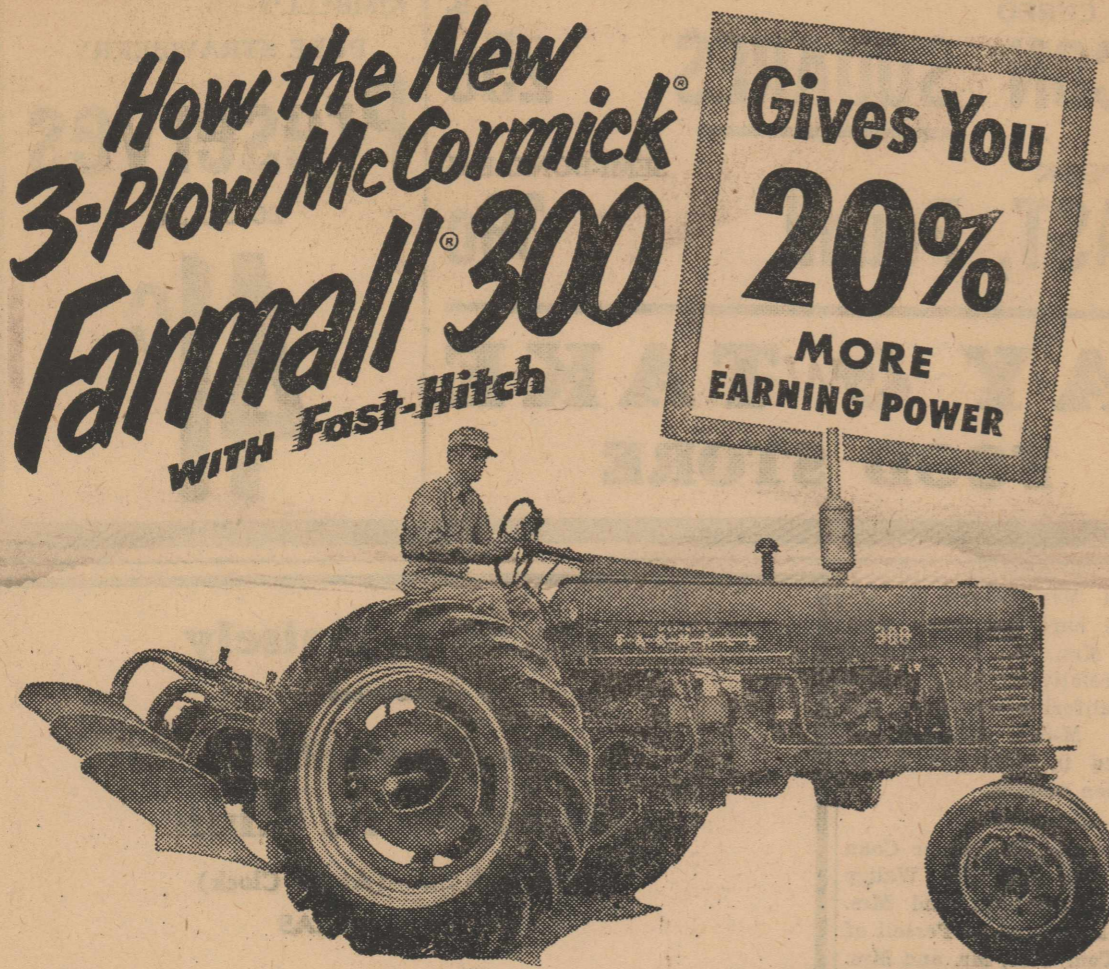

You get as much as one-fifth extra new earning capacity . . . with the new 3-plow, 4-row Farmall 300. Exclusive Torque Amplifier boosts pull-power up to 45% on the go! New Hydra-Touch gives you instant-acting, "live" hydraulic power! And completely independent pto gives you non-stop performance of pto-driven machines!

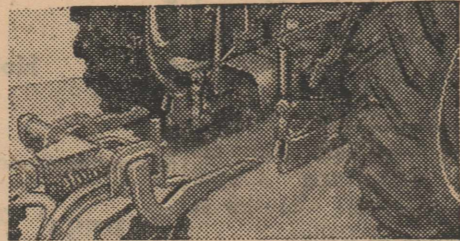

Just back . . . click . . . and go! No other hitching is so fast and easy as new Fast-Hitch for the Farmall 300.

Get driver's seat proof that there is nothing like the new Farmall 300 in the 3-plow, all-purpose field! Use the Income Purchase Plan—let the 300 pay for itself in use!



LINE UP WITH THE LEADER—YOU'LL BE AHEAD WITH A FARMALL!



FARMERS IMPLEMENT CO.

FRIDAY, SATURDAY & MONDAY

Specials

Items below bought especially for Spring Promotions!

GARZA SHEETS

Large size Guaranteed For 100 Washings

Special **\$1.88** ea.

Woven Chambrays
80 Sq. PRINTS

New Spring Colors Special

3 yds. \$1.00

We Just Received Our Complete Line of Ladies Spring

SHORTIES, DRESSES, SKIRTS AND BLOUSES

Use our Easy Lay-A-Way

Heavy Cannon
TOWELS

Large Size, good colors Special

3 For \$1.00

Heavy Wash Rags

Solid & Stripes Reg. 15c value Special

12 For \$1.00

LADIES, LOOK AT THIS

Twistlenes, Denims, Glazed Cottons—New Spring Colors

Special

2 Yds. \$1.00

We Give and Redeem Pilgrim Stamps!

THE FAIR

Phone 210

Rotan, Texas

CARD OF THANKS

We wish to express our deep appreciation and sincere thanks to all those who were so thoughtful during our recent sorrow.

We wish to especially thank Dr. Wilkerson, Dr. Callan, Dr. Johnson, and their staff of assistants and nurses, also Mrs. Jessie Vittitow, Mrs. Ann Brown, Mrs. Laura Smith, Mrs. J. B. Jones and Mrs. A. C. Lear, who so faithfully and patiently attended Mrs. Davis during her illness.

We appreciate also the splendid service rendered by Weathersbee Funeral Home.

J. B. Davis.
Lance Davis.

CARD OF THANKS

We wish to take this means to express our appreciation for the many acts of kindness and sympathy shown during the illness and death of our Loved one. Especially do we say thanks for the Doctors and Nurses at Callan Hospital, for the nice food that was brought, the lovely floral offerings and to those who helped in any way to lighten our sorrow.

May God bless each one of you.
The L. W. Noles Family

CARD OF THANKS

We wish to express our sincere thanks and appreciation to all who sought to help us at the death of our baby daughter and granddaughter. Your kind words, the food and the flowers and other thoughtful acts will always be remembered.

Mr. and Mrs. J. P. Moore and family; Mr. and Mrs. Carl Horton and family; Mr. and Mrs. Charlie Moore and family.

CLASSIFIED ADS

2c per word first insertion; 1c per word subsequent insertions. Minimum first insertion, 35c. Minimum subsequent insertions 25c. Card of thanks take classified rate. Name (not telephone No.) must be given on all charge classified, and payment due on publication.

For Sale

For Sale, 3-4 bed springs and mattress, also upright piano, Mrs. L. J. Streetman, phone 5685. 1-2tc

For Sale, small galvanized iron water tank; used kitchen cabinet and sink, D. L. Smith, phone 321. 51-2tp

Gravel for sale. Lots of rock and sand is sharp. Phone Jayton, 2334. Claud Senn. 8-tfc

For Sale, Black Angus—1 coming three year old bull and 8 weaning calves, Rush Callan. 1tfc

For Sale—1952 Mercury Monterey, 4 dor, excellent condition. — Wendell Morrow. 51-2tp

For Sale my home in Lakeview addition. See at 715 Beureard or call 300. 39-tfc

For Sale, extra nice weaning pigs Tom Nash.

For Sale—1000 bushels Barley seed; good germination; also red oat seed; Tom F. Holman, Hemlin, Texas, phone 253. 51-2tc

For Sale, 160 acre river bottom farm on Clear Fork. Can be irrigated. Jack Bruce, Rotan. 1-2tp

FOR SALE—Ferguson Tractor '48. Planter cultivator, slide breaking plow etc., priced right—Mrs. Fred Parker, Roby. 50-tfc

For Sale, Good business in a good location at Snyder Texas. Leased for \$580 per month. Will pay for itself in 5 years. Will trade for a good farm, Lee Bickerstaff, at A. D. Sumerlin office. 1-2tp

For Sale, Used Refrigerators, Ranges and Washing Machines—Home Lumber Company.

If you are interested in Ceramics contact Mrs. Tom Collins or Mrs. Tom Colwell as soon as possible.

For Sale, Farmall M 50 model. in good shape, tool bar equipment. M. P. McGrew, 4 miles north of Rotan. 51-tfc

USED FURNITURE
Used Washers, Ranges, Refrigerators and Furniture.
GARLANDS- Phone 360

For Sale, Used Refrigerators, Ranges and Washing Machines—Home Lumber Company.

For sale practically new post hole digger also 12 ft. cabinet, good condition, stripped pinewood, also 3 burner bathroom heater, good condition. see H. L. Cross at Rockwell Bros. & Co. 1-2tp

FOR SALE—2nd house west of city limits, 4 room and bath on 1 1-2 lots, large cabinet, venetian blinds, wall to wall linoleum, new paper and painted, city water, \$4,250—D. C. Hammond, Rt. 4, Box 173A Abilene. 50-4tc

This is Mexican Food weather. Get it at Mrs. Owens—the food, not the weather.

We have parts for you Graham-Hoeme Plow, Roberts Motor Co. 52-tfc

Fresh Tortillas, Chili Con Carne and the Best Tamales you ever ate at Mrs. Owens.

For sale, good 150 acre sandy land farm, close in, fair improvements, small down payment, carry balance at 6% interest. Also quarter section tight land, will sell at a bargain, A. D. Sumerlin. 52-2tc

FOR RENT
For Rent, furnished garage apartment, 601 Snyder. Mrs. C. C. Roach, 1-tfc

For Rent, modern, furnished 2 rooms and bath, house-bills paid. By week or month. Dono Darden, phone 206 or 5975. 48-2tp

For rent, 4 room house with bath in 600 block on E Mead, phone 7502 John Head. 51-2tp

SERVICES
LOOK — LOOK — New Farm Loans now available at 5 per cent, 10 years no Appraisal Fee. Just See Mark Strickland. 43-tfc

Registered Duroc boar for service, B. W. Gray, phone 5885. 47-4tp

BUDGET SAVERS

RUSSET **POTATOES** 10 Lb. Bag 35c

CABBAGE, Lb. 5c

FANCY DELICIOUS **APPLES** Large Size Doz. 39c

DEL MONTE **GOLDEN SWEET CORN**, 2 303 size cans . . . 29c

GLADIOLA WHITE **MEAL, 5 lb. bag** 39c

LETTUCE

FRESH CRISP HEAD 12c

BANANAS

GOLDEN RIPE LB. 12c

CARROTS

3-LB. BAGS FOR 25c

ORANGE JUICE, 46 Oz. Can 25c

BALLARD BISCUITS, 3 Cans For 25c

Betty Crocker **Cake Mixes, 3 Pkgs. For** \$1.00

FLOUR PURASNOW PRINT BAG 10 Lb. Bag 89c

OAK FARMS **HOMO MILK, 1-2 Gallon Carton** 47c

SUNSHINE KRISPY SALTINE **CRACKERS** 23c LB. BOX

SUNSHINE HYDROZ COOKIES 7 1-2 oz. 23c 12 oz. 33c

SUNSHINE HI-HO **CRACKERS** 32c LB. BOX

SUNSHINE COOKIES WILL BE Served ALL DAY SATURDAY!

MORTON'S PURE **Black Pepper** 1 1-2 oz Can 10c

TIP TOP SPINACH, 2-303 size cans for . . . 25c

SWIFT'S ORIOLE SLICED **BACON, Lb. Pkg.** 45c

O L E O GLEN EDEN LB. PKG. 19c

WIENERS, pound . . . 29c

TENDER CHUCK STEAK, pound . . . 39c

KIMBELL'S RED PLUM **JAM** 20 oz. Jar 31c

SUGAR CURED **BACON SQUARES** 25c LB. LEAN PORK ROAST, Pound 39c SEMI-BONELESS **PAY & TAKE FOOD STORE**

KIMBELL'S PURE STRAWBERRY **Preserves** 20 oz. Jar 41c

LANCE THEATRE
OPEN FOR FALL AT 6:45
ROTAN, TEXAS
Phone 310

Thur. 3rd-Fri. 4th
'Human Desire'
Glenn Ford and Gloria Grahame
Paramount News

Sat. 5th only
'Fast & Furious'
John Ireland and Dorothy Malone

'Below The Sahara'
Travlogue
DOUBLE FEATURE DAY

Sun. 6th-Mon. 7th

WARNER BROS. PRESENT
ALAN LADD
IN DELMER DAVES
DRUM BEAT
CINEMASCOPE
WARNER COLOR-STEREOPHONIC SOUND
CO-STARRING AUDREY DALTON - MARISA PAVAN
WRITTEN AND DIRECTED BY DELMER DAVES & MORGAN
PRESENTED BY WARNER BROS.
Dig That Dog
CINEMASCOPE FEATURE

Tues. 8th-Wed. 9th

FROM M-G-M IN GORGEOUS COLOR!
BEAU BRUMMELL
STARRING STEWART GRANGER - TAYLOR
WITH ROBERT USTINOV - MORLEY

Push Back The Edge
SHOWING AT THE SUNDOWN DRIVE IN
Telephone 7441

Sat. 5th-Sun. 6th

M-G-M'S ABSORBING DRAMA!
GREER GARSON ROBERT RYAN
HER TWELVE MEN
WITH BARRY SULLIVAN

BOB ROGERS PRESENTS
TRIGGER
A WESTERN
UTAH
WITH GEORGE HAYES - DALE EVANS
BOB NOLAN AND THE SONS OF PIONEERS

Double Feature Nights

Enchiladas, Tocos, Tamales and tostados at Mrs. Owens.

For Lease, 642 acre stock farm, 3 year lease. 300 acres in cultivation, rest in pasture. Or would rent for the sale of a John Deere tractor and row binder, 24 miles northwest Rotan, see L. E. Latham. 1-2tp.

Entertaining friends at dinner? Let Mrs. Owens prepare it, from hors d'oeuvres to dessert. Delightfully different.

Let us do your 12 inch plowing, \$4 per acre, Grover and Horace Carter. 1-tfc

Lost: Small female fox terrier, white with black spots. Answer to "Lady." If seen or found contact Sweetwater, telephone 9109. \$25 re-Mrs. Starr at 1101 E. Broadway, ward.

Brownies Troop 3

We met at the girl scout hut for our January 26 meeting. We had a work session and equipment, catalogues were given to each Brownie.

Paula Helms served refreshments. Cheryl Hammit, reporter.

M-Sgt. and Mrs. Morris K. O'Briant visited here last week with his mother, Mrs. M. F. O'Briant and other relatives. They were enroute to California where he will be in school. M-Sgt. O'Briant has been stationed in Columbia S. C. for the past ten months.

Visiting Mr. and Mrs. Grier Coan Sunday were Mr. and Mrs. Walter Ashton and family; Mr. and Mrs. Gen Ashton; Miss Frances Persell of Nolan; Mrs. Tom Cole, Mr. and Mrs. O. D. Strickland and girls, Mr. and Mrs. Dueaine Coan and girls; Mr. and Mrs. Waine Kea and sons of Snyder.

Oran Barker is here with his family after completing a nine month course at the Southwest School of Printing at Dallas.

Jo Ann Shows, a student of Texas University has been visiting her parents Mr. and Mrs. R. D. Shows.

Don Denton returned to Arlington State College Tuesday, after spending several days between terms here with his parents, Mr. and Mrs. John Denton.

Dr. M. S. Knisely
Announces
The Re-Opening of His
Chiropractic Clinic
1208 25th St.—(At the Clock)
SNYDER, TEXAS
Phone 3-5363
Hours 10 to 12:30 a. m.—3:30 to 6:30 p. m.
and by Appointment

Youngs' Pick-Up Located in Sweetwater

The Ford pick-up of Youngs' Food Market which was stolen from the west side of the store Jan. 22, was recovered last Saturday night. Sweetwater officers located the vehicle in front of the Church of God on Roscoe street. The car had been left at this location all week, according to residents of the neighborhood. The key was found on the car seat and the pick-up was not damaged, but had flat tire. Chief Connally and John Young went to Sweetwater for the vehicle Saturday night. Mr. and Mrs. Lee Rasberry of Odessa, visited Mrs. W. F. Edwards, Sr. last week end.

Have That Prescription Filled at Ragsdale's