

Chattel Mortgage is No More, Now it's 'Financing Statement'

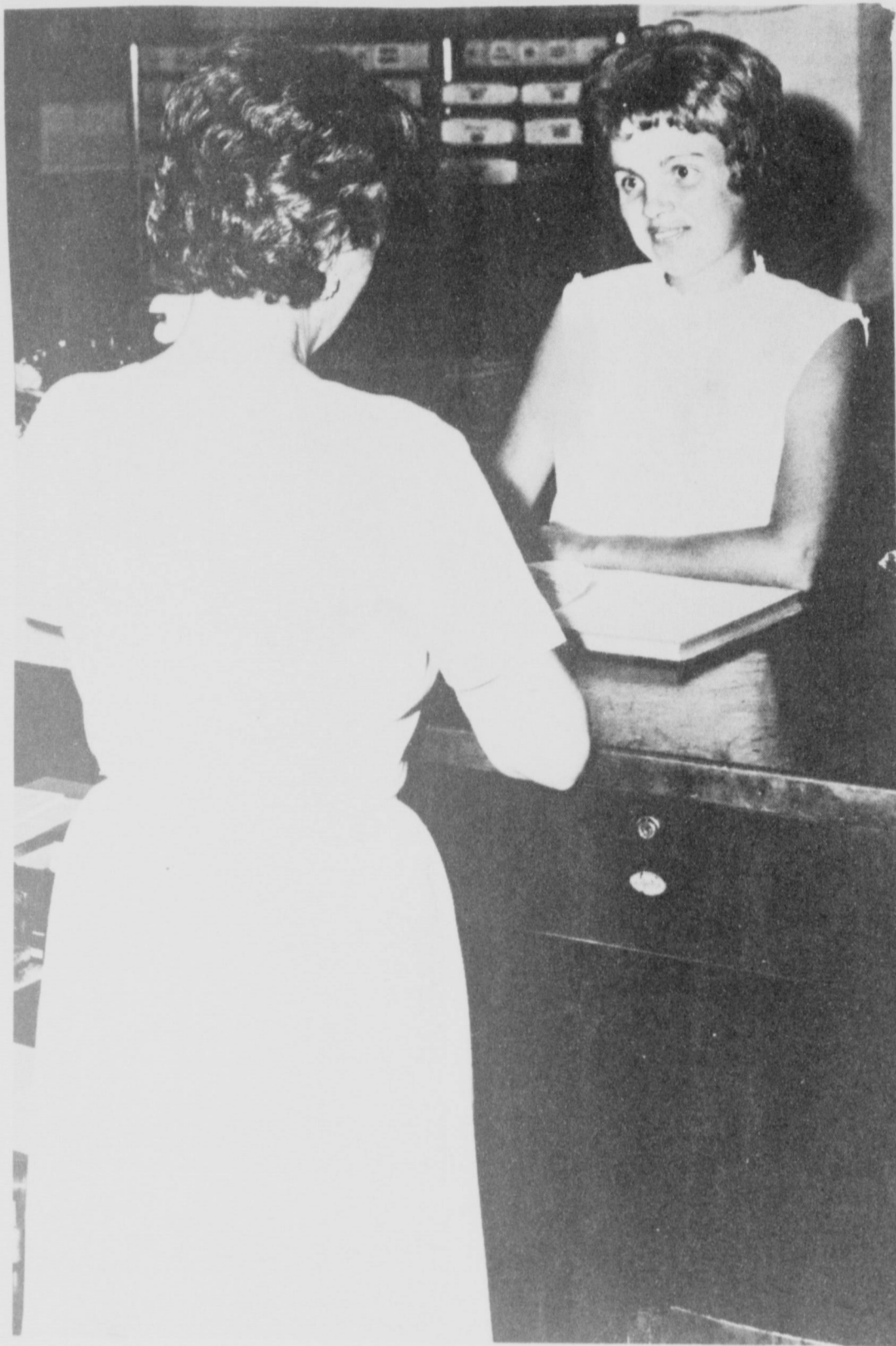

The old-fashioned chattel mortgage, that "instrument" that popped up at the courthouse every time Joe Blow bought a new television, automobile, or a set of diamond ear screws -- well, it's old-fashioned.

Not that the chattel mortgage doesn't continue to exist. It does, and very much so, but it has a new name. It's just as binding as the old chattel mortgage, and if the buyer moves the new (but well mortgaged) washing machine across the county line, he's still subject to arrest for removing mortgaged property--if, that is, the seller can prove that Joe Blow removed the mortgage-

covered washing machine with the express purpose of defrauding the seller.

But the new name for the chattel mortgage, as of July 1, is "financing statement," and it seems to mean that the schedule for repayment is now on file with the county clerk.

"May make it easier in some respects," opines Hazel Gilbreath, county clerk. "Then again it may make it more difficult. Anyway, it's quite different from the old chattel mortgage system, and the fees are different, too."

Most county clerks, however, have been grumbling into their filing cabinets, claiming the new system will increase the work

which took Joe or Lizzie Blow off the hook so far as that particular installment loan was concerned.

Last year, for instance, the office here filed 2621 chattel mortgages, Mrs. Gilbreath reports. And there probably will be that many again this year from all indications. That's from Jan. 1 to Jan. 1.

The fee for filing these mortgages in the past has been 75 cents and filing was a simple, one-entry sort of record. Now the same instruments will be filed as "financing statements," and the original will be held onto by the seller. There is no data on the statement as to the amount owed and

other facts which formerly could be found on the chattel instruments.

The fee, if the forms used are those prescribed by law, is \$1, but if the form is not in proper one, then the fee doubles. It will cost another buck to get a release, again assuming that the proper form is used. If not, then that's just too bad; the fee for getting the mortgage out of the hot little filing vaults in the courthouse will be \$2.

In fact, there is a whole sheet of fees to be charged, all dealing with the matter of chattel mortgages -- er, pardon, we mean "financing statements."

mean "financing statements."

Muleshoe Journal

DEDICATED TO THE PROGRESS AND DEVELOPMENT OF BAILEY COUNTY AND THE GREAT MULESHOE COUNTRY

VOL. 44 -- NO. 27 8 PAGES Published Every Thursday At Muleshoe, Bailey County, Texas -- 79347 THURSDAY, JULY 7, 1966

We're Due To Grow!

West Texas--including Muleshoe--will grow during the next 20 to 50 years, but Muleshoe won't make a big city.

These are the predictions of the University of Texas Bureau of Business Research experts. In fact, it will be 2020 before Muleshoe reaches a town of 8000, and it'll have 5800 by 1990. Of course, the figures are based on the 1960 census which show that Muleshoe had only 3871 persons living here. Two years ago the count had climbed to just under the 5000 mark.

Another factor which the Austin bureau fails to take into consideration is water; in fact, the bureau assumes that there will be adequate water available throughout West Texas and blithely ignores any possibility of a water shortage anywhere in the region. The figures, however, do take into consideration the predictions of the Texas Water Development Board, which shows greatest water possibilities in Central and coastal Texas. Which may account for why the greatest growth for Texas, the bureau prognosticates, will be center and coastal Texas. The organization looks steadily into its crystal ball and comes up with the prediction that Fort Worth Pallas-Waco-Austin-San Antonio areas and the coast of Texas are due for great water resources and thus great growth. On the other hand, areas

like Odessa and Midland are least likely to see heavy growth, although all regions will grow.

The bureau shows a rapid increase for Plainview, climbing from 18,735 in 1960 to 43,200 in 1990 and up to 62,000 by 2020. Dimmitt, which had a population of 2935 in 1960 will grow to 5000 by 1990 and up to 6800 by 2020.

Lubbock is due to expand greatly during the coming years. Its official count was 128,691 in 1960 and the bureau in Austin became clarivoyant to predict 242,900 by 1990 and 415,400 by 2020. Abilene will jump from 90,368 in 1960 to 153,300 in 1990 and 234,900 in 2020. That town, however, already is claiming 110,000 at present.

Levelland had 10,153 in 1960 will climb to 19,600 in 1990 and to 26,000 by 2020. The bureau says Slaton, which had 6568 in 1960 will have 14,500 by 1990 and 21,100 by 2020. Sweetwater had 13,914 in 1960 and will grow to 23,300 by 1990 and to 28,500 by 2020.

A whopping boom is predicted for Waco which had 90,808 in 1960. By 1990 that town will have climbed to 247,700 and to 496,000 by 2020. The small town of Graham which tallied 8505 in 1960, also is due for a substantial growth--to 15,300

See Growth, P. 6



*** Top Talent ***

These three won the first-prize money for their singing at the annual 4th. of July talent contest here Monday night. At top, Benny McCain proudly displays his \$75 check, his folk song winning the top honor in the juvenile division. Sherri Smith and John Black who sang as "The Sundowners," copped first in the adult division. Additional pictures inside. (Journal Photo.)

*** First Instrument Filed ***

The very first instrument filed under the new chattel mortgage setup was brought to the courthouse by Ronda Spies, secretary of Plainview Production Credit Association here. The mortgage, now called "financing statement" was accepted by County Clerk, Hazel Gilbreath. (Journal Photo)



Pioneers Pick New Officers

Bailey County Pioneer Association elected Mrs. Major Wood as president at their annual meeting Monday in Fellowship Hall of First Methodist Church. Other officials elected were: Howard Carlyle, vice president, and Mrs. Pat Bobo, secretary-treasurer.

Mrs. Bobo registered the 52 guests and members who were in attendance.

There were 7 persons in attendance at the celebration this year who were present at the first July 4th celebration in Bailey County held on the old

Hurley store porch with 117 present in 1908. These were: Miss Dottie Wilterding and her niece, Mrs. Mildred Head, Vernice and Frank Snyder and their sister, Mrs. Wood; Mrs. Leota Wilterding and Russell Bearden.

Russell Bearden's sister, Miss Leota, was the first school teacher in the county and Mrs. Wood was the first baby born in Bailey County. Mrs. E. H. Burman was also among the first ones coming to the county, but she arrived a little. See Pioneers, P. 6

July 4th Show Draws Hundreds



*** Everybody Took Part ***

Employees at St. Clair's Department Store took the plaque for "Most Complete Participation" in last week's first sidewalk sale. Left-right are Mrs. Roxie Barbie, Mrs. Mayna Nelson, Olan Burrows, Mrs. Dorothy Matthiesen, Dennis Burrows, Mrs. Eva Ashford, Mrs. Elsie Goss, Mrs. Lela May Sullivan, and Mrs. Alda Odum. (Journal Photo.)

Muleshoe marked July 4th with a celebration which has now become legion--a picnic supper, a talent contest and a giant fireworks celebration, all at Benny Douglas Stadium.

And, as in past years, the event was a complete success with hundreds turning out for the big triple-barreled show. The fireworks extravaganza was the biggest ever staged with Earl Ladd, fire chief, and the volunteer firemen in charge of the display. Gil Lamb served as master of ceremonies for the talent contest.

A beard judging contest also was a part of the evening's entertainment when the prettiest, ugliest, and longest beards were picked from an assortment of facial foliage.

Don Gover got the plaque for the longest, Richard Puckett for the prettiest, and Mike Langford, Dimmitt, for the ugliest. And the talent show's top money went to an 11-year-

old-boy from Friona who was definitely "where the action was" to win the juvenile division, and a boy-girl song team won the adult division.

Top for the juveniles was Benny McCain, and the boy-

girl team who swept the top money in the adult division was composed of Sherri Smith and John Black.

Linda Langford, Dimmitt, who played her own piano accompaniment, won second in the adult division with a folk song, and it was her brother, incidentally, who won one of the beard prizes.

The Millionaires', four rock and roll musicians from Morton, took third prize in the adult division, and Sam and the Gringos finished fourth in the same division. The group includes Bruce Purdy, James Campbell, Cary Purdy, Aurelio (Sam) Cuevas and Charles Ball.

Suzan Aucutt, Belinda Jentzen and Jean Osborne, all from Clovis, finished second in the juvenile division with a dance act, and "The Bovina Sweethearts" got third money in the juvenile division. The two are Margaret Venable and Sharon Pierson.

Then the Day Sisters, also from Friona, captured fourth place money. The sisters are Tena, Myra Sue and Diana Day, a song trio.

(The top winners are shown at the right; other winners are shown on page 4.)

Temperatures

By R. J. Klump
Official U. S. Weatherman

	High	Low
July 3	99	66
July 4	105	70
July 5	98	65
July 6	98	68
	Sunrise	Sunset
July 7	5:43	8:01
July 8	5:44	8:01
July 9	5:44	8:00
July 10	5:45	8:00



Mr. and Mrs. Charles Justin Long
...the former Paula Cousatte

Double Ring Vows In Trinity Church Unite Paula Darlene Cousatte, Charles Justin Long

Paula Darlene Cousatte, daughter of Mr. and Mrs. O.H. Hawkins, and Charles Justin Long, son of Mr. and Mrs. Charles Long, were united in

marriage at 9 p.m. in the Trinity Baptist Church here Friday with the pastor of the church, the Rev. Troy Walker, officiating at the double ring cere-

mony. Given in marriage by her brother-in-law, the bride chose a white sheath dress and carried red roses atop a white Bible.

Maid of honor was Linda Hiezinbotham who was attired in a blue dress complimented with a red rose corsage.

James Whitson was best man for the ceremony.

The setting for the wedding was an archway entwined with greenery and featured a wedding bell and white bows on either side.

Lanelle Spurgeon provided appropriate wedding music on the organ.

Following a wedding trip to Lubbock, the couple are at home in Muleshoe where the bride is employed at the Western Drug and the groom is employed by M.E. Lee. The bride and groom both attended Muleshoe schools where the groom holds a diploma.



Mrs. Charles Terry Schneider ...the former Judy Green

Judy Green, Charles Schneider Repeat Wedding Vows in Graham

Beneath a background of greenery and a white arch decorated with large pink daisies and greenery formed the setting for the exchange of vows between Judy Green, daughter of Dr. and Mrs. K.P. Green, Graham, and Charles Terry Schneider, son of M.R. and Mrs. T.C. Schneider, Gainesville.

Double ring vows were repeated for the couple in the First Methodist Church in Graham at 8 p.m. Friday with Dr. D.L. McCree, pastor of the First Methodist Church in at Graham, officiating. The bride is the granddaughter of Mrs. I.F. Willman, Muleshoe.

Escorted and given in marriage by her father, Dr. K.P. Green, the bride was attired in an original design of candlelight silk peau d'ange with an empire waist, double elbow length sleeves trimmed with tucks and lace and an a-line skirt, accented with front panel of alencon lace and tiny pleats. The shoulder length silk illusion and lace mantilla was caught with a flowerlet of lace and the bride carried a lace manose gay of white roses and a cascade of pink elf roses and gypsophilla.

Cannye Miller, Graham, was maid of honor and she wore a rose linen floor length empire dress with an a-line skirt. Her headpiece was a cluster of deep rose viole roses and she carried a lace nose gay of pink sweetheart roses and daisies with gypsophilla.

Best man for the wedding was Truman Thompson, Lake Jackson. Bridesmaids were Mrs. Bibby Biffle, Denton; Mrs. Hal C. Bozarth, Fort Worth; Mrs. Murray Mattox, Lubbock; Mrs. Lynn Brown, Arlington and Karen Laus, Salt Lake City, Utah, was junior bridesmaid. They were dressed identical to the maid of honor's ensemble.

Flower girls for the occasion were Cara Lyles and Elisa Tyles. Groomsmen were Thomas Schneider, brother of the groom from Gainesville, Aman Bailey, College Station, Skipp Truitt, Dallas, and Bill Chattaway from Richardson.

Musical selections were presented by the bride's brother, Lt. Edward Green, trumpeter and Larry Corse, vocalist, accompanied by Mrs. Lindsay Hawkins, organist, and Mrs. Larry Corse, pianist.

Ushers were Anthony Dresser, Rodney Townsly, and Harry Scott from Gainesville and John Strengthen from Richardson.

Following the ceremony, a reception was given in the couples honor at the Woman's Club in Graham. The brides table was centered with silver candelabra and an arrangement of pink and white roses on a table covered with pink satin with swags of white tulle and clusters of daisies. Members of the houseparty were Val Moore, Lana Moore and Mrs. Leasel Marilyn Vaughn, Denton, Dawn Ellison, Graham; Linda Grantham, Garland; Sara Kay Will-

iamson, Graham, Chris Baldwin, Seabrook, Mrs. Truman Thompson, Lake Jackson and Tincia Arrell also from Graham.

The bride is a senior at North Texas State University and the groom attended Baylor University and is presently employed by Federal Reserve Bank of Dallas. They are now at home in Denton.

The bride is the daughter of the former Kathleen Willman, Muleshoe.

Attending the wedding from Muleshoe were Mrs. I.F. Willman, Mrs. C.E. Moore, aunt of the bride and Mr. and Mrs. Leasel Richardson, Val Moore, and Lana Moore, cousins of the bride.



EIGHTIETH BIRTHDAY--Mrs. John Boydston will be celebrating her 80th birthday from 3 to 5 p.m. in her home Sunday. The event is to be hosted by her eight children. Mrs. Boydston has lived in Muleshoe 19 years and has 19 grand children and 32 great grand children. The event is to be attended by friends and relatives of the honoree.

Graef Family Host Party

Mr. and Mrs. C.C. Graef had been residents of Lazbuddie for the past 14 years. Those present for the occasion were: Mr. and Mrs. J.E. Williams, Monday of last week. The Williams moved to Oregon Tuesday. They

had been residents of Lazbuddie for the past 14 years. Those present for the occasion were: Mr. and Mrs. A.S. Thompson and Judy, Odessa; Mr. and Mrs. Elton Graef, P.6

WELLBORN'S BEAUTY SHOP
WILL BE CLOSED MON. TUES. WED.
JULY 11-12-13. THE WELLBORNS
WILL BE TAKING ADVANCED
TRAINING IN AMARILLO DURING THESE DAYS.
OUR ANNUAL MOTHER & DAUGHTER
PERMANENT WAVE SPECIAL WILL
BE JULY 19 THRU JULY 29.
Wellborn's Beauty Shop
101 AVE J Phone 272-3404

SING ALONG WITH
THE BLACKWOOD BROS.
and
THE STATESMEN QUARTET
JIMMY DAVIS AND THE
PLAINSMAN QUARTET
Sunday, July 10 - 2:30 p.m.
Lubbock Municipal Auditorium
Tickets on sale at Coberleys
and U. V. Blake Record Center
\$1.50 advance, \$2.00 at door
Children under 12 - free
James Blackwood **BATTLE OF SONGS**

Meet the MULESHOE STATE BANK CUSTOMER of the Week



MRS. J. W. WITHERSPOON

Mrs. J.W. Witherspoon, a teacher at Richland Hills Elementary School is Muleshoe State Bank's customer of the week. Mrs. Witherspoon and her husband live at 312 W. Ave. J. Mr. Witherspoon is engaged in farming. The Witherspools attend the First Baptist Church. The Witherspools have banked with the Muleshoe State Bank for about 30 years, and Mrs. Witherspoon says I think Muleshoe State Bank is dependable, friendly, courteous. Muleshoe State Bank is proud to recognize this customer of the week.

MULESHOE STATE BANK



is your car OLD?

WHATEVER ITS MODEL
YEAR you'll do well to let us
give it the regular care it
needs. From tune-up to lub-
rication, there's no job too
tough for us. **Also**
**Front End Aligning &
Wheel Balancing**
PLAINS AUTO SERVICE DEPT.
421 Main Muleshoe Ph. 272-4576

FINAL clearance
Sale
FURTHER
REDUCTIONS ON
SPRING
AND
SUMMER
APPAREL
Sweetheart Lane
120 E AVE. B PHONE 272-3916

Christy Baird, Arthur Splawn United in Air Force Ceremony

Christy Ann Baird, Charlotte, Mich., daughter of Mr. and Mrs. Ralph Baird, became the bride of Arthur Charles Splawn, 2nd Lt. and son of Mr. and Mrs. Howard Splawn, in a double ring ceremony in the chapel at Williams Air Force Base in Phoenix, Ariz. June 25 at 4 p.m. with the chaplain of the base officiating at the ceremony.

The bride was given in marriage by her father and chose a heavy lace ballerina length sheath dress of white, and carried yellow rose buds. Nuptials were exchanged amid bouquets of white flowers.

Pam Splawn, sister of the groom, was maid of honor. She wore a navy and white chiffon and carried white gladioli petals. Kenneth Splawn, brother of the groom, served as best man.

Second Lt. Olan Gilbert, Jr. was usher. He is stationed at

the base at the present time. Appropriate musical selections were provided at the piano.

Following the ceremony a reception was held in the officers club at the base. Bouquets of white flowers were used for decorations.

Following a wedding trip to Van Couver Washington, where the groom is taking survival training, the couple will be at home at Tucson, Ariz., where the groom will receive his radar training, and then to Florida for combat training.

The bride is a high school graduate at Charlotte, Mich., and attended Michigan University.

Sometimes when cream is served with coffee at a party, there's cream leftover in the refrigerator. You may want to whip it, sweeten it to taste and flavor it with a dash of salt and a little vanilla, and freeze it to have on hand to serve with a dessert. At serving time, offer the cream frozen or let it defrost.

Large capers are particularly delicious. You can usually find them in jars in a supermarket or other food shop that stocks Spanish-type foods.



Mrs. Bill Kinard Is Honored With Pink and Blue Shower At Bank

Mrs. Spain, Mrs. Walker and Mrs. Mills served cake and punch to the guests.

The hostess gift was a stroller and baby book.

Blend mint jelly into cream cheese and use as a spread for the bread when making sandwiches out of cold sliced roast lamb.

Add a diced ripe but firm avocado to French dressing and spoon over sliced tomatoes for a great salad.

A come and go, pink and blue shower was given for Mrs. Bill Kinard in the community room of the Muleshoe State Bank Friday from 3 to 5 p.m. A white lace tablecloth decorated with a stork centerpiece formed the setting for the show-

er. Marshmallow baby rattlers were used as favors.

Hostesses for the shower were Mrs. Jay Spain, Mrs. J. M. Heffner, Mrs. David Sudduth, Mrs. Curtis Walker, Mrs. Marlin Mills, Mrs. H. F. Vandiver and Mrs. Jerry Gleason.



Janice Osborne and Don Murray

Janice Osborne Is Honored With Bridal Shower in Howell Home

A bridal shower honoring Janice Osborne, bride-elect of Don Murray, was given in the home Mrs. Gid Howell Saturday from 3 to 5 p.m.

Karen Black registered guests and Mrs. Don Murray, the honoree, her mother, Mrs. Osborne and the bride's sister Francis, were in the receiving line. Mrs. Howell greeted guests at the door.

Mrs. Don Murray and Mrs.

Osborne assisted Janice and the prospective groom in opening their gifts which were on display.

Mrs. Horace Blackburn served individual cakes decorated with wedding bells and Mrs. John Crow served sasberry punch assisted by Mrs. Clinton Kennedy and Mrs. Lela Barron. The bride's chosen colors of pink and white were carried out with a center piece of pink carnations and white encalyptus and

...plan August Wedding

leather fern in stemware which adorned the serving table.

Hostesses for the wedding were Mrs. Gid Howell, Mrs. Horace Blackburn, Mrs. John Crow, Mrs. Clinton Kennedy, Mrs. Lela Barron, Mrs. James Phipps, Mrs. Clarence Wilhite, Mrs. Sherman Inman, Mrs. Ernest McNatt, Mrs. Walter Buice, Mrs. Verney Towns, Mrs. Johnny Shelton and Mrs. Arthur Crow.

If you are planning a wedding will you please let the Journal have your name and wedding date?

Study Club Ends Year

The DeAlgodon Study Club ended their 1965-66 club tour with an ice cream social in the Three Way Gymnasium recently.

Following several games of volley ball, ice cream and cookies were served to the Frank Stegall family, Wayland Altman, Carter Williams, Billy Simpsons, Roy Roberts, Don Lowe, Jim Johnson, Wesley Warrens and families.

Mrs. Carter Williams will be honored with a dinner to begin the new club year in September.

4-H News

The Sew and So's of the Progress 4-H club are almost completed with their dresses. The girls met in the home of Mrs. Gordon Murrah Thursday with Kathy Pena, Andrea Hicks, Tani Murrah and their adult leader, Mrs. Gordon Murrah present. They worked on their dresses which will be modeled July 28 at the High School Auditorium at 8 p.m.

Next meeting for the girls will be Thursday.

A-N-N-O-U-N-C-I-N-G CLEARANCE SALE!

our terrific end-of-season

ONCE A YEAR WE MOVE ALL SUMMER MERCHANDISE. TAKE ADVANTAGE OF OUR EXTRA LOW PRICES. OUR FALL MERCHANDISE IS COMING IN DAILY. COME EARLY. THESE ITEMS WILL NOT LAST LONG. NATIONAL BRAND NAMES ALL REDUCED FOR YOUR SAVINGS. WE WILL BE CLOSED THUR. JULY 7th - MARKING GOODS DOWN.

SAVE----SAVE----SAVE
SALE STARTS FRIDAY MORNING JULY 8, 9 A.M.

Extra Group of Dresses
One and 2-Piece. Regular
Price up to \$34.95

Priced From \$5 To \$12

One Table Orlon Knits
All Sizes and Colors. Mix
and Match Skirts-Tops
Extra Values - Your Choice
Values to \$11.00 \$5.99

One Group Sweat Shirts
and Pants. Pastel Colors.
All Size Shirts.
Values to \$4.98 \$2.99

Spring, Summer and Early
Fall Skirts and Pants All Sizes
and Colors \$14.00 VALUE ... \$8.99
\$11.00 VALUE ... \$6.99
\$6.00 VALUE ... \$3.99

One Group Summer
Pajamas & Sleep Coats
Lounging Type or Sleep
Type Values to \$10.95
SALE \$2.99...\$3.99...\$5.99

One Large Table ---
Close-out Bras -
Girdles - Accessories
Your Choice
Priced as Marked

ONE GROUP DRESSES

VALUES TO \$14.98...	\$8.99	VALUES TO \$34.95...	\$22.99
VALUES TO \$19.98...	\$10.99	VALUES TO \$39.95...	\$24.99
VALUES TO \$24.95...	\$16.99	VALUES TO \$49.95...	\$29.99
VALUES TO \$29.95...	\$19.99		

One Large Table of Summer
or Early Fall Skirts and
Pants
Values to \$10.95 \$2.99

LADIES HATS
Values to \$17.98
Your Choice \$5.00

One Large Group Shorts.
All Sizes and Colors.
Values to \$8.95 \$1.99

Knit Tops & Blouses
VALUES TO \$10.00... \$5.99
VALUES TO \$6.00... \$3.99

Skirts---Re-Grouped
and Pulled From Regular
Stock. All Colors and Sizes
Values to \$10.95 \$5.99

Shorts, Bermudas and
Pedal Pushers...All Colors
and Sizes
VALUES TO \$8.00... \$4.99
VALUES TO \$5.00... \$2.99

Take A Look!
Blouses ...Floral-Solid
Dressy or Casual
Values to \$10.95 \$3.99 & \$4.99

Close Out
Famous Brand Name
Bras. Reduced to Cost
or Below. Take Your Pick.

The Fashion Shop

MULESHOE - PHONE 272-3288

MR. COTTON FARMER:

Another **ORTHO**
FIRST!

LOW VOLUME
(Ground or Air)



- Use UNDILUTED — no water needed
- Clearances up to 1 gallon per acre
- Tried and proven in 1965 — NOW AVAILABLE

- **FIRST** Federally approved label in CONCENTRATED form of this tried and proven combination
- ORTHO maintains LEADERSHIP by — "Helping The World Grow Better" — with another NEW product.

ORTHO TOXAPHENE-DDT 4-2 COTTON SPECIAL controls:

- Boll Weevil • Fleahoppers • Bollworm • Leaf Worm • Lygus Bug
- Stink Bug • Leaf Perforator • Salt Marsh Caterpillar • Grasshoppers



CHEVRON CHEMICAL COMPANY
Ortho Division

SEE YOUR LOCAL DEALER
MULESHOE FLYING SERVICE
Municipal Airport

Talent Every where, but These Finished 'in the Money'

Journal Photos



DANCERS - Suzan Aucutt, Belinda Jentzen, and Joan Osborne, all from Clovis, finished second in the Juvenile division Monday night. They presented a dance act.



Mike Langford, Dimmitt, sported the "ugliest" beard at the Monday night count-down of beards.



SECOND IN ADULT DIVISION - - Linda Langford, Dimmitt, who played her own accompaniment, won second in the adult division with a folk song. Her brother, incidentally, was one of the beard contest winners.



'BOVINA SWEETHEARTS'- These two won third money for the Juvenile division. They are Margaret Venable and Sharon Pierson, both from Bovina who sang as the Bovina Sweethearts.



Mostest could be the title of this beard winner, Don Gover who won the plaque for the longest beard.



MORTON PAIR: - These are two of the four "Millionaires," from Morton who finished third in the adult division. These are Terry Anglin and Dannie Petree.



THE DAY SISTERS - These Friona girls won fourth in the Juvenile division. They are Tena, Myra Sue and Diane Day, a song trio.



To Richard Puckett went the title of "prettiest beard" in the Jay-cee sponsored beard-growing contest.



SAM AND THE GRINGOS - - This group finished fourth in the adult division. Left-right are Bruce Purdy, James Campbell, Cary Purdy, Aurelio (Sam) Cuevas and Charles Ball.

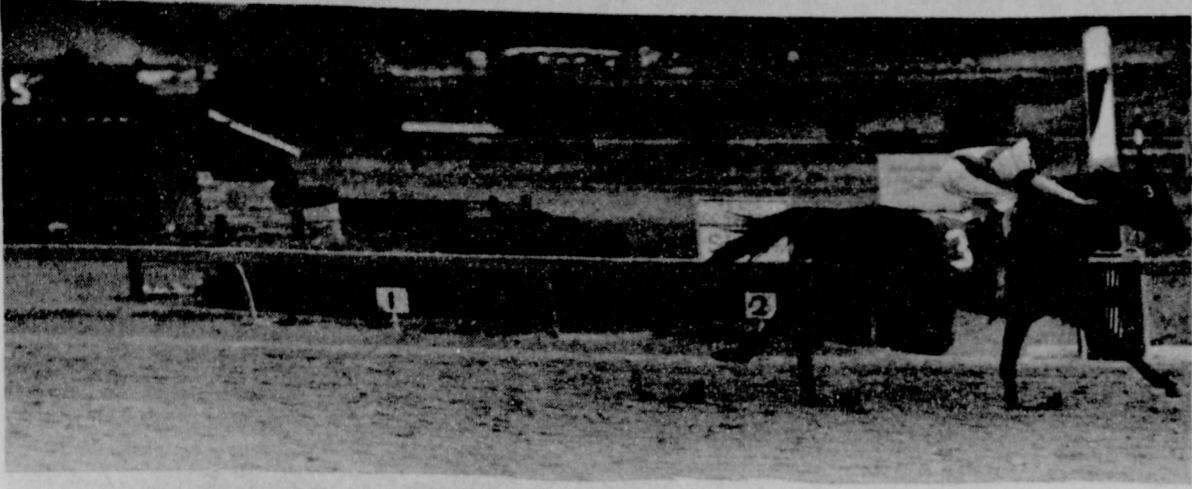

"Prodigal", a 4-year-old Thoroughbred owned by Dr. Jerry D. Gleason, Muleshoe, and E. W. Bass, Lariat, won the 850-yard race at Ruidoso Downs July 1 with Dave Morris as the rider. Paul A. Smith is the trainer. It's Gleason's first winner, the horse taking an \$1100 purse. Dr. Gleason has been in the business now for three years.



Broader Usage Of Cotton Sought

Research, service and other activities aimed at improving production and increasing utilization of High Plains cotton are top priority items in a \$231,750 budget adopted Thursday by Plains Cotton Growers, Inc. for the 1966-67 fiscal year.

The budget, reduced 11 percent from the current figure of \$261,500, represents an economy move and belt-tightening on behalf of the PCG.

It was recommended by the finance committee and accepted by the cotton producer's organization's board of directors at a meeting held Thursday night in the Johnson House.

Donald A. Johnson, executive vice president, pointed out that the reduction in budgeted items does not reflect a shortage of funds for the PCG program in 1966-67.

"Rather," he noted, "it is a matter of tightening the belt a little this year to assure that the PCG program can be continued at a high level in the years immediately ahead when it looks like both production and PCG income will be reduced."

Johnson explained that funds for the coming year will be derived from dues paid on the 1965 crop and that these are comparable to dues received in previous years. "But the 1966 crop dues, from which the 1966-67 expenses will have to be paid, are almost certain to be down something like 20 percent due to the reduction in planted acreage this year."

Budget items directly concerned with cotton growing and cotton utilization came in for \$70,750, more than 30 percent of the total. They include production research with emphasis on cost reduction and quality improvement, \$36,250; utilization research in the form of fiber analysis and spinning test, \$13,000; textile consultant service to mills, \$7,000; survey and reports on area cotton qualities, \$4,000; non-textile market development, \$1,000; and advertising of area cotton in national and international trade publications, \$9,500.

Johnson said he wanted to make clear that the remainder of the budget is also in the interest of upgrading the conditions under which High Plains cotton is grown and marketed.

He referred to such items as travel, legislative services, normal office expenses, area activities, local and area advertising, direct mail to the PCG membership, and the boll weevil control program, all of which are necessary to a well-rounded program of research, service and promotion.

PCG finance committee chairman, M. A. (rip) Elms, Littlefield, said that a great

deal of work and study went into making budget reductions in areas and in such a manner as to insure the continued effectiveness of the overall PCG program. "And while it is true that you can only get what you pay for, we feel we have done a good job on the budget and there will be no serious disruption of the organization's work."

Directors also were told that care was exercised in making research budget estimates to support only those projects which could not or would not be carried out without PCG funds.

Financial support was granted the established research institutions for either new or continuing studies of conservation and utilization of rainfall and irrigation water; control of cotton diseases; genetic, cultural and chemical modification of the cotton plant for adaptation to High Plains conditions; soil fertility; development and

evaluation of varieties and -- or breeding stocks adapted to the High Plains with emphasis on fiber quality, earliness, disease and insect resistance; a soil moisture survey for the area; planting design and climatic influences on cotton fiber development; chemical control of early season, full season and annual weeds in cotton; and fatty acids as natural inhibitors of fusarial and verticillial wilts in cotton.

Fiber-utilization research includes fiber and spinning tests on area cotton to keep growers informed as to which High Plains cottons are more likely to prove marketable and to advise mills of the spinning performance of available cottons.

Textile mill funds are to be used in continuing the current program of giving free textile consultant service to textile mills.

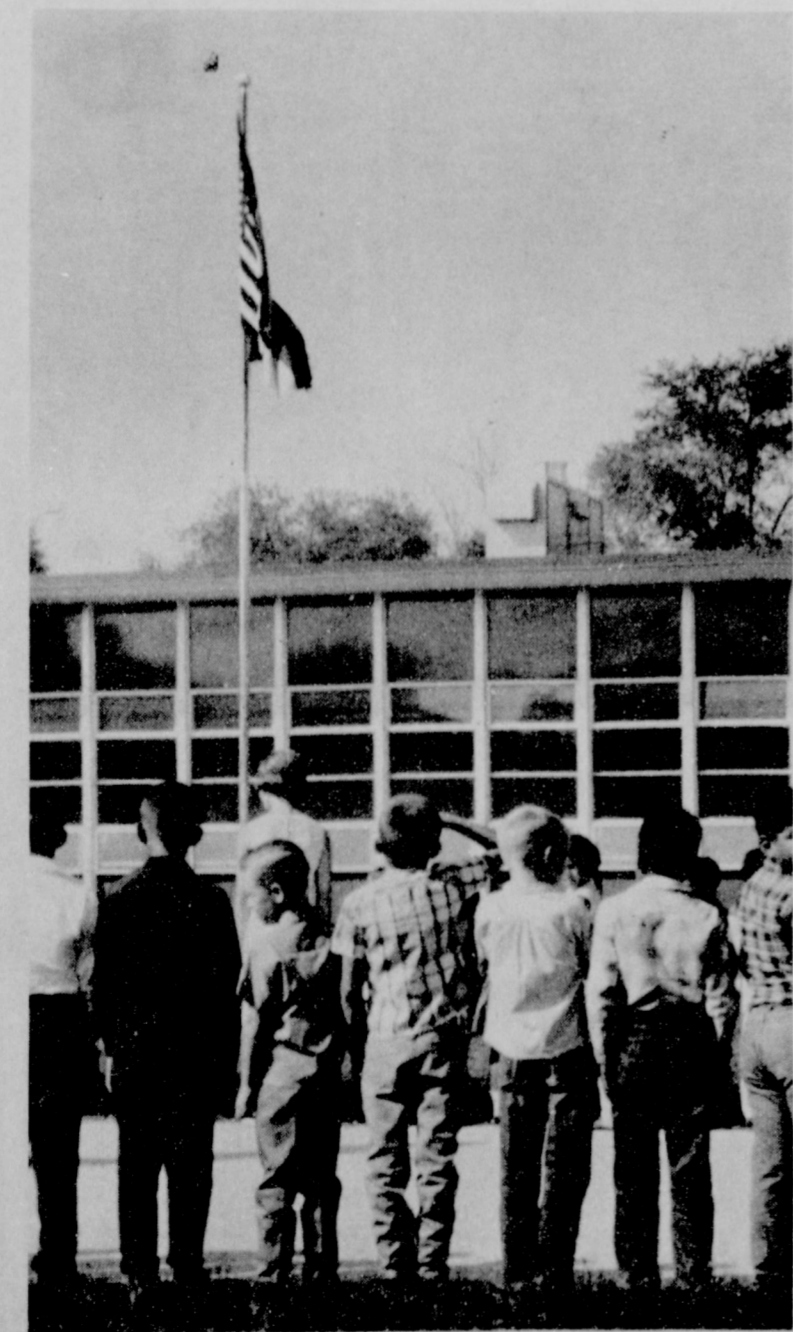

SUMMER SCHOOL--Summer school students are shown here preceding their flag ceremonies at the Mary DeShazo Elementary School. Approximately 125 are registered for the six-week school which is a government sponsored program (JP)

Play QUIK CASH...Win up to \$1,000

LATEST QUIK CASH WINNERS

Mrs. Carlton Parker \$100.00
 Mrs. Charles Fanning \$20.00
 Lynn Ann Jones \$5.00
 Mrs. Kathryn Parks \$10.00
 Miss Ola B. Jones \$20.00
 Mrs. Wayne Hardage \$5.00

Mrs. Doyle Higbee \$5.00
 Mike & Steve Glove \$10.00
 Mrs. Albert Fields \$20.00
 Mrs. Myrtle Hawkins \$10.00
 Minnie Mae Speck \$10.00
 Mrs. Dale Gillimore \$20.00



ROUND STEAK
 USDA Choice,
 Aged, Heavy,
 Valu-trimmed
Lb. 89¢

USDA Choice, Aged, Heavy, Valu-Trimmed
Family Steak Perfect for Cook-outs **Lb. 49¢**

Family Pack, 1/4 Pork Loin First Cut
 Center Cut Rib, Loin Chops, 2 1/2-3 1/2 Lb. Avg. **Lb. 79¢**

PORK CHOPS USDA Choice, Aged, Heavy, Valu-trimmed **Lb. 79¢**

RUMP ROAST 100% All Beef, Dated to Assure Freshness **Lb. 79¢**

10 Large Servings
GROUND BEEF PATTIES 2 LBS. **89¢**

SAUSAGE Blue Morrows Whole Hog **Lb. 69¢**

USDA Choice, Boneless, Waste Free
CUBE STEAK **Lb. 98¢**

C&H, Holly or Imperial

SUGAR 5 lb. Bag **49¢**

EGGS Ideal, Grade A, Medium Dozen **39¢**

PEAS Del Monte, Garden Sweet 5-#303 Cans **\$1.**

OLEO Elgin, Blended Solids 2-1 Lb. Pkgs. **29¢**

PEACHES Elberta Bar T Ranch #2 1/2 Can **25¢**

CATSUP Snider's Tomato 2-20 Oz. Bottles **49¢**

CALIFORNIA Extra Fancy

Nectarines **Lb. 19¢**

Home Grown

YELLOW SQUASH **Lb. 07 1/2¢**

Red or Green Tip

LEAF LETTUCE 2 for **29¢**

RADISHES California, Fresh 3 Large Bunches **25¢**

Health & Home Needs!

Crest 05¢ off Label, Reg. 74¢ Value

TOOTHPASTE Extra Large Size **57¢**

VO-5, 9¢ off Label, Reg. 91¢ Retail

CREME RINSE 8 Oz. Btl. **79¢**

VO-5, Reg. 1.09 Large Tube

HAIR DRESSING **89¢**

Hour After Hour, Reg. 98¢ Retail

DEODORANT 4 Oz. Aerosol Can **79¢**

Poloron Styro Foam, With Double Aluminum Handle,

ICE CHEST Reg. 2.39 Retail 36 Qt. Size **\$1.99**

GET YOUR COUPONS FOR

1/2 Price
Tickets at
Caprock Town

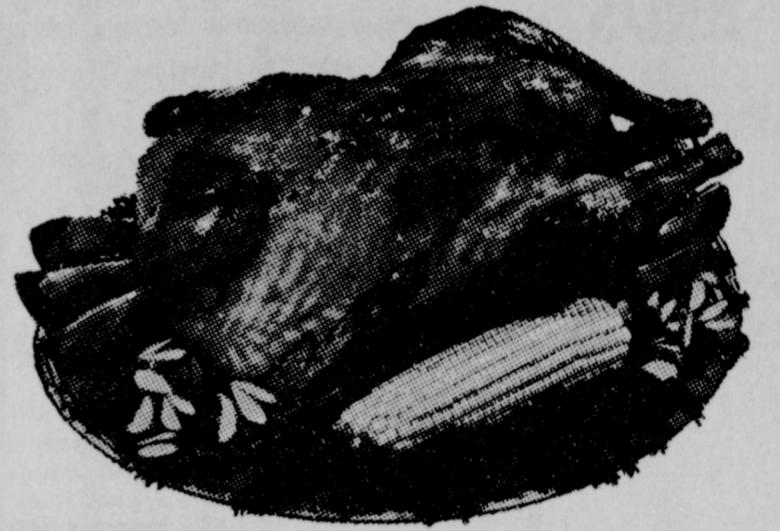

TURKEY HENS
 USDA GRADED
 ROSE BRAND
 8 to 12 LB. AVG.
LB. 39¢

ICELANDIC 12 OZ. PKG.
Fish Cakes **39¢**

USDA Choice, Aged, Heavy, Valu-trimmed **Lb. 23¢**

SHORT RIBS **Lb. 23¢**

SWISS STEAK USDA Choice, Valu-Trimmed **Lb. 79¢**

Heavy Beef Aged, Arm Bone Cut

PORK CHOPS Lean Northern Pork, First Cuts **Lb. 69¢**

FISH STICKS Icelandic, Heat & Eat **Lb. Pkg. 69¢**

FRANKS Glover's Merit **2 Lb. Pkg. 69¢**

Swank, Unsweetened 46 Oz. Cans

GRAPEFRUIT JUICE 3 For **\$1.**

APPLESAUCE Lucky Leaf 25 Oz. Jars **2 For 55¢**

MELLORINE Plains or Hometreat 1/2 Gal. Ctn. **39¢**

Borden's or Foremost

BUTTERMILK 1/2 Gal. Ctn. **39¢**

BLEACH DuRite, Liquid 1/2 Gal. Jug **29¢**

SYRUP Blackburn's Waffle 20 Oz. Btl. **35¢**

CHILI Austex, Plain #300 Can **59¢**

VEGETABLE OIL Wesson 24 Oz. Btl. **53¢**

COOKIES Supreme, Danish Wedding 10 Oz. Pkg. **49¢**

FLOUR Golden West 5 Lb. Bag **49¢**

VANILLA EXTRACT Schilling's 2 Oz. Btl. **49¢**

Frozen Foods

Adair Sliced 10 Oz. Pkgs.

Strawberries 4 FOR **\$1**

Libby 6 OZ. CAN

FRUIT DRINKS 9 FOR **88¢**

Libby 10 Oz.

WHOLE KERNEL CORN 4 FOR **\$1**

Libby 9 Oz. Pkg.

CUT GREEN BEANS 4 FOR **\$1**

Libby 9 Oz. Pkg.

FRENCH GREEN BEANS 4 FOR **\$1**

Libby 10 Oz. Pkg.

BUTTER BEANS 4 FOR **\$1**

Libby's 10 OZ. PKG.

GREEN PEAS 4 FOR **\$1**

These values good July 7-13 in Muleshoe, Texas. We reserve the right to limit quantities.

Lowest Prices . . . Greatest Variety . . . always at . . .

Piggly Wiggly

Television Schedule For Muleshoe Area

KGNC - TV (4)	KVII - TV (7)	KFDA - TV (10)	KCBD - TV (11)	KLBK - TV (15)
Amarillo	Amarillo	Amarillo	Lubbock	Lubbock
Muleshoe Cable 4	Muleshoe Cable 5	Muleshoe Cable 6	Muleshoe Cable 2	Muleshoe Cable 3
Mon. thru Fri.	Mon. thru Fri.	Mon. thru Fri.	Mon. thru Fri.	Mon. thru Fri.

KING BROS.
GRAIN & SEED CO.
 Complete ELEVATOR SERVICE
 AND SEED PROCESSING
 FOR THE MULESHOE AREA
 RE-PRINTS FROM ANY PHOTO



MADE BY THE **JOURNALS**

IN PAST ISSUES 8 X 10 \$2

SEE US FOR YOUR EMBOSSED BUSINESS CARDS \$6.50 PER 1,000 10 DAY DEL. ENGRAVED

AND EMBOSSED ANNOUNCEMENTS INVITATIONS MULESHOE PUBLISHING CO. 204 W. 2nd PHONE 272-4834

Daytime Viewing
 7:00 - Today
 7:25 - News
 7:30 - Today
 8:00 - Today
 9:00 - Eye Guess
 9:25 - News
 9:30 - Concentra.
 10:00 - M. Star
 10:30 - P. Bay
 11:00 - Jeopardy
 11:30 - P. Office
 11:55 - NBC News
 12:00 - News
 12:10 - Weather
 12:15 - R. Brent
 12:30 - Make-Deal
 12:35 - NBC News
 1:00 - Our Lives
 1:30 - The Doctors
 2:00 - Another World
 2:30 - Don't Say
 3:00 - Match Game
 3:25 - NBC News
 3:30 - Sheriff Bill
 4:30 - Bronco
 5:30 - Hunt-Brink.
 6:00 - News

Daytime Viewing
 6:15 - Agriculture
 6:45 - Weather
 6:50 - News
 7:00 - Mod. Edu.
 7:30 Exercise
 8:00 - Movie
 10:00 - S. Market
 10:30 - Dating Time
 11:00 - Donna R.
 11:30 - Father
 12:00 - Ben Casey
 1:00 For Women
 1:30 - A Time
 1:55 - Women's News
 2:00 - Gen. Hosp.
 2:30 - Nurses
 3:00 - Too Young
 3:25 - A. Dahl's
 4:00 - B. Masterson
 4:30 - Where Action
 5:00 - P. Jennings
 5:15 - News
 5:25 - Weather
 5:30 - Wells Fargo
 6:00 - Rifleman

Daytime Viewing
 6:25 - Sign On
 6:27 - Meditation
 6:30 - Am. College
 7:00 - Farm News
 7:30 - Tri Report
 8:00 - Capt. Kang.
 9:00 - I Love Lucy
 9:30 - McCoys
 10:00 - Andy
 11:00 - Love of Life
 11:30 - Search T.
 11:45 - Guiding Lgt.
 12:00 - News
 12:10 - Weather
 12:20 - Farm-Ranch
 12:30 - The World T.
 1:00 - Passport
 1:30 - Art Linkletter
 2:00 - To Tell Truth
 2:25 - CBS News
 2:30 - Edge of Night
 3:00 - Secret Stor
 3:30 - Great Show
 4:30 - Mr. Mim.
 5:00 - Cartoons
 5:30 - CBS News
 6:00 - News
 6:20 - Weather

Daytime Viewing
 7:00 - Headlines
 7:05 - Farm Report
 7:25 - Weather
 7:30 - Today
 8:25 - News
 8:30 - Today
 9:00 - Eye Guess
 9:25 - News
 9:30 - Concert.
 10:00 - M. Star
 10:30 - P. Bay
 11:00 - Jeopraday
 11:30 - P. Office
 11:55 - News
 12:00 - Noon Rpt.
 12:15 - Com. Close
 12:30 - Make A Deal
 1:00 - Our Lives
 1:30 - Doctors
 2:00 - Another Wor.
 2:30 - Don't Say
 3:00 - Match G.
 3:25 - Aft. Rpt.
 3:30 - S. Sweep
 4:00 - Father K.
 4:30 - Beaver
 5:00 - Cartoons
 5:30 - Hunt-Brink.
 6:00 - News

Daytime Viewing
 5:55 - Sign On
 6:00 - Sun. Sem.
 6:30 - Jimmy Dean
 6:45 - Farm-Ranch
 7:05 - M. Wallace
 7:30 - Morning Show
 8:00 - Capt. Kang.
 9:00 - Donna
 9:30 - McCoys
 10:00 - Andy
 10:30 - D. Dyke
 11:00 - Love of Life
 11:25 - CBS News
 11:30 - Search
 11:45 - Guiding
 12:00 - WTTN News
 12:10 - Farm-Ranch
 12:25 - Weather
 12:30 - World Turn
 1:00 - Passport
 1:30 - Houseparty
 2:00 - Gen. Hos.
 2:30 - Edge of Night
 3:00 - Sec. Storm
 3:30 - Dating Game
 4:00 - Tele Bingo
 4:30 - Col. Car.
 5:00 - Rifleman
 5:30 - News

THURS EVENING
 6:30 - Batman
 7:00 - Gidget
 7:30 - H. Phyte
 8:00 - Bewitched
 8:30 - Peyton Place
 9:00 - Baron
 10:00 - Untouchables
 11:00 - News
 11:10 - Weather
 11:15 - Movie

THURS EVENING
 6:30 - Munsters
 7:00 - Gilligans
 7:30 - Three Sons
 8:00 - Movie
 9:00 - News
 10:15 - Weather
 11:00 - News
 11:00 - Movie

THURS EVENING
 6:30 - D. Boone
 7:30 - L. Palladium
 8:30 - Mickie Finn's
 9:00 - D. Martin
 10:00 - News
 10:30 - Tonight

THURS EVENING
 6:00 - News
 6:10 - Weather
 6:20 - News
 6:30 - Batman
 7:00 - C. Island
 7:30 - Three Sons
 8:00 - Movie
 10:00 - News-Wea.
 10:30 - Theatre
 12:00 - Sign Off

FRIDAY EVENING
 6:30 - Flintstones
 7:00 - Tammy
 7:30 - Adams
 8:00 - Honey West
 8:30 - Farmer's D.
 9:00 - Movie
 11:00 - News
 11:10 - Weather
 11:15 - Movie

FRIDAY EVENING
 6:30 - E. Tubb
 7:00 - Buck Owens
 7:30 - Movie
 9:00 - UNCLE
 10:00 - Report
 10:30 - Tonight

FRIDAY EVENING
 6:30 - E. Tubb
 7:00 - Buck Owens
 7:30 - Movie
 9:00 - UNCLE
 10:00 - Report
 10:30 - Tonight

FRIDAY EVENING
 6:00 - News
 6:10 - Weather
 6:20 - News
 6:30 - Batman
 7:00 - D. Van Dyke
 7:30 - Bug Hero
 8:00 - Gomer P.
 8:30 - Bewitched
 9:00 - L. Welk
 10:00 - News
 10:30 - Movie
 12:00 - Sign Off

SATURDAY
 7:30 - Mod. Edu.
 8:00 - Silver Wings
 8:30 - Baptist Church
 9:00 - Porky Pig
 9:30 - Beatles
 10:00 - Casper
 10:30 - Mag. Gor.
 11:00 - Bugs Bunny
 11:30 - Milton
 12:00 - Hoppity
 12:30 - Bandstand
 1:30 - Matinee
 3:00 - Western
 4:00 - Sports
 5:30 - Big Pic.
 6:00 - Viet Nam
 6:30 - Ozzie-Har.
 7:00 - D. Reed
 7:30 - L. Welk
 8:30 - Hol. Palace
 9:30 - C. Martial
 10:30 - Movie

SATURDAY
 6:45 - Sign On
 7:00 - Cartoon
 7:30 - Lone Ranger
 8:00 - Heckle-Jeck.
 8:30 - Tenn. Tux.
 9:00 - M. Mouse
 9:30 - Lassie
 10:00 - Tom-Jerry
 10:30 - Quick Draw
 11:00 - Sky King
 11:30 - Linus
 12:00 - Flicka
 12:30 - News
 12:45 - Movie

SATURDAY
 7:30 - R. Rogers
 8:30 - Atom Ant
 9:00 - Squirrel
 9:30 - Underdog
 10:00 - Top Cat
 10:30 - Furry
 11:00 - H. Hopper
 11:30 - Cartoon
 12:00 - Baseball
 2:45 - Movie
 4:00 - Theater
 4:30 - Sam Sneed
 5:00 - Lone Ranger
 5:30 - Scherer-Mc.
 6:00 - News
 6:30 - Flipper
 7:00 - Jeannie
 7:30 - Get Smart
 8:00 - Movie
 10:00 - News
 10:30 - Movie

SATURDAY
 6:00 - News
 6:10 - Weather
 6:20 - News
 6:30 - Batman
 7:00 - D. Van Dyke
 7:30 - Bug Hero
 8:00 - Gomer P.
 8:30 - Bewitched
 9:00 - L. Welk
 10:00 - News
 10:30 - Movie
 12:00 - Sign Off

SUNDAY
 7:30 - Mod. Edu.
 8:00 - Oral Roberts
 8:30 - Christ For
 9:00 - Beany
 9:30 - Peter Pot.
 10:00 - Bullwinkle
 10:30 - Discovery
 11:00 - Church
 12:00 - TBA
 12:30 - Issues-Ans.
 1:00 - Matinee
 3:00 - Women's G
 4:00 - Honest Jess
 4:15 - Matinee
 6:00 - Voyage To
 7:00 - The FBI
 8:00 - Movie
 10:15 - News
 10:30 - Movie

SUNDAY
 5:00 - Wilburn B.
 5:30 - Port. Wag.
 6:00 - News
 6:20 - Weather
 6:30 - Showcase
 7:30 - S. Agent
 8:00 - F. Familiar
 9:00 - Gunsmoke
 10:00 - News
 10:15 - Weather
 10:25 - Sports
 10:30 - Movie
 10:55 - News
 11:00 - Movie

SUNDAY
 7:25 - Sign On
 7:30 - Mag. Gor.
 8:00 - Peter Pot.
 8:30 - Beany-Ce.
 9:00 - Herald of
 9:30 - Living
 10:00 - Discovery
 10:30 - Drama
 10:45 - Church
 12:00 - Meet Press
 12:30 - Frontiers of
 1:00 - Movie
 2:00 - S. Hearings
 4:00 - Viet Nam
 4:30 - Sportsmans
 5:00 - F. McGee
 5:30 - Theater
 6:00 - News
 6:30 - W. Disney
 7:30 - Branded
 8:00 - Bonanza
 9:00 - Wackiest
 10:00 - News
 10:15 - Weather
 10:25 - Sports
 10:30 - Movie

SUNDAY
 6:55 - Sign On
 7:00 - Bullwinkle
 7:30 - Looney Tune
 8:00 - Linus
 8:30 - Movie
 10:45 - Church
 11:45 - Inquiry
 12:15 - Face Nat.
 12:45 - News
 1:00 - Peter Gunn
 1:30 - Sports
 3:00 - Women's G
 4:00 - Bowling
 4:30 - Amateur
 5:00 - 20th Cent
 6:00 - Lassie
 6:30 - F. Troop
 7:00 - The FBI
 8:00 - P. Mason
 9:00 - Green Acre
 9:30 - Smothers
 10:00 - News
 10:20 - Movie
 1:30 - Sign Off

Higginbotham Bartlett

Building Needs



Lumber
 Paint
 Wallpaper

Hardware
 Houseware
 Gifts

Higginbotham Bartlett MULESHOE



For Year-Long Enjoyment

INSTALL NOW Three Plans for Hook-Up

MULESHOE ANTENNA CO.

Call Now Phone 272-310 220 W 2nd.

KBPM FM Stereo Radio, Lubbock 90 Meg
 KSEL FM Radio, Lubbock 89 Meg

ALSUP CLEANERS

1. Drive-in Window Service for your convenience in cold weather.
2. Re-cleaning of costumes to finer texture for that "new look".
3. Alterations of all kinds of men's, women's and children's clothing.
4. A personal touch for your clothing by people who care how you look.

THAT'S ALSUP CLEANERS Phone 272-3076

Pioneers...
 continued from page 1
 He later in 1908 than some of the others.

Entertainment during the afternoon included the showing of some pictures made during the early days of Bailey County by Mrs. Lud Taylor. Each member also brought their baby pictures and they had fun trying to guess who they were. A number were guessed correctly, yet some could not be identified by the other members.

Muleshoe Floral donated a corsage and boutonniere for the oldest man and woman present. Those receiving them were W. Haney, 92, and Mrs. I. F. Willman, 80.

Frank and Vernice Snyder were the men who had lived here the longest period of time. They came January 28, 1908.

Mrs. Dottie Wilterding received a trophy for having lived here the longest time. She came in March 1908.

Mrs. Kenneth Young, daughter of Mr. and Mrs. Frank Snyder came the longest distance. She is from Tucumcari, New Mexico.

Mrs. Lud Taylor was in charge of the refreshment table.

Mrs. Ethel Buchanan, daughter of the C. R. Farrells was present for the celebration.

Growth...

Continued from Page 1
 by 1990 and to 24,800 by 2020. Temple had 30,419 in 1960, will have 61,100 by 1990 and 99,200 by 2020. Another town which is due for a big expansion is College Station which had 11,396 in 1960, will have 29,000 by 1990 and 49,600 by 2020.

Midland county will have 150,770 by 2020, growing only from 67,700 in 1960. At the same time, Ector county will go from 94,996 to 200,300 by 2020, a relatively slow growth as bureau figures go.

Counties that will show the greatest growth will be Harris, Dallas, Tarrant, Bexar, Travis, Nueces and El Paso.

Muleshoe..

(Continued from page 1)
 Sudduth and children plan to remain in Muleshoe for about a year.

Mr. and Mrs. Ray Martin returned to Muleshoe Monday following a va vacation to Big Spring and Abilene.

Mr. and Mrs. W.J. Woodard and daughter Mary and family are visiting with friends in Muleshoe and also their son and family the Clyde Woodards in Friona.

Buses are picking up pupils for the summer school at Decorators 216 and also at the City Park in town. Other buses are making routes to pick up other pupils.

Mrs. W.E. Lynch, Phoenix Ariz. is visiting with Pete, Ira, and Ike Robinson while I.H. Robinson is undergoing surgery.

Mr. and Mrs. F.S. Norwood and Sandy returned to Monterey Park, Calif. Tuesday following a visit with the L.O. Norwoods here. Mrs. Nellie Norwood returned with the family for a short visit.

Mrs. Chuck Sudduth and children are visiting with her parents the D.B. Heads and other friends and relatives in Muleshoe. Her husband is due in Muleshoe this week and will go overseas in August. Mrs. Sudduth and children plan to remain in Muleshoe for about a year.

Marine Private Bobby J. Bryant, son of Mr. and Mrs. C. C. Bryant of Route 1, Muleshoe, was graduated from Marine Recruit training at the Marine

Four out of five tires made today are whitewalls. This compares with one of four as recently as 1952.

Speis Brothers Win Crash Derby

A 1956 Cadillac, owned by Hershel Pierce of Combination Motors and driven by Ronnie Speis, placed first in last Sunday's Jaycee-sponsored "Destruction Derby" near Muleshoe, and Bobby Freid placed second. He drove a 1952 Buick for Bob's Safety Center.

Jerry Speis, the winner of the previous derby, drove a 1941 Oldsmobile in the race. Other entries included Ted Weaver, driving a '56 Ford owned by the Jaycees; Eddie Van Ostrand, driving a '53 Pontiac for Deep Rock Service Station; and Leroy Higginbotham, Earth, an individual owner who drove a 1951 Dodge.

A feature of the afternoon's program included a demonstration by Jay Spain of the Muleshoe Fire Department of a tornado and fire alert.

Also attending the occasion were Mr. and Mrs. Gene Phillips, Sandra, Chuck, Steven, and Darrick, Clovis; Mr. and Mrs. Robert Williams and Dennis and Mr. and Mrs. Clarence Williams all of Tahoka; James Williams, Lubbock, Mr. and Mrs. Kenneth Williams, Idalou, Mr. and Mrs. Royce Williams

Little Results League

By Nelda Merriott

Tuesday, June 28; Sluggers 19, Motormen 8. Dusty Davis winning pitcher; Juan Penida, losing pitcher.

Tuesday, June 28; U-Bars 13, Pigg-Wiggs 8; Gary White winning pitcher; Enrique Toscano losing pitcher. Home run by David Seymore of the U-Bars.

Thursday, June 30; Bears 16, Motormen 14. Terry Pollard, winning pitcher; Mark Bruns losing pitcher.

Friday, July 1; Dollar Bills 12, Gingers 5. Winning pitcher Larry Sutton; losing pitcher Billy Mike Hunt.

Friday, July 1; Sluggers 17, Pigg-Wiggs 13. Dusty Davis winning pitcher; Marcus Toscano, losing pitcher.

Monday, July 4; Sluggers 10, Dollar Bills 4. Dusty Davis winning pitcher; Joe Donaldson, losing pitcher.

Monday, July 4; U-Bars 23, Motormen 13. Gary White winning pitcher; Eddie Waggoner, losing pitcher.

Corps Recruit Depot here. During his eight weeks of intensified recruit training under veteran non commissioned officer Drill Instructors, he received training in small arms marksmanship, bayonet fighting, and methods of self-protection. He also received instruction in military drill, history and traditions of the Marine Corps, and other academic subjects.

He will undergo four weeks of individual combat training and four weeks of basic specialist training in his military occupational field before being assigned to a permanent unit.

Graef...

Mr. and Mrs. E.L. Mitchell and Jan, Lazbuddie, Mr. and Mrs. Fred Steen, Sherry, Fred Jr., and Angelia, Lubbock; Mr. and Mrs. Raymond Boatright, Hobbs, Mr. and Mrs. James Welch, Sharron, Steve, and Mark, Dimmitt, Mr. and Mrs. Clayton Graef, Leasa, Brent, David, and Carl, Dimmitt, and Mr. and Mrs. A.T. Beavers Lazbuddie

Also attending the occasion were Mr. and Mrs. Gene Phillips, Sandra, Chuck, Steven, and Darrick, Clovis; Mr. and Mrs. Robert Williams and Dennis and Mr. and Mrs. Clarence Williams all of Tahoka; James Williams, Lubbock, Mr. and Mrs. Kenneth Williams, Idalou, Mr. and Mrs. Royce Williams

also of Idalou. Mr. and Mrs. J.J. Williams, Littlefield; W.H. Williams, Tahoka, Glen Williams, Winston, Oregon; Mr. and Mrs. Albert Williams, New-home; and Mr. and Mrs. Walter Williams and four children of Draw Texas.

Hospital News

GREEN MEMORIAL

ADMISSIONS
 Mrs. Verlyan Scoggin
 Dillard Morris
 Scott Bliss
 Mrs. Lula Kistler
 Mrs. Charlie Murrford
 J.L. Collum
 Mrs. Vernon Ruming
 Enrique Sanchez
 Debbie Johnson
 DISMISSALS

R.L. Reeves
 Mrs. H.L. McDaniel
 Mrs. Jesus Hernandez
 Mrs. Bertha Hawkins
 Mrs. Delbert Watson
 Mrs. Lillie Jones

WEST PLAINS HOSPITAL

ADMISSIONS
 Mrs. J.R. Otwell
 Mrs. Eren Perez
 Margarita Green
 Mrs. B.T. Martin
 J.T. Lemons
 Baby boy Lara
 Baby boy Perez
 Mrs. Santos Duran
 Mrs. Robert Perez
 DISMISSALS

Mrs. Guadalupe Campos
 Mrs. Jesus Galaviz
 and baby girl
 Mrs. Cecil Davis
 Mrs. Rosendo Laren
 and baby boy
 Mrs. Robert Perez
 and baby boy
 James Thomas
 Mrs. Rosendo Lara

Friday & Saturday July 8 - 9

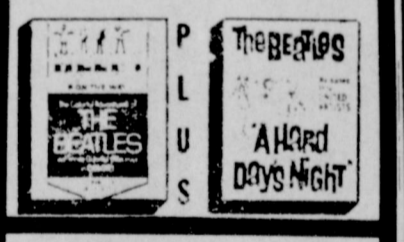

Sunday, Monday, Tuesday & Wednesday July 10 - 11 - 12 - & 13



WALLACE THEATRE



Sun. - Mon. July 10 - 11



Rosalind Hayley Russell Mills



COX Drive-IN

Phone 272-4600

JOE PYNE interviews a fascinating forum of the famous and infamous. Every show a different subject, but always - - - STIMULATING-EXCITING-ABSORBING! You may violently agree or disagree with him but you won't turn him off - - -



Hear the Joe Pyne Show 8:30 p.m. week nights on KMUL-FM 103.1 mc

TRADE CLASSIFIED SELL BUY ADS LEASE

WANT ADS - PH. 272-4536

1 time per word - 4¢ 3 times per word - 10¢
 2 times per word - 7¢ 4 times per word - 13¢
 After 1st issue, 3¢ per word each additional time.
 Minimum charge 50¢
 Card of Thanks \$1.00

DEADLINE FOR CLASSIFIED ADVERTISING PAGE:
 For placing or cancelling ads is Monday, 4 p. m. for
 Thursday paper and Thursday, 4 p. m. for Sunday's.
 Too late to classify is Tuesday, 4 p. m. for Thursday's
 and 4 p. m. Friday for Sunday's issue. Double rate for
 blind ads.

Check your ad and report errors immediately. The
 Journal reserves the right to classify, revise, or re-
 ject any classified ad, and is not responsible for er-
 rors after the ad has run once.

CLASSIFIED DISPLAY
 85¢ per column inch
 90¢ per column inch
 for reverses.

1. PERSONALS

AVON, Phone 3510,
 1-46t-tfc

FOR RENT, 15 ft. camper.
 By day or week, Call 272-3163.
 1-35s-tfc

Rex Air Sales & Service,
 Write Box 232, Texico, N. M.
 1-23t-tfc

LOSE WEIGHT safely with
 Dex-A-Diet Tablets. Only 98¢
 at Damron Drugs.
 1-19-9tpt

3. HELP WANTED

Wanted Beautician: Call
 Dorothy's Beauty Salon - 272-
 4815 or 272-4437, 705 West
 1st across from West Plains
 Hospital.
 3-14t-tfc

Are you looking for a good
 part-time or full time income
 in Bailey County or Muleshoe?
 Many Rawleigh Dealers earn
 up to \$2.50 per hour and up.
 Write Rawleigh, TXF 270-26
 Memphis, Tenn.
 3-27t-1tp

WANTED - New and used
 car get ready mechanic. Crow
 Chevrolet Co.
 3-11s-tfc

Beautician needed. Call 272-
 3448.
 3-16t-tfc

4. HOUSES FOR RENT

FOR RENT: 2 bedroom house
 at 608 East 4th. Call 946-2410.
 4-26s-tfc

FOR RENT: 2 bedroom house
 newly decorated. Call 272-3038
 or see Mrs. Jack Lenderson at
 1818 West Ave. D.
 4-26s-tfc

FOR RENT: 2 bedroom home,
 garage on West 10th. Contact
 Tennie Lambert before 9 or
 after 5 at 272-4941.
 4-25s-tfc

FOR RENT OR SALE: 1 bed-
 room furnished house at 209
 West 13th St. Call 4932.
 4-26t-tfc

FOR RENT: Well located
 2 bedroom house. Clean, car-
 peted. Phone 4452.
 4-27t-tfc

For rent - 3 room and bath
 unfurnished cottage, free water,
 lawn maintained. One person
 or couple only. See Ike or Lois
 Robinson at Robinson Boot Shop
 or call 272-3392 or 272-4721
 4-21t-tfc

FOR RENT: Unfurnished
 house. \$25 per month. Couple
 only. 712 2nd St.
 4-23t-tfc

5. APTS. FOR RENT

For Rent: 3 room and bath
 furnished Apt. See Sam Gho-
 son at Sam's Auto Store.
 5-44-tfc

FOR RENT: Clean, large air-
 conditioned furnished apart-
 ment. Phone 4452. Adults only.
 5-27t-tfc

FURNISHED APARTMENT - 3
 rooms and bath. Close to town,
 bills paid, air conditioned.
 Layne Apartments, 524S. First.
 See Mrs. Beavers at Beavers
 Flowerland.
 5-23t-tfc

Enjoy 1200 square feet of lux-
 ury living. 2 bedrooms, 1 1/2
 baths, electric kitchen with
 dishwasher and disposal. Patio
 with private yard. Fully car-
 peted and draped. Plus cool,
 clean central refrigerated air
 conditioning. See Les Jones at
 the Post Office or call
 272-3167.
 8-25t-tfc

FOR RENT: 3 room furnished
 apt. Bills paid. Contact at
 323 West Ave. E, or Call
 272-4222.
 5-26s-tfc

For Rent: 1 or 2 bedroom apt.
 furnished or unfurnished. See
 Billy or D. L. Morrison at Bil-
 ly's Supette. Call 4485.
 5-5t-tfc

3 room unfurnished apt. See
 Spencer Beavers at Post Office.
 5-10t-tfc

3 room apt. for rent. Call
 or see Mrs. Jack Lenderson -
 272-3038.
 5-3s-tfc

3 room modern furnished apt.
 Mrs. Ira Thomas, 1412 W. Ave
 C.
 5-22t-tfc

For Rent: Unfurnished Apt.
 3 rooms and bath. Phone 272-
 3109.
 5-12s-tfc

Furnished apt. 319 W Ave E.
 Adults only. 272-4706. Mrs.
 Carl Case.
 5-19s-tfc

Furnished 1 or 2 bedroom apt.
 Briscoe Apts. 272-3465.

6. ROOMS FOR RENT

For rent: nice quiet bedroom
 410 West Second.
 6-10t-tfc

Nice quiet bedroom for rent.
 Call 272-4903. 807 West 7.
 6-26t-tfc

8. REAL ESTATE FOR SALE

FOR SALE: By owner 29.9
 acres adjoining Muleshoe city
 limits. \$2500 per acre and
 smaller portions slightly more.
 Call CA 4-5877 in Plainview,
 Texas.
 8-26s-8tc

FOR RENT OR LEASE:
 30 x 40' Building
 Formerly Wards store
 Will Remodel
 Contact Bill Jim St. Clair
 Phone 272-4630

FOR SALE: New 3 bedroom
 brick house, den with fireplace,
 formal dining room, built-in
 kitchen, 1 3/4 baths, double
 garage on corner lot across
 from Richland Hills School,
 1900 sq. ft. living area. Fully
 carpeted. Call Cecil Harvey,
 272-4058.
 8-27s-2tp

ALL THE PLEASURE OF
 LIVING IN THE COUNTRY. 1
 block off FRIONA highway on
 the Co-op Gin Road. 4 room
 house can be bought real cheap.
 Smallwood Real Estate. Phone
 272-4838.
 8-27s-4tc

For Sale: Southside Gulf Ser-
 vice Station. Call 272-3571. 506
 South First.
 8-40s-tfc

Real Nice 3 bedroom, liv-
 ing room and den, 2 baths
 double garage. Country Club.
 3 bedroom living room and
 den carpeted - Double carport
 - Storage house - fenced yard.
 South of West Plains Hospital.
 Apartments for rent. Call
 4485 or 4886.
 8-10s-tfc

17.4 acres 3 miles East of
 Muleshoe along Santa Fe tracks
 and county road. Gas and el-
 ectricty available. Good shall-
 ow water area. Write Muleshoe
 Chamber of Commerce, Box
 525, Muleshoe, or call Jimmy
 Crawford, 272-4571.
 8-24s-8tc

3 bedroom, den, 2 baths,
 double garage, fireplace, built-
 ins, carpet, fence, central heat
 & air. Richland Hills Addition,
 Possession June 1. \$1000 down,
 Call L. H. Alex Adams. Ph.
 272-3496 or 272-3335. Apt. for
 rent.
 8-19t-tfc

HOUSES
 FOR SALE
 Red-Built or
 BRICK, 3 BEDROOMS,
 2-BATHS, 90 ft. LOT
 PARTMENTS FOR RENT
 CALL
 BILLY MORRISON
 PH. 272-4485 or 4886

FOR SALE: New Home, Three
 bedroom, 1 3/4 bath, carpeted,
 draped, fireplace, thermal win-
 dows throughout, wood floors,
 1609 West Avenue B. Phone
 272-4797.
 8-16t-tfc

J. W. Crim, Rt. 3, Muleshoe,
 Texas has a 3 bedroom 1 3/4
 bath, double garage house
 for sale to be moved. Phone
 me at 965-2742; Lazbuddie
 Exchange. Located 11 miles
 north of Muleshoe, 1 west and
 1 north.
 8-26t-3tc

Sacrifice - Low equity on 3
 bedroom home, carpeted, with
 built-in oven & range, central
 heated, air conditioned, fenced
 back yard. Owner leaving town.
 Assume low interest FHA loan.
 Contact C. J. Robinson, 430 E.
 Dallas, Phone 272-3656 or
 272-3193.
 8-26t-3tp

9. AUTOS FOR SALE

FOR SALE: 1956 International
 pickup in excellent condition.
 Phone 272-4452
 9-24s-tfc

FOR SALE: 1959 Ford, six
 cylinder pick-up in good con-
 dition. New overhaul. 430 E.
 Dallas, Call 272-3656.
 9-26t-3tp

10. FARM EQUIPMENT

FOR SALE: Farm equipment
 6-row John Deere Monitor; 1-
 6 row Rand J Crust Buster;
 2-4 row gang rotor hoe; 1-3 pt
 1-drag; 4-9 row sand fighters;
 2-4 row stalk cutters; 1-6 row
 stalk cutter; 1-14' International
 disc; 1-10' John Deere Kellifer;
 2-Combine trailers; 1-4 section
 harrow; 1-13' Graham Hamie;
 1-4 room and bath house to be
 moved. See Durwood Chisholm,
 Baccus Chevrolet, Sudan, Tex-
 as.
 10-23t-tfc

11. FOR SALE OR TRADE

VICTOR SUPREME TRAILER
 FOR SALE
 fully equipped 10x55' - 2 bed-
 room trailer, DELUXE MODEL
 Contact 272-3451 after 6 p.m.
 11-23t-tfc

FOR SALE: 8'x10' trailer
 house; 1 steel desk and chair,
 slightly used, orig. price \$265,
 want \$200; 2 car air-condition-
 ers; 1965 Volkswagon with 1700
 miles; 1-2 bedroom house near
 hospital. Contact B. C. Stone-
 cipher, 272-4136.
 11-27s-3tc

12. HOUSEHOLD GOODS

"Need party with good cred-
 it in Muleshoe area to take over
 payments on late model Singer
 sewing machine, cabinet option-
 al. Will button hole, zig-zag,
 fancy designs, \$265.50. Cash or
 5 payments at \$5.72. Write Credit
 Manager, 1114 19th Street,
 Lubbock, Texas."
 12-22s-tfc

14. Farm Property To Rent

FOR RENT: 160 acres; good
 10" well. 1 1/2 miles out of
 Muleshoe. To be put in alfalfa
 in August. Write Robert Eddins,
 1710 Main, Lubbock, Texas.
 14-23t-tfc

15. MISCELLANEOUS

TREAT Rugs right, they'll be
 delight if cleaned with Blue Lus-
 tre. Rent Electric Shampooer
 \$1. Higginbotham-Bartlett.
 1s-27t-tfc

17. SEED AND FEED

FOR SALE: Midland Ber-
 muda Sprigs or will do com-
 plete job. Veron Bryant, Phone
 272-3759 after 6 p.m.
 17-24t-8tp

NOTICE

The Equalization Board of
 the Three Way Independent
 School District will be held
 in session from 8:00 a.m. until
 5:00 p.m. on July 21, 1966 at
 the Three Way School.
 Harrell L. Holder, Supt.
 Three Way, ISD
 27s-2tc

Tower Praises Vietnam Heroes

This is, of course, my first
 report to Texans during July,
 and I believe this is a good
 time for all of us to recall
 that these are weeks when Am-
 ericans traditionally reaffirm
 their patriotism and do honor
 to the patriots of the past.
 Earlier we observed Mem-
 orial Day and Flag Day. And
 last Monday was Independence
 Day. We Texans joined all
 Americans on those three im-
 portant days in flying our U. S.
 flags, recalling the sacrifices
 of our veterans, supporting our
 current fighting men, and re-
 dedicating ourselves to the pur-
 suit of national strength and
 liberty.

Those special days vividly
 call to our minds the full dim-
 ension of the burden and the
 glory of America's continuing
 quest to make our world safe
 for all nations which aspire to
 self-determination.
 But, if we review only the
 past, we miss the significance
 of those days. We must, on
 those days, measure our pre-
 sent individual and national per-
 formance against the highest
 standards of Americanism.

The American fighting man
 who died at Lexington in 1775
 and the American who dies
 defending American interests
 in Vietnam this week gave their
 lives for the same ideal of free-
 dom.

Each of these servicemen
 loved life; but each loved his
 country more.

Now, as so often in the past,
 we are depending upon men who
 deeply believe in the necessity
 of upholding our national in-
 tegrity and honor. It is the lot
 of these few to sacrifice all for
 us.

Our servicemen over the
 years have not shrunk from this
 sacrifice. But, those patriots
 we honored on Memorial Day
 never lived to know whether
 their devotion was justified. It
 is up to you and to me to see
 that their valor is indeed just-
 ified.

And what manner of men are
 these who serve us today in
 the tradition of past American
 heroes? The Dallas Morning
 News recently pointed out a few
 of the incredible deeds of valor
 being performed in Vietnam.

--The pilot who sees his
 wingman shot down... and
 lands his own plane right on
 the battlefield to pick up his
 friend and take off in a hail
 of fire.

--The company commander
 who saves his men from being
 completely overrun and an-
 nihilated by calling in artillery
 and air strikes on his own po-
 sition.

--Men with just-completed
 combat tours who pick up their
 weapons and return to battle
 when their buddies need their
 help.

--Eighteen marines who hold
 a hill for five hours until they
 have only twelve rounds of am-
 munition left as help arrives.

These are the sort of men
 who fight for freedom today
 in American uniforms. They
 are not supermen. But they
 know freedom's enemies must
 sometimes be routed by force.
 These men do what their

Rogers Subcommittee Approves Colorado Project West Texas Area Included

WASHINGTON--Congress-
 man Walter Rogers announced
 today the House Subcommittee
 on Irrigation and Reclamation,
 of which he is chairman, today
 voted approval of the Lower
 Colorado River Basin Project
 Act.

Included in the bill as rec-
 ommended by the Subcommittee
 is an amendment to include
 West Texas -- that portion
 west of the 98th Meridian --
 in any water resource plan-
 ning activity affecting Lower
 Colorado River Basin States.

Congressman Rogers, from
 the outset of deliberations on
 the bill, had fought vigorously
 to see that West Texas was
 included in the provisions.

"This means that the Texas
 Panhandle and High Plains area
 will be considered as planning
 is undertaken by the Act to make
 further distribution of western

and southwestern water re-
 sources," Congressman Rog-
 ers said.

The 98th Meridian covers the
 area west of a line approxi-
 mately the eastern boundary of
 Clay County, the county east
 of Wichita County. The county
 seat of Wichita County is Wi-
 chita Falls.

"The entire 30-county 18th
 Congressional District area is
 covered by the planning pro-
 visions," Congressman Rog-
 ers said.

The action of the Subcom-
 mittee, by a vote of 13 to 5,
 forwarded the bill to the full
 House Committee on Interior
 and Insular Affairs. The full
 Committee, on which Cong-
 ressman Rogers serves as
 second ranking majority mem-
 ber, is expected to begin del-
 iberations shortly, Congres-
 sman Rogers said.

inflationary pressures.

In addition, the special Mil-
 itary Medical Care Subcom-
 mittee, on which I am privileged
 to serve, will soon approve
 added health care benefits for
 our servicemen, their depend-
 ents and retired military per-
 sonnel.

Present, limited medical
 care programs for our military
 personnel--and particularly for
 dependents and retirees--have
 slipped behind the times. There
 is a vital need to update and
 improve such benefits.

These men and women and
 their families who have served
 or still serve our nation so well
 in time of conflict are entitled
 to the fullest possible consid-
 eration and support.

We would do well to remind
 ourselves that America was not
 always free, and that so long as
 mankind is imperfect there will
 be threats to our freedom re-
 quiring of us both strength and
 courage.

PRIVY COUNCIL

PERRY, Kan. (AP) - The city
 of Perry, enforcing a sanitation
 ordinance, insisted that one of
 its oldtimers discard his outdoor
 plumbing and adopt inside con-
 veniences.

"I've been using an outhouse
 for over 70 years," he replied,
 "and I'm too old to change now."

The city conceded, and he
 connected his outdoor facility to
 the sewer instead.

New, Non-Surgical Face Lift Discovery Smooths Skin Fast

It's called 2nd Debut and it contains
 a German scientist's discovery
 called CEF 600 (CEF-1200 for the
 face over 40). This face-lift process
 is simple: It's based upon resupply-
 ing to the skin the natural ingredi-
 ent through which the inner cells
 obtain and retain water-moisture.
 This ingredient is known to sci-
 entists as CEF, which means Cellular
 Expansion Factor. When spread
 over the skin's surface, CEF pen-
 etrates deeply into the outer skin
 layer to the cells below. As it pen-
 etrates, CEF carries with it molecules
 of pure water. It is then that the
 "lift" begins. It is then that facial
 lines on the surface start to plump
 up from beneath... to smooth out
 and become less visible on the sur-
 face. Get 2nd Debut regular or dou-
 ble potency at your drug or depart-
 ment store today.
 ARRIVALS LTD., CHICAGO, U.S.A.

The Muleshoe Journal
 Published each Thursday by the Muleshoe Publishing Co.
 302 West Second Street, Muleshoe, Texas
 Member of the Associated Press
 Entered as second class matter at the Muleshoe Post Office
 under act of Congress March 3, 1897
 SUBSCRIPTION RATES
 Immediate Territory-----\$4.00
 Out of Territory-----\$4.50
 Both Papers in Territory-----\$5.50
 Both Papers Outside Territory-----\$6.25
 Advertising rate on Application
 L. B. HALL-----Publisher
 RAMON MARTIN-----Editor
 PAT JOHNSON-----Woman's Editor

BE COURTEOUS TO TOURISTS
 AUSTIN--The Texas Safety
 Association urges Texas Driv-
 ers to display courtesy to
 tourists in our state. Many of
 them will be driving on our
 streets and highways for the
 first time and frequently slow
 down in traffic to check road
 signs and street markings. Be
 patient and courteous to these
 drivers - you may be traveling
 in their state some day and need
 the same kind of courtesy.
 DAMRON DRUG

THIS CAN BE YOU

COME FLY!
IT'S PIPER FUN-to-FLY TIME
 DISCOVER
 THE FUN OF FLYING!
 See why so many people of all ages
 are learning to fly right now.
 Come fly with us in a new
 modern Piper Cherokee,
 the plane that makes flying
 so easy.

\$5 SPECIAL INTRODUCTORY FLIGHT LESSON
 With an expert government-rated flight
 instructor in a dual-controlled Piper
 Cherokee, you'll handle the controls
 yourself. You'll find it fascinating!

Flying's Easiest, Flying's Best in the PIPER CHEROKEE with modern low wing--seven ways better:
 1. Better visibility. 2. Better stability. 3. Air cushion landings. 4. Lower center of gravity. 5. Wider landing gear. 6. Greater comfort. 7. Ample reserve power and performance.

MULESHOE FLYING SERVICE
 MULESHOE MUNICIPAL AIRPORT
 Phone 272-3066 Muleshoe
PIPER SALES AND SERVICE

BUSINESS DIRECTORY

Robinson's Boot Shop
 127 Main - Phone 272-4721
FINE WESTERN WEAR
Men, Women & Children
SHOE REPAIR SHOP
 Ike Robinson
 Serving Muleshoe since 1925.

Farley Insurance Agency
 Real Estate and Insurance
FARM & CITY LOANS
SERVICE BEYOND THE CONTRACT
 209 West Avenue B
 Off. Ph. 272-4727 Res. 272-3776

SHOP MULESHOE FIRST
SINGLETON FUNERAL HOME
 24 HOUR AMBULANCE SERVICE
 PHONE 272-4574 MULESHOE

SPECIAL-STEAK FINGERS IN BASKET
 85¢
 Rich, Thick MALT OF SHAKE
 30¢
 Had your hamburger today?
 Phone 272-4725
 19th and Clovis Road
BILL'S DRIVE IN

HEATHINGTON LUMBER COMPANY
 Lumber, Paint
 Builders Hardware
 Clovis Rd. Phone 272-4797

'Precision' Pays In Cotton Growth Tests Reveal

Cotton planted at Texas A&M University with a precision planter on flat, pre-shaped beds is over a foot high now. Adjacent cotton, planted on regular beds with a conventional planter is only about 6 to 8 inches high.

According to Lambert Wilkes, agricultural engineer at A&M, the test is part of a project to determine how much better precision planting is than conventional planting.

Wilkes designed the bed shaper and precision planter. The planter has a furrow opener that slices into the soil and leaves a neat, clean seed trench. He says the bed shaper and planter last year boosted yields some 13 per cent.

This year, cotton planted by the conventional method 14 days

to reach a complete stand. That planted on the flat beds had a complete stand in only 6 days.

Now, says Wilkes, there are three plants per row-foot in the precision planted cotton compared to one plant per row-foot in the conventionally planted cotton.

Wilkes says the flat beds catch more sun and have a higher temperature--accounting for the faster germination and stand. He says with the precision planter there is a minimum soil disturbance, resulting in a good soil-to-seed relationship.

This means healthier plants--less susceptible to seedling disease and other rigors. Also, the flat beds and precision planting conserve moisture.

Gunstream to go To WTCC Meeting In Abernathy

M. D. Gunstream, W.T.C.C. Director from Muleshoe, will attend an Action Forum for Directors of District II of the West Texas Chamber of Commerce on Thursday, July 7, 2:30 p.m. in the Graham Cafe Dining Room, Abernathy.

Gunstream is one of 36 business and community leaders who will evaluate plans for the development of the Growth Potential of West Texas. These plans were developed by experts in many fields during a recent sessions which covered Agriculture, Ranching, Water Resources, Tourist and Industrial

Development, Education, Petroleum and Chemicals and Public Affairs.

Gerald Sanders of Littlefield, District Vice-President, will preside.

West Texas Chamber of Commerce President John Ben Sheppard of Odessa will outline West Texas Growth Potentials.

A discussion of methods to attain these goals through local community action and the West Texas Chamber of Commerce will be led by Dr. Joe T. Nelson of Weatherford, Vice-President of the organization.

'Good' Hunting For Doves Seen By Parks' Chief

Excellent prospects for both mourning dove and white-winged dove hunting this fall were reported by E. A. Walker, director for Wildlife Services of the Texas Parks and Wildlife Department.

Field surveys from the Rio Grande Valley indicate one of the highest white-wing breeding populations in the last eleven years with more than 800,000 nesting birds.

The mourning dove count was described as equally favorably with the Texas population up eight per cent and that of the Central Flyaway up nine per cent over last year.

And 1965 was generally good for Texas mourning dove hunters.

A factor in the promising reports from the Valley, said Walker, has been the rapid recovery of citrus groves damaged by a 1962 freeze.

He said the breeding population in that area has increased one-third over last year and nesting success should be assured as the nesting facilities in the citrus trees have substantially improved.

Walker said citrus acreage utilized by nesting white wings increased from 10,500 in 1965 to 18,700 in 1966.

Ordinarily the white wing season is held in early September. Likewise, the north zone for mourning dove hunting usually opens September 1.

And wink a reputation down." In one case, a man charged that his character had been besmirched--wordlessly--by two clumsy detectives. It seems they had followed him constantly for several days and nights, making no effort to hide what they were doing.

The detectives denied that this amounted to defamation. But the court agreed with the plaintiff, because the detectives had shadowed him so openly. The judge said their actions, proclaiming to one and all that this man needed watching, spoke more insultingly than words.

LEGAL NOTICE

The Commissioners Court of Garza County, Texas, will receive sealed bids to lease 227 acres of Garza County School Land situated in League 172, Bailey County, Texas, up to 9:00 a.m. on Friday, July 15, 1966. This lease is to run for a period of five years from December 31, 1971, to be leased for agricultural purposes only. The Court reserves the right to reject any and all bids.

County Judge J. E. Parker Garza County, Texas

27t-2tc

Slipslopslap!

Painting again? Get the right equipment. Look under **PAINTS** in the **YELLOW PAGES**. Where your fingers do the walking.

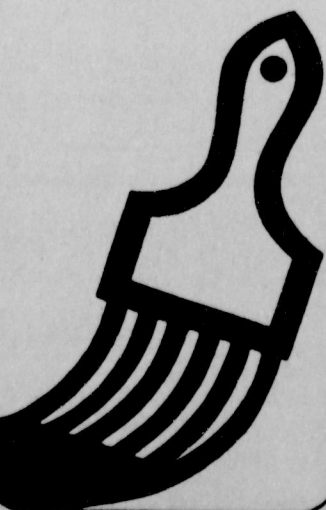

THE FAMILY LAWYER

Louder Than Words

Suppose you walk into a coffee shop, point to the doughnut tray, and hold up two fingers. And suppose, after being served, you decide that you aren't hungry after all--and refuse the doughnuts. Could the proprietor make you pay anyhow?

Theoretically, he could indeed. Even though you haven't uttered a word, you have entered into a binding legal contract.

As a rule, contracts are created by oral or written language. But the law recognizes that actions may speak louder than words. If the situation is right, just a nod of the head may mean anything from "I do" to "I bid \$100 for that oriental rug."

You can not only enter into a contract but even commit an assault, merely by gesture. The law will weigh the surrounding circumstances to decide how much menace the gesture conveyed.

For example: It was held not an assault for a man to shake an angry finger at his hostess, since she was safely seated eight feet away. And it was held not an assault for a motorist to make a leering grimace at a pretty girl, walking at a considerable distance from his car.

But it was held an assault for a landlord to brandish a stick ominously over the head of his tenant. And it was held an assault for a man, known to be trigger-happy, to reach suddenly for his hip pocket.

Can defamation of character, too, be committed by acts instead of by words? It is possible, wrote Jonathan Swift, to

"Convey a libel in a frown."

By the end of the summer, new air-conditioned sightseeing buses, each seating 45 persons, will be operating on the highways of Jordan. The plan is for guides to go along, who speak English, German, French, Italian and Spanish. The buses will operate to Petra, Jerash, Aqaba, Bethlehem, Jericho, Samaria and Mt. Nebo.

SHOP HERE!!

LOWER FOOD PRICES

Cashway's New Coupon Policy--PLEASE NOTICE
Manufacturers will not pay on coupons unless their merchandise is purchased when coupon is redeemed. Therefore, Cash Way can only accept coupons in the future in payment for merchandise indicated on the coupon.
Please have your coupon ready when you check out!
Many Thanks!

KIMBELL'S PORK & BEANS NO. 2 1/2 CAN **19¢**

CELEBRITY Luncheon Meat 12 OZ. CAN **39¢**

KRAFT VELVEETA CHEESE 2 LB. BOX **89¢**

CRISCO
3 Lb. TIN
79¢

Listen to MULETRAIN over KMUL 10:15 a.m. sponsored by CASHWAY

Swift's Premium Proten Beef RANCH STEAKS Lb. **59¢**

PINKNEY'S FRESH PICNIC-CUT PORK ROAST Lb. **29¢**

HORMEL RED LABEL THIN SLICED BACON lb. pkg. **79¢**

PINKNEY'S LEAN FIRST CUTS PORK CHOPS Lb. **69¢**

PINKNEY'S EXTRA LEAN CENTER CUTS PORK CHOPS Lb. **79¢**

PINKNEY'S LEAN COUNTRY STYLE BACKBONE Lb. **59¢**

PINKNEY'S LEAN & TENDER PORK STEAK Lb. **39¢**

SWIFT'S PREMIUM PROTEN BEEF ARM ROAST LB. **59¢**

SWIFT'S PREMIUM PROTEN BEEF CLUB STEAK Lb. **79¢**

Savings a-plenty on fine quality

GUNN BROS. STAMPS Double Every WEDNESDAY

Aunt Jane's Fresh Sweet Sandwich 16 oz. Jar	
PICKLES	29¢
Rio Grande 10 oz. Jar	
SALAD OLIVES	39¢
Nabisco Ritz	
CRACKERS 1 Lb. Box	35¢
Kleenex 2 Roll PKG	
PAPER TOWELS	39¢
DAD'S (DIET)	
ROOT BEER QT. BOTTLE	19¢
Sunshine Chocolate Chip 7 3/4 oz. Box	
COOKIES	25¢
Libby's California # 303 Can	
SPINACH	15¢
Kimbell's "Oven Ready"	
BISCUITS	3 for 19¢
Kim # 1 Tall Can	
DOG FOOD	3 For 49¢
POWDERED or BROWN Imperial	
SUGAR 1 lb. Box	2 for 29¢
12 Bottle CT Ctn. Plus Deposit	
DR. PEPPER	79¢
PURE BLEACH 1/2 Gal.	29¢
STAR KIST GREEN LABEL 1/2s CAN	
TUNA	39¢
OLEO DECKER'S 1 LB. CTN.	3 For 49¢
HI-C CHERRY 46 OZ. CAN	
DRINK	3 for 89¢
Kimbell's Plain or Iodized 26 oz. Box	
SALT	2 For 19¢
KIMBELL'S #303 CAN	
CRUSHED PINEAPPLE	19¢

California White Thompson Seedless

PRODUCE

GRAPES Lb. **29¢**

TEXAS GARDEN FRESH

Green Onions BUNCH **5¢**

LARGE GREEN BULL NOSE

Bell Peppers Lb. **29¢**

CABBAGE

FIRM GREEN HEADS

5¢ Lb.

White's CASHWAY