"FIRST In Lubbock–FIRST On The South Plains"

LUBBOCK AVALANCHE-JOURNAL

56th Year No. 188 | 44 Pages | Lubbock, Texas, Tuesday Morning, June 13, 1978 | Price 15 Cents | Full Leased Wires: (AP), (UPI)

MORNING | FIFTEEN CENTS

Trio Flees In Plane After Nebraska Jailbreak

OMAHA, Neb. (UPI) — Three maximum security inmates, including two convicted murderers in a gangland-style slaying, sawed their way out of jail Monday, overpowered an airport attendant and escaped in a twin-engine plane.

Two of the men were said to have had some flying experience.

The red and white Piper Commanche was capable of flying 800 to 1,000 miles without refueling. The Federal Aviation Administration issued a nationwide alert for the craft.

Authorities said the escapees had nearly a three-hour head start before the breakout was discovered.

Chief Douglas County Sheriff's Deputy Joe Thornton said it was uncertain how C. Michael Anderson, 26; Peter Hochstein, 24, and Dan Sheppard, 22, all of Omaha, got out of their individual cells and obtained a saw blade to remove two bars on a window in the jail's recreation unit.

Anderson and Hochstein, in custody a year this month, were convicted of first-degree murder by a jury in May for the 1975 slaying of Omaha realtor Ronald Abboud. Sheppard was being held for a probation violation and on a federal misdemeanor warrant.

Anderson and Lon Reams of Omaha, who turned state's evidence, formed a corporation to pay Hochstein $1,500 to kill Abboud.

Dennis Whelan, an Omaha private investigator extensively involved in cracking the Abboud case, described Anderson as "clever and a manipulator of people" and Hochstein as an "animal who will do anything Anderson tells him."

Anderson and Hochstein were scheduled to appear June 23 before a three-judge panel for a hearing on whether they should receive life imprisonment or death.

Thornton said the escape occurred between 1 p.m. Sunday, when the three were last observed in their cells, and 4 a.m. Monday. He said the men used a tightly braided rope more than 100 feet long fashioned from bed sheets to make their escape from the top of the six-story Douglas County Courthouse in downtown Omaha.

Once on the ground, Thorton said, they stole a car that was parked several blocks away and drove to Millard Airport where they forced Craig Rader, a night attendant for Husker Aviation, to fuel the plane. Then they bound Rader with the rope used in the escape and took off in a southerly direction in the airplane.

A Husker spokesman said the plane, leased to the firm from a private party, was capable of flying five hours without refueling.

In Washington, an FAA spokesman said the alert for the aircraft, which has a tail number N7803Y, was sent to all FAA flight Service Stations and relayed to all towers and other FAA installations. It asked that anyone spotting the plane notify the Douglas County sheriff.

Anderson, a partner in a chartered aviation service that went broke, and Hochstein had limited flying experience,

See ESCAPEES Page 14

ATTACKERS THWARTED—Israeli army troops pass a road sign indicating the entrance to the Jewish settlement Mekhola, one of several spellings for the settlement, as they look for three guerrillas that attacked the occupied West Bank settlement early Monday. No casualties were reported among the settlers, but the Israeli army announced that settlers managed to kill one guerrilla and drove the other three off. (AP Laserphoto)

Questions Raised In War On Cancer

WASHINGTON (AP) — The war on cancer, officially declared in 1970 and lavishly funded since then, has hunted unsuccessfully for cures while virtually ignoring prevention, researchers told a Senate panel Monday.

The witnesses noted that the National Cancer Institute budget has increased fourfold during this decade to more than $800 million in the last fiscal year, with futher increases rsity Medical College, saiooper, dean of Cornell University Medical College, said cancer resarch "now faces a crisis of credibility."

"People are asking why, after seven years of magnificent efforts, have we not conquered those fearful diseases that we call cancer. Why have we spent such a small percentage of resources on nutritional and environmental activities? Why so little on prevention?" he asked.

The questions were posed in testimony to the Senate nutrition subcommittee.

All-Out Effort Asked

When the war on cancer was declared, scientists were confident that a massive federal effort could conquer cancer. They said what was needed was an effort comparable to that of the space program.

When former President Richard M. Nixon signed the legislation Dec. 23, 1971, he called it "a Christmas gift to the American people."

The witnesses said Monday that the issue then was whether to set up a greatly expanded cancer program, not on where the money should be spent within cancer research.

"None of the major scientific or clinical areas of cancer research were considered in any detail in the legislative debate," testified Richard A. Rettig, senior social scientist for the Rand Corporation and author of a book on enactment of the National Cancer Act of 1971.

Prevention Overlooked

Peggy C. Fry, a University of Texas nutritionist, said the National Cancer Institute, which is part of the National Institute of Health, has funded much research into possible cancer cures with relatively little money for prevention through good nutrition and other ways.

"I feel strongly that nutrition research is consciously ignored by NCI," she said.

NCI Director Arthur Upton is scheduled to testify to the subcommittee today.

Dr. George L. Blackburn of Harvard Medical School, a leading cancer researcher, said there is a traditional emphasis on treating diseases rather than preventing them. He noted that in 1976 only 19 of the country's 114 medical schools required courses in nutrition.

"The decision-making forums at NIH, where allocation of research dollars occurs, are dominated by graduates of these medical schools; that is, physicians who have little if any formal training in nutrition and, consequently, small appreciation for recent advances in clinical nutrition," Blackburn said.

The subcommittee chairman, Sen. George McGovern, D-S.D., said that since passage of the 1971 act, "we have determined that 80 to 90 percent of cancers are apparently environmentally caused. More striking is the discovery that 40 percent of the cancers in men and 60 percent in women are nutrition-related. These include cancer of the breast, colon and rectum, liver, kidney, stomach and prostate."

He said he was distressed at "the persistence of putting all our marbles in the 'cure' basket when the only viable long-term solution is the prevention of cancer and our other killer diseases."

Nutritionists have long urged Amerigans to prevent diseases, including can-

See CANCER Page 14

Berkowitz Sentenced For Killing Six In 'Son Of Sam' Spree

NEW YORK (AP) — A zombie-like David Berkowitz was sentenced Monday to a series of consecutive 25-year-to-life prison terms for the "Son of Sam" shootings that terrorized the city for a year. His judges urged that he never be freed, but state law makes him eligible for parole in 30 years.

"It is my earnest wish that this defendant be unprisoned for the rest of his natural life and until he shall die," said Justice William Kapelman of the Bronx Supreme Court.

Kapelman was one of three sentencing judges joining in a fervent plea that the man who killed six young persons and wounded seven with a .44-caliber revolver never know freedom again.

Reported Heavily Sedated

A court source who asked not to be identified said the 25-year-old Berkowitz was heavily sedated to guard against repetition of the uproar he caused three weeks ago. At that time he forced postponement of sentencing by kicking and biting his guards and chanting obscenities in court.

At one point Monday, Daniel Carrique, a friend of the family of 20-year-old Stacy Moskowitz, Berkowitz's last victim, left a spectator's seat to lunge down the aisle toward the well of the courtroom, growling: "You're gonna burn in hell, Berkowitz — I'll get you!"

Hustled Out Door

Berkowitz was hustled out the rear door of the courtroom as a phalanx of plainclothes city police officers fell on Carrique. Dragged bodily from the courtroom, Carrique was charged with assault on the officers and obstruction of justice.

Upon his arrest last Aug. 10, Berkowitz, a postal clerk in suburban Yonkers, told a weird story of demonic possession as his reason for embarking on a series of murders. He claimed the demons took possession of him and forced him to prey on young, attractive women. He said the demands were relayed to him through the barking of a dog belonging to a neighbor, Samuel Carr, 64.

Berkowitz described Carr as the reincarnation of a satanic being who lived 6,000 years ago.

Only Hint Of Motive

This strange, semi-lucid tale was the closest Berkowitz ever came to suggesting a motive for his blood lust.

"This matter of the demons deeply concerned this court," Kapelman said, referring to Berkowitz's having been ruled competent to plead guilty May 8 to the slayings.

Berkowitz, sitting at the defense table, his wrists handcuffed to a belt around his waist, five uniformed guards ringing him, was asked by the judge: "Did you take the plea or did the demons force you to take the plea?"

"I took the plea," replied Berkowitz in a low voice, his eyes riveted straight ahead, his body immobile except for his hands, which he spasmodically clasped and unclasped.

Kapelman then asked if the demons had influenced Berkowitz when he pleaded guilty and he replied: "They had some influence."

"Were you in the power of the demons when you pleaded guilty to the indictments and all counts thereof?" Kapelman persisted.

"No," replied Berkowitz.

The sentencing then proceeded.

Total Of 315 Years

On all the various counts, including six of murder, Berkowitz got a total of 315 years to be served consecutively, plus concurrent sentences amounting to well over 100 years more.

However, under New York law, a prisoner may apply for parole after 30 years confinement, regardless of the cumulative length of the sentence. But each district attorney recommended that the law be changed and that, meanwhile, every

See BERKOWITZ Page 14

GOOD MORNING!

Outside, It Is...

FAIR with high today near 90. Details Page 2, Sec. A.

Today's Prayer

Father in heaven, thank You for making it known to us that we can surmount any obstacle in our paths through faith. Amen. — A Reader.

Inside Your A-J

Agriculture	5 D
Amusements	12-13 A
Comics	5 A
Editorials	4 A
Family News	2-3 B
Horoscope	6 D
Investors Guide	1 C
Obituaries	5 A
Sports	1-4 D
TV Log	12 A
Wordy Gurdy	6 D

Highlights

●Ruling could put Attorney General Bell in contempt ..... Page 15, Sec. A.

●Carter silence on gays worries Anita Bryant ..... Page 4, Sec. B.

State Competition Awards Won By A-J

THE Avalanche-Journal won second place in team effort reporting and second place in editorial writing in the annual competition of the Texas UPI Editors Association.

The A-J's reporting staff won the award for its team effort story on the farmers' strike and ensuing barricade of the newspaper last December.

Associate Editor Kenneath May won for his editorial on desegregation.

Israelis Repel West Bank PLO Attack

MEKHOLA, Occupied West Bank (AP) — Israeli farmers, blasted from their beds by gunfire and explosions at 2 a.m., fought off an attack Monday on this occupied West Bank settlement by four Palestinian guerrillas and killed one of the invaders.

No casualties were reported among the 30 families of this moshav, a collective farm run by the National Religious Party.

In Beirut, a spokesman for Al Fatah — largest guerrilla army in Yasser Arafat's Palestine Liberation Organization — said its raiders attacked the settlement and left Fatah flags flying from its barbed wire fence.

The army said the three guerrillas who escaped probably forded the Jordan Riv-

See FARMERS Page 14

WITNESS SENTENCING—Daniel Carrique, left, a friend of the Moskowitz family, Mrs. Neysa Moskowitz, center, and an unidentified woman arrive at Brooklyn Superior Court in New York Monday for the sentencing of convicted "Son of Sam" killer David Berkowitz. Berkowitz shot to death Mrs. Moskowitz' daughter, Stacy, his last murder victim before being caught. He was sentenced to a total of 315 years for six murders and seven woundings for the random shooting spree that bvegan July 19, 1976 and ended August 11, 1977 when he was arrestred outside his Yonkers apartment. Carrique was charged with assault on officers and obstruction of justice after a fracas when he threatened Berkowitz in the courtroom Monday, saying "You're gonna burn in hell, Berkowitz — I'll get you." (AP Laserphoto)

Anti-Busing Stand Pledged By Hance

By JEFF SOUTH
Avalanche-Journal Staff

AS A FATHER, Kent Hance won't say anything bad about "forced busing" to his children. But as a politician, Hance strongly opposes that tool of school integration — and he promises to work to outlaw it.

The Democratic nominee for U.S. Congress explained his personal and political feelings on the issue Monday night at a meeting of We the People, a local anti-busing group.

During the Hodges Community Center session, the organization called on local public officials to go on record in favor of federal legislation prohibiting court-ordered busing of school children.

Stronger Effort Urged

Also, one of the original organizers of We the People complained that his colleagues have not taken a strong enough stand against busing. He suggested that group members should do more than write letters and lobby to get the law changed.

Leaders of We the People are urging Congress to act on HJ Resolution 456, a proposed anti-busing amendment to the Constitution; or HR 4479, a bill that would override the authority of courts to order busing.

Both pieces of legislation are tied up in the House Judiciary Committee. The committee has yet to schedule hearings on the proposals.

Backs Neighborhood Concept

Hance said he is a "strong supporter of the neighborhood school concept. I am opposed to busing."

He said he favors HR 4479, sponsored by U.S. Rep. Larry McDonald of Georgia, over the proposed constitutional amendment. Hance said a constitutional amendment could take years because states must ratify it, and he objects to changing the Constitution "each and every time something comes along."

On the other hand, Hance said, the "McDonald School Bill" would require approval of just the House and Senate.

"If a constitutional amendment were the only way, I'd vote for it," Hance said. But he believes the McDonald bill is a "better alternative."

To get the McDonald bill out of committee and directly before Congress, Hance said he would sign a "discharge petition" now pending with the House Judiciary Committee. Even if the petition can't get enough signatures of House members, the committee may be pressured to hold hearings, Hance said.

If there are hearings, he said, the anti-busing bill would get "nationwide attention" — and nationwide support.

Has Personal Experience

Hance noted he has personal experiences with busing. The state senator said that during the last legislative session, his son had been bused to a sixth-grade center under the Austin school desegregation plan.

Hance's fourth-grade daughter in August will be bused from Parsons Elementary, three blocks from the Hance home, to Martin Elementary on the city's east side, under Lubbock's school integration plan.

Hance urged the approximately 70 parents at Monday's meeting to instill a "positive attitude with your child while you're trying to change the law. It tears at you as a parent, but you can't tear down this country over one issue."

He said he does not want his political objections to busing to affect his daughter's education next year. "If my child is

See ANTI-BUSING Page 14

Riot Defendants Refuse Pleas

HOUSTON (AP) — Travis Morales refused Monday to enter a plea to a charge of inciting the May 7 Moody Park riot that left 15 injured and an estimated $250,000 in property damage.

"If they put us in jail, there will be others to take our place," Morales, 25, said after appearing before visiting State District Judge William Brown of Texarkana.

Morales and two others named on similar charges, Mara Youngdahl, 30, and Thomas Robert Hirschi, 24, refused to enter pleas on grounds the indictments against them were returned illegally.

Brown then entered pleas of innocence for each defendant.

The indictments allege the three were responsible for nine specific acts of violence alleged to have been committed during the riot that saw a police car and a television crew's automobile burned.

Quake Kills 21 In Japan; 340 Injured

TOKYO (AP) — A powerful undersea earthquake, Japan's deadliest in 14 years, crumbled buildings, toppled utility poles and triggered landslides along the densely populated northeast coast Monday. Police reported at least 21 persons killed and 340 others injured

The late afternoon quake was the strongest recorded anywhere in the world this year, registering 7.5 or 8 on the Richter scale. Thousands of panicked office workers and apartment dwellers had to flee down swaying staircases and dodge tumbling walls to reach the safety of city streets.

Hardest hit was Miyagi Prefecture, 180 miles north of Tokyo. In Tokyo, where at least three persons were reported slightly injured, buildings shook, bottles and cans were knocked from shelves, telephone service and commuter transportation were disrupted, and it was believed some water mains may have been broken.

Falling Poles Kill Pair

In Miyagi, two persons were reported killed by falling telephone poles and two others were crushed to death in a house under construction in the prefectural capital of Sendai.

An elderly man being treated in a hospital in Iwate, near Miyagi, died of shock resulting from the quake. There were no immediate details on the other deaths. One person was reported missing.

It was the worst death toll since a 1964 quake killed 27 persons in Niigata on the northwest coast.

Power Failure Results

A power failure knocked out street signals and snarled traffic in Sendai, a city of 554,000. At least two house fires, later brought under control, were reported in the city.

Throughout the affected region, police reported a total of 140 houses destroyed, nine bridges wrecked, roads cut at 53 locations, 17 landslides, two dikes destroyed and telephone links cut in 27 places.

A tidal wave warning was lifted about three hours after the quake.

THE MEN BEHIND BILLY BEER — James Tate, left, president of Falls City Brewing Co., gets together with Billy Carter to discuss the brew named after Billy and marketed by Tate's firm in Louisville, Ky. Tate said sales of Billy Beer kept the company out of the red.(AP Laserphoto)

Policy Shifts Concern Solons

WASHINGTON (AP) — Administration officials, probably including President Carter, will meet with members of Congress within a few weeks in an effort to reduce the friction between the White House and Congress over foreign policy.

White House press secretary Jody Powell said senior members of the House International Relations Committee posing questions about Carter's recent criticism of the Soviet Union would receive a formal response to their questions, although one was not yet prepared.

The committee members asked whether the president's strong criticism, presented in a speech last Wednesday at the U.S. Naval Academy, represented a shift in U.S. policy.

particularly concerned about "apparently conflicting statements by chief Carter administration officials on whether he is linking Soviet activities in Africa to the U.S.-Soviet arms limitation talks.

Powell, speaking at the daily White House news briefing, said the meetings being set up for Congress were "absolutely" not a direct response to the letter and had been under consideration for at least a month.

Such sessions, he said, would be "helpful to Congress in understanding the complexities of foreign policy problems."

The meetings would involve "committee chairmen and others," Powell said, adding that Carter "might well be" involved.

The spokesman refused to say whether he looked on the letter as an expression of dissatisfaction. The letter was reportedly prepared before the Annapolis speech but was sent after the speech was delivered.

"I have no way of judging what was in the minds of 14 members of the House," Powell said.

The spokesman, responding to another critical letter — this one sent by Sol C. Chaikin, president of the International Ladies Garment Workers Union — said:

"Any time you attempt to pursue a policy that is measured and considered" and deals with such a complex subject, "you are certain to get voices on one side or the other that would prefer to see a tilt toward their point of view."

Chaikin, representing the AFL-CIO at a meeting of the Trilateral Commission, an organization of influential private citizens from the United States, Western Europe and Japan, reportedly wrote that Carter's policy has created "a growing feeling of uncertainty and insecurity in our country."

In their letter, the 14 members of Congress wrote:

"There is concern in the committee whether it is in our own national security interests to permit developments in Africa to adversely affect our overall relations with the Soviet Union."

They asked Carter to have Secretary of State Cyrus R. Vance or whoever "is best able to articulate the significance of these developments" to tell them what is going on.

Powell said the secretary of state is available to the committee.

Waco Man Admits To Jewelry Heist

A Waco man Monday pleaded guilty to the daring Oct. 1 armed robbery of a local jewelry store, in which approximately $160,000 worth of precious gems reportedly were snatched.

Kenneth Wayne Butcher, 29, one of three persons to be indicted in connection with the robbery, received an 18-year prison sentence.

Butcher pleaded guilty to the aggravated robbery of Meyers Jewelers at 5408 Slide Road.

According to accounts given police, a well-dressed man and woman entered the jewelry store about 1 p.m. and asked to look at some rings.

A male attendant indicated another man then entered the establishment and asked to see some merchandise. The man reportedly then pulled a gun on the salesman and announced the holdup.

According to stipulated testimony introduced in Butcher's trial before 137th Dist. Judge Robert C. Wright, the male attendant, if present at the court proceeding, would have identified the defendant as the man who pulled a gun on him and announced the stickup.

Testimony also indicated that a female attendant picked Butcher from a lineup Oct. 27 in Austin.

Witnesses told police both male robbers exhibited guns. After the holdup was announced, the female suspect reportedly donned a pair of surgical gloves and began raking stones into a leather tote bag.

The heist reportedly took about 20 minutes.

Butcher took the witness stand Monday to admit taking part in the robbery. He told Asst. Dist. Atty. Bob Jones he had exhibited a weapon during the holdup.

Butcher and the other two suspects in the case were arrested Oct. 24 in Georgetown, about 50 miles north of Austin, after the robbery of a Safeway supermarket.

Group To Hear Energy Lecture

A-J Correspondent

HOBBS, N.M. — Lelon E. "Hopp" Lewis will speak to a combined Hobbs Chamber of Commerce-College of the Southwest luncheon today at the Hobbs Country Club.

Lewis, a native of northern Wisconsin, will speak on "Nuclear Energy: The Space Age is Now."

The luncheon speaker was involved in Gulf's first uranium production in the United States.

Lewis's experience in the nuclear energy field has been in exploration, development, mining and milling of uranium minerals from which nuclear energy is derived.

Chamber officials say the public is invited to the luncheon, which will begin at 11:45 a.m.

Billy Beer Maker Hopes For Big Summer Sales

LOUISVILLE, Ky. (AP) — Billy Beer had heady sales at the start, went flat a bit last winter and is brewing new customers as temperatures rise this summer, according to the man who makes it.

"I'm disappointed but not discouraged by the results," said James F. Tate, president of the Falls City Brewing Co., which persuaded Carter to promote the product that carries his name.

Introduced to the public last September, the brew is now distributed in 13 states.

"Sales were phenomenal during the first few months," said Tate, who did not supply specific figures. "There was so much publicity about Billy we finally had to discontinue our newspaper clipping service. It was about to break us.

"We felt we were about to become millionaires but forgot about one thing — the weather," Tate said.

The worst snowstorms in Ohio Valley history immobolized Falls City's distributors. "Their trucks were stacked up everywhere."

Consequently, he continued during an interview, "January and February of this year were a total disaster, not just for us but every business in this community."

But with the spring thaw "sales of Billy Beer began inching upward. We had a good month in May. We are getting some regular drinkers and that's what you strive for.

"The only way to survive is to be innovative and that's what we tried to do by getting Billy under contract," Tate explained.

Tate said Billy Beer put the company's brewing operations in the black last year, adding that net income after taxes was $355,000 for all operations.

He declined to go into detail about the financial arrangements with the president's brother but did say that royalties are involved.

"Billy is a sharp businessman. He proved that when he ran the family's peanut farm."

"You know peanuts and beer go together. Maybe I ought to contact one of the companies and work out a deal. We'd have Billy Beer and Billy Peanuts. What a combination! What a sales gimmick!"

Soldiers Join Zaire Defense

LUBUMBASHI, Zaire (AP) — Togolese and Ivory Coast soldiers have joined the inter-African military force to help Zaire defend its southern frontier against Angola-based rebels who invaded last month.

A contingent of 136 Togolese in black berets arrived in Lubumbashi, the capital of battle-scarred Shaba Province, late Sunday aboard a French military cargo plane.

They were followed Monday by 105 medics from the Ivory Coast flown in by two U.S. Air Force C-141 jets.

Military sources said there will be about 2,000 soldiers in the seter-African force, with units from Morocco, Senegal, Togo, Gabon, the Central African Empire and Ivory Coast.

Morocco will provide the bulk of the force, and most of the 1,500 soldiers it has promised are now in Zaire. Gabon sent 45 soldiers Sunday morning.

Rebels who had fled into Angola after a secession movement was crushed in the 1960s invaded Shaba in mid-May and captured the copper center of Kolwezi. More than 100 whites and several hundred blacks were killed in the Kolwezi area before Dutch and Belgian paratroopers flew in and drove the rebels out.

America supplied cargo planes to support the paratroopers and then joined with other Western powers to encourage creation of the inter-African force to replace the French and Belgian units in the former Belgian colony.

The force from basically pro-Western, French-speaking countries was seen as the first concerted effort by African states to counter growing Soviet and Cuban influence on the continent.

America and nine allies will open a two-day meeting in Brussels Tuesday to consider economic assistance to Zaire, rich with mineral resources but riddled with debts and mismanagement.

Diplomatic sources in Kinshasa, the capital of Zaire, said the "Brussels Ten" were expected to present President Mobutu Sese Seko with stiff demands in exchange for aid, despite Mobutu's declaration that he would not accept any conditions.

They said the ten countries — France, Belgium, America, Britain, Canada, Iran, Italy, West Germany, Holland and Japan — want assurances of strict control over Zaire's national bank and foreign currency management, elimination of corrupt officials and the strengthening of state institutions dealing with the population's welfare.

Foreign ministers of the nine-nation European Common Market met in Copenhagen, Denmark, Monday and warnings were issued against Mobutu trying to recruit foreign mercenaries.

British Foreign Secretary David Owen said introduction of mercenaries "would completely alter the situation." Denmark's foreign minister, Knud B. Andersón, said the Common Market opposed the recruitment of mercenaries.

They were commenting on reports Mobutu planned to hire some 2,000 mercenaries from Europe and southern Africa, but both men said they had no confirmation of the reports.

Mineral production in Shaba accounts for 45 percent of Zaire's foreign exchange earnings, which were about $1.3 billion last year and are expected to drop by nearly $300 million this year.

Zaire owes foreign governments and banks about $2.8 billion and is more than $600 million behind in payments of interest and principle, economic sources said.

Officers Get Class Training

MIDLAND (Special) — Law enforcement for on-the-street traffic officers is the topic of the first of two workshops sponsored at Midland College.

The current workshop began last week and is scheduled to run through June 16, with 23 officers from 10 agencies participating. Instructors from Northwestern University in Evanston, Ill., are conducting their standard field training course.

"This course is designed to aid officers who actually work traffic situations every day in their local areas," according to Sue Alford, coordinator for the Midland College Office of Traffic Safety. "In turn, they will pass along what they have learned when they return to their home areas."

Another course which deals with driving while intoxicated problems will be offered June 19. The course will emphasize proper proceedures for preparing evidence on a DWI case for courtroom presentation.

Cowboys Have Reunion

STAMFORD (Special) — The 48th annual Texas Cowboy Reunion is slated for June 30, July 1, 3 and 4 with nightly performances at 8.

The downtown opening day parade will be at 4 p.m.

The annual event began in 1930, and this is the first year that the fourth nightly rodeo performance is scheduled.

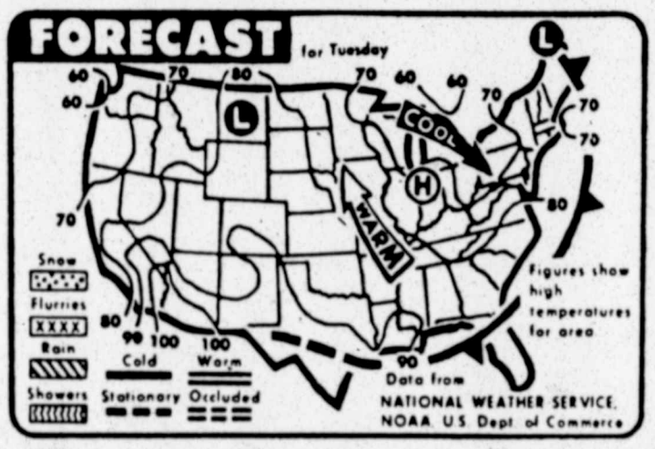

WEATHER FORECAST — There is no precipitation expected around the nation for Tuesday according to the National Weather Service. (AP Laserphoto)

Lubbock and vicinity: Warmer today. High near 90. Low tonight mid 60s. Winds southeasterly 10-15 mph.

1 a.m.	75	1 p.m.	83
2 a.m.	78	2 p.m.	85
3 a.m.	78	3 p.m.	86
4 a.m.	78	4 p.m.	88
5 a.m.	69	5 p.m.	89
6 a.m.	66	6 p.m.	90
7 a.m.	67	7 p.m.	88
8 a.m.	70	8 p.m.	85
9 a.m.	73	9 p.m.	82
10 a.m.	75	10 p.m.	80
11 a.m.	77	11 p.m.	77
Noon	81	Midnight	74

Maximum 90. Minimum 66.

Maximum a year ago today 96. Minimum a year ago today 64.

Sun rises today 6:36 a.m. Sun sets today 8:48 p.m.

Maximum Humidity 81%. Minimum Humidity 36%. Humidity at midnight 56%.

SOUTHWEST WEATHER

City	P	H	L	City	P	H	L
Abilene	—	100	75	Denver	—	83	51
Albuquerque	—	91	57	El Paso	—	104	63
Amarillo	—	84	63	Houston	—	91	77
Midland	—	91	66	Oklah. City	—	92	73
Dallas	—	96	76	W. Falls	—	92	69

Pollen Count

Pollen count for June 12; Time taken: 1:15 p.m.
Weather conditions: Clear, 85 degrees.
Location: Tech Terrace Park
Wind speed: E 20 mph.

Count: 1887 (grains per cubic meter of air; listed in descending order, according to magnitude): Fungal Fragments, Alternaria, Helminthosporium.

(Compiled by Micro-Environmental Laboratory Inc.)

South Plains temperature and precipitation summary for 24 hours as compiled by the National Weather Service as of 8:45 a.m. Monday.

Station	Max	Min	Prcp.
Abernathy	100	75	--
Big Spring	100	73	--
Brownfield	100	60	--
Crosbyton	98	65	--
Dimmitt	97	61	--
Floydada	100	67	--
Friona	96	63	--
Hereford	92	64	--
Jayton	97	69	--
Lamesa	104	65	--
Levelland	100	62	--
Littlefield	98	63	--
Locketville	99	63	--
Lubbock	100	66	--
Matador	99	66	--
Morton	100	60	--
Muleshoe	97	63	--
Muleshoe Refuge	96	63	--
Olton	85	58	--
Paducah	97	68	--
Plains	96	62	--
Plainview	98	66	--
Seminole	100	65	--
Silverton	96	55	--
Snyder	97	67	--
Spur	99	65	--
Tahoka	100	66	--
Tulia	98	65	--

Hot, Dry Day Ahead

Another hot, dry day awaits sun worshippers as the mercury is expected to hit near 90 today.

Fair skies will cover the South Plains, and forecasters predict no precipitation through Wednesday.

By tonight, temperatures should cool to the mid 60s.

On Monday afternoon, a stationary cold front extended from northeastern Arkansas to the extreme southern section of New Mexico.

The frontal system triggered a few thunderstorms over central Arkansas, southeastern Oklahoma and West Texas.

miles southeast of Guthrie, and in northwest Kent County, 12 miles northwest of Clairemont.

Other thunderstorms were reported in southeastern New Mexico near Lovington and southwest of Hobbs.

The Thursday-through-Saturday outlook for West Texas calls for widely scattered thunderstorms in the Panhandle and continued warm and dry elsewhere.

Across the state Monday, scattered thunderstorms were the rule over far West Texas, along the upper Gulf Coast and along the Red River in north central and northeast Texas. Fair skies dominated the remainder of the state.

Rural Area Gets Telephone Service

STATENVILLE, Ga. (AP) — It took a long time and $80,000-worth of cable, but four families living near the edge of the Okefenokee Swamp in Georgia's Echols County now have telephones.

Continental Telephone Co. had to string 31 miles of cable south from Homerville to reach the new subscribers.

LUBBOCK AVALANCHE-JOURNAL
MORNING
Morning Edition of The Lubbock Avalanche-Journal. Printed at 8th and Avenue J, Lubbock, Texas 79408. P.O. Box 491. Phone 762-8844. Second Class postage paid at Lubbock, Texas.

HOME DELIVERY
By The Month

Morning, Evening, Sunday	$7.00
Morning & Sunday	4.00
Evening, Saturday, Sunday	4.00
Morning Only (No Sun.)	3.00
Evening & Saturday (No Sun.)	3.00
Sunday Only	2.00

MAIL SUBSCRIPTIONS

	1 Yr.	6 Mo.	3 Mo.	1 Mo.
Morning & Sunday	$60.00	$30.00	$15.00	$5.00
Evening & Sunday	60.00	30.00	15.00	5.00
Morning Only (No Sunday)	48.00	24.00	12.00	4.00
Evening Only (No Sunday)	42.00	21.00	10.50	3.50
Sunday Only	48.00	24.00	12.00	4.00

Mail subscription prices include second class postage costs.

"Advertisers should check their ad the first day of insertion. The Lubbock Avalanche-Journal SHALL NOT BE LIABLE FOR FAILURE TO PUBLISH AN AD OR for a typographic error or errors in publication except to the extent of the cost of the ad for the first day's insertion. Adjustment for errors is limited to the cost of that portion of the ad wherein the error occurred."

FLANAGAN'S TV
Honest work at reasonable rates
Day or night service on all makes of TV's and Stereos.
4615 36th 793-0883

Got a Cranky Motor?
WE CAN FIX IT!
We Pick-up - Tune-up and Deliver
LUBBOCK LAWN MOWER SERVICE 797-7497
2803-A SLIDE ROAD 6-12

SONNY BUILT MINE • SONNY SOLD MINE
SONNY ARNOLD
IS A HOUSE "SOLD" WORD
HOW SA

the medicine man pharmacy
3626-50th
(Across the Street fm Woolco)
Store Hours 9 a.m. to 6 p.m. Mon.-Fri. Saturday til 2 p.m.
797-4237

GERITOL TABLETS
100 COUNT $4.49

DI—GEL LIQUID
12-OZ SIZE $1.29

HEARTBURN? try GAVISCON antacid tablets
100 COUNT $3.49

OS—CAL CALCIUM TABLETS
100 COUNT $2.29

PRICES GOOD THROUGH SATURDAY, JUNE 17TH

Sensodyne TOOTHPASTE
2.2 OZ SIZE 79c

DISCOUNT PRICES ON ALL PRESCRIPTIONS

DOXIDAN LAXATIVE CAPSULES
100 COUNT $5.29
6-13

WHERE'S THE FIRE? — There wasn't one, just lots of firefighters gathered on the Civic Center parking lot to see who could best manuever the large pumper trucks over an obstacle course. The drivers were judged for speed, precision and efficiency. At top, Lubbock firefighter Johnny Knight shows firefighter Freddy Lee of Bridge City the various controls on the pumper truck. Center, Lee motions Russell Young of Dearpack up to the starting line. Trophies awarded to the best drivers are shown above. (Staff Photos by Dennis Copeland)

Abzug Appointment Due

WASHINGTON (AP) — President Carter is expected to name Bella Abzug co-director of a new federal advisory committee on women, despite objections from his wife and daughter-in-law.

Judy Carter, wife of the president's son Jack, said her objection was based partly on a belief that Abzug would be a hindrance in the South, a major battleground over ratification of the Equal Rights Amendment.

President Carter, his wife and daughter-in-law have strongly supported passage of the ERA. Carter created the National Advisory Committee for Women in April to report to him on initiatives needed "to promote full equality for women."

"But I think Bella knows the ERA is my absolutely No. 1 priority." She contended that "establishment politicians and feminists have not understood what the problem is in getting Southern states to ratify the ERA."

She said that is why she opposed Abzug or any other East Coast feminist.

A source close to Rosalynn Carter said the president's wife probably would not actively support the committee because of Abzug's selection.

Hamilton Jordan, the president's top political adviser, also opposed Abzug's selection, according to another source.

Mary Hoyt, the first lady's press secretary, said Mrs. Carter describes the report as 'simply untrue'," and that she did support Abzug for the job. Presidential press secretary Jody Powell said Jordan also supported Abzug as co-director of the committee.

In explaining the objections to Abzug, a senior White House official who asked not to be identified said:

"Some people say the Equal Rights Amendment wouldn't be near (ratification) without Bella, but on the other hand, others say because of Bella they can't get it ratified .... She's alienated from the regular housewife."

He added: "The women's movement hasn't gotten itself together to see what's in its best interest."

Abzug said she expects her appointment to be announced soon and that she presumes it is being held up by FBI background checks on the 40 committee members who will be named at the same time.

It was Anne Wexler, a recently named assistant to Carter, who was influential in his decision to name Abzug.

"I think she is an important political ally," Wexler said in an interview. "She was and is a strong supporter of President Carter. The fact is that on a number of issues she can rally women and does — and I don't think that is insignificant.

"There is no question that Bella is a red flag to any number of people, but I'm not sure she should be. It may very well be that is because of her style or her personality."

Abzug has become a controversial figure among those who favor the proposed amendment. Many see her as having little influence after losing three straight political contests in New York, two for Congress and one for mayor.

The former Democratic congresswoman from New York was chairwoman of the federal commission that put on the National Women's Conference last November in Houston.

Abzug said she finds it hard to believe that either Rosalynn or Judy Carter opposed her nomination to the advisory committee because "both have been very complimentary to me."

She said she would not be a hindrance to ERA efforts in the South and that she was well-received in meetings she attended in such southern states as South Carolina, Virginia and Tennessee.

"The right wing is going to attack anyone who is effective," she said in a telephone interview.

Anne Saunier of Dayton, Ohio, who presided over the most explosive sessions at the Houston conference, says she turned down the advisory committee post.

"It was an offer no self-respecting feminist activist could accept," she said in an interview. "The support from the White House was not there."

She says she was told she would have to spend two to four weeks here, at her own expense, persuading federal agencies to loan the committee funds and staff. She was told there would be no money to pay travel or expenses for the 40 committee members. And she says she found the lines of authority for the committee fuzzy.

But Abzug contended there is solid White House support for the advisory committee although the job carries no pay. She will spend much of her time during the first six months attempting to get staff and funds loaned from other federal agencies.

Carmen Votaw, head of a federation of Puerto Rican women, is expected to be named co-director.

Committee Urges NY Bankers To Aid City's Failing Funds

WASHINGTON (AP) — Members of the Senate Banking Committee today pressed some leading New York City bankers to increase their investments in the near-bankrupt city or jeopardize long-term federal financial assistance.

Sen. Donald Riegel, D-Mich., a supporter of aid for the city, said New York's major commercial banks would have to increase their financial commitment to the city in order for the city to gain more support on the committee for federal assistance.

"You may not have the votes unless we can develop some greater willingness by the financial institutions to invest," Riegel said.

Sen. William Proxmire, D-Wis., chairman of the committee, questioned what he said was the bankers' reluctance to expand investments in the city while taking what he characterized as "very shaky risks" by investing in developing countries.

"Why can't you do better by your own city?" Proxmire asked, adding: "I can't understand why you can't dig up a few billion dollars for your own city."

Proxmire said his panel will take final action Thursday on a bill intended to keep New York City from going bankrupt.

The Carter administration, which is backing the city's bid for long-term bond guarantees, has called the committee's vote "the major test" facing the legislation.

Proxmire said that despite his stated opposition to the bill, he will support some form of legislation being sent to the floor so it can be considered by the full Senate.

"I think it would be unconscionable for the committee to kill it," Proxmire said. Even if the legislation is passed, it will "probably be after June 30," Proxmire said.

That is the day the federal government's current short-term loan program to the city expires. Unless it is replaced by a new aid program, Mayor Edward Koch and others have said New York could go bankrupt next month.

While Proxmire and other committee members urged the city's leading bankers to explain their reluctance to invest further in the city without federal guarantees, the bankers, including David Rockefeller of Chase Manhattan, told the panel that a plan for federal guarantees of $2 billion over 15 years was preferable to a mere extension of the current short-term loan program.

Rockefeller characterized the long-term financing plan as the "cheapest and best way for the federal government to help the city."

Ellmore Patterson of Morgan Guaranty Trust said the $500 million the city's 11 major commercial banks have pledged to invest is a substantial commitment. And Edward Palmer of Citibank added: "If we were able to raise $500 million then we probably could have raised $550 million, but if you're saying we could have raised $2 billion, the answer is most certainly no."

Castillo Testifies In Extortion Trial

HOUSTON (AP) — Leonel Castillo, director of the U.S. Immigration and Naturalization Service, testified Monday before a federal grand jury investigating an alleged extortion scheme involving a former Houston police chief.

Carrol M. Lynn, police chief in 1974-75, was charged in April with obstruction of justice as the FBI filed an affidavit alleging he accepted $25,000 from John V. Holden, a former oil company sales manager, in exchange for a promise to seek to have a federal securities violation indictment against Holden dismissed.

Lynn was alleged to have told Holden he could persuade Castillo to urge U.S. Attorney J.A. Canales to drop the case.

Both Castillo and Canales have denied any knowledge of the scheme.

At the time of his arrest, Lynn was a deputy police chief. He later was fired by Police Chief Harry Caldwell.

Lynn now is free under $50,000 bond.

TOURISTS LURED

CHARLESTON, S.C. (AP) — A Georgia hotel has erected a billboard here, proclaiming, "If you loved the unique charm of Charleston, you'll love Savannah, Georgia." Ted Kleisner, the hotel's general manager, said the strategy is logical.

Legislation To Settle Services Dispute

WASHINGTON (AP) — President Carter signed legislation Monday authorizing the appropriation of $543 million to settle $1.5 billion worth of disputed social services claims that arose between the states and the federal government before Oct. 1, 1975.

The long-standing claims against the Department of Health, Education and Welfare have already been negotiated with the states. They arose under cost-sharing arrangements between the states and the department.

Carter said in a statement released by the White House that the claims "have been tied up in court so long it sometimes seemed they would never get out. The states and the federal government have spent vast sums of money during these legal tangles," he said.

"Now the states and the federal government will be able to refocus their attention to provision of essential social services to needy persons," Carter said.

The disputes involved federal and state payments for such social services as day care for children, homemaker services for the aged and disabled and community programs for the disabled.

SOLD!!
ONE WORD SOLVES ALL YOUR REAL ESTATE PROBLEMS
(806)792-5166
Mgr. 3217-34th
EDWARDS & ABERNATHIE

●SPRAGUE CARLTON
●TELL CITY
●HIBRITEN
●LA-Z-BOY
20%-30% Savings
Lincoln FURNITURE
82nd and Brownfield Highway 866-9212
We Carry The 'Very Finest For The Very least'

FOR YOUR WANT ADS CALL 762-8821

NEEDLES
We have the CORRECT replacement needle or stylus, in stock, for your record player or turntable.
U.V. BLAKE RECORD CENTER
2401-34th Since 1951 795-6408

It's all under our wing
Jacking, Savings and Loans
ALL YOUR BANKING NEEDS
LORENZO State Bank
Lubbock Direct Line 763-3874
(806)634-5384

Hayloft DINNER THEATRE
'The Lady Who Cried Fox'
This knee-slapping comedy will have you rolling in the aisles.
Make plans to join us tonight for all you can eat and all you can laugh.
FAMILY SPAGHETTI NIGHT $5.95
Children $2.50
Discount cards not valid on Tuesday.
Drop-ins can be accomodated
Reservations 792-4353

Remember your Dad with short sleeve Quicksilver dress shirts!
A great way to remember your father. These shirts are styled with short sleeves for comfort, and are permanently pressed for easy care. Best of all, they are Quicksilver label dress shirts, so you won't lose your shirt giving Dad a quality shirt this Father's Day! In polyester and cotton, in the best cool summer shades. For Father's Day at S&Q Clothiers. We remember your father, too!
Quicksilver label shirts .....from $10
Use your S&Q "Quick-Option" Charge, Visa, or Master Charge
MALL STORE OPEN TONIGHT UNTIL 9 PM!
S&Q The Quicksilver Co. CLOTHIERS Downtown and South Plains Mall
Downtown Mon.-Fri. 9:30-5:30 Sat. til 6 Mall Mon.-Fri 10-9 Sat. til 6

LUBBOCK AVALANCHE-JOURNAL

P. O. Box 491, Lubbock, Texas 79408
(Morning Edition)
"Starts The Day On The South Plains"
An independent newspaper published each week day morning and consolidated on Saturday, Sunday and holidays, with Lubbock Avalanche-Journal, Evening Edition, by Southwestern Newspapers Corporation, in its building at 8th St. and Ave. J., Lubbock, Texas. National advertising representatives: Texas Daily Press League, Dallas, Texas.
Full leased wire of The Associated Press and United Press International
Second class postage paid at Lubbock, Texas
Publication No. 321580

ROBERT R. NORRIS
Vice President
General Manager

J. C. RICKMAN
Business Manager

DAVID E. KNAPP, Executive Editor
JAY HARRIS, Editor
BURLE PETTIT, Managing Editor
KENNETH MAY, Associate Editor
CARL N. CANNON, Advertising Director
ROBERT C. McVAY, Circulation Manager

OUR PLEDGE

We pledge allegiance to the Flag of the United States of America and to the Republic for which it stands; one Nation, under God, indivisible, with Liberty and Justice for all.

AN EDITORIAL:

Texas Basking 'In The Sun'

A GOOD BUSINESS climate—not the weather climate—is the reason job opportunities are expanding in the Sun Belt and diminishing in the Snow Belt.

So says the National Right To Work Committee on the basis of a study completed by the U.S. Commerce Department.

Texas led the nation in the 1966-76 decade in gaining manufacturing jobs, a Department of Labor study shows. Texas added 234,200 jobs, a 37 percent jump.

In sharp contrast, New York state lost 454,400 jobs, the greatest loss of any state. That 23 percent decline in job opportunities helps explain the high unemployment rate in New York.

WHAT DOES TEXAS have that New York doesn't have? A right-to-work law. Texans are protected against being forced to join a union, against their will, in order to hold a job.

New Yorkers don't have that protection. Neither do the workers in nine other states which—by no strange coincidence—rounded out the Top 10 in losing manufacturing jobs during the decade.

To strengthen the point, the government study found that nine of the Top 10 states in gaining manufacturing jobs have laws banning forced unionism.

"The study shows that the new jobs in the right-to-work South are caused by business expansion—not by northern firm migration," the National Right To Work Committee notes.

"A mere 1.2 percent of the jobs the South picked up between 1970 and 1975 were from northern companies moving south," it adds. "Permanent closings of beleaguered businesses, not relocations, account for the vast majority of the high unemployment in the non-right-to-work North."

ALTOGETHER, according to Department of Labor statistics, compulsory unionism states suffered a loss of 1,237,500 manufacturing jobs during the past decade.

The 20 right-to-work states enjoyed a net gain of 928,000 new manufacturing jobs during that same period.

Obviously, a business and labor climate which encourages investments in manufacturing plants that provide more jobs is to be desired.

AT A RECENT hearing in Lubbock, a farm workers union organizer claimed that the Texas right-to-work law penalizes workers by denying them the right to organize. The record needs to be set straight.

The right-to-work law does not outlaw labor unions; it merely protects the individual worker from forced unionism, letting him join or not join as he wishes.

Obviously, this is a part of a healthy business environment which encourages expansion of job opportunities. It's the kind of climate that's good for the worker.

AN EDITORIAL:

'Publish Or Perish' Bodes Ill

BECAUSE MANY publishing houses now are tied to firms with substantial investments in the motion picture and television industries, potentially unhealthy pressures are being applied to produce blockbusters that can generate extra profits for the parent company.

"Publishers may find themselves relegated to the role of suppliers of raw material to satisfy the insatiable demands of the visual media for the new and the dramatic," warns Joseph D. Duffey, chairman of the National Endowment for the Humanities.

DUFFEY TOLD a publishers association this week that the revered tradition of independently owned book publishers is fading. It is being succeeded, he said, by "the growing conglomeration of publishers, moviemakers and television companies."

Some examples of what Duffey terms this frightening trend: CBS, Inc. owns two publishers of hardback books, including Holt, Rinehart & Wilson, and two paperback publishers.

RCA, Inc., which controls NBC, owns three publishing houses, including the prestigious Random House, Knopf and Pantheon.

Gulf & Western Industries, owner of Paramount Pictures, produces Simon & Shuster and Pocket Books.

Time, Inc., owns the Book-of-the-Month Club and three book publishers: Viking, Penguin and Little, Brown.

THE ISSUE has become a matter of concern because the subject of federal anti-trust law application has been broached as a means of "discouraging" further industry concentration.

There are other potential dangers as well. Conglomerates with a broad range of interests might be tempted to exert subtle pressure on their publishing houses to discourage production of books potentially offensive to influential politicians, business allies or other powerful interests.

Balance sheet discipline, invaluable in marketing many goods and services, doesn't necessarily apply to publishing. Books with the greatest social, artistic and literary value often are not commercial successes.

Unless the recent trend is halted, the current flurry of concern may have arrived too late to preserve the valued independence of an industry especially crucial to the dissemination of ideas in a free society.

ART BUCHWALD:

That's Not Opportunity Knocking At The Door

WASHINGTON—"Knock, knock."

"Who's there?"

"The police."

"The police who?"

"The police with a warrant to go through your files and notes and photos to see if you have any evidence that might help us catch a criminal."

"I don't believe it."

"Oh, you don't, huh? Well, just read the Supreme Court ruling written by Justice Byron White in a 5 to 3 decision. It says you newspaper people have no more protection than anyone else."

"What are you looking for?"

"A LITTLE OF this, a little of that. You never know what you can find in a newspaper office."

"But if you can go through our files and notes, nobody will be willing to blow the whistle on crooked politicians, waste in government and violations of the Constitution."

"That's right. So open the door before we break it down."

"Wait. It goes deeper than that. Many of our sources are willing to talk to us about crimes that have been committed. If they realize their identities can be revealed, they'll clam up, and then you people will never be able to arrest the guilty parties."

"MAYBE SO. BUT you guys have been getting a free ride on the First Amendment for too long. This will stop you meddling in the government's business, once and for all."

"What are you throwing all those photos on the floor for?"

"We want to see if you have any pictures of cops beating up demonstrators."

"Why?"

"Because we want the pictures of the demonstrators. A lot of them got away when we were beating up the ones who didn't."

"But people are allowed to demonstrate. It's in the Constitution."

"TELL THAT TO the Supreme Court. After we get through these photos we want every reporter to turn over his notebook. We want to know who he or she talked to and when."

"But that's a fishing expedition. Tell us what you're looking for."

"We must know who told you people that the judge was taking bribes from the mob."

"What judge?"

"The judge who issued this warrant, dummy. Once we find the guy who was singing he'll be held in contempt of court."

"But that judge is part of the political machine in this town."

"THAT'S RIGHT, and we want to see everything you have on the machine. We want names of people who have been trying to get the machine, and addresses, too."

"What else do you want?"

"You know the bridge that collapsed last week? Somebody told your paper that the contractor had put in cheap cement which made it collapse."

"You want the name of the contractor?"

"No, we want the name of the guy who ratted on the company that built the bridge."

"Why don't you find out for yourselves?"

"We don't have to, when we can come here."

"Knock, knock."

"Who's there?"

"The FBI."

"What do 'you' guys want?"

"What have you got?"

Offhand Thoughts

Dr. Gaston Foote enjoyed the music in his church as much as any of his members, but he confesses he's no great shakes as a singer.

There was a time, he says, when he was pastor of a church at White Deer and, before the sermon, he used to drop back into the choir and sing bass.

One Sunday, he had a touch of laryngitis and decided to forego singing and save his voice for the sermon.

Next day, a member asked him: "When did you fix the organ?"

Letters to the Editor

Legislator Sees Court Rule On Searches As Dangerous

Editor, Avalanche-Journal:

I was appalled at the recent Supreme Court decision which in my opinion strikes at one of the basic foundations of our country, freedom of the press. This decision can't help but erode the freedom of the press. It is my opinion that this decision will make it much more difficult for newspapers and news media in general to carry out their jobs of informing the public.

As you know from our previous conversations, I am not always in agreement with your editorials; however, I have always subscribed to the great words (often attributed to) the French writer Voltaire: "I disapprove of what you say but I will defend to the death your right to say it."

I hope that the fears I have in conjunction with this landmark decision do not come to pass. The fears I have are based on historical events. The majority of countries that have fallen prey to dictatorships have first lost their freedom of the press.

I cannot help but wonder what would have happened if this Court decision had been handed down prior to Watergate. I can't help but think that there would have been some undue police harassment toward the newspaper people that were uncovering the Watergate incident for the American people.

The irony of the whole decision is that the four Justices that voted with the opinion written by Justice White, (Justices Burger, Blackman, Powell and Rehnquist) were all appointed by Richard Nixon.

Froy Salinas, State Representative

Lubbock Man Upset With 'Vicious Drivers' In City

Editor, Avalanche-Journal:

Bravo for Mr. C. B. Wright (A-J, June 4, 1978), who correctly blows the whistle on the vicious driving habits of our fellow citizens of the Hub City.

For a community which requires driver education before its teenagers can strap themselves behind the wheel of a hopped up, gas guzzling monster, we seem to have done a poor job in controlling neighborhood speeders.

The roar of unmuzzled engines seems to be the mating call of our local desperadoes. Lawns without trees and fences are easy targets for drivers who refuse to be confined by the street or the speed limit.

This chronic problem seems beyond the capability of our local authorities. Officials complain that good driving begins at home or that they lack the manpower to give attention to such a low priority nuisance. The newspapers publish a gaudy report of a few passion murders and officials climb over one another to denounce the crime wave.

Yet for the average taxpayer who supports city service, it is precisely the nuisance crime which is felt, not knifings in bars where all patrons go armed. Unless elected officials can provide relief from nuisance crimes, in particular the speeding problem, they are failing to prove taxes buy anything but equipment without any change in the quality of our lives.

George Flynn, Lubbock

Levelland Woman Suggests Program For Civic Center

Editor, Avalanche-Journal:

If the Lubbock Civic Center is interested in local talent, crowd attracter, etc., I suggest an Elvis Presley impersonator with his band, we saw Labor Day weekend at the Community Center of Ruidoso Downs, N.M.

Lynn Martin, Chief of Police of the above mentioned, along with talented members of his family, and the director of Ruidoso's High School band put the act together.

Without a doubt it could not have been better done by anyone. Mr. Martin looks very much like Presley, and the band consists of local talent as well as a drummer from the Philippine Islands.

Mrs. Spencer Ellis, Levelland

Writer Says State Welfare Ruling Hurts Taxpayers

Editor, Avalanche-Journal:

Our state bureaucracy is doing it to the taxpayer again. Can you imagine private industry telling valued employes that they suddenly are not qualified for jobs in which they have been performing at or above standard because they do not meet newly imposed qualifications? It would reek financial havoc.

The State Welfare Department (Department of Human Resources) hierarchy has used such irresponsible judgment in edicting that non-degreed personnel currently employed by the state are no longer qualified to work in the area of child placement.

What is the cost to the taxpayers in replacing these experienced employes and their supervisors who do not meet the minimum standards of a masters degree? What is the cost to the public in loss of competent service for which the agency exists?

Without the enactment of a "grandfather clause" in the state statute no state employe, regardless of proficiency of service, has any job security. This leaves the taxpayer again holding the financial bag.

James G. Hood, 804 N. Floyd Rd.
Richardson, Tex.

Dimmit Reader In Strong Plea For Indian Culture

Editor, Avalanche-Journal:

Since when is anyone qualified to write about Indian and Indian problems in a Texas Panhandle newspaper?

As far as I know, there hasn't been a large population of Indians in West Texas for a long time. So what is this rubbish in the morning paper today (June 6) about American Indians leaving their culture behind to assimilate in the general population?

You might as well tell the Mexican-Americans to stop speaking Spanish and stop going to the Catholic Church. As with the Mexican-American culture, Indian culture remains intact because as far as many Indians are concerned, they are not themselves without their ways or traditions.

You would have us robbed of our ways but you could not replace them. By far, Indian culture is richer, more meaningful and more stable than the colorless white (Anglo) culture. All you have added to the lives of non-white people is the promise of making more money—and even that often is a lie.

So it is with this letter that I defend my Indian ways; bring to your attention that your idea of solving the culture problem between American Whites and non-Whites by simply changing outward appearances is short-sighted, ignorant, and par for the course for mouthy, prejudiced West Texas white people.

Brick Autry, Castro County Librarian,
Rhoads Memorial Library, Dimmitt

Arizona Man Makes Offer To Share Seeds, Flowers

Editor, Avalanche-Journal:

I would like to begin a new tradition of sharing, whereby people would grow flowers and harvest the seeds to give to other people, who would in turn, grow flowers and then harvest the seeds to share with friends and neighbors.

I will send free marigold seeds to anyone who provides a stamped self-addressed envelope.

John Durham, Box 18, Grand Canyon, Ariz.

He Suggests Way To Cut Back On Federal Spending

Editor, Avalanche-Journal:

In my opinion, we have seen a step in the right direction toward some restraint in spending, demonstrated by the voters in California.

A more perfect solution would be to tie national governmental legislative and executive salaries to the cost of living in reverse.

I expect we would see much more concern from the people who are the most to blame for the underlying cause.

Gerald Chambers, 3510 47th St.

HENRY J. TAYLOR:

Lean To The Left

RETURNING TO the United States from Europe the overwhelming fact abroad is the turn to the left.

The whole is the sum of its parts. West Germany (61 million population), Britain (56 million), Italy (another 56 million) and France (53 million) are where most of the free Europeans live.

Their combined population is more than 226 million. The population of these four alone exceeds the population of the United States.

They are the power centers of Western Europe where the United States has so much at stake. These four dominate the productivity.

In West Germany about 20 percent of the total industrial capital invested is from foreign companies. The United States, Britain, the Netherlands and France are the top four, with Japanese participation increasing.

And there is a tremendous outflow of capital in reply to worries.

IN WEST GERMANY Chancellor Helmut Schmidt's survival is touch and go. He is pressed by the Social Democrat Party—which has always been far to the left.

It preaches what the Social Democrats call "codetermination." This involves subordinating shareowners to the government and to labor; control of the companies' executives, power to hire and fire them.

The Social Democrats "codetermination" actually means government and labor control of West Germany's chief enterprises in a takeover at the management level without openly confiscating the property.

Why seize the cow, with all that seizure entails, when you can leave the farmer his cow and simply seize the milk?

BRITAIN, IN TURN, is an island beset by an expanding population requiring costly education at one end of the age scale, pensions at the other and enormous yearly expenditures by Prime Minister James Callaghan's Labor government in between.

The present left-wing government is an obvious danger to the American interest in non-Communist Western Europe.

Lenin laid dying as Ramsey MacDonald formed the first Labor government and recognized the U.S.S.R. Today Britain sometimes reminds you of a football quarterback: If you can't establish a running game, it's hard to forward-pass and the whole thing falls apart.

Go there and you find that Britain today is like a faded aristocrat in a William Faulkner novel; genteel, charming, feckless, indolent, unable to pay the mortgage on the ancestral mansion.

In Italy, five-time former Premier Giovanni Giolitti, asked if it wasn't terribly hard to govern Italy, answered: "Not hard at all. Only useless."

THE RED STAR IS over Italy. Bologna has a Communist mayor. So has Genoa, which had a Christian Democrat mayor for 24 years. The effect on Milan, Italy's second largest city, and elsewhere in Italy, is lethal.

The Soviet Union has shown herself to be the enemy of any and every country that did not follow her style of politics. Italian Communists claim they are independent of the U.S.S.R., but they follow the Soviet lead nevertheless.

The Communist Party—Partitio Communists Italiano (PCT), the largest in the Western world—controls the powerful, militant CGIL, Italy's largest trade union federation. This represents rule by the minority over the majority by coercion, force, repression and fear. In short, paralysis—to Moscow's glee.

In France, the trend could bring Communists into government coalitions for the first time in 31 years. The Communist Party controls the General Confederation of Labor (CGT). Its 750,000 members make it France's largest trade union.

THE CGT CAN ALWAYS put into the streets on an hour's notice about 50,000 disciplined, chanting, iron-fisted demonstrators. The purpose is to cripple France.

The CGT concentrates its highly disciplined membership in France's indispensable industries—mining, railways, communications, newspapers, TV and radio, atomic centers, etc.

Today this Moscow-directed force has President d'Estaing trapped like Superman in a bottle.

The Communists use their traditional technique; twist a little more, push a little more, fight a little more and lie a little more until resistance can stand it no longer.

We here at home face the fact that West Germany, Britain, Italy and France have turned left. And where does that leave the United States?

L.M. BOYD:

...Pass It On

TELEVISION CAME on the scene fairly strongly in 1948. That year the American moviemakers turned out 448 films.

In 1958 the moviemakers produced 352. In 1968 they only brought forth 258.

And last year they made 186. This gives you some notion about what TV has done to the motion picture business.

Another thing you can do to while away the time at stoplights is count all the slang expressions that mention food. Like: "She's a peach." "Applesauce!" "He's hard-boiled." "Nuts to you." "That takes bread." So on.

Everybody knows that weather travels across the United States from west to east, but not everybody realizes it travels faster in winter than in summer.

The Capricorn is not easily taken in by fast talk, according to the stargazers. Therefore, you always want to let a Capricorn have a little time to think things over. It's said the typical Capricorn answers no when first you ask just about 90 percent of the time.

Q. "Can a car's air bag that has been inflated in a crash be used again?"

A. No, sir, if the car can be repaired, a new air bag has to be installed.

Q. "What's the most recorded American tune?"

A. Either "Stardust" or "St. Louis Blues," it's about a tossup.

Q. "What's a dormouse?"

A. A sort of a small squirrel that does its romping around by night instead of by day.

Termites don't live in wood. They eat wood. They live in dirt.

States from Eu-
ad is the turn to

arts. West Ger-
Britain (56 mil-
and France (53
free Europeans

more than 226
four alone ex-
d States.
Western Europe
much at stake.
vity.
cent of the total
foreign compa-
the Netherlands
h Japanese par-

low of capital in

ncellor Helmut
o. He is pressed
which has always

Democrats call
s subordinating
and to labor;
itives, power to

ermination" ac-
abor control of
s in a takeover
t openly confis-

t seizure entails,
his cow and sim-

and beset by an
costly education
ons at the other
s by Prime Min-
vernment in be-

nt is an obvious
n non-Commun-

cDonald formed
recognized the
es reminds you
can't establish a
ird-pass and the

ain today is like
Faulkner novel;
olent, unable to
l mansion.
emier Giovanni
hard to govern
Only useless."

Bologna has a
a, which had a
years. The ef-
argest city, and

erself to be the
that did not fol-
an Communists
e U.S.S.R., but
heless.
io Communists
Western world
t CGIL, Italy's
This represents
ajority by coer-
n short, paralys-

ng Communists
first time in 31
trols the Gener-
T). Its 750,000
trade union.

into the streets
000 disciplined,
rs. The purpose

ghly disciplined
isable industries
itions, newspa-
s, etc.
orce has Presi-
man in a bottle.
raditional tech-
a little more,
more until res-

that West Ger-
have turned left.
ited States?

On

scene fairly
merican movie-

ed 352. In 1968

This gives you
one to the mot-

while away the
e slang expres-
She's a peach."
d." "Nuts to

travels across
t, but not ever-
winter than in

in by fast talk,
refore, you al-
a little time to
pical Capricorn
t about 90 per-

been inflated in

aired, a new air

merican tune?"
uis Blues," it's

does its romp-
ay.

They eat wood.

Obituaries

Isaias Chavarria

Services for Isaias Chavarria, 19, of Slaton are pending with Henderson Funeral Directors of Lubbock.

Chavarria was pronounced dead at 11:40 a.m. Friday on arrival at Mercy Hospital after an accident in a gravel pit operation, southeast of Slaton.

Reports indicated that the man had been servicing the underside of a large earth mover. About 100 yards away, another driver had parked and left his dump truck, Crosby County deputy Paul Stone said.

Apparently the dump truck's brakes failed and it traveled 100 yards in a "big, wide circle" running into the back of the earth mover, which then ran over Chavarria, the deputy reported.

The native of Mexico had lived in Slaton since January moving there from Durango, Mexico. He was employed by the R.E. Janes Gravel Co. in Slaton.

He was a member of the Mission Bautista in Tahoka.

Survivors include his wife, Emma of the home; his parents, Flora and Liborio Chavarria of Torreon, Mexico; five sisters, Juana Chavarria, Cruz Chavarria, Ignacia Chavarria, Bealia Chavarria and Christina Chavarria, all of Durango, Mexico; and a brother, Juan of Durango, Mexico.

C.D. Cooley

Services for C.D. Cooley, 73, of Brownfield and formerly of Lubbock, will be at 2 p.m. Wednesday in Calvary Baptist Church in Brownfield, with the Rev. Bob Branch, pastor, officiating.

Burial will be in City of Lubbock Cemetery under direction of Sanders Funeral Home.

Cooley, who was installed as state president of the Knights of Pythias Saturday evening in Waco, died early Sunday after suffering an apparent heart attack.

The native of New Mexico had lived in Lubbock from 1929 until 1966 where he worked in the County Clerk's office. He moved to Brownfield when he retired.

Survivors include his wife, Ima Lee; two sons, Tommy of Azle and Utah of Klamath Falls, Ore.; three daughters, Mrs. Pearlane Flake of Garland, Mrs. Vanita Purdy of Slaton, and Mrs. Nan King of Fort Worth; three stepsons, Clancey Martin of Brownfield, Dorsey Martin of Dallas and Maurice Martin of Brownfield; a brother, W.H., of Atlanta, Ga.; and two sisters, Mrs. Pearl Palm and Mrs. Ion Potts, both of Amarillo.

Mrs. Bobbie Crane

LAMESA (Special) — Services for Mrs. Bobbie Louise Crane, 53, of Lamesa, will be at 2 p.m. Wednesday in Sunset Baptist Church here with the Rev. Stanley Cox, pastor, officiating.

Walter Buckel, editor and publisher of the Lamesa Press-Reporter, will read the eulogy. Burial will be in Lamesa Memorial Park under direction of Branon Funeral Home here.

Mrs. Crane died at 11 p.m. Sunday in Medical Arts Hospital after a long illness.

The Texas native had lived in Lamesa 52 years where she was a married Wayne Crane Oct. 17, 1961 in Las Vegas, Nev.

Survivors include her husband; a son, Wayne Layton of Lamesa; a stepson, Richard Crane of Colton, Calif.; a stepdaughter, Sheila Crane of Las Vegas, Nev.; a sister, Mrs. I.J. (Hazel) Kelley of Pamona, Calif.; and a stepgrandson.

Effie May Griffith

Services for Effie May Griffith, 84, of County Line community near Shallowater, will be at 2 p.m. Wednesday in Lawrence Avenue Church of Christ in Anton, with Hoyt Cransill, officiating.

Burial will be in Anton Cemetery under direction of Rix Funeral Directors.

Mrs. Griffith died at 10:45 p.m. Sunday in St. Mary's Hospital after a lengthy illness.

She had lived in County Line community since 1922, coming from Rochester. She was a member of the Church of Christ.

four daughters, Audrey McGuire, Velma McGuire and Eudell Perrin, all of Shallowater, and Marie Conditt of Fairbanks, Alaska; two brothers, Finly Winningham of Santa Anna, Calif., and Jack Winningham of Hobbs, N.M.; three sisters, Inez Coggin of Hobbs, N.M., Alice Pearson of Redmond, Ore., and Addie Bell Harpe of Hale Center; 17 grandchildren; 28 great-grandchildren and a great-grandchild.

Pallbearers will be Tom Johnson, Marvin Floyd, Donny Shafer, L.D. Wood, Wayland Nelson and Luke McGuire.

John W. Harris

SNYDER (Special) — Services for John William Harris, 87, of Snyder, will be at 2 p.m. today in Bell-Seale Funeral Chapel here with the Rev. Jonathan Jensen, pastor of Grace Lutheran Church here, officiating, and the Rev. Miller Robinson, pastor of Colonial Hill Baptist Church here, assisting.

Burial will be in Trinity Memorial Gardens in Big Spring under direction of Bell-Seale Funeral Home.

Harris died at 2:20 a.m. Monday in Cogdell Memorial Hospital here after a lengthy illness.

He was born in Eastland County where he married Josie Mae Bolen July was a member of Grace Lutheran Church.

Survivors include three daughters, Mrs. Billy Goldsberry of Snyder, Mrs. Homer Acre of Wonewoc, Wis., and Mrs. David Dixon of San Antonio; two sons, M.D., and Willis, both of Sandersville, Miss.; a sister, Mrs. Allie Matthews of Elmontt, Calif.; 12 grandchildren and five great-grandchildren.

Genaro Hernandez

Requiem mass for Genaro Hernandez, 81, of 2521 Baylor will be recited at 1 p.m. today at Our Lady of Grace Catholic Church with the Rev. Curtis Halfmann, pastor, officiating.

Burial will be in Peaceful Gardens Memorial Park under the direction of Henderson Funeral Directors.

Hernandez died Sunday afternoon at his home. Justice of the Peace Charles Smith ruled his death due to natural causes.

The Laredo native had lived in Lubbock 12 years, moving here from Morton.

He was a Catholic.

Survivors include his wife, Genoveva; four sons, Cruz of San Antonio, Oscar and Robert, both of Lubbock, and Roy of Littlefield; three daughters, Droa Ugalde of San Antonio, Lilia Morales of Anton and Irma McIntire of Encino, Calif.; 22 grandchildren; and nine great-grandchildren.

Mrs. O.T. McElroy

TULIA (Special) — Services for Mrs. O.T. (LaNora) McElroy, 44, of Tulia, will be at 10 a.m. Wednesday in First Baptist Church here with the Rev. Charles Davenport, pastor, officiating.

Graveside rites will be at 5 p.m. Wednesday in Knox City Cemetery at Knox City under direction of Wallace Funeral Home in Tulia.

Mrs. McElroy died at 12:50 p.m. Monday in Central Plains Regional Hospital in Plainview after a short illness.

The Friona native moved to Tulia from Friona in 1951. She married O.T. McElroy Jr., Aug. 17, 1957 in Plainview. She was a member of the First Baptist Church in Tulia.

Survivors include her husband; two daughters, Gay and Christy, both of the home; a son, Wayne of the home; her mother, Mrs. Pat Fallwell of Friona; three sisters, Mrs. Beulah Booker of Headrick, Okla., Mrs. Jimmie Sue Gibson and Mrs. Tommie Bockman, both of Friona; three brothers, W.E. Fallwell Jr., and Joe Fallwell, both of Friona, and Glen Ray Fallwell of Tucson, Ariz.

W. F. Melton Jr.

BORGER (Special) — Services for William Floyd Melton Jr., 30, of Plainview will be at 10 a.m. Wednesday at Calvary Baptist Church here with the Rev. Leonard Forsythe, pastor of Bible Baptist Church, officiating.

Graveside services will be at 3 p.m. Wednesday at the Fairview Cemetery in Memphis. Arrangements are being made by Minton Funeral Home in Borger.

Melton died Sunday morning at Methodist Hospital following an illness.

Melton was born in Quanah, and was a former Borger resident. He was employed by the Texas Highway Department and for the past 10 years has lived in Lubbock and Plainview.

He was a member of the Calvary Baptist Church, a Borger High School graduate and attended Frank Phillips Junior College in Borger.

Survivors include his parents, Mr. and Mrs. J. R. Thomas Jr. of Borger; two sisters, Jolene Loar and Joan Haynes, both of Amarillo; and a grandmother, Mrs. R. A. Johnston of Quanah.

Buford Aron Milam

HOUSTON (Special) — Services for Buford Aron Milam, 73, brother of longtime Lubbock resident T.E. Milam, will be at 2 p.m. today in Earthman North Freeway Funeral Chapel here with the Rev. J.K. Minton, officiating.

Burial will be in Rosewood Cemetery here under direction of Earthman's Inc.

Milam died late Sunday.

Survivors include his wife, Florence; two daughters, Mrs. Norma Jean Wobbenhorst and Mrs. Shirley Ann Beran, both of Houston; another brother, J.C., of Dallas; two sisters, Mrs. Fern Overall of Killeen and Mrs. Norma Schultea of Houston; and five grandchildren.

Lottie Nau

YORKTOWN (Special) — Services for Lottie G. Nau, 67, of 5209 27th St. have been set for 2 p.m. Wednesday at St. Paul's Lutheran Church here, with the Rev. Alvin Bohls officiating.

Burial will follow in Westside Cemetery here under the direction of Lamprecht Funeral Home; after preliminary arrangements were made by Rix Funeral Home.

Mrs. Nau died at 11 p.m. Saturday in Methodist Hospital after a lengthy illness.

Mrs. Nau, a native of Yorktown, had lived in Lubbock four years, moving here from Norman, Okla.

She was a member of Gloria Dei Lutheran Church and the president of the Lubbock Porcelain Club. She received recognition for doing more than 2000 hours of volunteer hospital work.

Survivors include her husband, Carl A.; a son, John Young Hohn of Seattle, Wash.; a daughter, Lyn Jassen of Nordheim; two stepsons, Carl A. Nau Jr. of Phoenix, Ariz., and Ernest Nau of Fairfax, Va.; two sisters, Bertha Adix of Yorktown and Dora Sauermilch of Houston; a brother, Ernest Gras of Duncan, Okla.; and nine grandchildren.

The family requests memorials be in the form of donations to Gloria Dei Lutheran Church in Lubbock.

Ruthie Mae Rosser

STANTON (Special) — Services for Ruthie Mae Rosser, 75, will be at 2 p.m. today in the First Baptist Church here with the Rev. Ed. Carson, pastor, officiating.

Burial will be in Evergreen Cemetery under direction of Gilbreath Funeral Home.

Mrs. Rosser died at 4:24 a.m. at Martin County Hospital here following a lengthy illness.

She was a longtime resident of Howard County and had lived in Abilene, moving to Stanton a year ago.

Survivors include two daughters, Mrs. Cecil Hobbs of Midland and Mrs. Floyd Woods of Odessa; a sister, Mrs. Ciora Vaughn of Stanton; a brother, Houston Lanier of Fort Worth; seven grandchildren; and two great-grandchildren.

Macon Quinn Shaw

LITTLEFIELD (Special) — Services for Macon Quinn Shaw, 84, of Route 1 Sudan, will be at 10 a.m. Wednesday in Bula Methodist Church at Bula with the Rev. Harvey Whittenburg of Oklahoma Lane and the Rev. Eddie Riley, assisting.

Burial will be in Littlefield Cemetery under direction of Hammons Funeral Home.

Shaw was dead at 11:15 a.m. Sunday on arrival at a Littlefield hospital following a long illness.

He was a farmer and a native of Trinity.

Survivors include his wife, Ninnie Lou; four sons, Richard and Homer, both of Davidson, Okla., Laroyce of Lemoore, Calif., and Zackie of Roseville, Calif.; five daughters, Mrs. Mildred McGowan and Mrs. Barbara Finnan, both of Las Vegas, Nev., Mrs. Doris Harrison of Lindsey, Okla., Mrs. Lajoyce Pierce of Bula, and Mrs. Julia Towler of Houston; a sister, Mrs. E.V. Cornet of Lamesa; 20 grandchildren and nine great-grandchildren.

W.O. Wood

EARTH (Special) — Services for W.O. Wood, 75, a longtime resident and retired farmer of Earth, will be at 10:30 a.m. today in the First Methodist Church here.

Wood, who was born in Brusselville, Ala., died Sunday night in Littlefield Hospital.

Officiating will be the Rev. Bill Watson, pastor, and the Rev. Johnny Williams, pastor of the First Methodist Church in Crosbyton.

Burial will be in Earth Cemetery under the direction of Parsons-Ellis-Singleton Funeral Home.

Wood was married to the former O.D. Richerson Dec. 7, 1924 at Wellington. He was a member of the Methodist church.

Survivors include his wife; one daughter, Mrs. Cecelia Goodwin of Earth; five brothers, Jim and Woodrow of Wellington, Ray of Sudan, Tom of Oklahoma City, and Jack of Brackettville; and two grandchildren.

Obituary Briefs

Services for Offie "Bill" Little, 41, of Tulia will be at 2 p.m. today in Tulia's Faith Assembly. Burial will be in Rose Hill Cemetery under direction of Wallace Funeral Home. He died Saturday.

• • •

Services for Samson G. Salazar, 19, of Palatine, Ill., will be at 10:30 a.m. today in Iglesia Del Olivar Pentecostes in Lubbock. Burial will be in Peaceful Gardens Memorial Park under direction of Henderson Funeral Directors. He died Friday.

• • •

Services for H.N. Bennett, 92, of Littlefield, will be at 2 p.m. today Memorial Park under direction of Hammons Funeral Home in Littlefield. He died Sunday.

• • •

Services for Mrs. Cloy Englant, 72, of Bovina, will be at 2 p.m. today in First Baptist Church at Bovina. Burial will be in Bovina Cemetery under direction of Parsons-Ellis Funeral Home at Friona. She died Sunday.

• • •

Services for David M. "Doc" Parsons, 78, of Levelland, will be at 4 p.m. today in George C. Price Funeral Chapel at Levelland. Burial will be in City of Levelland Cemetery under direction of Hammons Funeral Home. He died Saturday.

• • •

Services for Aurel R. Popham, 82, of Chillicothe, Mo., will be at 2 p.m. today in Pleasant Grove Methodist Church at Chillicothe. Burial will be in Englewood Cemetery under direction of Gordon Funeral Home at Chillicothe. He died Saturday.

• • •

Services for Mrs. J.G. Rhodes, 91, of Tulia, will be at 10:30 a.m. today in Wallace Funeral Chapel in Tulia. Burial will be in Rose Hill Cemetery under direction of Wallace Funeral Home. She died Sunday.

• • •

Services for William Hugh Shackelford, 67, of Levelland, will be at 2 p.m. today in Park Drive Baptist Church at Levelland. Burial will be in Memorial Gardens Cemetery at Levelland under direction of George C. Price Funeral Directors. He died Sunday.

• • •

Services for Nathan W. "Chick" Sholfit, 78, of Brownfield, will be at 10 a.m. today in Hubbard-Kelly Funeral Chapel at Odessa. Burial will be in Sunset Memorial Gardens under direction of Hubbard-Kelly Funeral Home. He died Sunday.

Tips Lead Police To Slaying Suspect

Lubbock police Monday arrested a 38-year-old man in connection with the Sunday slaying of a city resident after he apparently had pleaded for mercy from his attacker.

Detectives, after receiving information from witnesses to the slaying of 23-year-old Kenneth Camel, arrested the man at an address in the 300-block of East Broadway about 6 p.m. Monday.

Camel, of 1921 Baylor St., was found lying outside an apartment complex at 416 Idalou Road about 3:05 a.m. Sunday. Police at that time said he was alive, but unresponsive and unconscious.

He died an hour later in Lubbock's West Texas Hospital of a single gunshot wound to the back. Police earlier had indicated Camel was shot in the back of the head, but autopsy reports Monday said a bloody area behind the man's neck was caused by small cuts rather than a gunshot.

Justice of the Peace Charles E. Smith ruled the man's death homicide, the 19th this year and the city's 16th murder for 1978.

One witness to a portion of the attack said she had heard a man's voice pleading "no, please, no" only minutes before she heard three gunshots.

Services for Camel are pending with Jamison and Son Funeral Home.

Year's Inflation Projected To Peak At 7 Percent

WASHINGTON (AP) — Treasury Secretary W. Michael Blumenthal described the inflation rate Monday as a "worrisome thing" and predicted it would be about 6.5 to 7 percent for the full year.

Prices have been rising at an annual rate of more than 10 percent in the first four months of the year, but Blumenthal said bad weather, food prices and the coal strike distorted the figures.

Former Avalanche-Journal Editor Dies

Services for J. Walter Greep, 81, a former editorial page editor for the Avalanche-Journal, will be at 2 p.m. today in Sanders Memorial Chapel with Dr. Dudley Strain, retired First Christian Church minister, officiating.

Burial will be conducted in Owensboro, Ky., under direction of Halley-McGinnes Funeral Home.

Greep, of 2827 23rd St., died Monday at his home after a lengthy illness.

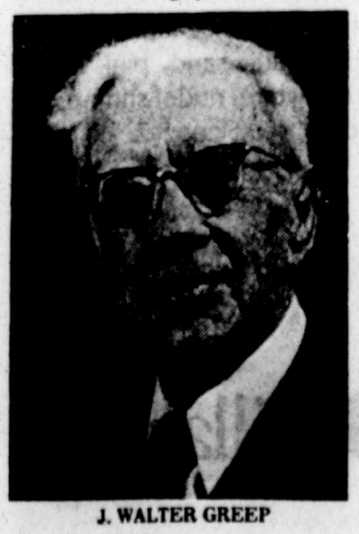

J. WALTER GREEP

A veteran newspaperman of 51 years, Greep retired from the Avalanche-Journal in 1970 where he had worked 15 years. He began in journalism as editor and publisher of the Hartford, Ky., Herald, a weekly newspaper.

He was editor and publisher of the Denison Herald from 1930-1940.

He wrote his first book, a collection of original poetry, at the age of 16 and later wrote a volume titled the "Church Publicity Handbook."

He pioneered in the field of church publicity and promotion, serving for a time as promotional director for the Broadway Christian Church in Lexington, Ky. and the New York Avenue Presbyterian Church in Washington, D.C.

Prior to coming to Lubbock he served four years as news director and commentator for Radio Station WVJS of Owensboro, Ky. He was a member of the Society of Professional Journalists, Sigma Delta Chi and the Radio-Television News Directors Association.

He was an active member of the First Christian Church here.

Survivors include his wife, Mary Evelyn; a brother, Malcolm of Owensboro; and a sister, Mrs. Virginia Schneider, also of Owensboro.

The family suggests that memorials be made to the First Christian Church of Lubbock or the American Cancer Society.

FRANKLIN-BARTLEY FUNERAL HOME
4444 SOUTH LOOP 289
799 3666

YEP, HE'S YOUNGER — Albert Daniels, 90, of El Cajon, Calif., always hated his fine, straight hair and that "contrary cowlick." So he went to a beauty shop. Afterward, obviously happy, Daniels agreed with a friend that he looks younger — at least 80.(AP Laserphoto)

Burglars' Activities Costly To Residents

Car burglars' costly shenanigans continued to plague Lubbock residents as the week began, but some of those thieves weren't as lucky as others.

Witnesses to one incident spotted two men in a pickup truck circling Modern Chevrolet at 41st Street and Avenue P about 1:30 a.m. Monday without their automobile lights on.

Becoming suspicious, the witness told police he continued to watch until the two men got out of their truck and began removing a $600 set of wheels and tires from one car there, placed them in back of their truck and drove off.

Officers later stopped the vehicle in the 1500-block of 40th St. and found one man hiding behind a bush near there. The truck was impounded and the 18-year-old man arrested, although the second culprit fled.

Other burglars made off with eight radio units valued at $1,550 from Larry Smith of Electronics Wholesale at 4019 34th St. between 11 p.m. Sunday and 3:30 a.m. Monday.

Smith told officers the radios were in a parked car outside a residence in the 2700-block of 42nd St. when the incident occurred.

Don Gäss of 4516 66th St. told officers someone apparently removed a citizens-band radio and a tool box at a combined value of $250 from the back of his pickup parked outside his home between 10 p.m. Sunday and 8 a.m. Monday.

Thieves also made off with a $300 citizens-band radio and a camera from a car owned by John Lozano Pesina of Rt. 8 while the auto was parked 1/4 of a mile west of Frankford Avenue on 4th Street between 8 p.m. Sunday and 6:30 a.m. Monday.

In other activity, officers still were investigating a report by a 15-year-old Geneva Avenue resident that a white man in his late 20s indecently exposed himself to her as she walk in the 6100-block of Indiana Avenue about 12:20 a.m. Monday. The man was described as about 6 feet tall, weighing 150 pounds and dressed in a white T-shirt and blue jeans.

Television sets valued at $300 were taken from the homes of Sylvia Navarrette of 1912 Ave. U, rear, and from a room at the El Tejas Motel at 1000 N. Ave. Q.

An $80 pistol, a shotgun and several coins reportedly were taken after burglars broke into Cecil's Auto at 2302 4th St. between 6 p.m. Saturday and 8 a.m. Monday, Cecil Tomns told police.

Burglars removed two air conditioners valued at $1,500 and $25 in cash from the Lyons Chapel Baptist Church at 1704 E 24th St., Joe Frank Collins told police.

Ross Phillips of Phillips Ready Built Homes told police someone took $40 from a desk at his 2306 Erskine St. business between 8 p.m. Sunday and 7:40 a.m. Monday.

Burglars broke through a front display window at Harper's Jewelry at 3412 34th St. between 6 p.m. Friday and 8 a.m. Monday to remove about $670 in jewelry from the display case there, H.E. Harper reported.

In a more unusual theft, Raymond McLaren of the Yellowhouse Gin at 301 Erskine St. told police someone apparently pushed a $1,500 tractor from its place on the lot to a nearby business and loaded it onto a truck to be carried off between 5 p.m. Friday and 8 a.m. Monday.

McLaren said the thieves apparently used another tractor to push the vehicle around the lot, but left that one sitting even though it worked and the stolen one did not.

Barbara Hamlin of 3713 95th St. told police she was in the process of moving when someone apparently took a $2.50 diamond ring from a dresser at a 5703 73rd St. address Wednesday or Thursday.

In other reports, G.A. Beck of 6801 W. 19th St. Space 38, said burglars pried a door Sunday night and made off with a $900 television set.

News Briefs

Two-year-old Johnny Curd of 8203 Louisville Drive was in critical condition late Monday in Methodist Hospital's intensive care unit. The child was hospitalized late Friday after nearly drowning when he fell into a shallow pool in the backyard of his home.

• • •

Dorsie Pedigo, 70, of Colorado City was in critical condition late Monday in Methodist Hospital with injuries he suffered Thursday when a crane fell on him at a Colorado City junkyard.

• • •

Duane Oris Harrod, Jr., 19, of 2209 Slide Road was in serious condition Saturday in a motorcycle accident on a parking lot in the 4600-block of Avenue H.

• • •

Firemen said Monday sparks from machinery apparently ignited 13 bales of cotton in storage at Farmers Coop Compress at East 50th Street and Southeast Drive about 1:30 p.m., causing an estimated $100 to $1,000 damage. Officials said an employee was using an air hose to blow dirt off the bales when the fire erupted.

FLOWERS TODAY
5308-B Slide Road
795-9333
City Wide Delivery

FAMILIES ARE SELECTING PEACEFUL GARDENS BECAUSE:
LOCATION
Only minutes South of Lubbock on US #87 (Woodrow Exit) away from the noise and clamor of city traffic.
MANAGEMENT
Bobby Assister, President & General Manager, has 15 years in cemetery management.
PRICES
Much lower than generally expected.
FLOWERS
Even artificial flowers may be left in the bronze vases all year if desired.
TERMS
Every effort is made to make arrangements based on each family's need.
PERPETUAL CARE
BEFORE YOU BUY BURIAL PROPERTY, CHECK WITH US
PEACEFUL GARDENS MEMORIAL PARK
P.O. Box 3282 Lubbock, Tx. 863-2241
CEMETERY•MAUSOLEUM•CHAPEL•BRONZE MEMORIALS

THE MEN BEHIND BILLY BEER — James Tate, left, president of Falls City Brewing Co., gets together with Billy Carter to discuss the brew named after Billy and marketed by Tate's firm in Louisville, Ky. Tate said sales of Billy Beer kept the company out of the red (AP Laserphoto)

Policy Shifts Concern Solons

WASHINGTON (AP) — Administration officials, probably including President Carter, will meet with members of Congress within a few weeks in an effort to reduce the friction between the White House and Congress over foreign policy.

White House press secretary Jody Powell said senior members of the House International Relations Committee posing questions about Carter's recent criticism of the Soviet Union would receive a formal response to their questions, although one was not yet prepared.

The committee members asked whether the president's strong criticism, presented in a speech last Wednesday at the U.S. Naval Academy, represented a shift in U.S. policy.

particularly concerned about "apparently conflicting statements by chief Carter administration officials on whether he is linking Soviet activities in Africa to the U.S.-Soviet arms limitation talks.

Powell, speaking at the daily White House news briefing, said the meetings being set up for Congress were "absolutely" not a direct response to the letter and had been under consideration for at least a month.

Such sessions, he said, would be "helpful to Congress in understanding the complexities of foreign policy problems."

The meetings would involve "committee chairmen and others," Powell said, adding that Carter "might well be" involved.

The spokesman refused to say whether he looked on the letter as an expression of dissatisfaction. The letter was reportedly prepared before the Annapolis speech but was sent after the speech was delivered.

"I have no way of judging what was in the minds of 14 members of the House," Powell said.

The spokesman, responding to another critical letter — this one sent by Sol C. Chaikin, president of the International Ladies Garment Workers Union — said:

"Any time you attempt to pursue a policy that is measured and considered" and deals with such a complex subject, "you are certain to get voices on one side or the other that would prefer to see a tilt toward their point of view."

Chaikin, representing the AFL-CIO at a meeting of the Trilateral Commission, an organization of influential private citizens from the United States, Western Europe and Japan, reportedly wrote that Carter's policy has created "a growing feeling of uncertainty and insecurity in our country."

In their letter, the 14 members of Congress wrote:

"There is concern in the committee whether it is in our own national security interests to permit developments in Africa to adversely affect our overall relations with the Soviet Union."

They asked Carter to have Secretary of State Cyrus R. Vance or whoever "is best able to articulate the significance of these developments" to tell them what is going on.

Powell said the secretary of state is available to the committee.

Group To Hear Energy Lecture

A-J Correspondent

HOBBS, N.M. — Lelon E. "Hopp" Lewis will speak to a combined Hobbs Chamber of Commerce-College of the Southwest luncheon today at the Hobbs Country Club.

Lewis, a native of northern Wisconsin, will speak on "Nuclear Energy: The Space Age is Now."

The luncheon speaker was involved in Gulf's first uranium production in the United States.

Lewis's experience in the nuclear energy field has been in exploration, development, mining and milling of uranium minerals from which nuclear energy is derived.

Chamber officials say the public is invited to the luncheon, which will begin at 11:45 a.m.

Waco Man Admits To Jewelry Heist

A Waco man Monday pleaded guilty to the daring Oct. 1 armed robbery of a local jewelry store, in which approximately $160,000 worth of precious gems reportedly were snatched.

Kenneth Wayne Butcher, 29, one of three persons to be indicted in connection with the robbery, received an 18-year prison sentence.

Butcher pleaded guilty to the aggravated robbery of Meyers Jewelers at 5408 Slide Road.

According to accounts given police, a well-dressed man and woman entered the jewelry store about 1 p.m. and asked to look at some rings.

A male attendant indicated another man then entered the establishment and asked to see some merchandise. The man reportedly then pulled a gun on the salesman and announced the holdup.

According to stipulated testimony introduced in Butcher's trial before 137th Dist. Judge Robert C. Wright, the male attendant, if present at the court proceeding, would have identified the defendant as the man who pulled a gun on him and announced the stickup.

Testimony also indicated that a female attendant picked Butcher from a lineup Oct. 27 in Austin.

Witnesses told police both male robbers exhibited guns. After the holdup was announced, the female suspect reportedly donned a pair of surgical gloves and began raking stones into a leather tote bag.

The heist reportedly took about 20 minutes.

Butcher took the witness stand Monday to admit taking part in the robbery. He told Asst. Dist. Atty. Bob Jones he had exhibited a weapon during the holdup.

Butcher and the other two suspects in the case were arrested Oct. 24 in Georgetown, about 50 miles north of Austin, after the robbery of a Safeway supermarket.

Billy Beer Maker Hopes For Big Summer Sales

LOUISVILLE, Ky. (AP) — Billy Beer had heady sales at the start, went flat a bit last winter and is brewing new customers as temperatures rise this summer, according to the man who makes it.

"I'm disappointed but not discouraged by the results," said James F. Tate, president of the Falls City Brewing Co., which persuaded Carter to promote the product that carries his name.

Introduced to the public last September, the brew is now distributed in 13 states.

"Sales were phenomenal during the first few months," said Tate, who did not supply specific figures. "There was so much publicity about Billy we finally had to discontinue our newspaper clipping service. It was about to break us.

"We felt we were about to become millionaires but forgot about one thing — the weather," Tate said.

The worst snowstorms in Ohio Valley history immobilized Falls City's distributors. "Their trucks were stacked up everywhere."

Consequently, he continued during an interview, "January and February of this year were a total disaster, not just for us but every business in this community."

But with the spring thaw, "sales of Billy Beer began inching upward. We had a good month in May. We are getting some regular drinkers and that's what you strive for.

"The only way to survive is to be innovative and that's what we tried to do by getting Billy under contract," Tate explained.

Tate said Billy Beer put the company's brewing operations in the black last year, adding that net income after taxes was $355,000 for all operations.

He declined to go into detail about the financial arrangements with the president's brother but did say that royalties are involved.

Billy is a sharp businessman. He proved that when he ran the family's peanut farm.

"You know peanuts and beer go together. Maybe I ought to contact one of the companies and work out a deal. We'd have Billy Beer and Billy Peanuts. What a combination! What a sales gimmick!"

Soldiers Join Zaire Defense

LUBUMBASHI, Zaire (AP) — Togolese and Ivory Coast soldiers have joined the inter-African military force to help Zaire defend its southern frontier against Angola-based rebels who invaded last month.

A contingent of 136 Togolese in black berets arrived in Lubumbashi, the capital of battle-scarred Shaba Province, late Sunday aboard a French military cargo plane.

They were followed Monday by 105 medics from the Ivory Coast flown in by two U.S. Air Force C-141 jets.

Military sources said there will be about 2,000 soldiers in the seter-African force, with units from Morocco, Senegal, Togo, Gabon, the Central African Empire and Ivory Coast.

Morocco will provide the bulk of the force, and most of the 1,500 soldiers it has promised are now in Zaire. Gabon sent 45 soldiers Sunday morning.

Rebels who had fled into Angola after a secession movement was crushed in the 1960s invaded Shaba in mid-May and captured the copper center of Kolwezi. More than 100 whites and several hundred blacks were killed in the Kolwezi area before Dutch and Belgian paratroopers flew in and drove the rebels out.

America supplied cargo planes to support the paratroopers and then joined with other Western powers to encourage creation of the inter-African force to replace the French and Belgian units in the former Belgian colony.

The force from basically pro-Western, French-speaking countries was seen as the first concerted effort by African states to counter growing Soviet and Cuban influence on the continent.

America and nine allies will open a two-day meeting in Brussels Tuesday to consider economic assistance to Zaire, rich with mineral resources but riddled with debts and mismanagement.

Diplomatic sources in Kinshasa, the capital of Zaire, said the "Brussels Ten" were expected to present President Mobutu Sese Seko with stiff demands in exchange for aid, despite Mobutu's declaration that he would not accept any conditions.

They said the ten countries — France, Belgium, America, Britain, Canada, Iran, Italy, West Germany, Holland and Japan — want assurances of strict control over Zaire's national bank and foreign currency management, elimination of corrupt officials and the strengthening of state institutions dealing with the population's welfare.

Foreign ministers of the nine-nation European Common Market met in Copenhagen, Denmark, Monday and warnings were issued against Mobutu trying to recruit foreign mercenaries.

British Foreign Secretary David Owen said introduction of mercenaries "would completely alter the situation." Denmark's foreign minister, Knud B. Andersón, said the Common Market opposed the recruitment of mercenaries.

They were commenting on reports Mobutu planned to hire some 2,000 mercenaries from Europe and southern Africa, but both men said they had no confirmation of the reports.

Mineral production in Shaba accounts for 45 percent of Zaire's foreign exchange earnings, which were about $1.3 billion last year and are expected to drop by nearly $300 million this year.

Zaire owes foreign governments and banks about $2.8 billion and is more than $500 million behind in payments of interest and principle, economic sources said.

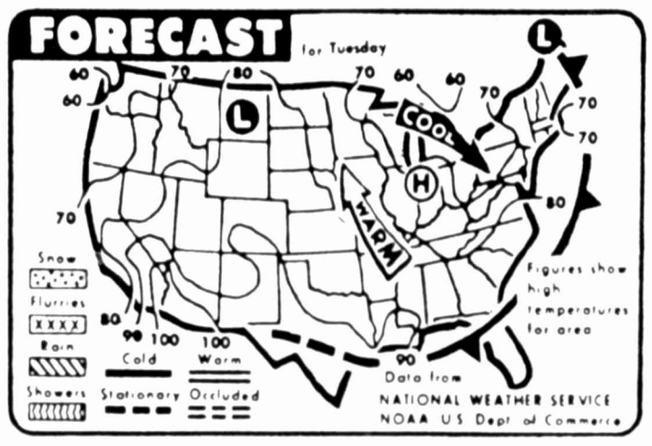

WEATHER FORECAST — There is no precipitation expected around the nation for Tuesday according to the National Weather Service (AP Laserphoto)

Lubbock and vicinity: Warmer today. High near 90. Low tonight mid 60s. Winds southeasterly 10-15 mph.

1 a.m.	75	1 p.m.	83
2 a.m.	74	2 p.m.	85
3 a.m.	73	3 p.m.	86
4 a.m.	73	4 p.m.	88
5 a.m.	69	5 p.m.	89
6 a.m.	66	6 p.m.	90
7 a.m.	67	7 p.m.	88
8 a.m.	70	8 p.m.	85
9 a.m.	73	9 p.m.	82
10 a.m.	75	10 p.m.	80
11 a.m.	77	11 p.m.	77
Noon	81	Midnight	74

Yesterday's Temperatures
Highest: 90 Lowest: 66
Normal Average Temperatures: Highest 86 Lowest 60
Precipitation: None
Sunset today 8:46 p.m. Sunrise tomorrow 6:47 a.m.
Precipitation Jan. 1 to date: 8.11
Normal Jan. 1 to date: 9.11
Deficit since Jan. 1: 1.00
Precipitation last 24 hours to 7 a.m. today: None

SOUTHWEST WEATHER

City	P	H	L	City	P	H	L
[illegible]		70	[illegible]	[illegible]		[illegible]	[illegible]
[illegible]		[illegible]	[illegible]	[illegible]		[illegible]	[illegible]
[illegible]		[illegible]	[illegible]	[illegible]		[illegible]	[illegible]
[illegible]		84	[illegible]	[illegible]		[illegible]	[illegible]
[illegible]		[illegible]	[illegible]	[illegible]		[illegible]	[illegible]
[illegible]		[illegible]	[illegible]	[illegible]		[illegible]	[illegible]

Rural Area Gets Telephone Service

STATENVILLE, Ga. (AP) — It took a long time and $80,000-worth of cable, but four families living near the edge of the Okefenokee Swamp in Georgia's Echols County now have telephones.

Continental Telephone Co. had to string 38 miles of cable south from Homerville to reach the new subscribers.

LUBBOCK AVALANCHE JOURNAL
MORNING
Morning Edition of The Lubbock Avalanche-Journal. Printed at 8th and Avenue J, Lubbock, Texas 79408. P.O. Box 491. Phone 762-8844. Second Class postage paid at Lubbock, Texas.
HOME DELIVERY
By The Month

Morning, Evening, Sunday	$7.00
Morning & Sunday	4.70
Evening & Sunday	4.[illegible]
Morning or Evening	[illegible]
Sunday Only	[illegible]
Mail subscription prices include sales tax where applicable.	

MAIL SUBSCRIPTIONS

	1 Yr.	6 Mo.	3 Mo.	1 Mo.
Morning & Sunday	$[illegible]	$[illegible]	$[illegible]	$[illegible]
Evening & Sunday	[illegible]	[illegible]	[illegible]	[illegible]
Morning Only (No Sunday)	48.00	[illegible]	[illegible]	[illegible]
Evening Only (No Sunday)	4[illegible].00	[illegible]	[illegible]	[illegible]
Sunday Only	48.00	[illegible]	[illegible]	[illegible]

Mail subscription prices include sales tax where applicable.
Advertising: Display rates furnished on request.
Subscriptions should be sent to the circulation department of The Lubbock Avalanche-Journal. NOT RESPONSIBLE FOR KEYS. RETURN PUBLISHER'S AUDIT BUREAU OF CIRCULATIONS
Any error in typography, typing, or printing in any part of the paper shall not be ground for a claim for damages. The publisher shall not be liable for any loss or injury to any manuscript, photo, or other property while in his possession or while being transported by him or his agents.

FLANAGAN'S TV
Honest work at reasonable rates
Day or night service on all makes of TV's and Stereos
4615 36th 793-0883

Pollen Count

Pollen count for June 12. Time taken: 1:15 p.m.
Weather conditions: Clear, 85 degrees
Location: Tech Terrace Park
Wind speed: E 20 mph

Count: 1887 (grains per cubic meter of air, listed in descending order, according to magnitude). Fungal Fragments, Alternaria, Helminthosporium
(Compiled by Micro-Environmental Laboratory Inc.)

South Plains temperature and precipitation summary for 24 hours as compiled by the National Weather Service as of 8:45 a.m. Monday

Station	Max	Min	Prcp	Station	Max	Min	Prcp	Station	Max	Min	Prcp
Abernathy	100	75	-	Friona	96	63	-	Muleshoe Refuge	[illegible]	64	-
Big Spring	100	72	-	Hereford	92	64	-	Olton	8[illegible]	58	-
Brownfield	100	69	-	Lipton	97	69	-	Paducah	97	68	-
Crosbyton	98	65	-	Lamesa	104	65	-	Plains	96	62	-
Dimmitt	97	61	-	Levelland	100	62	-	Plainview	98	66	-
Floydada	100	67	-	Littlefield	98	63	-	Seminole	100	65	-
				Locketville	99	63	-	Silverton	96	55	-
				Lubbock	100	66	-	Snyder	97	67	-
				Matador	99	66	-	Spur	99	65	-
				Morton	100	60	-	Tahoka	100	66	-
				Muleshoe	97	63	-	Tulia	98	65	-

Officers Get Class Training

MIDLAND (Special) — Law enforcement for on-the-street traffic officers is the topic of the first of two workshops sponsored at Midland College.

The current workshop began last week and is scheduled to run through June 16, with 23 officers from 10 agencies participating. Instructors from Northwestern University in Evanston, Ill., are conducting their standard field training course.

"This course is designed to aid officers who actually work traffic situations every day in their local areas," according to Sue Alford, coordinator for the Midland College Office of Traffic Safety. "In turn, they will pass along what they have learned when they return to their home areas."

Another course which deals with driving while intoxicated problems will be offered June 19. The course will emphasize proper proceedures for preparing evidence on a DWI case for courtroom presentation.

Cowboys Have Reunion

STAMFORD (Special) — The 48th annual Texas Cowboy Reunion is slated for June 30, July 1, 3 and 4 with nightly performances at 8.

The downtown opening day parade will be at 4 p.m.

The annual event began in 1930, and this is the first year that the fourth nightly rodeo performance is scheduled.

Hot, Dry Day Ahead

Another hot, dry day awaits sun worshippers as the mercury is expected to hit near 90 today.

Fair skies will cover the South Plains, and forecasters predict no precipitation through Wednesday.

By tonight, temperatures should cool to the mid 60s.

On Monday afternoon, a stationary cold front extended from northeastern Arkansas to the extreme southern section of New Mexico.

The frontal system triggered a few thunderstorms over central Arkansas, southeastern Oklahoma and West Texas.

miles southeast of Guthrie, and in northwest Kent County, 12 miles northwest of Clairemont.

Other thunderstorms were reported in southeastern New Mexico near Lovington and southwest of Hobbs.

The Thursday-through-Saturday outlook for West Texas calls for widely scattered thunderstorms in the Panhandle and continued warm and dry elsewhere.

Across the state Monday, scattered thunderstorms were the rule over far West Texas, along the upper Gulf Coast and along the Red River in north central and northeast Texas. Fair skies dominated the remainder of the state.

Got a Cranky Motor?
WE CAN FIX IT!
We Pick-up - Tune-up and Deliver
LUBBOCK LAWN MOWER SERVICE 797-7497
2803-A SLIDE ROAD
6-12

the medicine man pharmacy
3626-50th
(Across the Street fm Woolco)
Store Hours 9 a.m. to 6 p.m. Mon.-Fri. Saturday til 2 p.m.
797-4237
GERITOL TABLETS
100 COUNT $4.49
DI—GEL LIQUID
12-OZ SIZE $1.29
HEARTBURN? try GAVISCON antacid tablets
100 COUNT $3.49
OS—CAL CALCIUM TABLETS
100 COUNT $2.29
PRICES GOOD THROUGH SATURDAY, JUNE 17TH
Sensodyne TOOTHPASTE
2.2 OZ SIZE 79¢
DISCOUNT PRICES ON ALL PRESCRIPTIONS
DOXIDAN LAXATIVE CAPSULES
100 COUNT $5.29
6-13

SONNY BUILT MINE • SONNY SOLD MINE
SONNY ARNOLD IS A HOUSE "SOLD" WORD
HOW HOME OWNERS WARRANTY
SA

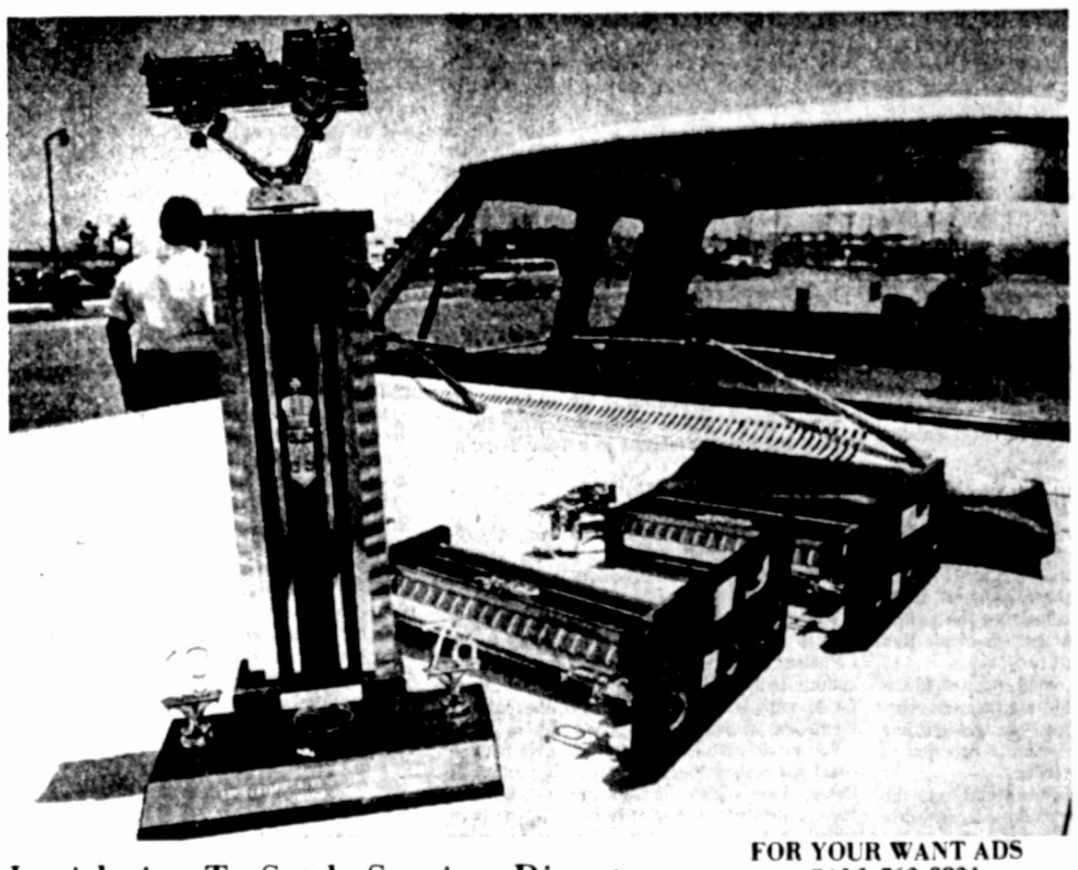

WHERE'S THE FIRE? — There wasn't one, just lots of firefighters gathered on the Civic Center parking lot to see who could best manuever the large pumper trucks over an obstacle course. The drivers were judged for speed, precision and efficiency. At top, Lubbock firefighter Johnny Knight shows firefighter Freddy Lee of Bridge City the various controls on the pumper truck. Center, Lee motions Russell Young of Dearpack up to the starting line. Trophies awarded to the best drivers are shown above. (Staff Photos by Dennis Copeland)

Abzug Appointment Due

WASHINGTON (AP) — President Carter is expected to name Bella Abzug co-director of a new federal advisory committee on women, despite objections from his wife and daughter-in-law.

Judy Carter, wife of the president's son Jack, said her objection was based partly on a belief that Abzug would be a hindrance in the South, a major battleground over ratification of the Equal Rights Amendment.

President Carter, his wife and daughter-in-law have strongly supported passage of the ERA. Carter created the National Advisory Committee for Women in April to report to him on initiatives needed "to promote full equality for women."

"But I think Bella knows the ERA is my absolutely No. 1 priority." She contended that "establishment politicians and feminists have not understood what the problem is in getting Southern states to ratify the ERA."

She said that is why she opposed Abzug or any other East Coast feminist.

A source close to Rosalynn Carter said the president's wife probably would not actively support the committee because of Abzug's selection.

Hamilton Jordan, the president's top political adviser, also opposed Abzug's selection, according to another source.

Mary Hoyt, the first lady's press secretary, said Mrs. Carter describes the report as 'simply untrue'," and that she did support Abzug for the job. Presidential press secretary Jody Powell said Jordan also supported Abzug as co-director of the committee.

In explaining the objections to Abzug, a senior White House official who asked not to be identified said:

"Some people say the Equal Rights Amendment wouldn't be near (ratification) without Bella, but on the other hand, others say because of Bella they can't get it ratified .... She's alienated from the regular housewife."

He added: "The women's movement hasn't gotten itself together to see what's in its best interest."

Abzug said she expects her appointment to be announced soon and that she presumes it is being held up by FBI background checks on the 40 committee members who will be named at the same time.

It was Anne Wexler, a recently named assistant to Carter, who was influential in his decision to name Abzug.

"I think she is an important political ally," Wexler said in an interview. "She was and is a strong supporter of President Carter. The fact is that on a number of issues she can rally women and does — and I don't think that is insignificant.

"There is no question that Bella is a red flag to any number of people, but I'm not sure she should be. It may very well be that is because of her style or her personality."

Abzug has become a controversial figure among those who favor the proposed amendment. Many see her as having little influence after losing three straight political contests in New York, two for Congress and one for mayor.

The former Democratic congresswoman from New York was chairwoman of the federal commission that put on the National Women's Conference last November in Houston.

Abzug said she finds it hard to believe that either Rosalynn or Judy Carter opposed her nomination to the advisory committee because "both have been very complimentary to me."

She said she would not be a hindrance to ERA efforts in the South and that she was well-received in meetings she attended in such southern states as South Carolina, Virginia and Tennessee.

"The right wing is going to attack anyone who is effective," she said in a telephone interview.

Anne Saunier of Dayton, Ohio, who presided over the most explosive sessions at the Houston conference, says she turned down the advisory committee post.

"It was an offer no self-respecting feminist activist could accept," she said in an interview. "The support from the White House was not there."

She says she was told she would have to spend two to four weeks here, at her own expense, persuading federal agencies to loan the committee funds and staff. She was told there would be no money to pay travel or expenses for the 40 committee members. And she says she found the lines of authority for the committee fuzzy.

But Abzug contended there is solid White House support for the advisory committee although the job carries no pay. She will spend much of her time during the first six months attempting to get staff and funds loaned from other federal agencies.

Carmen Votaw, head of a federation of Puerto Rican women, is expected to be named co-director.

Committee Urges NY Bankers To Aid City's Failing Funds

WASHINGTON (AP) — Members of the Senate Banking Committee today pressed some leading New York City bankers to increase their investments in the near-bankrupt city or jeopardize long-term federal financial assistance.

Sen. Donald Riegel, D-Mich., a supporter of aid for the city, said New York's major commercial banks would have to increase their financial commitment to the city in order for the city to gain more support on the committee for federal assistance.

"You may not have the votes unless we can develop some greater willingness by the financial institutions to invest," Riegel said.

Sen. William Proxmire, D-Wis., chairman of the committee, questioned what he said was the bankers' reluctance to expand investments in the city while taking what he characterized as "very shaky risks" by investing in developing countries.

"Why can't you do better by your own city?" Proxmire asked, adding: "I can't understand why you can't dig up a few billion dollars for your own city."

Proxmire said his panel will take final action Thursday on a bill intended to keep New York City from going bankrupt.

The Carter administration, which is backing the city's bid for long-term bond guarantees, has called the committee's vote "the major test" facing the legislation.

Proxmire said that despite his stated opposition to the bill, he will support some form of legislation being sent to the floor so it can be considered by the full Senate.

"I think it would be unconscionable for the committee to kill it," Proxmire said. Even if the legislation is passed, it will "probably be after June 30," Proxmire said.

That is the day the federal government's current short-term loan program to the city expires. Unless it is replaced by a new aid program, Mayor Edward Koch and others have said New York could go bankrupt next month.

While Proxmire and other committee members urged the city's leading bankers to explain their reluctance to invest further in the city without federal guarantees, the bankers, including David Rockefeller of Chase Manhattan, told the panel that a plan for federal guarantees of $2 billion over 15 years was preferable to a mere extension of the current short-term loan program.

Rockefeller characterized the long-term financing plan as the "cheapest and best way for the federal government to help the city."

Ellmore Patterson of Morgan Guaranty Trust said the $500 million the city's 11 major commercial banks have pledged to invest is a substantial commitment. And Edward Palmer of Citibank added: "If we were able to raise $500 million then we probably could have raised $550 million, but if you're saying we could have raised $2 billion, the answer is most certainly no."

Castillo Testifies In Extortion Trial

HOUSTON (AP) — Leonel Castillo, director of the U.S. Immigration and Naturalization Service, testified Monday before a federal grand jury investigating an alleged extortion scheme involving a former Houston police chief.

Carrol M. Lynn, police chief in 1974-75, was charged in April with obstruction of justice as the FBI filed an affidavit alleging he accepted $25,000 from John V. Holden, a former oil company sales manager, in exchange for a promise to seek to have a federal securities violation indictment against Holden dismissed.

Lynn was alleged to have told Holden he could persuade Castillo to urge U.S. Attorney J.A. Canales to drop the case.

Both Castillo and Canales have denied any knowledge of the scheme.

At the time of his arrest, Lynn was a deputy police chief. He later was fired by Police Chief Harry Caldwell.

Lynn now is free under $50,000 bond.

TOURISTS LURED

CHARLESTON, S.C. (AP) — A Georgia hotel has erected a billboard here, proclaiming, "If you loved the unique charm of Charleston, you'll love Savannah, Georgia." Ted Kleisner, the hotel's general manager, said the strategy is logical.

Legislation To Settle Services Dispute

WASHINGTON (AP) — President Carter signed legislation Monday authorizing the appropriation of $543 million to settle $1.5 billion worth of disputed social services claims that arose between the states and the federal government before Oct. 1, 1975.

The long-standing claims against the Department of Health, Education and Welfare have already been negotiated with the states. They arose under cost-sharing arrangements between the states and the department.

Carter said in a statement released by the White House that the claims "have been tied up in court so long it sometimes seemed they would never get out. The states and the federal government have spent vast sums of money during these legal tangles," he said.

"Now the states and the federal government will be able to refocus their attention to provision of essential social services to needy persons," Carter said.

The disputes involved federal and state payments for such social services as day care for children, homemaker services for the aged and disabled and community programs for the disabled.

SOLD!!
ONE WORD SOLVES ALL YOUR REAL ESTATE PROBLEMS
(806)792-5166
Mgr. 3217-34th
Bernice Torquetti
EDWARDS & ABERNATHIE

●SPRAGUE CARLTON
●TELL CITY
●HIBRITEN
●LA-Z-BOY
20%-30% Savings
Lincoln FURNITURE
82nd and Brownfield Highway
866-9212
We Carry The 'Very Finest For The Very least'

FOR YOUR WANT ADS CALL 762-8821

NEEDLES
We have the CORRECT replacement needle or stylus, in stock, for your record player or turntable.
U.V. BLAKE RECORD CENTER
2401-34th Since 1871 795-6408

It's all under our wing
Banking, Savings and Loans ALL YOUR BANKING NEEDS
LORENZO State Bank
Lubbock Direct Line 763-3874
(806)634-5584

Hayloft DINNER THEATRE
'The Lady Who Cried Fox'
This knee-slapping comedy will have you rolling in the aisles.
Make plans to join us tonight for all you can eat and all you can laugh.
FAMILY SPAGHETTI NIGHT $5.95
Children $2.50
Discount cards not valid on Tuesday.
Drop-ins can be accomodated
Reservations 792-4353
6-13

Remember your Dad with short sleeve Quicksilver dress shirts!
A great way to remember your father. These shirts are styled with short sleeves for comfort, and are permanently pressed for easy care. Best of all, they are Quicksilver label dress shirts, so you won't lose your shirt giving Dad a quality shirt this Father's Day! In polyester and cotton, in the best cool summer shades. For Father's Day at S&Q Clothiers. We remember your father, too!
Quicksilver label shirts .....from $10
Use your S&Q "Quick-Option" Charge, Visa, or Master Charge
MALL STORE OPEN TONIGHT UNTIL 9 PM!
S&Q CLOTHIERS
The Quicksilver Co.
Downtown and South Plains Mall
Downtown Mon.-Fri. 9:30-5:30 Sat. til 6 Mall Mon.-Fri 10-9 Sat.til 6

LUBBOCK AVALANCHE-JOURNAL

P. O. Box 491, Lubbock, Texas 79408
(Morning Edition)
Starts The Day On The South Plains
An independent newspaper published each week day morning and consolidated on Saturday, Sunday and holidays, with Lubbock Avalanche-Journal, Evening Edition, by Southwestern Newspapers Corporation, in its building at 8th St. and Ave. J., Lubbock, Texas. National advertising representatives, Texas Daily Press League, Dallas, Texas.
Full leased wire of The Associated Press and United Press International
Second class postage paid at Lubbock, Texas.
Publication No. 321560

ROBERT R. NORRIS
Vice President
General Manager

J. C. RICKMAN
Business Manager

DAVID E. KNAPP
Executive Editor

JAY HARRIS
Editor

BURLE PETTIT
Managing Editor

KENNETH MAY
Associate Editor

CARL N. CANNON
Advertising Director

ROBERT C. McVAY
Circulation Manager

OUR PLEDGE

We pledge allegiance to the Flag of the United States of America and to the Republic for which it stands; one Nation, under God, indivisible, with Liberty and Justice for all.

AN EDITORIAL:

Texas Basking 'In The Sun'

A GOOD BUSINESS climate—not the weather climate—is the reason job opportunities are expanding in the Sun Belt and diminishing in the Snow Belt.

So says the National Right To Work Committee on the basis of a study completed by the U.S. Commerce Department.

Texas led the nation in the 1966-76 decade in gaining manufacturing jobs, a Department of Labor study shows. Texas added 234,200 jobs, a 37 percent jump.

In sharp contrast, New York state lost 454,400 jobs, the greatest loss of any state. That 23 percent decline in job opportunities helps explain the high unemployment rate in New York.

WHAT DOES TEXAS have that New York doesn't have? A right-to-work law. Texans are protected against being forced to join a union, against their will, in order to hold a job.

New Yorkers don't have that protection. Neither do the workers in nine other states which—by no strange coincidence—rounded out the Top 10 in losing manufacturing jobs during the decade.

To strengthen the point, the government study found that nine of the Top 10 states in gaining manufacturing jobs have laws banning forced unionism.

"The study shows that the new jobs in the right-to-work South are caused by business expansion—not by northern firm migration," the National Right To Work Committee notes.

"A mere 1.2 percent of the jobs the South picked up between 1970 and 1975 were from northern companies moving south," it adds. "Permanent closings of beleaguered businesses, not relocations, account for the vast majority of the high unemployment in the non-right-to-work North."

ALTOGETHER, according to Department of Labor statistics, compulsory unionism states suffered a loss of 1,237,500 manufacturing jobs during the past decade.

The 20 right-to-work states enjoyed a net gain of 928,000 new manufacturing jobs during that same period.

Obviously, a business and labor climate which encourages investments in manufacturing plants that provide more jobs is to be desired.

AT A RECENT hearing in Lubbock, a farm workers union organizer claimed that the Texas right-to-work law penalizes workers by denying them the right to organize. The record needs to be set straight.

The right-to-work law does not outlaw labor unions; it merely protects the individual worker from forced unionism, letting him join or not join as he wishes.

Obviously, this is a part of a healthy business environment which encourages expansion of job opportunities. It's the kind of climate that's good for the worker.

AN EDITORIAL:

'Publish Or Perish' Bodes Ill

BECAUSE MANY publishing houses now are tied to firms with substantial investments in the motion picture and television industries, potentially unhealthy pressures are being applied to produce blockbusters that can generate extra profits for the parent company.

"Publishers may find themselves relegated to the role of suppliers of raw material to satisfy the insatiable demands of the visual media for the new and the dramatic," warns Joseph D. Duffey, chairman of the National Endowment for the Humanities.

DUFFEY TOLD a publishers association this week that the revered tradition of independently owned book publishers is fading. It is being succeeded, he said, by "the growing conglomeration of publishers, moviemakers and television companies."

Some examples of what Duffey terms this frightening trend: CBS, Inc. owns two publishers of hardback books, including Holt, Rinehart & Wilson, and two paperback publishers.

RCA, Inc., which controls NBC, owns three publishing houses, including the prestigious Random House, Knopf and Pantheon.

Gulf & Western Industries, owner of Paramount Pictures, produces Simon & Shuster and Pocket Books.

Time, Inc., owns the Book-of-the-Month Club and three book publishers: Viking, Penguin and Little, Brown.

THE ISSUE has become a matter of concern because the subject of federal anti-trust law application has been broached as a means of "discouraging" further industry concentration.

There are other potential dangers as well. Conglomerates with a broad range of interests might be tempted to exert subtle pressure on their publishing houses to discourage production of books potentially offensive to influential politicians, business allies or other powerful interests.

Balance sheet discipline, invaluable in marketing many goods and services, doesn't necessarily apply to publishing. Books with the greatest social, artistic and literary value often are not commercial successes.

Unless the recent trend is halted, the current flurry of concern may have arrived too late to preserve the valued independence of an industry especially crucial to the dissemination of ideas in a free society.

ART BUCHWALD:

That's Not Opportunity Knocking At The Door

WASHINGTON—"Knock, knock."

"Who's there?"

"The police."

"The police who?"

"The police with a warrant to go through your files and notes and photos to see if you have any evidence that might help us catch a criminal."

"I don't believe it."

"Oh, you don't, huh? Well, just read the Supreme Court ruling written by Justice Byron White in a 5 to 3 decision. It says you newspaper people have no more protection than anyone else."

"What are you looking for?"

"A LITTLE OF this, a little of that. You never know what you can find in a newspaper office."

"But if you can go through our files and notes, nobody will be willing to blow the whistle on crooked politicians, waste in government and violations of the Constitution."

"That's right. So open the door before we break it down."

"Wait. It goes deeper than that. Many of our sources are willing to talk to us about crimes that have been committed. If they realize their identities can be revealed, they'll clam up, and then you people will never be able to arrest the guilty parties."

"MAYBE SO. BUT you guys have been getting a free ride on the First Amendment for too long. This will stop you meddling in the government's business, once and for all."

"What are you throwing all those photos on the floor for?"

"We want to see if you have any pictures of cops beating up demonstrators."

"Why?"

"Because we want the pictures of the demonstrators. A lot of them got away when we were beating up the ones who didn't."

"But people are allowed to demonstrate. It's in the Constitution."

"TELL THAT TO the Supreme Court. After we get through these photos we want every reporter to turn over his notebook. We want to know who he or she talked to and when."

"But that's a fishing expedition. Tell us what you're looking for."

"We must know who told you people that the judge was taking bribes from the mob."

"What judge?"

"The judge who issued this warrant, dummy. Once we find the guy who was singing he'll be held in contempt of court."

"But that judge is part of the political machine in this town."

"THAT'S RIGHT, and we want to see everything you have on the machine. We want names of people who have been trying to get the machine, and addresses, too."

"What else do you want?"

"You know the bridge that collapsed last week? Somebody told your paper that the contractor had put in cheap cement which made it collapse."

"You want the name of the contractor?"

"No, we want the name of the guy who ratted on the company that built the bridge."

"Why don't you find out for yourselves?"

"We don't have to, when we can come here."

"Knock, knock."

"Who's there?"

"The FBI."

"What do 'you' guys want?"

"What have you got?"

Offhand Thoughts

Dr. Gaston Foote enjoyed the music in his church as much as any of his members, but he confesses he's no great shakes as a singer.

There was a time, he says, when he was pastor of a church at White Deer and, before the sermon, he used to drop back into the choir and sing bass.

One Sunday, he had a touch of laryngitis and decided to forego singing and save his voice for the sermon.

Next day, a member asked him: "When did you fix the organ?"

Letters to the Editor

Legislator Sees Court Rule On Searches As Dangerous

Editor, Avalanche-Journal:

I was appalled at the recent Supreme Court decision which in my opinion strikes at one of the basic foundations of our country, freedom of the press. This decision can't help but erode the freedom of the press. It is my opinion that this decision will make it much more difficult for newspapers and news media in general to carry out their jobs of informing the public.

As you know from our previous conversations, I am not always in agreement with your editorials; however, I have always subscribed to the great words (often attributed to) the French writer Voltaire: "I disapprove of what you say but I will defend to the death your right to say it."

I hope that the fears I have in conjunction with this landmark decision do not come to pass. The fears I have are based on historical events. The majority of countries that have fallen prey to dictatorships have first lost their freedom of the press.

I cannot help but wonder what would have happened if this Court decision had been handed down prior to Watergate. I can't help but think that there would have been some undue police harassment toward the newspaper people that were uncovering the Watergate incident for the American people.

The irony of the whole decision is that the four Justices that voted with the opinion written by Justice White, (Justices Burger, Blackman, Powell and Rehnquist) were all appointed by Richard Nixon.

Froy Salinas, State Representative

Lubbock Man Upset With 'Vicious Drivers' In City

Editor, Avalanche-Journal:

Bravo for Mr. C. B. Wright (A-J, June 4, 1978), who correctly blows the whistle on the vicious driving habits of our fellow citizens of the Hub City.

For a community which requires driver education before its teenagers can strap themselves behind the wheel of a hopped up, gas guzzling monster, we seem to have done a poor job in controlling neighborhood speeders.

The roar of unmuzzled engines seems to be the mating call of our local desperadoes. Lawns without trees and fences are easy targets for drivers who refuse to be confined by the street or the speed limit.

This chronic problem seems beyond the capability of our local authorities. Officials complain that good driving begins at home or that they lack the manpower to give attention to such a low priority nuisance. The newspapers publish a gaudy report of a few passion murders and officials climb over one another to denounce the crime wave.

Yet for the average taxpayer who supports city service, it is precisely the nuisance crime which is felt, not knifings in bars where all patrons go armed. Unless elected officials can provide relief from nuisance crimes, in particular the speeding problem, they are failing to prove taxes buy anything but equipment without any change in the quality of our lives.

George Flynn, Lubbock

Levelland Woman Suggests Program For Civic Center

Editor, Avalanche-Journal:

If the Lubbock Civic Center is interested in local talent, crowd attracter, etc., I suggest an Elvis Presley impersonator with his band, we saw Labor Day weekend at the Community Center of Ruidoso Downs, N.M.

Lynn Martin, Chief of Police of the above mentioned, along with talented members of his family, and the director of Ruidoso's High School band put the act together.

Without a doubt it could not have been better done by anyone. Mr. Martin looks very much like Presley, and the band consists of local talent as well as a drummer from the Philippine Islands.

Mrs. Spencer Ellis, Levelland

Writer Says State Welfare Ruling Hurts Taxpayers

Editor, Avalanche-Journal:

Our state bureaucracy is doing it to the taxpayer again. Can you imagine private industry telling valued employes that they suddenly are not qualified for jobs in which they have been performing at or above standard because they do not meet newly imposed qualifications? It would reek financial havoc.

The State Welfare Department (Department of Human Resources) hierarchy has used such irresponsible judgment in edicting that non-degreed personnel currently employed by the state are no longer qualified to work in the area of child placement.

What is the cost to the taxpayers in replacing these experienced employes and their supervisors who do not meet the minimum standards of a masters degree? What is the cost to the public in loss of competent service for which the agency exists?

Without the enactment of a "grandfather clause" in the state statute no state employe, regardless of proficiency of service, has any job security. This leaves the taxpayer again holding the financial bag.

James G. Hood, 804 N. Floyd Rd.
Richardson, Tex.

Dimmit Reader In Strong Plea For Indian Culture

Editor, Avalanche-Journal:

Since when is anyone qualified to write about Indian and Indian problems in a Texas Panhandle newspaper?

As far as I know, there hasn't been a large population of Indians in West Texas for a long time. So what is this rubbish in the morning paper today (June 6) about American Indians leaving their culture behind to assimilate in the general population?

You might as well tell the Mexican-Americans to stop speaking Spanish and stop going to the Catholic Church. As with the Mexican-American culture, Indian culture remains intact because as far as many Indians are concerned, they are not themselves without their ways or traditions.

You would have us robbed of our ways but you could not replace them. By far, Indian culture is richer, more meaningful and more stable than the colorless white (Anglo) culture. All you have added to the lives of non-white people is the promise of making more money—and even that often is a lie.

So it is with this letter that I defend my Indian ways; bring to your attention that your idea of solving the culture problem between American Whites and non-Whites by simply changing outward appearances is short-sighted, ignorant, and par for the course for mouthy, prejudiced West Texas white people.

Brick Autry, Castro County Librarian,
Rhoads Memorial Library, Dimmitt

Arizona Man Makes Offer To Share Seeds, Flowers

Editor, Avalanche-Journal:

I would like to begin a new tradition of sharing, whereby people would grow flowers and harvest the seeds to give to other people, who would in turn, grow flowers and then harvest the seeds to share with friends and neighbors.

I will send free marigold seeds to anyone who provides a stamped self-addressed envelope.

John Durham, Box 18, Grand Canyon, Ariz.

He Suggests Way To Cut Back On Federal Spending

Editor, Avalanche-Journal:

In my opinion, we have seen a step in the right direction toward some restraint in spending, demonstrated by the voters in California.

A more perfect solution would be to tie national governmental legislative and executive salaries to the cost of living in reverse.

I expect we would see much more concern from the people who are the most to blame for the underlying cause.

Gerald Chambers, 3510 47th St.

HENRY J. TAYLOR:

Lean To The Left

RETURNING TO the United States from Europe the overwhelming fact abroad is the turn to the left.

The whole is the sum of its parts. West Germany (61 million population), Britain (56 million), Italy (another 56 million) and France (53 million) are where most of the free Europeans live.

Their combined population is more than 226 million. The population of these four alone exceeds the population of the United States.

They are the power centers of Western Europe where the United States has so much at stake. These four dominate the productivity.

In West Germany about 20 percent of the total industrial capital invested is from foreign companies. The United States, Britain, the Netherlands and France are the top four, with Japanese participation increasing.

And there is a tremendous outflow of capital in reply to worries.

IN WEST GERMANY Chancellor Helmut Schmidt's survival is touch and go. He is pressed by the Social Democrat Party—which has always been far to the left.

It preaches what the Social Democrats call "codetermination." This involves subordinating shareowners to the government and to labor; control of the companies' executives, power to hire and fire them.

The Social Democrats "codetermination" actually means government and labor control of West Germany's chief enterprises in a takeover at the management level without openly confiscating the property.

Why seize the cow, with all that seizure entails, when you can leave the farmer his cow and simply seize the milk?

BRITAIN, IN TURN, is an island beset by an expanding population requiring costly education at one end of the age scale, pensions at the other and enormous yearly expenditures by Prime Minister James Callaghan's Labor government in between.

The present left-wing government is an obvious danger to the American interest in non-Communist Western Europe.

Lenin laid dying as Ramsey MacDonald formed the first Labor government and recognized the U.S.S.R. Today Britain sometimes reminds you of a football quarterback: If you can't establish a running game, it's hard to forward-pass and the whole thing falls apart.

Go there and you find that Britain today is like a faded aristocrat in a William Faulkner novel; genteel, charming, feckless, indolent, unable to pay the mortgage on the ancestrial mansion.

In Italy, five-time former Premier Giovanni Giolitti, asked if it wasn't terribly hard to govern Italy, answered: "Not hard at all. Only useless."

THE RED STAR IS over Italy. Bologna has a Communist mayor. So has Genoa, which had a Christian Democrat mayor for 24 years. The effect on Milan, Italy's second largest city, and elsewhere in Italy, is lethal.

The Soviet Union has shown herself to be the enemy of any and every country that did not follow her style of politics. Italian Communists claim they are independent of the U.S.S.R., but they follow the Soviet lead nevertheless.

The Communist Party—Partitio Communists Italiano (PCT), the largest in the Western world—controls the powerful, militant CGIL, Italy's largest trade union federation. This represents rule by the minority over the majority by coercion, force, repression and fear. In short, paralysis—to Moscow's glee.

In France, the trend could bring Communists into government coalitions for the first time in 31 years. The Communist Party controls the General Confederation of Labor (CGT). Its 750,000 members make it France's largest trade union.

THE CGT CAN ALWAYS put into the streets on an hour's notice about 50,000 disciplined, chanting, iron-fisted demonstrators. The purpose is to cripple France.

The CGT concentrates its highly disciplined membership in France's indispensable industries—mining, railways, communications, newspapers, TV and radio, atomic centers, etc.

Today this Moscow-directed force has President d'Estaing trapped like Superman in a bottle.

The Communists use their traditional technique; twist a little more, push a little more, fight a little more and lie a little more until resistance can stand it no longer.

We here at home face the fact that West Germany, Britain, Italy and France have turned left. And where does that leave the United States?

L.M. BOYD:

...Pass It On

TELEVISION CAME on the scene fairly strongly in 1948. That year the American moviemakers turned out 448 films.

In 1958 the moviemakers produced 352. In 1968 they only brought forth 258.

And last year they made 186. This gives you some notion about what TV has done to the motion picture business.

Another thing you can do to while away the time at stoplights is count all the slang expressions that mention food. Like: "She's a peach." "Applesauce!" "He's hard-boiled." "Nuts to you." "That takes bread." So on.

Everybody knows that weather travels across the United States from west to east, but not everybody realizes it travels faster in winter than in summer.

The Capricorn is not easily taken in by fast talk, according to the stargazers. Therefore, you always want to let a Capricorn have a little time to think things over. It's said the typical Capricorn answers no when first you ask just about 90 percent of the time.

Q. "Can a car's air bag that has been inflated in a crash be used again?"

A. No, sir, if the car can be repaired, a new air bag has to be installed.

Q. "What's the most recorded American tune?"

A. Either "Stardust" or "St. Louis Blues," it's about a tossup.

Q. "What's a dormouse?"

A. A sort of a small squirrel that does its romping around by night instead of by day.

Termites don't live in wood. They eat wood. They live in dirt.

Obituaries

Isaias Chavarria

Services for Isaias Chavarria, 19, of Slaton are pending with Henderson Funeral Directors of Lubbock.

Chavarria was pronounced dead at 11:40 a.m. Friday on arrival at Mercy Hospital after an accident in a gravel pit operation, southeast of Slaton.

Reports indicated that the man had been servicing the underside of a large earth mover. About 100 yards away, another driver had parked and left his dump truck, Crosby County deputy Paul Stone said.

Apparently the dump truck's brakes failed and it traveled 100 yards in a "big, wide circle" running into the back of the earth mover, which then ran over Chavarria, the deputy reported.

The native of Mexico had lived in Slaton since January moving there from Durango, Mexico. He was employed by the R.E. Janes Gravel Co. in Slaton.

He was a member of the Mission Bautista in Tahoka.

Survivors include his wife, Emma of the home; his parents, Flora and Liborio Chavarria of Torreon, Mexico; five sisters, Juana Chavarria, Cruz Chavarria, Ignacia Chavarria, Bealia Chavarria and Christina Chavarria, all of Durango, Mexico; and a brother, Juan of Durango, Mexico.

C.D. Cooley

Services for C.D. Cooley, 73, of Brownfield and formerly of Lubbock, will be at 2 p.m. Wednesday in Calvary Baptist Church in Brownfield, with the Rev. Bob Branch, pastor, officiating.

Burial will be in City of Lubbock Cemetery under direction of Sanders Funeral Home.

Cooley, who was installed as state president of the Knights of Pythias Saturday evening in Waco, died early Sunday after suffering an apparent heart attack.

The native of New Mexico had lived in Lubbock from 1929 until 1966 where he worked in the County Clerk's office. He moved to Brownfield when he retired.

Survivors include his wife, Ima Lee; two sons, Tommy of Azle and Utah of Klamath Falls, Ore.; three daughters, Mrs. Pearlane Flake of Garland, Mrs. Vanita Purdy of Slaton, and Mrs. Nan King of Fort Worth; three stepsons, Clancey Martin of Brownfield, Dorsey Martin of Dallas and Maurice Martin of Brownfield; a brother, W.H., of Atlanta, Ga.; and two sisters, Mrs. Pearl Palm and Mrs. Ion Potts, both of Amarillo.

Mrs. Bobbie Crane

LAMESA (Special) — Services for Mrs. Bobbie Louise Crane, 53, of Lamesa, will be at 2 p.m. Wednesday in Sunset Baptist Church here with the Rev. Stanley Cox, pastor, officiating.

Walter Buckel, editor and publisher of the Lamesa Press-Reporter, will read the eulogy. Burial will be in Lamesa Memorial Park under direction of Branon Funeral Home here.

Mrs. Crane died at 11 p.m. Sunday in Medical Arts Hospital after a long illness.

The Texas native had lived in Lamesa 52 years where she was a married Wayne Crane Oct. 17, 1961 in Las Vegas, Nev.

Survivors include her husband; a son, Wayne Layton of Lamesa; a stepson, Richard Crane of Colton, Calif.; a stepdaughter, Sheila Crane of Las Vegas, Nev.; a sister, Mrs. I.J. (Hazel) Kelley of Pamona, Calif., and a stepgrandson.

Effie May Griffith

Services for Effie May Griffith, 84, of County Line community near Shallowater, will be at 2 p.m. Wednesday in Lawrence Avenue Church of Christ in Anton, with Hoyt Cransill, officiating.

Burial will be in Anton Cemetery under direction of Rix Funeral Directors.

Mrs. Griffith died at 10:45 p.m. Sunday in St. Mary's Hospital after a lengthy illness.

She had lived in County Line community since 1922, coming from Rochester. She was a member of the Church of Christ.

four daughters, Audrey McGuire, Velma McGuire and Eudell Perrin, all of Shallowater, and Marie Conditt of Fairbanks, Alaska; two brothers, Finly Winningham of Santa Anna, Calif., and Jack Winningham of Hobbs, N.M.; three sisters, Inez Coggin of Hobbs, N.M., Alice Pearson of Redmond, Ore., and Addie Bell Harpe of Hale Center; 17 grandchildren; 28 great-grandchildren and a great-grandchild.

Pallbearers will be Tom Johnson, Marvin Floyd, Donny Shafer, L.D. Wood, Wayland Nelson and Luke McGuire.

John W. Harris

SNYDER (Special) — Services for John William Harris, 87, of Snyder, will be at 2 p.m. today in Bell-Seale Funeral Chapel here with the Rev. Jonathan Jensen, pastor of Grace Lutheran Church here, officiating, and the Rev. Miller Robinson, pastor of Colonial Hill Baptist Church here, assisting.

Burial will be in Trinity Memorial Gardens in Big Spring under direction of Bell-Seale Funeral Home.

Harris died at 2:20 a.m. Monday in Cogdell Memorial Hospital here after a lengthy illness.

He was born in Eastland County where he married Josie Mae Bolen July was a member of Grace Lutheran Church.

Survivors include three daughters, Mrs. Billy Goldsberry of Snyder, Mrs. Homer Acre of Wonewoc, Wis., and Mrs. David Dixon of San Antonio; two sons, M.D., and Willis, both of Sandersville, Miss.; a sister, Mrs. Allie Matthews of Elmontt, Calif.; 12 grandchildren and five great-grandchildren.

Genaro Hernandez

Requiem mass for Genaro Hernandez, 81, of 2521 Baylor will be recited at 1 p.m. today at Our Lady of Grace Catholic Church with the Rev. Curtis Halfmann, pastor, officiating.

Burial will be in Peaceful Gardens Memorial Park under the direction of Henderson Funeral Directors.

Hernandez died Sunday afternoon at his home. Justice of the Peace Charles Smith ruled his death due to natural causes.

The Laredo native had lived in Lubbock 12 years, moving here from Morton.

He was a Catholic.

Survivors include his wife, Genoveva; four sons, Cruz of San Antonio, Oscar and Robert, both of Lubbock, and Roy of Littlefield; three daughters, Droa Ugalde of San Antonio, Lilia Morales of Anton and Irma McIntire of Encino, Calif.; 22 grandchildren; and nine great-grandchildren.

Mrs. O.T. McElroy

TULIA (Special) — Services for Mrs. O.T. (LaNora) McElroy, 44, of Tulia, will be at 10 a.m. Wednesday in First Baptist Church here with the Rev. Charles Davenport, pastor, officiating.

Graveside rites will be at 5 p.m. Wednesday in Knox City Cemetery at Knox City under direction of Wallace Funeral Home in Tulia.

Mrs. McElroy died at 12:50 p.m. Monday in Central Plains Regional Hospital in Plainview after a short illness.

The Friona native moved to Tulia from Friona in 1951. She married O.T. McElroy Jr., Aug. 17, 1957 in Plainview. She was a member of the First Baptist Church in Tulia.

Survivors include her husband; two daughters, Gay and Christy, both of the home; a son, Wayne of the home; her mother, Mrs. Pat Fallwell of Friona; three sisters, Mrs. Beulah Booker of Headrick, Okla., Mrs. Jimmie Sue Gibson and Mrs. Tommie Bockman, both of Friona; three brothers, W.E. Fallwell Jr., and Joe Fallwell, both of Friona, and Glen Ray Fallwell of Tucson, Ariz.

W. F. Melton Jr.

BORGER (Special) — Services for William Floyd Melton Jr., 30, of Plainview will be at 10 a.m. Wednesday at Calvary Baptist Church here with the Rev. Leonard Forsythe, pastor of Bible Baptist Church, officiating.

Graveside services will be at 3 p.m. Wednesday at the Fairview Cemetery in Memphis. Arrangements are being made by Minton Funeral Home in Borger.

Melton died Sunday morning at Methodist Hospital following an illness.

Melton was born in Quanah, and was a former Borger resident. He was employed by the Texas Highway Department and for the past 10 years has lived in Lubbock and Plainview.

He was a member of the Calvary Baptist Church, a Borger High School graduate and attended Frank Phillips Junior College in Borger.

Survivors include his parents, Mr. and Mrs. J. R. Thomas Jr. of Borger; two sisters, Jolene Loar and Joan Haynes, both of Amarillo; and a grandmother, Mrs. R. A. Johnston of Quanah.

Buford Aron Milam

HOUSTON (Special) — Services for Buford Aron Milam, 73, brother of longtime Lubbock resident T.E. Milam, will be at 2 p.m. today in Earthman North Freeway Funeral Chapel here with the Rev. J.K. Minton, officiating.

Burial will be in Rosewood Cemetery here under direction of Earthman's Inc.

Milam died late Sunday.

Survivors include his wife, Florence; two daughters, Mrs. Norma Jean Wobbenhorst and Mrs. Shirley Ann Beran, both of Houston; another brother, J.C., of Dallas; two sisters, Mrs. Fern Overall of Killeen and Mrs. Norma Schultea of Houston; and five grandchildren.

Lottie Nau

YORKTOWN (Special) — Services for Lottie G. Nau, 67, of 5209 27th St. have been set for 2 p.m. Wednesday at St. Paul's Lutheran Church here, with the Rev. Alvin Bohls officiating.

Burial will follow in Westside Cemetery here under the direction of Lamprecht Funeral Home; after preliminary arrangements were made by Rix Funeral Home.

Mrs. Nau died at 11 p.m. Saturday in Methodist Hospital after a lengthy illness.

Mrs. Nau, a native of Yorktown, had lived in Lubbock four years, moving here from Norman, Okla.

She was a member of Gloria Dei Lutheran Church and the president of the Lubbock Porcelain Club. She received recognition for doing more than 2000 hours of volunteer hospital work.

Survivors include her husband, Carl A.; a son, John Young Hohn of Seattle, Wash.; a daughter, Lyn Jassen of Nordheim; two stepsons, Carl A. Nau Jr. of Phoenix, Ariz., and Ernest Nau of Fairfax, Va.; two sisters, Bertha Adix of Yorktown and Dora Sauermilch of Houston; a brother, Ernest Gras of Duncan, Okla.; and nine grandchildren.

The family requests memorials be in the form of donations to Gloria Dei Lutheran Church in Lubbock.

Ruthie Mae Rosser

STANTON (Special) — Services for Ruthie Mae Rosser, 75, will be at 2 p.m. today in the First Baptist Church here with the Rev. Ed. Carson, pastor, officiating.

Burial will be in Evergreen Cemetery under direction of Gilbreath Funeral Home.

Mrs. Rosser died at 4:24 a.m. at Martin County Hospital here following a lengthy illness.

She was a longtime resident of Howard County and had lived in Abilene, moving to Stanton a year ago.

Survivors include two daughters, Mrs. Cecil Hobbs of Midland and Mrs. Floyd Woods of Odessa; a sister, Mrs. Clora Vaughn of Stanton; a brother, Houston Lanier of Fort Worth; seven grandchildren.; and two great-grandchildren.

Macon Quinn Shaw

LITTLEFIELD (Special) — Services for Macon Quinn Shaw, 84, of Route 1 Sudan, will be at 10 a.m. Wednesday in Bula Methodist Church at Bula with the Rev. Harvey Whittenburg of Oklahoma Lane and the Rev. Eddie Riley, assisting.

Burial will be in Littlefield Cemetery under direction of Hammons Funeral Home.

Shaw was dead at 11:15 a.m. Sunday on arrival at a Littlefield hospital following a long illness.

He was a farmer and a native of Trinity.

Survivors include his wife, Ninnie Lou; four sons, Richard and Homer, both of Davidson, Okla., Laroyce of Lemoore, Calif., and Zackie of Roseville, Calif.; five daughters, Mrs. Mildred McGowan and Mrs. Barbara Finnan, both of Las Vegas, Nev., Mrs. Doris Harrison of Lindsey, Okla., Mrs. Lajoyce Pierce of Bula, and Mrs. Julia Towler of Houston; a sister, Mrs. E.V. Cornet of Lamesa; 20 grandchildren and nine great-grandchildren.

W.O. Wood

EARTH (Special) — Services for W.O. Wood, 75, a longtime resident and retired farmer of Earth, will be at 10:30 a.m. today in the First Methodist Church here.

Wood, who was born in Brusselville, Ala., died Sunday night in Littlefield Hospital.

Officiating will be the Rev. Bill Watson, pastor, and the Rev. Johnny Williams, pastor of the First Methodist Church in Crosbyton.

Burial will be in Earth Cemetery under the direction of Parsons-Ellis-Singleton Funeral Home.

Wood was married to the former O.D. Richerson Dec. 7, 1924 at Wellington. He was a member of the Methodist church.

Survivors include his wife; one daughter, Mrs. Cecelia Goodwin of Earth; five brothers, Jim and Woodrow of Wellington, Ray of Sudan, Tom of Oklahoma City, and Jack of Brackettville; and two grandchildren.

Obituary Briefs

Services for Offie "Bill" Little, 41, of Tulia will be at 2 p.m. today in Tulia's Faith Assembly. Burial will be in Rose Hill Cemetery under direction of Wallace Funeral Home. He died Saturday.

• • •

Services for Samson G. Salazar, 19, of Palatine, Ill., will be at 10:30 a.m. today in Iglesia Del Olivar Pentecostes in Lubbock. Burial will be in Peaceful Gardens Memorial Park under direction of Henderson Funeral Directors. He died Friday.

• • •

Services for H.N. Bennett, 92, of Littlefield, will be at 2 p.m. today Memorial Park under direction of Hammons Funeral Home in Littlefield. He died Sunday.

• • •

Services for Mrs. Cloy Englant, 72, of Bovina, will be at 2 p.m. today in First Baptist Church at Bovina. Burial will be in Bovina Cemetery under direction of Parsons-Ellis Funeral Home at Friona. She died Sunday.

• • •

Services for David M. "Doc" Parsons, 78, of Levelland, will be at 4 p.m. today in George C. Price Funeral Chapel at Levelland. Burial will be in City of Levelland Cemetery under direction of Hammons Funeral Home. He died Saturday.

• • •

Services for Aurel R. Popham, 82, of Chillicothe, Mo., will be at 2 p.m. today in Pleasant Grove Methodist Church at Chillicothe. Burial will be in Englewood Cemetery under direction of Gordon Funeral Home at Chillicothe. He died Saturday.

• • •

Services for Mrs. J.G. Rhodes, 91, of Tulia, will be at 10:30 a.m. today in Wallace Funeral Chapel in Tulia. Burial will be in Rose Hill Cemetery under direction of Wallace Funeral Home. She died Sunday.

• • •

Services for William Hugh Shackelford, 67, of Levelland, will be at 2 p.m. today in Park Drive Baptist Church at Levelland. Burial will be in Memorial Gardens Cemetery at Levelland under direction of George C. Price Funeral Directors. He died Sunday.

• • •

Services for Nathan W. "Chick" Shoffit, 78, of Brownfield, will be at 10 a.m. today in Hubbard-Kelly Funeral Chapel at Odessa. Burial will be in Sunset Memorial Gardens under direction of Hubbard-Kelly Funeral Home He died Sunday.

Tips Lead Police To Slaying Suspect

Lubbock police Monday arrested a 38-year-old man in connection with the Sunday slaying of a city resident after he apparently had pleaded for mercy from his attacker.

Detectives, after receiving information from witnesses to the slaying of 23-year-old Kenneth Camel, arrested the man at an address in the 300-block of East Broadway about 6 p.m. Monday.

Camel, of 1921 Baylor St., was found lying outside an apartment complex at 416 Idalou Road about 3:05 a.m. Sunday. Police at that time said he was alive, but unresponsive and unconscious.

He died an hour later in Lubbock's West Texas Hospital of a single gunshot wound to the back. Police earlier had indicated Camel was shot in the back of the head, but autopsy reports Monday said a bloody area behind the man's neck was caused by small cuts rather than a gunshot.

Justice of the Peace Charles E. Smith ruled the man's death homicide, the 19th this year and the city's 16th murder for 1978.

One witness to a portion of the attack said she had heard a man's voice pleading "no, please, no" only minutes before she heard three gunshots.

Services for Camel are pending with Jamison and Son Funeral Home.

Year's Inflation Projected To Peak At 7 Percent

WASHINGTON (AP) — Treasury Secretary W. Michael Blumenthal described the inflation rate Monday as a "worrisome thing" and predicted it would be about 6.5 to 7 percent for the full year.

Prices have been rising at an annual rate of more than 10 percent in the first four months of the year, but Blumenthal said bad weather, food prices and the coal strike distorted the figures.

Former Avalanche-Journal Editor Dies

Services for J. Walter Greep, 81, a former editorial page editor for the Avalanche-Journal, will be at 2 p.m. today in Sanders Memorial Chapel with Dr. Dudley Strain, retired First Christian Church minister, officiating.

Burial will be conducted in Owensboro, Ky., under direction of Halley-McGinnes Funeral Home.

Greep, of 2827 23rd St., died Monday at his home after a lengthy illness.

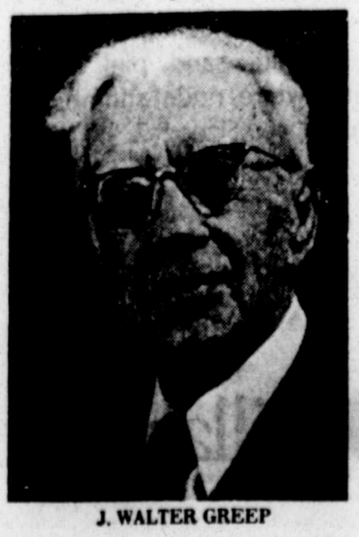

J. WALTER GREEP

A veteran newspaperman of 51 years, Greep retired from the Avalanche-Journal in 1970 where he had worked 15 years. He began in journalism as editor and publisher of the Hartford, Ky., Herald, a weekly newspaper.

He was editor and publisher of the Denison Herald from 1930-1940.

He wrote his first book, a collection of original poetry, at the age of 16 and later wrote a volume titled the "Church Publicity Handbook."

He pioneered in the field of church publicity and promotion, serving for a time as promotional director for the Broadway Christian Church in Lexington, Ky. and the New York Avenue Presbyterian Church in Washington, D.C.

Prior to coming to Lubbock he served four years as news director and commentator for Radio Station WVJS of Owensboro, Ky. He was a member of the Society of Professional Journalists, Sigma Delta Chi and the Radio-Television News Directors Association.

He was an active member of the First Christian Church here.

Survivors include his wife, Mary Evelyn; a brother, Malcolm of Owensboro; and a sister, Mrs. Virginia Schneider, also of Owensboro.

The family suggests that memorials be made to the First Christian Church of Lubbock or the American Cancer Society.

YEP, HE'S YOUNGER — Albert Daniels, 90, of El Cajon, Calif., always hated his fine, straight hair and that "contrary cowlick." So he went to a beauty shop. Afterward, obviously happy, Daniels agreed with a friend that he looks younger — at least 80.(AP Laserphoto)

Burglars' Activities Costly To Residents

Car burglars' costly shenanigans continued to plague Lubbock residents as the week began, but some of those thieves weren't as lucky as others.

Witnesses to one incident spotted two men in a pickup truck circling Modern Chevrolet at 41st Street and Avenue P about 1:30 a.m. Monday without their automobile lights on.

Becoming suspicious, the witness told police he continued to watch until the two men got out of their truck and began removing a $600 set of wheels and tires from one car there, placed them in back of their truck and drove off.

Officers later stopped the vehicle in the 1500-block of 40th St. and found one man hiding behind a bush near there. The truck was impounded and the 18-year-old man arrested, although the second culprit fled.

Other burglars made off with eight radio units valued at $1,550 from Larry Smith of Electronics Wholesale at 4019 34th St. between 11 p.m. Sunday and 3:30 a.m. Monday.

Smith told officers the radios were in a parked car outside a residence in the 2700-block of 42nd St. when the incident occurred.

Don Gass of 4516 66th St. told officers someone apparently removed a citizens-band radio and a tool box at a combined value of $250 from the back of his pickup parked outside his home between 10 p.m. Sunday and 8 a.m. Monday.

Thieves also made off with a $300 citizens-band radio and a camera from a car owned by John Lozano Pesina of Rt. 8 while the auto was parked 1/4 of a mile west of Frankford Avenue on 4th Street between 8 p.m. Sunday and 6:30 a.m. Monday.

In other activity, officers still were investigating a report by a 15-year-old Geneva Avenue resident that a white man in his late 20s indecently exposed himself to her as she walk in the 6100-block of Indiana Avenue about 12:20 a.m. Monday. The man was described as about 6 feet tall, weighing 150 pounds and dressed in a white T-shirt and blue jeans.

Television sets valued at $300 were taken from the homes of Sylvia Navarrette of 1912 Ave. U, rear, and from a room at the El Tejas Motel at 1000 N. Ave. Q.

An $80 pistol, a shotgun and several coins reportedly were taken after burglars broke into Cecil's Auto at 2302 4th St. between 6 p.m. Saturday and 8 a.m. Monday, Cecil Tomns told police.

Burglars removed two air conditioners valued at $1,500 and $25 in cash from the Lyons Chapel Baptist Church at 1704 E 24th St., Joe Frank Collins told police.

Ross Phillips of Phillips Ready Built Homes told police someone took $40 from a desk at his 2306 Erskine St. business between 8 p.m. Sunday and 7:40 a.m. Monday.

Burglars broke through a front display window at Harper's Jewelry at 3412 34th St. between 6 p.m. Friday and 8 a.m. Monday to remove about $670 in jewelry from the display case there, H.E. Harper reported.

In a more unusual theft, Raymond McLaren of the Yellowhouse Gin at 301 Erskine St. told police someone apparently pushed a $1,500 tractor from its place on the lot to a nearby business and loaded it onto a truck to be carried off between 5 p.m. Friday and 8 a.m. Monday.

McLaren said the thieves apparently used another tractor to push the vehicle around the lot, but left that one sitting even though it worked and the stolen one did not.

Barbara Hamlin of 3713 95th St. told police she was in the process of moving when someone apparently took a $2,50 diamond ring from a dresser at a 5203 73rd St. address Wednesday or Thursday.

In other reports, G.A. Beck of 6801 W. 19th St., Space 38, said burglars pried a door Sunday night and made off with a $900 television set.

News Briefs

Two-year-old Johnny Curd of 8203 Louisville Drive was in critical condition late Monday in Methodist Hospital's intensive care unit. The child was hospitalized late Friday after nearly drowning when he fell into a shallow pool in the backyard of his home.

• • •

Dorsie Pedigo, 70, of Colorado City was in critical condition late Monday in Methodist Hospital with injuries he suffered Thursday when a crane fell on him at a Colorado City junkyard.

• • •

Duane Oris Harrod, Jr., 19, of 2209 Slide Road was in serious condition Saturday in a motorcycle accident on a parking lot in the 4600-block of Avenue H.

• • •

Firemen said Monday sparks from machinery apparently ignited 13 bales of cotton in storage at Farmers Coop Compress at East 50th Street and Southeast Drive about 1:30 p.m., causing an estimated $100 to $1,000 damage. Officials said an employee was using an air hose to blow dirt off the bales when the fire erupted.

FLOWERS TODAY
5308-B Slide Road
795-9333
City Wide Delivery

FRANKLIN-BARTLEY FUNERAL HOME
4444 SOUTH LOOP 289
799 3666

FAMILIES ARE SELECTING PEACEFUL GARDENS BECAUSE:
LOCATION
Only minutes South of Lubbock on US #87 (Woodrow Exit) away from the noise and clamor of city traffic.
MANAGEMENT
Bobby Assister, President & General Manager, has 15 years in cemetery management.
PRICES
Much lower than generally expected.
FLOWERS
Even artificial flowers may be left in the bronze vases all year if desired.
TERMS
Every effort is made to make arrangements based on each family's need.
PERPETUAL CARE
BEFORE YOU BUY BURIAL PROPERTY, CHECK WITH US
PEACEFUL GARDENS MEMORIAL PARK
P.O. Box 3282 Lubbock, Tx. 863-2241
CEMETERY•MAUSOLEUM•CHAPEL•BRONZE MEMORIALS

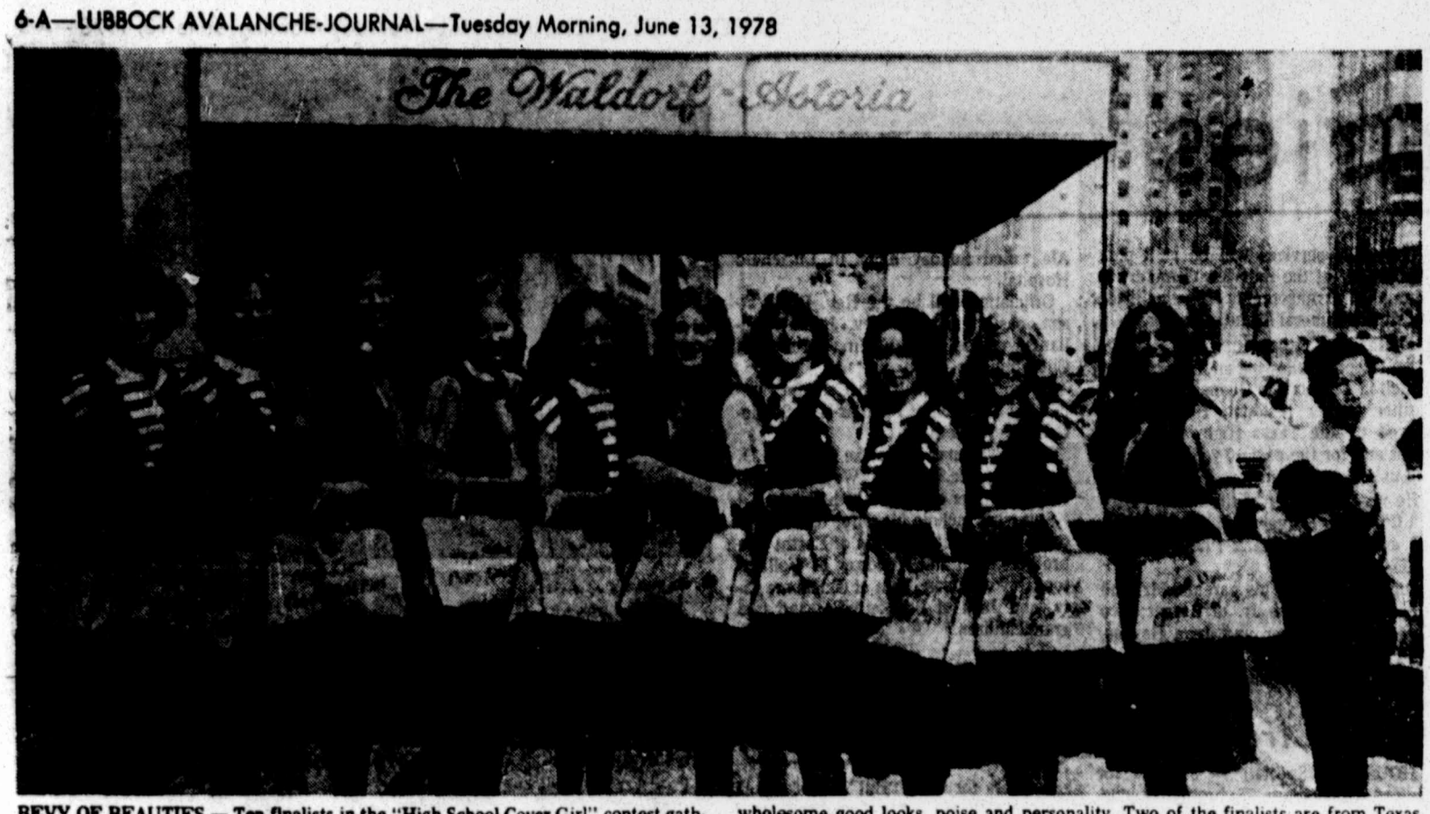

BEVY OF BEAUTIES — Ten finalists in the "High School Cover Girl" contest gathered outside the Waldorf-Astoria Hotel in New York Monday for a sidewalk portrait. Chosen from all over the country, the girls are said to represent the American ideal of wholesome good looks, poise and personality. Two of the finalists are from Texas. They are Leslie Lee (fourth from left) of Houston and Kathleen Hollenbeck (fifth from left) of Richardson. (AP Laserphoto)

Big Postal Wage Hike Prospect Irks Strauss

WASHINGTON (AP) — Robert Strauss, President Carter's chief inflation fighter, said Monday that if the nation's 540,000 postal workers win a big new wage hike it will seriously damage efforts to restrain increases in many other industries.

"If we don't get a reasonable agreement in the postal negotiation, it's an outrage," Strauss told a meeting of Massachusetts municipal officials here.

"If we lose this particular negotiation, if it goes through the roof, it will have a bad impact on every other negotiation we have coming up in the future," Strauss said.

"Therefore, I hope the postal officials will be as tough as they can be.

The negotiations between the U.S. Postal Service and the postal workers are the first major national wage talks since Carter announced his anti-inflation effort in April.

Strauss said he intends to use "all my strength" and influence in seeking restraint in the current negotiations, which are to be completed by mid-July.

So far neither management or the union have made specific money proposals.

But the Carter administration has been anxious to press home its anti-inflation arguments so the postal talks do not set a bad example for the other industries in which contract settlements are to be negotiated in the next several months.

Strauss said that he does not want to be portrayed as anti-union or anti-labor because of his remarks.

RECORDS
A full line of Singles and LP Albums
You may listen before you buy!
U.V. BLAKE RECORD CENTER
2401-34th Since 1931 795-6408

WEIGHT LOSS CLINIC
FREE CONSULTATION
CALL 793-2896
3724 34th

Califano Says HEW Can Handle Big Cut

WASHINGTON (AP) — HEW Secretary Joseph A. Califano Jr., who last week implored Congress not to take a meat axe to his budget in a drive against waste, says the huge department can absorb a $1 billion cut without reducing any services.

The House voted overwhelmingly last Thursday to cut $1 billion from the Department of Health, Education and Welfare's $182 billion budget for fiscal 1979, with the funds to come out of the $6 billion that HEW itself estimates it wastes each year.

A week ago, Califano sent every member of Congress a letter warning that "meat axe cuts will reduce the funds available for the millions of Americans who benefit properly from HEW programs."

He also sent the lawmakers a lengthy directive to his department chiefs setting targets to reduce waste next year by $1.1 billion and by twice that amount in 1981.

In a 100-word written comment on the House vote obtained from a department spokesman Monday, Califano raised no objections to the cut. The secretary said:

"The House vote recognizes, as this department itself has also done, the demand of the American people for more efficient government.

"HEW had previously identified that $1 billion as its own target for reducing fraud, abuse and waste during 1979 through a series of vigorous and systematic management actions. We intend to meet or exceed that goal.

"We will not cut programs that properly benefit millions of Americans. But we will work to stop the leakage of program funds."

Rep. Bob Michel, R-Ill., who proposed the budget-cutting amendment that the House approved 290-87, said Monday, "It sounds like old Joe is doing the Jerry Brown shuffle on that one."

Michel was referring to California Gov. Edmund G. Brown Jr., who was an outspoken critic of that state's tax-cutting constitutional amendment. Since the amendment passed, some critics contend, Brown has virtually adopted the proposal as his own.

Some congressmen said the passage of California's Proposition 13, the tax-cutting amendment, prompted the strong vote in the House on the amendment.

Michel, the ranking Republican on a House subcommittee that handles HEW appropriations, said Califano's statement "sure doesn't square with that 20-page letter they sent trying to get members to vote against us."

Michel had cited HEW's targets for reducing waste in urging approval of the cut. "I'm taking them at their word. How could we do any less?" he asked.

In his report on waste, fraud and abuse last March, the HEW inspector general said only about one-seventh of the $6.3 billion to $7.37 billion the department wasted was lost to outright fraud and ripoffs. The bulk of the waste was money that HEW paid for excessive medical services under Medicare and Medicaid.

Califano revised the overall estimate of HEW's waste by $838 million last week, putting the new range at between $5.5 billion to $6.5 billion.

Auto Safety Studies Underway

WASHINGTON (AP) — Three new auto safety investigations involving alleged problems of fuel leakage, steering and vehicle control were announced Monday by the Department of Transportation.

The alleged problems concern fuel leakage in Ford Granadas and Mercury Monarchs, steering mechanisms in Ford Pinto and Mustang II vehicles and Mercury Bobcats and front wheel bearings on Fiats.

Ford Motor Co. had no immediate comment. A Fiat spokesman said the company was confident the investigation would not find a safety-related problem with the bearings.

Ford agreed last Friday to recall 1.5 million Pintos and 30,000 Bobcats to correct fuel tank defects that safety officals said could lead to fires in rear-end collisions.

The new investigations are being made by the National Highway Traffic Safety Administration after allegations about the safety of the products. After more information is collected the agency may call for a public hearing before determining whether recalls should be made.

One investigation concerns an alleged leakage problem in the fuel line of 1975 and 1976 Ford Granadas and Mercury Monarchs equipped with V8 engines. The department said the leaks could result in engine compartment fires.

Some 568,000 vehicles are involved. The department said fuel leakage can occur at the point where a small rubber hose connects the metal fuel line to the fuel filter which is attached to the carburetor. It asked drivers to check the rubber hose and its clamps for signs of fuel leakage and to have repairs made promptly.

The steering case involves 1973, 1974 and 1975 Pinto, Mustang II and Bobcat vehicles without power steering, totaling 1,266,000 cars. The department said the problem involves the steering coupling flange. It said drivers who notice a sudden abnormality in their steering, such as slippage when the steering wheel is turned, should have repairs made promptly.

The third investigation involves Fiat 128 and X-1-9 vehicles sold from 1973 through 1977. The department said the failure of front wheel bearings on these cars, totaling some 221,000 vehicles, can result in the loss of vehicle control because of wheel loosening, lockup or separation.

Frans Donck, vice president of engineering and service for Fiat Motors of North America, Inc., with offices in Montvale, N.J, said Fiat has conducted exhaustive tests and investigations of complaints about the bearings.

"We have found no instance of dangerous bearing failure nor substantiated complaints of loss of control, wheel looseness, wheel lockup or wheel separation. We are confident the NHTSA investigation, with which we have cooperated fully, will not find a safety related problem with these bearings," Donck said in a statement.

U-2 Spy Planes Look At Ecology

RAPID CITY, S.D. (AP) — The U-2 high altitude aircraft used for spying missions during the cold war of the 1950s is serving as an environmental tool in the 1970s.

For two weeks, pilots of U-2s have been taking photos of mines, water sources and drainage patterns and the condition of vegetation.

RED RAIDER 'MUMS' are ready! PLANT NOW.
holland GARDENS

WALLPAPER
Large Selection in Stock to Choose From!
PAUL GRAHAM CO.
1415 AVE. N 765-6607

Playtex® summer sale!
Save $1 to $4
Save $1 on all Instead® bras. Reg. 8.50 & 9.95. . . . . 7.50 & 8.50
Save $1 on Living® bras, style #159 Reg. 6.95. . . . . 5.95
Save $2 on I Can't Believe It's a Girdle® for light weight control. Reg. 11.95 to 23.50. . 9.95 to 21.50
Save $4 on I Can't Believe It's a Girdle® all-in-one style #2532. Reg. 29.95. . . . . 24.95
Sale ends on July 8, 1978

Summertime Intimate Apparel Sale!

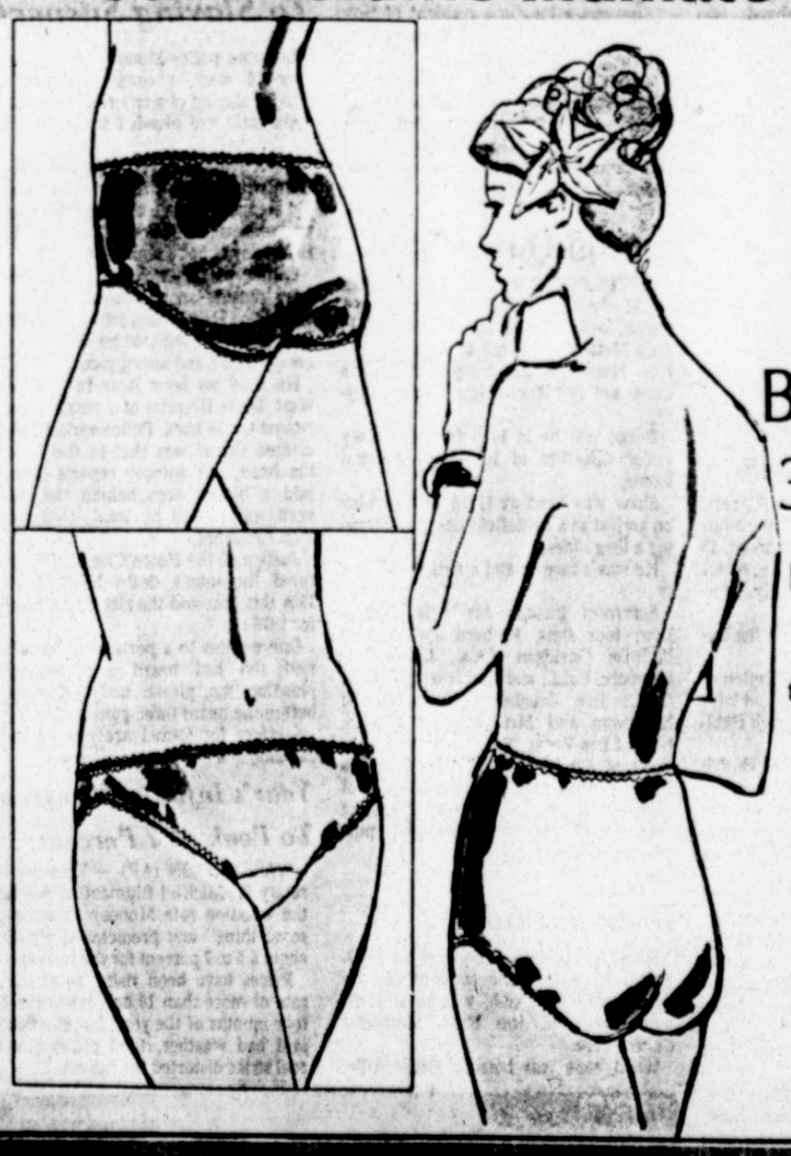

Blush® annual sale!
3 for 5.75 After sale price, 2.25 ea.
Blush® satin hipsters, nylon bikinis
3 for 6.40, satin or nylon briefs, After sale price 2.50 ea. Pretty panties for your panty wardrobe designed with a comfortable 100% cotton shield. Nylon or satin brief in white, nude, shrimp, mint, blue and corn silk. Nylon bikini in white, sand, pink or blue. Satin hipster in white, nude, shrimp, mint, blue and corn silk. Sizes 5-7.

Shop Dillard's in South Plains Mall Monday thru Saturday 10-9
Dillard's

Court Clears Way For Nazis' March

WASHINGTON (AP) — The Supreme Court cleared the way Monday for a demonstration by American Nazis in the Chicago suburb of Skokie where 7,000 survivors of World War II Nazi concentration camps live.

Voting 7-2, the justices turned down a request by Skokie officials that the planned rally on June 25 be postponed pending consideration of the village's formal appeal.

The court's denial of the request, which had been submitted to Justice John Paul Stevens last week, was announced without comment by Chief Justice Warren E. Burger.

Skokie, a largely Jewish community of about 70,000 residents, has fought legal battles for more than a year attempting to block any type of demonstration by a small group of Nazis called the National Socialist Party of America.

State and federal courts have all ruled against the village. Community officials claim the demonstration would cause particular harm to the 7,000 residents who were in concentration camps during World War II.

In Monday's vote, Justices Harry A. Blackmun and William H. Rehnquist voted in the minority and said the June 25 rally should be postponed pending consideration of the village's appeal.

Both justices said they wanted to study the Skokie case in light of a 1952 Supreme Court decision involving free-speech and free-expression limits. But they were overruled.

The Supreme Court's action did not affect the lower court rulings against the village's attempt to halt the demonstration which is to be held in front of the Skokie village hall.

The lower courts had struck down as unconstitutional village ordinances which barred marches in paramilitary uniforms and the distribution of "hate literature" and required a $350,000 insurance bond for public demonstrations.

The village filed a formal appeal to the Supreme Court, but that case is not expected to be decided until after the demonstration takes place. Therefore, village lawyers submitted their request to Stevens last week.

Lawyers for the village had told Stevens, "Unless a stay order is granted, the Nazis will conduct their demonstration and the issues raised in this case will have been largely rendered moot."

"The national attention this case engendered, the intensity of passion which it has aroused and previous experiences of the village of Skokie have made it certain that a massive confrontation will occur on June 25," the lawyers argued.

But the American Civil Liberties Union, representing the Nazis, argued that the village's contention that their case would be rendered moot if the demonstration is held before the justices consider the village's formal appeal is "completely unfounded."

"The presence or absence of a single assembly cannot moot any judicial decision invalidating the ordinances in question and preventing their future enforcement," ACLU lawyers argued.

State courts, a federal trial judge and the 7th U.S. Circuit Court of Appeals all have ruled that the Nazis have a constitutional right to demonstrate in Skokie.

The Nazis, led by Frank Collins of Chicago, plan to hold a "White Power" rally in front of the Skokie village hall. Their members are to be dressed in full Nazi uniform and will display swastikas.

In clearing the way for the rally, the 7th U.S. Circuit Court of appeals on May 22 ruled:

"If these civil rights (of freedom of speech, expression and assembly) are to remain vital for all, they must protect not only those society deems acceptable but also those whose ideas it quite justifiably rejects and despises."

Board To Try School Bond Election Again

A-J Correspondent

CHILDRESS — The Childress Independent School District board of trustees has announced an upcoming bond issue election that would pave the way for construction projects carrying a price tag of almost $2 million.

The action, which was approved in a recent special session of the board, came on the heels of a resounding defeat at the polls of an earlier school bond issue.

In April, voters turned down two proposals which would have provided a new kindergarten through eighth grade school plus improvement at the high school. One of those plans required about $2.5 million in funds while the second proposal would have needed about $3 million.

Superintendant Glen Lowrance said board members "burned the midnight oil" in a lengthy session that resulted in the new bond issue proposal which would build a new school for kindergarten through fifth grade. The plan also would provide for improvements at Junior High School. The election has been set for July 11, and voters will be asked to approve a bond issue of $1,995,000.

"We feel it will meet our needs, although, not necessarily our total needs," Lowrance said. "But it's something that's going to have to be done."

In other action, the board unanimously appointed Mrs. Judy Johnson to the school board office recently vacated by the resignation of Clint Crawford. Lowrance said Crawford's resignation was to allow a member of his family to accept a position with the school district. Regulations prohibit new employees of the school system from being closely related to board members.

Nobody Biting In Fish War

WASHINGTON (AP) — The fish war between the United States and Canada is not a whale of a story.

No patriots on either side have inspired the masses with stirring slogans such as:

— Give me haddock or give me death.

— I have not yet begun to fish.

— Praise the lord and pass the bait.

The war celebrated its birthday Monday. It is o-fish-ally one week old — one week since Canada, angered at U.S. reluctance to enter into a provisional bait

The United States, properly net-tled and never one to cod-dle an antagonist, promptly told all Canadians to reel in their lines from U.S. waters.

Serinity has not yet returned. Neither nation has determined what effects the war has had on its purses.

Asked about the progress of the war, a Coast Guard spokesman reported Monday, in droll fashion: "We've had no incidents on either coast."

No anglers are crossing the bar jack and fishing in each other's waters. And Coast Guardsmen are still on their perch, waiting for diplomats to mullet over.

But the diplomats are as silent as scallops. Neither side is crabbing about the other. Neither side is trolling any red herrings.

In other words, for more news, tuna in tomorrow.

And if you think this story is bad, holy mackerel, you should have seen the one that got away!

Soil, Water Issues To Be Discussed

CROSBYTON (Special) — Views will be exchanged on soil and water conservation programs Monday in a public meeting scheduled for 8 p.m. in the Crosbyton Pioneer Memorial Building.

R.H. Farris Jr., director of the Rio Blanco Soil and Water Conservation Board, and Silas Flournoy, district conservationist, will co-chair the meeting.

The meeting is being held as a result of the Resources Conservation Act of 1977, signed by President Carter in November. The act recognizes the need for public participation to insure that conservation programs are effective and responsive to public needs.

Written statements may be presented at the meeting. If for some reason, a person is not able to attend, a statement will be accepted at the Soil Conservation Service office, here, or by any director of the Rio Blanco SWCD. Joe Darden of Lorenzo is secretary.

1928 Slaton Class To Have Reunion

SLATON (Special) — The Slaton High School Class of 1928 will celebrate its 50th anniversary Friday, Saturday and Sunday.

Registration is scheduled for 9:30 a.m. Friday in the First Christian Church, and a reception will be given in the home of Mrs. Alton Cain Friday evening.

A banquet at 7:30 p.m. in the First Christian Church will highlight activities Saturday. The Sunday morning meeting will be at the Slaton Chamber of Commerce building.

Commission Slates Utility Conference

A-J Austin Bureau

AUSTIN — The Public Utility Commission has set a pre-hearing conference for Thursday on the application of Southwestern Public Service Co. for certification of certain areas in Lubbock County for service.

That session will begin at 10 a.m. in the PUC hearing room B in Austin.

JAYMAR SPIRE

Jaymar® fits you with Sansabelt® dress and casual slacks...they're the slacks famous for the extra comfortable fit. The comfort lies in the exclusive Sansabelt waistband, a patented, band of triple stretch webbing that's hidden inside. Tailored in textured 100% polyester knit that keeps its shape and never wrinkles. At Dillard's you'll find the best collection of casual and dressy styles to select from in a vast collection of rich solids and distinctive fancies. Sizes 32-42. **32.50-37.50.**

Take the Jaymar challenge at Dillard's! Purchase a pair of Sansabelt slacks, and if they aren't the most comfortable slacks you've ever worn, return them for a full refund!

Spire of California-shirts for the spectator and the sportsman in cool, easy care textured 100% polyester knit. Relaxed short sleeve styling with raglan sleeve for comfort and good looks. Casual California collar, chest pocket. A winner you can bet on in exciting prints and basic solids. Sizes s-m-l-xl. **$20.**

Dillard's

Shop Dillard's in South Plains Mall Monday thru Saturday 10-9

6-13

COMPLETE STOCKS ● NYSE, AMEX

Footnotes

Sales figures are unofficial.
d—New yearly low. u—New yearly high.
Unless otherwise noted, rates of dividends in the foregoing table are annual disbursements based on the last quarterly or semi-annual declaration. Special or extra dividends or payments not designated as regular are identified in the following footnotes:
a—Also extra or extras. b—Annual rate plus stock dividend. c—Liquidating dividend. e—Declared or paid in preceding 12 months. i—Declared or paid after stock dividend or split up. j—Paid this year, dividend omitted, deferred or no action taken at last dividend meeting. k—Declared or paid this year, an accumulative issue with dividends in arrears. n—New issue. r—Declared or paid in preceding 12 months plus stock dividend. t—Paid in stock in preceding 12 months, estimated cash value on ex-dividend or ex-distribution date.
x—Ex-dividend or ex-rights. y—Ex-dividend and sales in full. z—Sales in full.
cld—Called. wd—When distributed. wi—When issued. ww—With warrants. xw—Without warrants. xdis—Ex-distribution.
vj—In bankruptcy or receivership or being reorganized under the Bankruptcy Act, or securities assumed by such companies.

Market Has Erratic Day

NEW YORK (AP) — Stock prices advanced slightly in an erratic session today following a Bethlehem Steel pricing move that the White House hailed as a "major breakthrough" in the fight against inflation.

The Dow Jones average of 30 industrials, up more than 4 points at its mid-day peak, showed a .78 gain at 860.01 an hour before the close.

Advances outnumbered declines by about a 7-6 margin among New York Stock Exchange-listed issues.

Trading was moderate. Big Board volume came to 22.24 million shares as of 3 p.m.

Early in the day Bethlehem Steel announced a 3 percent price increase on steel mill products and said it didn't expect any further "boost this year.

Robert Strauss, who heads the White House's anti-inflation campaign, said it was "probably the most significant step" to date since the Carter administration began its intensive effort to persuade corporations and labor unions to hold down wage and price increases.

New York (AP) — Monday's national prices for New York Stock Exchange issues as of NYSE close. Prices and volume consolidated for securities also traded on other markets.

Stock	Sales PE	hds. High	Low	Close	Chg
— A —					
ACF	2 10	9	33 u35¼	35	35 — ⅛
AMF	1 24	9	19⅞	19⅝	19¾ — ⅛
APL	1 8	119	12¼	12¼	12¼+ ¼
ARA	1.45 10	13	43¾	43⅛	43⅜+ ⅛
ASA	1	125	20¼	19⅞	20¼+ ⅛
ATO	40 7	270	12⅝	12	12⅛+ ⅛
Abbtlb	72 16	653	35¼	34⅝	34⅝— ⅛
Acmcl	80 9	64	20	19⅞	19¾+ ⅛
AdmDy	04 7	66	5⅝	5⅛	5¼— ⅛
AdaEx	111	50	12⅛	11⅞	12
AdmMl	20e 10	72	7⅝	7¼	7⅝+ ⅛
Adobe	20	219	24½	24	24½+ ⅛
AetnaLf	2.20 5	486	43⅝	42¾	43⅛+ ⅛
AetnaLf pf 2		1	63½	63½	63½—1¼
Aguirre	8	8	13⅛	13¼	13¼—
Ahmans	1.5 5	57	22¼	22½	22½— ¼
Airfrn	68 18	2	3¼	3⅛	3⅛— ⅛
AirPrd	40 12	75	30¼	29¾	29⅞— ⅛
AirbFrt	80 14	9	23	22⅞	22⅞+ ⅛
Alcoa	80 18	x22	14¾	14⅝	14¾+ ⅛
AlaGas	1.40 5	9	17	16⅞	16⅞
AlaP dpf	87	15	9	8⅞	8⅞— ⅛
AlaP pf	9	2100	88	88	88 +1⅜
AlaP pf	9.44	220	93½	93½	93½+1
AlaP pf	8.16	280	81	81	81
Alaskn	66 20	73	18⅝	18⅛	18⅛— ¼
Albany	92 10	279	34⅛	33⅞	33⅞— ¼
Alberto	36 15	14	9¼	9⅛	9⅛
Albertsn	96 11	45	u37⅞	35½	37½+2
AlcanA	1.40 5	239	28⅝	28⅛	28⅝— ⅛
Alcoltd	1.16 6	13	27½	27¼	27⅛
Alexdr	40 6	6	7⅝	7½	7½
AllgLp	80a 7	80	u19¼	18⅛	18⅛— ¼
AllgAir	4	262	8¼	8⅛	8⅛— ⅛
AllgLd	1.28 8	x107	18⅛	18¼	18¼
AllgL pr	2.19	x24	21⅝	21½	21⅝+ ⅛
AllgPw	172 8	111	18	17⅞	17⅞— ⅛
AllenGp	88 7	24	17¼	16¼	17
Allergan	.40 15	62	38⅞	38⅝	38⅝+ ⅛
AllgEn	2 8	179	41⅝	40⅞	41 — ½
AllgMnt	72 9	51	13⅞	13⅝	13⅝
AllgPd	60 28	10	15½	15¼	15¼+ ¼
Allgstr	1.20 6	83	24⅞	24½	24½— ⅜
AllgSup		36	2½	2⅜	2½
AllsCh	1.50 6	385	35¼	34⅝	34⅝— ⅜
AllrAu	60b 4	53	14⅝	13⅞	14
AlphPr	72a 8	19	19⅝	19	19⅝+ ⅛
Alcoa	1.80 8	200	45¼	44½	44½— ¼
AmSug	1.69	34	18⅝	18¼	18⅝+ ⅜
Amax	1.75 33	107	34⅝	33⅝	34¼+ ⅛
Amax pf	3	3	41¼	41	41¼+ ½
AMBAC	1.30 13	67	54¼	53⅝	54⅛— ⅛
Amcord	80 7	79	15¼	15⅛	15⅛— ⅛
Amrce	1.20 7	3	24	23⅝	24
Amrc pf	2.60	8	39	39	39 — ½
AHess	1b 9	277	31	30¼	30¼— ⅜
AHes pf	3.50	41	68¼	68½	68½— ⅜
AAirFilt	64 10	49	22⅝	22⅛	23 — ⅛
AmAir	40 6	707	12⅞	12½	12¾— ¼
AmAir wt		110	4¼	4⅛	4¼
AAir pf	2.18	34	20¼	20⅛	20¼— ⅛
ABaker	1.20 6	5	18¼	18⅛	18⅛— ¼
ABrands	3.50 8	91	51⅝	51	51¼— ⅛
ABrd pf	1.70	18	24¼	24¼	24¼— ⅛
ABdcst	1.80 8	260	52½	51¾	52¼— ¼
ABldM	.60 9	20	u17⅝	17	17¼+ ⅛
AmCan	2.70 7	63	41	40¼	40¼— ⅛
ACentry		8	2⅞	2¼	2¼
ACredt	1.30 5	23	20⅝	20	20⅛— ⅛
ACyan	1.50 10	186	32	31¼	31¼— ⅜
AmDist		40	11½	10⅞	10⅞— ⅛
ADT	.96 13	86	34½	34⅛	34½— ⅛
ADialYt		9	u9¼	9½	9¼+ ⅜
ADist pf	8.4e	6	14⅝	14⅝	14⅝+ ¼
AEPw	2.12 9	370	22⅞	22½	22⅝
AmExp	1.40 10	413	38⅝	37⅞	38⅛+ ⅜
AFamil	.50b 7	150	16⅞	16⅛	16⅞— ⅛
AmFdys		12	19	8⅞	8⅞
AFdys pf		260	26¼	26¼	26¼+ ⅛
AGlBd	1.96e	x41	22⅝	22½	22½+ ⅛
AGnLife	1.32	68	17½	17⅛	17⅛+ ⅜
AGenIns	90b	5 x140	29	28¾	28⅞
AGin pf	1.80	13	36	35½	35½— ½
AGin pf	90	20	28⅞	28⅝	28⅝— ¼
AHertEl	.40	9	64	11½	10¾
AmHoist	1 7	188	18½	17¼	17⅞— ⅜
AHome	1.30 15	902	31⅛	30½	30½— ½
AHome pf	2	10	139	139	139 —2½
AHosp	.68 15	298	30½	29⅝	29⅝— ½
AminvsT	.30 20	255	9⅛	8¼	9⅛+ ⅛
AMF	.60 11	185	26	25¼	25⅝+ ⅜
AMcp	1.20 13	12	24½	24¼	24¼— ⅛
AmMotrs	73	558	6	5¼	5½
ANatR	3 7	84	42⅝	42	42½— ¼
ANgst	.80 6	340	15¼	15	15⅛+ ¼
AStand	2.40 8	83	47⅝	47	47¼
AStd pf	4.75	6	u126	124	126 —+2
AStrnl	.30 22	143	7¼	7⅛	7⅛
Amstrs	2.24 7	5	34⅝	34⅝	34⅝— ⅛
ATT	4.60 9	1815	61⅞	61⅝	61⅞+ ⅛
ATT pf	4	23	65¼	65½	65¾+ ¼
ATT pf	3.64	3	46⅞	46⅞	46⅞
ATT pf	3.74	5	48¼	48¼	48¼
AWatWk	.84 5	18	11¾	11⅛	11⅛
AWat pf	1.43	z1360	17¼	d16¼	16¼— ½
AWa Spf	1.25	z10	13¾	13¾	13¾+ ¾
Ameron	1 7	36	20¼	20	20 + ⅛
AmesD	.40 5	22	15½	15⅛	15⅛— ⅛
Ametek	1.60 10	x21	34⅞	34¼	34¼— ⅜
Amfac	1 15	331	u20⅜	19½	20¼+ ¾
AMIC	.20 6	33	13⅝	13⅛	13⅝+ ⅜
AMPInc	.60 15	631	u34¼	33⅞	34¼+ ⅜
Ampco	.60 7	2	12¼	12⅛	12¼
Ampex	14	419	16½	15⅞	16 — ⅜
AmrepCp		105	6	5¾	5⅞+ ⅛
Amstar	1.35 11	19	17⅛	17	17⅛+ ⅛
Amsted	n1.48 8	57	34⅜	34	34¼— ⅛
AnchH	1.60 6	24	28⅛	28⅛	28½
AngClay	1 8	80	24¼	24	24 + ¼
Angelica	.30 8	36	7⅝	7¼	7¼— ⅛
Anixter	.28 10	80	11⅛	11⅛	11⅛— ¼
AnsulCo	.53t 8	17	11⅛	11½	11⅛+ ¼
Apache	.50 14	49	18⅜	18⅛	18⅜
APPw	pf8.12	2100	83½	83½	83½— ⅛
APPw	pf7.40	z120	73½	73½	73½
ApldDig		16	666	17¾	16¾	17¼+ ⅛
ApldDig	pf 1	6	39½	39	39 + ¼
ApplMg		118	122	6⅛	5⅞	5⅞— ¼
ArcataN	.84 9	56	24	23¾	23⅞+ ⅛
ArchrD	.20b 11	160	17⅞	17½	17½— ¼
ArcticEnt		10	94	8⅝	8⅝	8⅝— ⅛
Aristar		10	8	7	6⅞	6⅞— ⅛
ArizPS	1.68 6	414	19¾	19⅝	19½— ¼
ArkPot	10.70	z250	110¼	110	110 —1
ArkBst	.60 6	7	11⅞	11⅞	11¾— ⅛
ArkLGs	2 8	131	35¼	34½	34½— ¾
ArlenRty		118	3⅞	3¾	3¾
Armada	15	3	8⅛	8⅛	8⅛
Armco	1.80 7	159	30½	29⅞	30
Arm pf	2.10	42	29½	29	29¼+ ¼
ArmstCk	1 11	347	19	18⅝	18⅝— ¼
ArmC pf	3.75	z120	46⅝	46⅝	46⅝+1⅜
ArmRu	1.20 4	16	22¼	22	22 — ⅜
AroCorp	1b 8	19	23¾	23¼	23¾+ ¼
Arvin	1 5	230	21¼	20⅝	20⅝— ⅜
Arvin pf	2	4	33½	33½	33½— ¾
Asarco	.40	171	16⅛	16⅛	16⅛— ½
AshlOil	2 6	139	29	28¾	29
AsdDG	1.50 7	43	21¾	21½	21⅝
Athlone	1 6	32	16⅛	16⅛	16⅛+ ⅛
AtCyEl	1.66 11	34	21	20⅝	20⅞— ¼
AtRich	2.40 10	451	52	51½	51½+ ⅜
AtlRc	pf 3	1	175½	175½	175½+ ½
AtlRc	pf3.75	z360	47¼	47	47 — ⅛
AtlRc	pf2.80	12	62¼	61¾	61⅞
AtlasCp		13	2⅞	2¾	2¾
AutoDta	.52 19	x208	34	33½	33¾+ ⅛
AvcoCp	.60 3	216	26⅝	26	26¼— ¼
Avco pf	4.20	1	66	66	66
Avery	.44 10	28	16⅛	16⅛	16⅛— ½
Avnet	.70 8	256	19⅛	19⅛	19½
Avon	2.60 16	535	55⅝	54¾	54¾— ⅜
— B — B —					
BT Mtg		34	1⅜	1¼	1¼— ⅛
Bache	.20	307	8½	8⅛	8¼
BakrInt	44 12	178	28¼	o28¼	28⅜— ⅛
BaldwU	1 6	38	20	19⅝	19¾
BldU pf	2.06	8	31¾	31¼	31¼— ⅛
BallCp	1 8	27	28	27⅞	27⅞
BallyMf	10 17	681	34½	32⅝	32¾—1⅛
BallGE	2.28 8	577	25⅞	25⅜	25¾+ ⅜
Ball pfB	4.50	290	51	50	50
BanCal	.72 8	9	u24¼	23⅞	24 + ⅞
Bandag	.50 11	200	16⅝	16⅛	16¼
BangPnt	.50 6	59	24¼	23⅞	23⅞
BanP pf	1.25	9	23¼	23½	23½—1
BanP pf	2	2	33	32⅞	32⅞— ⅜
BnkNY	2.32 6	35	34¼	33½	34¼+ ⅜
BkofVa	.96 6	70	15⅛	15⅛	15⅛— ⅛
BankAm	.94 9	576	24¼	24	24¼+ ¼
BankTr	3 7	91	36⅝	36	36 — ¼
BkTr pf	2.50	1	27⅝	27⅝	27⅝+ ⅛
Banner	10 24	51	19⅝	18⅝	18½— ¼
Barber	1.60 11	12	28¼	27⅞	28¼— ⅛
BardCR	28 13	200	15⅝	14¾	14¾— ½
BarnsGp	.90 8	136	u23⅝	23¼	23⅝+ ⅜
BarryW	.72 12	30	27⅛	26¼	27 +⅜
BasicIn	1.20 7	43	22⅝	21⅝	22¼+ ⅛
BatesMf	80 31	3	56	55⅛	55⅛+ ⅛
Bausch	1.40 18	110	51⅛	49	49⅝— ⅛
BaxtTrv	40 18	230	44⅝	43½	43½—1
BayColP		98	4	3⅞	4
BayStG	1.96 8	13	20⅝	20¼	20⅝+ ⅛
BaykCig	48 7	2	8¼	8⅛	8¼
Bearing	60 11	26	30⅛	30¼	30½+ ¼
BeatFd	1.08 10	x306	25⅛	24⅛	24¼— ½
Beckm	44 16	362	u39½	38⅞	39¼+ ⅛
BectnD	72 15	295	38⅝	38	38 — ½
Beech	9	168	26⅝	26⅜	26½+ ¼
Beker		63	4½	4¼	4½+ ¼
BelcoP	1 5	89	33½	33	33
Belden	1.44 7	22	24	23½	24
BeldnH	3b 10	22	7⅝	7⅛	7⅛
BellHow	84 10	124	21½	20¼	21
BellInd	12 6	62	6½	6¼	6¼— ⅛
BellCd	4.20 8	4	u11⅝	11⅝	11⅝— ⅛
Bemis	1.20 7	18	21⅝	21⅝	21⅝+ ¼
Bendix	2.28 7	52	40	39⅝	39⅝— ⅜
BentCp	1.60 6	115	23	22⅝	22¾
Benet pf	4.10	4	46½	d46¼	46¼— ⅜
Benet pf	4.50	z10	47¼	47¼	47¼+ ¼
BntStM		16	3¼	3⅛	3¼
BengtB	.03e 10	177	4¼	4⅛	4¼
BerkeyP		23	8⅞	7⅝	7⅞— ⅛
BestPd	16e 10	87	38⅞	38½	38½— ⅛
BestPd	wi	5	26⅛	26⅛	26⅛
BethSt	1	1614	24⅝	24¼	24⅝
BugThr	60 15	251	37⅞	37	37½— ½
BlackDr	60 14	479	20½	20⅛	20⅛— ¼
BlairJn	1.28 7	32	26¼	25⅞	26¼+ ⅛
BlisSL	1b 8	24	21	20⅝	20⅞
BlokHR	1.25 11	16	21⅝	21	21⅝
BlueB	1.40 4	235	23	22⅝	22⅞— ⅛
Bluebrd	20 7	55	5⅝	5⅝	5⅝+ ⅛
BobbieBr		5	13⅞	7¼	7¼
Boein	1.70a 11	726	53	52⅝	52½— ⅜
BoiseC	1.25 7	x64	30¼	29½	29⅝— ⅛
Borden	1.72 7	159	30⅛	30⅛	30¼
BorgW	1.80 6	118	32⅞	32½	32½— ¼
Bormans		26	5¾	4¾	4¾+ ⅛
BosEd	2.44 12	80	24⅛	23⅞	24 + ⅛
BosEd	pf 8.88	z10	87	87	87 — ½
BosE	pf 1.17	2	11⅜	11⅜	11⅜+ ⅛
BosE	pr 1.46	18	14	14	14
Brannt	36 7	481	14⅞	14⅝	14⅝— ¼
BraunC	.70 6	43	26¼	25⅝	25⅝— ⅜
Brigst	1a 12	45	29⅞	29½	29½
BrtNM	1.32 13	482	38½	37⅞	37⅞— ½
BrtNM	pf 2	2	44½	44½	44½—1¼
BritPet	.40e 11	438	15⅞	15½	15½— ⅛
BrkwGl	1.50 8	17	34	33¼	33¼— ½
BkvUG	1.90 7	13	21	20¼	20¼
BkUG	pf2.47	1	25⅛	25⅛	25⅛— ⅛
BwnShp	.60 10	61	u19⅝	18⅝	19⅝+ ⅛
Brown	30 11	15	9⅝	9¼	9¼— ⅛
BwnGp	1.60 7	127	28⅛	28⅛	28½+ ¼
BwnFer	.50 12	304	14⅛	13⅞	13⅞— ⅛
Brnswk	.70 9	2391	16¼	15⅝	16⅛+ ¼
BrushW	1.20 9	25	24½	24½	24½
BucyEr	.80 8	662	21¼	20⅞	20⅞— ⅜
BudgC	pf .60	16	6⅝	6⅝	6⅝+ ¼
BuffJo	1.60a 5	x42	30⅝	29¼	29¼— ⅛
Bulova		101	7¼	7	7 — ⅛
Bundy	.88 7	2	13⅞	13	13⅞+ ⅛
BunkrH	1b 6	27	20	19⅞	20 + ⅛
BurlNR	2b 10	118	18⅝	17⅞	18
BrkR	pf1.50	1	51	51	51
Burlind	1.40 7	150	19⅝	19½	19⅝+ ⅛
BurlNo	1.60 8	589	40	39⅝	39⅞
BrlNo	pf 5.5	7	7⅝	7⅝	7⅝+ ⅛
BrlNo	pf2.85	8	41⅞	41¼	41⅞— ¼
Burndy	.76 11	283	u22¼	21¾	22 +⅜
BrrsRL	20 22	116	5⅞	5¾	5¾+ ¼
Burrgh	1.40 14	609	78¼	76⅝	76⅝— ⅛
Butterfn	80 7	38	u18⅝	18¼	18½+ ¼
Buttes	.32e 9	81	14	13⅝	13⅞+ ⅜
— C — C —					
CBS	2.40 9	233	58⅝	58¼	58½
CCI	7	209	8⅛	8	8
CI Rty		54	12⅞	12½	12¾+ ⅛
CCI	2.40 9	254	36¼	36	36 — ¼
CLC		44	11⅛	11½	11½— ⅜
CNA Fn	5	435	11⅞	11¾	11¾
CNA pf	1.10	x46	17	16⅝	16¾— ⅛
CNAI	1.08a	15	12	11¾	11¾— ¼
CPC	2.70 9	243	51½	51⅛	51⅛— ⅜
CP Nat	1.64 9	20	16¾	16⅝	16⅝— ¼
CTS	70 8	14	19	18⅝	18¾— ¼
CabotC	1 7	64	u28¾	27⅞	28¼+ ⅜
Cadence		7	16½	u13⅝	12¾
Caesars		16	1024	21¼	19¾
Calmn	40b 16	152	14⅞	14	14⅞+ ⅜
CamerB		5	15	2⅞	2¾— ⅛
CmpRL	60a 21	53	32½	32	32 — ⅛
CamSp	1.60 10	153	35½	34½	35½+ ⅛
CampT	.96 8	7	26⅛	26⅛	26⅛+ ¼
CdPac	.95e 5	40	17⅝	17½	17⅝
CanalR	.64 10	7	11¼	11	11 — ⅛
CapCities	20 12	59	74½	73½	73½— 1¼
CapHold	.76 9	352	22⅞	21¾	22⅞+ ⅛
CapitingO		17	3⅞	3¾	3⅞+ ⅛
Carlisle	1 6	10	27⅞	27½	27½— ⅜
CaroFrg	.30 6	31	8	7⅞	8 — ⅛
CarPw	1.84 9	257	22¼	22⅛	22⅜
CarP pf	2.67	4	28¼	28¼	28¼— ⅛
CarTec	1.20 7	57	27⅞	27¼	27⅜+ ⅛
CartCp	.80 7	422	21	20½	20½— ⅜
Carr pf	1.86	18	27⅞	27⅝	27⅝+ ⅛
CarrGn	99e	3	12¼	12¼	12¼
CarsPir	1 7	67	23⅝	23	23⅝— ⅛
CartHaw	1 8	814	19½	19¼	19⅜+ ⅛
CartHw	pf 2	58	33	33	33 + ¼
CartWal	.40 12	37	8⅞	8⅝	8¾— ⅛
CascNG	.50r 10	7	8⅛	8	8 — ⅛
CastICk	.80b 9	198	20⅝	19¼	20⅝+ ⅛
CatrpT	1.80 11	292	57⅝	57¼	57⅝+ ⅛
CecoCp	.50	43	u14¼	14⅛	14⅛+ ¼
Celanse	2.80 8	90	41⅞	41⅝	41⅝— ⅛
Celan	pf4.50	1	48	48	48
Cenco		118	6⅞	6	6
Centex	.20 9	108	18⅝	18¼	18⅝— ⅛
CenSoW	1.34 8	353	16¾	16½	16½— ⅛
CenHud	1.96 7	12	20¾	20⅝	20½— ⅛
CentlLt	1.60 10	52	16¼	16	16
CntLt	pf2.87	z360	28¼	28¼	28¼+ ¼
CntLt	pf2.62	z480	27½	26⅝	26¾+ ¼
CentIPs	1.28 10	114	13½	13⅜	13⅜
CenLaE	1.52 10	123	26¼	25⅞	26 + ⅛
CeMPw	1.44 8	45	15⅝	15⅜	15⅝
CenSoya	.70 12	124	16	15¾	15¾— ¼
CenTel	1.68 9	55	25¾	25½	25½— ¼
CentrDat	1 11	194	26	25½	25¾— ⅛
Crt-teed	.80 6	48	22⅞	22½	22½+ ⅛
CessAir	1.44 10	173	u37¼	36½	36½+ ¼
Chmpln	1.10 7	x376	21⅞	21⅜	21½
Chml pf	1.20	x85	22	21⅞	22 + ⅛
ChamSp	.72 9	165	11¼	11⅛	11⅛
ChartCo	.24 7	218	7¼	7	7 — ⅛
ChrtNY	2.24 6	36	32½	32⅛	32¼
ChasFd	.60e	70	9⅝	9¼	9⅝
ChasM	2.20 8	201	32⅛	31¾	32
ChasM	pfB	135	75⅛	75	75⅛+ ⅛
Chelsea	.40 6	121	11	10⅝	10⅝— ⅜
ChmNY	3 6	135	41⅞	41¼	41⅜— ¼
ChNY	pf1.87	27	22½	22¼	22¼— ¼
ChesVa	1.40 11	109	u37	34	36 +2½
ChesePn	.94 14	335	26	25¾	25¾— ⅛
Chessie	2.32 34	52	32⅝	32	32¼+ ⅛
ChiBrl	1.80a 9	14	56	55⅝	55¾+ ¼
ChiMlw		98	8⅜	7⅞	8 — ⅜
ChiMlw	pf	17	u20⅝	20⅝	20⅝+ ¼
ChiPneT	2 18	93	33½	33	33⅛
ChkFult		24	115	7⅞	7⅝— ⅛
ChrisCft		28	601	u11⅝	10⅝	10¼— ⅛
ChCft	pf 1	2	10½	10¼	10¼— ⅛
Chromal	1 8	829	u24¾	23½	24⅜+ 1½
Chroma	pf 5	18	u94¼	90	94¼+ 4⅞
Chrysler	1	545	11⅝	11⅜	11⅝
ChurCh	.84 13	49	45⅞	45¼	45¼— ¼
CinBell	1.92 6	11	28	27¾	27¾— ⅛
CinGE	1.84 9	162	22½	22¼	22⅜
CinG pf	4	z200	44½	44½	44½+1½
CinG pf	7.44	z300	83	82¾	83 + ⅜
CinG pf	9.28	z6200	101⅛	101	101⅛+ ⅜
CinG pf	9.52	z7500	103⅛	101½	101½
CinMil	.90 9	153	30	29¾	30 + ¼
Citicrp	1.16 8	1103	25	24⅜	24¾+ ¼
CitiesSv	3 7	146	52¼	51¼	51½— ¾
Citylnv	1 5	2092	16¼	15½	16 + ½
Citylnv	wt	57	1¼	1⅛	1⅛
Cityln	pf1.31	5	u33¼	33¼	33¼+1¼
Cityln	pf 2	74	27	26⅛	26⅛+ ½
Cityh	pf 1.10	19	11	10⅞	11
ClarkE	1.80 8	41	36⅞	36⅛	36⅞+ ⅛
ClarkOil	.60 7	26	12⅛	12½	12½
ClevPt	cap	z20	46	46	46 + ¼
ClevPt	sp	z20	u35½	35½	35½+ ¼
ClvClf	2 14	11	61¼	61	61 — ¼
ClevEl	1.84 8	189	r20⅛	20⅛	20¼— ⅛
ClvEl	pf7.40	z300	81½	81½	81½+ 2
ClvEl	pf 7.56	z10	82½	d82½	82½—1
Clevepk	.60 10	15	11	10⅞	10⅞— ⅛
Clorox	.68 9	292	14	13¾	13¾— ¼
CluettPe	.60 6	94	11½	11	11¼+ ⅛
CluettP	pf 1	6	11½	11¼	11¼
Coachm	.50 5	58	13¼	13	13 — ¼
CstSTGS	.30 5	377	17⅜	17	17 + ¼
CstSG	pf1.83	3	22½	22½	22½
CstSG	pf1.19	17	19⅝	19	19 — ⅜
CocaBtl	40 13	274	81	80¼	81 +1
CocaCl	1.74 15	x524	43⅝	42¼	42⅝—1½
CdwBk	1.12 7	33	26⅛	26	26¼— ⅜
ColeNt	.64 8	1	14½	14½	14½
Coleco		70	189	5	4¾	4⅞
ColgPal	1 11	551	23⅛	22⅞	22⅞— ¼
ColAtk	.

American Exchange

New York (AP) — Monday's national prices for American Stock Exchange issues as of Amex close. Prices and volume consolidated for securities also traded on other markets.

Stock	Sales PE	hds	High	Low	Close	Chg.
— A — A —						
AE Plst	10e	15	25	9½	9¼	9½+ ¼
AAR	40b	10	8	u12⅝	12⅝	12⅝+ ⅛
AAV		32	8	52	6¼	6	6¼
APS	.36	8	163	9½	9¼	9¼— ¼
ASPRO		64	8	71	u18⅞	17½	18⅞+1½
ATI			5	1⅛	1⅞	1⅞	
AVC	.60		15	10¼	10	10 — ⅛
AVX		32	14	25	32½	32	32 +¼
AZL		43	29	5⅛	4⅞	5⅛+ ⅛
AbrdMf	40b	5	2	9¼	9¼	9¼— ¼
AcmePr			1	2¼	2¼	2¼+ ⅛
AcmeU	.32	16	4	17¼	17	17⅛— ⅛
Action		13	14	4¼	4⅛	4⅛
ActonCp	.20	9	122	10⅝	10⅛	10¼
AdamR	.10	9	9	9	8⅞	9 + ⅛
AdobeO	.16	24	82	22⅞	22¼	22½+ ⅛
AegisCp			8	179	2⅜	2¼	2¼
AeroFlo	.30	6	20	15¼	15¼	15¼+ ⅛
Aeronca			33	141	6	5⅞	6
AfflCap	20e	6	3	6⅝	65	6⅝
AfflHsp	.24	8	2	7¼	7¼	7¼+ ¼
AfterSix	.28	7	6	8⅝	8½	8⅝+ ⅛
AirKalr	.17t	6	67	5¼	5	5 — ⅛
Alcotac	32e	10	15	6½	6¼	6½+ ⅜
AllegCp	wt		1	15¼	15¼	15¼+ ⅜
AllegA	wtO		3	3⅝	3⅝	3⅝— ⅛
AllegA	wtN		5	5-16	5-16	5-16+1-16
AllgA	pf	3		1	33	33	33
AllianT	36e	9	21	6½	6½	6½— ⅛
AlldArt			1199	2⅝	2¼	2⅝+ ¼
AlmySt	20e	7		7	7	7	
Alphalnd			10	11	7	7	
Altamil	10e	5	62	10⅝	10¼	10⅝+ ⅛
AltecCp			95	1⅛	1⅛	1⅛
AlterFd	.50	8	49	19	17⅝	18½+1⅛
Alcoa	pf3.75		z200	46¼	46	46 — ¼
Amdhl	.20	20	306	u38⅝	37	37½+ ⅜
AmArgo		8	3	6¼	6¼	6¼
AmBilt	.25		2	8½	8½	8½
AmBrd	wt		22	28⅝	28	28 — ½
ABusPd	.32	8	18	8⅝	8¼	8¼+ ¼
AmCapCp			35	3	2⅞	3
AContrl	.52	7	5	8¼	8⅛	8⅛
AGarPd	.34	7	9	8⅝	8¼	8¼— ⅛
AlntPict		17	160	u13⅞	12¼	12¼+ ¼
AIsrael	.11r	4	8	3⅝	3⅝	3⅝
AMzeA	44	6	64	10½	10⅛	10¼— ⅛
AMfg n		9	33	42⅝	42⅛	42⅝— ¼
AMcHm	.20	9	84	u11⅝	11	11⅝+ ¼
AmPetf	2.20	10	3	27⅞	27⅞	27⅞— ¼
APrecs	.36a	8	26	u13⅝	13	13¼+ ½
AsstEq	.30e	10	20	10⅝	10⅛	10⅝
AStrE	.04e		17	10⅛	10½	10½— ⅛
Ambeat		40	73	4	16⅝	16¼	16¼— ⅝
AmTec		40	4	2	9⅝	9⅝	9⅝
AUtlS	.93e		6	13⅝	13⅝	13⅝
Andrea	.07e	56	9	3⅝	3⅛	3⅝+ ¼
AngloC	.15e	10	364	u12	11	12 +1
Anken	.36	9	33	12½	12⅛	12⅝+ ⅛
Anthon	.40	6	45	9⅝	8⅝	9 — ⅛
ApIDta	.08e	13	217	u16⅝	15¼	16 + ½
ApldDev		28	332	9½	8⅝	9¼
AquiCa	.39	9	1	14¼	14⅛	14⅛— ¼
Armin		12	9	7⅝	7⅝	7¼
ArrowA	10	8	12	9½	9¼	9¼— ⅜
ArrowE	20e	4	28	11⅝	11½	11½— ⅛
Arundel		4	50	12½	12⅛	12⅛— ⅜
Asamer	.30	20	700	14¼	13⅝	13¼+ ⅛
AshOil	.20	8	598	18⅝	17⅝	18⅝+ ⅛
Astrex	.10	8	17	8	7⅝	7⅝— ⅛
Atlanta	.15e	6	41	8½	8¼	8½— ⅛
Atco Ind		4	15	16	15⅞	15⅞—1-16
AtlsM			10	2⅝	2⅛	2⅝
AtlasCp	wt		20	6⅝	6	6½
Audiotr	.12b	9	4	7⅝	7½	7½— ⅛
Augat	.44	17	18	25¼	25	25¼
AutoTrn			27	3⅝	3¼	3⅝+ ¼
AutBld	.10e	6	23	9½	9¼	9⅝+ ⅛
AutmRad			154	3⅝	2⅝	3 —1⅛
Autotw	1.60	13	1	68⅛	68⅛	68⅛— ⅛
AVEMC	.10	8	70	7⅝	7½	7½— ⅛
Avondl	1.20	7	3	24½	24½	24½+ ⅛
Avtin		10	72	17⅝	16⅝	16⅝— ⅛
— B — B —						
BRT			18	1⅛	1⅛	1⅛
BTU		9	1	3⅝	3⅝	3⅝— ⅛
Badger	.60	7	5	13⅞	13¼	13¼— ⅛
Baker	.20e	14	14	4¼	4¼	4¼— ⅛
Baldor	.20	14	x99	23⅝	22	22⅝—1⅛
BaldwS	.32e		4	7	7	7
Baldwin	1.11e		28	20	20	20
Banyor	wt		11	1⅛	1⅛	1⅛
Bahnstr	.40	35	24	9½	9¼	9⅝
Barclay			2	1⅛	1⅛	1⅛— ⅛
BarroCa	12	38	15	3	3	3
BarnesE			17	17	8⅛	8⅛	8⅛+ ¼
BarryR	.20	11	44	15¼	14¼	14⅞— ⅛
BarthS	.20a	12	x42	8½	7⅞	7⅞— ⅜
Bartons			50	u 5	4⅝	4⅝+ ⅜
BarcHF		50	11	3	3	3
Barwick			23	2⅝	2⅝	2⅝
BelleTr		13	5	3⅛	3⅛	3⅛+ ⅛
BnfytA	.40	6	5	15	14¼	15 + ⅛
BnfytB	.40	6	1	15	15	15
BergBnt		13	62	5	4⅝	4⅝— ⅛
BerynB		8	6	8⅛	8⅛	8⅛
BrgBt pf	1.15		3	15⅝	15⅝	15⅝
BernzO			19	3⅛	3	3⅛+ ⅛
Bertea		20	15	30	12⅞	12⅝	12⅝
Berven			8	3⅛	3	— ⅛
BethCp			9	3⅛	3	3⅛+ ⅛
Beverly		14	67	6⅝	6⅛	6⅛— ⅛
BicPen		48	9	9⅝	9⅛	9⅛
Bikford			9	1⅛	1⅛	1⅛
BioVsn		36	6	12⅞	12⅛	12⅛— ⅛
BioMt		18	8	21⅛	21	21⅛+ ⅛
Biomed		88	11	33	23½	23	23⅛+ ⅛
Blessing		44b	6	2	9⅛	9⅛	9⅛+ ⅛
Blount		48	9	8	16½	16⅛	16⅛+ ⅛
BodmAp		10		4	3⅛	3⅛	3⅛
BoltBer		20		37	u10⅛	10½	10½+ ⅛
BowVal		15	17	56	28½	27⅞	28½+ ⅛
Bowmar			19	50	3⅛	3	3⅛— ⅛
Bowne	.36b		8	14	18⅛	17⅞	17⅞— ⅛
BradIdN		20	11	8	10⅛	10	10 — ⅛
Branch		20	9	16	4	3⅞	3⅞— ⅛
Brantt wt				11	12⅞	11⅞	11⅞— ⅛
Brascan	1a	3	134	15	14⅞	15	
BreezrCp			1	6⅝	6⅝	6⅝	
Brewer		37	7	15	14⅞	14⅞+ ⅛
BroDart		20	8	23	5⅛	5⅛	5⅛— ⅛
BrooksP		40	9	x7	13⅞	13⅞	13⅞+ ⅛
BrownCo		wt		8	1⅝	1⅝	1⅝
BrnFA		92	11	8	u26⅞	25¼	25¼+ ⅛
BrnFB		92	12	364	26⅝	26¼	26⅝+ ⅛
Buell		44	5	5	12½	12½	12½— ⅛
Buildex			5	75	u 5⅛	5⅛	5⅛+ ⅛
Burgess			10	2⅛	2⅛	2⅛	
Burlng		1.10	7	5	15	15	15 — ⅛
Burmsln		60	10	79	11⅝	11⅝	11⅝— ⅛
— C — C —							
CK Pet		16	30	5	15⅛	15	15 — ⅛
CDI			5	65	u 7⅝	7¼	7⅝+ ⅛
CHB		57t	4	7	6⅝	6⅛	6⅛— ⅛
CMI Cp		.05e	13	27	5⅝	5⅝	5⅝— ⅛
CMT			23	10½	9⅝	9⅝	9⅝— ⅜
CRS		24	5	41	14	13⅝	13¼
CSE		80	6	8	12⅞	12½	12½
CagleA			6	7	7	7	
Caldor		.30b	9	75	u20	19½	19¼
Calcomp				485	7⅞	7	7⅛— ⅜
CalLife		.10e	18	7	4⅝	4⅝	4⅝
CalLf pf		2.50		4	23	22¼	23 + ½
Camco		.20	12	198	u16½	16	16⅝+ ¼
LaChbA				30	6⅝	6¼	6¼— ⅛
Campbn				5	6½	6⅝	6⅝— ⅛
CdnHomO			16	107	7⅞	7¼	7¼+ ⅛
CdnMarc		23	9	29	6½	6½	6½— ⅛
CdnMerr			10	2	13¼	13¼	13¼— ⅛
CdnSupO			8	6	51¼	51	51¼+ ⅛
Capehart				68	1½	1⅜	1⅜
CapitlFd		.20	7	x18	5⅝	5⅝	5⅝
Caressa				45	4½	4⅜	4⅜— ⅛
Carnat		1.20	9	75	27½	27⅛	27¼
CaroEn			1	7	12⅝	12⅝	12⅝+ ⅛
CarrolDv				12	7⅛	7	7⅛
CastIAM		1b	12	2	16¼	16¼	16¼+ ¼
CasFd		1.60		13	21½	20⅞	21½+ ⅜
Cavitron			51	77	14½	14	14¼
CelluCtt			8	31	2⅝	2⅝	2⅝— ⅛
CentSe		.50e		2	6⅝	6⅝	6⅝
CenS pf		1.25		z100	19¼	19¼	19¼— ⅛
Cenvill			1	8	17⅞	17⅞	17⅞— ⅛
Certron				40	15-16	13-16	15-16+1-16
Cetec		.08	13	29	5⅛	5	5⅛
ChadMt		.60	7	3	7½	7½	7½— ⅛
ChampHo				381	2½	2⅜	2⅜
ChartMd			6	18	19½	19	19⅜+ ⅜
ChrMt pf		75		3	6⅞	6⅞	6⅞— ⅛
Chmdist			24	9	2⅞	2⅞	2⅞
ChipDev			17	122	17⅝	16½	17 + ⅜
ChildWld			17	65	10⅛	9¼	10⅛+ ⅜
ChiltnCp		.24	6	2	8⅝	8⅝	8⅝— ⅛
Christn		.20e	6	24	7½	7½	7½— ⅛
Cineram			73	11	4⅝	4⅜	4⅜
CircleK		.90	9	14	15⅞	14⅞	15
Citation		.48a	9	202	u14⅞	14⅛	14⅝+ ⅜
CityGas		.92	6	15	12¼	12¼	12¼+ ⅜
Clarmt		.05e		2	8⅝	8⅝	8⅝— ⅛
ClarkC		.10e	8	1	5	5	5
Clausng		1.06	9	12	17½	17¼	17¼— ⅜
Clopay		.32	10	34	19⅞	18½	18½— ⅜
CohenHat			11	36	4⅝	4	4 — ⅛
Cohu		.12e	12	25	4⅝	4½	4½— ⅛
Colemn		.80	8	32	18⅝	18¼	18⅝+ ⅛
ColCml			360	109	19	18	18 —1
ColCml wt				11	12⅞	12⅞	12⅞
Colwell		.60	5	3	10	10	10 — ⅛
Cominc			2	8	18	25	24⅜	25 + ⅛
ComAll		.32	8	21	19⅛	18⅞	18⅞— ⅛
ComMtl		.20	12	10	11½	11½	11½— ⅛
Comdlnt			15	159	27⅞	26⅞	27½+ ⅜
ComdrCp			11	106	2	2	2 + ⅛
CoPsyc		.50	14	273	u35⅛	33⅞	34½+1⅜
Cmpac		.72e	9	59	20	19	20
Compo		.20	25	190	9½	9	9⅛
CompuD			7	51	2⅛	2	2⅛
CompInv				1	1	1	1
Conchm		.70	5	14	15⅛	15⅛	15⅛+ ¼
ConcrdF				2	5⅛	5⅛	5⅛
Condec		.27t	4	37	11¼	11¼	11¼— ½
ConnlltyC				1	3⅝	3⅝	3⅝
Conroy		.16	6	3	5⅝	5¼	5¼— ⅛
ConsOG			12	128	12¼	12	12⅛
ContMtl n			9	4	6⅛	6⅛	6⅛
ContTel wt				44	3⅛	3⅛	3⅛+1-16
Cookin				64	9¼	9¼	9¼— ½
CookP		.40e	10	8	14½	14½	14½+ ⅛
CoopJr		.10e		1	4½	4½	4½+ ⅛
CoreLb		.48	12	25	u30⅝	30¼	30⅝+ ½
Corenco		.80	10	4	13⅝	13⅝	13⅝
Cornlius		.68	12	208	u23⅝	21½	21½— ⅜
Coscoinc			6	118	u 5⅝	4⅝	5¼+ ⅜
CottCp				35	u 4⅛	4	4⅛
CottCp wt				44	½	½	½+1-16
Courtld		.12e	12	2	5-16	2	5-16	2	5-16+ ⅛
Cousins wt				30	5-16	5-16	5-16
Cramer				10	4⅛	4⅛	4⅛+ ¼
Crompt		1	7	6	23⅝	23⅝	23⅝
CrystAT			14	72	30	29⅞	30
CrowtM		.50		2	8⅝	8⅝	8⅝— ⅛
CwnCP		.60b	5	3	24⅝	24⅝	24⅝— ⅜
CrownC		.10e	5	6	5⅛	5⅛	5⅛
CrownIn		.20	9	4	8⅝	8⅝	8⅝+ ⅛
CrutcR		.36	21	13	15⅝	15⅛	15½+ ⅛
CrystIO		.60	10	37	26⅝	26⅝	26⅝— ⅛
CubicCp		.50	10	36	24⅝	23⅝	24 + ⅜
Curtice		1	6	15	20	20	20 — ⅛
— D — D —							
DCL			4	40	3⅝	3⅝	3⅝— ⅛
DWG		.49t	5	59	3⅝	3⅝	3⅝
DamonC			5	33	u 4⅝	4⅜	4½
Damson			16	110	11⅝	10¼	10¼— ⅜
DataTer		.10	29	579	u36¼	34⅝	34½—1
Datapd		.30	10	916	u23⅞	22	22⅛— ⅛
DayMn		.20e	14	51	10⅝	10⅛	10½

YORK Page 11

Stock	Sales PE	hds	High	Low	Close	Chg.
DelLabs	.40	8	10	u20⅞	20⅝	20⅞+ ⅜
DelhiOil		46	14	8⅝	8¼	8¼
DellwdF	.60	6	3	9½	9⅛	9⅛— ¼
DenTal	.30e	16	97	20½	19¾	19¾— ⅜
DesgnJw			26	2⅝	1⅞	1⅞— ¼
DevCpA		6	14	11⅝	11	11⅝
DevonGp		3	z750	37⅝	36¼	37⅝+1⅛
Digicon			14	4¼	4¼	4¼
Diliard	.40	7	10	17½	17	17½
Diodes		81	4	1⅝	1½	1⅝
DisFab			27	2¼	2¼	2¼
Diversy	.70	13	1	29⅞	29⅞	29⅞
Documat		15	127	21⅛	20¼	20⅞— ⅛
DomePt		6	78	56⅞	56	56¼+ ½
Domtar	.10	8	10	16⅝	16½	16½— ⅜
Donken	.07i	5	3	12½	12½	12½— ⅛
Downy	.30	4	44	u14	13⅝	13¾+ ⅛
DrexUt	1.56		6	18⅛	18	18¼
DrivHarr			5	10¼	10	10¼+ ⅛
DrFair	.40	5	87	12⅞	11⅝	12⅞+1¼
Dunlop	.08r	5	68	1½	1⅜	1½+3-16
DuplxPd		1	7	40	u27⅝	25¼	25¾—1
Duplx pf	1.45		9	u31⅝	31¼	31¼+1¼
DurTst	.30b	12	13	11¼	11	11¼
Dynlctn	.07e	16	98	5⅝	5⅝	5⅝
— E — E —						
EAC	10e	6	38	6¼	6	6⅛
EarthRes		1	6	30	16⅝	16¼	16⅝+ ⅛
EstnCo	1.08	17	3	20⅝	20⅝	20⅝+ ⅛
EazorE	.24	6	5	4¼	4⅛	4⅛+ ⅛
Edmos			4	17⅛	17⅛	17⅛
EDO	.50	9	12	17¾	17½	17½
Ehren	.10		13	10¼	10⅛	10½— ⅜
EicorCp	.16	8	18	9	8⅝	8¾— ¼
ElAudD		7	108	5¾	5⅜	5⅜+ ½
ElecEng	.32	9	5	17⅝	17⅛	17⅛+ ¼
ElecAm	1.20	7	12	28⅛	27¼	27½— ⅜
EmrRd	.72t	9	x34	12⅞	12⅛	12¾+ ⅜
EngyRs	.20	8	77	9¾	9	9 — ⅜
ErnstEC	.68	8	36	14½	14½	14½— ⅛
Ero Ind			23	11	3⅛	3	3 + ⅛
Espey	10e		4	6⅞	6⅝	6⅞+ ⅛
EsgRd	52e	6	6	u16	15¾	15¾— ⅛
EtzLav			14	2⅝	2½	2⅝+ ⅛
EvansAr	.40	11	31	16¼	16	16¼+ ¼
Exectve		15	55	6¼	6	6⅛— ⅛
Exectn	.40t	11	11	8	7⅞	7⅞— ⅛
— F — F —						
FPA		5	30	u 9¼	9¼	9¼+ ⅛
Fabind	.35e	5	46	u10½	10¼	10½+ ⅜
Fabien		14	10	2¼	2¼	2¼
FairTex		9	14	3⅝	3¼	3⅝+ ⅛
FairtNob			5	1⅝	1⅝	1⅝— ⅛
FairmC	.15		3	3¼	3¼	3¼— ⅛
FamDir	.28	11	66	15⅝	15¼	15½+ ⅛
FarmRc		14	7	2⅝	2⅝	2⅝
FayDrg	20b	9	21	11⅝	11	11 — ⅛
FedMart	.60	5	4	13¼	13¼	13¼+ ¼
FedRt	1.36	13	3	17	17	17
FedRes		35	91	6½	6¼	6¼— ⅛
Felmnt	.20	19	2	24¼	24¼	24¼— ⅛
Felsway	.52	6	24	18⅝	18¼	18⅝
Fidelco			9	2¼	2¼	2¼
Filmwy	20b	11	511	15⅝	14⅝	15 + ⅛
FinGen	.40b	7	16	12½	12⅝	12⅝— ⅜
FinGnA	.40b		1	11	11	11 — ⅛
FtConn	.60	9	2	8⅝	8⅝	8⅝— ⅛
FtSLSb		1	6	8	18½	18½
Fstmrk		54	6	3½	3⅛	3⅛— ⅛
FischrP		11	12	70	17⅝	17⅛	17¼— ⅛
Fishman			5	3⅛	3⅛	3⅛
Flagg			10	10	4	4 — ⅛
FlagStff		12	12	25	5⅛	5⅛	5⅛+ ⅛
FlanEnt			7	1	4½	4½	4½+ ⅛
FlightSf		20	15	6	28⅝	28⅝	28⅝+ ⅜
FlaCap			27	9	3⅝	3⅝	3⅝+ ⅛
FlaRck		26	8	29	10	9¼	9¼— ⅛
FlowGen			9	40	8⅝	8¼	8¼+ ⅛
Flowers		56	7	26	17⅝	17	17¼— ⅛
Fluke J		23	14	27	u29⅝	28⅝	28⅝— ⅜
Foodrm		50	4	98	9⅝	8¼	8¼—1½
FoodCan		32a	11	94	u30⅝	29⅝	30 + ⅛
FootMk			2	7⅝	7⅝	7⅝	7⅝— ⅛
FordCan		5a	16	z200	69½	68¼	68¼— ⅛
ForestLab			40	45	7	6⅝	6½— ⅛
FoxStaP		60	11	23	14	13⅝	13¾+ ⅛
FranklnRt			15	1	5⅝	5⅝	5⅝
Franks		48	9	22	16⅝	16⅛	16½— ⅜
Franks wt				10	11⅛	11⅛	11⅛
Frantz		80a	6	2	19⅝	19⅝	19⅝— ⅛
Friedm		28b	5	11	6⅝	6⅝	6¼+ ⅛
FriendFr			66	9	13⅝	13⅝	13⅝— ⅛
Frischs		30b	7	26	u 9½	9⅛	9⅛— ⅛
FrontA		20b	8	45	14⅝	14⅝	14⅝— ⅜
FrontA wt				13	6½	6⅝	6⅝— ⅛
Fugua wt				3	⅛	⅛	⅛+1-32
— G — G —							
GIExpt				2	1⅛	1⅛	1⅛+ ⅛
GRI		20	17	46	6¼	6⅛	6⅛— ⅛
GTI			37	9	4⅝	4½	4½— ⅛
Gabriel		40	9	25	16¼	16¼	16¼— ⅛
Galaxy		03e	6	55	u10⅝	9¼	9⅝+ ⅛
Garan		88	4	42	11⅝	11⅛	11⅛— ⅛
Garcia				4	2	1⅞	2 + ⅛
Garland				11	u 4⅝	3⅝	4 + ⅛
GatLjet		40	8	597	u19⅝	18⅛	18⅛— ½
Gaylrd		05e	10	1	3⅛	3⅛	3⅛
Gaynor				2	⅞	⅞	⅞
GenExp				62	9	8¼	9
GnMuss				4	2⅝	4⅛	4⅛— ⅛
Genjo		10e	413	10	4⅝	4⅛	4⅛+ ⅛
Genisco				16	2½	2½	2½— ⅛
GenvDr		05r		7	11	u 6½	6⅛	6⅛+ ⅛
Gerber			20	11	31	17¼	16¼	17
GiantF		1.30	6	1	22⅝	22⅝	22⅝
GnttYell		.35e	11	50	11	10	10⅛
Glasrock			600	4	6	5⅞	6 — ⅛
Glatfltr		98	7	16	24	23½	23¼— ⅛
GlenGer			16	15	2	2⅝	2⅝	2⅝— ⅛
Glnmr			50	9	69	u18⅞	17½	17½— ½
Globeln			70	6	6	12	12	12 + ½
Glosser			40	6	7	15⅛	15⅛	15⅛— ⅛
Glover		10e		6	2⅝	2⅝	2⅝— ⅛
Globlatt		16		23	5	4⅞	4⅞
GoldnCyc			45	39	14	13⅞	13⅞— 1⅛
GoldWH		64	5	39	12	11⅞	11⅞+ ⅛
Goldfield				111	15-16	⅞	15-16+1-16
GoodLS				6	1⅞	2⅛	2⅛
Gdrich wt				12	2½	2½	2½+ ⅛
GormRp		90	9	4	25⅛	25	25⅛— ⅛
Gould		80	12	1	8⅝	8⅝	8⅝
GrandAu		30	9	2	8⅛	8⅛	8⅛+ ⅛
GrndCn		40	29	15	13½	12	13½+ ⅜
GrangrA			10	20	13⅞	13¼	13⅞+ ⅜
GrAmInd			5	10	7⅞	7⅞	7⅞
GtBasinP			18	74	6⅝	6⅝	6⅝— ⅛
GtLkCh		.40	13	29	42	41½	41¾— ⅛
Greenmn			27	37	3⅝	3½	3½
GreerHy		.16	9	9	15¼	15⅛	15¼
GREIT		.40	10	85	6⅞	6⅝	6⅝+ ⅛
GrossT		1.12	11	81	u25⅞	23⅝	25⅝+2¼
Guilford			40	4	35	u17½	17	17
GtNCOn		1.14	6	22	23⅞	23¼	23¼— ⅜
Guitstrm			15	15	8¼	8	8 — ⅜
— H — H —							
HalcoPd				5	1⅜	1⅜	1⅜
HalfbM		.80	5	13	13⅝	13	13 — ⅛
Hanntrd		.80	6	x4	14⅝	14½	14½+ ⅛
Harland		80	12	63	28½	28	28½+ ¼
HartHZd		.14e	6	33

"RARE CASE" — Sgt. Pepper, a neutered tomcat, nurses the five kittens he carried home last weekend. The misguided "mother's" condition and actions have been termed "very rare" by the family vet who did the neutering operation (AP Laserphoto)

Fifties Blacklisting Teaches Actor Survival

HOLLYWOOD (AP) — Jack Gilford's formula for success in the entertainment world: "You have to hang on and you have to stay alive. The others die off; if you live long enough, you'll succeed. The main thing is to have a strong thigh and keep showing up. Feel that thigh."

He offered a thigh and indeed it felt as firm as Arnold Schwarzenegger's. It seemed odd. After all, Jack Gilford usually plays characters who would get sand kicked in their faces at the beach. And although he won't reveal his age — "I will admit that I am getting older" — he is old enough to have been trained in vaudeville.

"I swam ten laps this morning and did forty-five pushups," he reported. "I'd do more pushups but my doctor thinks that's enough."

Gilford is indeed a survivor, having come through the entertainment industry blacklist of the 1950s.

Now he is busier than ever. He is repeating his Broadway role in "Sly Fox," appearing with George C. Scott this summer at the Shubert Theater in Century City. By day, he will be acting as a regular cast member in the new Norman Lear series for ABC, "Apple Pie."

Recently he returned to his beginnings as a standup comic, playing New York's Town Hall to a capacity audience. And he is one of the subjects of a dual biography-memoir, "170 Years in Show Business," written by his wife Madeline and Kate Mostel, widow of Zero.

Mmes. Gilford and Mostel write with only a touch of bitterness about the years when their husbands were blacklisted because they had supported unpopular causes.

"We did everything openly," Gilford recalled. "I belonged to an organization that was called something like Citizens Committee for Franklin Roosevelt. I supported causes like getting black people into baseball, getting black people into television.

"Everything was white in those days. I remember being at an actors' meeting when a black actor got up and said, 'I want to work at my profession while I still have my hair and my teeth.' His name was Sidney Poitier."

How did Gilford know that he was being blacklisted?

"When they started replacing me on television shows. They would change my part or drop my part, and then they stopped hiring me altogether. I learned that people like Ed Sullivan were keeping me off television.

"How did I survive? By doing summer theater and Broadway shows, always at very small salaries. Producers are perfectly willing to take advantage of you if they know you can't get work elsewhere."

The comedian can now joke that his son's first words were "Mama," "Papa" and "Fifth Amendment." But those were harsh times for the Gilford family. While he worked in the off-Broadway "The World of Sholem Aleichem," for $109 weekly take-home pay, his wife took a job waiting tables in a Greenwich Village coffeehouse.

Gilford appeared in Broadway shows such as "The Diary of Anne Frank," "Romanoff and Juliet" and "The Tenth Man," but television remained closed to him until the mid-1960s. After a few small roles, he landed an important part in a two-hour season's opener of "The Defenders."

"I played the rich, retired man with the hobby of making wine," said Gilford. "He gave the wine away to old people, and they sold it. All of them were arrested, and E.G. Marshall defended us.

"That was in 1966. The phone started ringing, and I haven't stopped working since."

He has done everything from Crackerjack commercials to the film "Save the Tiger," for which he won an Academy nomination as Jack Lemmon's distraught partner. He played in stage and film versions of "A Funny Thing Happened on the Way to the Forum" with his dear friend Mostel and has guested on "All in the Family" and "Rhoda."

"And I intend to keep on surviving," he vowed.

Actress Avoiding Temptations, Pitfalls Of Life In Hollywood

HOLLYWOOD (UPI) — Among the oldest legends in Hollywood are those relating the horrors that beset a sweet young thing in this jungle of depravity, drugs, sex and alcohol.

Sodom was square by comparison. Gomorrah, a shining citadel of rectitude.

From silent flickers to the present, tales of Fatty Arbuckle, Thelma Todd, Paul Bern, Errol Flynn and Roman Polanski have inspired righteous parents to forbid their nubile offspring entering the portals of this jaded vale.

The casting couch symbolizes the terrors awaiting innocent daughters of Iowa farmers and New Jersey plumbers alike. Orgies, drugs busts, fleshpots and kinky tribal rites allegedly compose the everyday lifestyle of the town's corrupt and perverted inhabitants.

These fables were not ignored in the Bertinelli household. Mr. Bertinelli is a General Motors executive who has moved around the country over the years. He is the father of three sons and a daughter.

The daughter, Valerie, aspired to become an airline stewardess or perhaps a hair stylist when the family lived in Delaware, Michigan, and other bastions of moral decency.

But when the Bertinellis moved to Southern California, young Valerie dreamed of becoming an actress and, indeed, took drama lessons.

"I took the classes at first just to overcome my shyness," said Valerie, 18. "Then I thought it would be fun to see myself on TV by doing just one commercial. So I did a commercial and it was fun.

"But my parents didn't want me to become an actress. They had heard all the stories about sex and booze and drugs in Hollywood. And I agreed with them. I was only 12 and didn't want to be a part of all the terrible things I heard."

Valerie, however, persisted in her pursuit of losing shyness, landing seven commercials out of 150 interviews. After all, how could a girl jeopardize her innocence just doing commercials?

"Once you've seen yourself on the screen, the acting bug bites you," Valerie acknowledges. "And I went to an interview for a role in the pilot of a new TV situation comedy series."

Valerie was asked to report to a den of iniquity inhabited by a legendary ogre named Norman Lear. Lo and behold, Valerie was confronted by a kindly, balding, avuncular man oozing kindness and amity. Lear is a benign soul brimming with wisdom and patience, without taint of sin.

Valerie found him delightful. Lear found Valerie, age 14, perfect for the role of Barbara Cooper in "One Day At A Time."

"I'd never acted before in my life," Valerie recalled. "They called me back for four interviews. On the final one I was told to wait in an outer office with three other girls.

"Then the secretary came out and asked the other three to leave. I was flabbergasted. I guess they cast me because I was bright and cheerful and cute and tomboyish."

She was also scared to death. Hadn't Valerie heard all the stories about young girls being ruined in Hollywood?

"A lot of the things I'd heard are true," Valerie said. "I've seen and heard some things that are really scary and awful. Some of them really happen in this town and in this business. But not to me.

"I live at home with my mother and father and the things I object to haven't affected me. I have my own friends who think the way I do. I don't try to please anybody by going along with some of the things they do."

Valerie doesn't drink and she doesn't smoke and she doesn't swear and she doesn't fool around. She's been dating actor Scott Colomby for the past year and a half. She is a strict Roman Catholic and subscribes to Debby Boone's philosophy of celibacy before marriage.

"I have my own type of sophistication," Valerie said. "It may not be the glamorous kind of Hollywood polish. But I don't play the dumb brunette either.

Lemmon Sparkles In New Play

NEW YORK (UPI) — Anyone with a first play hit like "Same Time, Next Year" can expect tough sledding with the New York critics second time aroumd.

And when a show has done well out of town, they seem challenged to find even more wrong than usual.

True to form, when Bernard Slade's "Tribute" opened with Jack Lemmon starring June 1 at the Brooks Atkinson Theater, they did anything but pour out laudatory approval.

Most had something nice to say. But they said Lemmon was carrying the show, complained the jokes he spouts were "pyramided" and found its sentimental scenes too mushy.

Where the audience laughed a lot, one complained of Slade's one-liners keyed to Lemmon's role — of a failure at many trades, whose defense and success are the friends he piles up as easily as he pours out antiquated jokes.

The show, which set attendance records in tryouts in Boston and Toronto, has, however, much to recommend it.

"Tribute" is just the vehicle for Lemmon's considerable talents that Slade says he thought it would be from the time he completed the first draft.

Tuesday

KTXT, PBS · KCBD, NBC · KLBK, CBS · KMCC, ABC

June 13, 1978

Program information in TV Weekly Log is supplied by the Networks and local television stations and is subject to change. (B/W) Black and White Program. (R) Repeat Program.

6:00 PTL Club — Jeb Magruder of Colorado Springs, Col., a White House official in the Nixon Administration and author of "From Power to Peace"
6:30 Farm & Ranch News
6:45 Today in Texas & New Mexico
7:00 CBS News
Good Morning America
7:25 Coffee With the Pastor
KMCC News
7:30 Today Show
CBS Morning News
7:55 Weather
8:00 Sesame Street (R)
Captain Kangaroo
8:25 News, Weather
KMCC News
9:00 Mr. Rogers Neighborhood (R)
People Place
Sunshine Sally
Phil Donahue Show — Male models discuss their profession
9:30 The Electric Company
Hollywood Squares
The Price is Right
10:00 Over Easy — Hugh Downs hosts Sam Jaffee (R)
New High Rollers
Happy Days
10:30 Antiques — "Chinese Art" (R)
Wheel of Fortune
Love Of Life
Family Feud
11:00 Lilias, Yoga and You (R)
Card Sharks
Young & Restless
$20,000 Pyramid
11:30 The Gong Show
Search For Tomorrow
KMCC News
12:00 For Richer For Poorer
Channel 13 News
All My Children
12:30 Days Of Our Lives
As the World Turns
1:00 PTL Club
1:30 Doctors
Guiding Light
2:00 Another World
General Hospital
2:30 Villa Alegre
All in the Family
3:00 Sesame Street (R of AM)
Sanford & Son
Match Game
Edge of Night
3:30 I Dream of Jeannie — Jeannie causes Tony to give wrong answers on a test
Pass the Buck
I Love Lucy — Lucy and Ethel devise a scheme to combat their "golf widowship"
4:00 Mr. Rogers (Repeat of a.m.)
Gilligans Island — Mr. Howell wins the turtle races
Gunsmoke
Little Rascals
4:30 Electric Co. (R of AM)
Beverly Hillbillies
Family Affair — Cissy thinks Bill is trying to get rid of her
5:00 General Educational Development — "Reading Comprehension" (Repeats Saturday, Sunday)
Hazel
My Three Sons
ABC News
5:30 Over Easy (Repeat of a.m.)
News
Odd Couple — Oscar is upset when Felix brings home an abandoned baby
6:00 Lilias, Yoga and You
News
6:30 MacNeil/Lehrer Report
Adam 12 — A spilled bottle of perfume in their car signals a bad day for Officers Malloy and Reed
The Jokers Wild
Brady Bunch — Vincent Price guest stars as an archaeologist who menaces the Brady boys
7:00 In Search of the Real America — "The State of the Unions" Conservatives say labor unions stifle the economy, liberals charge they've lost their zest for social change and Ben Wattenberg says unions have helped make America the most productive country in the world
NBC Movie. "Raid on Entebbe" Charles Bronson, Peter Finch. Gripping drama based on the events of July 4, 1976, when an Israeli commando unit staged a daring airborne raid on the airfield at Entebbe, Uganda, to free 104 hostages, taken prisoner when terrorists hijacked an airliner
CBS Family Film Classics: "National Velvet" (1945) (Conclusion) Elizabeth Taylor, Mickey Rooney. A young English girl and the disillusioned former jockey she befriends win a horse in a raffle and train it to run in the Grand National
Happy Days — "The Apartment" Richie, Potsie and Ralph Malph move into their own apartment (R)
7:30 Laverne & Shirley — "The Stakeout" Laverne and Shirley agree to let the FBI use their apartment to observe the activities of a counterfeiter (R)
8:00 Special. "Gala Performances: Minnesota Orchestra's 75th Anniversary Concert" Conducted by Stanislaw Skrowaczewski, music of Dominick Argento, Beethoven
CBS Movie. "Play it Again, Sam" Woody Allen, Diane Keaton. Comedy revolves around a neurotic film critic who worships Humphrey Bogart, and his wife, suffering from terminal boredom, who leaves him. Adult material, viewer discretion advised
Three's Company — "Days of Beer and Weeds" The trio finds unusual plants while weeding Mr. Roper's garden (R)
8:30 Carter Country
9:00 20/20 — Newsmagazine. Hosts are Harold Hayes and Robert Hughes
10:00 Dick Cavett Show — Michael Shurtleff, casting director
News
10:30 Captioned ABC Evening News
The Best of Carson — Johnny Carson hosts Paul Lynde, McLean Stevenson, Bob Uecker and Carol Wayne (Repeat of 4/30/76)
CBS Movie. Double Feature. "McMillian and Wife: The Easy Sunday Murder Case" (1971) Rock Hudson, Susan Saint James. June Havoc guest stars as a woman who finds both her dog and her husband missing and a ransom note demanding $100,000 / "Kojak: Web of Death" (1973) Telly Savalas, Dan Frazer. Kojak joins a detective in the investigation of a murder, completely unaware that the detective is responsible for the crime. Hector Elizondo guest stars
10:40 Paul Harvey
10:45 Big Valley
11:45 Soap (R)
12:00 Tomorrow — Tom Snyder hosts Freddie Laker, British businessman who revolutionized the airline industry
12:15 ABC Movie. "Christina" Barbara Parkins, Peter Haskell. "If I give you $25,000, will you marry me?" is the question posed by the beautiful Christina to an aircraft designer at the unemployment office
12:30 Channel 13 News
1:00 New Mexico Report

PANCAKE HOUSE
OPEN LATE 6th & Ave. Q
One of a kind
and the right One
for every One!

Cool Off Fast and Efficiently!
Whirlpool Room Air Conditioner Headquarters
NO PAYMENT UNTIL AUG. '78
$2.53 PER WEEK *
ECONOMICAL COOL COMFORT FOR SINGLE ROOM...
• 7,000 BTU HR
• Single speed fan
• Standard window mount
FREE DELIVERY
FREE INSTALLATION
* AAMO742 SALE PRICE $198.95 Plus Tax. No Down Payment With Approved Credit. $2.53 Per Week Finance Cost 24 Months At 10.95% Per Mo. At 21.55% Apr Total Price $263.
RADIO LAB APPLIANCES TV, STEREO
DOWNTOWN 1501 AVE. Q. — BRIERCROFT CENTER 53rd Ave. Q.
WEST 50th 4902 W. 50th
5-31

Tuesday Night Buffet
Bring the Family.
Enjoy all the pizza and salad you can eat for only $2.19
Every Tuesday Night from 6:00 pm to 8:30 pm
Children under 12: age x 15¢
Pizza inn.
"We've got a feeling you're gonna like us."
5202 50th At Slide ... 797-3361
2907 Slide ... 797-3469
3605 34th ... 797-3223
2102 Broadway ... 765-8408
1220 50th ... 744-4519
3105 Olton/Plainview ... 293-4335
6-13

PALM ROOM
Dining and Dancing
Tues.-Fri.-Sat.
LUBBOCK'S OVER 28 CLUB
EVERY TUESDAY
Private Party & Banquet Facilities
Music by Jimmy Blakley
for reservations Call 763-3709
B.Y.O.B.

The Hub Club PRESENTS TONY SOLO & KARISMA
June 5th thru June 17th
Monday thru Thursday
8:30 p.m.-1 a.m.
Showtime 9:30 pm & 11:30 p.m.
FRIDAY & SATURDAY
9 p.m.-1-3
Open Showtime 9:30 p.m. & 11:30 p.m.
Prime RIB room
"The Best Prime Rib in West Texas"
OPEN 6-11 Dine Before Visiting The Hub Club
Sunday Buffet
11AM-2:30PM
5-28
South Park Inn
Loop 289 & Indiana
Reservations Recommended 797-3241

TV Series Boon To Kentucky Village

AUGUSTA, Ky. (AP) — In 1937, the Great Ohio River Flood almost removed Augusta from the map. After two weeks as the filming location for a major television special, townspeople are convinced this tobacco-rich community of 1,500 has reached a new high water mark.

"Augusta began turning around about seven or eight years ago, and this has to help. It's the biggest thing that ever happened in this city," said Mayor Tom Appelman.

Augusta went Hollywood for its role in the NBC's 25-hour miniseries "Centennial." The $32 million special, adapted from James Michener's best-selling novel on the settling of the West, is scheduled for airing in November. It will be the longest miniseries ever shown.

Set designers have turned the clock back almost two centuries, transforming Augusta into St. Louis from the years 1796 to 1844, when it served as the stepping off point for westward-bound pioneers.

An old row house, in disrepair since the flood, was remodeled — at a cost of $100,000 — by Universal Studios, into a series of early-day taverns, hotels and shops.

The set faces the riverfront and will be the scene of barroom brawls and bustling nightlife. Storefronts carry prop signs advertising for muleskinners, river rats and bargain booze.

A ferry boat, converted into a paddlewheel steamboat, is anchored near flatboats laden with whiskey barrels, cotton bales and furundles.

To achieve the proper effect, 84 truckloads of dirt were dumped on the paved streets, prompting some citizens to grumble when a downpour left "a sea of mud."

"A couple old-timers sy they can remember when Augusta looked like that, with the dirt streets and-all," said Appelman.

Ten miles upriver, outside of Ripley, Ohio, an Indian fight was filmed on Eagle Creek, out of view of a nearby boat marina.

Eleven days of filming included appearances by such stars as Clint Walker, Richard Chamberlain, Raymond Burr, Robert Conrad, Chad Everett, Sally Kellerman, Robert Walden, Richard Jaeckel and Stephanie Zimbalist.

The Augusta portion will make up two hours of the series and will feature about 90 extras from the Kentucky-Ohio area.

Augusta, described by Appelman as "a peaceful little village and a great place to live," was selected because of its esthetic values and the lack of telephone lines along the riverbank.

Once a great wine capital, Augusta was partially destroyed by cannon fire in 1863 when Morgan's Raiders, a Confederate band, attacked the Union-sympathizing town.

The filming was a boon to the community's economy, the mayor said.

"The restaurants, grocery stores, filling stations and lumber mills have all benefitted," said Appelman. "It's got to help our tourism and community pride."

Dentist's Receptionist Gives Testimony At Sex Abuse Trial

NEW YORK (AP) — A receptionist in the office of Dr. Marvin Teicher testified Monday that the dentist embraced some patients as a means of reviving them from sedation.

Carmen Hernandez said she did not know how many times she saw the dentist wrap his arms around patients and hug them.

"But he does put his arms around the patient and hold them by the back?" defense attorney Henry Rothblatt asked.

"Yes," Mrs. Hernandez replied through an interpreter.

Teicher is accused in state court of three counts of sexually abusing female patients while they were under heavy sedation.

A defense witness testified last week that the actions he saw on a videotape of Teicher handling a patient seemed to be a modification of resuscitation techniques which have been out of popular use "for 50 years."

Under cross examination by Assistant District Attorney Linda Fairstein, Mrs. Hernandez testifed that she was out of the room while Teicher was performing the actions seen on the videotape.

The tape, played in open court, shows undercover investigator Dorothy Beineix being lifted from the dentist's chair by Teicher and repeatedly squeezed by the doctor.

STEAK FINGERS
Ala Carte with Tea or Coffee $2.50
OPEN 24 HOURS DAILY
Martin and Lewis' Fair Restaurant
804 Ave. A
6-13

Westernaire Club
4803 Ave. Q. 747-5763
LADIES NIGHT
TUESDAYS & THURSDAYS
Mid-Night Cowboys—Tues. & Thurs.
Wilburn Reach—Fri. & Sat.
6-10

CHARCOAL - OVEN
4409 19TH ST. 792-7535
1/2-LB. CHOPPED SIRLOIN $1.79
French Fries or Baked Potato
Steak Toast and Salad Bar
11 a.m.-10 p.m. Sun. thru Thurs.
11 a.m.-11 p.m. Fri. & Sat.
6-9

MERCHANTS SPECIAL $1.89
8 oz. Chopped Sirloin or Chicken Fried Steak
Baked Potato or French Fries
Salad Bar, Steak Toast
Mon.—Fri. 11 am to 9 pm
Thurs. Fri. & Sat.
The Play Launder Band"
Starting at 9PM Nightly
Silver Dollar RESTAURANT
South Plains Mall Next to Dillards
6-13

El Sereno Restaurante
Finest Mexican Food in Lubbock
50th at Ave. Q
763-0479
OPEN
Mon-Sat. 11:30-10 P.M.
sundays 11:00-9:00
Nachos $1.69
Mon. Thru Sat.
11:30 to 5 P.M.
5-30

Hayloft DINNER THEATRE
The Lady Is a Tramp
Rip-Roaring Comedy that all will enjoy
Make plans to join us
for all the fun
Tuesday is Spaghetti Night $5.95
Discount card not valid on Tuesday.
792-4353
6-9

MANN THEATRES FOX 4-PLEX
4215 19th 797-3815
HELD OVER
1:20
3:20
5:20
7:20
9:20
ALL NEW! NEVER SEEN BEFORE!
THE BAD NEWS Bears GO TO JAPAN
IT'S FOR EVERYONE!
A Paramount Picture
PG

MANN THEATRES FOX 4-PLEX
4215 19th 797-3815
HELD OVER
1:40 -3:40 -5:40
7:40 -9:40
PETER FONDA JERRY REED
IN
HIGH-BALLIN'
AN AMERICAN INTERNATIONAL RELEASE
PG
The song was scandalous. The movie is hilarious!
HARPER VALLEY PTA
BARBARA EDEN PG
Copyright © April Fools Productions Inc., 1978
1:25 -3:25 -5:25 -7:25 -9:35

Would you be shocked to find out that the greatest moment of our recent history may not have happened at all?
HELD OVER
1:35 -4:00
6:30 -9:05
MANN THEATRES FOX 4-PLEX
4215 19th 797-3815
CAPRICORN ONE
6-12

"It's my kind of movie."
TIMES
1:30-3:30-5:30
7:30-9:30
BURT REYNOLDS
"THE END"
A comedy for you and your next of kin
R
SOUTH PLAINS CINEMA I & II
LOOP 289 & SLIDE ROAD · 799-4121
A JEROME HELLMAN Production
A HAL ASHBY Film
Jane Fonda
Jon Voight Bruce Dern
"Coming Home"
Screenplay by WALDO SALT and ROBERT C. JONES
Story by NANCY DOWD
Director of Photography HASKELL WEXLER
Associated Producer BRUCE GILBERT
Produced by JEROME HELLMAN
Directed by HAL ASHBY
TIMES
2:10-4:35-7:00-9:25
6-10

For whatever your mood . . .
Harrigan's famous for Crepes
3827 50th
6-13

WINCHESTER
3417 50th 795-2808
ADM. $1.25 $2.00
MATINEE DAILY
DOORS OPEN 1:45
WALT DISNEY'S
The Jungle Book
TECHNICOLOR G
AT 2:45 -4:58 -7:11 -9:24
AND
THE SIGN OF ZORRO
AT 2:00 -4:13 -6:26 -8:39

CIRCLE DRIVE IN
Ave. Q & 58th 744-6486
X
"The Story of O"
PLUS:
ACCLAIMED BY WORLD CRITICS!
THE LAST TANGO IN ACAPULCO
X COLOR
Late Show Fri-Sat.
6-9

CINEMA WEST
19th & Quaker 799-5216
1:30-3:35 5:40 7:45-9:50
4th GREAT WEEK
THE BUDDY HOLLY STORY
PG
Starring GARY BUSEY

ADULTS $2.00
11-UNDER $1.00
MARK HAMILL IS BACK
BACKSTAGE THEATRE
TOWN & COUNTRY CENTER
763-8600
Corvette Summer
PG
MATINEE MON.-FRI. AT 2:15
MATINEES SAT.-SUN. AT 1:15-3:20
NITELY AT 6:45-8:50
SEE STAR WARS AGAIN — JUST FOR THE FUN OF IT — THE MOVIE LUBBOCK WILL NOT LET GO — AN ALL NEW PRINT
WINNER 6 ACADEMY AWARDS INCLUDING — BEST SOUND, BEST VISUAL EFFECTS
ONLY $1.00 ADM
MATINEE MON. — FRI. AT 2:00
MATINEES SAT & SUN AT 1:15 & 3:40
NITELY AT 6:45 9:10
PG ALL SEATS $1.00

DOLLAR MOVIES
ALL SEATS $1 ALL SHOWS
LINDSEY
Main & Ave J 765-5394
JOHN TRAVOLTA
SISSY SPACEK and PIPER LAURIE
"CARRIE" (R)
OPEN 1:45 FEAT. 2:00-5:49-9:38
— PLUS —
KAREN BLACK · OLIVER REED
"BURNT OFFERINGS"
At 3:43-7:32 (PG)
6-12

GREASE is the word
Starring OLIVIA NEWTON-JOHN JOHN TRAVOLTA
Starts Friday, June 16th
PG PARENTAL GUIDANCE SUGGESTED
MANN THEATRES FOX 4 PLEX
4215-34th 797-3815
6-13

WE ARE NOT ALONE
CLOSE ENCOUNTERS OF THE THIRD KIND
PG Panavision
NOW
BOX OFFICE OPEN DAILY 1:30
Features Start At 1:57 -4:29 -7:01 -9:33
MATINEES EVERY DAY
Village 2329 34th • 795-6560
Arnett BENSON 1st & Univ. • 762-4537

ADVANCE TICKETS ON SALE 2 HRS BEFORE EACH SHOWING EXCEPT 1ST SHOWING ON SALE 12:45
SHOWPLACE 4
6707 South University
745-3636
ADULTS $3.00
11-UNDER $1.25
OPEN DAILY 12:45
DAILY AT 12:55 2:50-4:45 6:45-8:45
The Sea Gypsies
G
DAILY AT 2:20-4:40-7:00 9:20
SATURDAY NIGHT FEVER
American Graffiti
PG
DAILY AT 2:45-5:00 7:15-9:30

GOLDEN HORSESHOE DRIVE IN THEATER
6400 So. Univ. 795-5248
BOX OFFICE OPEN 8:00
1st SHOW AT 9:15
AT 9:15 1st RUN PG
ANNIE POTTS AND MARK HAMILL
Corvette Summer
PG
PLUS—BURT REYNOLDS AND JERRY REED
"GATOR" AT 11:15
Raquel Welch
AT 9:15
"RESTLESS"
PLUS—XAVIER HOLLANDER IN
"My Pleasure Is My Business"
AT 11:00

RED RAIDER DRIVE IN THEATER
600 N. Univ. 763-7466
2 BIG HITS — NOW
$5.00 per Carload
AT 9:15
SEE JOHN TRAVOLTA HEAR THE BEE GEES
SATURDAY NIGHT FEVER
R
PLUS COHIT — "FIRST LOVE" AT 11:15

Fine Arts Drive In Theatre
799-7921 6415 W.19th
2 BIG FEATURES
SHOW STARTS AT 9:15
SINTHIA
PLUS CO-HIT
"SECOND COMING OF EVA"
X

SHOWPLACE 4
6707 South University
745-3636
DAILY AT 1:05-3:10-5:20-7:30-9:40
DAMIEN OMEN II
The first time was only a warning.
R RESTRICTED

SHOOTING DESCRIBED—Zippi Elias, 27, center, points out where she was during an early Monday terrorist attack on the Israeli occupied West Bank settlement village of Mekhola. One terrorist was killed and three others were driven off by the settlers. At left is a settlement guardsman and at right is Zippi's husband Shlomo, 27, and their daughter Danit, 2. Shlomo exchanged shots with the guerrillas during the raid. (AP Laserphoto)

Carter Stands Firm On Charge Cubans Involved In Zaire

WASHINGTON (UPI) — President Carter, despite a message from Cuban leader Fidel Castro saying he tried to stop the Zaire invasion, stands by his charges the Cubans and Soviets were involved in training and equipping the invaders, his spokesman said Monday.

Press secretary Jody Powell said Carter made his statements in full knowledge of Castro's private message to the president he knew of plans for the invasion by Katangese rebels and had tried to halt it.

Carter To Brief Solons

On a White House day dominated by foreign affairs:

—Powell confirmed Carter was making plans to brief key members of Congress on his foreign policy.

—Carter said the administration is trying "as minimally as we can" to honor previous commitments while seeking to reduce U.S. arms sales to other countries.

Castro relayed his message to Lyle Lane, the U.S. liaison diplomat in Havana, according to Senate sources to whom the administration provided information alleging Cuban involvement.

At the State Department, spokesman Hodding Carter told reporters, "It is my general feeling ... the president felt that the record of Cuban veracity in this area (Africa) was such to call into doubt almost any assurances they might be giveng in that regard."

All Information Weighed

He added, "I believe the president weighed all the information he had, which obviously includes cables which get to him occasionally ahead ofnthe mewsvapers, and which he lookeb at, and they are the basis of his evidence which included these assertions."

Asked why the president did not make public Castro's message, Powell said it was up to the Cuban government to do so if it so desired.

"We have given our view of that situation," Powell said. "It was an assessment of all factors. It has not changed."

The plan for briefing members of Congress apparently were made while the president was preparing his Annapolis speech offering the Soviet Union "confrontration or cooperation."

Confusion Clear-Up Asked

Since then, some members of the House International Relations Committee have written asking Carter to clear up "confusion and doubt" surrounding his foreign policy.

Regarding growing criticism of Carter's tougher attitude toward the Soviets, Powell said, "Anytime you try to pursue a policy that is measured and takes in the complexity of the relationship, you are certain to get voices on one side or the other ... with some preferring a soft line view and others a hardline view."

With actor Paul Newman, Secretary of State Cyrus Vance, U.N. Ambassador Andrew Young, Marjorie Benton and Vice President Walter F. Mondale listening, Carter said:

"We have unilaterally laid down a policy of year-to-year reducing the volume of weapons we sell to other countries. We are honoring previous commitments made, with the word of honor of our nation at stake, as minimally as we can."

The group makes up the U.S. delegation to the Advisory Committee to the special session of the United Nations on disarmament.

Farmers Repel Attack By PLO Guerrillas

(Continued From Page One)

er border, two miles east of the settlement, and returned to Jordan.

The attack came hours before the Israeli cabinet began the second in a series of Jerusalem debates on proposals for the future of the occupied West Bank, captured from Jordan in the 1967 Mideast war.

It was the first guerrilla raid into Israel or Israeli-occupied territory since the March 11 attack in which 35 Israelis were killed on the Tel Aviv-Haifa highway. That strike triggered Israel's March 15 invasion of southern Lebanon to drive guerrillas away from the border.

The last major incursion from Jordan was in November 1974 when guerrillas occupied an apartment house in the Israeli town of Beit Shean, eight miles north of Mekhola. The three invaders killed four Israelis before being slain by troops who stormed the building.

King Hussein kicked the guerrillas out of their bases in Jordan in 1971, halting a four year spate of Palestinian raids into Israel that often brought bloody reprisals.

Six hours after the latest attack, Israeli farmers were back in their sweltering fields in the Jordan Rift Valley.

"It started bad but ended good," one settler told a reporter.

The only problem, joked Moshe Hacarmi, "is the air conditioning is shot out in one house." Coolers are vital in this steaming valley where midday summer temperatures soar over 100 degrees.

"I heard shooting and took the children and we crawled into the shelter," said Zippi Elias, 27, recounting the attack.

Fires At Invaders

While she and the children, aged 2 and 4, kept their heads down, her husband, Shlomo, 27, opened fire from a window at the infiltrators who had reached the center of the settlement. Each of its concrete houses has its own interior shelter and each family has an automatic rifle. The outpost is ringed by multiple wire fences and watchtowers.

Yossi Maibar said the raiders "tried to get into my house, but I was in Haifa for the night. My neighbor got up and shot. Then a second and then a third started shooting. I think the action lasted 10 minutes."

There are about 50 Jewish settlements in the West Bank, which Israel's conservative government sees as part of the biblical Jewish homeland. Washington says they are obstacles to peace. Mekhola is the northernmost of 15 West Bank enclaves along the Jordan River.

Cabinet Effort Fails

Meanwhile, Prime Minister Menachem Begin's cabinet failed for the second time in as many weeks to reach a decision in its critical West Bank policy debate, the outcome of which could determine the future of peace talks with Egypt.

Spokesman Arieh Noar said several ministers requested a delay after the five-hour discussion, apparently signaling divisions within the cabinet. He refused to give any additional details.

Begin was expected to call a special cabinet session later this week to complete the discussion of its replies to questions about the future of the West Bank and the Gaza Strip posed by the United States in a bid to restart the peace talks.

Negotiations broke down in January when Israel rejected Egypt's demand for creation of a Palestinian homeland in the West Bank and Gaza.

Jerusalem is offering limited autonomy for the region's 1.1 million Palestinians under a continued Israeli military umbrella. Washington wants Israel to implement its plan for a five-year interim period, to be followed by a referendum in which the Palestinians would decide their own future.

Berkowitz Sentenced For Total Of 315 Years For Murders

(Continued From Page One)

effort be made to keep Berkowitz locked up for the rest of his life.

The court proceedings got under way with Brooklyn Justice Joseph Corso on the bench and Berkowitz standing still as a statue at the defense table in front of him and slightly to his left.

The defendant wore a blue suit and a striped shirt with an open collar, his neat black hair looking recently trimmed.

Brooklyn's District Attorney Eugene Gold urged that Berkowitz be given the top sentence the law allowed, and that the legislature be importuned to change the law at the earliest opportunity to provide life imprisonment with no chance of parole.

Corso then sentenced Berkowitz to 25 years to life for the murder of Miss Moskowitz last July 31 and a consecutive 25 additional years for the blinding of her boyfriend, Robert Violante, 20, who was shot with her in his car as they were winding up their first date together.

Next it was the turn of Queens Justice Nicholas Tsoucalas. He sentenced Berkowitz to 25 years to life for the wounding of Carl Denaro, 20, in Flushing, Queens, Oct. 23, 1976, plus a consecutive 25 years for the attempted murder of his date, Rosemary Keenan, who escaped injury.

Penalties of up to 25 years each were assessed for the attempted murders of Joanne Lomino, 18, and Donna DiMasi, 17, wounded in a Nov. 27, 1976 attack in Bellerose, Queens.

For the attempted murders of Judy Placido, 17, and Salvatore Lupo, 20, in a parked car in Bayside, Queens on June 26, 1977, Tsoucalas gave Berkowitz two 25 years terms, plus 15 years for assault, all consecutive.

The sentence in the Jan. 30, 1977, murder of Christine Freund, 26, of Ridgewood, Queens, was 25 years to life with a consecutive 25 years for the attempted murder of her date, John Diel, who was unhurt in the Forrest Hills attack.

Tsoucalas gave Berkowitz a sentence of 25 years to life for the murder March 8, 1977, of Virginia Voskerichian, 19, only two blocks from the scene of the Freund slaying.

"As is obvious by the sentences of this court," Tsoucalas concluded, "it is the object of this court that the defendant be incarcerated for the rest of his natural life."

The final judge to take the bench was Kapelman. He sentenced Berkowitz to two concurrent terms of 25 years to life in the April 17, 1977 slayings of Valentina Suriani, 19, and Alexander Esau, 20, in The Bronx.

Berkowitz also was sentenced to 25 years to life and 25 years concurrently for the first Son of Sam shootings, July 29, 1976, in The Bronx. Slain then was Donna Lauria, 18. Her girlfriend, Jody Valente, 19, was wounded in the thigh.

"The defendant is now remanded," Kapelman directed, and Berkowitz was led away, just over an hour after the hearing began.

Dog Killed In Five-Story Fall From Building

BOSTON (AP) — When George McLean went into the hospital to visit his son, he left his 9-year-old dog in his car on the top level of a parking garage. When he got back, Scruffy was dead, apparently thrown five stories down by a pair of would-be burglars.

"I thought I had seen everything, but this is unbelievable," said McLean, 48. "Scruffy wasn't an animal. He was my friend. We went everywhere together."

McLean's son was at Massachusetts General Hospital, recovering from surgery. On Sunday McLean parked the car and left Scruffy inside, with the windows rolled part-way down.

When he returned to his car, McLean said, his dog, a 9-year-old mix of poodle and terrier, was gone. He searched but couldn't find him, and contacted an attendant.

"I don't know if it was your dog," the attendant said. "But about an hour and a half ago a couple of guys threw a little white dog off the roof."

"I never saw him, but I know from the description that it was him," McLean said. "Maybe it's just as well I don't see him. I don't know what I'd do."

McLean said two women inside the hospital had seen the men throw the dog. They called garage security and the attendant chased the two men away before they could take anything else from the vehicle.

"He wouldn't let anyone who was unfamiliar near it," said McLean.

"I used to talk to this guy, you know, like he was a person," McLean said. "People thought I was crazy going down the street talking to my dog... If you've got a dog you know what I mean."

Argentina's raw steel production in March jumped 41.4 percent over the previous month, reaching 225,600 tons. According to the Ministry of Economy, year-to-year production was up 11.2 percent.

Cancer War

(Continued From Page One)

cer, by eating fewer fatty foods, less sugar and less salt. They have urged greater consumption of fruits and vegetables, lean meats and the substitution of skim milk for whole milk.

However, nutritionists also have said that more research is needed into the relationship between diet and health.

ESCAPE ROUTE—Bill Pikorski, a courthouse maintenance mechanic, left, and Amos Mandel, an architect's representative, stand beneath the escape route used by three prisoners who descended from the sixth floor maximum security wing of the Douglas County Jail in Omaha, Neb., Monday. The trio used bedsheets to lower themselves to the ground. Convicted murderers C. Michael Anderson and Peter Hockstein and Danny Sheppard, who was being held for violation of probation, are accused of stealing a car and driving it about 10 miles to the Millard, Neb., airport, where they reportedly stole a twin-engine plane. Mandel was walking past the courhouse when he spotted the sheets and notfied Pikorski, who notified authorities. (AP Laserphoto)

Anti-Busing Stand Pledged By Hance

(Continued From Page One)

to be bused. I'm going to take as positive an attitude as I can, so as not to disrupt her school experience."

Staying With Public Schools

Hance said some parents may be enrolling their children in private school rather than face public-school busing. He said that is a "personal decision" but that he will keep his children in public school.

Hance's comments differ from those of his Republican opponent, George Bush of Midland. Last month before We the People, Bush said he favors a constitutional amendment over the McDonald bill because he sees danger in trying to restrain authority of the courts.

A constitutional amendment, said Bush, would be "cut and dried."

Also, Bush said that while he has no children, he probably would consider putting a young child in private school rather than sending the youth to school across town.

Hance commended We the People for "trying to change the law. The law is the law, and you've got to obey the law. But there are ways of changing laws."

He gave the group the names of three lobby organizations in Washington, D.C., that also oppose court-ordered busing.

Dan Seale, who moderated the session for We the People, said the group hopes to plug into letter-writing campaigns in other cities — such as Dallas, Houston, Jacksonville, Fla., and Charlotte, N.C. — to get a wider base.

In Lubbock, he said, "We appeal to the school board, the city council, the Lubbock County commissioners, our state representatives and congressional members to join us. We the People, in supporting HR 4479 and HJ Resolution 456."

"Working Within Law"

Seale said the group is committed to "working within the law. All other ways have failed."

Added Lenda Tarlton, another We the People leader: "We must prepare for an endurance test. We must remain calm and very determined." She said the organization won't tolerate any violence or "radical outbursts."

Troy Barclay, who helped form We the People two months ago, said that while he doesn't advocate violence, he believes a strong stand should be taken.

"I've taken the stand that they're not going to bus my kids. I'll go to jail. I believe there are enough redblooded Americans that are going to have to take this stand."

He said Lubbock could "beat the system" by making it clear parents will not allow their children to be bused.

"Someplace we're going to have to reach a commitment," Barclay said.

Mrs. Tarlton said most parents do not want their children bused. "They see the disruption of education, the danger of traffic, the waste of time and the frustration of a forced situation," she said.

"The taxpayer who is footing the bill for running unwanted buses during a fuel shortage and inflation would also vote no. Cities are being deserted and schools are becoming battlegrounds. We do not want this for our city."

Casino To Expand Pending Approval

ATLANTIC CITY, N.J. (AP) — Gamblers at Atlantic City's only casino will find more playing space next weekend, but the odds are good red tape will keep them away from the new tables.

Resorts International Hotel Casino officials plan to remove a temporary wall Thursday or Friday to expand the casino from 33,000 square feet to almost 60,000 square feet.

That would make it one of the largest in the world.

The casino now has 893 slot machines, 58 blackjack tables, 10 craps tables, 10 roulette wheels, three wheels of fortune and three baccarat tables.

Houston Gets Desegregation Plan Order

HOUSTON (AP) — The Houston Independent School District has been instructed by a federal judge to submit a new desegregation plan within 60 days and to consider the possibility of including voluntary busing of pupils from predominantly white suburban districts.

U.S. District Judge Finis Cowan also asked the Justice Department to submit a brief on the obligations of suburban districts to participate in desegregation plans of predominantly minority districts such as Houston.

Cowan's order was signed and mailed Friday to school district lawyers and to the 11-member tri-ethnic advisory committee that he established last December to monitor integration efforts in the 200,000-pupil district that is 44 percent black, 32 percent white, and 23 percent Mexican-American.

Cowan said the Houston district has made "good faith, heroic and effective" efforts to achieve desegregation but added "this does not mean, however, it has done and is doing everything practicable to achieve desegregation now."

Of the district's 235 schools, 99 are still segregated and Cowan said he does not expect the elimination of every segregated school.

"Undoubtedly many of these identifiably ethnic schools are the result of residential patterns over which this board has no control, and their existence thus does not violate the Constitution," he said.

"However, the court is not persuaded that a dedicated, determined, systematic, intelligent effort is being made to analyze each identifiably ethnic school and determine whether this identifiable ethnicity could be eliminated by the use of all of the tools mandated by Swann."

The Supreme Court, in the North Carolina Swann case, ruled school districts must bus children when needed to desegregate schools.

Officials of several suburban districts voiced immediate concern over Cowan's order.

Sleep Aids Suspected Of Being Cancer Link

WASHINGTON (AP) — The active ingredient in virtually all non-prescription nighttime sleep aids may cause cancer in animals, the Food and Drug Administration said Monday as it took the first step to ban the substance.

The FDA said a preliminary study indicated the chemical, methapyrilene, may be cause of tumors in test animals and asked the National Cancer Institute to expedite further testing of the widely used antihistamine.

In the meantime, the agency said, it would permit use of another similar chemical, pyrilamine, although none of the ingredients now used in over-the-counter sleeping pills meets "the minimum legal requirements for safety and effectiveness."

Pyrilamine is not now suspected of causing cancer. By allowing its use, the FDA will permit makers of over-the-counter sleeping aids to keep their products on the market while further tests are conducted.

The Proprietary Association, a trade group for the over-the-counter drug industry, said pyrilamine is a weaker drug and indicated it would oppose the FDA's proposed ban on the grounds that the data on methapyrilene "are insufficient to warrant taking it off the market."

The FDA said it will consider written objections and requests for hearings before taking any final action, which means the ban is at least a year away and quite possibly more.

Methapyrilene now is used as the active ingredient in Sominex, Nytol, Excedrin PM, Compoz and Sleep-Eze.

The test that raised suspicions about the drug combined both methapyrilene and a nitrite in a high-dose feeding study that produced liver tumors in rats. Industry scientists have argued that the nitrite, not the antihistamine, was responsible.

But the FDA notes that the nitrite is present in human saliva and ubiquitous in the environment, suggesting that methapyrilene still could be dangerous to humans.

Escapees

(Continued From Page One)

said attorney David Lathrop, chief defense counsel in the Abboud case.

"I don't think either one of them had ever soloed an airplane," said Lathrop, a licensed pilot. "To get five hours out of a Piper Commanche, you have to know what you are doing. The experience they had was very elementary."

Ruling Could Put Bell In Contempt

WASHINGTON (AP) — The Supreme Court cleared the way Monday for a possible constitutional showdown between Attorney General Griffin Bell and a federal judge over alleged FBI crimes.

The confrontation could result in Bell being cited for contempt of court.

The justices refused to disturb an order by U.S. District Judge Thomas P. Griesa in New York City that the FBI give to lawyers for the Socialist Workers Party files on 18 agency informants.

Griesa ordered that the confidential FBI files be surrendered to help the small political organization in its $40 million lawsuit against the FBI.

That 1973 suit charges that agents, beginning in 1938, committed numerous unlawful acts against the party — including breaking and entering, assault, mail tampering, blacklisting and harassment.

Griesa's order of last year left government lawyers with only two options — comply with the order or face being held in contempt of court.

Since the FBI is a branch of the Justice Department, the contempt citation would have to be entered against the department's top official, Bell.

Bell had hoped the Supreme Court would review his appeal, and study whether Griesa should allow the government some avenue of appeal short of a refusal to comply with his order.

That hope died when only three members of the high court agreed to hear Bell's appeal. Four votes are needed to grant review.

Voting to grant review were Chief Justice Warren E. Burger and Justices Byron R. White and Lewis F. Powell Jr.

Bell told the justices disclosure of the FBI files would severely damage the agency's general law enforcement abilities.

The justices were told in Bell's appeal: "The attorney general is prepared not to comply with the district court's order, but it would be pointless to require that formal step which could lead only to confrontation between two branches of government."

Terrence Adamson, a spokesman for Bell, said the attorney general had 25 days in which to answer Griesa's demands.

"We have it under consideration and we will make the appropriate response in court," Adamson said. He refused to describe Bell's reaction on learning of Monday's action.

In a separate case, the justices voted unanimously that most businesses now owning both a newspaper and a broadcast station in the same community do not have to rid themselves of one.

The justices also ruled, however, that the Federal Communications Commission may outlaw all such "cross ownerships" in the future.

The court agreed entirely with the FCC's 1975 ruling on cross ownerships, and struck down those portions of a federal appeals court ruling last year that would have forced the commission to break up all existing cross ownerships.

The court's decision means the owners of some 150 newspapers, 65 television stations and 130 radio stations in 44 states — properties worth an estimated $2 billion — do not have to go through divestiture.

In other matters, the court:

— Agreed to review a lower court's ruling the Carter administration says could subject consumers to much higher prices for natural gas.

The justices must decide whether the Federal Energy Regulatory Commission is authorized to permit natural gas producers to pass certain royalty costs on to interstate customers. The 5th U.S. Circuit Court of Appeals said it is, but the commission disagrees.

— Agreed to decide in a case from Bellwood, Ill., whether real estate firms may be sued by community residents who claim the firm's racially discriminatory policies are depriving them the chance to live in an integrated society.

— Let stand a decision in a case from New Orleans giving an employer authority to replace all union-represented workers when its operations are sabotaged during contract talks.

— Left intact a ruling that the federal Equal Employment Opportunity Commission says could hamper its efforts to end on-the-job bias. A lower court's decision, the EEOC said, makes it harder for the agency to file lawsuits against private employers.

— Agreed to hear an appeal by New Jersey officials seeking to reinstate the extortion conviction of former Manchester, N.J., Mayor Joseph Portash.

Administration Okays Bethlehem Steel Price Hike

BETHLEHEM, Pa. (AP) — Bethlehem Steel Corp. on Monday announced a 3 percent price increase for mill products, including those in consumer goods, and quickly received the Carter administration's blessing.

The increase, effective July 30, would be the third steel price boost since March 1, bringing the total this year to nearly 10 percent. In Washington, an administration spokesman termed the latest hike justified.

Bethlehem said it moderated the increase as a sign of cooperation with the administration's anti-inflation effort.

The nation's No. 2 steel producer said it would not raise prices again in 1978 "barring unforeseen circumstances and assuming that inflationary pressures are brought under control."

Bethlehem did not define what circumstances could force a fourth price increase in the current year, nor did it immediately explain what level of inflation would be acceptable.

There was no immediate reaction from other producers, although several, including U.S. Steel Corp., said they were studying Bethlehem's announcement.

Robert Strauss, President Carter's chief inflation fighter, called Bethlehem's decision "the most significant step in terms of substantive results in our anti-inflation effort."

He said the 3 percent boost was "unquestionably justified." His reaction was in sharp contrast to government criticism of U.S. Steel's proposed 2.2 percent increase 10 weeks ago.

At that time, the nation's largest producer announced plans for a $10.50-a-ton increase following settlement of the nationwide coal strike. Government and market pressure forced a rollback to $5.50-a-ton, about 1 percent.

Major producers also raised prices an average 5.5 percent Feb. 1. Prices on some products were not increased until March, however.

Steelmakers declined to say what impact the series of increases has had on the price of an average ton of steel because steel prices are widely variable, depending on the product.

A ton of cold-rolled sheet, which would be used in automobiles or appliances, cost $338 at the beginning of 1978. It went to $358 in February and $363.50 in April.

If the 3 percent boost proposed by Bethlehem takes hold, a ton of cold-rolled sheet will cost $374.40 beginning July 30, a net increase of 36.40 or about 10.7 percent.

Bethlehem reported a record $448.2 million loss in 1977 and earned $1.1 million on sales of $1.4 billion in the first quarter of this year.

It blamed rising energy, environmental and employment costs, which have not been offset by improved productivity or volume, for the latest price announcement.

"The company believes that the moderate increase and its intent to hold these prices for the balance of the year demonstrates its determination to cooperate with the administration's fight against inflation," Bethlehem said.

Lovington Festival To Display Art

LOVINGTON (Special) — A wide variety of artistic works will be displayed here June 17 in cooperation with the Lovington Chamber of Commerce's first Festival of the Arts.

Persons attending the festival will be able to find moderately priced articles in any of 38 booths occupied by local and visiting artists, according to festival chairman Ron Smith. Artists are expected from Oklahoma, the Texas Panhandle and El Paso as well as the southeast part of New Mexico.

Art objects offered for sale will include stained glass, picture frames, macrame, ceramics, oil paintings, water colors, ecology boxes, decoupage, silver and gold-smithing and jewelry making.

Musical groups will play and sing during the day, which begins at 9 a.m., and snack booths will be manned by local civic groups. Lovington Senior Citizens will sponsor an art auction at 6 p.m.

The festival will be located in the Lee County Fair Building and admission is free.

Students, Parents Could Get Breaks

DALLAS (Special) — If you are a student or are a parent of a student who is planning to work this summer, you may be entitled to some tax breaks.

The Internal Revenue Service points out that students who expect to gross less than $2,950 in 1978 do not have to pay federal withholding taxes if they did not pay income tax for 1977. Also, a married student does not have to pay taxes if he expects to gross, with spouse, less than $3,600. The Form W4, which employers can supply, is used to stop withholding.

The IRS advises parents that they may claim their son or daughter as a dependent regardless of how much income their child earns providing he or she meets basic dependency tests and is a full-time student for any part of five months of 1978. One of the main dependency tests is that the parents must furnish their son or daughter more than one-half total support.

On the liability side of the ledger, students employed in business where they may receive tips of $20 or more a month at any one job are reminded by the IRS that such income is taxable. The amount of these tips should be reported to employers, and a daily record of tips should be kept showing the employer's name, date and amount of tips received.

Official Records

MARRIAGE LICENSES

Charles Clinton Burris, 24, and Beverly Catherine Woodcock, 21, both of Lubbock.

Martin Dwayne Mimms, 20, of Lorenzo, and Jana Lynn Hodgin, 18, of Idalou.

Christopher David Bragg, 25, of Bonham, and Donna Ann Morris, 23, of Lubbock.

Kevin Ray Coleman, 25, and Delouise Hunter Bollinger, 25, both of Lubbock.

Billy Eugene Field, 21, and Michelle Chennault, 21, both of Lubbock.

James Craig Hutchenson, 27, and Wilma Jo Hester, 29, both of Lubbock.

Robert Bruce Hansen, 38, and Joedna W. Knight, 48, both of Lubbock.

Ronald Clay Bandy, 21, and Tamela Ann Hassenpflug, 20, both of Friona.

Robin Seebo Creel, 19, and Deanna Lynn Robertson, 19, both of Lubbock.

Timothy Henson Keho, 21, and Rosa Linda Lopez, 22, both of Lubbock.

COUNTY COURT

Rod Shaw, Judge Presiding

In the estate of the late Jim Witt, application by Josephine Wadsworth, independent executrix, to probate will.

In the estate of the late Joseph S. Walker, application by Theo Maxine Walker, independent executor, to probate will.

In the estate of the late Lina Vern Maudlin, application by Robert O. Maudlin, independent executor, to probate will.

In the estate of the late Del Wood Stanley, application by Ruby Opel Stanley, independent executrix, to probate will.

COUNTY COURT-AT-LAW NO. 1

Edwin H. Boedeker, Judge Presiding

C&M Wholesale Supply Company against Sammy Jim Horton and William F. Harding doing business as M&D Builders, suit for account.

C&M Wholesale Supply Company against Gene Lanier dba Lanier Plumbing, suit for account.

Methodist Hospital against Floy Henry and wife Dottie Henry, suit for account.

Methodist Hospital against Robert Haynie, suit for account.

Methodist Hospital against Willie M. Hoover, suit for account.

Methodist Hospital against Jimmy Blakley and Vic Blakley, suit for account.

St. Mary of the Plains Hospital against J. Lawton Webb and wife Peggy C. Webb, suit for account.

St. Mary of the Plains Hospital against Pete B. Moralez and wife Carmen Moralez, suit for account.

COUNTY COURT-AT-LAW NO. 2

J.Q. Warnick, Judge Presiding

Mary Merriweather and Virgie Merriweather, suit for divorce.

Beverly A. Pritchard and Michael N. Pritchard, suit for divorce.

Linnie Maurine Baize and Horace Winston Baize, suit for divorce.

Paula Gayle Webb and Robert Allen Webb, suit for divorce.

Riad Said Makarem and Sharilyn D. Makarem, suit for divorce.

Kathi Jill Gomez and Cesario Gomez Jr., suit for divorce.

Pamela Jean Wilson Link and Reginald Steven Link, suit for divorce.

St. Mary of the Plains Hospital against Raymond Palacio, suit for account.

Methodist Hospital against Alan J. Hughes, suit for account.

St. Mary of the Plains Hospital against Emilio Chavez, suit for account.

Methodist Hospital against Monte Mitchell and wife Mary Mitchell, suit for account.

Texins Credit Union against Billy R. Jones, suit for note.

Texins Credit Union against Stella M. Conteras, suit for note.

Shook Tires Company against Betty G. Reed, suit on account.

99TH DISTRICT COURT

Thomas L. Clinton, Judge Presiding

Kimberle Sue McClanahan and against Don Crow Chevrolet, Inc., suit for damages.

137TH DISTRICT COURT

Robert C. Wright, Judge Presiding

Lubbock Manufacturing Company against Altamil Corporation dba Fontaine Trucking Equipment Company, suit for damages.

Nancy Marie Shelton against James Lloyd Shelton, suit for divorce.

Nicky Calder and Robert E. Calder, suit for divorce.

140TH DISTRICT COURT

William R. Shaver, Judge Presiding

Eloisa Bonzales against Max Hood dba Pickups Unlimited, suit for damages.

Divorces Granted

Tommy G. Seymour and Frances Ann Seymour.

Judith Estelle Deans and Joseph Ralph Deans.

Sherry L. Pence and Danny B. Pence.

Frances W. Adams and Bertha Billy Adams.

Carolyn Piper Bowie and Roy Frederick "Rick" Bowie.

Linda June Dodd and Chriss Dodd.

Brenda Faye Brown and Jerome Brown.

WARRANTY DEEDS

Ranfive LTD to Brickwood Homes Inc., Lots 270, 269, Lorraine Addition.

Joe Loyd Freeman and wife to Louise S. Cervance, W 58', Lot 72, E3.35', Lot 73, Town West Addition.

Andrew D. Perona and wife to Judy F. Ponthieu, Lot 352, Raintree Addition.

Sames Reyes Const., Co., Inc., to Albert Wilham Gustafson and wife, Lot 498, Raintree Addition.

Roger Lewis Moore and wife to Kent B. Mecks and wife, Lot 46, Farrar Estates.

Lewis Garnett and others to Garnett-Howard Inc., Lots 353, 354, 355, E 33', Lot 356, W 24', Lot 356, E 33', Lot 357, W 29.6', Lot 357, all Lots 358, 369 & E46.5', Lot 360; all Lots 361, 362, W 15', Lot 360, W 30', Lot 365 all Lot 366, Lots 367, 368, Benhall Manor Addition.

C.C. Kirksey and wife to Don D. Balch and wife, N 100', Lots 1, 2, Block 36, Original Town of Slaton.

Linda R. Sherwood to Bowie W. Oden and wife, E 35', Lot 11, W 30', Lot 12, Block 25, College Heights.

C.K. Cunningham to Douglas L. Carr and wife, N 63', Lot 23, 24, Block 23, Overton.

Homer L. Miller and wife to Waymon C. Gibson and wife, E 2 Lot 9, Block 7, Hillcrest.

Richard N. Nance and wife to L.R. Abney and wife, Lot 9, Block 12, Martin-Ameen.

Richard N. Nance to L.R. Abney and wife, Lot 10, Block 12, Martin-Ameen.

Lindberg Raymond Abney and wife to Ellison and Scott, Realtors, Lot 856, Caprock Addition.

Oscar Thompson and wife to Elizabeth E. Gera, Tract of SW 4 Section 5, Block I.

David Thomas Parkhill and wife to Danny Martin Mounce and wife, Lot 1, Block 1, Robertson Addition.

Jack Easterwood to Milton Rowley and wife, Lot 3, Block 1, Snodgrass Addition.

Daniel Sharp to Robert Harrington and wife, Lot 151, Mackenzie Terrace Addition.

John W. Prude Jr., to Linda L. Prude, Lot 7, Block 11, Suny Hill Additio.

M.S. Craig and Raymond Hogan to Viola Sanchez, W 50', Lot 3, Block 2, Tech Gardens.

Richard R. Brasher and wife, John Robert Brown and wife, Lot 57, Quaker Heights Addition.

Papalote Development Co., Inc., to Don Sazer, Tract cont., 1.08 acres of Section 30, Block AK.

Hayden G. Hegdal and wife to Willard Paine and wife, Lot 10, Park Place Addition.

C.H. Barger to The Most Reverend Lawrence M. DeFalco, Lot 125, Wolfforth Heights Addition, Wolfforth.

Anastasia Giannattasio and husband to Clifford Trembley, Lot 303-G, Midway Park Addition.

Revere Homes Inc., to Roger Lewis Moore and wife, Lot 66, Lakeridge Country Club Estates, First Filing.

Frank Edward Hodge and others to Frances O. Hodge, Lot 6, Block 59, West Park Addition, Slaton; Lot 3, Block 55, South Slaton Addition, Slaton.

Frances O. Hodge to Ronald Strain and wife, Lot 3, Block 44, South Slaton Addition, Slaton.

Harold Phelan and wife to Rayford Nichols, 9.2 acres of NEC of Section 42, Block AK.

Emery J. Spears and wife to The Southland Corp., Lot 7, Felix Addition.

Edward Lee McCarthy and wife to Harvey Godwin and wife, Tract of SW/4 Section 6, Block E.

Eugene L. VanDerWal and wife to James O. Duncan and David Duncan II, E 37', Lot 103, W 34', Lot 104, Willowick Addition.

Raymond Perry Lynskey Sr., and wife to Gerrel W. Bigham and wife, 7 acres of Section 22, Block JS.

Rainmaking Permit Denied

A-J Austin Bureau

AUSTIN — The Texas Water Commission Monday voted 3-0 to deny an application by Plains Weather Improvement Association, Inc., for weather modification activities in Hale County, on grounds it has no authority to issue the permit.

Department of Water Resources general counsel Bruce Bigelow was the only person to speak at the hearing, which lasted 10 minutes with Bigelow giving an outline of the history of the applicationb.

He noted FCIA had applied for a permit to operate within areas of Hale County which had voted to approve the hail suppression and rainfall enhancement project, which was turned down in the overall vote last November.

Attorney Jerome Kirby, Littlefield, representing FCIA, and Greg Hooser, Austin, representing Farmers and Ranchers for Natural Weather, attended the hearing, which related only to the legal question as to whether the TWC retained jurisdiction in the matter following that November vote.

Following Bigelow's comments, Commissioner Joe Carroll, Houston, moved to adopt the order, which concludes that the TWC "has no authority to issue a weather modification permit ... to Plains Weather Improvement Association, Inc. ...."

Chairman Joe Carter, Sherman, and Commissioner Dorsey Hardeman, San Angelo, voted with Carroll.

Commission Slates Pre-Hearing Date

A-J Austin Bureau

AUSTIN — The Texas Public Utility Commission has set a Friday pre-hearing conference on the rate hike request filed by Texas Electric Service Co.

Pre-hearing sessions usually involve setting out procedures for review of the applicant's rate applicaion materials and financial records by opponents to the application as well as setting out deadline for submission of appropriate materials to the commission.

The rate increase could affect 48 counties served by TESCO.

The Interior Department's Fish and Wildlife Service estimates there are some 53.9 million Americans who wet a line often enough to be called fishermen.

Californians Seek Wildlife Sanctuary

FRESNO, Calif. (AP) — Encouraged by initial success in helping wildlife, two California-based organizations have announced plans to establish a wildlife sanctuary in the southern Sierra.

Dr. Loren Lutz, president of the Society for the Conservation of Bighorn Sheep, said his organization and the California Society for the Care and Protection of Wildlife plan to purchase 34,000 acres of wildland in eastern Kern County.

When established it will represent the largest wildlife sanctuary in California funded by private sources, Lutz said.

Work To Begin On Intersection

Reconstruction of the intersection of 19th Street and the Tech Freeway (Brownfield Road) will begin today, weather permitting, the State Department of Highways and Public Transportation has said.

During the construction, estimated to take about a week, traffic will be restricted to one lane.

BILL YORK PRINCIPLE BROKER

Bill York & Associates, Inc.
795-5591
3008 - 50th St.

BILL YORK'S MANY YEARS IN THE WORLD OF FINANCE AND REAL ESTATE ASSURE THE BUYING PUBLIC OF INTEGRITY AND EFFICIENCY IN THEIR REAL ESTATE NEEDS

ARE BAD CHECKS AND BAD ACCOUNTS
TAKING YOUR VALUABLE TIME AND MONEY TO COLLECT? CALL THE EXPERTS NOW FOR INSTANT HELP TO RECOVER YOUR CURRENT LOSSES.
CONTACT
ACTION COLLECTIONS
Phone 792-4459 5313 50th Suite D-5

BRIERCROFT SAVINGS AND LOAN ASSOCIATION
— ANNOUNCEMENT —
●THE NEW $10,000 MINIMUM 6 MONTH CD AT TREASURY BILL RATE PLUS ¼ %
ALSO — THE NEW 8 YEAR 8% CD
Both require substantial interest penalty for premature withdrawal.
NOTE: Briercroft PAYS MAXIMUM RATES AND COMPOUNDS DAILY ON ALL PASSBOOK AND CERTIFICATE ACCOUNTS
HOME OFFICE 5002 Ave. Q — Also At — 56th & Slide Road — 34th & Toledo and Rolls, Texas

TAPES Full line of 8-Track and Cassette Tapes. You may listen before you buy. Written 30-day warranty on every tape.
U.V. BLAKE RECORD CENTER
2401-34th Since 1931 795-6408

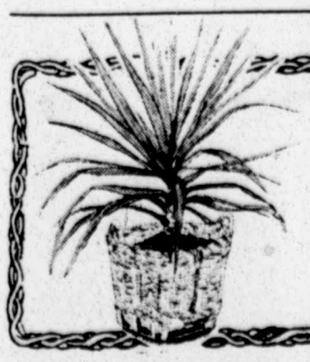
RIBBLE'S FLOWERS, INC.
Established 1931 — Sammy O. Ribble
All varieties of foliage plants, in hand woven baskets, $10.00 up
1915 Broadway 747-2844

BABY BUFFALO CALF
NOCONA BOOTS
REG. LOW PRICE $87.50
FATHER'S DAY SPECIAL
69.98
NOCONA BOOTS
Tres Amigos
5210 57th Street
Turn right on 57th Just North of South Plains Mall
HOURS: 10 A.M. TIL 7 P.M.
THURS. TIL 9 P.M.

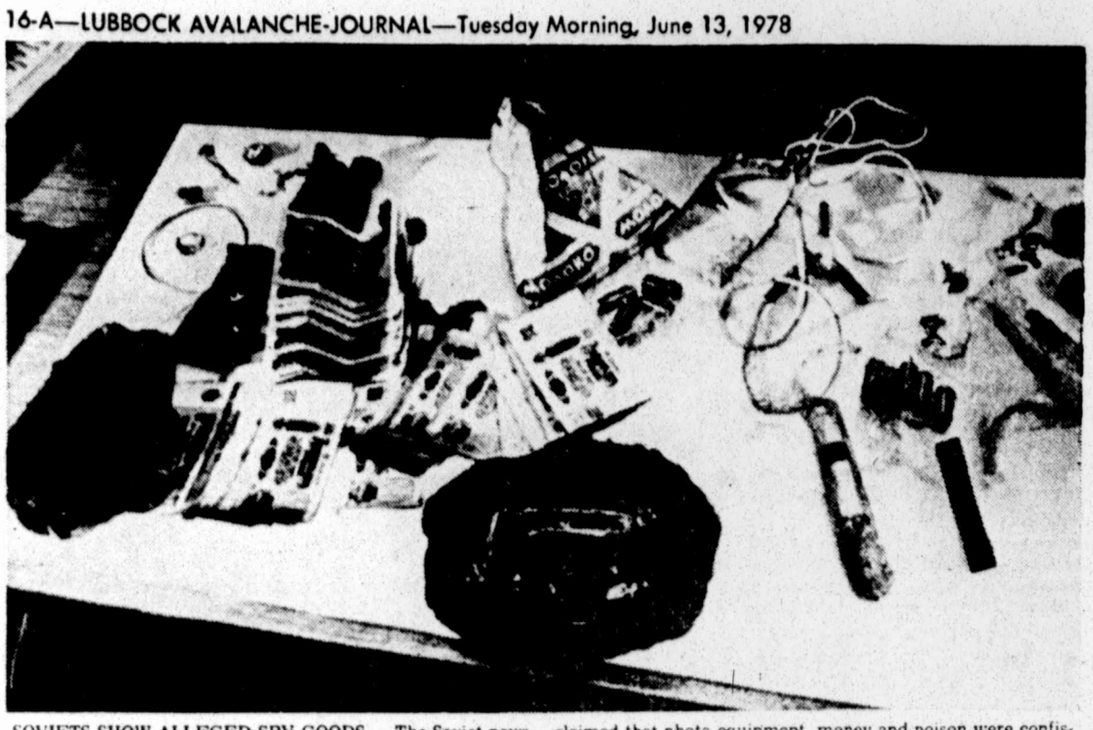

SOVIETS SHOW ALLEGED SPY GOODS — The Soviet news agency Tass released this photo in Moscow showing what they claim are goods confiscated from a former employee of the U.S. Embasssy in Moscow. The government newspaper Izvestia claimed that photo equipment, money and poison were confiscated last July 15 from Martha Peterson, whom they accused of being a CIA agent. Miss Peterson was later transferred from Moscow by the American Embassy. (AP Laserphoto)

Soviets Level Spying Charges

MOSCOW (AP) — The Soviet Union, carrying out a threat to divulge details of American spy activities, accused the CIA Monday of an elaborate undercover operation here involving caches of gold, secret dropoffs of instructions and an American woman spy purveying poison.

The government newspaper Izvestia leveled the charges in response to U.S. accusations that the Soviets are spying on the American Embassy in Moscow and to an espionage trial now under way in New Jersey.

It said the details of the U.S. activities had been kept quiet at Washington's request, but that the United States was now trying to build up a "scandal" over alleged Soviet spying and the time had come to respond.

the U.S.S.R. last July, was in fact expelled for espionage and that American Ambassador Malcolm Toon had requested at the time that the matter be kept quiet.

The newspaper charged that poison supplied to a spy by Miss Peterson was used to kill an "innocent" who stood in the way of the CIA.

Neither the embassy nor the State Department in Washington had any comment Monday. But informed sources in Washington who asked not to be identified said Miss Peterson was a CIA employee who had been working in a cover job in the embassy's consular section.

The Izvestia article appeared just over a week after the United States reported the discovery in its Moscow Embassy of secret Soviet electronic equipment believed to be listening devices.

On Monday, a ranking Western diplomatic source here said the equipment was of a kind never before seen by security specialists and that it needed further analysis.

In response to these allegations of eavesdropping on the embassy, the Soviets had warned they might reveal documentary proof of U.S. espionage here.

Izvestia described in detail the case of Miss Peterson and said it was just one of a network of cases "uncovered by the Soviet counter-intelligence service."

On the evening of July 15, it said, Miss Peterson parked her car in a poorly lit place, changed her dress and took a series of buses to a bridge over the Moscow River, where she put "an ordinary-looking stone" into an archway.

She was detained there, the "stone" was opened, and it "proved to be a cache containing cameras, gold, money and instructions, as well as ampules with a poison," Izvestia said.

"The Soviet counter-intelligence service established beyond a doubt that the poisons taken from the cache had been sent to Moscow by the Central Intelligence Agency not for the the first time," it said.

"It was discovered in the process of investigation that the poison that was given to the spy earlier was used by him against an innocent person who stood in his way," Izvestia said. By "the spy," Izvestia apparently was referring to the intended recipient of Miss Peterson's material.

After she was seized, Izvestia said, Ambassador Toon was summoned to the Foreign Ministry and told she must leave the country, the paper said. Western sources said, however, that Miss Peterson was declared "persona non grata" only after her departure last summer.

The Izvestia account, headlined "Who Needs It?", included two photographs, 'one showing a table covered with alleged evidence of espionage, the other showing Miss Peterson sitting at a table with U.S. Consul Clifford Gross.

"Also implicated in this espionage," Izvestia said, were Roberrt Fulton, first secretary in the embassy political section from mid-1975 to mid-1977, and two men who visited briefly in 1975 from Washington, S. Karpovich and J. Gruener.

Izvestia described the Newark, N.J., espionage trial of Soviet United Nations employees Valdik Enger, 39, and Rudolf Chernyayev, 43, as "theatrical buffoonery."

Aerospace Workers Approve Contract

DETROIT (AP) — More than 18,000 aerospace workers ratified labor contracts in the United States and Canada over the weekend, the United Auto Workers said Monday.

The pacts with Rockwell International Corp., Bell Helicopter Textron and McDonnell Douglas Corp. provide for major gains in retirement and early retirement programs and other improvements, the UAW said.

UAW Vice President Ken Bannon said the agreements are comparable to those reached earlier this year after a three-month strike against McDonnell Douglas in the United States.

The settlements brings the 1977-78 round of aerospace bargaining closer to conclusion but negotiations covering several thousand more workers are under way or scheduled.

About 1,600 Canadian workers for McDonnell Douglas approved settlements by 80 percent or more. The pacts cover Locals 673 and 1967 in Walton, Ont.

Dr. C. Earl Hildreth
Announces with Pleasure
The Association of
Dr. Nancy B. Rigsby
in the practice of Optometry
2307 Broadway, Lubbock, Texas
763-4447
(Dr. Rigsby formerly practiced in Austin)
5-24

Dad wouldn't love it?

Virany per vostro Padre...

Virany for your father. Give your father the elegance of Italy. Virany Italian knit shirts in unique and tasteful patterns and color combinations characteristic of the Italian expertise in men's clothing design. He will feel special because he looks "magnifico." Polyester. S-XL. 35.00 - 40.00.
Men's Clothing
Downtown, South Plains Mall

Hemphill-Wells

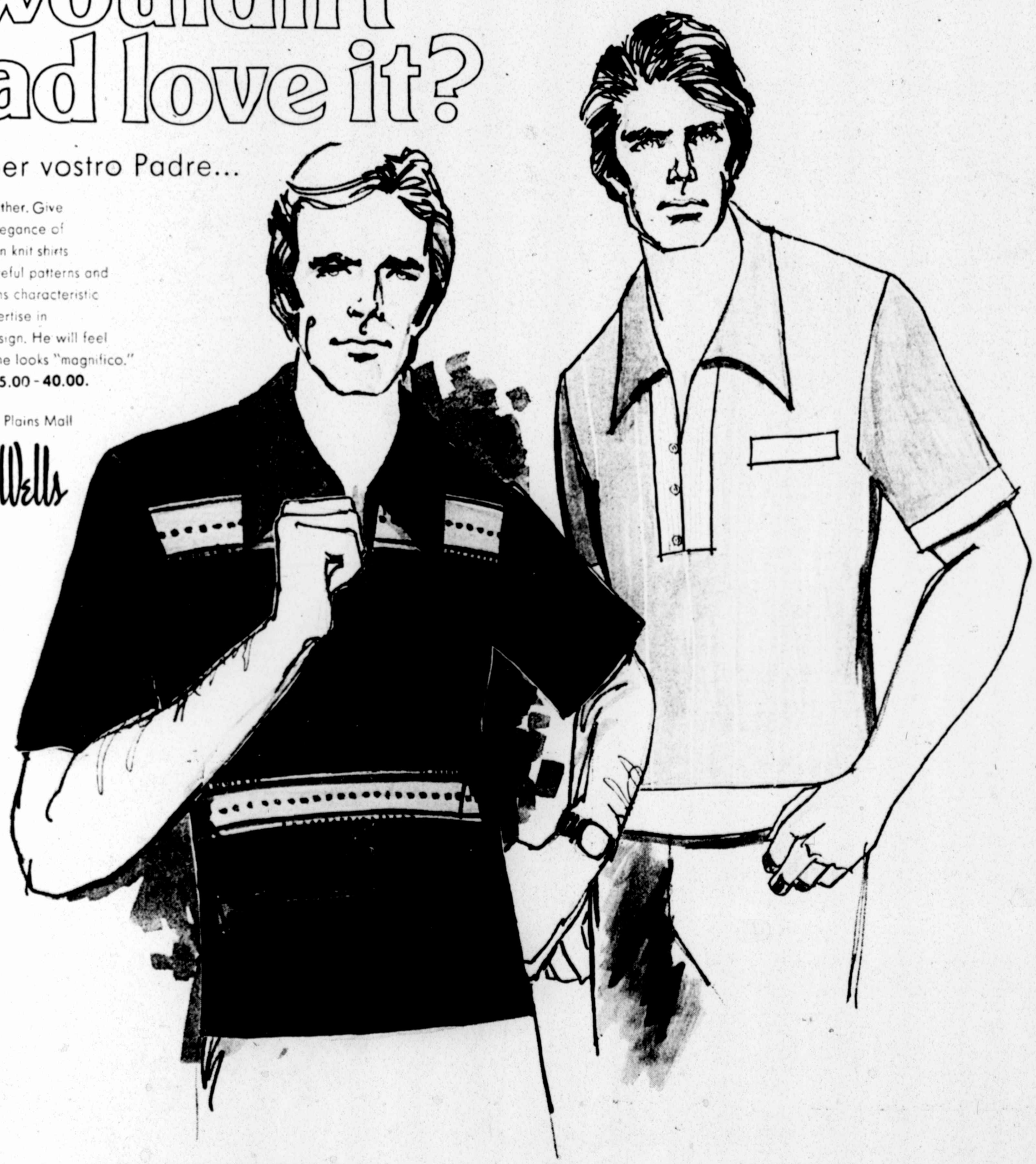

es

"the spy," Izves-
ferring to the in-
iss Peterson's ma-

Izvestia said. Am-
ummoned to the
old she must leave
er said. Western
, that Miss Peter-
rsona non grata"
last summer.
, headlined "Who
two photographs,
vered with alleged
the other showing
t a table with U.S.

his espionage." Iz-
errt Fulton, first
sy political section
1977, and two men
975 from Washing-
. Gruener.

Newark, N.J., es-
t United Nations
er, 39, and Rudolf
eatrical buffooner-

Identity Of Americans Lost In Blur Of Cards

By 208 027 49
Associated Press Writer

Who are you?

How do you know?

How would you prove it?

Silly questions, you say. But stop and think. What would your answers be?

In today's computerized society, we are, largely, a collection of numbers and symbols. We start with a numbered birth certificate and end with a numbered death certificate. In between there are numbered licenses, numbered bank accounts, numbered permits and numbered cards. Millions of them.

Once upon a time it was the people behind bars who were known by their numbers; today, it is the people on the outside.

The identity of many Americans is circumscribed by plastic cards. Cards that let you cash a check. Cards that let you buy on credit. Cards that let you take money from your bank account, day or night.

Spencer Nilson, publisher of a newsletter about credit cards, estimates that there are more than 586 million credit-type cards outstanding in the United States today.

Do you have your share? Cardholders today carry an average of 5.2 pieces of plastic each, Nilson said. By 1985, the average will be up to 8.4 per cardholder.

(If you doubt that your identity belongs to a pocketful of plastic and paper, think about losing your wallet. Try proving who you are without a driver's license or a credit card.)

A federal task force considered requiring every American to carry a national identity card similar to those in some other countries. The idea was dropped, however, partly because of concern over individual privacy. They stopped issuing draft cards with the end of the draft.

The need to identify ourselves remains, however. In some cases, identification is a matter of personal convenience — cashing a check, for example. In others, it is a matter of public policy — the photographing and fingerprinting of itinerant workers in Louisiana because of worries over crime.

The most common card is probably the Social Security card. More than 190 million people have them. You can't use a Social Security number to identify yourself, but the government uses it to identify you for everything from taxes to Medicare.

Drivers' licenses are nearly as prevalent. The American Automobile Association estimates that by the end of 1977, 135 million people — 80 percent of those eligible — had them.

Less prevalent, although much older, is the passport. The U.S. Passport Office says 13.4 million passports had been issued domestically through last year.

The first request for that kind of identification came, according to the Passport Office, in 450 B.C., when the King of Persia appointed the Babylonian, Nehemiah, as the new governor of Palestine. Nehemiah asked for — and got — a letter of safe conduct, the precursor of today's passport.

The great proliferation of identification accompanied the explosive growth of credit and credit-type cards. The card companies even advertise it, making the holder "somebody." One card gives you "clout," the ads say. Another boasts that it helps identify celebrities, like former U.S. Sen. Sam Ervin and tennis champ Virginia Wade, whose names are known, but whose faces are not.

Some worry about the growth. Legislation is pending in Congress, for example, to protect people who use debit cards to withdraw money from their bank accounts via machine.

There are 14 million debit cards, but they represent only a tiny fraction of the plastic money in circulation. According to Nilson, there are 298 million retail store cards; 133 million oil company cards, almost 93 million bank cards like Visa and Master Charge, 14 million check cashing cards and 10.3 million "travel and entertainment" cards like American Express and Diner's Club.

"The trend is to more cards, not less," said Nilson. "People want a lot of cards," he said, adding that they don't want to be limited to a single line of credit.

Nilson, of Santa Monica, Calif., is trying to start a club for credit card collectors. One candidate for membership might be Walter Cavanagh, a drug store manager from Santa Clara, Calif., who has made the Guinness Book of World Records with his collection of 397 cards. His total credit limit on all the cards is $1 million.

Museum Officials Meet In New Mexico

PORTALES, N.M. (Special) — Museum enthusiasts will meet here Wednesday through Friday at Eastern New Mexico University as the Roosevelt County Museum hosts the annual meeting of the New Mexico Association of Museums.

Practical methods of preserving and mounting textiles for exhibition will be demonstrated by Nora Fisher and Nora Pickens of the Museum of International Folk Art in Santa Fe. Wendell Ott and Wesley Rusnell of the Roswell Museum and Art Center will present demonstrations on preparing and caring for two-dimensional materials.

Cleaning of prints, drawings and manuscripts, matting and framing and framing and unframing paintings also will be included.

The three-day meeting also will include visits to the Roosevelt County Museum, Miles Museum, Natural History Museum, Blackwater Draw Museum, Paleo-Indian Institute and the Art Gallery of the Golden Library. All of the museums are operated by ENMU.

Yvonne Lange, director of the International Folk Museum of Santa Fe, will preside over the meeting. William Mettenet, associate professor in geography at ENMU, and director of the Roosevelt County Museum, is the program chairman.

THERAPEUTIC HYPNOSIS
OF AMERICA
LOSE WEIGHT — STOP SMOKING
FOR INFORMATION CALL 762-2194

Commissioners Split Over JP Secretary

By BOB CAMPBELL
Avalanche-Journal Staff

Justice of the Peace Wayne LeCroy got another secretary Monday on a split vote of the Lubbock County Commissioners Court.

LeCroy, who has complained recently with other Lubbock J.P.s of being overburdened, left the meeting room with a polite "Thank you" after a motion by Commissioner Jim Lancaster of Idalou to authorize hiring the secretary failed to get a second.

Then, after a few minutes of random discussion about city automobile tax case filings, Commissioner Coy Biggs of Slaton it was "hard to deny him" the $246 a month a half-time secretary would cost and that he would second the motion.

Commissioners Alton Brazell and Edgar Chance voted no, and County Judge Rod Shaw voted for the motion to break the tie.

Chance explained that he felt a standing request from J.P. L.J. Blalack for another secretary should be considered equally. Shaw said the court could still consider more help for Blalack, the Precinct 1, Place 1 J.P.

Judge Charles E. Smith of Precinct 1, Place 2 also has complained of overwork but has not formally asked for another secretary.

Smith and LeCroy both will have 4 1/2 now, counting the CETA or trainee secretary Smith employs, while Blalack has two.

Each has said he may need an additional secretary when the city begins filing its tax cases at 400 a month July 1.

LeCroy said Monday afternoon that he will need no more than one more to handle the tax case load.

Shaw said in breaking the tie that he could approve another secretary because each time a secretary has been added the revenue of the office has increased sufficiently to pay her salary.

Monday morning, the commissioners were told 24 bidders are taking part in bidding for construction of the new Lubbock County jail.

County architect Arnold Maeker said seven general contractors, 13 mechanical and electrical contractors and four detention equipment manufacturers are preparing bids, which means theoretically that the bids will be more competitive and the commissioners will have a better choice when equipment bids are opened June 22 and the rest June 29.

Maeker said he had expected no more than three bids for detention equipment including cells, laundry equipment and other items.

In other business, the commissioners approved Lubbock County Hospital District to receive the second half of the $8-million appropriation allocated it by the past session of the legislature.

Jerry Bosworth, administrator of Health Sciences Center Hospital, and J.C. Rickman, hospital board chairman, represented the district at the 10 a.m. meeting.

"We've had a very smooth opening," Rickman said. "We've not been without problems, but we've been without major problems."

The hospital opened Feb. 1.

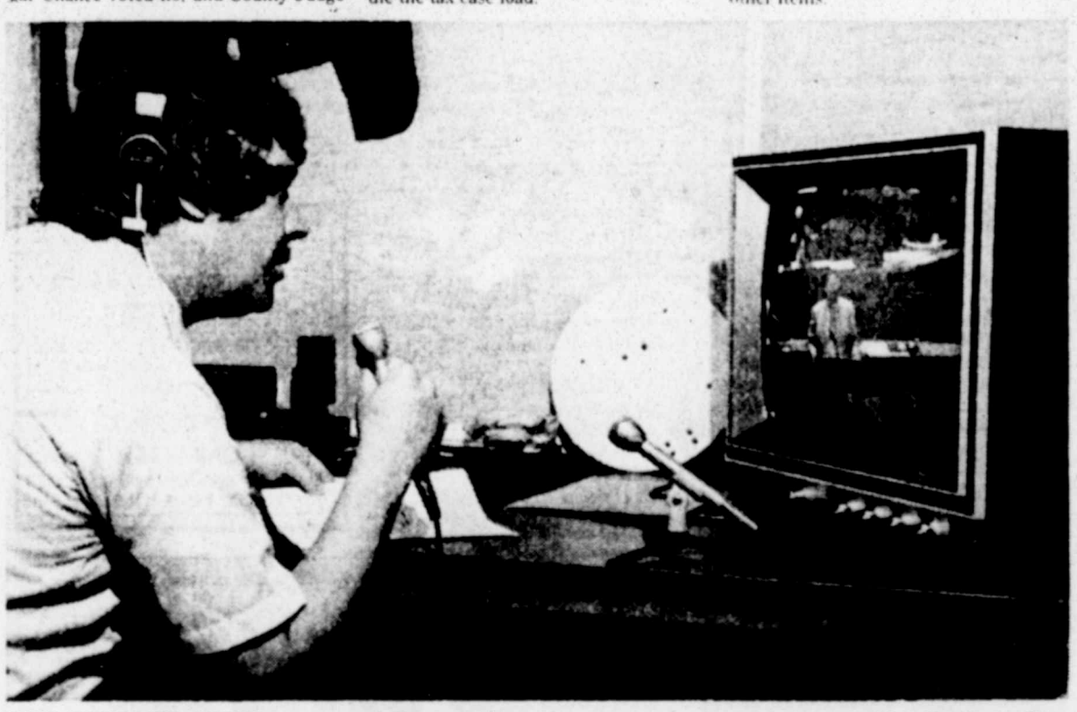

LIVE FROM THE HOUSE — Associated Press newsman Charles Van Dyke watches a monitor at the Capitol Monday as he broadcasts live the proceedings on the floor of the House of Representatives. House members voted last October to allow the coverage.(AP Laserphoto)

House Proceedings Broadcast

WASHINGTON (AP) — For the first time in the history of the House of Representatives, the sound of a session's opening gavel was heard live Monday by radio audiences throughout the United States.

As Rep. Albert Gore, D-Tenn., said in a floor speech minutes later, "We are giving the American people a chance to hear exactly what is said in this chamber." About a dozen congressmen were in the chamber for the first historic moments.

Although only Associated Press Radio broadcast the proceedings live, with a five-minute feed to radio stations, most major networks and other broadcast outlets taped selected portions of the day's events for airing later in the day.

NBC's Peter Hackes had planned to combine a live broacast of the proceedings with a few seconds of the speech made by Gore a short time earlier.

But to Hackes' dismay, there was a routine roll call at the time he was to go on the air, and no sound came over the chamber microphones. Hackes was forced to use tape exclusively.

"The highlight was getting off the air," laughed Hackes.

The happenings in the House chamber were piped to the House Radio-Television Gallery, and a monitor screen visually enabled correspondents to identify speakers.

Correspondents can broadcast live from the gallery but not from the chamber itself.

The Coalition for Professional Broadcast Coverage of the House Floor, which consists of the three major networks and other news organizations, has been pressing congressional leaders for the right to use their electronic systems in recording floor proceedings.

Now, technicians employed by Congress sit inside the chamber and man the equipment which feeds into the radio-television gallery. The technicians decide what to give the radio reporters in the gallery.

Len Allen, a spokesman for the coalition, said a letter will be sent to House Speaker Thomas P. O'Neill asking for the right to have private technicians on the floor.

Hackes and other broadcast reporters said chances of day-by-day live coverage is slim. They said only very momentous events are apt to be carried live.

LUNCH WITH US
The Pelican serves a delicious lunch daily Sunday thru Friday from 11:30 -2:00 p.m.
Choose from Seafood, Steak, and Sandwiches
$1 Cocktails with lunch
HAPPY HOUR
2 for 1 Drinks
5 to 7 p.m.
Mon-Fri.
pelican
72nd & Indiana 793-2507

Home-town answers to new-town questions.
You won't feel so new or need that city map much longer if you'll arrange for a WELCOME WAGON call.
As your Hostess, I can give you personal, home-town answers to lots of your new-town questions. About shopping, sights-to-see, and other helpful community information.
Plus a basket of useful gifts for your home.
Put the map away and reach for the telephone.
Welcome Wagon
795-7019 745-5511

GET READY FOR SUMMER (the easy way)

Before

FLORENCE SUTTON LOST OVER 124 POUNDS AND 143 INCHES

Since I started Pat Walker's I have lost 124 lbs. and 143 inches.
A lot has happened since my first picture appeared in the paper. I have lost more weight and I have even lost a ½ size in my shoe size.
Needless to say, I feel and look like a different person. On one occasion a person both my husband and I know wasn't going to speak because they thought my husband was with somebody else. This person is amazed at the change I have made.
I made a New Year's Resolution to do something about my weight problem. I think I have kept that resolution. I have tried a number of diets but the Pat Walker routine is one I could live with the rest of my life.
The biggest thrill I get is shopping for clothes and being able to pick and choose. When you wear a size 24½ you don't have much choice, but size 8 you have a better selection.
If you have a weight problem this is the place to come.
Mrs. Sutton
Fort Worth

TAKE ADVANTAGE OF THIS SAVINGS TO REDUCE IN TIME FOR SUMMER

SAVE $25
This Week Only

Call Today For Your FREE Treatment And Figure Analysis!

Pat Walker's Figure Perfection Int'l.

Lubbock: 763-8056
BRIERCROFT CENTER

Plainview: 293-4435
VILLAGE SHOPPING CENTER

SPOTLIGHT ON... Family News

TEA PLANNED — Mrs. W.L. (Marjorie) Price, center, chairman of the International Women's Association, sponsored by the Community Coordination board at Texas Tech University, admires 'Bunraku' puppets made by Tech students Linda Chudziński, left, and Judie Clark. 'Bunraku' puppets are fashioned after those used in Japan and require two persons to manipulate. Nonnie Kimbro of Host Family organization is chairman of the tea planned for 5 p.m. June 28 in the Garden Room of the Home Economics building at Tech. The tea will honor the puppeteers from across the world at the 39th Annual Festival of Puppeteers of America presented at Tech during the last week this month.

TO YOUR GOOD HEALTH

BY
DR. GEORGE C. THOSTESON

Dear Dr. Thosteson: Help! I am a 37-year-old woman. All my life I have had an unbelievable number of terrible colds and upper respiratory infections. (Maybe they are one and the same?) When I see a doctor I get the antibiotics, etc., etc. More than once I have gone to the hospital for complete physicals, head to foot. They pronounce me in wonderful condition. But how can someone in great shape have at least 9 to 10 really sick colds a year? It is very discouraging. What can I do? I am not talking about the sniffles. --L.M.

With all of the medical attention you have been receiving it is surprising the possibility of allergic rhinitis has not been suggested. That is a swelling of the mucous membranes of the nose as part of an allergic reaction. It can also cause swelling of membranes elsewhere in the respiratory tract. This provides easy access to any of the "flu bags" that may be lurking around in your environment. You may, in fact, not be experiencing virus infections at all. The allergic reactions from the substances to which you are sensitive can cause all the symptoms of a cold, from wheezing and coughing to chills and even fever.

I suggest you see an allergist next time. Most cases of allergic rhinitis are due to food substances and inhalants — too large a list to complete here. The chief symptom is the steady succession of "cold after cold."

Antibiotics have no effect whatever on the cold virus. If allergic rhinitis is diagnosed, then antihistamines would bee in order for your.

• • •

Dear Dr. Thosteson: I have always been pretty predictable in my menstruation. One month was pretty much like another all my life. I am now 49, and lately I have noticed that one month the flow might be heavy and the next rather slight. Is this a part of the menopause? Have you material on the general subject? --Mrs. P.T.

Could be. This might be related to alternating hormone production of one ovary vs. the other from month to month. The lower production of one of the ovaries might account for the scant flow on alternate months. Ovaries do tend to split up duties this way. See my booklet, "Make Menopause Easier," for which send 50 cents and a self-addressed envelope to Dr. Thosteson P.O. Box 11210, Chicago, Ill. 60611. It's a question-and-answer discussion of most of the common concerns of women at this time in their lives.

• • •

Dear Dr. Thosteson: After a complete physical my test results came back saying all was normal except for an elevation of triglycerides in my blood. My doctor wants me to make another appointment to discuss this but, frankly, I don't feel like paying for another office call after the $107 examination. I have been on medication for high blood pressure for almost a year and am trying to lose weight. I am 41. My blood pressure was down to 145/90. --Mrs. D.M.

It's nice that you have brought your blood pressure down to acceptable levels. The level of circulating triglycerides in your blood is another matter, and I would advise you to make that follow-up appointment.

Armed with knowledge of your blood pressure difficulties and of your high blood fats the physician can suggest practical ways to combat both. The triglycerides may have contributed indirectly to the pressure problem. A low-fat, low carbohydrate diet along with your weight reduction can combine to bring the fats down. Also, it is wise to be checked periodically while taking blood pressure medicine to measure its effectiveness. All in all, I believe the cost of the office visit would be justified for you.

• • •

Dear Dr. Thosteson: How can a mother break a three-year-old girl of the embarassing habit of always putting a pillow between her legs and making obscene gestures? --K.A.

You can start by having the doctor examine the child for worms or a vaginal infection, the most common cause of such actions.

• • •

Dear Dr. Thosteson: What medicine is good for constant gas after a gall bladder operation? --J.F.

Possibly some bile salts. Eating more slowly and less fried foods might help. Depending on where the gas is, activated charcoal medicine may help.

• • •

Do you often have a "stomach ache?" If so, your stomach may not be the real trouble spot. Dr. Thosteson's new booklet, "Stomach and Other Abdominal Pains: A Checklist" tells you why. For your copy, write to Dr. Thosteson, P.O. Box 11210, Chicago, Ill. 60611, a long, stamped, self-addressed envelope and 35 cents.

Dr. Thosteson welcomes reader mail but regrets that, due to the tremendous volume received daily, he is unable to answer individual letters. Readers' questions are incorporated in his column whenever possible.

Copyright 1978 Field Enterprises, Inc.

ANN LANDERS

Dear Ann Landers: What do you say to your children when they suspect you were pregnant before you were married? I am going back 24 years. It seems this piece of ancient history has become a major topic in my daughter-in-law's house.

It all began when my son and his wife were going through some old trunks and found our wedding album. Under the pictures I printed the date of the wedding. June 15, 1954. (We always said it was 1953 and nobody questioned us.) Our eldest son was born in December of that year.

The children have been pumping me ever since and I don't know what to say. Even if John was a seven-month baby it wouldn't quite made the deadline.

I really think it's none of their damn business. I've been a very good mother and just happened to make one mistake. Please give me your views. — Embarrassed In The Bronx

Dear Em: The last paragraph of your letter is a good answer for anyone who attempts to put you on the spot. I can't see that you owe your children any explanations or apologies. If the subject comes up again, ask your son if he would rather you had an abortion. That should settle his hash.

• • •

Dear Ann: When you printed the poem "Your Name," it gave me the motivation to write to you for the very first time. I agree that a son should cherish his father's name, take good care of it and hand it down to his son — unsullied.

But noticeably absent was any mention of daughters. I am a female who married recently and chose to keep my maiden name.

I love and respect my father. I'm proud of his name and did not feel that a ten-minute ceremony was sufficient reason to change my name to my husband's. My father is pleased that I chose to keep this important part of my heritage.

Have you heard from many women who opted to keep their maiden name after marriage? What is the consensus? — Married Miss In Mass.

Dear Mass.: Almost without exception, women who have written to me about keeping their maiden names after marriage have encountered opposition. Their husbands don't like it.

If a woman wishes to be a married Miss, and her husband doesn't object — fine and dandy. But a great many husbands do object.

The situation becomes complicated, however, when children are born. Maybe I'm square, but I believe a mother should be a Mrs. and she and her children should have the same name as the husband and father.

• • •

Dear Ann: I am so mad right now I can hardly see to put this letter down on paper. But I'm determined to get this in the mail because I need a reply.

Last week, on the day before my birthday, my husband handed me a dollar and said, "Go buy yourself the nicest card you can find."

I took the dollar, bought nothing and not a word was said. Not even, "Happy Birthday."

What would you have done? — Sizzling In Sioux Falls

Dear Siz: I'd have smiled tenderly, bought a card for 50 cents, asked him to do me the honor of signing it, and then handed the sport 50 cents change.

• • •

Are your parents too strict? Hard to reach? Ann Landers' booklet, "Bugged By Parents? How to Get More Freedom," could help you bridge the generation gap. Send 50 cents in coin with your request and a long, stamped, self-addressed envelope to Ann Landers, P.O. Box 11995, Chicago, Illinois 60611.

COPYRIGHT 1978 FIELD ENTERPRISES, INC

JACOBYS ON BRIDGE

NORTH 6-13-A
♠ A
♥ K 9 7 2
♦ A 9 8 5 2
♣ Q 9 4

WEST
♠ J 10 9 4 2
♥ 6
♦ K J 10
♣ 8 6 5 3

EAST
♠ K 8 7 5 3
♥ 5 4 3
♦ Q 7
♣ A J 10

SOUTH
♠ Q 6
♥ A Q J 10 8
♦ 6 4 3
♣ K 7 2

Vulnerable: East-West
Dealer: North

West	North	East	South
	1♦	Pass	1♥
Pass	2♥	Pass	4♥
Pass	Pass	Pass	

Opening lead: ♠ J

By Oswald Jacoby and Alan Sontag

"How was I to know?" lamented West.

"Any crocodile would have known," replied East. "So would most really good bridge players."

South had taken dummy's ace of spades, played three rounds of trumps, led a low diamond and let West hold the trick with his 10. West had shifted to a club and East's 10 had lost to South's king.

Then came the key play. South had led another low diamond. West had played the jack and after dummy ducked, East was forced to win with the queen. He could do nothing better than to take his ace of clubs and hold declarer to 10 tricks.

If West had played the king of diamonds, he would have been sure to get the lead and could have set the hand by leading another club.

West really should have made that difficult play. It was a cinch that if South held the queen of diamonds, he would have led toward it from dummy, instead of away from it.

Ask the Experts

A Texas reader asks what we would bid with:

6-13-B
♠ K J x x
♥ A Q x x
♦ x x
♣ J x x

The bidding has proceeded one diamond-double-pass.

We would bid two diamonds. Then we would raise either major suit that partner would bid in response to our cue bid.

Do you have a question for the experts? Write "Ask the Experts," P.O. Box 489, Radio City Station, New York, N.Y., 10019. Individual questions will be answered if accompanied by stamped, self-addressed envelopes. The most interesting questions will be used in this column and will receive copies of Jacoby Modern.

Bridal Courtesies

PAM BOONE

Pam Boone, bride-elect of Jackie Hayhurst, was honored with a lingerie shower Saturday in the home of Sandra Farr.

Special guests were Mrs. Patsy Boone and Denita Boone, mother and sister of the honoree.

The couple plans to be married July 1 in the First Assembly of God Church.

SHELLY JENNINGS

Shelly Jennings, bride-elect of Kenneth Hamilton, was honored with a shower Thursday in the home of Bonnie Hamilton.

Special guests were Shirley Hamilton, mother of the future bridegroom; Diana Jennings, mother of the bride-elect and Evelyn Scott, grandmother of the bride-elect.

The couple plans to be married Saturday in Calvary Baptist Church.

STACI BIDDY

Staci Biddy, bride-elect of Christ Sumner, was honored with a miscellaneous shower Sunday in the home of Rella Peterson.

Special guest was Mrs. Janis Biddy, mother of the bride-elect.

The couple plans to be married July 1 in the Second Baptist Church.

KINA KENDRICK

Kina Kendrick, bride-elect of Allan Ketron, was honored with a shower Sunday in the home of Mrs. Wilber Mills. There were 11 co-hostesses.

Special guest was Mrs. Bob Ketron, mother of the future bridegroom.

The couple plans to be married June 24 in Bacon Heights Baptist Chruch.

MANDY WEST

Mandy West, bride-elect of Vince Martinez, was honored with a shower Saturday in the home of Mrs. Max Myatt. There were six co-hostesses.

The couple plans to be married June 24 in Christ the King Catholic Church.

CHILD THIEF

LIEGE, Belgium (WNS) -Housewives were the first to complain of being held up by "Rough Ringo," who took their shopping money. Then the robber and his gang graduated to more important thefts. Just arrested with two Luger pistols and a $1,000 fur coat, Ringo turned out to be 8 years old with gang members as old as 15. "The trouble is mothers," said the boy. "They tend to be dictators and like to torture us."

Tune In Tomorrow

By JON-MICHAEL REED

NEW YORK — After five years David Bailey is throwing in the towel as Russ Matthews on NBC's "Another World."

"That's an awfully long time to play the same character," says the Newark-born actor. "And I need to try other things. After a few weeks of sailing with my wife Lois and son Alex, we plan to move to California."

David appeared on the defunct soaper "Where the Heart Is" and gained national notoriety as a bare-chested deodorant hawker in a commercial before joining "AW." The role of Russ didn't exactly strike the actor favorably at first.

"Russ was a non-person when I started," recalls David. "But the writers gave him a complexity that was challenging to play. He's still not the kind of man one would admire. Russ most desperately needs a woman in his life, but at the same time he's totally incapable of committing himself. Since he's gone through a string of women, that could have been a downer. But I've been fortunate to play opposite excellent actresses, and my favorite scenes were probably those with Beverlee McKinsey as Iris and Laurie Heineman as Sharlene." With David's departure, yet another love interest, Gwen, goes down the romantic drain.

Tune in tomorrow to see if and how she survives the loss.

SHORT TAKES:

In the life-imitates-soap department, there's an unfortunate news item from "Days of Our Lives." On the show the character of Bob Anderson suffers heart-palpitation problems. Actor Mark Tapscott was recently on a golf course with the show's producer, Jack Herzberg, when Mark was felled by a heart attack. Tapscott is in the hospital and his condition has stabilized, but until he's completely recovered Dick Gittings will portray the role of Bob.

Also from "Days," viewers might have spotted the return of Patty Weaver in the role of Trish Banning. Actually, Patty's recent appearances on the show are only guest spots, just enough to keep the audience properly intrigued. More permanent is the return of Andrea Hall-Lovell in the role of Samantha Evans, the twin sister of character Marlena Evans. Andrea is also the twin sister of actress Deidre Hall, who plays Marlena. Fans railed at last fall's storyline that had Samantha impersonating her sister and placing her in a mental institution. This time around, the show assures us that Samantha is "rehabilitated." But that doesn't necessarily mean she won't cause trouble around the "Days" town of Salem.

Billie Lou Watt, who plays Ellie Bergman on "Search For Tomorrow," has an unusual fan club. In the 1960s, Billie Lou was the voice of Kimba, Elsie the Cow, and Astroboy in the children's cartoon series, "Astroboy." The actress reports, "Those kids who watched the program are grown up now, but they still love and remember the cartoon. They hold regular meetings for former castmember 'voices.' How's that for loyalty?"

Recent Nielson report figures indicate that an average of 8,040,000 folks watch each of the network daytime programs and that an average of 5,900,000 homes are tuned in from 10 a.m. to 4:30 p.m. Of course, some shows have a much higher audience average, especially those that air mid-afternoon. And that's only a sampling of the vast daytime audience.

Newcomers to the daytime screen include Betsy Beard as Dorothea Barrett on "The Doctors," and Erica Hope as Nikki Reed on "The Young and The Restless." On "Another World" Iris' rich Riviera friend Millicent Marberry is portrayed by Margaret Hall, and the gigolo that both ladies are vying for, Giorgio, is played by Jonathan Bolt.

Tune in tomorrow to see whether Giorgio will pack it in with Millicent or Iris.

(Send your questions about soap operas to "Tune In Tomorrow," 230 Park Ave., New York, N.Y. 10017. Questions cannot be answered personally but those of general interest will be answered in future columns.)

(c) 1978 Enterprise Features

Ryers Barber & Hair Styling For Men
QUAKER SQUARE
4435 50th RED DOOR WEST END
SUMMER HOURS
TUES—WED—THUR—FRI
11 A.M. 'til 8 P.M.
SATURDAYS
9 A.M. 'til 4:00 P.M. 6-13

GEMINI Carpets
YOUR COMPLETE CARPETING & INTERIOR DECORATING STORE
RESIDENTIAL & COMMERCIAL
•CARPETS •VINYL FLOORING
•FORMICA •CERAMIC TILE
•CUSTOM DRAPERIES & BEDSPEADS
•LAMINATED SHADES & MINI BLINDS
•WALL COVERINGS
SAVE 20% ON CUSTOM DRAPERIES
& CUSTOM BEDSPREADS
ALL THIS MONTH
FREE ESTIMATES — CALL FOR APPOINTMENT
2541 -34th 793-5014 6-1

FRESH SHRIMP SALE
MEDIUM HEADLESS 2.69 lb
While Supply Lasts
UNCLE GEORGE'S FANTAIL SHRIMP 3.49 lb
Gulf Coast Fish & Shrimp
799-9110
MON-SAT. 10-6:30
6-13

FREE
NEWPORT STYLE AMBER
GLASSES
Free With Any $5.99 or More Purchase. Glasses available in 7 oz, 12 oz, & 16 oz Sizes.
RED CARPET CAR WASH
We're more than a car wash
OPEN DAILY 8 AM • 1002 QUAKER 6-11

• Father's Day is June 18 • Father's Day is June 18 •
big tall
suit Dad in style with the Combinaire Collection by . . . .
BOTANY 500
frank's
KING SIZE CLOTHES INC.
OPEN MON.-SAT. 10-6 4814 W. 50TH.
THURSDAY 10-9 795-2154
6-11

COLLECTOR'S ITEM — If you can buy only one suit this fall season, check out this collector's "collectible". No gimmicks...the purist's traditional with everything going for it. This "collectible" is featured in a handsome oxford grey chalk stripe of wool and cashmere with three-button precisely rolled lapels. New looks in accessories include narrow bow tie, boutonniere and cap.

Hints from Heloise

DEAR HELOISE:

After spending dollar after dollar on rubber gloves, I have finally found a solution.

Finding only one pair of rubber gloves without a hole left in a drawer, I started to throw the ones with holes away. Then I realized I could cut off all the fingers that didn't have holes in them and keep them powdered in a drawer.

When I have heavy work to do, or just doing dishes, I slip these fingers on first, then my rubber gloves. My long fingernails don't poke holes in my gloves anymore.–Lois A. Heiple

This is true, folks. Also placing a cosmetic cotton ball into the tips of the fingers of your rubber gloves prevents pointed fingernails from making holes.–HELOISE

• • •

LETTER OF LAUGHTER

DEAR HELOISE:

If I ever quote any column, it is always yours. Your hints are often answers to my problems before I even know I have them. I often don't use my new knowledge as I should. For example:

There are five small plastic cartons of used scouring pads in my freezer. Like a squirrel, I forget where I hide them.–Eleanor Swartz

Eleanor, I think you're wonderful! Isn't housekeeping exciting?–Heloise

• • •

DEAR HELOISE:

I sew a lot, and I'm always losing my seam ripper. So I took a small magnet from a potholder and glued it to my seam ripper. I place it to my sewing machine at my fingertips, and no more lost seam ripper.

Now I have to figure out how to keep track of my tape measure. When I don't need it I can find it, but when I do need it, that's a different story!–Jean Holleman

That's one I'd like to figure out, too. Could someone give us a tip that has worked for them?–Heloise

• • •

DEAR HELOISE:

I used to have a canary, but now I use the bird cage for a fern. I put it in the corner. You can also put ivy or flowers in the bird cage and hang it. Looks pretty.–A Reader

• • •

DEAR HELOISE

This may be just a penny saver, but it worked for me.

The other day while peeling carrots with an all metal peeler, I realized it had become very dull.

The job was a task until I thought of turning the peeler around and peeling lefty. The other blade, never used, was as sharp as new. It was really easy after a little practice.

Now it's like having a brand new peeler at no extra cost. Also, if you're lucky to have a left-handed friend, why not trade peelers when your side becomes dull.–Margie Agro

• • •

DEAR HELOISE:

My son just taught me a new trick. Crush potato chips in their own bag when you need topping for a casserloe. No mess. No extra plastic bag used.

Just buy the size bag that will yield the amount of crumbs you need.–Jannie L. Roher

• • •

THIS COLUMN is written for you... the homemaker. If you have a hint or a problem write to Heloise, 235 E. 45th sT., New York, N.Y. 10017. Because of the tremendous volume of mail, Heloise is unable to answer individual letters. She will, however, answer your questions in her column whenever possible.

Copyright, 1978, by King Features Syndicate, Inc.

SIMPLE SOLUTION

ROTTERDAM, Netherlands (WNS) - Herman Meeker wondered who would get possession of their 12-year-old car when his wife Linda announced that she wanted a divorce. "No problem," said Linda. "I've already arranged to trade it in for two bicycles." The car had been their wedding gift to each other.

Charmers by Hallmark

Charmers by Hallmark™ © 1978 Hallmark Cards, Inc. Dist. Field Newspaper Syndicate

6-13

When worries start to take their toll, it's nice to take a little stroll.

Weddings

STUART-CARTER

Karen Sue Stuart and William Michael Carter were married in a 3 p.m. ceremony Saturday in the home of the bride. The Rev. I.D. Walker officiated.

Honor attendants were Sharon Stuart and Jim Wade Carter of McAllen.

Parents of the couple are Mr. and Mrs. Billy J. Stuart and Mrs. Betty D. Carter of McAllen and T.W. Carter of Houston.

The bride was graduated from Coronado High School. The bridegroom was graduated from McAllen High School and is attending Texas Tech University.

After a wedding trip to Dallas, the couple will live in Lubbock.

SAVELL-JOHNSON

By A-J Correspondent

SNYDER — Donna Louise Savell and Curtis Olan Johnson were married in a 7 p.m. ceremony Saturday in Calvary Baptist Church. The Rev. Glenn Border officiated.

Honor attendants were Danita Honea of Big Spring and Eddie Wilking.

Parents of the couple are James L. Savell and Mrs. R.E. Johnson.

The bride was graduated from Snyder High School and attended Western Texas College. The bridegroom was graduated from SHS.

The couple will live in Snyder.

Charm, Openness Characterize Actress

By ARLENE HARRIS

(WNS) — In an industry where serenity, intelligence and sensitivity do not exactly run rampant, singer-actress Melba Moore beckons like a shining light in the wilderness. Not only is she genuinely talented, she's genuine, period.

With a personality as versatile and dynamic as her talents, she has been called a scintillating combination of artistry, style and contemporary woman. Not a bad description.

With all the praise that's been showered on her by critics and reviewers alike, it comes as a pleasant surprise to meet a Melba Moore who is totally without pretension — open, natural and quite charming.

In 1970 Melba became an overnight star when she won Broadway's coveted Tony Award for her role in the hit musical "Purlie." After that her career took on the qualities of a Concorde flight — soaring at supersonic speed.

Her current projects include co-starring with Eartha Kitt in a new black version of the musical "Kismet" on Broadway this spring, a cameo role in the film version of "Hair"; an hour-long TV special; a new record album, "A Portrait of Melba"; and her very favorite project, Melba Charli, her six-month-old baby daughter.

Her heroes and heroines include Ella Fitzgerald ("for both her talent and her sweet disposition"), Stevie Wonder, Barbra Streisand, and Leontyne Price, whom she admires for the warmth of her voice. ("There is nothing cold or technical about her singing.")

Although she has a great deal of respect for other singers, she feels none have influenced her. "I think I do my own thing." And if you've ever heard her, you'll know this is no idle claim. Her range, variety and distinctive style makes her more than unique...if that's possible.

As a performer her career has been incredibly varied, going from the Broadway stage to nightclubs to recordings to TV specials to concerts. There's probably not a facet of the business she's not experienced.

Aside from regular guest appearances on major TV talk shows including Johnny Carson and Merv Griffin, she had the honor of being David Frost's solo guest on one of his 90 minute shows.

Melba Moore has a fascinating quality of assuming many roles from one of childlike innocence to the sophisticated siren of song, to portraying in-depth character parts.

There is a spiritual quality about this woman that comes through in a one-to-one conversation. Although she claims not to practice any formal religion, she adds, "I do believe in the spirit of life — the goodness of people." This is an attitude consistent with the qualities she most admires in people: honesty ("Preferably in a gentle way!") and kindness.

"If I had one wish I guess it would be that my life didn't change one iota — in terms of balance, that is — and to feel comfortable all the time, every day, and always to feel kind and strong."

In a more realistic vein, she continues, "This is earth, not heaven. We're going to have to make mistakes. You learn by living."

Being a celebrity can take its toll and few will not admit that success can have its disadvantages. How does Melba protect herself from the onslaught of success? "I'm contented — happy, well-adjusted — and that's protection in itself."

Melba was born in New York and spent her childhood growing up in New Jersey. Her mother was a singer and her father a professional musician so that music was a constant and central part of her background. Despite this, however, she started off as a teacher rather than a performer.

"Since my parents were in show business they wanted their children to have 'real jobs' instead of following in their footsteps.

"When I finally quit teaching to go into the entertainment world I was awfully frightened, but I knew I had to do it or I'd just die — something would burst inside of me. At the time I wasn't sure, I had no sureness and I felt really quite alone."

MELBA MOORE

Her advice to young people is to "please try to find something that makes you happy. It's important to enjoy what you do, not just be good at it. Above all, don't worry if you're afraid.

"Although I believe I was a good and dedicated teacher, I don't think I would have had this zest for life had I stayed in the teaching profession. I'm more balanced now than I ever have been in my life."

If she had one totally unscheduled, unstructured day in which she could do anything, what would that anything be? "I'd swim, read, take a dance class. I'd do things alone...regenerative things."

There is certainly the Melba Moore who is dazzlingly glamorous. "Show business is a world of magic — that's where the glamour comes in. It's not that I'm trying to be that side of myself that's bigger than life, prettier than pretty, because the public wants me that way. In truth, I'm really casual. To be 'on' all the time would be exhausting."

On the subject of men, she comments that "the men I really like and respect are generally kind and honest. It takes great strength to be both." She also values intelligence.

In case she hasn't noticed, she possesses all those qualities herself — kindness, honesty, strength, intelligence — and more. She's an artist who captures rave reviews as easily as her fans' hearts.

Records, concerts, nightclubs, theatre, films, television — which is her favorite? "I don't know. I just want to do it all." And she has, extraordinarily well.

Clip 'n' Cook

HAM AND BEAN SALAD

1 cup diced (¼-inch) cooked ham
1 cup diced (¼-inch) celery
1 (8 ¾-oz. can dark red kidney beans, well-drained
¼ cup raisins, rinsed in hot water and well-drained
⅓ cup mayonnaise
1 tsp. pepper
1 small scallion, minced
Lettuce

Toss together all the ingredients except the lettuce. Chill, if convenient, to allow flavors to blend. Serve on lettuce. Makes 2 large main-dish servings.

Note: We found that the new, boneless, fully cooked, smoked ham (2 to 4 pounds) that comes vacuum sealed in heavy plastic film was excellent used in this salad.

We Love MAKING and DECORATING Cakes for You!
CALL US 792-2343
Mrs Camp's
5-22

ROACHES? $20.00
3-Room House
Call Termite Humphrey...The Bug Man
Lester Humphrey PEST CONTROL SERVICE
5-15 Call 747-2727

Hickory Farms
Your Dad Deserves the Best...
Father's Day is June 18th!

Big Round Up
26.98
Plus guaranteed delivery charge if shipped

We'll send Dad's gift for you
We'll handle all the details and even enclose a personal greeting. A guaranteed delivery charge will be added to all gifts we ship for you. We guarantee your gift will arrive fresh and in good condition.
Come in and choose from a wide variety of tasty gifts on display in our store
Hickory Farms OF OHIO
SOUTH PLAINS MALL
THE SUPER CHEESE MARKET T.M.
5-30

The DIET CENTER Program Really Works!
DIET CENTER provides a safe, effective and nutritionally sound approach to dieting.

Mr. and Mrs. Rex Hardy, financial executive, tell about the fun of going to Diet Center together. "After losing forty pounds at Diet Center," stated Mr. Hardy, "and learning how to keep them off, I know I'll never get heavy again." "I lost enough to get a whole new wardrobe," beamed Mrs. Hardy.

Carefully supervised by trained counselors who have beent hrough the weight reduction program themselves, the "DIET CENTER way" is understanding the frustrations and problems of dieting. Counsel is provided individually and in privacy. Dietes weigh in daily and receive personalized support from counselors. programs are adjusted to your needs and lifestyle.

HOW TO WIN AT THE LOSING GAME
DIET CENTER®

JUDY WHITE LOST 34 POUNDS AT THE DIET CENTER! YOU CAN SEE BY HER OLD CLOTHES, SHE LOST A LOT OF INCHES IN THE RIGHT PLACES!

CALL TODAY
FOR YOUR PRIVATE FREE CONSULTATION

- LOSE BOTH POUNDS AND INCHES
- LOSE WEIGHT SAFELY
- LOSE WEIGHT QUICKLY
- PERSONALIZED SUPPORT
- DAILY COUNSELING IN PRIVACY
- NO SHOTS
- NO DRUGS
- DOCTOR APPROVED
- FOUR LOCATIONS IN LUBBOCK. FOR YOUR CONVENIENCE!

YOU'RE BETTER OFF AT DIET CENTER

HOLIDAY CENTER
4708 4th St.
793-1387

SUMMIT PLACE
3417 73rd St.
793-3438

2321 A 50th
793-5444

TERRACE PROFESSIONAL BLDG.
4902 34th
SUITE 306
793-5211

6-12

Carter Silence On Gays Worries Anita Bryant

ATLANTA (AP) — Outspoken entertainer Anita Bryant said Monday she is surprised that President Carter, another born-again Christian, has not offered more support for her campaign opposing homosexual rights.

"Many Americans are perplexed as to why on basic moral issues the president hasn't come out more strongly," said Miss Bryant.

She said Carter gave her neither "direct or indirect support" last year when she spearheaded the defeat of a gay rights ordinance in Dade County, Fla., last year.

And Miss Bryant said she was "surprised when (presidential assistant) Midge Costanza came out for the ordinance very brazenly in Dade County. And she supposedly represented the administration."

Speaking at a news conference at the Baptist Pastors Conference, the singer said she would not urge the president to be more vocal on moral issues.

"He is his own man. But the Bible is very plain on the issues," she said.

Miss Bryant also said she was not sure if she would accept a nomination for the vice presidency of the 13-million member Southern Baptist Convention, whose meeting begins here Tuesday.

"I would accept only as an honorary thing. I don't feel qualified or that I really have time to be involved with the Southern Baptist Convention," she said.

Miss Bryant was picketed outside by about 2,000 gay rights activists Sunday night during her speech to the conference.

She entered the overflowing convention hall — which seated an estimated 20,000 persons — holding a Bible and singing, "I'll be a friend to Jesus as long as I live."

"I thank God that I've heard from over 1,000 homosexuals who have been delivered from immorality. God gives me love so I can even love the homosexual," she said.

She said the gay rights demonstrators "shouldn't be protesting Anita Bryant, but should be protesting the nation's ministers for telling it like it is."

The marchers, who walked about one-fourth of a mile from Atlanta's Central City Park to the Georgia World Congress Center, convention center, chanted, "Hey, hey, ho, ho, Anita Bryant's got to go."

About 20 demonstrators holding placards saying, "Praise God for Anita Bryant," greeted them at the convention center.

SONGS OF INSPIRATION — Singer Anita Bryant entertained delegates to the Southern Baptist Pastors Conference Sunday at the Georgia World Congress Center in Atlanta. Approximately 21,000 members were in attendance. (AP Laserphoto)

Israeli Court Sentences Student To Prison Term

TEL AVIV, Israel (AP) — American student Sami Esmail was sentenced Monday to 15 months in prison on his conviction of membership in a Palestinian guerrilla group.

The Brooklyn-born Michigan State University student, who is of Palestinian descent, smiled when the sentence was translated to him from Hebrew — he could have received a maximum of 10 years. He raised two fingers in a peace sign as he was taken from the Tel Aviv district court room.

The sentence means the 24-year-old Esmail has about nine months left to serve, since the prison term starts from Dec. 21, 1977, the day he was arrested at Ben-Gurion Airport as he arrived to visit his ill father in the Israeli-occupied West Bank of the Jordan River. His father later died.

In announcing the sentence, Judge Dov Levine said the court had considered the fact that Esmail had not come to Israel on assignment for the guerrilla organization — the Popular Front for the Liberation of Palestine.

Levine also noted the testimony of a character witness and affidavits received from Esmail's professors at the East Lansing, Mich., campus, where he was a graduate engineering student.

"The court believes that the accused was a serious student who devoted most of his efforts to his studies, not to radical activity," Levine said.

The conviction, for "membership in an enemy organization," was based on three statements signed by Esmail during questioning by Israeli police. His attorney, Felicia Langer, complained that the statements were forcibly extracted, but the court admitted them into evidence.

The statements told how Esmail was approached on the Michigan campus by a representative of the PFLP and was given a round-trip ticket to Libya in August 1976. In Libya he received military training and heard lectures about the Palestinian cause, the statements said.

A defense committee of Esmail supporters at Michigan State denounced the arrest and conviction, pointing out that he was an American citizen charged in Israel for something that did not occur on Israeli soil and contending, with attorney Langer, that his statements had been made under duress.

Esmail complained of poor treatment in prison, saying he was unjustly confined to solitary for two weeks and that he is now being kept in a cell with 20 to 30 other prisoners without a mattress to himself.

Joe Skeen Gets New Bid For Governor's Office

By CARROL W. CAGLE

SANTA FE — In 1970, Bruce King and Roberto Mondragon were the governor/lieutenant-governor team running for the Democrats against Pete Domenici and Joe Skeen.

The King-Mondragon ticket was successful, 148,835 to 134,640. The two went on to serve four years in the capitol — the first four-year term authorized by an amendment to the State Constitution.

As that term ended, King and Mondragon were ineligible to run again and Jerry Apodaca and Bob Ferguson became the Democratic nominees.

But Joe Skeen was back for the Republicans, this time heading the ticket, and was joined by State Rep. Virgil Rhodes of Albuquerque as his running mate.

That year, Apodaca-Ferguson barely managed to edge past the Skeen-led slate, 164,172 to 160,430.

It was a 1.1 per cent victory margin and this year Skeen is making a determined effort to move into the governor's mansion in January in what probably will be his last try.

Skeen's popularity within the Republican party was demonstrated by his Tuesday victory over GOP challenger Bob Grant of Albuquerque. But King also was winning in a big way over Ferguson, his intraparty challenger, in a tougher race than the one which faced Skeen.

Skeen is a rancher from Lincoln County in southeastern New Mexico with a conservative voting record while seving in the State Senate.

King is a rancher from Santa Fe County in Central New Mexico with a moderate-to-conservative background from the Legislature and his four years as governor.

"Right-to-work" was one of the few issues which surfaced in the King-Ferguson primary race and it may also crop up in the general election contest. There's little likelihood that Skeen will stress the need for such a law, banning the union shop, as strongly as Ferguson did. But Skeen does say "right-to-work" is a good idea, and King — who got AFL-CIO backing in the primary — says he opposes it.

The King-Skeen race may be somewhat overshadowed in media coverge, and may be affected at the voting booth, by what could be a controversial race between U.S. Sen. Pete Domenici, a Republican seeking a second six-year term in Washington, and Democratic Atty. Gen. Toney Anaya.

Anaya's former assistant, Dick Bosson, was easily bested by Santa Fe lawyer Jeff Bingaman in Tuesday's Democratic AG primary — but how much those returns reflected Anaya's party popularity remains to be seen.

Southern district Democratic Congressman Harold Runnels has no Republican opponent — and had none in the Democratic primary, either.

In the northern district, 10-year veteran Rep. Manuel Lujan faces Democrat Robert Hawk, well known in vote-rich Albuquerque as a member of the Bernalillo County Commission.

Lujan is generally considered to be in a good position to win re-election, and he has won every two years with handsome majorities over various Democrats. But Hawk's place on the ballot means Lujan will be facing a non-Hispanic challenger for the first time since he ousted Rep. Tom Morris in 1968.

Ethnic factors alone are rarely determinative but they can have some effect, as was demonstrated in Mondragon's victory over four non-Hispanic names in the lieutenant governor primary and by Shirley Hooper's win against three opponents with Hispanic names in the Democratic primary for secretary of state.

SMART STOUT SHOP
LADIES APPAREL
Sizes 16-52 --14½-32½
5105 34th
799-7972

Illegal Gambling Revealed In Tyler Trial

TYLER (AP) — A Bonham lawyer testified Monday he was a regular player at an illegal gambling parlor in Fannin County and that Sheriff Raymond Taylor once asked him how he could keep the gambling operation going.

Federal prosecutors opened the second week of their racketeering trial against Taylor with testimony from Ed Smith. The Bonham attorney said he took part in crap games in Fannin County from about March 1977 to June 1977 and that he "suspicioned that it was illegal" and eventually quit the games.

Taylor, who has been suspended from office pending the outcome of his trial, was named in a 16-count indictment accusing him of taking bribes to allow gambling, prostitution and illegal drug traffic in his Northeast Texas county.

Smith testified that one day last summer, when he went to the Fannin County Jail to consult a prisoner he was representing, the sheriff called him into his office, where Roy McCraw, who Smith said was the game operator, was also present.

"Raymond Taylor told me he and Roy McCraw were receiving a great deal of heat about the dice game from the losers' wives," Smith said. "Frankly, I was shocked. I told him, 'I don't want to talk to you. I'm not your lawyer.'"

Smith said he told the pair he would probably go to the FBI with the information.

Smith testified the sheriff said he knew the game was illegal, but said no harm was being done because it was an honestly run game.

"They wanted to know what advice I could give them to keep the game going. I didn't want to have anything to do with that game.

"I was upset. I was frightened. I was afraid. I didn't know what they would do to me or my family."

Smith said that never before or since that time has he been consulted about "keeping an illegal gambling operation in operation." Smith testified he told Fannin County Attorney John Morris about the conversation, and was told by Morris that "I would be consulted by federal officials in due time."

During cross-exmination, defense attorney F. R. "Buck" Files Jr. of Tyler asked Smith, "Was your wife one of those losing wives who was unhappy?"

"She didn't go to the sheriff to complain, but she was unhappy, yes," Smith said.

He also said he never saw the sheriff or any of his deputies or their cars at the barn where prosecutors say the gambling took place. But he said he believed Taylor was protecting the game based on his conversation with Taylor at the jail.

"At any time did you say to Raymond or Roy, 'What you are doing is illegal?'" Files asked.

"I told them it was illegal, and I did not want to be a part of it," Smith answered.

"You didn't point out the law to them?" Files said.

"They had both already acknowledged that it was illegal," Smith said.

Patterns/Needlework

For Baby Dear

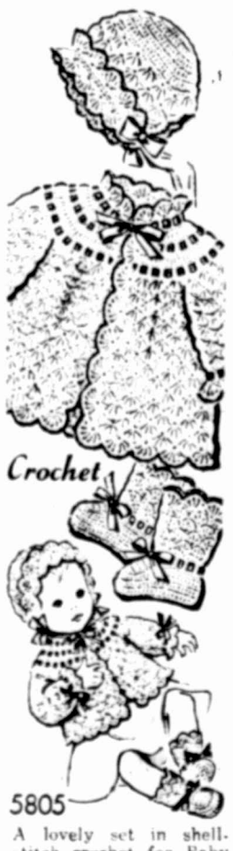

A lovely set in shell-stitch crochet for Baby Dear.

No. 5805 has crochet directions for sacque, bonnet and bootees.

TO ORDER, send 75¢ for each pattern, plus 25¢ for postage and handling.

ANNE CABOT
Lubbock-Avalanche Journal
P.O. Box 5340
Chicago, Ill., 60680

Print Name, Address with ZIP CODE and Style Number.

1978 ALBUM with a 32-page "Gift Section" with full directions. Price . . . $2.00

ALSO THESE BOOKS AT $1.25 EACH

No. G-116—BLUE RIBBON QUILTS. Contains sixteen lovely quilts.

No. G-117 — QUILTS ON PARADE. Directions for sixteen quilts.

No. G-118—GRANDMOTHER'S FLOWER QUILTS. 16 fascinating quilts.

No. G-119 — AMERICA'S FAVORITE AFGHANS. A beautiful selection.

No. G-120 — MAKE A GIFT. Many gifts for friends and family.

A Favorite

A classic front-buttoned dress with a pretty yoke for the school girl. Can be made in a shorter length over pull-on pants for variety.

No. 8132 with Photo-Guide is in Sizes 4 to 12 years. Size 8, 2¾ yards 45-inch.

TO ORDER, send $1.00 for each pattern, plus 25¢ for postage and handling.

SUE BURNETT
Lubbock-Avalanche Journal
P.O. Box 5340
Chicago, Ill., 60680

Print Name, Address with ZIP CODE, Style Number and Size.

The Fall & Winter '77 BASIC FASHION contains a Bonus Coupon. Price . . . $2.00 a copy.

Add $2.00 for the New SUCCESS IN SEWING.

Summer Motorists To Find Gas Plentiful

NEW YORK (AP) — Not only will motorists throughout the United States find plenty of gasoline during the busy summer driving months, but the abundant supply appears to be keeping a lid on prices, industry officials said Monday.

"The gasoline inventories are high, there's plenty of crude oil available and refineries aren't even running at capacity," said one industry spokesman, who asked not to be identified. "And this is all after the busy Memorial Day weekend."

On an equally bright note, newly released statistics show that the average price for regular, leaded gasoline is actually lower than it was at this time last year and unleaded gasoline has shown only a minimal increase in price.

According to Dan Lundberg, a Los Angeles-based gasoline-marketing expert, the national average price for regular gasoline last month was 60.3 cents per gallon, down from 60.4 cents in May 1977.

The national average price of unleaded gasoline was 64.4 cents last month, up only one-half cent from May 1977, according to Lundberg, who publishes the Lundberg Letter, a gasoline marketing newsletter.

Oil companies and service stations generally increase the price of gasoline as the busy summer driving months approach. Last year, the price of unleaded gasoline increased by three cents per gallon between January and May.

But this year, large inventories and a slower-than-expected growth in demand have forced the oil firms to hold the line on prices. Unleaded gasoline increased in price by only one-half cent per gallon between January 1978 and last month.

Industry officials attribute the encouraging supply picture to various factors, including the recent glut of crude oil, high inventories of gasoline resulting from aggressive oil refining during the cold winter months and the increased fuel efficiency of new automobiles.

Better fuel efficiency, a slack economy and the already high cost of gasoline have combined to reduce the rate at which demand for the fuel is growing, experts said.

"There is a definite, definite falling off of demand growth," Lundberg said. "It looks like the increase for this June will be less than one percent over last year."

PIGG BROS.
Shamrock Jewelers
FATHER'S DAY June 18
744-3687
2147-B 50th, Lubbock, TX.
5-28

How Tusha Buildings keeps your building from costing too much and taking too long:

Putting up a new building too often means paying more than you expected and taking longer than you thought.

The most frequent reason? No one person is clearly in control. That can cause a basic communication breakdown among all parties involved, resulting in confusion, cost overruns and missed deadlines.

But we offer you a team of construction professionals capable of controlling your entire project ...concept to completion.

We can handle all the details—planning, rights-of-way, permits, construction, even landscaping. We'll make sure you get your building on-time and on-budget. And we'll do it using construction methods and building systems that can cut up to 40% off some conventional building timetables.

So if your next building has time and budget limitations, call us. We'll give you both the building and the control you need. 277

TUSHA BUILDINGS, INC.
1001 Slaton Road
Lubbock, Texas
745-4631

REAL ESTATE MATH
June 19-July 13 (excluding July 3 & 4)
Mon. Tues. Thurs. 6:30 PM -9:30 PM
Fundamentals of business mathematics emphasizing skills necessary to perform real estate transactions.
TUITION: $75 (30 clock hours)

REAL ESTATE APPRAISAL
June 17-July 8 Saturdays 8:00 AM -5:00 PM
Fundamentals of real estate appraisal, cost, income, and market approaches to valuation. Field investigations and practical problems.
TUITION $75 (32 clock hours)
For More Information Contact Dr. Jerry Perrin at LCC 792-3221
Lubbock Christian College
LCC does not discriminate on the basis of sex, age, race or national origin. 6-12

Cool and Canvas for Summer
by joyce

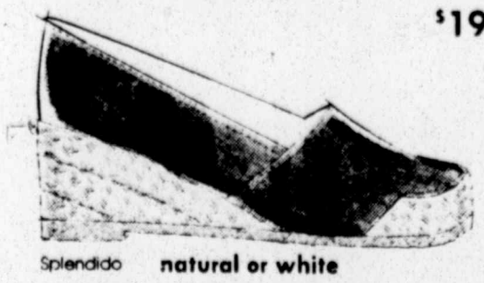

$19.99
Splendido natural or white
S—N—M widths -sizes 5 to 10
VISA
master charge
Famous Brands SHOES
50th & Knoxville
Open Thursday til 8 PM
6-13

THE AMAZING SPIDER-MAN — By STAN LEE & JOHN ROMITA

RICK O'SHAY — By STAN LYNDE

CATHY — By Cathy Guisewite

DICK TRACY — By CHESTER GOULD

STEVE ROPER — By SAUNDERS AND OVERGARD

BUZ SAWYER — By ROY CRANE

WINTHROP — By DICK CAVILLI

DOOLEY'S WORLD — By BRADFIELD

ARCHIE — By BOB MANTANA

ACROSS

1 Drug agency (abbr.)
4 Hawaiian island
8 Tree kind (pl.)
12 Identifications (sl.)
13 Actor Sharif
14 Foal
15 Grease
16 Buttress
17 Set of three
18 Organs of sight
20 Kid
22 Decimal unit
23 Restyle
25 Organ stop
27 Leaves out
29 Vew
31 Family member
32 Biblical passage
34 Kind of grain
38 Oriental beverage
40 British nobleman
42 Fire (Fr.)
43 Detective Charlie ____
45 Proposal
47 City in Nebraska
50 Concert instrument
51 Service charge
52 Pastry dishes
55 Resound
58 Vehemence
60 Arab country
62 Small bird
63 Large continent
64 Polynesian god
65 High priest of Israel
66 Vegetable
67 Russian lake
68 Physician (sl.)

DOWN

1 Band instrument
2 Normandy invasion day
3 Star
4 Alley ____
5 Friend (Sp.)
6 Angel's headdress
7 Animal waste chemical
8 Month (abbr.)
9 Large artery
10 Motion picture light
11 Diamond
19 Place
21 Little child
24 Summer time (abbr.)
26 Greek letter
27 CIA forerunner
28 Actress Farrow
29 Work cattle
30 Broke bread
33 Environment agency (abbr.)
35 Pretentious
36 Pipe fitting type
37 Over (prefix)
39 I (Ger.)
41 Burgle
44 Chance
46 Opponent
47 Rubbish
48 French river
49 Nest
50 Japanese port
53 Tiny particle
54 Arab chieftain
56 City in Hawaii
57 Concerning the ear
59 Wild ox
61 Zero

Answer to Previous Puzzle

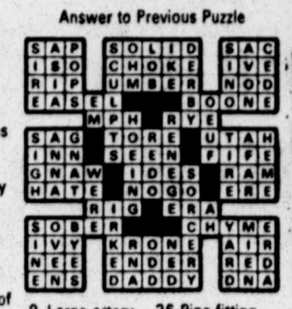

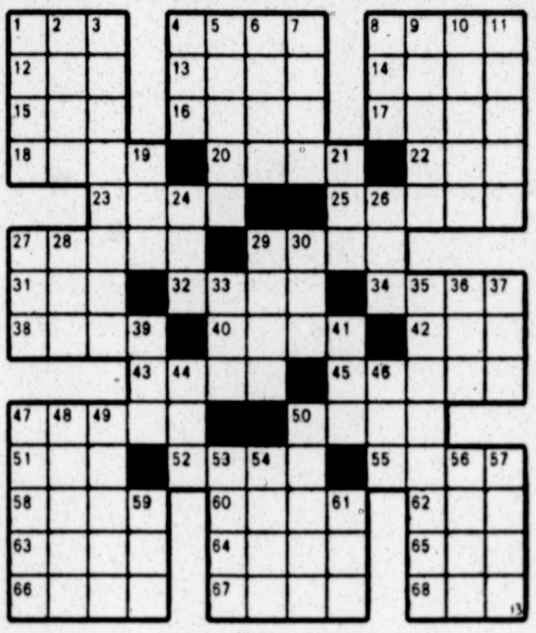

(NEWSPAPER ENTERPRISE ASSN.)

THE BETTER HALF — By BOB BARNES

"Oh, oh. We forgot Stanley's cough syrup and aspirin."

HEATHCLIFF — By GEORGE GATELY

BLONDIE — By CHIC YOUNG

SHOE — BY JEFF MacNELLY

BARNEY GOOGLE & SNUFFY SMITH — By FRED LASSWELL

MARY WORTH — By SAUNDERS & ERNST

STEVE CANYON — By MILTON CANIFF

Decision Averts Need For Media Divestitures

WASHINGTON (AP) — About $2 billion worth of newspaper and broadcast properties across the nation may remain with their present owners, the Supreme Court ruled Monday.

Voting unanimously, the court said businesses now owning both a newspaper and a television or radio station in the same community do not have to divest themselves of one.

But such "cross ownerships" may be banned by the Federal Communications Commission from now on, the justices said.

The court essentially reinstated FCC regulations on cross ownership adopted in 1975.

Last year, the U.S. Circuit Court of Appeals in Washington ruled that the regulations did not go far enough and directed the commission to order that all existing cross ownerships be broken up.

Had not the Supreme Court reversed that portion of the lower court's ruling, the owners of about 150 newspapers, 65 television stations and 130 radio stations in 44 states would have had to sell an estimated $2 billion worth of cross-holdings.

The only issue in the case was cross ownership in the same community. At no stage in the court proceedings, for example, would a newspaper owner in New York have been required to sell a television station in Los Angeles.

In 1975, the FCC ruled that a diversity of media ownership — offering the widest range of ideas and viewpoints — would best serve the public interest.

It therefore ruled that one owner could not control a newspaper and broadcast station in the same community. Similar rules banning one owner from controlling a television station and radio station in the same community have been in effect for years.

On newspaper-broadcast cross ownership, however, the commission gave most such existing arrangements the benefit of a so-called grandfather clause. Its ruling dealt with future transitions and acquisitions only.

Not included in the grandfather clause, however, were 16 cross ownerships in communities where the only newspaper and the only broadcast outlet had the same owner.

Monday's ruling leaves those ownerships on shaky legal ground. Owners must divest themselves of one of the properties before Jan. 1, 1980, unless they get a waiver from the FCC.

The 1975 commission action was challenged from many sides. The Justice Department and a group calling itself the National Citizens Committee for Broadcasting said the rules didn't go far enough.

The National Association of Broadcasters and the American Newspaper Publishers Association argued that the rules were too broad and that the commission had gone too far.

In writing for the high court, Justice Thurgood Marshall said, "It is clear that the regulations at issue are based on permissible public interest goals and, so long as the regulations are not an unreasonable means for seeking to achieve these goals, they fall within the (FCC's) general rulemaking authority."

The court's decision Monday agreed generally with the FCC and appeals court that diversity of media ownership is in the public's best interest. But Marshall's opinion added:

"The weighing of policies under the 'public interest' standard is a task that Congress has delegated to the commission in the first instance, and we are unable to find anything in the Communications Act, the First Amendment or the commission's past or present practices that would require the commission to presume that its diversification policy should be given controlling weight in all circumstances."

Marshall also rejected the argument that forbidding future cross ownerships would violate the First Amendment's guarantees of free speech and free press.

"This argument ignores the fundamental proposition that there is no unabridgable First Amendment right to broadcast," he said. "The regulations are a reasonable means of promoting the public interest in diversified mass communications; thus they do not violate the First Amendment rights of those who will be denied broadcast licenses."

The FCC came out the only clear-cut victor.

Jerry W. Friedheim, general manager of the ANPA, said he was pleased with the court's removal of a divestiture threat for most existing cross ownerships.

But he said he was "deeply distressed that the court let stand the FCC rules that would ban all newspapers from establishing or acquiring new broadcast outlets to further serve their communities."

Vincent Wasilewski, president of the National Association of Broadcasters, called the decision upholding cross ownership in the same market "gratifying."

"One of our concerns was that an adverse decision by the Supreme Court would be used as a precedent for the divestiture of AM and FM and radio and television co-ownerships in the same city," he said.

Charles M. Firestone, who represented the National Citizens Committee before the court, viewed the decision as a signal for a "change in battlefields.... Instead of applying pressure on the rule-making front, it now becomes a case-by-case matter."

Firestone said existing cross ownerships that must apply for license renewals every three years could be challenged by citizens or applicants for programming abuses or on economic monopoly grounds.

A footnote in Marshall's 44-page opinion states that the court does not read the FCC's 1975 order as "foreclosing the possibility of a hearing upon a claim of specific abuses."

NY Lieutenant Governor Takes Name Off Ticket

ALBANY, N.Y. (AP) — On the same day that Gov. Hugh Carey formally began his re-election campaign, Lt. Gov. Mary Anne Krupsak said Monday she would not run on his ticket. She left open the possibility she would run against Carey for the governorship.

Carey, who knew of her decision, announced his candidacy with only praise for Miss Krupsak's "extraordinary performance" in office. He added that despite her complaints, "no lieutenant governor has been given more independence, authority and recognition, and she has used it to good advantage."

An hour later, Miss Krupsak told a news conference she was backing out of her promise to run again for lieutenant governor.

"I tell you in all honesty that I have made no other decisions," she added, leaving open the question whether she would run for governor in the Sept. 12 Democratic primary or for some other office.

The relationship between the state's two top elected officials has been stormy before. Carey aides said the new break came after Miss Krupsak complained to Carey aides about a speech by state Commerce Commissioner John Dyson and felt her complaints were being ignored.

Dyson, at a dinner attended by Miss Krupsak, had called for constitutional limits on the number of state employees, a position with which she disagrees.

Miss Krupsak told her news conference that she had complained before of being ignored, but "things seemed to have improved enough so that I could say I would run." Her decision not to run, she said, came after "a series of incidents" over the weekend, which she refused to specify beyond acknowledging that they included the Dyson furor.

Carey aides said Secretary of State Mario Cuomo was being mentioned as a possibility to replace her on the ticket. The Democratic State Committee starts its designating convention on Wednesday in Albany.

The Republicans, who hold their state committee meeting Tuesday in New York City, are expected to designate Assembly minority leader Perry Duryea for governor. Rep. Bruce Caputo is Duryea's choice for lieutenant governor.

WON'T RUN AGAIN — New York State Lt. Gov. Mary Anne Krupsak announced Monday in Albany that she wil not be a running mate of Gov. Hugh Carey on the Democratic ticket for reelection in November. She cited "inaccessibility" as one of the problems she has encountered in working with the governor. (AP Laserphoto)

'Mistake' Remedy Being Sought

A-J Correspondent

BIG SPRING—Verl Shaw, a resident of the Knott community, is seeking $1,000 and attorney's fees for damages he claims were done to a relative's property by a Howard County maintenance crew last year.

Shaw appeared before the Howard County Commissioners Monday to lodge the complaint that the county scraped the topsoil of a half-acre of farm land belonging to his aunt.

The act was called an "honest mistake" by commissioner Ikey Rupard who explained the county had sought soil to raise the level of a nearby road.

According to Rupard, Gary Riddle, who owns property adjacent to Shaw's, gave the county written permission to excavate his property but inadvertently marked out Shaw's property instead.

Commissioner Jack Buchanan, who visited the site recently, said the work had left a three-foot slope on the once level property.

The commissioners plan to examine the site before making a decision.

Lebanese May Replace Israelis

TYRE, Lebanon (AP) — Rightist Christians may take over the positions Israel plans to abandon in the final phase of its withdrawal from southern Lebanon, a French military official said Monday.

"Israel wants to turn over the rest of its positions to rightist Lebanese forces in the area," said Col. Dominique Viard, commanding officer of the French contingent of UNIFIL — the U.N. Interim Force in Lebanon.

He said UNIFIL's commanders were meeting with Lebanese government officials to settle the issue before Israel pulls its troops out of southern Lebanon on Tuesday.

The rightist forces are led by Saad Haddad, a Christian who fought with Israeli support against Yasser Arafat's Palestinian guerrillas long before Israeli troops invaded southern Lebanon March 15.

Viard commented as Israeli television said several dozen guerrillas have infiltrated past U.N. troops in southern Lebanon. The television said UNIFIL wants to avoid conflicts with the guerrillas and this policy has given some guerrillas a chance to slip past U.N. lines.

Christian political party leaders want the Beirut government to endorse Haddad's anti-Palestinian movement and proclaim him the legitimate representative of south Lebanon. Leftist Moslem leaders have demanded Haddad be discharged before regrouped units of the Lebanese army are sent to southern Lebanon.

Haddad took control of a 700-man garrison in the south Lebanese town of Qleya shortly before Syrian-dominated Arab League peacekeeping forces intervened to end Lebanon's 19-month civil war in November 1976.

Southern militiamen belonging to the nation's leading rightist Christian political parties joined Haddad's movement in an effort to drive guerrillas away from the Lebanese-Israeli border.

The Beirut leftist newspaper As Safir reported Monday that Israel was handing over positions in a six-mile-deep strip along the 59-mile long border to Haddad's men. It said 50 Israeli military vehicles were repainted to remove the Israeli symbol, the Star of David, and turned over to Haddad's men, along with 20 guns.

As Safir said Israeli officers gathered mayors of southern Lebanese towns and villages together on Sunday to tell them the withdrawal would take place Tuesday.

Thomas Found Guilty Of Falsifying Tax Return

Former prominent Brownfield businessman John H. Thomas was found guilty here Monday of willfully making and subscribing a false income tax return for 1973.

U.S. Dist. Judge Halbert O. Woodward set Thomas' punishment on the felony conviction at three years imprisonment and a fine of $5,000.

Thomas earlier this year had been assessed three years in prison and fined $129,000 after being convicted of defrauding the federal government out of approximately $2.5 million in cotton price support payments.

That case is currently on appeal.

The two three-year terms are to be served concurrently.

Thomas pleaded not guilty to the income tax charge Monday and waived a jury trial. He was found guilty by the court of one count of a four-count indictment. The other three counts were dismissed.

Stipulated evidence introduced in the brief tax trial indicated Thomas, on a 1973 partnership return, represented certain gambling debts as business-related expenditures.

Evidence indicated Thomas listed 10 checks totaling approximately $35,000 as expense items when, according to the evidence, they were for gambling debts.

The stipulated evidence indicated two additional checks, totaling more than $20,000, were listed in the partnership return as "cattle at cost." Evidence indicated those checks were also for gambling debts.

According to the evidence, Thomas' individual income tax return for 1973 included as income 50 per cent of the partnership income.

Thomas, 45, now lives in Houston.

50 POUND PAK
10 Lbs. Chuck Roast
10 Lbs. Family Steak
10 Lbs. Ground Beef
10 Lbs. Pork Chops
10 Lbs. Fryers
U.S.D.A. GOOD YIELD 2 $49.95

DISCOUNT MEAT CENTER
4116 AVE. Q ● 747-3338

HALF BEEF
U.S.D.A. GOOD—YIELD 2
CUT, WRAPPED, FROZEN
97c LB.

LET US FILL YOUR FREEZER — NO MONEY DOWN — 6 MONTHS TO PAY!
ALL MEAT GUARANTEED
FOOD STAMPS WELCOME!
5-27

We at TED RATCLIFFE REAL ESTATE are pleased to announce the appointment of

CHUCK GREENE
as our new
SALES MANAGER

Chuck is a graduate of William and Mary College, retired with the rank of Colonel from the US Army, and is a graduate of the Realtors Institute, having completed Courses I and II. He has had two years experience in the Real Estate profession, and is a member of both the National Board of Realtors and the Lubbock Board of Realtors. We are proud to have Chuck with us. Call him today at

TED RATCLIFFE REAL ESTATE
747-4281 (Res.) 792-3920

GREAT GIFTS FOR FATHER

Stylish Furniture Plus Stereo Music

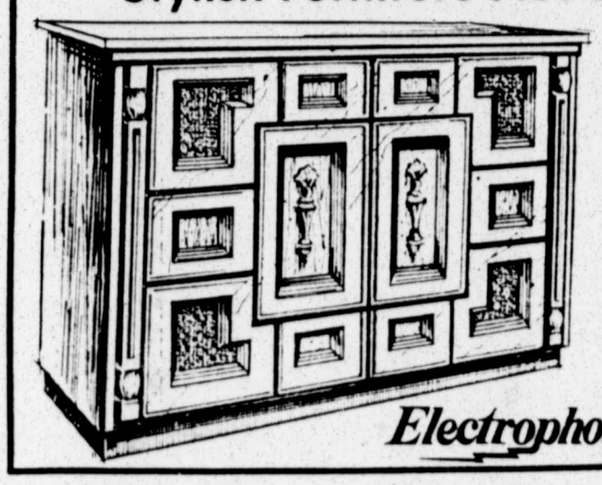

Ty 32303
●Total Solid State AM/FM Stereo Receiver
●8 Track Tape Player
●Professional BSR Record Changer with Diamond Stylus and Cue/Pause Control
●Built in full Range Audio System
●Speaker Matrix 4 Channel Style
Compare at 199.95
Reduced to
$147.00
Electrophonic

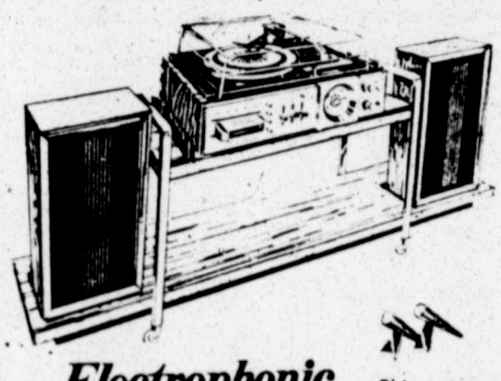

●AM/FM FM Stereo Radio
●Deluxe Record Changer with Dust Cover
●8 Track Playback/Recorder
●Fast Forward Pause, Auto Stop
●2 Microphones
●Roll About Stand Optional
●Model FF 645
If purchased separately $199.95
$159.00 w/speakers
FREE STAND
Electrophonic This system records

MIDLAND
12" (Diagonal) 100% SOLID STATE BLACK & WHITE TELEVISION
●100% Solid State Chassis
●VHF & UHF Detcut Tuners
●Quick Start Picture Tube
●White Finish Cabinet
●AC/DC Cigrette
●Lighter Cord Included
Reg. $129.95
$89.95

Model 15-032

C/B WEATHER BAND
CONVERTER
MODEL NO. CBC-400
Weather Band Reception on your Car Radio
Sug. Retail $39.95
$19.95

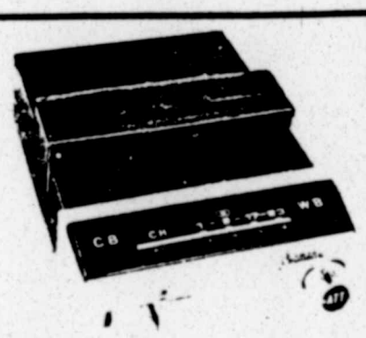

NEW!
"The Protector"
Each boxed, luggage handle, heavy duty lock, attractive heavy duty leather grain vinyl, in assorted colors. Protect cameras CB's & Guns.
REG. $14.95 ..... $10.95

MAKE VACUUMING THE CAR EASIER FOR HIM!
New Power-Flite P45 Hand Vac Amazing! Powerful the Perfect Pleaser!
●300 Watt motor ●9 attachments
●light weight ●Easy touch Switch
●2 reusable disposable bags
●18' electric cord ●Carry-strap
●UL Listed ●Crushproof
Regular $39.95
$29.95

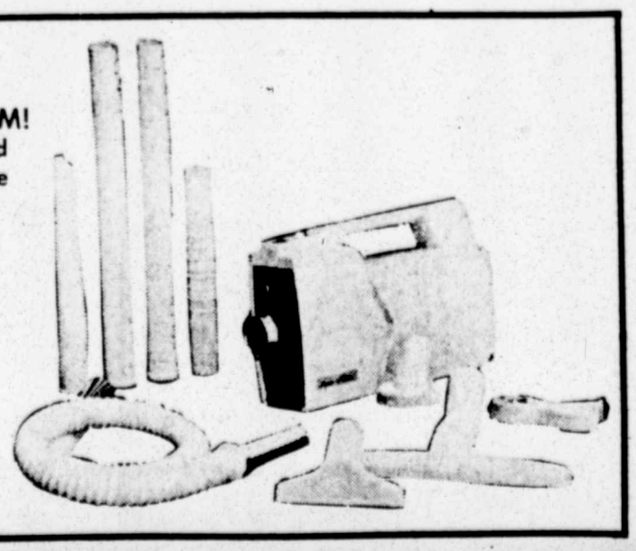

6-12

FOUR EASY WAYS TO PURCHASE: ●CASH ●BANKAMERICARD INSTANT CREDIT ● MASTER CHARGE
SMALLWOOD'S
"Serving Lubbock Over 25 Years"
3019-34th 795-5253

Unique Ceremony For House, Senate Pages

WASHINGTON (AP) — Forty-five high school seniors held their commencement Monday at an unusual place — the White House.

"You have had good luck," President Carter told the graduates, who attended the Capitol Page School while working as pages in the House and Senate.

"There are hundreds of thousands of Americans who envy what you have had available to you already," Carter said during the ceremony in the Rose Garden.

Each page, who was appointed by a senator or congressman, got a graduation certificate and a handshake from the president, who stood under a hot noonday sun just steps from the Oval Office.

At the ceremony, which featured fruit punch and cookies and music by the Air Force string quartet, Carter praised the students' "remarkable ability, scholarship and dedication" and said he envied them their knowledge of Congress, which he assumed was "now superb."

Joking about the strained relationship he has had with Congress at times during his presidency, Carter said he should have recruited the pages so he would have benefited from their information.

"This is a class that has had notable achievement already," said the president.

ON YOUR MARK, GET WET — Bill McAbee and Robert Steele, both of Oklahoma City, Okla., make a few last minute adjustments on their miniature boat before racing in the first annual North American Model Boat Association (NAMBA) district seven points race, sponsored Saturday and Sunday by the West Texas Water Wizards. More than 75 contestants from across southwestern United States entered the 3-to 4-foot-long radio-controlled boats in the event. (Staff Photo by Paul Moseley)

City Students Linked To Austin Incident

By JACK DOUGLAS
Avalanche-Journal Staff

An Austin motel manager claims she was pushed into a swimming pool when she attempted to quiet rowdy behavior by Monterey High School students at a party following the school's defeat for the Class AAAA state baseball championship.

Pat Shimp, manager of the Travelodge in Austin, stated in an offense report filed with the Austin Police Department that she went to the motel's swimming pool where the party was going on about 2:15 a.m. and was pushed into the pool.

The reported incident came after the Plainsmen's Friday night loss to Houston Bellaire, giving that school the state championship.

Staying at the motel were the baseball team, other students, parents, and school officials, including baseball coach Bobby Moegle and school principal B.J. Randles.

Police were called to the motel but no arrests were made, APD spokesman Sam Ballard said.

"A large group of high school students from Monterey High School in Lubbock, Tex., was staying at the motel pool after closing time," the complaint reads.

The motel manager claims in the report that she went to the pool "to ask them to leave, when someone pushed her into the pool from behind. All the parents of the kids at the pool just laughed at her and told her they didn't see anything, and also advised her that they had told her to leave the kids alone."

Mrs. Shimp told police the loud party was also disturbing other motel guests.

While no one has said for sure, Randles said Monday, "I believe it was a member of the team that pushed the woman into the pool." Mrs. Shimp says she can't swim.

Randles said of Saturday morning's incident, "That's the worst thing we've had happen on a trip in 23 years as far as I'm concerned."

Pam Dean, a recent MHS graduate, was at the party and reportedly pulled Mrs. Shimp out of the pool, the principal said.

Moegle said that when the team got back to the motel from their 6-4 defeat against Houston Bellaire, MHS' booster club had set up a reception for the players around the pool.

Randles said he was told that players began pushing girlfriends into the pool, and Mrs. Shimp came out and "started giving the kids a pretty good lecture. She was leaning over the pool and one of the kids pushed her in."

"Everyone of the students said they were sorry it happened," Randles said. "It was three minutes of a bad scene; the rest has just been talk. The incident has been blown out of proportion."

The principal added, "They've been through a long season. They just wanted to have some Cokes and chips. It's a shame it ended this way."

For each 15,000-man infantry division moved to a port of embarkation for overseas duty in World War II, American railroads provided 48 passenger trains of 16 cars and two kitchen cars, plus 20 freight trains of 50 to 60 cars.

AMF AMERICAN
TRAMPOLINES
FINANCING.
30% OFF LIST
TUMBLING MATS IN STOCK
ZIG ZIGLAR is coming back to Lubbock NOV. 1
4705 38th Lubbock, Texas 79414
TEAGUE TRAMPOLINES, INC. (806/797-8295)

Heartline

(HEARTLINE is a service for senior citizens of all ages. Its purpose is to answer questions and solve problems — fast. If you have a problem not answered in these columns, write Heartline, 114 E. Dayton St., West Alexandria, Ohio 45381. Senior citizens will receive prompt replies but you must include a stamped, self-addressed envelope. The most useful replies will be printed in this column.)

HEARTLINE: I am presently 56 years old. I have never done any work as I have been a housewife. My husband is 59 years old and he has always worked in the railroad industry. He will be retiring next year at the age of 60. When will I be eligible to draw my railroad spouse's benefit? — K.W.

Since your husband is going to retire at the age of 60, he must have worked 30 years in the railroad industry. If your husband has 30 years of service, you would also be eligible for the spouse's benefit at age 60. A person whose spouse has between 10 and 30 years of service can receive the full spouse's annuity at age 65 and a reduced annuity at age 62. In both of the above cases, a railroad worker will be eligible for the spouse's annuity.

HEARTLINE: I have heard so much talk about this raise in Social Security tax that was passed last year. There have been many articles written about having our Social Security taxes cut back. Can you tell me anything about this? — J.I.

In early May, the House Ways and Means Committee voted to roll back by about half the Social Security tax increase scheduled for 1979 and 1980 and pump general Treasury funds into the system for the first time. The committee's action on these tax increases was clearly pressured into this decision by a loud protest from the public about major tax increases enacted in 1977. However, in the latter part of May, the House Ways and Means Committee reversed itself and killed this election-year effort to roll back Social Security taxes for 106 million workers and their employers. This vote will mean higher Social Security taxes starting Jan. 1. Currently, each worker pays 6.05 percent of the first $17,700 earned this year into the Social Security system, or a maximum of $1,071. This amount is matched by their employer.

Next year, the tax will rise to 6.13 percent of the first $22,900 earned, or a maximum of $1,404. By 1987, the tax is due to rise to 7.15 percent of the first $42,600, resulting in a maximum tax of $3,046.

This rejected plan would have reduced to 1977 levels the Social Security taxes paid in 1979 and 1980 by most workers and their employers. However, Rep. Fortney Stark (D-Calif.) said there will be an atempt to cut the Social Security tax in the House Rules Committee and on the House floor.

HEARTLINE: I have been looking at health insurance policies for my mother. The main coverage I want for her is good protection in a nursing home. All the policies have a clause which states that the policy will only pay when Medicare does. What does this mean? — N.C.

Unfortunately, this clause means exactly what it says. The coverage in the policy would only be enforced when Medicare is also covering the policyholder. In regards to nursing care coverage, it is a sad fact that Medicare only covers a small percentage of Medicare participants who go into a skilled nursing facility or extended care facility, and those who receive Medicare coverae in a skilled nursing facility rarely receive the full 100 days of coverage which is implied in all government literature. A person who goes into a skilled nursing home who has this type of policy will not receive any benefits from the policy if they do not qualify for Medicare coverage in this facility.

In purchasing a health insurance, policy, you should look for a policy which covers you whether or not Medicare covers you, if one is available in your area. For further understanding of health insurance, Heartline has written a book to help you purchase the health insurance that you need. To order, send $1.50 to Heartline's Guide to Health Insurance, P.O. Box 11934, Chicago, Illinois 60611. Please allow six weeks for delivery.

INVESTORS' GUIDE

By SAM SHULSKY

Q. — We recently sold our old home and bought a new one when we were transferred to another city. However, instead of applying all the proceeds of the first sale to the purchase of our new home, we held some back for investment and used mortgage money to help buy the new house. Now I'm worried. Where can we invest that money so that it will cover the 8 1/2 percent cost of the mortgage?

A. — There should be no problem in getting 8 1/2 percent on the money you held back for investment. On the day your letter arrived there was a long list of top quality corporation bonds yielding 8 1/2 percent and better. And you would have no reason to fret about their safety.

What puzzles me: What do you hope to gain by all this maneuvering? You pay 8 1/2 percent for the mortgage loan (plus amortization-"forced savings") and you get 8 1/2 percent from the corporation bonds. The interest you pay on the mortgage represents a deduction from your taxable income. And the same amount you get from the bonds is added to your taxable income. Your mortgage debt and interest are expressed in dollars and your bond interest and invested capital are expressed in dollars. As far as I can see, You've taken money from one pocket and put it into another.

I have noticed in recent months an increasing number of letters from people who feel it is best to owe dollars, to be in debt, instead of paying out cash. That's OK with me IF the cash dollars so withheld can be used to build capital, offset inflation or bring in higher income — or all three. And, also, IF whoever is managing these dollars isn't prone to worry about price fluctuation in securities markets, or real estate, or gold bullion, etc.

If you go into debt in order to retain money for speculation or even solid investment, you must first satisfy yourself that the property or equity you buy is going to rise in value. And that means taking a risk. Earning 8 1/2 percent to pay out 8 1/2 percent is a futile exercise. It's no crime — but it's no big deal, either.

• • •

Q — I expect to come into a large inheritance in several months and am considering placing some of it in a trust and some in tax-exempt bonds. However, I've been told that municipal bonds — even highly rated ones — only too often fail to meet their obligations. Also, I'm told that they are taxable by the states. Are U.S. Treasury bonds exempt from federal income taxes?

A — First, let's correct that "only too often fail" phrase as it applies to highly rated municipal bonds. It is way out of line. The rate of failure among all bonds over recent decades has been about 1-2 of 1 percent and I don't know of any top-rated bonds in that plight. Most of the problem issues have been revenue bonds which were sold to raise money for specific projects that didn't pay off. Municipal bonds backed by full faith and credit of cities and states have a good record.

Also, income from municipal bonds is not taxed by all states. In fact, most exempt interest paid by bonds issued within their state.

Bonds issued by the U.S. Treasury are subject to federal income taxes but exempt from state and local income taxes.

• • •

SHULSKY welcomes written questions, but he will be able to provide answers only through te column.

For information on corporate and tax-exempt bonds, please include a self-addressed, stamped envelope. Address your requests to Sam Shulsky, 235 East 45th Street, New York, N.Y. 10017.

TEACHING IS A TOUGH JOB

The Lubbock Avalanche-Journal's Living Textbook Program makes it easier.

THE LIVING TEXTBOOK PROGRAM BRINGS THE NEWSPAPER INTO THE CLASSROOM

It's the most timely way to supplement classroom instruction...
- It emphasizes the present and the future rather than the past.
- It has something for all grade levels and all learning capacities
- It helps students to grasp everyday concepts

BUT IT DOESN'T STOP THERE...

The program includes TEACHING AIDS

.06 per copy for a classroom set
Teacher's guides for elementary and secondary schools.
Teacher's Guide to Use of Newspapers for Children with Learning Disabilities.
Associated Press Newspaper Reading Skills Development Program for grades 7-12.
Associated Press's "What's Happening?" -reading skill kit for grades 4-8.
Speakers.
In-service consultation.
Tours.

TO FIND OUT MORE CALL THE EDUCATIONAL SERVICES DEPARTMENT OF THE AVALANCHE-JOURNAL
762-8844
Ext. 244

NIE Newspaper in Education

Please enroll me in the Avalanche-Journal NIE Conference

Name_____

School and Town_____

Grade Taught and Subject_____

NIE Experience (Check appropriate items)

( )No experience ( )More than one year in NIE

( )This is my first NIE year ( )Have attended an NIE seminar

☐ Teacher ☐ Administrator ☐ Other

Clip and mail to: NIE Conference
Educational Services
Lubbock Avalanche-Journal
P.O. Box 491
Lubbock, Texas 79408

URGENT NEED

Your local blood-plasma bank urgently needs male and female donors with all blood types.

Clubs and groups are welcome

CASH PAID TO DONORS

LOVE IS SKIN DEEP
DONATE BLOOD-PLASMA

LUBBOCK PLASMA CENTER
1216 Ave. Q 763-5204 Mon.-Fri.

LUBBOCK AVALANCHE-JOURNAL CLASSIFIED INDEX

(General Classification arranged with sub-classifications listed under each.)

Announcements

1. Lodges & Societies
2. Personal Notices
3. Card of Thanks
4. Cemetery Lots
5. Lost and Found

Business and Financial

8. Franchises, Distributorships, Investment Opportunities
9. Business For Sale
10. Business Wanted
11. Investments
12. Loans

Business Services

15. Building Services
16. Building Materials
17. Miscellaneous Services
18. Professional Services
19. Woman's Column
20. Child Care-Baby Sitting

Employment

22. Of Interest Male
23. Of Interest Female
24. Male or Female
25. Agents—Sales Rep.
26. Situation Wanted

Education-Training

29. Schools
30. Kindergarten
31. Child Nursery

Recreation

34. Sports Equipment
35. Boats & Motors
36. Hunting, Fishing Supplies
37. Hunting Leases
38. Travel Trailers, Campers
39. Hobbies & Craft

Merchandise

42. Farm Equipment
43. Feed, Seed, Grain
44. Livestock
45. Poultry
46. Auctions
47. Miscellaneous
48. Garage Sales
49. Furniture
50. Appliances
51. TV—Radio—Stereo
52. Musical Instruments
53. Antiques
54. Pets
55. Machinery & Tools
56. Wanted Miscellaneous
57. Office Mach. & Supplies
58. Moving & Storage

Rentals

61. Bedrooms
62. Unfurnished Houses
63. Furnished Houses
64. Unfurnished Apts.
65. Furnished Apts.
66. Mobile Homes, Parks
67. Resorts—Rentals
68. Business Property
69. Office Space
70. Wanted To Rent
71. Farms For Rent

Real Estate for Sale

74. Business Property
75. Income Property
76. Lots
77. Acreage
78. Farms—Ranches
79. Out of Town Property
80. Resort Property
81. Real Estate to Trade
82. Real Estate Wanted
83. Oil Land & Leases
84. Houses
85. HUD
86. Houses—Bldg. to Move
87. Mobile Homes

Transportation

90. Automobiles
91. Pik-up—Van—Jeep
92. Trucks, Trailers
93. Motorcycles, Scooters
94. Airplanes, Instruction
95. Wanted Cars, Pick-Ups
96. Repair, Parts, Access.

Legal Notices

Legal Notices

FOR YOUR WANT ADS CALL 762-8821

Classified advertisements originate in The Morning Edition, then appear in the Evening Edition of the same day. Advertising appearing in the Saturday or Sunday Avalanche-Journal counts as one full insertion.

12 WORD MINIMUM

1 day, per word	21c
2 days, per word	27c
3 days, per word	38c
4 days, per word	46c
5 days, per word	56c
6 days, per word	63c
7th day	FREE
15 days, per word	1.26
30 days, per word	2.10

These rates are for consecutive insertions and apply to set solid ads only. If special paragraphing, capitals or large type are desired, display rates apply.

Out of town ads CASH IN ADVANCE.

In case of error in an ad not the fault of the advertiser, the same will be republished if notice is given within one day following publication. The Publisher will not be responsible for purely typographical errors or misprints beyond cancellation of the charge for the space of the item affected.

Please call early as possible to avoid the deadline rush.

FINAL CLOSING TIME FOR CLASSIFIED WORDS ADS
Daily Editions
4:00 P.M. DAILY
For Next Morning's Edition
Saturday, Sunday and Monday
4:00 P.M. Friday
CLOSED ALL DAY SATURDAY

Lubbock Avalanche-Journal
710 Avenue J P.O. Box 491
Lubbock, Texas 79408

Announcements

"Advertisers should check their ad the first day. The Lubbock Avalanche-Journal SHALL NOT BE LIABLE FOR FAILURE TO PUBLISH AN AD OR for typographic error or errors in publication except to the extent of the cost of the ad for the first day's insertion. Adjustment for errors is limited to the cost of that portion of the ad wherein the error occurred."

MACKENZIE LODGE
NO. 1327 1710 42nd
Stated Meetings 3rd Fri
Wayne Chaffin, W.M.
T. R. Staples, Jr. Sec.
Floor Class every Thur. 7 PM
2 FC Degrees Friday, June 9-7PM
1MM Degree Thursday, June 15-7PM. 6-5

2. Personal Notices

SISTER SOPHIA
Reader & advisor
Advises you on all matters of life, no matter what problems you have. Guarantees to help you. No appointment necessary. If you need any help, see
SISTER SOPHIA
Today, 8AM-10PM.
Open 7 days
2263 34th St. 799-9124

CASH
FOR DIAMONDS AND OLD GOLD
BACON & COMPANY
792-5044 4630 50th

TRUE legitimate 1-hr professional massage. Reflexology. Steam sauna. My home. Appointment, 747-3032.

SERENA'S GINGERS'S Health Club
●Massage
●Steam
●Shower
●Exercise
●11:00-10:00PM
Monday-Saturday 744-0282
2243-A 34th St.

"THE BODY WORKS" — Where Special Attention is given to each individual by the most beautiful women in an unhurried relaxed atmosphere. Total satisfation guaranteed! 797-0808. 24 hours. Your Place or Ours!

PREGNANT, Single and Scared? Southwest Maternity Center can help! 6487 Whitney Rd., San Antonio, 78240. Toll Free 1-800-292-7034. Lubbock Representative, 792-2576.

MINATURE Golf — 50¢ with this coupon. Family Fun World, South Plains Mall. 797-3333. Offer expires July 5, 1978.

HAPPINESS IS
Coming to the RED CARPET MASSAGE, Lubbocks finest and most exclusive Health Studio. We live up to our longstanding reputation of giving quality massages in a most relaxed and discreet atmosphere. Your choice of masseuses. Rear Parking and rear exit 3404 Avenue R. 744-1692.
10AM-9PM.

CALL Brenda or Christy for a real treat. Open 24 hours. 797-8034.

VENUS I. Nude modeling, nude photography, massage. 10AM-11PM. Entrance & parking in back. 2207 Ave. Q. 744-4751. Help Wanted.

STAND up against forced busing. You are not alone. Larry O. Holland. 792-8812.

C4 LOTS zoned automotive uses, including used car sales. Near Mall. 763-7376.

PROBLEMS with depression, anger, anxiety, guilt or sexuality? For information, referral or appointment, call the Mental Health Association, 762-5601.

PROBLEM Pregnancy? For assistance and information call 762-8344.

CONFIDENTIAL care for pregnant unwed mothers. Edna Gladney Home, 2302 Hemphill, Ft. Worth, Texas. Toll free number 1-800-792-1104.

DISCREET personal introductions! Couples, singles. Plamates International, Box 3355, York, Pennsylvania 17402. Phone: (717)-848-1408.

EVERY baby is wanted, licensed maternity home and adoption services by Christian professional people. Concerned confidential care. Smithlawn Maternity Home, Lubbock, 745-2574.

WEST Texas Clairvoyant and Tarot cards reader. By appointment Fay Wisestarr. 744-4493.

READINGS by Katrina. Personal and business. Kept confidential. 747-2657.

DEADBOLTS Installed $19.95. All work guaranteed! 799-6419.

NEED information to help find Richard Roy Marshall for oil and gas lease. His mother was Pearl Marshall. Henry C. LaMaster 3517 Lamar Amarillo, 79109. Phone 806-355-0382.

MOVING SOON. Discount on all massages! This week only! Try the new body shampoo or our stimulating waterbed massage. Michel, Louise or Charlotte. 747-6454.

FUN WORLD
Complete Indoor Recreation. Skee Ball, Miniature golf, Pin Ball Arcade. Leisure Time Fun. All Ages. Any weather. Birthday and group PARTIES WELCOME
South Plains Mall 797-3333

AT THE "LEISURE HOUR"
MASSAGE
is our Specialty
●OPEN 10AM-1AM
●LOUNGE NEXT DOOR
●LOTS OF PARKING
●NO APPT NECESSARY
●BEST MASSAGE AROUND
3703-A AVE. Q

MONEY Loan on anything of value. See Pappa Daddy, Galaxy Pawn, 1621 19th.

RELAX with us for a refreshing massage and body shampoo. Discount on all massages this week. Barbara, Sue, Lindy, Linda, 762-9943.

THE Crystal Palace massage! Cool off with a tension relieving massage from us. 5603 Aberdeen. 795-9224.

THE EMPIRE ROOM
308 East 34th 744-2591
Why Take a chance on it when you can get a good old fashion massage, steam bath & combination massage available for your convenience & privacy. Complete relaxation is just a few minutes of your time with the massueses of your choice. Open Monday thru Saturday, 8AM-7PM. 744-2591 for appointment.

GOING Out of Business Sale. Entire stock 50% discounted. Upholstery, drapery, sheers, vinyl, casements. 2243 — 34th. Warehouse Fabrics. 744-4019.

FUN WORLD
Complete indoor recreation. Skee Ball, Miniature Golf, Pin Ball, Arcade. Leisure time fun. All ages. Any weather. Birthday and group. Parties welcome.
South Plains Mall 797-3333

EVERY baby is wanted-licensed maternity home and adoption services by Christian professional people. Concerned confidential care. Smithlawn Maternity Home, Lubbock, 745-2574.

GARDEN OF EDEN
A TOTAL EXPERIENCE
●Body Shampoos
●Steam Bath
●Whirlpool
●Massages
●New girls
Let us pamper you
Adam enjoyed it. Eve too
747-8804 24 Hour Service

Announcements

2. Personal Notices

IF you drink, that's your business. If you want to quit, that's ours. 747-6357.

DO YOU WANT TO MEET NEW PEOPLE? Call Dateline Free. 800-451-3245.

5. Lost and Found

Lost: St. Bernard, female, wearing choke chain, no tags. Lost in the vicinity of 62nd and Quaker, 799-8545.

LOST: 2 female Spitz puppies. Solid white. Approximately 12 weeks old. No tags or collars. Pets for 2 small children. Please call 797-6496.

LOST female Sheltie dog who answers to Wendy. Looks like a small Collie. Lost in the area of 40th and Peoria. Reward. 799-2849.

Black Scottie lost on Sat. Answers to name of Heather. Has never been out of backyard, has only flea collar. Lost in neighborhood of 37th and Knoxville. Reward. Call either 795-7635 or 763-5881.

$50 REWARD for white male Poodle. Miniature, answers to "Bobo," no tags, black collar. Vicinity 34th and Slide. 795-4850.

LOST: White cat, without claws, deaf. Lost at South Plains Mall. Reward. 744-3943. 2702 B 23rd.

LOST: Small black female Poodle, vicinity Monterey Shopping Center. Answers to name of Buffy. No identification. 795-7627 after 5PM.

LOST: at Furr's Cafeteria, 34th & Ave. H. Extra wide barrel-type wedding band. Yellow gold, diamond cluster on top. Generous reward!! 828-4280, please call!!

LOST: Friday, June 2 — Blond, male Cocker Spaniel. Collar and Vet tag. Answers to Charlie. Reward. 797-3814 or 799-1109.

LOST: 2 Doberman Pinschers. Black female, collared. Red male. Frankford-71st. 795-0115.

FOUND: male puppy, white and light brown, near South Plains Mall, no collar. Call 795-9873.

FOUND Friday. Outside Loop on West 19th. Mens wire framed glasses in black clip on case. 793-0238.

LOST Saturday: Black with white, part birddog, docked tail, female, Bosco. 793-2230.

LOST: Small black female Poodle, SW Lubbock. Gray muzzle, deaf. Reward!! 792-5855.

LOST: Black standard size female Poodle. Weighs about 70 lbs. Vicinity of Indiana and Loop. Call 799-1167 or 745-7504.

LOST female Sheltie dog who answers to Wendy. Looks like a small collie. Lost in the area of 40th and Peoria. Reward. 799-2849.

Business and Financial

8. Fran., Dist., Invest.

DIRECT Sales Company in gasoline and Diesel fuel supplements. Great products, high public needs, exceptional bonuses. 793-3433.

WORM Growers Needed. Buy back contract, Mastercharge and Visa. Jennie's Red Wiggler Ranch, Inc. 213 North University 747-9632.

CALL To hear how you can have your own business. Turn your garage, barn, vacant house, etc. into a worm farm. This is a ground floor opportunity. Let one of our representatives explain the worm program to you. We use the soilless method of raising earthworms, odorless and clean. Do it now! Town & Country West, State Distributor for Town & Country Sales of Baton Rouge, La. Call 806-828-3339 9-5, 806-795-3469 after 5PM.

RESPONSIBLE PERSON
WANTED TO OWN AND OPERATE
Candy & Confection Vending Route
Lubbock and surrounding area. Pleasant business. High profit items. Can start part time. Age or experience not important. Requires car and $1495 to $4995 cash investment. For details write and include your phone number:
Eagle Industries
2938 Meadowbrook Rd.
Minneapolis, Minn. 55426

CONSIDER THIS!
Wanted: Key Area Distributor to work with Rayshield Instant Dry Mix Foam Insulation & full line of energy saving products. We train you & your dealers. No fees. Call COLLECT: (214)-350-8169. Encotec Insulation Company Incorporated. Dallas.

BE YOUR OWN BOSS
No selling required.
DISTRIBUTORSHIP
requiring 20 hrs part time per month. See our ad in Sports Section, Mr. R.V. Bondy, 806/762-8844.
6-11

9. Business For Sale

LAUNDROMAT, West Lubbock-area, 20 machines, 10 dryers. 797-2231 792-5628.

PROFITS!! Donuts! Hamburgers! All this can be yours. Jan, 799-6909 Edwards & Abernathie, 792-5166. Bernice Turquette, Manager.

HIGH Volume restaurant, good almosphere with mixed beverage permit. High Traffic count. Excellent profit. Box 4, Lubbock Avalanche Journal, 79408.

DRIVE-INS, Barber Shop (fixtures only), Bonnie Reeves, 799-1653 or Landmark, Realtors, 795-7126.

●Beauty Shop-Super Location, owner needs to sell. Fully Equipped
●Excellent opportunity to take advantage of established fast food franchise. Good return on investment. Present owner will train.
●Very nice rural Gro. & Station. Lovely 3 bedroom home. All included in sale. Nice volume. Ideal for couple.
●Apartments 142 units. Super location, good cash flow. Great terms.
●4 BAY Auto Service Center, foreign and domestic on Slaton Highway. 5 Year lease on building.
●Small restaurant in Southwest Lubbock, now closed, was doing good buisness. Equipped and ready to go.
●Laudnry-good location in Lubbock. Good return on investment. Low overhead and maintenance.
Brad Hardy 747-0905
Harold D. Griffith 792-0239
Herb Griffith 799-1463
Griffith — Richerson
gr REALTORS 793-2401
6-2

Business and Financial

9. Business For Sale

ESTABLISHED fast food operation in thriving South Plains City. Nets in excess of $25,000 annually. Can carry note with 30% down or will help you get a SBA loan. Dave Anderson, West Texas Realty. 747-4691; 795-6118.

SACRIFICE profitable pool & game room to pursue other projects. Lets talk, make offer. 799-9187, 792-8431.

COX Grocery, station, trailer park, acreage, and home. Wilson school district. 20 miles south on 87.

VENDING route, gumball and capsule. 828-6440.

NET Profit in excess of $80,000 for 11 months. High volume restaurant with mixed beverage permit in Southwest Lubbock. High traffic count. Century 21, Joe Ireland Realtors, 745-4353, 797-3542.

ESTABLISHED TV, appliance and firearms business. Building and lots. 253-2263, McReynolds, Ralls, Texas.

EMERGENCY Sale. 3000 ton storage. Livestock protein mineral plant. Can net $250,000 month. 806-364-0491.

PET Shop! Super cash flow. Only $21,000. Opportunity for working wife. Mollie, Century 21 Adobe, Realtors, 797-3020, 799-6428.

MONEY MAKER!! Groceries, self service gas, low rent. Fixtures & equipment, $4,000. Inventory at wholesale. 762-4980. Russ Fogerson, French Chateau Realtors, 792-4345.

LOCAL building supply and manufacturing company for sale. Expected gross this year, $250,000. Unlimited potential. Write Box 28, % Lubbock, Avalanche Journal.

$2500 DOWN. Fully equipped, laundromat. In busy shopping center, prime location. Hartsfield Realty. 792-7752.

BLACKSMITH and Welding shop including 50' X 80' building and equipment. C. Kenney, refiring. Weekdays 806-634-5747. Lorenzo Nights & Sundays — 806-828-6426, Slaton.

BRING us an offer on this Hamburger Malt Shop full of potential. On 34th Street. Jan, 799-5024. Edwards & Abernathie, 797-5166. Bernice Turquette, Manager.

WELL established drapery work room,like new equipment. Established accounts. $3900. 762-0693.

LAKE Proctor: For sale or lease; convenience store — grocery, bait, tackle, hardware, beer & wine. Buy stock, owner finance or cash. Lease or purchase building. 817-879-2727, 817-879-2438 after 9PM.

GIFT & PLANT SHOP
—One of the nicest & sweetest shops in Lubbock. Good location. Showing excellent business. Books Open. Owner will finance to experienced party. Man & wife operation.

NATIVE ROCK HOME 4 ACRES LAND
84 Peach trees, loaded, groceries & gas on highway, in farm and ranch country. 60 Miles Lubbock. Finest buy in Texas.

HAGOOD REAL ESTATE
34-Years Experience
1402 AVE. N 795-1711

If you are considering selling a business, we offer the Highest type Service.
WHY not discuss it with us. No obligation. Inquiries treated confidentially.
BILLY MEEKS & CO.
Business Brokerage Division
Realters -Consultants
Jess Duval 797-5415
Evenings 799-3571
6-8

11. Investments

240,000 CONCRETE elevator. Bumper wheat crop. Big margins. Emergency Sale. 806-364-0491.

8 1/2% COMPOUND Interest church bonds. Short term. These bonds have accumulated a years free interest. Only a few left!! Sold by prospectus only. 744-3667. 792-5469.

12. Loans

Financing Available
Long-term farm, ranch, commercial, S.B.A., and disaster loans. Also, refinancing and crop insurance.
LUBBOCK MORTGAGE COMPANY, INC.
1220 Broadway,
Suite 1105
Lubbock, Tx.
762-0523

I REPRESENT INVESTORS who sometimes make short term loans on FARMS, RANCHES, OIL PRODUCTION. Also purchase notes at Discount. NO homes or equipment. No fees in advance. Also sell and buy real estate.
Kenneth Dinty Moore, C.L.U.
1635 Broadway 763-0772

WILL buy existing notes, mortgages and contracts secured by real estate. 795-9826.

THINKING About starting your own business, buying an existing business or refinancing your current business? Call Resource Capital Company, (806)792-9954, specialist in SBA Loan Packages.

Business Services

15. Building Services

SHOWERS and baths remodeled, and repaired. All work guaranteed. Marble tops. Free estimates. 745-4873.

STEVE Kidd Remodeling. Painting, Interior-Exterior, Blown-on Acoustics, Carport-Garage Enclosures. 799-2009.

ROOFING — all kinds, specializing in flat roofs, repairs, composition & wood. Danny, 744-8713.

REMODELING — Plumbing — Heating — Carpentry — Formica — Painting — Electrical — Roofing repairs. Free estimates. 797-3045, 744-6691. Southwestern Remodeling.

ROOFING. All kinds, specializing in leak repairs. Flat roof. Wood shingles. Doyle 792-1079.

R & S REMODELING. Additions, repairs, texturing, painting, paneling, carports, patios. 765-6421 744-0517.

ALL Kinds of Concrete work, designed as desired. Prompt reasonable. Leal. 762-1603 anytime.

J'S HOUSE Repairs—All types repairs. No job too small. 2006 45th 747-6890.

EVAPORATIVE Air conditioning service and repairs. We buy evaporative coolers. 792-2497.

HOUSE Painting. Inside & Outside. Telephone: 744-6442. Free estimates. Johnny Gladney.

TECH Students need painting work to help meet college expenses. 6 years experience. Excellent references. Neatest work! Free Estimates. 799-3724.

TEXAS CUSTOM TILE
Kitchen, Bath & shower tile installed & repaired. Leaky shower floors repaired. Floor tile also.
799-4304 or 799-2878

INTERIOR — Exterior painting. 28 years experience. Free estimates, all work guaranteed. 747-5351.

EXTERIOR house painting, experienced. Free estimates. 792-7071 or 792-3510 after 4PM weekdays, anytime weekends.

NEW slightly damaged 5-ton Carrier Unit. Regularly $1500 — 1/2 price. Air Top Heating & Air Conditioning, 5212 34th. 792-3313.

NEW CLASSIFIED ADVERTISING WORD AD DEADLINES
Sat., Sun. & Monday ..... 4:00 PM Friday
All Other Days ..... 4:00 PM Preceding Day
Please call early as possible to avoid the deadline rush hour
CLASSIFIED DISPLAY DEADLINES
Sat. & Sun. ..... 4:30 PM Thursday
Mon. & Tuesday ..... 4:30 PM Friday
All Other Days ..... 4:30 PM Two Days Preceding
Cancellations-Corrections-Changes
8:00 AM to 4:00 PM Daily
CLOSED SATURDAYS
CLASSIFIED ADVERTISING DEPARTMENT
762-8821
710 Ave J Lubbock, Texas 79408 Box 491

Business Services

15. Building Services

HUNTER DITCHING & PAINTING SERVICE
Sprinkler Systems, Water-Gas lines, Footing dug, Exterior Painting. Work Guaranteed.
FREE ESTIMATES
LOW PRICES
JOHN ROSS 793-1541

C & C PAINTING. Interior, exterior. Experienced, 7 years. Free estimates. For information, 763-7589.

CEMENT WORK ANY TYPE.
Bud Hodges 792-9502
Jimmy Robertson 762-5768

GAS Leaks, water leaks, complete repiping — Water heaters installed. Saturday, Sunday, Holidays. Free estimates, anytime. 745-4203.

EVAPORATIVE coolers sold & installed. Air Top Heating & Air Conditioning. 5212 34th. 792-3313.

PAINTING, Interior-exterior. Also repairs. Guaranteed. Experienced. Harding Home Improvement. 797-2003.

PLUMBING, heating, air conditioning repair. Licensed, bonded. Call Repco, Ron Eade, 795-8140.

SEPTIC SYSTEMS
State County Approved
(Concrete Tanks) REASONABLE
BASEMENTS DUG
GENERAL BACKHOE SERVICE
FOR ESTIMATE CALL
T.W. KIRKPATRICK, 797-2518.

ACES REFRIGERATION
Air-Conditioning, plumbing, heating, and sewer. 24 hours, 7 days. Reasonable, prices. Work guaranteed.
765-8788

ROOF Leaks Repaired. All kinds, composition shingles installed. Free estimates. Lee Parrish, 765-9654.

FOAM INSULATION
The best insulation for new or existing home. Out of town welcome. Bonded & Exper. Free est. Thermal Foam Insulation. The Profoamers. 797-8445. David McBeth.

FORMICA Tops, cabinets, kitchen, bath, china, refinishing, remodeling, painting. Free estimates. 797-4955.

TAPE, bid. Textone, acoustical spraying, brush or spray painting, remodeling and repair. Lewis. 799-5186.

BRICKWORK-brick, block, stone, fireplaces, patios, decorative and repair. Gary Mattison Masonry. 763-9745.

STORM shelters, basements, all sizes of block buildings, also backhoe work. 792-2094. Tom Brown.

BACKHOE Services, septic tanks, water lines, basements, storm shelters. Call Thomas Brown, 792-2094.

STUCCO dashing, concrete work, brick blocks, painting. Patch repair — storm cellars. 744-5077.

C & G PAINTERS. Interior-Exterior. Spray, Brush, repairs. Free estimates. Lubbock, surrounding area. 562-4391, 562-3141, Ropesville.

SOBER, reliable, all types remodeling, paneling, sheet rock, tile painting, commercial, residential. 795-1103.

KING'S CUSTOM TILE
Showers repaired, bathrooms tiled, formica & marble countertops. Free estimates in town & out.
799-8109

CONCRETE WORK
799-4755

RESIDENTIAL and commercial painting, interior, and exterior, spray and brush. Leaky roof repair. References. 828-4243, local.

L AND L Remodeling. Carpentry, paneling, storm windows installed, cabinets, some electrical and plumbing work. 795-4958.

PAINTING, exterior — interior. References furnished. Experienced. Free estimates. All work guaranteed. 745-1812.

SPECIALIZE in exterior painting. 797-9911.

CARPENTER work wanted. No job too small. Garages, porches, cab-inets. Remodeling. 746-5198.

HOUSEPAINTING, interior and exterior, free estimates, good work. 744-7857 or 797-0263. John Chinn.

WOOD Fences built and repaired. Reasonable rates. D & L Fence, 792-8691, 797-3792.

BRICK & block repair. All types. 38 Years experience. Guaranteed. 745-1763, 747-2108.

PAINTING, taping acoustic, vinyl, residential, commercial, interior, exterior. References. Miers. 765-9536.

CONCRETE work, driveways, walks, curbing, patios, additions. Call Evenings 745-4842.

L AND W. Painting and remodeling, repairs small or large. Experienced. Free estimates. 763-8346.

ADD A Room — home remodeling. Contractor. Call anytime. 762-4271.

CONCRETE work, walks, drives, patios, stucco, dashing, patch work. Call Jim, 747-0698, 744-2758.

RELIABLE. Sober. Reasonably priced. Full painting service. Paneling. Some carpentry. L.W. (Dub) Castleberry. 795-8028.

PAINTING. Interior-Exterior. Quality work. In town or out. Reasonable rates! 747-5509, 793-0342.

CERAMIC TILE
Shower repairs. Complete bath remodeling.
Larry O. Holland 792-8812

ROOF Problems? We specialize in metal & tar roof repairs. 5 Year guarantee. 795-9239.

PAINTING — Interior, exterior, repair work, taping, acoustic ceilings, paper hanging. Reasonable prices. References. 763-6051.

Business Services

15. Building Services

PATIOS, SIDEWALKS, DRIVES, EXCLUSIVE RESIDENTIAL
CONCRETE SERVICE
765-7589

HANDY Jim — Minor repairs, electrical, plumbing, carpentry. 799-7473.

MINOT repairs, carpentry, plumbing and electrical repairs, also painting. Small apartments welcom 792-9892 or 799-4164.

T & T DRILLING
Small domestic water wells, test hole drilling, ditching service.
Skeeter Rudder
Tucker Rudder
744-4298

EXPERT carpet installation. Repairs. Restretching. New or used carpet. Reasonable. George. 762-8493.

CALL Bob 762-1131, Home Additions and remodeling contractor. If no answer, 792-8267.

PROFESSIONAL carpet laying and repairs. Call Albert 744-3302.

CARPENTRY: Free estimates, insurance, remodeling, repairs, additions, patios, work guaranteed. 745-4398.

CEMENT—Slabs—Walks—Drives—Block Brick Repair—Stucco—Dashing—Painting. Jessie Dillon, 744-3963.

CARPENTRY, paneling, painting, Paperhanging. Free estimates. — 762-1417.

BRICK repair, all types. 28 years experience. Free estimates. 873-3457, local.

D T ROOFING — Commercial and Repairs. Concrete sidewalks & driveways. Free estimates. 765-8131.

DOUBLE T Roofing — All kinds. Also, roof repairs. Concrete work. 765-8132.

CONCRETE BLOCK WORK
●Storm Shelters
●Basements ●Fences
●Block Buildings
●Free Estimates
ALLEN BROWN
793-2357

BACKHOE, dump truck & jackhammer work. Lots cleaned and fill dirt hauled. Bobby Evans, 744-6112.

CARPET Installation. Repairs. Restretching. Experienced fast service! Daniel Vera, 763-6812 anytime.

CARPET repairs — installations. Expert guaranteed work at reasonable prices. J.N. Cunningham, 795-7374.

WAYNE'S CONST.—REMODELING
Home or business, add-ons
General maintenance, professional work, bonded — insured. 799-4259.

T N T CABINET Shop—cabinets, remodeling, locks installed. Paneling. Free estimates. 745-3749, 763-3998.

ACOUSTICAL spraying, painting, reliable and honest, free estimates. Call Lindsey, 799-4137.

PAINTING, interior, exterior. Brush or spray. Acoustical ceilings, blown. Quality work. Reasonable rates. In town or out. Call 747-6382.

HOUSE Plans. Redrawn. Fast & to specifications. Reasonable. 795-1963.

ROOFING & Repairs — Composition, flat, wood shingles, all kinds. Free estimates. Barney, 762-8018.

PAINTING — rentals, residential, commercial. Very reasonable. Experienced. References. All work guaranteed. 799-1740.

PAPERHANGING—Painting. All types, over 35 years experience. Guaranteed to please. Free estimates. Herman Shelton, 763-0238.

PAINTING — Exterior-Interior, Residential-Commercial. Acoustic ceiling, taping, paper vinyl. Robert, 763-1255.

H & H TILE & FORMICA
●Formica Ceramic Tile
●Quarry Tile Marble Tops
●Bath & Kitchen Remodeling
FREE ESTIMATES ANYWHERE
Call 799-5372

CONCRETE work, slabs, drives, walks, patchwork. Free estimates. Call anytime. 763-7297.

WALLCOVERINGS & painting by Morriss Painting. Quality work. Reasonable Rates. 744-4379.

CARPENTRY: on patios, sundecks, trailer house repair, and additions. Call 744-4276.

EXTERIOR painting, low, low prices, work guaranteed, free estimates, call John, 793-1541.

HOME or commercial remodel work. Small or large jobs. 18 years experience. 795-8692.

SPRAY, Roll & Brush. Interior and Exterior finishing. Very reasonable rates. 792-6543.

ROOFING wanted, cedar and asphalt shingles. Also House repairs. 747-1969.

PAINTING, interior, exterior. Call Eddie Thomas, 747-7207. Reasonable. Free estimates. Anyplace. Anytime.

REFRIGERATED AIR CONDITIONING
●Service, Sales, Installation
●Residential, Commercial, Heat Pumps
797-9393
Ray Allen Plumbing, Heating & Air Conditioning

CUSTOM exterior house painting, reasonable rates, free estimates, call Mark, 797-1138; or 762-4859 after noon.

PAINTING: References. Interior — taping & bedding, blow-on acoustics. Exterior — caulking & priming. Any carpentry work. Call 744-2086.

REMODELING: add-ons, paneling & all carpentry work. Also painting. References. Call 744-2086.

Business Services

15. Building Services

THIS IS THE BIG ONE!
Here is your chance to get your heating and air conditioning installed at the lowest possible cost to you. We're the ready people and we want to serve you. We will be happy to estimate your new job or service your old one. Call us if you want the job done right. Don't forget us when you need plumbing repairs.
READY PLUMBING, HEATING & AIR CONDITIONING, INC.
792-6316
THE READY PEOPLE
READY TO SERVE YOU!

J'S HOUSE repair: All types repairs. No job too small. 2006 45th. 747-6890.

LAWN SPRINKLER Systems, residential, commercial, apartments. Any Rain Sprinklers, call 762-0101.

CONCRETE Sidewalks, patios, drive-ways, flower beds, curbs. All kinds. 25 years experience. 795-2510.

STOKES DIRT SERVICE
Top Soil, Caliche, Sand, Rock, Yards and Lots Leveled. Trash hauled, pits dug. Demolition of buildings. Free estimates.
745-7412, 799-6662, 795-1758

WHY Paint? Let us cover your window facing & door facing with baked-on enamel metal. Free estimates. 745-1588. T.J. Gilliam, siding.

HOUSE Repairs, ceramic tile, floor covering, formica tops. For estimate call 799-1376.

ROOFING. We specialize in repair work. Free estimates. 828-3384. Slaton.

GENERAL Home Repairs: Carpentry — Plumbing — Electrical. Homer Gann, 747-1435.

CONCRETE work: driveway, patio sidewalks and additions, 762-2140.

SMALL trim jobs, paneling, patios, storage houses and small repairs. 797-7917. M. T. Horton.

DITCHING!
All types of ditching and blade work. Harold Summers.
763-3120 799-8074

STEVE Kidd Remodeling. Painting, Interior — Exterior, Blown-on Acoustics, Carport-Garage Enclosures. 799-2009.

HAVE several slightly damaged central heating and air systems. $300 Off retail price. Air Top Plumbing, Heating, and Air Conditioning. 5212 34th. 792-3313.

FRIGIDAIRE APPLIANCES
are now available at wholesale prices to the home builder, kitchen remodeler, cabinet shop & apartment owners. Have your contractor contact us at
747-3170
Wes-Tex Builder Appliance Supply

SEPTIC TANKS
GENERAL BACKHOE WORK
CALICHE DRIVES
RICKEY TYSON
745-1367 863-2369

PLUMBING, heating, air-conditioning repair. Licensed, bonded. Call Repco — Ron Eade, 795-8140.

SEPTIC TANKS
(Concrete)
Approved Systems
Drain-field lines
Backhoe work
Ditching — All types
25 years experience.
Joe Beavers
799-7681

DON Fortenberry, Carpenter. 18 years experience. Painting, roofing, stucco, dash-work, additions, paneling, trim-work. 828-5204, 762-5903.

R. L. WILEY CONST.
Storm Shelters
Basement
Res. Add-Ons
Designing Service
In-Out Town
Phone 746-6091
Day or Night

R & S REMODELING. Additions, repairs, texturing, painting, paneling, carports, patios. 765-6421, 744-0517.

ROOFING
All kinds. Also roof repairs. Since 1950 in Lubbock. Ralph Deatherage, 745-3434.

CONCRETE & Carpentry Work. Storm cellars, sidewalks and drives. Exposed rock. 762-2140.

FORMICA Tops. Residential or Commercial. Dependable. Reasonable. Free estimates. Phone 863-2556.

CLEAN, flexible, durable... Rapid Roof. Will solve problems where conventional roofing has proven unsatisfactory. Call Mark, 763-6605.

16. Building Materials

BATHROOM Wall heaters, doors and window units, commodes, lavatories, paneling and scrap plywood, central heating units, artificial fireplace, cabinet and door hardware, coke boxes, wooden desk. 1907 N. Quaker. 8AM-4:30PM.

FOR Sale. 70,000 concrete bricks. $80 per thousand. Haul your own. Call 745-3195, 793-0824. 3107 Slaton Highway.

El Ray HOME IMPROVEMENT CENTER
1502 ERSKINE RD.
at North Ave. "Q"
Cedar Fences Installed
CALL 763-0404
Free Estimates in City Limits
PREFAB FENCE SPECIAL
6x8 Fence Sections $17.92
1x4 6' Gothic Point White Wood Pickets, Ea. ..... 59¢
2x3 8' White wood Rails, Ea. ..... 99¢
1x3x6' Cedar Pickets, Ea. ..... 47¢
1x4x6' Cedar Pickets, Ea. ..... 89¢
CARLOAD SALE
No. 2 Masonite, 1/4" Paneling, Birch, Pecan or Honey, Ea. $4.99
BATHROOM PANELING
5x7 #2, Each $4.59
1x4 Rough Cedar Per 100 bdft. $49.95
PREFINISED PANELING
No. 14x8 Light All Wood ea. $4.59
4x8x 1/4" Old World Birch Dark Paneling $8.29
BUDGET PRICED
Masonite Paneling $3.29
PRIMED MASONITE SIDING
4x8 Damaged Siding, Mixed Patterns $6.59
12"x16' Lap Smooth & Rough, ea. $3.99
4'x8' Rough Each $8.39
4'x9' Rough Each $9.29
ECONOMY STUDS
2x4 Each ..... 78¢
FREE DELIVERY IN CITY!
STORE HOURS
7:30 a.m.-6 p.m. Mon.-Fri.
7:30 a.m.-5 p.m. Saturday

Business Services

16. Building Materials

ABERCROMBIE LUMBER CO.
4th St. & Ave. H 763-5224
Shingles 3 tab, while they last $10.95
Roll Roofing ..... $ 4.95
30 Gal. Water Heaters
Glass Lined $84.44
COMMODES
Tank & Bowl $34.95
Damaged doors ..... 3.95 & up
Felt per roll $2.95

CASH & CARRY SPECIALS
240# White Self Sealers GAF 17.99
245# White T Locks 19.99
Lone Star Cement 3.79
White Commodes 36.95
30 Gal. 5 yr. W. Heater 89.95
USA Nails 50# 8&16 Box 17.95
1" Decking Real Nice $26.95
1/2" Rebars 100 lin. ft. 10.99
Pittsburg Paint OS Latex 9.95
Roofing Nails 50# 24.95
1/2" Sheet rock #1 ..... 2.69
Remesh 750' roll 36.95
Barb Wire USA 21.95
1/4" AD Fir Plywood 8.79
5 Gal. Plastic Roof Cement 9.95
100# Roofing Asphalt 6.95
15# Felt Import 5.69
15# Felt USA 8.69
340# Timberline Shingles GAF 43.99
8x8x16 Concrete Block ..... 60¢
1/2" CDX YP Plywood 8.95
72"x2" Poultry Net 150 ..... 23.95
3 1/2"&6" Insulaton Available
6' White pointed picket ..... 55¢
21-9

SLATON LUMBER
828-6255
FARM DISCOUNT STORE
763-6413
LOW, LOW PRICES
FREE DELIVERY IN CITY
CASH SPECIALS
CHECK OUR PRICES ON QUALITY BUILT STORAGE HOUSES
CULL LUMBER
2x4 & 2x6 Per 100 Lin Ft. 9.50
PANELING
4x8 All Wood No. 1 Prefinished 4.98
4x8 No. 1 Prefinished Pecan 3.69
CONTACT US FOR DEPENDABLE REPAIR & REMODELING SERVICE!
STORM WINDOWS
Assorted Sizes, Each 19.95
SIDING

Business Services

16. Building Materials

QUALITY plastic pipes and fittings for less. NSF approved. Home sprinkler, sewage systems. O'Toole Pipe Plastic Company, Erskine and Q. 762-1822, 762-8387.

FOR Sale: 2 x 12's — all lengths. 792-9611, 744-2964.

USED CASEMENT WINDOW UNITS
$9.95 each
JACK WEST LUMBER CO.
2506 Ave. H 747-2839

BATHTUB REFINISHING IN THE HOME
GNU TUBS of the Southwest
765-8017

17. Misc. Services

WEED-SHREDDING — lots and acreages. Free estimates. Call Buster Hogan 744-9605.

PAINTING: exterior, experience, free estimates, minor repairs. All work guaranteed. Call 746-6827 or 745-5499.

YARDWORK — Clean outside buildings, alleys, hauling and flower-beds. Daniel Garza, 747-6857.

YARDS cleaned, mowed, edged, reasonable prices. Call Tim or Roger 799-5841.

FOUR Seasons Maintenance. Pruning, feeding, landscaping. 15 years nursery experience. 799-4976.

EXPERIENCED yard work. Specialty: Trimming, cleaning, flower beds, alleys, garages, hauling. 763-6273.

WEED Shredding and light hauling. Reasonable prices, free estimates. John Broach, 799-7739.

HAVE Tractors, will travel! For shredding, postholes, scar firing, disc harrowing, lawn mowing. Free estimates!! Tom Noble, 795-0360.

EXPERIENCED Yardwork, specializing, mowing, edging & alley cleaning. Service through the summer. 797-4055.

EXPERIENCED Rototilling for lawns and gardens through the summer. 797-4055.

NEW yard installation, Tex-turf, seeding, free estimates. 799-6642, 745-7668.

WEED shredding, lots and acreage. Free estimates. Call 795-9233.

LANDSCAPING, plant sales, delivery, Tex-Turf installation, roto-tilling. 4 years experience. Very reasonable. 747-5867.

LAWN Mower tune-up and repair. Lubbock Lawn Mower Service, 2803-A Slide Road. Will pick-up and deliver. 797-7497.

YARDS levelled, trash and dirt hauled, and concrete work. Leroy Owens Dirt Works, 793-0967.

TOP Soil for sale. $1 per cubic yard. Loaded on your truck. 100 yard minimum required. Volumes over 2000 yards — price negotiable. Contact Mr. Gee or Jerry Cooley at 763-0360 or 763-8124.

HYDRO MULCHING
TEX TURF SPRIGGING AND SEEDING
WILCOX LAWN SERVICE AND TURF FARM
HAND SPRIGGING, ROTO TILLING AND LEVELING AVAILABLE
4107 E. 4TH, LUBBOCK
744-0829 5-17

SEEK & FIND® OCEAN DWELLERS

C	A	K	I	C	I	L	N	A	O	Y	R	T	K	N
S	L	U	V	E	R	T	H	G	I	E	N	B	D	S
M	Q	N	X	S	K	N	A	V	B	I	L	G	W	X
S	E	L	W	W	Q	S	Z	M	D	A	O	C	E	A
O	I	R	A	A	H	A	U	B	C	P	G	K	L	M
H	A	U	W	A	R	C	Y	K	L	H	M	K	L	B
R	J	T	D	R	U	P	M	O	B	O	E	N	E	E
W	H	Q	I	C	H	A	W	L	R	I	H	H	R	R
A	B	M	A	J	R	D	A	A	L	N	A	D	S	O
E	G	E	S	L	N	C	Y	L	L	L	I	I	M	P
Y	S	P	I	O	K	E	Y	R	I	R	J	U	L	O
L	C	N	M	Y	E	A	L	B	U	S	U	Q	P	Q
E	E	M	Z	L	R	A	U	M	A	R	L	S	I	N
L	O	O	X	O	W	T	D	A	H	S	D	R	A	Z
C	D	N	M	G	I	Z	Z	A	R	D	S	H	H	E

Instructions: Hidden words below appear forward, backward, up, down or diagonally. Find each and box it in.

Squid, Whale, Sponge, Prawn, Halibut, Walrus, Moray Eel, Plankton, Sea Cucumber, Black Marlin, Common Dolphin, Gizzard Shad

Tomorrow: Playwrights

DC-S-L-77

Business Services

17. Misc. Services

EVAPORATIVE air conditioners service. New coolers-motors-pumps. Johnny, 744-1506. Bill, 744-6868.

EVERTREE Services. Tree & shrub pruning. Professional work done. 799-1451 after 5PM.

TOP SOIL, Caliche, plowing & shredding. C. A. Austin, 762-1917.

WEED Shredding, plowing, discing, jobs large or small. 763-7446.

ROTOTILLING. Experienced, reliable, satisfaction guaranteed, reasonable rates. Call 792-4763. After 5:00 call 795-5722.

TREE removal, bobtail hauling, free estimates. 747-8947, 744-0509.

MOWING. Empty lots or acreage. Will cut trees & haul trash. Call 744-0619.

MOW-ET. Weed mowing and shredding. Light hauling. 747-5298, 793-2946, 797-3544.

METICULOUS yard care, at reasonable prices. Dependable, call Jerry 797-9345. After 4pm.

LIGHT hauling, will move anything. Will help you move. Reasonable rates. 763-2986.

NEED A photographer for your wedding? Reasonable prices. Call Chris Baker, 745-6354.

QUALITY lawn care, all types yard work, alleys cleared, patios installed. 747-2092.

TREES, Shrubs, stumps removed. Trimming, topping. For free estimates call Rogers, 746-5509.

NOEY Tree Service, specializing in Pruning. 792-1008.

STUDENTS need yardwork — roto-tilling, mowing, trimming, general clean-up, trees removed. 762-3870, 745-3051.

LAWN care, mowing, edge and any other yard services. Call Sam, 797-4337.

LAWNS mowed & edged. Gardens rototilled with a Troy-bilt. Call Jerry Reeves, 744-1371.

TREES taken out, pruning, hauling, roto-tilling, yards-alleys-garages cleaned. 746-5888.

MOWING & edging. Yards & small lots. Call Ron Armes, 832-4035, local.

TOP notch, lawn mowing, edging, trimming, roto-tilling, flower beds, alleys. Call Rick at 745-2498 or Chuck at 799-6152.

FOR Hire, I irragate, work on machinery, manage farms, run tractors. 32-Yrs. non-drinker.

EXPERIENCED & dependable yard work. Reasonable prices. Call Rick, 799-0642 or 747-1353.

Business Services

17. Misc. Services

J. AND L.'S Cleaning service. Carpets cleaned, rental apartments, your home. All cleaning done. 745-2777 for free estimate.

LANDSCAPING AND MAINTENENCE
COMMERCIAL AND RESIDENTIAL
GLEN GLASS
866-4490

DO you need your vacant house or apartment cleaned at a reasonable price? Call 795-4986.

MOWING & Edging. Alleys cleaned. Raking yards. By veteran. Thomas J. Olson, 74-3812.

LAWN Services: complete lawn, shrub, tree and garden care. Free reasonable sstimates. Call anytime. 744-3714.

MOWING, edging. 762-1589. Free estimates. After 5PM.

18. Professional Serv's

SPANN Typing Service. IBM Correcting Selectric II. Business, education, manuscripts. Cassettes welcome. Professional, experienced. 797-4993.

CARPET and upholstery cleaning. Satisfaction guaranteed. Superior Cleaning Service. 765-5354.

EVAPORATIVE and refrigerated air conditioner service. Reasonable prices. Experienced. Call 792-1109.

MARRIAGE PROBLEMS?

Free marital counseling for married couples. Total confidentiality aspect requires completing forms to prove the counseling is effective. Dr. Donald Baucom, Psychology Department, Texas Tech, 742-3736.

WANTED: Rent houses to vacuum, mop and dust. Clean-up jobs. Pruning. Take up trees, clean alleys and garages. Light hauling. Free estimates. 799-2593, 799-7101.

PROFESSIONAL Bookkeeping. 795-1163 After 7PM 797-6341.

G.L.'S JANITORIAL service, free estimates, call 795-6696. Specialize in offices and apartments.

ROGERS Secretarial service. IBM Selectric on request. Day-Night, 7 days weekly. 799-3424, 799-8015.

BEGINNING Guitar lessons, in my home. Must have own guitar. 744-3280.

19. Woman's Column

WHEN you need alterations, call 747-6049. Prompt service. 2002 45th.

ALTERATIONS and custom sewing by experienced seamstress. 792-7893 for information.

ALTERATIONS — Men's, women's, and children's. Some plain sewing. 765-9621.

20. Child Care-B'y Sit.

38th STREET Nursery. Childcare, supervised play, hot meals, 6 days a week, day and night. Weekdays 5AM. Storm cellar. 795-5060, 2316 38th.

ROBERSON'S Group Care Home has openings for children 1 month-5 years. 5218 46th. 799-0750.

BABYSITTING in my home. Licensed, near Stubbs, night drop-ins. 792-3534. 4706 39th.

Business Services

20. Child Care-B'y Sit.

LICENSED DAY CARE
Week days. Good Christian home. Bowie school area. All ages. Excellent care. Healthy meals. Fenced yard.
5404 33rd 797-9766

LICENSED Childcare. All ages. Fenced yard. Hot meals. Near Hodges. 747-4315.

REGISTERED Child Care, convenient to Reese Air Force Base & Frenship School, located Levelland Highway, Four Corners. For information, 792-9519.

CHILDCARE. My home, 2 years & up. Near mall. Monday-Friday, 7:30-5:30. 795-1613.

MY Home. Childcare: infants-preschool. Nice fenced yard. Monday-Friday, 7 to 7. 765-6715.

CHILD care in my home--Monday-Friday. Ages 3-up. 82nd and University vicinity. 745-1843.

WILL keep infants — 2 years. My home. Reasonable. Monday-Friday, 7-6. 745-7022.

WOULD like babysitting in my home day or night. 792-8311.

FOR The Best in Child Care, call 795-0746. 18 months to 10 years. Tinkerbell Play School. 4007 32nd.

TWO Adults to love and care for your child. Licensed, fenced yard, hot meals & snacks, near Bayless. 762-8228.

NANCY'S Nursery—24 hour service except Sunday 7-7. Individual attention. Home atmosphere. Preschool classes. Licensed. 799-6244.

LICENCED childcare, fenced yard, balanced meals. 1904 48th. 744-9862.

REGISTERED Child care, 2-6 yrs., drop-ins, fenced yard and meals. Convenient to TI. 744-8529.

CHILD Care in my home — Monday-Friday. Near Bean Elementary. 747-0019.

WILL babysit your infant in your home. Call 765-5692.

ADAMS Daycare, Monday thru Friday. 18 mo. to 13 yrs. Drop-ins welcome. Fenced in yard. 797-6160, 4922 39th.

LOVING care for your toddler in my home. Wester District. 5311 48th. 792-8481.

REGISTERED Child care in my home, hot meals, snacks. Age 3 & up. Wheelock School District, 37th & Flint. 795-2466.

WILL babysit in my home during the day for working mothers. 747-1307.

WILL Keep children in my home. 1-6 years. Hours 6am-6:30pm. Monday thru Friday. Registered. 2620 42nd. 799-7915.

CHILD CARE in my home. Monday thru Friday, infants and up. 745-2839.

BUSY Bee, infants thru 13 years, low rates, well balanced meals, summer camp. Monday-Friday, 7AM-6PM. 747-6262.

CHILDCARE Needed. My home. 2-11 p.m. Evenings. Part-time. 7 Year old boy. 797-6285.

CHILDGARDEN, day care and kindergarten, has openings for 3-4-5 yr. olds. Excellent staff, planned activities, and educational trips. Mon-Fri. 7-5:30PM. 2201 60th. 745-6474.

BABYSITTING wanted in my home, 5 miles east of Lubbock, off of Acuff road. 744-2412.

CHILDCARE through August 18th. Dependable adult supervision. 795-2237. Drop-ins welcome.

CHILDCARE — My Home, Monday-Friday, nice fenced backyard, 2 years and up. Call 799-3097. 5109 39th Street.

BABYSITTING in my home day or night. Large fenced backyard. Hot meals. Toddler on up. Call 797-9548.

REGISTERED Home, would like to care for pre-schooler, age 3-5. 799-2499.

I WILL do babysitting in my home any time. I am licensed. You can call 793-5265, anytime.

CHILDCARE in my home, hot meals, fenced yard. Haynes school district, 795-1437.

ARNETT Benson area, will babysit children. Call 765-9710.

BABYSITTING. 5303 48th. 792-6356. Drop-ins.

NOW ENROLLING
Ages 3-4-5 AND KINDERGARTEN
SPECIAL SUMMER CURRICULUM
Field Trips ● Nature Studies ● Training Courses ● Good Food ● Special Attention to the total child ● Christian development
MELONIE PARK BAPTIST CHILD CARE
66th & Indiana
797-4900
Kindergarten this Fall
Pre Enroll Now 6-13

Business Services

20. Child Care-B'y Sit.

REGISTERED child care, my home, Mon-Fri., Sat if needed, fenced yard and meals. 6502-B Ave Q, in Bayless, Atkins area. 745-1898.

INFANT child-care up to 2 years old. 792-7982.

FOREST Heights Methodist Child Development Center, 33rd & Elgin Street. 795-0621. Ages 11 months—8 years.

SUMMER fun for little ones. 6 day week. $20 per week. 763-7611.

Employment

22. Of Interest Male

GRAND Central Station is hiring busboys and water boys. Apply 4:30-5:30 weekdays only. 4625 50th.

TRACTOR MECHANIC WANTED
Preter John Deere Experience
Thompson Implement, Inc.
806-285-2636
Olton, TX.

SPECIALIZED SALES: Salary + Car + Monthly bonus. Company paid benefits. $9600 +. Call Jim Thomas 797-3281, Snelling & Snelling Personnel Consultants, 401 Plains National Bank Building.

"YOUNG Electrician" needs job, 6 semesters in Electrical school. Apprentice. Tools and car. Jay Drake, 745-4008.

HANGER attendant needed, middle-age man. Call Horton Aero Service, 763-5101.

COLORADO
Experienced lumberyard manager, working partner considered.
303-873-5904

NEEDED: Route drivers, must have commercial licence, full-time work, 6 days a week, good benefits, year-rdund employment, apply in person, Lubbock Rendering Co. E. 35th and Elder, or call 744-2813.

TRUCK Driver wanted, mature man. Local hauls. 763-5323.

$720 PER MONTH
If you qualify. Increasing sales force.
Call 799-0720

RYDER Truck rental is looking for experienced mechanics and gas or diesel trucks. Shop foreman trainee. Good benefits, good pay. 402 30th.

FINISHERS and laborers needed. West Texas Building Systems. Call 797-1875 or 744-5855.

WANTED experienced John Deere mechanic, excellent fringe benefits. Salary open. Apply Perry Implement Co., Lockney, Texas, 806-652-3306.

ATTENTION: Roofers, roofing help. Need immediately. 765-9224.

DRIVERS. Needed, must have commercial license, apply at 1101 Ave. A.

TRAINEE shipping and receiving. Various duties. Fast raises. Call Pat, 763-7011. Evins Personnel Consultants 2143 A 50th.

GROWERS Seed Assciation, 6200 Block Southeast Loop 289. Wanted: Experienced man to run delinting plant. Contact Sam Brewer, between 8AM-5PM.

ROUTE SALES POSITION FOR BELL DAIRY
We are interested in people who are seeking permanent employment, good job security, and an opportunity for advancement. We are seeking individuals at least 21 years old, neat in appearance, with good working record. Must be willing to work Monday thru Saturday. We are offering outstanding benefits such as:
- ●Paid vacations
- ●Excellent profit sharing plan
- ●Guaranteed base salary of $800 plus commission after training period
- ●Life insurance
- ●Good major medical hospital plan
- ●Good training program
- ●Excellent truck fleet

You may interview between 8-6 Monday thru Friday or Sat 8-4 at: Bell Dairy Products, 201 N. University. No Phone calls, please. An Equal Opportunity Employer.

Bell 6-12

Experienced Building service assistant, for routine maintenance of plumbing, electrical, mechanical systems. 5 days 40 hours.

Parking Building worker-supervisor, 40 hours week, permanent job.

Good working conditions, generous benefits, secure employment. Apply in person to Personnel Office, 1212 Avenue J.

Hemphill-Wells 6-8
Equal Opportunity Employer

ROUTE SALESMAN
- ●EXCELLENT SALARY
- ●GOOD OPPORTUNITY
- ●NO EXPERIENCE NECESSARY
- ●5 DAYS, MON.-FRI.
- ●FREE HOSPITALIZATION
- ●LIBERAL VACATION
- ●6 PAID HOLIDAYS
- ●CREDIT UNION
- ●RETIREMENT PLAN

APPLY IN PERSON
Enjoy Coca-Cola
6101 AVENUE A 6-7

TIRE SERVICE MAN
Experience in truck tire and loader tire maintenance. Must have current drivers license — 54 hours per week — uniforms furnished — Group insurance plan, — up to $3.50 per hour. Apply in person to
WAYNE MUSE
WAYNE MUSE TIRE CO.
2901 Ave H
Lubbock Texas 5-22

PURCHASING
Our company, a small but growing manufacturer of agricultural equipment, has an opening for a purchasing agent in our plant in Lockney. Responsibilities include source selection, negotiation and purchase of manufacturing materials. Prior experience in purchasing functions is preferred. Initial compensation will be based upon qualifications and experience. Reply in confidence outlining education, experience and salary history to: President The Tye Company, Box 218, Lockney, Texas 79241.

JCPenney
South Plains Mall Now Has Openings For
FULL TIME ELECTRONICS TECHNICIAN
EXPERIENCE REQUIRED
- ●Top Wages
- ●Paid Holidays
- ●Paid Vacation
- ●Hospitalization Plan
- ●Discount Privileges
- ●Life Insurance
- ●Long Term Disability
- ●Profit Sharing Plan
- ●Retirement Plan
- ●Excellent Working Conditions

APPLY AT J.C. PENNEY
Mon.-Sat., 10a.m.-9p.m.
South Plains Mall
Equal Opportunity Employer M/F 6-11

NEEDED
EXPERIENCED SHOP FOREMAN
●New Facilities ● Excellent Compensation
●Excellent Work Conditions ● Excellent Fringe Benefits
Contact: Gregg Boyd
Service Dept. 747-3211
MODERN CHEVROLET 5-1

Applications Being Accepted For
- ●PRODUCTION WELDERS
- ●PRODUCTION TRAINEES
- ●ELECTRICAL & MECHANICAL MAINTENANCE MAN

Other Openings Also Available
4-day Work Week
Overtime Available
Weekly Pay Check
Monthly Bonus
MANCHESTER TANK 6-10
North Gary & Clovis Rd
An Equal Opportunity Employer

Employment

22. Of Interest Male

Terri. Sales Trainee. Call on grocery, drug & discount $10,-300, auto, all expenses!
Key Personnel Consultants
4023 34th 6-9 793-2535

DRIVERS Wanted!! Full and part time. Insurance, vacation, benefits. Yellow Cab Company, 765-7777, 1602 Main.

MACHINIST—Machine Operators—Inspectors. Full or part time. 3 shifts. Apply in person. Adamson Machine, 334 E. 40th.

GET paid today for the work you do today!! Jobs available. No fee. Can start immediately. Report 7:30AM, Mon-Fri. Lubbock Temporary Help Service, 6413 University, 792-3878.

AIRCRAFT Mechanic helpers wanted. Military aircraft experience acceptable. Call Horton Aero Service, 763-5101.

GET paid today, for the work you do today! Jobs available. No fee. Can start immediately. Report 7:30 a.m., M-F. Lubbock Temporary Help Service, 6413 University, 792-3878.

MATERIAL Handlers — Warehousemen. We pay everyday so why not come our way? No fee, report 7AM, ready for work. Manpower, Canton and 34th.

WANTED Qualified blade operators. Must have experience, commercial papers. 745-1111.

DUCT INSTALLERS
Air Conditioning & Plumbing Servicemen
Immediately
GIBSON PLUMBING, HEATING & AIR
5279 34thqm 795-6461

FRAMING Contractors wanted for ready built houses. Top pay, permanent. Medlock Company, 2200 Erskine Road.

WANTED: Experienced diesel mechanic to work on Cat diesel engines and GMC diesel engines. Must have all small tools. Experienced man to repair flat tires on trucks. Good opportunities for experienced truck drivers. Apply in person, J and G Waste Systems, Inc., 405 30th.

ATTENTION!
NEEDED NOW!! LICENSED PLUMBERS TOP PAY!!
FOR FAST FRIENDLY DEPENDABLE PEOPLE, CALL
792-6316 5269 34th

AIRCRAFT and power plant mechanics with license needed. Apply Horton Aero Service, Inc. 763-5101.

CONCRETE truck drivers, over 25 years of age, 5 1/2 days a week, 745-6969, 745-5599 after 6PM.

WANTED journeyman plumber. Hamilton Plumbing. Good wages and permanent work. 799-5515. 5402 73rd.

WANTED: experienced truck drivers. Must be familiar with Lubbock. Good pay and benefits. Apply in person, J & G Waste Systems, 405 30th.

WANTED: experienced person to polish clean and wash cars. Must have good driving record and work references. Call Charles Furr or Bill MacDonald, 747-3279.

NEED honest, dependable man to do general mechanic work. Must be capable of complete overhaul. Call 765-8726.

PART TIME Employment — need night and week-end attendant. Phillips 66 Station. Apply in person, 2705 Ave. Q.

EXPERIENCED cement finishers, curb & gutter machine operator. Call Frank Hodges, 799-6019.

TV REPAIRMAN, salary unlimited. Must be experienced. Royce's TV, 4523 34th. 799-4347.

DIESEL drivers needed, must be 21 years old, good driving record, with at least 12 months tractor-trailer experience. 1501 N. Gary.

LEAD Carpenter wanted, permanent, top pay, all local work. 44 hour week. 763-5323.

LEAD Carpenter wanted, permanent, top pay, all local work. 44 hour week. 763-5323.

FARMER wanted, near Lubbock, permanent, salary according to experience, live in Lubbock or good housing on farm. Must be experienced locally. 763-5323.

ASSISTANT MANAGER. Training, inside sales + paper work. Good advancement. $8300. Call Jim Thomas 797-3281 Snelling & Snelling Personnel Consultants 401 Plains National Bank Building.

EXPERIENCED tune-up mechanic wanted to work with engine analyzer and dyno. Good salary plus bonus, paid vacation and holidays. Must have experience. Apply in person at Precision Tune, 3312 Avenue Q, Lubbock. See Dennis Stahl.

NEEDED: Head boy's basketball coach. For information contact Jerry Scott, 204 S. Harrison, Crosbyton, Tx. 79322. 806-675-2191.

PRODUCTION Painter. Experience helpful. Call Bill, 744-4466.

EXPERIENCED Field Representative for large West Texas Construction project. Contact Box No. 26, Lubbock Avalanche Journal, 79408.

COUNTER salesman, experienced or trainee. Call for interview, 747-3861.

Office. Lots of detail, little typing. Prefer accounts pay. Salary nego.+extra benefits
Key Personnel Consultants
4023 34th 5-9 793-2535

EXPERIENCED Mechanic. Basic diesel knowledge preferred. Good salary and benefits. Apply in person to Wayne Bagwell, Waples Platter Co., 408 E. 50th. 6-2

WANTED EXPERIENCED COMBINATION WELDER
High school graduate preferred
Apply at
2705 Ave. H

WANTED SHOP HELPERS
High school graduate preferred
Apply at
2705 Ave. H

Needed, part time handy man around our store at South Plains Mall, to maintain service of electrical, plumbing and mechanical systems. Hours 5 p.m. to 9:30 p.m. Monday through Friday, all day Saturday until 6:00. Good job for retired person. Apply in person to personnel office in downtown store, 1212 Avenue J.

Hemphill-Wells
Equal Opportunity Employer 6-8

Employment

22. Of Interest Male

ELECTRICIAN or helper—House wiring. Good Pay. Plenty of work. Local references. Send resume to P.O. Box 16848, Lubbock, 79490.

MAINTENANCE man needed, apply in person. Lexington Apartments and Motor Inn, 4521 Brownfield Hwy.

WANTED experienced farm help. No drinkers please. 806-253-2892.

TRAINEE Inside Sales. We are looking for recent marketing or management graduates. We offer graduates the opportunity to break into industrial marketing through practical experience. Job openings in Lubbock, Abilene, Big Spring & Odessa. Compensation consists of: Salary + hospitalization, life insurance & retirement package. Please bring transcript of grades to Coffingham Bearing Inc., 311 East 40th. Brad Youngblood, Manager.

WANTED: General shop machinists. Apply Service Welding and Machine Shop, Sweetwater. 915-235-2922 or 236-6149 nights.

WANTED tool, die or mold maker to build plastic injection molds. Excellent equipment, working conditions, wages and benefits. Call 745-4317 for interview.

STRUCTURAL engineer for architectural engineering firm. Recent graduate w/BSCE; structural designer. Employer paid benefits. Salary commensurate with qualifications. Call or write FLGM, 444 Executive Center, Suite 130, El Paso, TX 79902. 915-544-4740.

CONSTRUCTION foreman to manage 6 man crew building steel structures on farms in Oklahoma and West Texas. Please send resume to High Plains Harvestore, Inc. Box 2129, Lubbock, Tx. 79408.

LOADING dock checker. Also limited supervisory capacity. Afternoons and early evening hours. 5 days a week, Mon-Fri. Good company benefits. Apply in person 9am-5pm. 6101 Ave. A.

FARM hand wanted, must be sober and dependable. Must have experience in irrigation and six row equipment. References required. 806-298-2804. Abernathy.

WELDER: for manufacturer of tool. Must be dependable & experienced. In layouts. $4.75 — hour, time and a half over 40, two bedroom house available on request. Anton Farm Supply, (806)997-4801.

NEEDED Experienced roofer. Composition cedar shank. Call after 5PM, 797-6015.

TOP JOBS!!
Territorial Sales: must have electrical irrigation motors sales experience or related. Salary open. $16-$18,000 potential. Management training salary $9600. In 3-6 months guaranteed, salary $13,500-$18,900. Part fee reimbursed.
Territorial Sales: agriculture related. Sales experience required. Top salary-open.
PERSONNEL TODAY EMPLOYMENT SERVICE
501 LNB 762-0484q1

SERVICE Station Attendant with minimum of 1 year of experience. Daytime hours, no Sunday. Uniform furnished. Call for appointment, 744-2071.

EXPERIENCED machinist, drill press operators and welders. Apply Horn & Gladden, 85th & Tahoka Hwy.

COLOR Tile, America's largest home improvement super-mart, is looking for career oriented salespeople capable of rapid advancement. We offer excellent benefits, with a realistic income potential of $15,000 to $25,000 within one year. Contact Mr. Errol Sorensen at 2106 34th St., Lubbock, Tx. 806-792-3783.

FEE reimbursed. District sales manager. Retail or wholesale grocery experience. $10,000 + commission, expenses and automobile. Key Personnel Consultants, 4023 34th.

SALES Rep. Prior sales experience. Food related products. To $15,000. Car, plus expenses. Fee paid. Call Pat, 763-7011. Evins Personnel Consultants, 2143 A 50th.

CLERK: check in freight, handle mail out order. Growth potential. Call Pat, 763-7011. Evins Personnel Consultants, 2143 A 50th.

MECHANIC wanted. Wilson Auto and Machine, Wilson. 628-3461, 924-7256.

MANAGEMENT Trainee — Hunting and Fishing Industry. The American Sportsman's Club, the world's largest hunting and fishing organization, is currently hiring for the position of Management Trainee. We prefer individual who enjoys hunting and fishing and who is neat and ambitious. For appointment call: Bill Roach, 353-9857.

EXPERIENCED Mechanic for service station. Prefer licensed for state inspection. Salary plus commission. 792-4581, 795-1577.

TRUCK driver. Commercial license. Area delivery. $170 weekly. Call Pat, 763-7011. Evins Personnel Consultants, 2143 A 50th.

WAREHOUSE. Pull orders and stocking. Several listing. Call Lesa, 763-7011. Evins Personnel Consultants, 2143 A 50th.

AMARILLO's fastest growing auto glass installation center, windshield's Unlimited Corp. is looking for qualified installer or someone willing to train in auto glass installation. Interested parties should call, 806-359-1618, Monday through Friday 8-4.

EXPERIENCED farm hand. Good pay, house & utilities furnished. 806-285-2483. Olton, Tx.

LABORER — Patio King. Across Levelland Highway, across from Reese Air Base Golf Course.

NEED assistant maintenance and yard man. Town Plaza Apartments, 4931 Knoxville.

WE Have room in our corporation for a man who knows construction work. Preferrably one who has been in construction business on his own. 763-4474 for appointment.

MANAGER Trainee. National company. Any degree helpful. Career type. Fantastic future. Start $9000 yearly. Raises. Benefits. Professional Placement Service of Lubbock, 5117 C 34th.

MILL Supervisor. Background in wood & laminated plastics. Crew of 15 or more. Responsible. Mature. From $200 weekly negotiable depending on experience. Professional Placement Service of Lubbock, 5117 C 34th.

RETAIL Merchandiser — career opportunity. Stable background. Outgoing personality. Must enjoy working with people. Salary open. Professional Placement Service of Lubbock, 5117 C 34th.

MACHINE Shop helpers. Woodworking shop helpers. Schooling or light experience helpful. Would consider training. Salary good. Professional Placement Service of Lubbock, 5117 C 34th.

KNOW your parts? Experienced Counterman. Auto supply store. Apply in person: Key Auto Supply Number 1, 4413 34th.

TEENAGERS, now taking applications for summer work at Joyland Amusement Park. Apply in person.

EXPERIENCED welders, apply Trojan Mfg. Inc., Building 718, Industrial Area, Lubbock Reg International Airport.

PRODUCT SALES: Fee paid. Wholesale agriculture experience. Car + expenses, $20,000 +. Call Mike Kramer 797-3281 Snelling & Snelling Personnel Consultants 401 Plains National Bank Building.

DRIVER WANTED
5 Years Diesel experience, light warehouse duties, $4-$5 per hour. Must have appropriate license. Great benefits. Interviews on Monday, June 19th. Call for interview appointment.
SIMMONS BEDDING COMPANY
2115 Baylor Drive
765-7769

FULLTIME job training, start $130 — $200 week. Must be 21 1/2 years old. Must be high school graduate or have GED. Call Mike Thompson at 766-3929. 8:30-6.

Employment

22. Of Interest Male

FULL TIME POSITIONS
For Drivers, packers, Movers, commerical license and experienced helpful. 18 years & up. Starting pay depends on any experience.
AMERICAN MAYFLOWER MOVING & STORAGE SERVICES
510 34th St.
747-2958
AN EQUAL OPPORTUNITY EMPLOYER

FEEDMILL Operator, manage feedyard equipment, preventive maintenance, general duties. $16,400 includes housing, salary. Fee Paid. Lubbock Personnel Service, 1647 Broadway. 763-9535.

OPPORTUNITY to manage new business -train and supervise janitorial staff, must have good custodial skills and ability to handle janitorial business. 8-5, 5 day week. Call 744-8410.

IMMEDIATE OPENINGS
for experienced welders
Top wages and benefits
Apply in person
Agra-Matic Corp
Triangle Mfg. Plant
Lubbock Highway, Slaton, Texas

FULL-TIME TV and appliance delivery man. No experience necessary. See Johnny at Radio Lab, 4902 50th.

VILLAGE Inn Pancake House needs cooks, experience preferred, will train, apply in person, 4101 Brownfield Hwy.

MANUAL Laborer to set and deliver equipment. Commercial license. Adams Farm Equipment, Idalou Highway. 762-1876, Lubbock.

WANTED: Good dependable mechanic to work on used truck lot. For information, call 744-1354.

OPENING for full-time employee in agri-business type work. Send resume to Box 1151, Levelland, Tx. 79336.

ROUTE Service Sales Rep. $800 plus Commision, $12-15,000 potential. Personal Today Employment Service. 501 LNB. 762-0485.

WANTED: Experienced industrial wireman electrician. Good working conditions and benefits. Call for interview, 744-1246, 744-6361.

DRIVERS to deliver pizzas. Must have car and be at least 18. One full time and 3 part-time positions open. Call 744-1474 for more information. Apply at 2220 19th or 3602 Slide Rd. Unit B11. Pizza Express.

DAYTIME 8-6. Plant machinery & maintenance assistant for routine lubrication, upkeep of machinery, errands & delivery. Starts at $3 hourly with regular increases to $3.60 hourly. Call for appointment at O'Hair Shutters, 765-5791.

TRACTOR mechanic wanted, prefer diesel experience, furnish own tools. Call 832-5074.

CARPENTERS, Top Pay. Frame and finish. 793-2865.

PARTTIME lot man needed for light mechanics. Phone 744-9612 Credit Motors.

NEEDED Warehouse delivery man. 49 hours. Commercial license required. 763-4163, ask for Gene.

DELIVERY -Commercial license. Cleancut. Ability to communicate with customers. $3.50 hourly. Raises. Benefits. Professional Placement Service of Lubbock, 5117 C 34th.

COMBINATION transport & bobtail truck driver for local gasoline & diesel delivery. Experience needed. Insurance and retirement benefits. Townsend-Strong, Inc. 1320 E. Broadway, 763-0491.

ROUTE Salesman. Call 762-0119 for interview appointment. Lubbock News.

WELDERS
IF YOU'RE GOOD, WE HAVE A PERMANENT JOB FOR YOU.
ANDERSON & BIGHAM SHEET METAL
714 EAST 34th

2 POSITIONS open; counter sales personnel for bearing and power transmission items. Some experience preferred. Excellent chance for advancement. High school diploma required, some college desirable. Also, warehouse and city deliveryman, chance for advancement. For either position call Chris for appointment, 762-8761.

WANTED: Custom auto radio installer or trainee. Group benefits, commission + guarantee. 747-3875 for interview.

EXPERIENCED farmhand, good house and pay. Dependable, and not drink. Call noon or night. 806-649-7534.

EXPERIENCED truck driver needed. Excellent pay and benefits. Apply Bowman Lumber Co. 8301 South University.

SHALLOW WATERBEDS INC.
Phone 744-4012
Career Opportunity
Manager Position
Will Train
Must Relocate.

MANAGER TRAINEE: Fee paid. National firm. Degree. Car + expenses. $10,800. Call Mike Kramer 797-3281, Snelling & Snelling Personnel Consultants, 401 Plains National Bank Building.

EXPERIENCED insulation applicators wanted. Call 792-4774.

MACHINIST: Machines operator, full or part time, apply Adamson Machine Company—328 East 40th.

TRAINEES needed! Learn a trade! Check with us for good beginner jobs. Salaries vary. Professional Placement Service of Lubbock, 5117-C 34th, 795-4494.

MATERIAL Handlers — warehousemen. We pay everyday, so why not come our way? No fee. Report 7AM, ready to work. Manpower, Canton and 34th.

MECHANIC: Fee paid. IH Farm equipment experience. Busy shop. Benefits. $28,000. Call Mike Kramer 797-3281, Snelling & Snelling Personnel Consultants, 401 Plains National Bank Building.

DRIVER. Semi experience. Cover 125 mile radius of Lubbock. Settled, & permanent. $215 weekly + some overtime. Professional Placement Service of Lubbock, 5117 C 34th.

WATER Pump Repair Maintenance. Top! Personnel Today Employment Service, 501 LNB, 762-0484.

ROUTE Service. Delivery. $700 + commission. Personnel Today Employment Service, 501 LNB, 762-0484.

SHOP-Carpentry. Will train. Top wage! Personnel Today Employment Service, 501 LNB, 762-0484.

LOCAL Delivery. Permanent. Top wage! Personnel Today Employment Service, 501 LNB, 762-0484.

CARPENTER. Permanent. 5 Days. $770. Personnel Today Employment Service, 501 LNB, 762-0484.

MECHANIC needed: Starting pay $5 an hour. Must have hand tools. Rapid pay advancement, for quick learners who do quality work. Welding experience helpful but not required. Apply American Equipment, 3707 Quirt 9AM-5PM Mon.—Fri. No phone calls.

BOBTAIL Truck Driver. Up to $190 weekly. Personnel Today Employment Service, 501 LNB, 762-0484.

23. Of Interest Female

WAITRESSES-late evening shifts available. Apply International House of Pancakes, 19th and University.

INCREASE YOUR ADVERTISING REACH AND EFFECTIVENESS WITH.....

UpDate
CLASSIFIED ADVERTISING
WORD ADS Appearing In The Avalanche-Journal May Be Run In UpDate for
ONLY 8¢ PER WORD
EXAMPLE:
12 Word Ad in AJ For 7 Days @ 63¢ per word = 7.56
Run 1 Time in UpDate @ .08¢ per word = .96
Total 8.52
UpDate Reaches 51,000 Homes In The City of Lubbock.... AJ Plus UpDate...Your Best Advertising Buy! For Information Call Lubbock Avalanche-Journal Classified Advertising Department
762-8821

Employment

23. Of Interest Female

BURGER Barn needs neat person with some experience for short shift. Across from Lubbock High, 1935 19th St.

KEEP Beautiful — help others keep beautiful selling Luzier cosmetics. Luzier Cosmetics can give you good earnings all year. Call Sybil Law 744-3447. 1520 24th Place.

SALESLADIES: Average $50-WK part time. Get 3 re-orders out of every 9 deliveries to Fuller Brush customers waiting for service. No door-to-door. Flexible hours. 792-1234.

LVN

OFFICE LVN NEEDED, GOOD HOURS, BUSY OFFICE.

APPLY BOX 5 LUBBOCK AJ Lubbock 79408

TWO full time hairdressers in newly redecorated beauty shop. 747-9691 ask for Georgia.

BARBEQUE help wanted, some days and nights, $2.90 per hour. 744-8723 ask for Debbie.

INSURANCE Secretary fire experience preferred. Salary commensurate with experience. Excellent working conditions & benefits. Call Brenda, 763-0467.

T.P. FEE PAID: Assume responsibility! Insurance experience. Typing, some rating. $750 +. Call Genie Wilson 797-3281 Snelling & Snelling Personnel Consultants 401 Plains National Bank Building.

SECRETARY-Receptionist. General office. Typing. Shorthand a must! Very good position. For appointment, 747-3324.

ACCOUNTS Receivable — General office procedures. Experience with medical insurance and collecting. Excellent salary. Private Physicians office. Contact Sharon Steele 795-0641.

LVN & MEDICATION Aide. 136 Bed skilled nursing home. Apply in person: 4320 West 19th.

OFFICE Nurse, LVN, 3 afternoons per week, Monday, Tuesday, and Thursday. Call 792-7141 ext. 50.

RESPONSIBLE Woman 20-30 as live-in helper companion for disabled 26 year female teacher. Room, board, $200 month salary, regular time off. Drivers license. Also part time weekend overnight help. Start as soon as possible. 795-4278, 793-0569.

WANTED experienced night waitress, 2PM-10PM, 5 day week. Also need part-time day waitress. Apply in person, Martin & Lewis Rodeway Inn Restaurant, 2401 4th.

PART Time Correspondence & Insurance Secretary for physician specialists office near Methodist Hospital. Good typing and dictaphone required. Reply to Box 27, c/o Lubbock Avalanche Journal.

RESIDENT manager for apartment complex near Tech. Apartment plus small salary. Call Mr. Wasley, 792-4394.

KEYPUNCH operators, experienced, fulltime and parttime. For appointment call 765-8444.

BABYSITTER needed. Northside Buffalo Lakes. Girls, 7 & 9. Full time summer. Part-time fall. Mature. Reliable. 832-4021, 832-4087, 744-8997.

WAITRESSES wanted all shifts — Full or part-time. Average $5 to $6 per hr. Apply in person. Silver Dollar Restaurant, South Plains Mall.

DAY Care needed for 6 year old son. Tech Terrace area. My home or yours. 797-9719 after 5PM or weekends.

EXPERIENCED Wool Presser. Apply in person. Bray's Cleaner's & Furriers, Caprock Center. 795-4298.

DOCTOR'S Office needs mature person with experience in insurance, bookkeeping, typing. Also assistant in back office examining room. Call 792-7112 ext 135.

BEAUTY operators needed. Full or part time. call 799-5195 or 792-9823 for appointment.

EXPERIENCED Seamstress, altering & tailoring. Apply in person only. Sunbeam Service, 1515 Avenue Q.

BAR-B-Q help wanted, part-time. call 744-8723 ask for Debbie.

NEED a permanent job? Will train to press and inspect clothes. Apply in person 3420 82nd. Master Cleaners.

WANTED: fulltime, girl friday for small business. Typing, transcribing, preparing reports, some bookkeeping, billing, and follow up on accounts. Prefer college degree or experience equivalent. Work location close to South loop in new office building. 3-5 other employees. Some share responsibilities. Salary negotiable with experience. Begin at $560. Send resume to PO Box 6217 Lubbock, Texas 79413.

HAIRDRESSERS needed, beautiful salon, pleasant working conditions. 792-2040, 795-0520, 797-0946.

MASSUESES wanted to work part-time or full time. Training available. Ask for Sandy at the Empire Room. 744-2591 between 9AM-5PM. 306 East 34th. Guaranteed salary or set your own hours.

NEED beauty operators for busy beauty shop. CAll 792-2244 or 797-5682.

$930+ BOOKKEEPING accounting experience. Benefits, vacations. Boren's Personnel Service, 6413 University. 797-4161.

$850+ 1/2 FEE Paid. Bookkeeper. Hurry! Boren's Personnel Service, 6413 University. 797-4161.

RECEPTIONIST, public relations, errands. Elite firm. Boren's Personnel Service, 6413 University. 797-4161.

$650-$700 FEE Negotiable. Secretary, general office. Suburban. Boren's Personnel Service, 6413 University. 797-4161.

GENERAL office, diversified routine. Bookkeeping, knowhow. Form typing. $575 up. Call Pat, 763-7011. Evins Personnel Consultants, 2143 A 50th.

BEGINNERS spot. Clerical skills. Simple office routine. Call LESA, 763-7011. Evins Personnel Consultants, 2143 A 50th.

SALES, sportsminded, sales experience helpful. $3 hour. Call Lesa, 763-7011. Evins Personnel Consultants 2143 A 50th.

ASSISTANT bookkeeper, assist comptroller. Accounts payable recievable, and payroll experince $600 up. Call Pat, 763-7011. Evins personnel Consultants, 2143 A 50th.

OFFICE clerk, high school bookkeeping, receptionist duties, willing to train. $520 Call Pat, 763-7011. Evins Personnel Consultants, 2143 A 50th.

ALTERATION Personnel. Apply in person, Plaza Cleaners, 2707 26th St.

TELEPHONE sales, service accounts, handle paper flow. Good clerical skills. $3.40 hour. Call Lesa, 763-7011. Evins Personnel Consultants, 2143 A 50th.

WOOL Presser. Please apply in person, weekdays 8-5. 3506 34th. Langford Cleaners.

HAIRDRESSER needed beautiful salon, pleasant working condition. Southwest location. 792-2040, 795-0520, 797-0946.

BOOKKEEPER — typist. Qualified by training & experience. Approximate 45 hour week. With usual holidays, vacation, pension & insurance benefits. $10,000 or better per year. Paid by hour. Call Wilbur Mills, Saturday afternoon, night & Sunday, 799-6414, during working hours, Monday-Friday, 763-5329.

FEE Negotiable. Computer experience. Varied duties. Will train to program. Must be able to type & do light secretarial work. Salary open. Very good. Professional Placement Service of Lubbock, 5117 C 34th.

CASHIER, 8-5. Some typing. $500. Key Personnel Consultants 4023 34th.

RECEPTIONIST. Attractive, personable. Answer, phones, greet clients, some typing. Start $520 monthly, good raises. Professional Placement Service of Lubbock, 5117 C 34th.

Employment

23. Of Interest Female

Terri, Sales. Attractive, personable. Good driving. $669+. Key Personnel Consultants 4023 34th 6-9 793-2535

INVENTORY clerk, light typing. Some bookkeeping. $560 + good benefits. Key Personnel Consultants, 4023 34th.

WHOLESALE Company needs telephone order desk secretary. Prefer mature permanent person. Customer relations. Good phone ability. Some typing. $590 monthly, raises soon $675 monthly. Professional Placement Service of Lubbock, 5117 C 34th.

GENERAL Bookkeeping, 10-key touch, good typing, 5 days. $3.70 hourly. Fast raises. Professional Placement Service of Lubbock, 5117 C 34th.

NEAT, reliable Secretary. General office work. Typing, bookkeeping. Apply (weekdays). 509 32nd.

PERMANENT short hour job for mature woman. Some Sunday work, pleasant working conditions, apply at Allen Laundry, 4907 Memphis.

CAN you sew? Part-time alteration in men's clothing store. Flexible hours, call Louise at 744-4434.

NEEDED: Keypunch Operators; Posting Machine Operators; General Office; Typist; Clerks; Cashiers. $500-$650 range. Personnel Today Employment Service, 501 LNB. 762-0484.

TRAINEE: Computor programer! IBM background helpful. Prestige secretarial duties. $650 +. Call Genie Wilson 797-3281 Snelling & Snelling Personnel Consultants 401 Plains National Bank Building.

NEED Babysitter, my home, boys 6 and 10. Monday, Wednesday, Friday. 745-3899.

EXCITING! Front desk our office. Pleasant surroundings. Typing, telephones. Fee Paid. $550+. Call Genie Wilson, 797-3281 Snelling & Snelling Personnel Consultants, 401 Plains National Bank Building.

NEAT experienced waitress. Apply in person. Hilltop Barbeque, 50th & Q.

DRIVERS to deliver pizzas. Must have car and be at least 18. One full time and 3 part-time positions open. Call 744-1474 for more information. Apply at 2220 19th or 3602 Slide Rd. Unit B11. Pizza Express.

WAITRESSES needed, part-time, show nights and weekends. Top salary. Apply in person, any time after 11:30am. Coldwater Co., S. University and Loop 289.

WAITRESSES. Full time day shifts available, apply International House of Pancakes, 19th and University.

WANTED Reliable babysitter to come to my home to keep 2 children, 6 & 8 year old. Monday — Friday, 8-6. Please come by 2709 41st after 6.

THOROUGH, dependable lady for housework, references requisite. Contact Jeneane, 765-8281, 9-5 weekdays.

INTELLIGENT lady for secretarial position in law office, free to travel. Shorthand a must. 765-8281.

BEGINNING Secretary for local Fire & Casualty Claims Office. Excellent company benefits. Call 793-3164 for appointment.

ACCOUNTS Payable clerk, duties include typing and payroll. Good benefits. 762-0414.

WANTED Lady to live-in with elderly lady, not an invalid. 795-0581.

BOOKKEEPER Needed: 10 Key by touch, apply at 1101 Ave. A.

NEEDED Experienced automotive Title Clerk and bookkeeper. Excellent pay, company benefits and retirement. Call Barbara Clatt, 745-4481.

IMMEDIATE Openings! Various duties — bookkeeping, telephones, typing. 5 days. $650. Call Sandra Cates 797-3281 Snelling & Snelling Personnel Consultants, 401 Plains National Bank Building.

RECEPTIONIST Meet Public. Accurate typing. Prestige firm. 5 days. $600 Call Sandra Cates 797-3281, Snelling & Snelling Personnel Consultants, 401 Plains National Bank Building.

KEY PERSONNEL CONSULTANTS
4023 34th
793-2535

AVON

LIVEN UP YOUR LIFE & EARN MONEY, TOO.

Sell quality products made by the world's largest cosmetics company. Interested? Call:

765-7293

TYPIST General office experience. $600-$700. Fee negotiable. Personnel Today. Employment Service, 501 LNB. 762-0484.

FEE Paid! Delivery, train in varied duties. 5 1/2 days. Lubbock Personnel Service, 1647 Broadway. 763-9535.

OFFICE assistant, combination sales and bookkeeping, salary open. Call Lesa, 763-7011. Evins Personnel Consultant 2143 A 50th.

INVENTORY control. Detailed figure work. Math aptitude. $585 plus. Call Pat, 763-7011. Evins Personnel Consultants 2143 A 50th.

MATURE, dedicated homemakers wanted, to provide in-home care to elderly in the city of Lubbock. Interested persons please call, South Plains Homemaker Service, 763-4641 for interview appointment. Equal Opportunity Employer.

24. Male or Female

REGISTERED X-RAY TECHNICIAN

- Full time, day shift
- Part time to take call backs. Excellent Benefits
- Salary according to experience

PERSONNEL DEPARTMENT WEST TEXAS HOSPITAL 765-9381, ext. 120

JOB OPPORTUNITIES with the LUBBOCK INDEPENDENT SCHOOL DISTRICT Call 747-3921 days or nights for job listings and information from the School Bulletin Board

ST. MARY OF THE PLAINS

Hospital and Rehabilitation Center

Now has openings in the following areas:

- PHARMACIST
- O.R. TECHNICIAN
- L.V.N. (C.C.U., 11-7)
- REGISTERED MEDICAL TECHNOLOGIST
- MAINTENANCE MECHANIC

We offer an excellent starting salary and generous fringe benefit program.

Contact: PERSONNEL DEPT. 4000 24th Street Lubbock, Texas 79241 or call 792-6812

6-11

RED LOBSTER INN

FULL & PART TIME WAITER — WAITRESS

No experience necessary.
Full company training provided.
Fringe benefits.

APPLY IN PERSON, BETWEEN 2-4 p.m. 5034 50th

Equal Opportunity Employer, M-F 6-12

REWARDING CAREER OPPORTUNITY.

SPEARS FURNITURE COMPANY, AVE. Q AT 28th NEEDS AN EXPERIENCED FURNITURE SALESPERSON TO BEGIN EMPLOYMENT IMMEDIATELY. FINE WORKING CONDITIONS, IN AN ATTRACTIVE ENVIRONMENT. GOOD FRINGE BENEFITS,

CALL MR. STONE, MGR. 747-3401 for interview-appointment.

6-9

WANTED

Ambitious Technician To Service 3M Brand Business Products....

EXCELLENT SALARY,
FRINGE BENEFITS,
FACTORY TRAINING
LIBERAL COMMISSION PLAN
BASIC KNOWLEDGE OF
ELECTRONICS AND SOLID STATE

BAKER GRAPHIC METHODS, INC.
Call 763-5765

5-25

DILLARD'S

DEPARTMENT STORE SOUTH PLAINS MALL

Is now accepting applications for a

FURNITURE SALESPERSON and an APPLIANCE SALESPERSON

- 40-Hour Week
- Experience Helpful
- Commission-Draw
- Complete Fringe Benefit Program

APPLY IN PERSON
10 a.m. -5 p.m.
Monday-Friday
PERSONNEL OFFICE
Equal Opportunity Employer

6-7

Sears

SEARS, ROEBUCK AND CO.

Where America Shops
Euqal Opportunity
Employer M/F

OUTSTANDING CAREER OPPORTUNITY IN SALES

- Salary — Commissions
- Excellent Working Conditions

Share in Sears
Famous Benefit Program.

Apply in Person:
Personnel Department
Monday thru Friday 11-5:30
Saturday 10-
South Plains Mall

6-7

Sears

Where America Shops
Equal opportunity Employer Employer M/F

PART TIME OPENINGS:

- General Clerical
- Service Technition for small appliances
- Good Pay
- Excellent Company Benefits

APPLY IN PERSON:
Personnel Department
Monday thru Friday 11-5:30
Saturday 10-1
South Plains Mall

6-7

ACCOUNTING CLERK

Major Lubbock employer has opening for Accounting Clerk in a permanent position. Stable work record, basic accounting knowledge and good past employment references required. Must be able to type and operate office machines, pay commensurate with experience. Apply in person, ask for Ronald Hunt.

ANDERSON-CLAYTON & CO.
Oil Seed Processing Division
2300 East 50th St.
Lubbock, Texas
An Equal Employment Opportunity Employer M/F

6-9

ENGINEER

QUALITY ENGINEER

We have a growing resistor product line in Corpus Christi, Texas, which provides career growth opportunity for a shirt-sleeve Quality Engineer with at least 2-5 years experience in a technology-oriented industry.

Major responsibilities entail monotoring a high volume, high-speed production production process, establishing process parameters and sampling plans to insure compliance with customer specifications, environmental testing and provide technical sale support. ASQC certification preferred.

Kindly send resume including salary requirements, in strict confidence to Mark Johnson, Manager, Industrial Relations.

TRW, INC.
401 N. Broad Street
Philadelphia, PA 19108
E.O.E. M/F 6-11

PRIOR MILITARY SERVICE

Air Force has new openings in a variety of fields for men and women with prior service in Army, Navy, Marines and Air Force. Applicants must have been discharged in rank of E-4 or higher less than five (5) years ago. "Palace Chase" reservists are likely to be eligible. Retirees not eligible. Don't waste time, call an Air Force recruiter today at...**762-7601 in Lubbock** 6-13

MEN AND WOMEN WANTED

SUMMER OR PERMANENT POSITIONS

College trained men or women will be considered to suppliment our permanent staff. These position are full time, summer jobs. Searching for applicants who are ambitious, dependable and hard workers. Excellent opportunity for advancement in management position. You may continue to work on a part-time or full-time basis next fall if you desire. We also have a limited number of career positions available. Call:

747-2719

6-10

RED LOBSTER INN

FULL OR PART TIME KITHCEN HELP

No experience necessary. Training provided. Fringe benefits. Room for advancement.

APPLY IN PERSON BETWEEN 2-4 p.m.
5034 50th

Equal Opportunity Employer, M-F 6-12

Wendy's OLD FASHIONED HAMBURGERS

QUALITY & PRIDE, ARE OUR BASIC CONCEPTS. THE CREWS AT WENDY'S ENJOY THEIR WORK! COME BE A PART OF THE TEAM

5212 SLIDE ROAD LUBBOCK, TEXAS

5-17

DALLAS ELECTRONICS MANUFACTURING FIRM HAS THE FOLLOWING EXPANSION OPENINGS.

MATERIALS MANAGER-5 years experience with electronic manufacturing company, strong emphasis on production scheduling and control, and computerized inventory control and MRP Systems.

TEST EQUIPMENT ELECTRICAL ENGINEER-3 years direct experience, familiar with all basic electronic test equipment for digital and RF volume products.

PRODUCT ENGINEER-BSEE, 3 years experience. Direct and perform technical efforts in parts qualification, product cost reduction and test equipment repair and calibration.

ENGINEER TECH-2 years experience in failure analysis, yield control and cost reduction of products and trouble shooting to component level.

TEST EQUIPMENT TECH-2 years experience, ability to fabricate, calibrate, and repair electronic test equipment.

INTERVIEWING IN LUBBOCK JUNE 16 and 17
To arrange interview, call Mary Ayotte at (214) 238-7291. After Thursday, June 15, call Rodeway Inn (806) 763-8081.

AUTOTRONICS, INC.
1399 Executive Dr. W.
Richardson, Tx 75081
An Equal Opportunity Employer M/F 6-11

JOIN ONE OF THE FASTEST GROWING COMPANIES IN THE FOOD INDUSTRY

THE FACTS

- Wendy's Old Fashioned Hamburgers is one of the fastest growing restaurant chains in the nation
- Hundreds of management trainees will graduate from Wendy's Management Training Institute this year
- 90% of all our trainees advance to management positions within 6 months!

THE OPPORTUNITIES

- The need for qualified men and women has never been greater
- Stoe management and multi-unit supervision can be yours quickly
- Prior food experience is not necessary to succeed.
- Excellent salary, fringe benefits and personal guidance will contribute to your continuing growth and satisfaction.

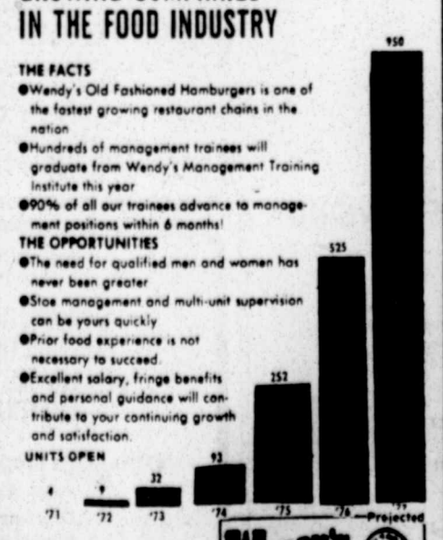

If you are willing to share our high standards in management, apply yourself, and learn the WENDY'S WAY, then apply now at Wendy's.

5212 SLIDE RD. LUBBOCK, TEXAS

5-26

Wendy's OLD FASHIONED HAMBURGERS

6-11

Employment

24. Male or Female

REGISTERED X-RAY TECHNICIAN

Full time Plus Callback
Excellent Benefits
University Hospital
6610 Quaker
792-7112, Ext. 135
EOE

MANAGER DIRECT SALES

$225. week salary during 16 week training period. Expanding to $20,000 with bonuses & commissions first year. 71 year old company. Job entails sales, interviewing, field training & ability to motivate people of different age groups. Call 792-7991 to arrange confidential interview.

FOR Job Information and referral. Call Community Services, 762-6411 extension 582.

WANTED: Relief RN's. Salary $6.46 hr. Many benefits. Call collect, Lynn County Hospital, Tahoka, 1-998-4533. Director of Nurses or Hospital Administrator.

OPENINGS — registered nurses, 11-7 shift, work 4 and off 3 nights. Call 795-9307.

SUMMER CASH
YOU CAN COLLECT $15.00 EVERY WEEK. NO WORK
Help produce greatly needed PLASMA for your community.
LOVE IS SKIN DEEP DONATE PLASMA
Mon.-Fri. 1216 Ave. Q
LUBBOCK PLASMA CENTER
763-5204

SPECIALTY Advertising Salesperson. Direct sales. Protected area. 25% Commission. H & R Advertising, 1220 Broadway, suite 1105. 762-5493.

PART-TIME photographic work available. Must have 35mm body and zoom lens. Contact Roy Taylor, 793-3224.

HOWARD JOHNSON'S RESTAURANT

HAS OPENINGS FOR: WAITRESSES COOKS & DISHWASHERS

All Shifts available. Full & part time. Apply now & receive our company benefits which include paid vacations, free uniforms, paid hospitalization, paid life insurance. Apply in person 6015 Ave. H.

HALF to full time bookkeeper. Send resume and salary requirements to Box 19 % Lubbock Avalanche Journal.

SALES, no traveling, no prior experience necessary, excellent fringe benefits, complete on the job training, guaranteed pay while you learn, prefer age 30 or over, but not required. 792-2721.

WANTED: Inventory production clerk. Good accurate typing, salary open. Apply National Pump Co., 910 Ave. U.

START YOUR CAREER AS A PHARMACY SPECIALIST.
Army Reserve Opportunities
806-792-1410 5-18

COLLEGE STUDENTS AND ALL OTHER HS GRADS

Interviews are now being arranged for summer jobs. Work until September with our large international company. You can earn.

$169 per week

based on your productivity, coms. + incentives and extra profit sharing. Work in local area, or travel if you desire in your state or neighboring states. Age no barrier if over 17. Career positions also availalbe. Call

747-2719

6-10

Employment

24. Male or Female

PHYSICIAN NEEDED

Part-time or Full-time 2-3 hours AM & PM M-F Excellent Working Conditions

Send resume to Box 18, Lubbock Avalanche Journal, Lubbock, TX 79408.

COLLEGE STUDENTS HIGH SCHOOL SRS. & TEACHERS Up To $4.75 PER HOUR

Numerous openings for fulltime—part time employment throughout the summer months. Immediate placement, full company training, + bonus. For information, call Ms. Wilson or Ms. Starnes. 792-1234 If no answer, 792-7991.

NO PHONE CALLS AFTER 9PM

VILLAGE Inn Pancake House has openings for evening waitress, hours 3-10 and part-time host or hostess. Apply in person 4101 Brownfield Highway.

KITCHEN Supervisor, evening shift, must be experienced with fast operation, good salary, bonus, insurance, and benefits. Contact Mr. Hance, Pancake House, 5th & Q.

INDUSTRIAL Nurse. New textile plant in Littlefield, Texas, is seeking a registered nurse. Looking for an individual that can supervise and maintain industrial health program. Previous industrial experience helpful but not necessary. Our company provides excellent salary, fringe benefits, working environment and work schedule. Qualified candidates interested in a challenging position with an opportunity to implement and maintain an overall health program should reply in confidence to PO Box 512, Littlefield, TX 79339. Attention Personnel Director. EOE.

URGENTLY needed: LVNS and medication aides, all shifts. Contact Betty Anders, home 842-3294 after 3PM. Office — 828-6268.

FULLTIME

EXPERIENCED SHORT ORDER COOK

Good company benefits
Call for more information
762-8844 ext 169

FIRST Christian Church day kindegarten, positions: one teacher, (mornings, September thru May); three bus drivers, (mornings, September thru May). Contact Larry Keefauver, 763-1995.

WANTED: Licensed Shampoo Technician, willing to work. Call 792-4363.

APARTMENT manager and and assistant manager, Tech area. 21-30. No pets, no children. 744-3029.

REAL Estate Sales — Century 21 wants You! Full training program. Space available. With or without license. Jim, Century 21 Adobe, Realtors, 797-4166.

PARTS Counter Sales. Must have experience. Excellent company benefits. Apply in person, Otis Stewart, University Dodge Sales, 7007 S. University.

TOWN & Country Drug, Odessa, Texas. Has immediate openings for pharmacist in local independent chain. Excellent starting salary, 44 1/2 hour week. Send resume contact, John Crews, 519 N. Hancock, 915-333-2743.

BARBER Stylist needed. Apply Byers Barber Shop and Hair Styling, 4435 50th, between 11Am-8pm, experienced only. 792-3420.

Administrative assist, degree or commercial lines casualty ins. exp. $11,800 +
Key Personnel Consultants
4023 34th 6-9 793-2535

ATTENTION VETERANS!

USE YOUR MEDICAL MILITARY TRAINING IN A CIVILIAN HEALTH CAREER FOR FREE ASSISTANCE IN

- JOB PLACEMENT
- HEALTH EDUCATION PROGRAMS
- HEALTH CAREER COUNSELING

CONTACT: TEXAS PROJECT MEDIC GEN. ED. DEVELOPMENT OFF. WBAMC BLDG., NO. 7000 EL PASO, TX 79920 915-568-5523

5-18

PASTE UP ARTIST

Experience Helpful But Not Necessary
Good work record is required
6:00 p.m. to 2:00 a.m.
5 days per week

Hospitalization
Paid Vacation
Excellent Working Conditions
Other Company Benefits

Call 762-8844 Ext. 169 for appointment

6-13

Employment

24. Male or Female

COOK, shortorder, fulltime, good salary, apply Executive House Motel, 2121 Amarillo Hiway, Lubbock.

NOW Hiring LVN, Medication aide, nurses aide. Competitive salaries, sick leave, vacation & holiday pay. Apply in person, 2400 Quaker Avenue.

ASSISTANT Data processing supervisor. Bachelors degree in computer Science desirable, expereince in computer operations and programming preferred. Neat and precise work habits. Equal opportuity Employer. Contact Mr. Hines, 806-762-0406.

FIELD assistant, any degree. Training program. Willing to relocate. $11,000. Call Lesa, 763-7011. Evins Personnel Consultants, 2143 A 50th.

FULLTIME & part time experienced keypunch operators. 745-2233.

ACCOUNT assistant, double entry bookkeeping, budget preparation. Computer knowledge helpful, $11,175. Call Lesa, 763-7011, Evins Personnel Consultants, 2143 A 50th.

LET US Show YOU how to earn extra income part-time. Share Shaklee products with people. Many fringe benefits. Health, wealth and retirement possible in a few years. My part time income exceeds my regular income. For appointment.
763-4229

PERSONNELL Wanted. Established Texas firm expanding to West Texas, looking ro men and women in the Lubbock area. Prefer mature personnell willing to train and able to accept responsibility. Have some part time openings paying $180 to $360 per week. One management position open paying $20,000 to $40,00 per year. For interview apply in person at the Ramada Inn on S. Ave. Q Wednesday, June 14th at 1:30PM. Ask for John W. P'Pool.

CAREER SALES

A unique sales position exists in the Lubbock marketing area. Intimate knowledge of both retail grocery and headquarter accounts required. Salary and expenses. Minimal travel. Send detailed resume including income requirements to

Box 1, Avalanche Journal

NEED Appliance Service Repairer to Service, major brands of refrigerators, washing machines, ranges, etc. Prefer U.S. Citizen 2 years experience or one year experience with one year technical training required. 40 hour work week. $240.00 per week. Tool furnished. Contact Texas Employment Commission, 1602 16th Street. EOE. Ad Paid for By Employer.

EASTERN New Mexico University — Clovis is currently seeking qualified applicants for the following positions: Accounting-Business Instructor: Master's degree, college teaching experience, emphasis in accounting, nine months. Counselor: Master's degree, experience in academic and vocational counseling, nine months. English Instructor: Master's degree, college teaching experience, nine months. Psychology Instructor-Counselor: Master's degree, experience in college teaching and counseling, nine months. Responsibilities begin August 20, 1978. Deadline for applications, July 20. Salary based on education and experience. ENMU-C offers vocational, two-year academic and community service programs. Applicants should send letter of application, transcripts, resume and letters of reference to Robert L. Matheny, Vice President, ENMU-C, 615 Axtell, Clovis, NM 88101. Eastern New Mexico University — Clovis is an Equal Opportunity, Affirmative Action Employer.

FC BOOKKEEPING. Strong financial responsibility — general, cost accounting. $13,005. Fee Negotiable. Lubbock Personnel Service, 1647 Broadway. 763-9535.

EXPERIENCED Counter help needed. Apply at Hub City Auto, 410 19th.

PBX OPERATOR, 3-11 shift. Light typing. Local hospital. Call 795-9301.

EXPERIENCED help needed. Pete's Drive-In, 1002 Ave. Q. Apply in person.

ELECTRICIANS, mechanics, clerical wrokers needed. No experience required. Will train. High school grads and ex-military preferred. 17-30 Years old. Call collect, 806-762-7606. Mon-Fri 8:00-5:00PM, and 9:00-2:00PM Saturday.

POLICE officers wanted. $910 month starting pay, top pay $980 per month, uniform allowance $40 per month, 40 hr. work week, longevity pay, free life insurance, free health insurance, 2 weeks paid vacation, holidays, city has free retirement plan. Contact Herefore Police Dept. for information. 806-364-2323.

HOUSEKEEPING, fulltime. Day porter, 7AM-3:30PM. Part time cleaner, 4PM-9PM. University Hospital, 6610 Quaker. 792-7112, Ext. 135. EOE.

NOW taking applications for maids and janitors. Apply Civic Center Inn, 1202 Main. No phone calls please.

FOOD SALES

Preferred with experience and following among grocers and chains in Lubbock and surround territory. All replies confidential.

ELLIS FOOD CORP.
Denver, Colo. 80204
Box 1, Avalanche Journal

URGENTLY needed: LVNs and medication aides, all shifts. Contact Betty Anders, home, 842-3294 after 3PM. Office — 828-6268.

25. Agents—Sales Rep.

CAREER OPPORTUNITIES

Real Estate sales with management potential. We are anxious to expand with career oriented people. Excellent training facilities for experienced and inexperienced sales persons. We will consider sincere part-time individual with ambition. Established aggressive firm. Pat Garrett, Realtors, Mark Beavers, Sales Manager. 795-0611. 3833 34th Street.

24. Male or Female

Accounting Assist. double entry bkp. payroll records, $11,175 +
Key Personnel Consultants
4023 34th 6-9 793-2535

WHITE'S HAS IT

White's Home and Auto has excellen opportunities for assistant retail store managers in Houston and other South Texas areas. If you have rentail experience in furniture, appliances, automotive accessories or other hard lines, this is your opportunity to secure your future.

WHITE'S OFFERS

Profit sharing. Pension plan. Employee discount, Health insurance program.

Excellent salary
Excellent growth potential

Send confidentail resume to: White's Home and Auto, 3910 Callfield Road, Whichita Falls, tx. 76308, Attn: Russell Crawford

EOE.

6-13

Employment

25. Agents—Sales Rep.

SALES repesentatives for trust department. Good income. Full or part-time. 795-9769.

SALESPERSONS needed. Small progressive real estate office. Ellison-Scott Realtors, 793-2575.

LET'S TALK ABOUT YOUR FUTURE NOW!

Career opportunity for person with sales potential, but no sales experience. Leads furnished. Earn up to $200-$300 per week to start.

Call: NORRIS OSBY 747-2757.
An equal opportunity employer.

WANTED! (806)-797-2613 or (806)-793-1702

SALESMEN. Giftware. Need experienced salesmen. Selling to retail & wholesale trade. Draw against. Excellent commission. Group insurance. Other benefits. 3 Established territories open. Send resume to: Box 58072, Dallas, Texas 75258. Or call Ms. Mueller, (214)-651-7285, 9-6, Monday-Friday.

CAREER SALES POSITION
$10,000-$20,000

Want the opportunity of a lifetime? You can have it with us if you are highly motivated, career minded & seeking full time employment. Work established & new accounts also. Call:

LARRY VAUGHN
Today for details!
799-3643

HERTZ Rent-A-Car requires a sales rep. for the Lubbock area. College degree preferred and/or proven sales record. Position includes competitive salary, bonus, company car, expenses and company benefits. Send detailed resume and complete salary history, in confidence, to: Hertz® District Sales Office, 4483 Centerview no. 116, San Antonio, Tx. 78228.

DEALER MANAGER
$30,000 + FIRST YEAR

Have you been looking for the right deal? We are looking for the right person. Prefer experience in direct sales or hiring and training people. This is a position that all sales promotion people are talking about. If you are worth $30,000 + first year, call Mr. Cloud, 806-894-7156, Sunday after 1PM, all day Monday and Tuesday.

SALES Opportunity — 58 year old national co. — industrial products — local territory — high commission VS draw $40,000 potential. Call Don Conard, 806-795-9154.

INSURANCE BROKERS

If you have a group 1 licence, We have a product that will boost your income and you can better serve your customers.
Call Lee Doss
763-7344

HIGHEST REAL ESTATE COMMISSIONS PAID

Professional Real Estate Sales is where the money is. Be your own independent salesperson located in Lubbock's newest office complex.
TOWN & COUNTRY REAL ESTATE
793-1395; evenings 792-9090, 799-8628

WE NEED 3 FULLTIME REAL ESTATE AGENTS!
After you pass the state test, we will train you completely in selling real estate. We are Lubbock's 6th largest office. Come join Lubbock's fastest growing real estate office — help us become No. 1! There is still room at the top! Call Larry, George or Barbara at 795-6411.
THOMPSON-BOND REAL ESTATE

WE NEED 3 FULLTIME REAL ESTATE AGENTS! After you pass the state test, we will train you completely in selling real estate. We are Lubbock's 6th largest office. Come join Lubbock's fastest growing real estate office — help us become No. 1! There is still room at the top! Call Larry, George or Barbara at 795-6411. Thompson-Bond Real Estate.

Education-Training

29. Schools

FINISH High School at Home — Diploma awarded. For free brochure, call American School, toll free 1-800-621-8318.

25. Agents—Sales Rep.

STOP!! ASK YOURSELF:

"Where Will I Be and What Will I Be Doing 5 Years From Today if I Continue What I Am Doing Now?"

We have a sales position to fill in Lubbock which can develop into management for man chosen.
- Expense paid training.
- Be guaranteed $1000 per month start.
- Be given the opportunity to advance rapidly into management.

TO QUALIFY:
- Must be sports minded
- Ambitious-Dependable
- High school education, or better
- 21 years or older

For the right man this is a lifetime career opportunity with an international group of companies:

CALL FOR APPOINTMENT NOW
Jim Faulks
797-3241
Mon & Tues.
9:30-5:30
An Equal Opportunity Company

CAREER SALES POSITION
$15,000-$20,000

Must be energetic and ambitious. Ability to establish and maintain, good relations with others. You can have it with us if you are highly motivated, career minded. No experience necessary. Will train.
Come be a part of West Texas largest Home Improvement Company. Compensation well above average.
APPLY IN PERSON:
Between 10AM-4PM
3004 50th St.
Suite C
6-9

Education-Training

29. Schools

CAREER. Exploration Assessment. By appointment. Call 762-5601.

LUBBOCK'S ONLY EXCLUSIVE SCHOOL OF KEYPUNCH
3 classes per day.
Morning, afternoon, evening.
CONTACT Keypunch of Lubbock
1713 Main
765-9600
5-27

31. Child Nursery

FORREST Heights Methodist Child Development Center, 33rd and Elgin, 795-0621, ages 11 months to 8 years.

Recreation

34. Sports Equipment

PISTOLS, Rifles, Shotguns — bought, sold, traded. Money loaned. Huber's Pawn Shop, 805 Broadway.

BILLIARD equipment. New, used pool tables. Repair service. Lovell Sports, 1609 University, 762-0666.

GUNS — Smith & Wesson — Colt — Ruger. Buy, sell or trade. K & B Guns, 3502 Slide Road, 792-6105.

40 YEAR old custom Regulation slate top pool table. 795-1271.

TRAMPOLINES, AMF, Round. New and used. Financing available. Teague Trampolines, 797-8295.

TRAILER Hitch Headquarters. "Safe-Pull" Chrome Hitches $23.50 up, plus installation. Bolt-on equalizer. Receivers. Tow bars. Goodrich & Astrostar Tires. Powell & Phipps Tire Mart, 1519 Avenue H, 762-5238.

BILLIARD Equipment—new, used pool tables. Repair, Service. Lovell Sports, 1609 University, 762-0666.

35. Boats & Motors

SAILBOATS! 12 to 21 feet in stock. Bugs and Bikes, 3211 34th, 795-5416.

1968 POWERCAT Boat, and Mercury 65 HP motor. Like new. Call or come by after 6pm. 2216 B 35th, or 763-8180.

IS your boat damaged or need repainting? Take it to Joel's Fiberglass repair, 1318 E. 50th, rear of Modern Marine. 744-9635.

16' HYDRODINE, 80HP, one owner, used 2 weeks per year. 745-7777, 792-3029.

JUNE SPECIALS

REPOSSESSED '77 SSV Glastron, 470 Mercruiser, tarp, 2 ski reels, compass, spotlight, custom trlr. Like new! **$6776**

USED '67 Larson w/69 55HP Evinrude. Very clean!
'69 17' Sterncraft walk-thru Trihull, '69 115HP Evinrude, drive-on trlr.
'63 Lone Star, '71 85HP Chrysler, drive-on trlr.
'75 156 Glastron 85HP Mercury, custom trailer, tarp.
4 Skeeter Hawk, 16', 65 Merc, trolling mtr. DF. Little Dude trlr.
'75 DAUCHITA, 18', 115 Merc PTT 2 DFs trolling motor, tarp, custom trlr.
'77 7-5 MERC motor

Joe's Fiberglass Repair
OPEN Mon.-Sat. 8-6PM
MODERN MARINE, INC.
1318 E. 50th · 744-0893

20-30 USED Boats, 30-40 reconditioned motors. 5 used inboard out boards. Jennings Supply, Tulia 806-995-4681.

22' REVELcraft cruiser, sleeps 4, potty, icebox. 795-9895.

22' REVELCRAFT cruiser, sleeps 4, potty, icebox, 795-9895.

15' BASS Boat 40 H. motor and trailer $500.00 Bargain. 744-6140.

14' ALUMINUM bass boat and trailer, 40 HP Mercury motor, 6615 W. 19th. 795-9921.

'66 RIVERS 16' 110HP Mercury Cruiser I.O. $2350. Call 792-9709 after 6:00. 3702 39th St.

SAVE $1000 — 1978 16 1/2 ft VIP, 140 HP Evinrude, power tilt and trim, custom trailer, all accessories. Like new, only 10 hours, colors silver and cranberry combination, plush interior. $6300. 863-2278 after 6:00.

1976 HORIZON. Jet boat for sale. 460 engine. Jacuzzi jet. See at University Dodge sales, 7015 South University.

14' GLASSTRON with 75 Horse motor, for sale. 4923 9th. 792-5568.

WANT A Fishing boat? 15' Razorback, 40HP Evinrude, walk around trailer. Call 795-7760 after 2PM.

SEASON CLOSEOUT!
On all fishing motors 40HP & under. All at dealer cost!! Handyman's dreams. Several boats w/trailers, used, needing repair, under $500. Water skis 20% off, lifejackets 50% off list. Open Monday-Saturday, 8 a.m.-6p.m.
SPORTSMAN SUPPLY
SOUTH SIDE Loop 289
Loop & S. University
745-BOAT(2628)

36. Hunt'g, Fish'g Sup.

RED Wiggler Worms, bait-size $2.00per 100. 513 East Kent. 762-1918.

37. Hunting Leases

PACKAGED trophy mule deer hunt, 10,000 acres in New Mexico, bordering the Mescalero Apache reservation. For information call 817-442-2008 days, nights 817-629-2739.

38. Trailers-Campers

SALE Or Trade: 1973 26' Travoy Motor Home, excellent condition, fully self-contained. K.P. Motors, 765-8726.

NEW 1978 SUPERIOR MOTOR HOMES, 26 and 29 ft. Save over $9000. Many other motor homes and boats. All at big savings. Furr Auto and Marine. One mile east of Loop 289, Buffalo Lakes Road.

TENT trailer for rent. 795-2225. Week or day.

MOTOR home for rent. Self-contained. $30 per day, 10¢ per miles. 799-4174.

FOR Rent — 28' Winnebago, sleeps 6, loaded. Please schedule ahead. 792-3718, 892-2633 (local).

1975 COACHMAN 33' 5th Wheel. Rear bath, air. $6995. Holiday Travel Trailers, 795-0637.

PICKUP covers; long wide, short wide, metal. $234 and up. Also fiberglass. Furr Auto, 1 mile east of Loop 289 on Buffalo Lakes Road.

MOTOR homes, American Clipper, Barth, Delta, and Cobra. Save up to $2000. Furr Auto, 1 mile east of Loop 289, on Buffalo Lakes Road.

NEW 1978 Superior Motor Homes, 26 and 29 ft. Save over $6000. Many other motor homes and boats. All at big savings. Furr Auto and Marine, One mile E. of Loop 289, Buffalo Lakes Road. 4-22

25. Agents—Sales Rep.

CAREER SALES POSITION
$15,000-$20,000

Must be energetic and ambitious. Ability to establish and maintain, good relations with others. You can have it with us if you are highly motivated, career minded. No experience necessary. Will train.
Come be a part of West Texas largest Home Improvement Company. Compensation well above average.
APPLY IN PERSON:
Between 10AM-4PM
3004 50th St.
Suite C
6-9

Recreation

MINI MOTOR HOMES JAMBOREE & AVION

Buy now to make your summer vacation the best it can be.

DAVIS RV CENTER
747-2781
220 Paris Ave.

THANK YOU!

For your tremendous support of our 15% Trade Bonus promotion featured last month. It was a tremendous success! Because of that we are able to offer you some tremendous savings on pre-owned AIRSTREAMS AND ARGOSYS!

JUST A FEW EXAMPLES:

26' AIRSTREAM International, twin beds, ref. air, TV antenna.
WAS $6765 -NOW $5785
SAVE $970

25' AIRSTREAM, very sharp, air, TV Antenna. Was $7445 NOW **$6776**

19' AIRSTREAM, cute as a button -just traded for it **$3245**

SPECIAL THIS WEEK!

1977 31' AIRSTREAM International, center bath, rear twin beds, with every option imaginable! Disc brakes, mixer, blender, Thermopane windows -a truly beautiful RV (Sold New for well over $20,000!)

THIS WEEK ONLY
$16,555
ABBOTT TRAILER SALES
4th at Avenue Q
763-4747
6-12

INTRODUCTORY OFFER ON CRUISE MASTER MINI MOTOR HOME

22', Chevy chassis, automatic, air, roof air, power plant, cruise control, AM-FM-tape, roof rack & ladder, self-contained, sleeps 6, rear bath, sandwich wall construction.

$14,950
5-5
BILLY SIMS TRAILER TOWN
2102 Clovis Rd. ● Open 9am-7pm Monday-Saturday ● 763-5973

5th WHEELS
HITCHHIKERS:
28'-40'
HITCHHIKER II's
22½', 25' and 29'
OPEN SUNDAY 11 to 5!
NU WA TRAVEL TRAILERS
4400 Clovis Road Littlefield Hwy 765-7971 1C-5

BETTER BUY PHARR ● BETTER BUY PHARR

SILVER STREAK

Most Beautiful, Strongest, Aerodynamicly Designed Travel Trailer on the highway today. The ONLY Travel Trailer with a written Lifetime Warranty to the Original Owner.

COACHMEN ● APOLLO

PHARR TRAILER SALES & SERVICE
'We Service What We Sell'
1702 Clovis Rd. 765-6088 765-6412

BETTER BUY PHARR ● BETTER BUY PHARR

MINI-MOTOR HOMES

GRAND SLAM
by CHAMPION MOTOR HOMES
RV's — VANS — CONVERSIONS
TRANS VAN ● CLASSIC ● SIERRA ● ZIMMER
RECREATIONAL VEHICLE HEADQUARTERS
Up to 84 Mo. FINANCING AVAILABLE

GENTLEMAN JOE'S
UNIVERSITY DODGE
7007 UNIVERSITY 745-4481 6-9

Recreation

38. Trailers-Campers

CLOSE OUT: 5th wheel travel trailers, save up to $3000. Furr Auto, 1 mile east of Loop 289 on Buffalo Lakes Road.

RENTING '77 motor home, $35 daily,(varies) plus mileage, plus deposit, 100% self contained, clean. 744-1162.

'71—29' RAMBLER Holiday. Used very little. Loaded. Selling due to bad health. 806-965-2952, Lazbuddie, Texas.

SCHOOL Buses — Several good, clean school buses at wholesale prices. 744-3667, 792-5469.

'72 JAYCO tent camper, sleeps 6, $1395. Billy Sims Trailer Town, 2102 Clovis Rd. 763-5073.

NU-WA 5th Wheel, '78 model 28' in warranty. Reduced over one thousand for quick sale. Davis RV, 747-2781.

5th WHEEL 37' house trailer. New Onan electric. $4000. 4401 Ave H. 744-5566.

CAMPSITE Camper for sale, has some hail damage. Call 795-7717 after 5PM.

'75 WINNEBAGO 23' 16,500 miles. Roof & dash air, roof storage, sleeps 5, rear bath, extra clean, stored inside. 440 Chrysler, Cycle rack. 806-637-2370 after 5pm.

'76 16ft. JAYCO travel trailer, self-contained, sleeps 6. $2795. Billy Sims Trailer Town, 2102 Clovis Road. 763-5073.

'68 18ft MOBILSCOUT, self-contained, sleeps 4. Air conditioned, tandem axle. $2695. Billy Sims Trailer Town, 2102 Clovis Road. 763-5073.

LEASE our mini-motor home. Sleeps 6. Completely self-contained. $35 day + mileage. 792-3514 after 5PM.

'76 MOTOR home 24', loaded with everything. Ford 460-V-8 automatic, cruise, air and power, AM-FM stereo, 8-track, CB radio, hardly used with only 6000 miles. Best money can buy. Lots of extra's. Must sell or trade. 792-6526 6023 Norfolk.

1973 31' HOLIDAY Ramblers. Air, awning. Lots of extras. Two to choose from! Holiday Travel Trailers, 6203 Brownfield Highway, 795-0637.

1976 23' COBRA (the best). Mini-Motor Home. Completely self-contained, power plant. Both top and dash air. Cruise, AM-FM stereo tape. Perfect condition. 15,000 miles. $13,950. 792-8783. See at 3619 54th Street.

FOR Rent: 2 fold-out tent trailers, sleeps 4. $50 week. One travel trailer sleeps 5. $65 week. 745-3019.

'76 ROCKWOOD 12' tent camper, sleeps 6. $1995. Billy Sims Trailer Town, 2102 Clovis Rd. 763-5073.

NICE fully contained 21' travel trailer, priced to sell. Crosbyton, Tx. 675-2081.

1977 JAYCO 16' fold-out camper trailer. Sleeps 8, tandem wheels, spare tire, butane bottle, battery, AC-DC 110-112 volts hook-up, water tank, 2 sinks, 4 burner stove top-oven, heater, butane or electric refrigerator, 2 tables. Must sell! Call 792-7092, or 745-4200.

1966 13' TEARDROP Trailer. Sleeps 6. Butane. $1395. 799-3131, 4431 28th.

CLEAN 1975 camper, self-contained, tandem wheels, sleeps 6. Trailer hitch, brakes. 2106 64th.

25', SELF-CONTAINED Freespirit trailer, with awning, and 2 butane tanks, sleeps 6, call 799-3532.

LARGE 13' slide-in camper. Equipped with stove, refrigerator, bathroom with shower. Call 797-7182.

8x35 CONTEMPORI, good condition $2500. 745-5926, or 828-4243.

AIRSTREAM—Price reduced. Must sell. Awning, air, 30' 3622 59th. Nites, weekends.

1969 31' BLUEBIRD Wonder Lodger, new paint, carpet and tires. 58,000 miles, 5 K.V.A. 3 airs. $23,950 firm, phone 915-337-5444 or 915-362-1411 Odessa.

Recreation

38. Trailers-Campers

27' COACHMAN Trailer. Bedroom; tub & shower; air; awnings; antenna; central heat. 795-9670.

1975 8' IDLETIME slide in camper, built-ins. 799-4345. 745-1284. See at 4702 Avenue Q.

TENT camper, sleeps 4, new top, good condition, $350 must sell. 797-6547.

'74 VW CAMPER, A-T, low mileage, 797-8971.

FOR Sale: 29' Overland motor home. 440-3 industrial engine, headers, awning, cruise, heavy-duty chassis, 11,200 miles. Trade for cattle, a good camper, real estate, land or building sites. Call Jim Martin: 1-806-825-3707. Or come see at 2606 Quirt.

1978 FREE Spirit 21' Cubs. Sleeps 6. With options. 2 in stock! $4550. Holiday Travel Trailers, 6203 Brownfield Highway, 795-0637.

1972 22' DODGE Commander motor home, roof air & power plant. AM-FM 8-track tape, new rubber, clean & ready to go. $8750. 894-7343, after 6 — 894-3671.

'62 AIRSTREAM, self-contained, 28', air-conditioned. $4500. 950 S. 17th, Slaton 828-6684.

1976 21' PROWLER. Fully self-contained, clean, air-conditioned, sleeps six, with equalizer hitch. $4300. 4013 38th. 795-6161.

MOBILE Home Bus for sale. See at Hugos Beer Store, Slaton, TX. 828-7105.

FOR Sale: Cab-over slide-in camper. Refrigerator, stove, and bathroom. Sleeps four. Floydada. 983-3836.

GMC GLENBROOK, 1975. $25,000 or best offer. Call 8-5, 747-9151. Equity buy.

'72 HOLIDAY Vacationer, 22', complety self-contained, air-conditioner, 298-4148 after 5pm. Abernathy.

MIDAS
No. 1 Selling Mini
COUNTRY SQUIRE
Luxury on a Budget
Van Lovers — see our 18.5
CAMPER COACHES
7905 Brownfield Rd.
(4 Mi. W. of Loop)
866-4274 795-7986, Res.

1977 AIRSTREAM 27 foot travel trailer. Fully equipped. Under factory warranty. 745-7960 after 5PM.

10 1/2 CABOVER Siesta, all metal, telescoping camper, has stove, ice box and commode. 744-2593.

1974 HOLIDAY Rambler 29'. Air. Very clean! Holiday Travel Trailers, 6203 Brownfield Highway, 795-0637.

1975 HOLIDAY Rambler 27'. Rear bath. New condition! Holiday Travel Trailers, 6203 Brownfield Highway, 795-0637.

SEE Holiday Travel Trailers for any service on your travel trailer, from small repairs to complete reconditioning jobs. Holiday Travel Trailers, 6203 Brownfield Highway, 795-0637.

PICKUP Covers. Long wide and short bed, lined and unlined. Installed free. G&W Motor Sales, 316 Idalou Highway. 762-1208.

MOTOR home for rent." Self-contained. $30 per day, 10¢ a mile. 799-4174.

1976 ARGOSY travel trailer. 24' long. Air-conditioner, 12' awnings, rear window awning. FM stereo, leveling jacks, call 634-5994, Lorenzo.

Merchandise

42. Farm Equipment

FOR SALE: new GB900 Cotton loader. Acala and other variety cotton seed. 915-758-3390.

4x4 TOOL BARS
ROD WEEDERS
CRUSTIVATORS
CULTIVATORS
SCRATCHERS
ASK YOUR DEALER
BIGHAM BROS. MFG.

SUNFLOWER 38' drag-type chisel plow with 4X6 beams, heavy-duty shanks, used 1 year. $4,500. Also J.D. 220 disc plow, with 28 inch disc. $2,750. 983-3732, 983-5315, 983-3450. Collins Implement, Floydada.

2 HP, 2 INCH, sub pump, new motor, 200 foot pipe, wire, panel, out of hole. $1200. 866-9207. Wolfforth.

NEW EQUIPMENT
BARGAIN PRICES
MF 41 Bed planter
Knife opener, $250 per row
Disc opener $275 per row
Plates not included
NEW EQUIPMENT
MF 85, 1450, 1855 Garden Tractor
MF 1105, 1135E, 1155 tractors
MF 8 row lister planter
MF 750 Hydro combine
MF 750 Std. combine
MF 510 diesel combine
USED EQUIPMENT
MF 40D Tractor, loader, box scraper
MF 760 D combine
Bush Hog 21' Disc harrow
MF 90 LP tractor.
FARMERS SUPPLY, INC.
2612 Ave. H 6-8 744-8463

"Let Us Help You Grow!"
Spray Sickle
A Broadcast or Rowcrop Recirculating Sprayer
Front Mounted
Closed System
Wind Resistant
Adjusts from 6" to 6 1/2"
SEE US NOW!!!
ADAMS FARM EQUIPMENT CO.
Rt. 7, Box 890 Lubbock
(806) 762-2510
or 762-1876
Halfway to Idalou 6-11

LILLISTON ROLLING CULTIVATOR
- cultivates at speeds up to 10 mph — pre-emerge to tool bar height.
- mulches tough crusts and aerates the soil — also helps to retain moisture.
- incorporates pre-emerge or post-emerge chemicals — well into the soil.
- builds beds, bars off, lays by — won't harm tender crop root systems.

ELMS EQUIPMENT
301-311 19th St.
Lubbock, 763-3428

Merchandise

42. Farm Equip.

RAINBIRDS Sprinkler 808 for sale. 745-7776. After 5PM, 745-4263.

3 1/2"x8" Hydraulic cylinder	$45
4"x8" Hydraulic cylinder	$59.95
5"x8" Hydraulic cylinder	$89.95
1/2 ton chain hoist	$49.95
3/4" socket set	$79.95
Pickup tool boxes	$69.95

surplus center
hand tool specialists
819 Broadway 763-1641

JOHN DEERE
Bryant Farm Supply
Come in and see us for your lawn and garden needs.
FORNEY WELDING SUPPLY
LUBBOCK, TEXAS
762-0638
6-4

SCOTT TRACTOR CO.
PLAINVIEW, TEXAS
(806)293-4118

6-Row JD double row planter $1500
272 NH bailer $2550
24' 490 IHC disc $4750
21' Massey disc $2750
9-Shank Big Ox $1000
16' Krause offset $1950
No 185 IHC planters, $150 ea
No 71 JD planters, $150 ea
6-Row, No. 6 JD rotary hoe $1250
4-row IHC planter $250
6-Row Hamby rod weeder $550
se 4-Row Hamby cultivator $850

5-8
BOYD REAY 652-3480
PAUL SCOTT 293-4019

DON'T GET BEHIND
RENT A USED TRACTOR
APPLY ALL RENTAL TO PURCHASE

2 4010 diesel excellent
4020 diesel & LP powershift
4320 cab
1974 & E 76 4430 loaded
4230 loaded
1977 4630
806 LP
670 MM very nice
D19 AC diesel

EQUIPMENT
6 & 8 Row planters used
6-row cultivator
7-row slide complete
11-row handy rod weeder folding slide
71 Flex $185 per row
IHC no. 296 planters

Taylor Tractor & Equip., Inc.
Tahoka Tx.
(806)998-4549
Nights
806-799-8795 Fen
806-998-5259 Phil
806-799-2912 Sam
5-25

JOHN DEERE
We Pay Cash For Used Tractors
Call Us For A Bid Today
NEW TRACTORS
4240 Quadrange
4440 Quadrange
4640 Power Shift
4840 Power Shift
THESE NEW 1977 MODELS AVAILABLE
4630 Quadrange
4630 Power Shift
USED TRACTORS
1972 4320 Cab and Air
1968 4020 LP
1968 4020 LP with cab
1974 MF 1135
1973 MF 1155
1971 Ford 9000 Cab and Air
1971 IHC 966
NEW EQUIPMENT
New JD 71-flex planters
New JD PA-60 planters
New JD PA-804 planters
6 & 10 row JD rotary hoes
B.E. IMPLEMENT CO.
BROWNFIELD, TEXAS
(806)637-7503
Nites: (806)637-3334-Aubrey
(806)637-7497-Nick 6-9

USED MACHINERY
941 Case LP with cab ... $595
160 AC Diesel ... $4350
1270 Case Tractor, no cab, 2680 hours ... $8495
930 LP Case Tractor, tri-cycle front ... $2250
1030 Case Dsl., Cab, air, new engine, overhaul, $6495
480B Case gas loader ... $6500
Jubilee Ford ... $1975
1974 Case 1370 tractor, cab, air, heater, wgts., 2700 hrs. ... 15,000.00
1973 1270 Case Cab & air, htr, 3500 hr ... $13,500
Roll-a-cone 9 shank ripper ... $1095
6 row JD model 645 gang hoe ... $625
482 JD JP Stripper, hydrastatic, w cab, 590 hrs $18,300
32' Bush Hog Springtooth $1,475.00
6 row JD 23R bed planter mtd. double bar ... $1,000
8 row Ramsour bar with carrier ... $1075
New Bush Hog 32' Springtooth ... $2,025.00
New 32' implement trailer ... $1595
4 Row AC Shredder ... $750
10 Row Skip Row 6 boxes 4x7 bar JD Planter ... $2650
13 shank R & J high clearance chisel ... $650
6-row double bar rod weeder ... $850
New 21 ft. Hydrolic wing Tuf-Line disc ... $5850
R&J Implements
FEAGINS IMPLEMENT
HWY. 62-82 EAST
LUBBOCK, TEXAS
806-766-5824
806-795-8065 6-18

Merchandise

42. Farm Equipment

MAY SPECIALS
Champion Sparkplugs ... 69c
Welding Rods ... 59c lb.
20-10-5 Fertilizer ... $2.49
Sisal Baler Twine ... $11.99
Nuts, Bolts, & Washers ... 50c Lb.
25 lbs. Dog Food ... 2 for $7.77
Car Ramps ... $17.99
Grease Tubes ... 10 for $5.00
6 to 10 Row Folding Row Marker ... $347.75
165 Bu. Gravity Grain Box ... $392.90
1100 Gal. Sprayer Tank ... $399.99
110 Gal. Sprayer Tank ... $79.99
200 Gal. Sprayer Tank ... $109.99
TSC Store
203 Slaton Road
Lubbock, Texas
745-6021

ALLIS-CHALMERS
NEW HOLLAND
KUBOTA
E.L. CALDWELL
New Gleaner "M" KSHY $32981
'76 Gleaner "LKSHY" ... $29,900
'75 Gleaner "L" ... $22,000
'74 MF 175 Diesel ... $7500
60 MF65 Tractor ... $1995
50 8N Ford Tractor ... $1074
Baling Wire in Stock $25.95
COMMUTER 3 Wheeler with Sprayer 5-7
WESTERN IMPLEMENT
321 19th Street 765-5121

SAHARA IRRIGATION
Shallowater 832-4510
NEW
5" gated pipe ... $37.50
6" gated pipe ... $40.95
7" gated pipe ... $42.95
Underground hoes at lower cost
6" low head, installed ... 85¢
8" low head, installed ... $1.05
Wind braces ... 6.50
All types of repair
4-12

NEW EQUIPMENT
1-30 ft. JD 400 hoe-new $3500
2-28 ft. JD 400 hoes-new ... $3250
1-21 ft. JD 400 hoe-new $2500
New king 3 pt. 6 ft. tandems ... $375
New 3 pt. 6 ft. blades ... $125
USED TRACTORS
5—8n & 9n Ferds ... $950 up
1—1969 4020 ... $8000
3—1976 1066, loaded, 1200 hours ... $16,500
2—4010 JD diesel cabs ... $5250 choice
S&S TRACTOR & EQUIPMENT
4 miles from Loop on Idalou Hwy.
762-0478
AFTER 6 call 6-7
BILL SISK ... 892-3030

USED EQUIPMENT
MF 11 Dsl. Wheel Loader
MF 65 New Overhaul
JD 4010 Tractor
AC D 21 Dsl. w Duals
MF 510 Combines
MF 410 Combine
NEW EQUIPMENT
Lilliston Disc Weeders
Bigham Bros. Cultivator
MF Planters & Tandems
Bush Hog Blades & Shredders
Lilliston Rolling Cultivators
WHERE SERVICE IS FIRST!
6-10
SHAMBURGER IMPLEMENT, INC
107 Ave. H., Levelland 894-4961

CARAWAY
FARM EQUIPMENT
Hwy. 62-207,
Cona, Texas
(Days)657-4448
(Nights)657-4529

1—'74 3000 Ford Tractor
1—JD 6-Row Buster Planter
1—JD RG 6-Row Cultivator.
Int. 6-Row Cultivators
8—Row 814 Rotary Hoe.
1—21 Ft. Massey-Ferguson Disc
JD 400 Rotary Hoes, 21, 28', 30'
4—Tye Bed Planters
4—JD Rolling Fenders
1—8 Row IHC 500 Air Planter
14' Wheat Drills
6-3

CMC Module Builders
NEW JOHN DEERE
row monitors with barring-off discs
New JD row scratchers
4630 powershift
8630 quadrange
4440 quadrange
4640 powershift
4840 powershift
4640 Powershift
USED TRACTORS
Three '73 4430 Quads, loaded.
'74 4430 Quad, loaded
'71 4320 Cab, clean.
'73 Case 1370, loaded.
NEW & USED EQUIP.
New JD 1940 Landplane
New 400 rotary hoes.
New JD 7100 planters
New JD 71 planters
New JD 804 planters
New JD 60 planters
Used JD 8-row lister planter.
Used JD 10-row 804 planter.
Used Oliver 10-row planter.
BRAY IMPLEMENT CO.
Lamesa, Texas 79331
Day Ph. 806-872-5474
Nights 806-872-8058 Walt
806-792-3493 Brent
806-872-5130 Tom 5-20

KUBOTA

KUBOTA 87 years of in-between small diesel tractors COME TO 19th AND AVENUE C FOR THE COMPLETE LINE OF KUBOTA 2 AND 4 WHEEL DRIVE DIESEL TRACTORS. 14HP to 30HP AND LOADERS, MOWERS, BACKHOES, TRENCHES, SPRAYERS, PLANTERS, CULTIVATORS, AND DISCS.
WESTERN IMPLEMENT
321 19th STREET
LUBBOCK, TEXAS
5-21

Merchandise

42. Farm Equipment

COMBINES
1 new 7700 diesel, loaded
1 1973 7700 diesel 3 105 diesel JD
1 105, gas JD 2 95 gas JD
1 760 MF diesel
1 915 IHC loaded, 269 hours, diesel
1 A2 Gleaner, gas 1 1060 Case
1 1000 Case 1 181 IHC
TRUCKS
1 1976 Chevrolet 22 foot bed & hoist 427 engine, air, 2600 miles
2 1974 F600 Fords, 16 foot bed & hoist, 3100 miles
1 1974 F600 18 ft bed & hoist, 4500 miles
Big Nick Machinery
Highway 60, Bovina, Tx.
806-238-1614
Nights 247-3084

USED 6-inch and 8-inch pumps. 150 foot settings, 4 & 5 stages. Out of holes. Bargains. On North Quaker Avenue, 763-5323.

1970 MF 510 diesel combine, 44 cornhead, 21' grainheader. Call after 8PM, 806-965-2870.

SLEDGE Handles $1.00 each. Other wood tool handles of many types, all at depression prices. McCurry Equipment Co. 2607 Ave. H.

SAHARA IRRIGATION
Shallowater, 832-4510.
New 5" gated pipe.. $37.50. 6" gated pipe, $40.95. 7" gated pipe, $42.95.

UNDERGROUND LINES AT LOWER COST
6" low head, installed, 85.
8" low head, installed, $1.05. Wind braces . . . $6.50. All types of repair.

FOR Sale: 4 six-inch turbine pumps, including gearhead, 260' setting. 892-3011. After 6:00 p.m.

WANTED TO BUY HORSES
Any type. Saddles & tack. Trailers & stock related items.
Jack Autill 745-1435 anytime

TREFLAN. Sancap. Round-Up, Temik, Caperol, etc. Discount prices! Call Jerry, 828-6244.

PIPE TRAILERS
SANDFIGHTER
LOW-LOAD IMPLEMENT WAGON
COTTON & GRAIN WAGONS
GREAT PLAINS Manufacturing Company
762-0366 4901 Clovis Road

USED COMBINES
These Units Are Priced To Sell!
'74 NH 1500 Combine with cab, air, diesel engine, 22' grain head
'76 NH 1500 Combine with cab, air, Cat diesel engine, hydro, 22' grain head
'73 NH 1500 Combine with cab, air, 22' grain head
'72 NH 995 Combine with cab, air, diesel engine, 22' grain head
'76 NH 1400 Combine with cab, air, diesel, 19' grain head
We Will Deliver
SPERRY NEW HOLLAND
Hereford, Tx.
806-364-4001

INTERNATIONAL 6-row, cultivators. $750. Call 806-873-3561.

DIESEL Engines for trucks, pickups, generators, and irrigation applications. Installation and five-year financing available. Call Plains Diesel Service, 747-5432.

J.D. 8-ROW buster type planter, 800 series in excellent condition. $2,350. New J.D. 6 and 8-row 60 planters. 983-3732, 983-5315, 983-3450. Collins Implement, Floydada.

3 WHEEL
ATV SPRAY RIGS AT SUBSTANTIAL SAVINGS!
LITTLE SUNSHINE
1210 18th Street.
763-4771

1974 1175 CASE. 2350 hours, heavy cast rear wheels, weighted, cab and air. 983-3732, 983-5315, 983-3450. Collins Implement, Floydada.

3 STEEL Stock tanks, 8x2, $149 each. Sale $120. Royal Tractor Cab no. 21007, $795. Texas Salvage Sales, 744-9722.

J.D. 8-ROW buster type planter, 800 series in excellent condition. $2,350. New J.D. 6 and 8-row 60 planters. 983-3732, 983-5315, 983-3450. Collins Implement, Floydada.

FOR sale: 12 rows of Sam Stevens Press wheels for John Deere 71 Flex planters, $29 per row and 8-row double row maize and soybean John Deere planter complete $3500. Cal before 8AM or after 10PM, 938-2429. 938-2301 days. Hart.

FERGUSON 40 LP, 806-745-2773.

6 ROW JD planter & 6 row RG JD cultivator. Krause 14' tandem. 806-745-2773.

NEW JD tracotrs and 283's $1500 over cost. Have any number. 30' and 28' foot 400 rotaries. '76 4430 $18,250. 4230 $14,000. 4x7 6-row planter on 10 row bar. 817-743-3280.

NEW IHC 715 Diesel Combine, with 20' header, will sell for dealer net, contact, Fields-Newton, International, 915-756-3372.

3 ONLY, 12x20 portable buildings. Double doors, 8' side walls. 763-8564.

USED pumps, 4, 5, 6, and 8 inch and gear heads. Also 30hp and 10 hp shallow shaft motors and used column pipe. 866-4331.

600 HESTON Swather, very good condition. New tires. Terms possible. 745-1857.

FOR Sale — Acres and acres of new and used aluminum pipe and fittings. PVC plastic pipe and fittings. In all sizes. Also interested in buying your used aluminum regardless of sizes and quantities. State Line Irrigation, Littlefield. 806-385-4487.

USED Lake pumps, diesel, electric, LP gas. 792

Merchandise

47. Miscellaneous

MACRAME and pots. Cheapest in town. All colors and sizes. 745-6497. 3002 South Park Apartments, Apt. 1-J.

NEW Electronic push-button free arm sewing machine. Reason for selling, Doctor bills and out of work for 2 years. Send name — address — Ph. No. to PO Box 3096, 79452.

WATERBEDS

A new concept in sleeping . . . we carry a complete line of waterbeds, matching furniture, and accessories.
Tannery Mattress Co.
4414 Ave A
747-2904

STORE Fixture Sale! Counters, tables, cases, glass, etc. The Dunlap Company, 765-9235.

NECCHI SERVICE
Factory Authorized
Oil, Adjust All Tension
All Brands — $4.95
Worldwide Sewing Center
2008 34th 765-6667

BATHROOM Wall heaters, doors and window units, commodes, lavatories, paneling and scrap plywood, central heating units, artificial fireplace, cabinet and door hardware, coke boxes, wooden desk. 1907 N. Quaker. 8AM-4:30PM.

GOLF cart, and trailer. Very nice. Practically new. KitchenAid portable dishwasher. Call after 6pm, 793-1407.

LARGE walk-in cooler, 6x12x8, good condition. 792-2126; 795-9066.

PATIO stones, curbing, tree rings. Patio King, Levelland Highway, across from Reese Air Force Base.

FAIRBANKS Morse platform scales, $165. Call Levelland, 894-4917.

CASH Loans on your signature. $30 to $100. CIC Finance, 1630 13th. 763-5321.

AMANA refrigerated air conditioner window unit, 6000BTU, 115 volts. Like new, $195. Schwinn Varsity 10 speed, $65. 747-8179.

C.B. BASE station: 3 element beam with rotor; 5/8 wave ground plane; 40 channel Royce (single sideband capabilities PLUS) 885-2493.

FOR Sale: two 10,000 barrels, 420,000 gal., painted, bolted steel tanks, 54.11-3 41DX24-2-high 10 gauge bottom 3/16 ring, 10 gauge 6-ring, 12 guage deck. Can be inspected. Call H.L. Hesson, 214-946-3837, Dallas Tx.

KIRBY Vacuum. Guaranteed. $14.95 down, 9 payments of $11.27. Smallwood's, 3019 34th, 795-5253.

WOULD like to buy china cabinet and game table with chairs. Call after 6PM. 793-2804.

UNIVERSITY City of Lubbock Club, 1-3 corporate membership. For more information, 797-0775.

ARTISTS: Church youth group sponsering Starving Artists Sale!! Call Sue Key, 765-6106 for more information.

KIRBY Vac. Must sell. Like new, guaranteed. Discount for cash. 799-0372.

14x14 METAL portable storage, 10x20 portable carport. Fake fireplace with heater. Call 797-4202 between noon & 6.

DON'T merely brighten carpets. Blue Lustre them...no rapid re-soiling. Rent Shampooer Dunlap's.

MUST Sell. Love seat, recliner. Sears electric stove, also good used refrigerator freezer $500. Cash for lot. 762-5847.

4x8 UTILITY Trailer, full size bed for sale. 745-1056.

REDWOOD Strips, various sizes. Numerous uses. $10 pickup load. 762-2122 or 799-8000.

NEW Plain end pipe 4 1/2" OD, 75c foot. 3 1/2" OD, 60c foot. 2 7/8" OD, 45c foot. James May Pipe & Supply, 915-468-5131.

1 FREIGHT damaged 7x8 backyard storage building. Delivered fully erected 763-8564.

PRIZE winning greenhouses. Delivered fully erected. Benches, fan included 763-7564.

108 YARDS of good, used carpet. Sell all or part of it. Gold tweed. 799-1840.

RAILROAD Cross ties, $3.50. Tom Galloway, 744-0177.

OIL paintings for beginners, complete one picture per class in my home Mary, 795-7301. Ages 17-up.

UNCLAIMED FREIGHT Close out. Table, $29 each. 2 new hide-beds, Hieculon cover, $199 up. 1 queen size new mattress, $40. 1 pool table, like new. 2 color TV, working. Lots more in our warehouse. Behind Sewing Machine Service Center. 34th & Ave R.

20" GIRL's High-rise one speed blue bicycle, $40; boys 20" 5-speed, needs new seat, $60. 797-3643.

REPOSSESSED Nechi 1977 blind stitch, zig-zag. Sews on buttons. Monograms, stretch stitches. Pay 6 payments at $11 each. Sewing Machine Service Center, 1801 34th St. 744-4618.

MANAGER'S SALE

Manager in town for one week only! All portable offices, barns & storage buildings reduced. Terms. We'll deliver.
CEN-TEX
1601 North University
745-1187

CHILDRENS bedroom suit, $250. G.E. Trash Compacter, 3 years old, $100. 795-0000.

TRACTOR & truck work wanted! New yards leveled. Old yards cut down. Trash hauled. Top soil delivered. 744-6555.

REGULATION Slate pool table, 3 year old upright avacado green freezer, older refrigerator and washer. 795-1271.

JACOBSEN, 21" self-propelled, rotary mower, never been used, $380. Retails for $259.95. 797-1423.

DOLLS Repaired, restring. Also used furniture, appliances, some antiques, secretary, chest, glassware, like a garage sale every day. Come browse. 418 Main. Mary's Doll Hospital, Wolfforth. 866-4673.

STAINLESS STEEL EVAPORATIVE COOLERS
For sale and installation
Phone after 6PM, 797-4447

AUDOBON SOCIETY
BIRD SEED
24 pound bag for $2.00.
Friday-Saturday-Sunday
2323 Avenue K
THE FLEA MARKET

DRESSER, stroller, baby items, freezer, PhoneMate and large wood framed oriental nude. 3815 31st. No checks.

LARGE Evaporative cooler, commercial type, good condition. $175. 745-1788, 745-2198.

1958 200 AMP Lincoln water cooled welder. New motor-generator. 863-2518, local.

FOR Sale 100 gal. aquarium and 2 giant fish. Also 2 Marantz 3-ft speakers. Dirt Cheap. 762-3249.

TUPPERWARE Home Parties. Exciting free gifts! Call Darlene, 795-2891.

REMODELING — furniture, carpet, stove, bathtubs, cabinets, hot water heater. 401 East 35th, 312 East 34th.

DELUXE Model 920 Singer Futura-II sewing machine with all the accessories. Converts to free arm sewing. Like new, super shape. 795-8371.

NICE Apricots for sale, we pick. 3702 E. 3rd St., 765-6989.

LIKE new Singer Touch-and-Sew sewing machine, $158. 795-1619.

$43.95 GARDEN tools, $15 chair, T.V., $65 bench grinder, $75 king mattress springs, air-conditioner. 1106 23rd. 744-9672, 796-2581.

"He always says he's at a loss for words. Then he finds an hour's worth of them."

Merchandise

47. Miscellaneous

CAR Hitches, $15, $20. Fm tuner, $20. Sears Powermate vacuum, $25. Swing set, $10. Barbeque grill, $20. Antique typewriter, $25. 799-0173.

EXOTIC Plants. Cacti from Guatemala & Mexico. 14 Collector varieties & terracotta pots. 797-7389.

FOR Sale: Used carpet. 792-2068.

CROSSTIES, large or small lots. Call 792-1059.

50 GALLON salt water set-up, silent giant pump, Jagar heater, 100 lbs gravel, Odell tank & top, new!! 762-8573.

MARY Kay Cosmetics, call for reorders, 744-3057.

SINGER TOUCH AND SEW
School machines, deluxe models & big desk cabinets; zig zag; buttonholes, etc. All new, cond. $69.95 ea. Guaranteed. ABC Sewing Center, next to Color Tile, 3104 34th.

KING KONG IS BETTER ON A
GIANT SCREEN
SMALLWOOD'S
3019 34th 795-5253

RAINBOW Vacuum, all attachments. Guaranteed. $16.95 down. 9 payments of $15.47. Smallwood's, 3019 34th, 795-5253.

REPAIR
ON ALL BRANDS TV & STEREO
Available At SMALLWOOD'S
3019 34th 795-5253

NEW and used air conditioners, sales, service and repair. Day, 892-2700, nights, 799-0152.

NEW American Standard 20 x 36 wall hung lavatory, $30 each — $60 value. Air Tup Plumbing, 792-3313.

USED PIPE
Sizes 1 2" to 30" sucker rods. Pipe prices start: 3/4" — 8c; 2" — 25c; 3" — 40c; 4" — 60c
COX PIPE & SUPPLY, INC.
S. Hwy. 87 & FM 41 863-2524

USED Pipe: 16" — $5.00 ft. 12 3/4-inch, $2.95. Wolfforth Pipe & Supply 866-4331.

Singer 12 Reprocessed
Models Sewg knits, jeans. All metal equipped to Zig Zag, etc. Guaranteed. $39.95 each. A.B.C. Sewing, 3104 34th & Flint. 799-0372.

USED PIPE
Sizes 1 2" to 30" sucker rods. Pipe Prices start: 3/4" — 8c, 2" — 25c, 3" — 40c, 4" — 60c
COX PIPE & SUPPLY, INC.
S. Hwy 87 & FM-41 863-2524

FOR Sale: 3 Motorola low band mobile units, 1 base station with tower. 828-2836.

USED Brick, Dintaphone, small metal desk, wooden doors, used carpet, refrigerated and window air conditioners, wall heater panel. pew. 2807 42nd.

USED 8'x12' Masonite portable building. I'll deliver. Terms. 763-5156.

48. Garage Sales

Clothes, shoes and miscellaneous. 4111 N. Globe 9AM-7PM.

CACTUS Yaccas, baggers, sotos, century plants, ocatias, order now for below wholesale prices. 762-5476.

WANTED Air-Conditioners, Evaporative or Refrigerated. Carpet, appliances, anything of value. 762-5726.

$3.50 INFANTS car bed, garden tools, $7.50 linoleum, tricycle, walker, $10 high chair, playpen, bassinet, mirrors, $15 portacrib, rug saw, corner desk, $25 bicycle, divan, $35 small air conditioner, lawnmower, tape player, sweeper, square of wood shingles $75, bedroom suite, large air conditioner. 1106 23rd. 744-9672, 762-2589.

CASH for cars — electric motors — air conditioners — plumbing — TV's — furniture, tools. Garage Sale Center, 3103 Ave. H. 744-5621.

CLOTHES, linen, dishes, and lots of high quality junk. Sat. and Sun. 2013 48th.

WANT to buy garage sale leftovers, boxsprings & mattresses. 765-7957.

AVOCADO Pencrest refrigerator, $200. Like new. Call 795-1498.

USED mattresses, bedspreads, etc. 4521 Brownfield Highway.

BIG ANTIQUE Sale, Monday, June 12 through Saturday, June 17. Three miles East of Levelland, Texas, on Hwy. 114. Depression Glass, Furniture, Bottles, Tools, Trunks, Ice Boxes, Wagon Wheels, Much, Much More Too Numerous To List!

WE Buy Most Most Anything!!!! Furniture, baby items, heaters, bicycles, refrigerators, wringer washers, air conditioners. 3207 Ave. H. 762-4591.

GARAGE Sale: Typewriters, new jewelry, toys, tools, beauty items, maternity clothes. Saturday & Sunday. 3510 48th Street.

WE pay current market value for A-Z resellable items. Furniture kitchen appliances old or new. 762-3160, 795-1467.

CHAIN hoist, hydraulic jack, tobe bar, post hole diggers, hand tools, C-clamps, pulleys, shop fan, anvil. 2230 Ave. H.

1 DAY — $1 SALE!!!
200 dresses, blouses, slacks, etc. — values to $40. Many miscellaneous items.
NOTHING OVER $1!!
6209 Louisville
(inside Loop)

BIG Backyard Sale: All kinds of items. New fish aquarium supplies, new pickets 25 cents, clothes, dishes, miscellaneous. 4928 8th.

FLEA MARKET
24th & Ave. K
Lubbock
Space: For rent
Open every weekend 9-6.
Over 75 Dealers.
Free parking and admission.
747-8281 795-2432

NEW clothing, men's denim suits, all-weather coats, girl's coats, waterbed, cosmetic miscellaneous. 4319 31st.

MOVING, Friday only, air hockey table, metal office desk, like new. Clothes dryer, chair, type hair dryer, assorted clothing, lots more. 9-6. 3258 63rd.

Merchandise

48. Garage Sales

STOVE, table & chairs, wicker headboard, portable dishwasher, & misc. '60 Chev. Impala. 1918 41st. 747-6452 after 4PM weekdays, all day weekends.

USED ELECTRIC MOTORS
For Evap. air conditioners. Guaranteed. Bring your old motor for exchange. Weekdays 4PM-7PM, Weekends after 1PM. 6308 West 21st. 799-5446. Cecil Carter.

49. Furniture

TWIN Mattress sets, $69. A & B Mattress, 1715 Ave. H. 762-4261.

CASH
FOR
FURNITURE
APPLIANCES
OTHER VALUABLES
BUYING & SELLING
DAILY
762-9436

LET Me custom build your new bookcase, stereo cabinet, gun case and other furniture & cabinets at a reasonable price. 799-5199, 744-3760.

FOR Sale — divided walnut wardrobe, Lincoln carved walnut rocking chair, roll top oak desk (not 5). 3715 34th.

BEAUTIFUL large custom built china hutch. Oak wardrobe with 4 drawers. Levelland, 894-3217.

FOR sale: one stereophonic egg chair, $100, one vanity with mirror, $25. Call 797-5746.

HIGHEST PRICES PAID
FOR FURNITURE & APPLIANCES
747-6077

SOLID oak dining table, solid and extension tops, unfinished, chairs. Tree House, 4812 Louisville. 797-5588.

WOULD you belive, 3 piece white French Provencial bedroom suite, all wood, only $188. 5 piece, all wood, dining room suite, only $158. Spanish sofa and love seat, chair, $288. We trade and finance. King's Triple A Furniture, 2216 Avenue H.

BEAUTIFUL 95" sofa, coffee tables, 2 matching end tables, new condition. 799-0584.

BLACK Naugahyde, king sized Hide-a-bed, $60, good condition. 745-5864 after 5PM.

NICE, 4 piece living room set, Herculon material, $200. Call 799-1609 after 7pm.

MOVING! Refrigerator, piano, chest of drawers, other items. 795-2506. 4905 11th Street.

CHERRY dining table, 4 chairs, $100. GE cooktop, vent hood, oven, $100. 1620 55th. 747-0536.

LUBBOCK FURNITURE
1510 Texas Ave.
765-5861
Sell us your used furniture
WE PAY MORE
For good used furniture and appliances.
BAIN FURNITURE
1508 Ave. H
765-5247

747-5791
We buy and sell good used furniture and appliances.
PLAINS FURNITURE
4311 Ave. H

50. Appliances

PRACTICALLY New stoves, refrigerators, all guaranteed. Plains Furniture, 4311 Ave. H. 747-5791.

RECONDITIONED and guaranteed Maytag washers, dryers, refrigerators & freezers. Also complete line new GE & Frigidaire appliances. We also service Jobe's Appliance. 2 miles North of Airport on Amarillo Highway. 746-5533.

WASHER, Dryer repair. Specializing in Kenmore, Whirlpool. Reconditioned ones for sale. 744-4747.

LIKE NEW
Freezers, refrigerators, stoves, washers & dryers. All guaranteed.
Bain Furniture, 765-5247
1508 Avenue H

CLOSE out on Maytag appliances. 797-3201.

WAYNE'S USED APPLIANCES
Reconditioned — Guaranteed — clean washers, dryers, refrigerators, freezers, ranges. We service all appliances — specialize in Whirlpool, Kenmore, Signature overhauls.
3 miles West of Loop 289 on 34th
792-5785

RENT-BUY
KELVINATOR
Refrigerators, washers, dryers, TV's, stereos, sewing machines. Rent to buy. No credit check. All you need is your honest face. All rent goes toward purchase.
1320 19th 762-2111

RENT to own, refrigerators, ranges, washers and dryers. Mullins TV, Monterey Center, 797-3326.

WILL buy ranges and refrigerators, working or not. Don't give away with trade. We pay cash! The Economy House, 1617-19th, 744-1666.

HARVEST gold Hotpoint single door refrigerator, 11.9 cubic feet. Good condition. 885-4619.

DOWNDRAFT Evaporative cooler, furnace, and carpet. 797-8790 after 6pm weekdays.

PORTABLE Dishwasher, gold, cutting board top, 2 months old. $250. Retails $340. 1 year warranty. 792-8611 after 6.

BEFORE YOU BUY SHOP
HOUSEHOLD SUPPLY
GUARANTEED RE-CONDITIONED APPLIANCES USED TV'S
2111 Ave Q. 747-3293.

RANDALL'S Appliance Shop. 517 Clovis Road, Shallowater, Texas. Phone 832-4270. Service & repairs on all brands and models.

MUST sell. New compact washer & dryer. Excellent condition. Must see to appreciate. Great for small apartments. 6302 Elgin, Apt 244 after 5:30pm.

Merchandise

50. Appliances

GOOD used food freezers. The Economy House, 1617 19th, 744-1666.

USED chest deep freeze, $100, and small refrigerator, $45. Both good condition. 745-5864 after 5PM.

WINDOW air conditioner, 2 ton, $150. Electric range and refrigerator, $150. Maytag washer & dryer $150, matched set. 744-4747.

MOVING must sell! Fedders refrigerated air conditioner. Good condition. Call after 6pm. 747-4712.

STOVE and refrigerator in good condition, all workable for sale. 1903 25th.

FOR Sale: Harvest gold refrigerator, $100. 745-4483.

FOR sale, electric stove in good condition, $50. 745-6565.

BIG chest-type Montgomery-ward freezer, $250. 495-2412.

SEE operating 18 1/2 cubic foot refrigerator, excellent, $200 or best offer. Four L78 tires, $15 each. 763-6803.

C.R. WILLIAMSON'S Appliances Service. Service on all brands. Have used reconditioned appliances. 797-3754.

GAS Dryer, perfect condition, see to appreciate. 747-5801.

51. TV—Radio—Stereo

WILL Buy your TV, Black & White or color; or sell you one. Reasonable. 765-5696.

TAKE up payments. Beautiful guaranteed color TV. Mullins TV, Monterey Center, 797-3326.

I BUY used or defective color televisions. Call 745-4982.

THE TV PLACE
Rent New Televisions By Week or Month
No Credit Check-Free Delivery
Console TV's No Deposit Required
765-7557

BARGAINS. New and used color TVs. (some take up payments). Mullins Brothers TV Land, 2815 34th. 793-0601.

USED Color TV's $75-$195. Guaranteed. Ray's TV and Appliance, 2825 34th.

TVs REPAIRED at an affordable price. Call after 6pm. 799-7751.

PORTABLE and console TV's, starting at $75. Zphe electronics Shop. 799-8943.

RENT-
RENT TO OWN
NO CREDIT CHECK
FREE DELIVERY 11AM-10PM
NO DEPOSIT REQUIRED
ACCO T.V.-STEREO
2427 7th 747-5974

LIKE new!! Beautiful console stereos — some take up payments. Mullins TV, Monterey Center, 797-3326.

FOR Sale a color TV, full to the floor, cheap. Call 744-0148.

RENT to own!! RCA, Zenith, Curtis Mathes TV's. Mullins TV, 5101 34th. 792-5121.

RCA CABINET stereo tape player, $150. 799-7362 after 6PM.

RENT-TO-OWN
COLOR TV
RCA, ZENITH
CURTIS MATHIS
MULLINS TV
5101 34th 3015 50th
792-5121 797-3326

Repairs completed in home if possible.
Service call
J&L TELEVISION
795-2373
$10

RENT-BUY
Curtis-Mathis built TV's, Stereos Appliances. Sewing Machines. Rent to Buy. No credit check. All you need is your honest face. All rent goes toward purchase.
1320 19th 762-2111

Electrophonic
Stereo
Sales and Service
SMALLWOODS
3019 34th 795-5253
6-9

ASSUME PAYMENTS
PIONEER
Like new, 100 watt, receiver with 2 huge walnut speakers with 12" base woofers. Has Garard turntable with Akia reel-to-reel. Originally over $1700. $900 cash or payments of $42.

MARANTZ
Like new, powerful AM-FM Multiplex, 4 huge walnut speakers with 12" base woofers and Garard turntable. Originally over $1200. $650 cash or payments of $24.

POWERFUL PIONEER
Like new, Am-Fm Multiplex, 2 big Walnut speakers, BSR turntable, 8-track tape player. $170 cash or $10 payments.

WORLDWIDE
STEREO CENTER
2008 34th Street
765-7482 6-7

52. Musical Instru.

JACK T's Music World needs used pianos. Top prices paid. 793-0032.

PIANOS & ORGANS
RENT A PIANO AS LOW AS $15.00 PER MONTH, FOR 6 MONTHS (with approved credit). FULL CREDIT OF ALL RENTAL ON PURCHASE.
WORLD'S FINEST PIANOS
STEINWAY, SOHMER, WURLITZER, KAWAI, EVERETT & CABLE NELSON . . spinets, consoles & grands.
LUBBOCK MUSIC CENTER
for 32 years selling everything musical, 2 locations.
1772 Broadway 762-0567
South Plains Mall 793-2451

CASH for your used band or orchestra instruments. Phone 795-8234.

PIANO LESSONS. Enrolling now for Summer and Fall. Southwest Lubbock. Call 795-1905 after 1PM.

MUSIC lessons, for the beginner to advanced, including peddle steel, lead and rhythm guitar, bass guitar, and drummer. Complete recording studio facilities, and instrument rentals. Light house Music Co. 744-6839, 744-0667.

UPRIGHT piano, good condition. Just rebuilt. 792-9580.

TWO Shure vocal master speakers with master unit, good condition. $550. 745-6674.

Merchandise

52. Musical Instru.

UPRIGHT piano, Schiller, $300. Call 792-0625.

BEST prices paid for used pianos. 795-1290.

THOMAS Colorglow automatic rhythm, Jester 132. Like new. $995. 745-4909.

FOR Sale, mirror spinet piano, $100 cash. Call 747-1414 after 5PM.

53. Antiques

QUITTING business. Up to 50% discount. Many quality antiques. Nice selection of oak tables, chairs, washstands, iceboxes. Mastercharge, Visa. Nina's Antiques, 2226 Ave. H. 744-1722.

WE HAVE THREE FLOORS OF
BEAUTIFUL ANTIQUES
Many unusual items from Europe, England, and United States. We are the largest dealer in this area and will make you a good deal on your selection. Clocks, Bedroom Suites, Hall Trees, China Cabinets, Stained Glass, Chairs, End Tables, Dining Room Suites, Lamps, Brass and Copper. Many other interesting items. Open Monday thru Saturday, 9AM-5:30PM.
OLD WORLD ANTIQUES
113 W. 6th 293-3118
Plainview
Across from the Hilton Hotel

ANTIQUE Furniture restored, repaired, refinished. For free estimates, pickup & delivery. Call Rogers, 746-5509.

BED, dining suites, armoires, chests, dressers, washstands, hall seats, chairs, china cabinets, pianos, organs, wicker, stainglass, rolltops. Large outstanding selection. Hastings Antiques, Idalou. 892-2779. Retail-Wholesale.

PRINTER'S tray, miniatures, hallirees, desks, washstands, china cabinets. Main Street, Idalou. 892-3088. Rita's.

PLANTATION desk, wood stove, seated hall Tree, Victorian couch, baker's racks, small piano, new arrival of antiques from Peking. China this week. Antique's Unlimited, 1654 13th. 747-7250.

OLD TIME Clock Shop. Fine Antique clocks, expert clock & watch repairing. Cactus Alley. 797-8203, 799-7572.

MISSION Oak side-board. Good condition. $300. 4013 38th St. 795-4161.

IRON bedstead, brass ornate light fixtures, call 892-2447.

54. Pets

AKC REGISTERED Siberian Husky puppies, for sale. 806-895-4438.

PROFESSIONAL Grooming — all breeds — no tranquilizers. House of Pets, 3520 34th. 795-3336.

HIGH PROTEIN DOG FOOD
50 LB. BAG $8
1306 East 34th
747-3539

STUD service. AKC Black Toy Poodle. 792-9974.

REDUCED Registered German Shepherd puppies, black-silver, wormed-shots $100-$125. 763-7103.

WE Buy AKC puppies!!! Bonnett Pet Center, 792-3131 before 1:00PM, after 7:00PM.

PROFESSIONAL all breed dog grooming. Featuring kindness. Hise's Pet Center, 795-3323.

BEAUTIFUL Toy Poodle Puppies, colors, green male. Cash $75 up. Stud. 799-7161.

K-9 TRAINING SCHOOL
Obedience classes and protection classes starting now. Private training and problem solving in your home. Fully trained dogs for sale.
Boarding & Kenneling
State licensed professional staff — B 1799
339 Ave. H 762-0139

BEAUTIFUL Himalayan kittens, pet and breeder. Registered. Plainview. 293-8100.

AKC AFGHAN puppies, for sale. 797-0497, 793-1811.

FOR SALE AKC registered Keeshound puppies. Beautiful line. Call 797-8951.

FOR SALE Registered Old English Sheepdog. Excellent pedigree. Good breeding potential. Excellent with children. Before 5PM, 762-0303, after 5PM, 792-9884. Ask for Bruce.

SEFA Persian kittens for sale. Muleshoe TX. 806-272-5092.

BOUVIER puppies, AKC, bold, but calm, well behaved disposition. High intelligence. Make this breed an ideal family companion and protector. Vigorous puppies, have shots, wormed, ears cropped. Plainview. 806-293-5623.

FREE kittens. 747-4032. 1520 26th Place.

AKC BASSET hound puppies, long silky ears, adorable pets. $125. 799-3065.

AKC REGISTERED female Irish Setter, 9 weeks old, has had shots. 797-2881.

MALE German Shepherd watch dog and dog house, good papers available. Call 799-0062 after 6PM & anytime weekends.

AKC ENGLISH Springer Spaniel puppies. Good hunters. Great with children. 744-0982, 765-7029.

SAMOYED 8 month old male and 4 month old female. No relation. 765-8692.

COCK-A-POOS, grown male, $30. Poodles, black, miniature, male 2 years, $20. Poodles black male, 1 year, $40. Shots, house-broken. 797-1708.

HANDSOME kittens free. Call 792-1844 after 6PM.

GERMAN Shepherd AKC puppies for sale. 8 weeks old. Call after 5pm. 744-3097.

SCHNAUZER for stud service. Excellent papers. Champion bloodlines. 797-4228.

GERMAN Shepherd puppies, black and tan. $40. Cash only. Have both parents. Afternoons, evenings and weekends. 792-7836.

BOUVIER puppies. Big, Bold Bear-like. Good with children. Plainview. 806-293-5623.

AKC REGISTERED Doberman, 11 months old. Black & rust. Ears cropped, and shots. 894-7700.

FIVE Puppies, 1/2 German Shepard, 1/2 Doberman. $15.00. 745-6674.

FREE Kittens to give away. 863-2717 after 6pm.

AKC Registered blond Cockers, 2 male, 2 female. $130. Call 797-8547.

WEIMARANER AKC, excellent disposition for family pet, hunting, or show. 915-683-4274, Midland.

2 1/2 YEAR old male Cocker Spaniel, registered. 744-0181.

DURA-LIFE DOG FOOD
Complete Balanced Ration for All Dogs
25 lb. $3.99
50 lb. $7.77
GEBO'S
215 50th
Lubbock, Texas 6-7

Merchandise

54. Pets

PRECIOUS PUPS deals only in super smalls & exotics. All respected AKC lines. Stud Service. (806)266-8889, 894-8750.

AKC REGISTERED Great Dane, 13 months old for sale, also dog house and portable tents. 828-5774.

WANTED registered, male golden retriever for stud, call 799-7769.

AUSTRALIAN Shepherd puppies. Make perfect pets or will work your cattle. $35-$50. 797-5497.

AKC female German shephard, one year. 828-3460.

UKC REGISTERED 3 male Toy Fox Terriers, born bobbed. $60 each. 799-4119.

WEST Texas Home Training. Obedience and Advanced Obedience. Open 7AM-10PM. 762-3725.

FEMALE Belgian Shephard, male Irish setter puppies, to give to good home for $5. 797-9691.

FOR Sale: Registered Basset Hounds. 892-2112.

COCKER Spaniel, Poodle, Boston Terrier, Manchester Terrie, Australian Shepherd, Old English sheep dog, Irish setter, all puppies vaccinated and wormed. Bonnett Pet Center, South Plains Mall.

FOR Sale Irish Setter puppy, $30. Call 762-3984 Mon. — Fri. 5-5PM.

FREE German Shepherd puppy. 745-6207 after 6:30 PM.

TO give away — registered old English Sheepdog. Call 746-5765.

HALF Chow puppies, male & female, free to good home. 797-2970 evenings 743-2509.

FOR Sale Half Shih Tzu & half Terrier puppies. 2305 2nd Place.

ENGLISH Bull Dog fawn and white male. 83-2520.

WEST Highland white Terrier, 1 male 6 weeks. $200. 795-2168.

HUCK'S AKC Dobermans, have 7 must go, 6 months to 2 years, blues, reds, fawns, blacks. $85 up. 2 Pit Bulls. Hurry. 634-5555. Lorenzo.

BOXERS — $75 each. 4 males, 1 female. Call 762-1345.

5 BEAUTIFUL kittens — free — to good homes. Call 745-5075 before noon or weekend.

GROOMING for all breeds. Pick-up and delivery. Custom built dog houses & dog pens. Pink Panther, 792-0978.

PROFESSIONAL Grooming — all breeds — no tranquilizers. House of Pets, 3520 34th. 795-3336.

WHITE German Shepehrd puppies, AKC registered. 915-573-9941, 2001 1 2 22nd Street, Snyder.

AKC Registered Wirehaired Terrier pups, 6 weeks old. Call Hart, TX. 806-938-2362.

55. Machinery & Tools

MASSEY Ferguson 40 diesel loader with scraper blade. 745-1111.

1969 CATERPILLER 955K track loader. 745-1111.

1970 Rubber tire 920 Caterpiller loader. 745-1111.

USED 200 AMP Lincoln welder. Plains Welding Supply, 401 E. 6th Plainview. 806-293-1397.

1969 1 TON Chev. W Stahl utility body & Stahl 32' aerial ladder basket rig. All in good shape. $2500. 744-2755.

HUSKY Steam Cleaner, model 643, never been used, brand new. $1500. Steam or power clean. Set up for natural gas. Call 806-637-6124.

RUBBER TIRED front loader, Terex model 72 SIAA, 671 Detroit 3 1/2 rock bucket, articulating, good condition. 745-1747 or 745-1562.

H.D 21 AC DOZIER straight cable blade, double cat wench, new rollers, very good condition. Call 745-1747 or 745-1562.

FOR Sale 1969 955-K Tract Loader. 745-1111.

PORTABLE Generator light plant. Onan four cycle engine, 15kw, 120-220, 440, butane or gas. 3-phase used about four months, only. Tuesday thru Friday, 745-4264. Sunday and Monday, 744-1986.

640 ECOMOBILE Forklift. Specially designed for framing contractors. 745-1111.

V-30 DITCH Witch and trailer, in very good condition. Call 799-6066 after 6PM & anytime weekends.

EUCLID bridge crane, 30', 3 ton, 100' travel track, all electric. $7950.

3 DAY SALE. 1-4 SH Concrete plant. Cabledump. Semitrailers. Vans. Flats. Reefers. Tankers. 2YD loader. 806-364-0491.

SHAPER, 3 Hph, 3 phases, 14" band saw, 2-10" radial arm. Like new. 744-4712.

1958 200 AMP Lincoln water cooled welder. New motor-generator. 863-2518, local.

12" SEARS Lathe & Jet-16 milling machine for sale. 797-2532 or 797-5621.

UTILITY Tractor, diesel, 1975 JD 103A, front end loader, box scraper, backhoe, trailer. Good condition. 747-9803 or 745-2655.

LEASE-PURCHASE the equipment you need. New or used. You select equipment. Supplier will purchase and lease to you. Western Lease Bank, Inc., Amarillo, Tx. Call collect for Jerry Fowler, 806-355-9106.

57. Office Mach. & Sup.

1972 BURRO L7000 with strip ledger, does payroll, payables and job costing, etc. Call 915-332-0722.

USED office desk, chairs, files, store fixtures, wall and island units. CHECK OUR CARLOAD FILE SALE!
THE PAPER CLIP
1413 TEXAS Ave. 763-5381

IBM SYSTEM 32, 285 LPM, 24K, 13.7 Meg, disc, to be delivered by July 20th. Crosbyton. 675-2544. Hereford. 364-6462.

TWO NCR mechanical cash registers, bargain priced. Call Crossed Keys. 745-2424.

GOOD selection of office desks, chairs and filing cabinets. Bain Furniture & Appliance. 765-5247. 1508 Ave. H.

58. Moving & Storage

MINI Warehouse for rent. Hub 4507 Ave. H. 744-6361, after 5pm 797-7829.

WAREHOUSE STORAGE
Large and small spaces
$20 and up.
By month or year.
744-1458

Rentals

61. Bedrooms

ROOMS & MEALS FOR ACTIVE RETIRED
FROM $195 a Month
Free Daily Activities
NEW PIONEER RETIREMENT HOTEL
Open House Daily
Phone 765-9331 for inf. or appt.

SUGAR Shack. Newly redecorated! No lease. Single, daily, $13.50. Weekly, $55. Monthly, $131.25. Sugar Shack Hotel, 21st & Avenue Q. 747-9532.

PRIVATE Bedroom and bath near Tech, use of telephone, TV, and kitchen. 743-2298, 792-3149 after 5PM.

PARKWAY Motel. Color TV. Carpet. Nice room. No lease. Bills paid. Daily, $11.95. Weekly, $52.95. Monthly, $120.00. 2600 Parkway Drive. 765-7402.

LOVELY room, private bath, shower & tub, parking space, employed man. 799-6936.

EMPLOYED Gentlemen, nicely furnished, maid, linens, off street parking, $80 a month. 2815 52nd. 792-4809.

NICE room, good home, kitchen, washing privileges, settled lady, refrences exchanged. 795-8514.

NICE room, private entrance, working or traveling gentleman. 2433 23rd.

Rentals

61. Bedrooms

2423 26th. PRIVATE, rear, air conditioned bedroom. Tile shower, refrigerator.

CARPETED, central heat, linens, cleaned weekly. $20.00 weekly. Also, apartments. 312 East 34th.

RENTALS — Kids, pets, singles OK, duplexes, houses, apartments. All prices all areas available now.
RENTAL HOUSING DIRECTORY
Referal Serv. Only 763-4621

62. Unfurn. Houses

DOUBLE garage in back of residence, ideal for shop or storage, drop by 4114 35th.

3 BEDROOM, carpeted, available 1st, 1316 38th. $250 monthly. $200 deposit. References required. Call 792-9040 for appointment.

NEW DUPLEXES FOR LEASE
2 br., $375; 3 br., $475
Owner pays bills
2 car garages, fenced yards, fireplaces, refrigerated air, isolated master br., 66th and Chicago.
OWNER PAYS BILLS
747-4281 or 799-4510
Ted Ratcliff

5301B 73rd. 2 BEDROOM, 2 bath, formal dining, double garage. $385. Nina Tramel, Realtor, 745-1090.

5301B 73rd. 2 BEDROOM, 2 bath, formal dining, double garage. $385. Nina Tramel, Realtor, 745-1090.

2000SF approximately. 2 bath, den with fireplace, living-dining, carpeted, cellar, fenced. $350. 792-5656.

1500 SF, living area, brick, sharp, 3-1-1, 4605 35th. $345 + deposit. This weekend, brick 3-2-2, roomy, 1600 SF, 3506 Bangor Dr. $365 + deposit. After 6:30PM, 792-1989.

3-2-2, 23rd St. Near LCC, drapes, appliances, fenced yard, nice home. Available now. Deposit and lease. 885-4600.

2 BEDROOM, garage, stove & refrigerator, recently remodeled. $250 month, gas & water paid. 745-4353, 797-3542.

FOR Lease: 3 bedroom, fireplace, den, living room, dishwasher, cooking, new carpet and paint. Hewitt & Hewitt Realtors, 793-0604.

NEAR Tech, 2 bedroom, refrigerator & stove, air conditioned, fenced yard, 1 car garage. $275 plus bills. Call Ed, 793-1182, 795-2810.

NEW 1 & 2 Bedroom Duplexes. Washer, dryer, dishwasher, range-oven, refrigerator, furnished. Draped. $195-$275 monthly. Daytimes, 744-4523. Evenings-weekends, 795-4858.

LARGE, very nice 3-2-2, carpet, fenced, range. $375. 4405 54th. 797-6993, 745-4840.

CLEAN 3 Bedroom, 2 bath Brick. Double garage. Carpet. Complete built-in kitchen. Wallpaper, paneling. $320 monthly. Water paid. Vacant. Ron Bassinger Inc. Realtors, 793-2743. Nights, 763-7838.

EXTRA nice, showhome 3-2, refrigerated, living, den, fireplace. Just off 82nd. 797-1310, 795-3392.

4208 54th. 3 BEDROOM, 2 bath. Refrigerated air. Newly decorated. References required. 1 Year lease. French Chateau Realtors, 792-4345.

3 or 4 BEDROOM, close to Methodist. 3418 24th. $265. References. 795-2478.

NEAT 2-1-carport, spacious, evaporative air, carpeted. 3220 1st Street. $215. 797-5756.

SHARP 3-2-2, refrigerated air, kitchen built-ins, fenced yard. 9307 Canton. $325. 797-5756.

3 BEDROOM, 1 1/2 bath, unfurnished, includes stove, refrigerator and washer and dryer, inquire 795-5153.

THREE bedroom, 2 bath, double garage, S.W. location. 744-2214 days, 744-6975 nights.

STORMSHELTER, 2 bedrooms, study, 1 bath, 2 carport, outside storage, 3 blocks to grocery — 1 block — city bus. $250. 2018 35th. 744-1382.

NICE 3 bedroom,

BERLY & Melissa

bedrooms, washer. No pets. Energent. Furnished or hed. 5200 Keno- 66th. 795-5742 795-8879 5-13

RE LOOKING FOR HT ADDRESS LUBBOCK... RTREE INN

302-11th & Family Units and three bedrooms baths. Club house c—Two pools Near Redbud opping Center Few minutes p 289, R.A.F.B. Easy minutes n and downtown hone 795-8086 bock, Tx. 79416

ATE PATIOS parking area remodeled rniture Loop shopping cen-

rooms, s & flats ed and nished $300

UADRANGLE 4-6 5301 11th

m willie boy nted... ard about REAT ment offer!

drooms ming Pools eet Parking y facilities nient to Reese unset Post Office ANKFORD QUARE n at Frankford 795-8317 5-11

NS MALL 20 58th

ARDENS rict h, beautiful carpet her, disposal, cen- erior doors, park- ced private yards 797-8008 5-13

ONTH drooms ming Pools eet Parking y facilities nient to Reese unset Post Office churches MENTS 763-8801 5-10

f Luxury ms, two baths, formal dining y, 1,589 sq. ft., TMENTS 744-0434

NDERS 744-4505

Rentals

64. Unfurnished Apts.

ONE bedroom, private entrance, heated pool, laundry facilities, off-street parking, no pets. Villa Apts. 2301 51st 795-2611.

2 & 3 BEDROOM Townhouses. Washer-dryer connections, patios. Near Mall, Loop, schools & park. 797-8871.

1 BEDROOM, $170. My Main Place at 4901 4th, 799-0033.

GREENTREE
- Luxury Apartments
- 1-2 Bedrooms & Efficiencies
- With or without fireplace
- Up & downstairs available
- Swiming pool w Club room
- Off street parking
- Two Laundry rooms
- Adults only—No pets

5208 11th Mgr—793-0178

BEAUTIFUL 3 bedroom studio apartment. Was $250 now $145. 2 bedroom was $195 now $125. Remodeling, appointments only. 744-6293, 747-1920.

TWO bedroom, shag carpet, garage, $155 +. Model 4001 A 36th. 792-2749.

FRENCH QUARTER APARTMENTS
1 & 2 Bedroom. Furnished or Unfurnished. All Electric. Heated Swimming Pool — year round. Charmglo gas broilers. Cable TV. Available. Safe and Secure.
OFFICE HOURS, 9AM-6PM
4520 66th 799-4480

FEATURES YOU WILL LIKE.
2 bedroom, $230. Central hot water furnished. Central gas, heat paid. 2 pools, 2 laundry rooms, ice maparking. Adult area.
PATIO APARTMENTS 3333 Toledo 795-5605

FAMILY COMFORT
1,2,3 Bedrooms, Furnished-Unfurnished
All electric kitchen
Playground area
Excellent school area
Near South Plains Mall
Swimming Pool
$175-$305
Villa Sonora
4645 52nd 795-9191

RED OAKS APARTMENTS
5308 A 38th
Two bedroom, 1 bath, washer, dryer connections. Draped, carpeted, fenced, stove, refrigerator, dishwasher, disposal. $225 + electricity. 792-0702. If no answer 799-8351.

LUXURY Duplex 2 bedroom, fireplace, cathedral ceiling, garage. $275 monthly, water paid 795-1018.

1 BEDROOM, unfurnished, dishwasher, disposal, self-cleaning oven, all bills paid, no pets, nr children. $200 1610 59th apt. 1.

33rd & SALISBURY. New 2 bedroom, fireplace, w-d connections electric, patio. $200 $230 +. 792-2749.

MODERN MANOR APTS.
1 bedroom $155
2 bedroom $165
3 bedroom $185
Close to Shopping Center.
4230 Boston — 795-5515, 795-5514

GREEK CIRCLE LIVING
1 bedroom, studio. Swimming pool, off-street parking, near shopping center. 4306 17th. 792-5383.
LARIMER SQUARE APTS.

AVAILABLE June 15, luxury duplex. 2-2-2, with fireplace, built-ins self-cleaning oven, shag carpet, fully draped, new washer and dryer, no pets. Deposit required, water paid. 3311 79th, Apt A. 745-3505, 793-1279.

NEWLY remodeled 2 bedroom duplexes. Carpet, drapes, kitchen appliances. $245. No pets. 795-5514.

THREE Bedroom, 2 bath, $270. Bills paid. Infants, small pets. Barcelona Apartments, 5416 50th. 792-4246.

4915 A 5th. TWO bedroom, 1 1/2 baths, fireplace, w-d connections, garage. $260 +. 792-2749.

AVAILABLE July 1st. 3715-B 30th. Lovely 2 bedroom, brick duplex. Paneled, stove, refrigerator. Absolutely no pets. 793-3413.

2312 B 62nd. TWO bedroom, bath, stove, refrigerator, carport, $190 +. 792-2749.

DUPLEX for rent. $262 per month plus electricity. 2 bedrooms, 1 bath, all appliances. 92nd and Elgin. Call 745-2118 or 745-3247.

DUPLEX for rent. $262 per month plus electricity. 2 bedroom, 1 bath, all appliances. 92nd and Elgin. Call 745-2118 or 745-3247.

TWO story, two bedroom, two bath townhouse in residential area. Brand new with all luxuries and energy saving features. Best looking unit in Lubbock. Single or couple only. 792-5326.

WOLFFORTH, Abernathy, brick 2 bedroom, stove, refrigerator, $170 plus bills. 793-0257.

SPACIOUS 2 bedroom apartment, fully carpeted, refrigerated air, washer-dryer connections, refrigerator & stove, all bills paid. Security deposit, one month's rent. No pets. References required. 744-1798.

CHOICE APARTMENTS
* 2 bedroom furnished or unfurnished
* Washer and dryer connections
* $200 and $235
6517 Ave. T 745-4757

TWO bedroom duplex, carport, central heat and air, plumbed, carpet, drapes, $190 per month plus bills. Deposit. 4409-A 31st. 792-7942, 763-9469.

TWO bedroom duplex. Carpeted, stove & refrigerator furnished. Washer-dryer connections. Central heating and cooling. No pets. $205 + electric. 763-1367.

IF YOU'RE RICH- FORGET IT!
IF NOT, COMPARE VALUES
1,2 bedrooms, $160-$215
Six Laundry Rooms
Spacious Parking Area
Swimming Pool
Barbeque Grills
Picnic Area
Near Tech, Reese, Med Center
Central Hot Water System
Furnished
Central Gas Heat Paid
THE APARTMENTS
223 INDIANA 763-3457

64. Unfurnished Apts.

PLAINS VILLA 5304 ABERDEEN
1 & 2 Bedroom, furnished & unfurnished.
3 Bedroom, unfurnished.
Total electric. Pool.
ALL BILLS PAID! 795-4252.

CIRCLE me first!! 3 Bedroom, 2 bath duplex. Fireplace. Garage. $325 + bills. Water paid. 792-1580, evenings.

DUPLEX, 2 bedroom, refrigerated air, plumbed, no children or pets. 4423 B. 31st. $215 month + $125 deposit & bills. 799-4206.

STUDIO APARTMENTS
Two bedroom, 1 1/2 baths, paneled living room, Hollywood bath, self-cleaning oven, dishwasher, intercom, private patio w/grill, off-street parking. Excellent place for children. $280.
Oakwood Village Apartments 2101 51st 762-8775 or 763-3934 after 5pm

LUXURY Townhouses: 3 bedroom, 2 bath; 2 bedroom, 1 1/2 baths, w-d connections, off-street parking, pool, near park, excellent school area, no pets. Shenandoah Apts. 4400 Avenue X. 795-2611.

LUXURY duplex 3 bedroom, 2 3/4 baths, fireplace, near schools, no students. 3627 54th. 792-1216 or 828-3476.

2811 43rd: Desert Inn Apartments. Large 2 bedroom, pool, refrigerated air. 1100SF. 799-0722. Monthly $265.

LUXURY Brick duplex apartments. Two or three bedrooms. Fenced yard, washer-dryer connections, central air and heat. Near Monterey, Evans and Haynes. Water paid. No singles. $325 month. 799-8868.

LUXURIOUS 2 bedroom, 1 bath apartment, garage, many extras. Call 744-5795, 745-2507.

TWO bedroom, duplex, couple or 1 small child. Water paid. No pets, deposit required. 4609 A 35th. 744-5576.

3 BEDROOM, 1 1/2 bath, duplex. Appliances, new carpet, paint. $275. 1927 B 66th. 797-3597.

1709 10th. TWO bedroom, stove, refrigerator, no children, pets. $165. 745-5540.

SENTRY PARK APARTMENTS
New! Now Leasing
Eff., 1, 2, and 3 bedrooms with patio or balcony.
- 3 laundries
- pool
- Tennis courts
- Clubhouse

South loop 289 West of Slide Rd. 6402 Albany

GREAT summer discount. Extra large one bedroom, close to Tech, Reese, hospitals. Dishwasher, disposal, shag carpet. Extra large walk-in closets. Just painted. 793-1927, 4301 16th Apt. 4.

TWO bedroom, near Tech, $225 + deposit, bills paid. 892-2025.

1769SF, 3 BEDROOM luxury Town House Apartment with living room, den and fireplace, private patio, 3 swimming pools, suana, central air, laundry, insulated walls, convenient location on 50th St. Bills paid. $495. Town Plaza Apartments, office. 4931 Knoxville. 795-4427.

NICE 2 bedroom, $160 plus bills and deposit. No pets. 795-6240.

LARGE 2 bedroom duplex. Covered parking. $200 a month, water paid. 795-2118.

2 BEDROOM, kitchen furnished, $250 bills paid. $100 deposit. Adults. 747-9468.

LUXURY Duplex. 2 Bedrooms, 2 baths, 2 car garage. Fireplace; carpeted, draped, electric kitchen, fenced. Quiet residential neighborhood. No children-pets. By appointment. $345. Available July 1st. 795-7678.

1 BEDROOM, stove & refrigerator, $140 monthly, utilities paid. 1510 Ave. U. 745-5126, 799-1625.

TWO bedroom apartments, fully carpeted, washer-dryer connections, dishwasher, disposal, self-cleaning oven, draped. $255 Monthly. 797-0980, 795-6673 (after 6:00).

FIRST 2 WEEKS FREE!
Luxury duplex, built energy efficient! Kitchen built-ins, fireplace, bookshelf, 2 baths, 2 bedrooms, paneling & wallpaper
34th & Chicago Days 792-6658, Nights 797-0437

LUXURY Apartments, 14th floor swimming pool & party room. 1, 2 & 3 Bedroom apartments available! Indoor parking. Altura Towers. 747-5236 for appointment.

THREE Bedroom, carpeted, washer dryer connection, garage, fireplace, $300 + bills, singles preferred. 792-2472, 8208 A Kenosha.

LUXURY duplex, 3 large bedrooms, 2 full baths, 2 car garage, large den with fireplace, large kitchen with self-cleaning oven, dishwasher, disposal, lots of storage, prestigious location. $475 month + gas & electricity. 1 year lease required. Call after 6PM or weekends 792-9448.

PLAZA APARTMENTS
2BR BILLS PAID FURNISHED UNFURNISHED
2102 34th 747-1749

SOUTHPARK Apartments, 3009 South Loop 289. 1 & 2 bedroom — $180-$245 plus electricity. Furnished or unfurnished.

SOUTHWEST Plaza. 2 bedroom, washer-dryer connections. 3211 35th. $205 + electricity. Quadra Plaza, 2 bedroom, 66th & Q. $185+ electricity. 1917 16th, 1 bedroom, $150 + electricity. 795-9699, 792-2212, 762-0505.

4010 48th. 3 or 4 BEDROOM, new paint and carpet, $300 plus deposit. Contact, 9am-5pm, 2117 23rd. Call 799-7104.

DUPLEX: 2 bedrooms, 1 1/2 baths, sunken livingroom, fireplace, garage, central air-heat, W-D connections, dishwasher, fenced yard. $270, plus deposit. 3711-B 53rd St. Call 797-3706.

2 BEDROOM, 1 bath, carpeted, fenced. $140. Bills unpaid. Deposit. 799-6609.

EXTRA Nice 3 bedroom duplex apartment. Northwest Lubbock. $245. 745-5055.

TWO Bedroom, plumbed, fenced, refrigerated air, stove, refrigerator. 1-263-4456, 793-3358 or 828-6261. George Downey.

STONEBROOK — 1809 14th. New ownership. Remodeling. One bedroom. New carpet, pool, laundry. Close to Tech, downtown. $160 + electricity. 763-9782, 747-2856.

2 BEDROOMS, 2 baths. Kitchen, all conveniences. Washer-dryer, ice maker refrigerator. Private patio, gas grills. Cable TV, 2 pools, 2 tennis courts. You'll be a king at Kings Park. $225. 6302 Elgin. 795-4146.

DISCOVER A NEW WORLD OF LIVING AT EL CHAPARRAL
2 bedrooms, $240, $250, $260. Pool, clubhouse, fireplace, balcony, storage bins. Close to South Plains Mall, laundry room in each building.
5202 BANGOR 795-9755

4215 B 35th. THREE bedroom, 1 bath, duplex, shag carpet, garage. $180 +. 792-2749.

65. Furnished Apts.

BADLEY RENTALS
Duplexes and Apartments
Furnished and Unfurnished
Clean one and two bedrooms, living room, kitchen and bath. Carpeted. Water paid, from $95 to $200 a month. No pets. For information Call:
744-1239 744-1450
Member Lubbock Apartment Association

ATTRACTIVE 1 & 2 bedroom apartments and houses. Near Tech and downtown. Bills paid. $105-$250. University Rentals — no fee. 799-1321.

NEW Olympian Apartments near Greek Circle, Methodist & St. Mary's Hospitals, 1 bedroom, dishwasher, disposal, pool, laundry. 744-3029.

NEW — Now leasing West 50th. 1-2-3 bedroom. Townhouses-apartments. Furnished-unfurnished. Washer-dryer connections. Across from school, park, Loop. $180 up. 797-8871 & 792-7084.

THREE room apartment, carpet, paneling, central heat, refrigerated air, off-street parking, $140 bills paid. 747-8740.

16TH AND AVENUE R MOROCCO
- Quiet apartments for mature adults
- Beautifully landscaped court yards, pools
- Meticulously maintained

RENTAL CENTER 763-8390 3-31

Summertime and The Living' Is Easy
LOFT APARTMENTS
Luxury —Brand New —Only one minute from South Plains Mall 1 bedroom furnished. Beautifully decorated, kingsize beds, private patios, dishwasher, disposal, washer & dryer connections. Well trained, housebroken pets accepted with deposit. Lease negotiable
NOW LEASING BROWN PALACE APARTMENTS
Spacious 1 bedroom furnished apartments on one level, huge closets, dishwasher, disposal, only one minute from South Plains Mall. Leases are negotiable.
797-6846
4614 67th Apt. 7, Manager 792-2128 6-9

WOODSCAPE
CONTEMPORARY Polyension Decor — Extra Large Comfortable Custom Design Interiors — Earth Tones —Wood Wall — Firepalce — Entertainment Bar — Walk-in Triple rod closet with full length Mirrowed Bi Fold Doors — Kitchen Pantry — Dishwasher — Glass door range — Large double door Ref. — Private Entrance — Private patio or balcony — Built Energy Efficient Highest R Factor plus thermoglass — Bronze Windows & Glass Sliding Doors. Efficiences — One — Two — Three Bedrooms. Adults — exactly what you've been looking for.
CALL 799-0695
3109 Vicksburg @ 34th St. & Vicksburg@

Our Haystack is something else!
Lubbocks newest contemporary. Different. All adult AND A LOT OF LIVING AT A PRICE YOU CAN AFFORD. Look what you get: heated pool, tennis courts, exercise rooms and saunas plus one Club House, Vollyball — Basketball. Carpeting, drapes, all electric appliances, central air conditioning, over-sized walk-in closets, laundramats and abundent parking. Conveniently located.
1 Bedroom -From $190
2 Bedroom, 1 bath -From $235
2 Bedroom, 2 bath -From $250
Furnished Apts. Available
2424 Frankford
Phone: 792-2280
Lubbock, Texas
THE HAY STACK
--ADULTS ONLY--
5-26

NEAR LOOP, MALL, PARK AND SCHOOLS
5702 50th 797-8871
1,2,3, Bdrm and efficiencies
Furnished-Unfurnished
W/D Connections Fenced Paties
WINDMILL HILL (NEW) RANCH PARK WINDY RIDGE
townhouses /apartments
6-3

FREE FIND
Apartment Rental Service
762-0126
'GYPSIE MARCILLE
We will find an APARTMENT, HOUSE or DUPLEX for YOU at no cost.
Member Lubbock Apartment Association
METRO TOWER 1220 BROADWAY SUITE 1101 AFTER HOURS 795-3356

We have everything anybody else has got + 6 large closets
1 Br. Furn. & Unfurn. — All Electric Kitchens
Utilities Paid — Plenty of Parking
3 Swimming Pools — Reasonable Rents
3 Laundries — No Pets
On Fourth Street-One Block From Tech
UNIVERSITY VILLAGE 3102-4th 763-8822
TECH VILLAGE 2902-3rd Pl. 762-2233
VARSITY VILLAGE 3002-4th 762-1256

THE PERFECT PLACE FOR YOUR HANG-UPS
Total Adult Living
Swimming Pool
Club House
Furnished & Unfurnished
Individual Patios
No Pets
Security Patrol
5 color schemes to choose from 1 & 2 bdrm w/private bath in each bdrm.
Starting at $220
Lakeside Village Apartments
745-4762 (Right behind K-Mart on University) 2310 70th

La Paz
1 & 2 Bedroom Furnished Apartments
Beautiful landscaped patio area with waterfall, and pool, near Tech.
Happy People Place
2304 5th Street 765-9804

CENTURY HOUSE APTS
NOW UNDER NEW OWNERSHIP
"Renovation in Progress"
ALL BILLS PAID!
$135-$215
Bachelors Efficiencies & 1 Bedroom
- Large Parking Area
- Enclosed Pool
- Bar-B-que Facilities
- Laundry Room
- Walk to Tech
- Walk to Downtown

Free Months Rent on 1 year Lease!! $5.00 off 1st Months Rent With This Ad!
1629 16th St. 763-7572 5-19

65. Furnished Apts.

Under New Management
PLANTATION II
Furnished and Unfurnished
Large 1,2&3 Bdrm
Large walk-in-closets
Adult & Family Area
Small Pets
$185 & UP
- All Electric Kitchen including Frostfree Refrigerators
- Swimming Pool & Recreational Area
- Laundry Facilities

5204 50th Street
797-8612 12-30

A lot of... Livability
Seeing Is Believing
Large One Bedrooms
Large Enclosed Pool
Large Fenced Courtyard with barbeque grills and gazebo, for your own private picnic
5-20
CORGE VISTA
119 Ave. X 762-8433

leave the plain life behind!

Enter the world of contemporary living. Stop by and let us show you through these unusual units. One bedroom (flat and studio) Two BR's, three BR's, Furn/Unf. Wood-burning fireplaces, washer, dryer connections. Self-cleaning ovens, covered parking adjacent to units, two pools, clubhouse. Near South Plains Mall, yet far enough removed so there is no traffic problem.
SUNDOWNER APTS.
4630 55th Dr. (58th & Utica)
797-7311. 6-7

HOUSE OF **Salisbury**
NEW QUADRAPLEXES
2 BEDROOM
Furnished & Unfurnished
33rd & SALISBURY
Summer Rates in effect
- Fireplace
- Shag carpet & drapes
- All electric kitchen
- Washer/dryer connections
- Fenced patio
- Loads of Parking
- Water paid

GREAT LOCATION
$225-$255
+ Electricity
GARRETT PROPERTIES
3809-34th. 792-2749. 6-8

Feel you are tied up in high rents?

- Try Our Prices
- Efficiences, 1 BR, 2 BR
- Perfect Location
- Swimming Pool
- Well Kept Grounds
- Lighted for Protection
- Laundry Room

SERENDIPITY APTS
2222 5th
765-7579 5-12

65. Furnished Apts.

TWO bedroom, studio, carpet, drapes, laundry room, pool, offstreet parking. $210 bills paid. 765-7041.

AIR conditioned, 3 rooms, carpet, no children, no pets, $135 plus electricity. Apply 2323 Baylor.

ONE, Two bedroom, $165-$210. Excellent location. Ample closet space, courtyard area, pool, off-street parking, all electric. 1802 5th. Casa Grande Apartments. 762-5725.

ONE or two bedroom apartments, pool, laundry, near Tech, TI and Town. No children. No pets. 1903 14th St. 765-7911.

SMALL apartment, married Tech couple. Tech two blocks, no pets, no children. $115 plus electric. 799-7419.

2 BEDROOM, 2 Baths. All conveniences. Washer-dryer. Patio, gas grill. 2 Pools. 2 Tennis courts. Cable T.V. $280. Kings Park. 6302 Elgin. 795-4146.

INNCREDIBLE Apartments, reduced summer rates. 1-2 bedrooms, pool and putting green. Manager Apt. 1, 744-0600, 1802 6th.

ATTRACTIVE 2 bedroom duplexes near Tech, air-conditioned. University Rentals, 799-1321.

SUMMER Rate. 1 bedroom, Near LCC & Tech. $150 monthly + electricity. 792-6403, 792-2128.

1, 2, AND 3 bedrooms, furnished, unfurnished. Mobile homes. 799-9276.

CLOSE to Tech, large two-bedroom, two-bath. Townhouse-style apartment, ref.-air, all built-ins. All bills paid. $300.00 per month, $200.00 deposit. 2217 5th street. 795-5566.

CIRCLE ME! 2 bedroom studio. $235-$265. laundry, pool, trees! Near St. Mary's, Methodist. 4021 21st. 763-6151.

STUDENTS. Accepting fall applications for efficiences, 1 bedroom, 2 bedroom (1/2) block East of Tech. 1612 Ave. Y. Honeycomb Apartments. 763-6151.

SIMPATICO apartments, 4306-B 23rd. Spacious one and two bedrooms, fireplace, backyard, close to Tech, near Maxey Park. 792-2554.

UNDER NEW MANAGEMENT RENOVATION IN PROGRESS
Spacious 1 & 2 Bedrooms
Furnished & Unfurnished
$200-$232, $230-$275
BILLS PAID
Carpeted, Draped
Disposal, Dishwasher
Laundry, Pool, Courtyard
FOXFIRE APARTMENTS
4303 19th 795-4221
(By Jacon)

SUPER Neat— one bedrooms, good floor plan, convenient location. Dishwasher, disposal, $170-$180. Easy Way apartments, 1913 8th. 762-5725.

1 Bedroom, refrigerated air, shag carpet, 3 large closets, reasonable. 762-5392, 793-3580.

HIGHLAND TWINS NEWLY DECORATED DUPLEXES
2 Bedroom, shag carpet, range and refrigerator, most with garages. Maedgen, Wilson, Coronado schools. Furnished & unfurnished. $155 up + bills
OFFICE, 3835 34th 792-2749

SPECIAL SUMMER RATES
Ultra Modern Ultra Nice
CEDAR WOOD APARTMENTS
2013 5th Street
Efficiency and one bedroom, $130 and up. Pool, private parking, dishwasher, shag carpet, near Tech, no children, no pets.
763-6571

SPANISH FLAIR BRIERCROFT MANOR
- 1,2 & 3 bedrooms (some unfurnished)
- Patios or balconies
- 2 heated pools; laundries
- Beautifully landscaped
- Quiet street near Loop
- Sensible rents (heat & hot water paid)

1300 Block 65th Drive
745-5344

TWO, Three, and Four room. $75-$175. Bills paid. No pets. Norman Realtors, 795-9514.

GREEK CIRCLE LIVING
2 br studio, lots of living area. Enclosed patio, all electric kitchen.
New World Apartments
4306 16th
795-6583

NICE, furnished apartment. 2313 Broadway, rear. $190, bills paid. 799-2628 or 747-1681.

LEASE FURNITURE
1 BEDROOM APARTMENT FOR AS LITTLE AS $32 MONTH
J-C-N FURNITURE
Temporary Showroom
2402 1st Street
(OH University)
793-0510

CHOICE APARTMENTS
* 2 bedroom furnished or unfurnished
* Washer and dryer connections
$200 and $235
6517 Ave. T 745-4757

VERY QUIET 1 bedroom, shag, paneled, ample closet space. Designed for professional adults. 763-8398, 1602 Ave. R.

FURNISHED Apartment, carpeted, close to Tech, no kids, pets, pay bills. 744-6807.

LARGE two bedroom, shag, central air, block Tech. Inquire 1619 Ave Y.

BUDGET Pleaser! Honeycomb Apartments. 1612 Avenue Y. 1 bedroom $170. 2 bedroom $240. All bills paid. Pool, laundry. 763-6151.

SUMMER Rates — Near Tech, Med School. Efficiency apartments. Shag, paneling, dishwasher, disposal, pool, laundry. 747-1428, 744-3029.

TWO Bedroom, 1 1/2 bath, $280. 2 bath, $290. Bills paid. Infants & small pets. Barcelona Apartments 5416 50th. 792-4246.

SUMMER Rates. Near Tech. Touchdown Apartments. 1 & 2 bedrooms. Shag, dishwasher, disposal, pool, laundry. 744-3029. 765-7671.

1 BEDROOM furnished self-cleaning oven, disposal, dishwasher, all bills paid. No pets. No children. $220 monthly. 1610 59th, Apt. 1.

SUSANN, 301 Ave. U, large 2 bedroom studio, all built-ins, near Tech, $210 plus electricity, pool. 747-1741, 747-2856.

LARGE 2 bedroom apartment. Near Tech. $200 monthly. Villa Marquis, 1978 5th Street. 744-3922.

ONE AND Two bedroom furnished apartments available. No lease required. All bills paid. Sleepers available. Lexington Apts. 795-1335.

SUMMER Rates. Near Tech. Where It's At Efficiency Apartments. Shag, paneling, dishwasher, disposal, pool. Laundry. Bills paid. 744-3029.

SUMMER Rates! Now leasing, new 1 bedroom furnished apartments. Near Tech and downtown. 747-4569.

TWO bedroom duplexes. Furnished or unfurnished. $170—$195. 793-0257.

65. Furnished Apts.

COMPLETE STUDENT COMMUNITY ENJOY OUR SUMMER RATES
Furnished efficiencies, 1 & 2 bedrooms, studios & flats, $140-$225.
Dishwasher, disposal, Pool & laundry
Excellent location
J-BAR — 2602 8th St.
J-BAR-J — 2410 8th St.
MARK IV — 2210 Main
KON TIKI — 2318 2nd Place
EAGLES NEST — 904 Ave. R
763-1494 office 2410 8th St.
New Taking Deposits For Fall!!
JACON

NICE 1 bedroom aprts. Close to Tech and downtown at 9th & S. Married couples, graduate students, or professional singles. $165 + elec. Mgr No 13, 762-3909.

SANDPIPER. The luxury efficiencies for a nominal price. White paneling, shag, full size kitchen & bath. 1602 Ave R. 763-8390.

DUPLEX, 3425 70th Dr. 2 bedroom, 2 bath., fireplace, all built-ins, washer and dryer, $295, water paid. 747-6262, 762-2886, 792-7298.

MICASA: 4705 66th, best apt. for the money in town, large 2 bedrooms and 1 bedrooms. Washers and dryers, close to Mall, immediate occupancy, 797-9594.

1 BEDROOM — $170 + electricity. Off-street parking. No pets. Married couples only. 762-1018.

SUMMER Rates. Now leasing new one bedroom furnished apartments. Near Tech and downtown. Call 747-4569.

TWO bedroom, furnished duplex. Near Tech and downtown. $220 plus electricity. Call 747-4569.

CIRCLE Me! 2 bedroom studio. $235-265. Laundry, pool, trees! Near Saint Marys, Methodist. 4021 21st. 763-6151.

NICE, clean, quiet. Single only! No pets. Close to town. 799-2641, 795-4580.

5016 KENOSHA
SUPER NEW & SUPER NICE
Very large one bedroom with fireplace, neat furniture, miniblinds, earth-tones, laundry facilities, and cabana. Now leasing to couples or professional singles.
797-3275

1 BEDROOMS. $175, $185, $195, air conditioned, bills paid. 1901 41st. 795-3896, 799-5908.

1-2 BEDROOMS
Private patio-balcony, fireplace. Laundry. All electric. Convenient to Tech. Summer lease.
RISING SUN APARTMENTS
90F Ave S, 762-5725 or 747-4790

NEAR Tech: two upstairs, one bedroom apartment, $165, all bills paid. Immediate possession. 797-4251, nights. 792-1158.

SUMMER Rates: west of Tech. Embers Townhouse, 3 bedroom, 3 bath, $310. 799-3230, 747-1969.

$225-$275 MONTH
Bills paid! Most unusual 1 or 2 bedroom furnished. Dishwasher, garbage disposal. Shag carpet.
DORMIR APARTMENTS 6502 AVE P Manager No 6
745-3356 792-1945 792-1321

ONE bedroom, GE kitchen, frost free refrigerator, queen size bed, recliner, carpet, drapes. $184 + electricity. No children or pets. 745-7525, 797-5522.

2222 15TH. 1 BEDROOM, refrigerated air, new carpet & paint. Bills paid. No pets. $170. 795-6367.

NICE, clean 2 room efficiency, $130 plus electric. Deposit required, call 799-6575 after 6PM.

ONE bedroom, 5434 40th. Carpeted, 1 year old. $170 + electric. 792-0392.

SUMMER Rates — Near Tech. Inn Place Apts., efficiencies. Shag, dishwasher, disposal, laundry, pool. 744-3029, 799-2169.

EFFICIENCY, near Tech. Newly decorated. Electric kitchen with disposal. Single. $115. 2104 14th. 762-8775.

LARGE 3 bedroom, 1700 sq. ft. Dishwasher, W/D connection, ample closet space, covered carport. $300. Cantebury Apts. 4401 20th. 795-6583.

SNOOTY FOX — Contemporary one bedroom, paneled, shag, large closets, designed for professional adults. Office — 1602 Ave R, No. 105. 763-8390.

CAVALIER CAROUSEL
- 1 & 2 bedroom apartments, $180-$270
- Swimming pool
- Laundry facilities
- Reserved parking
- Good location

1702 Ave R, no. 4 Call 765-5184

ONE bedroom, bills paid, no children pets. 1604 Ave O, call after 5:30M. 765-7981.

SUMMER Rates. Under new management!! Efficiencies. Total electric kitchen. Laundry facility. Near Tech. Now leasing. Dorel Apartments, 1912 10th. 747-1481, 799-7234.

PRIVATE Efficiency, living room, bedroom combination. Bath, kitchenette. In Carlisle, West 19th. 797-0216.

FURNISHED efficiency. College area. Fully carpeted. $80, bills paid. 763-1367.

2411 45th 2 bedroom, refridgerated air. $190+, 792-7835, no pets.

ENCOUNTER Apartments, The Summer Place. 2 bedrooms. 1914 5th Apt. 1. 763-3677.

RIVER Oaks, large 1 bedroom, all built-ins, $180 plus electricity, pool, laundry. 1303 65th Drive. 745-2539; 747-2856.

DUPLEX, 3 bedroom, yard, off-street parking, redecorated, 4204-A 35th. 799-6842.

TWO bedroom, 1 1/2 baths, fenced patio, central heat-air, off street parking, $275 + utilities. Inquire at 5431-B 40th. 797-2231.

2 BEDROOM mobile home, furnished. No children. No pets. Electric + deposit. 762-5787.

LARGE luxury efficiency apartment, newly remodeled, near Tech, $165 monthly, bills paid. 765-8015.

ONE bedroom, bills paid, $130, plus deposit. 892-2025.

1 BEDROOM efficiency, newly decorated. New appliances. $165 + electricity. 2306 30th. 744-7619.

CUTE efficiency apartment, $125. $50 deposit. Bills paid. 2606 31st. Peggy, 799-1358.

ONE bedroom carpeted duplex shown by appointment only, call 747-6265, near Tech.

SUMMER rates, near Tech, Centaur apartments, 1 and 2 bedroom, dishwasher, shag, paneling, pool. 744-3029; 765-7186.

TAURUS SUMMER SPECIAL
BILLS PAID, CLOSE TO TECH
Free cable, off-street parking
June 1-Aug. 18
reduced monthly rates
- 1 Bedroom, unfurnished, $185
- 1 Bedroom, furnished, $195
- 2 Bedroom furnished, $240
- 2 Bedroom unfurnished, $215

Dishwasher, carpet, drapes, clean and nice, resident manager.
1915 14th 763-8133 765-8548

EFFICIENCIES—Singles, couples only. No pets. Close to southeast Loop. Bills, pool, shelter, quiet. $130—$145 plus deposit. 2241 East 47th. 763-7482.

SUMMER rates, 1 or 2 bedrooms, dishwasher, pool, near Tech and downtown, 795-0536.

LABASS — 1802 66th, 2 bedroom, quiet, no children, or pets, laundry facilities, $235 plus elec. or special low rates. 745-2805, 795-6367.

2 ROOM apartment, adult only, no pets. 2403 22nd.

$100-MONTH, $50 deposit: Furnished: One-bedroom, near Tech, garbage, sewer, water paid. 2224B 8th Street. 762-4551 afternoon.

65. Furnished Apts.

GREAT summer discount. Extra large one bedroom, close to Tech, Reese, hospitals. Dishwasher, disposal, shag carpet. Extra large walk-in closets. Just painted. 793-1927, 4301 16th Apt. 4. xlo

STUDENTS-near Tech, large, clean, two bedroom duplex. No pets. 795-3647.

2121 MAIN, extra large 2 bedroom, study, carport, fenced, $265 bills paid. 795-3786, 762-2415.

NICE large 3 room apartment, 2121 Main, $185, bills paid. 795-3786, 762-2415.

2007 AVENUE V. 1 bedroom. $140 + electricity. For appointment & application. Southwest Terrace, 3201 35th. 1 bedroom, $160 + electricity. 795-9699, 762-0505.

SMALL house for one working person, $125, bills paid, $25 deposit. 792-1501.

VARIOUS efficiencies and 1 bedroom apartments from $115 to $165 a month. Call 797-1157.

ELKHART Apartments, 1 bedroom, nice, large. $150, plus electricity. 1624 A Elkhart. 792-6403.

GREAT garage apartment, $115. Kids, pets, students, OK. A-1 Referral Fee. 763-5622.

1/2 BLOCK Tech. $110, bills paid. Couples, students ok. A-1 Referral Fee. 763-5622.

NOW LEASING TOLEDO TERRACE APARTMENTS
4619 66th Street
2 bedroom, furnished & unfurnished. No pets-children, washer & dryer in each. Near South Plains Mall.
793-0855, 792-1228, 795-2344

1 BEDROOM, partly furnished. $115, $50 deposit. 215-B East 36th. 792-3312.

STONEBROOK—1809 14th. New ownership. Remodeling. One bedroom. New carpet, pool, laundry. Close to Tech, downtown. $170 + electricity. 763-9782, 747-2856.

$159.50 EXCEPTIONALLY nice efficiency. Air, quiet, spotless, bills paid. Single. 2301 18th.

1003 R. 3 room, $165. No children, pets. Bills paid. Air-conditioner. 745-5540.

2117 B. 7th, $100 MONTHLY; 907B 40th, $130 monthly. 747-3091, 745-7647.

GOLDEN OAKS SQUARE
Contemporary Designed for young people!!!!
SUMMER RATES
2 bedroom Furnished
508 Avenue S 763-6116
Manager at 2002 5th

ONE Bedroom, recently remodeled, 1201 36th, $150 plus gas and electricity. 797-5572.

KEEN FLOOR PLAN.
Efficiency, 1 BR, gas barbeque, courtyard, laundry, Hollywood baths. Summer lease. Near Tech.
GHETTO APARTMENTS
2121 7th, 762-5725 or 747-4790

REAR Apartment. Students. Near Tech. Air; Central heat. Remodeled. Water paid. $150 monthly. Taking applications now. 744-3661.

ONE bedroom, $150, bills paid, large closets, redecorated. Now taking applications. 747-9464.

ELEGANT one & two bedrooms. Fireplace, built-in appliances. Private patios. Conveniently located in nice residential area. 792-8426, 3115 35th.

WASHINGTON SQUARE
4408 21st
1 or 2 bedrooms, 1 1/2 or 2 1/2 baths, furnished, refrigerated air, electric kitchen, fireplace, pool, bills paid. $330 Up.
792-2749

GARAGE apartment near Tech. Prefer 1 person. No pets. 765-6166.

LARGE one bedroom, close to Tech and downtown, off street parking, laundry facilities. $175, plus electricity. 1918 9th. 744-7712.

ATTRACTIVE 1 and 2 bedrooms, apartments and houses. Near Tech and town. Bills paid. $105 — $250. University Rentals. 799-1321. No fee.

BRIERCROFT MANOR SPANISH FLAIR
1 and 2 Bedrooms
Furnished & Unfurnished
- Heated Pool
- All Modern Convenience
- Beautiful Grounds

3221-B 65th — 745-5344

POCO
- Efficiencies, $135 Up
- 1 Bedroom, $175 Up

ADULTS, NO PETS
Near St. Mary's, Methodist. Prior availability.
4501 BROWNFIELD DRIVE
(Block South of Brownfield Hwy.)
799-2274 Member LAA

AIR Conditioned, 2 bedroom, $170, fenced. Kids, pets, singles OK. RHD, fee. 763-4621.

SUMMER is almost here. Why not take advantage of our summer rates? Ultra-modern 1-2 bedroom and efficiencies. All units have dishwasher

Rentals

69. Office Space

METRO TOWER
In the center of things downtown. Single offices to full floor suites. Bank, Stock Brokers, Restaurant in building; 3 additional floors now remodeled and ready to occupy. Ample parking. Come and see, open daily.
763-4597
3220 Broadway Suite 1109

OFFICE suite — Avenue Q — Large main area, 3 offices. Available now! 744-4505.

SINGLE offices or suite available, near Loop & Indiana. All services included. Call Martha Farmer, 797-3275.

Real Estate for Sale

74. Business Property

HEAVY Equipment Sales & Service complex. Includes: 7 bay repair shop, large parts storage, paint shop, offices, 15 acres land. One of the better facilities in SW U.S.! Excellent Lubbock location! Medium 6 figure price. Bass Elliott, J.W. Chapman & Son, 799-4321.

19,560 SF MASONRY Building. M-1 zone. Includes: paved outside storage & 2000 SF office space. Previous use-water pump manufacture. Located 501 East 42nd. Bass Elliott, J.W. Chapman & Son, 799-4321.

OWNER will carry paper! 65,000 SF building complex, outside city limits. Rail. Outside storage. Suitable for manufacture, warehousing, sales & service. A bargain at $5.38 per SF. Bass Elliott, J.W. Chapman & Son, 799-4321.

ATTENTION: Manufacturers, Training Institutes, Businessmen, Educators, Storage companies, etc.: we have what you need! Half way between Post and Snyder, 5 miles off Highway 84 in the Fluvanna Community, we have a 12 room school house with a 300+ seat auditorium. Adjacent to the school is a new gymnasium (100 x 125 x 25). Both buildings in excellent shape. School has not been used for 2 years, but modern improvements were made before it closed. 2 Acres adjacent to building if expansion is preferred. On Snyder city water. Easily accessible. We also have a gas storage tank & pump. Will LEASE OR SELL! Please write or come see & make offer.
Fluvanna Agricultural Co-Op
Box 37 Fluvanna, TX 79517
Tom Donaldson, Mgr. 915-573-6074

EXCELLENT Commercial Property near South Plains Mall. 24 hour answering service. 763-7376.

OFFICE Trailer for sale. 12'x55'. 3 rooms, with bath & shower. Central heat, day — 747-4507. Night & weekend 744-1752.

C-4 ZONED. Over 1 2 acre, corner lot on Ave A with service station. Excellent traffic count. Call Don Baker, 747-5373, Jeff Wheeler Realtors, 795-5221.

FOR Sale or trade. 2 adjoining lots on Slaton Highway, near Lone Star Ford Trucks. Commercial zoned. 762-2970 days, 866-4879, nights.

FOR Sale: Commercial building, 8 ft. overhead door. Near Lubbock. Joe Ellison-Scott, Realtors. 799-1880.

BROWNFIELD HIGHWAY-sell or lease, fenced yard, 100' frontage or will build. 792-8269 or 795-6665.

LARGE house o corner of 19th and Joliet, block East of Methodist Hospital, zoned AM, my residence. 792-8269 or 795-6665.

C-4 with 6600 sq ft building on prominent street, hall parking. Morris-Mercer Real Estate. 792-4606.

100X100 lot at 4th & Vicksburg. Potential A-1 zone? Priced $13,000. Margaret, 799-6909. Edwards & Abernathie, 792-5166. Bernice Turquette, Manager.

EXCELLENT location. Directly across from Mall. Slide Road — Loop 289. Five acre and smaller tracts. 763-7376.

jeff wheeler REALTORS
3302 34th
APARTMENT COMPLEX
12 units $25,000 annual income. High rate of return. Only $149,500
DUPLEX SITE
Excellent location to have duplexes custom built. 66th & Hartford. Choice lots available.
13th STREET
Two buildings for sale on 50 foot lots to settle estate.
40 ACRES
with irrigation. Nice home surrounded by big trees. 8 stall barn & arena. 30 minutes from Texas Tech.
JEFF WHEELER 799-5225 6-12

75. Income Property

61-UNIT APARTMENT COMPLEX WEST LUBBOCK
Eleven years old. Excellent condition. Good tax shelter. Positive cash flow. Call:
ARLEN WESLEY
792-4393 799-1180
Jim Wills, Realtors

OFFICE Building, sale or trade. West Lubbock location. Full occupancy, good cash flow, investor or owner occupant. 799-2737, nights 797-1617.

12-UNIT apartment, clost to Tech and downtown, $1500 a month income, under $70,000. Elliott Gotcher Real Estate. 793-1180.

$435 MONTH income. Near Tech, rented, new paint, new roof. Chris White Realtors. 792-6271.

8 RENTALS complex, block Tech, furnished. $800 income. $49,500. Owner Ford Robertson, Realtor. 799-6321.

LOW Equity, low closing cost, assume 8% personal note, 3 furnished 1 bedroom units, super investment with good cash flow. Irwin Realtors, 792-6373, 799-8904, 744-2880.

SALE by owner: Duplex, 2 bedrooms each side, $17,500. Norris Realty Co-op, 793-0791.

SOUTHWEST, no qualifying, sharp 3 bedroom house, $6800 equity, $181 a month, now leased for $275, new carpet, appliances, air conditioner. Connie Shelton Realtors, 797-6964.

THREE unit apartment, excellent location, needs repair, need to sell, owner. 799-2678.

50,600 SQUARE FEET LUBBOCK SHOPPING CENTER
1977 Gross income $76,723. Major credit tenants with 5 years remaining lease term. Occupy 65% of space and provide 65% of income. 12% indicated return on free & clear basis. Asking $385,000. Principles only. Bass Elliot, Commercial Department, J.W. Chapman & Sons, Realtors, 799-4321.

SEEKING limited joint venture partner to purchase shopping center located in large Southwest city. Experienced successful co-partner will contribute cash, expertise, and management. $750,000 for 50% equity. Will withstand utmost scrutiny. Principles only. Bass Elliot, J.W. Chapman & Sons, Realtors, 799-4321.

Income property available, $529,900-$450,000, 70-90% financing. Excellent AM lot available, too. We need other listings. 5-18

University-City REAL ESTATE 793-3111 B. M. Hogle, Broker MLS 2304 INDIANA
Residential Investment.

77. Acreage

RANCHO VERDE ESTATES
(By Developers of Papalote Estates)
Exclusive 1 acre homesites. Highly restricted in suburban subdivision. No city taxes. Frenship school district. Call your builder or phone:
793-0240 792-3744
(Inside fence at 82nd & Hayloft Rd)
5-20

"We're having open house at school. Now you'll have a chance to meet my teaching machine!"

Real Estate for Sale

75. Income Property

INCOME Property, needs fix-up. As is $37,950, near Tech, $11 sq ft! Morris-Mercer Real Estate, 792-4606.

SUPER Investment! 3 furnished rental units. Clean and well-maintained. $22,500. Call Donna 745-2030. Griffeth-Richerson, 793-2401.

76. Lots

SLATON — 20 residential lots, Hood Addition, restricted. 58' frontage. $2250 each. Slaton Lumber, 828-6255.

C-2 lots, excellent office locations. South Loop 289. H & A Properties, 745-7401.

THE COLONY
Inside the wall, seven highly restricted residential lots, 2 duplex lots left on 18th. See at 19th Street and Slide Road.
ROY MIDDLETON REAL ESTATE
797-3275

TWO choice lots for sale or trade in Medical Zone. 3810 and 3812 24th St. Call 797-6667 after 7PM.

C4 LOTS zoned, automotive uses including used car sales. Near Mall. 763-7376.

PAPALOTE Estates — luxury size suburban homesites. Highly restricted development. Frenship School District, by owner. 792-3744.

FOR sale by owner, corner lot in Lake View heights. South of Lubbock City limits. Cooper School District. Call Jimmy Land, 765-8522 or 795-1230.

DUPLEX Lot, Melanie Garden. 3305 79th. 795-6044, 797-0862.

15.2 ACRES, ideal for apartment or duplex-fourplex development. Property fronts access road of Loop 289 W. 19th St. Phone 713-496-2320. Neil L. Vaughn & Associates.

APARTMENT Site on 66th Street. Morris-Mercer Real Estate, 792-4606.

REDUCED!! Need quick sale! Lot in Lubbock Country Club. Nice view — developing area! Lonnie Ellis, 792-6993. Century 21. Carl Sanders, Realtors, 797-4251.

77. Acreage

COOPER School, 3 bedroom house, good well, horse barn, 3.3 acres. Call Earl, 799-5471. Elliott Gotcher Real Estate, 793-1180.

50 ACRES East of Tahoka Highway fronting on 82nd St. Prime developement possibilities. Excellent investment opportunity. Call The Osborne Company, Realtors, 744-1451, 799-2661.

5 ACRES, 1 1/2 mile NW of city limits. 15 minutes to TI, Med School, Reese AFB. Restricted to new residential. $2500 down. Balance 7 years. Commercial Department, J.W. Chapman & Son, 799-4321.

WEST OF CITY
21.2 acre tracts or larger. New houses or large mobile homes. Good land, all weather road. Natural gas, telephones, and electric lines on property. $1950 per acre. Some tracts with wells (no pumps) $1500 extra. Small down. Sold and financed by owner.
866-4453

NO Down GI. Charming three bedroom, two bath, two car garage, isolated master, 1 acre, storage building. Roosevelt Schools. $35,000. Ronie Foy & Associates, 792-2846.

TEXAS veterans land, north east Lubbock county. 1/4 minerals. $500 per acre. Dave Anderson, West Texas Realty, 747-4691.

10 ACRES on Indiana, great potential. Call Ed Elliott, Elliott-Gotcher Real Estate, 793-1180.

10.9 ACRES 2 wells, 1 1/2 mile south Slaton golf Course, $1250 per acre. 828-6972.

10 1/2 ACRES West of Lubbock, equity reduced to $2000. Payments of $100 per month. Hurry! Elliott-Gotcher Real Estate. 793-1180.

2 ACRES residential—3 1/4 miles east of New Deal on pavement. Highly restricted. Gary Tunnell, 795-0325. Charles McCown, Realtors, 792-6206.

5 ACRE Tract suitable for homesite. Northwest of city. No mobile homes. $1750 per acre, $1000 down, $100 monthly. Pat Garrett, Owner, 795-0611. Nights 792-8714.

TWO acres, very nice 3-2-2 home! Refrigerated air. Ralph B. Mabry, 797-6726. Malcolm Garrett Realtors.

C-3 LOTS at 34th & Frankfort Ave. Plated & prorata paid. Ready to build on. TBA store. Plumbing service. Call John G. King at J.W. Chapman & Sons 799-4321.

W. 50th RANCHETTES
1 1/4, 1 1/2, 3 3/4 or more A. tracts. Excellent mobile home-residential sites. 5 minutes-Loop 289. EASY TERMS — OWNER FINANCED.
765-5551 792-7755 765-6106

TEXAS Veterans: Call me to obtain your eligibility. Dave Anderson, West Texas Realty, 747-4691.

2 ACRE TRACTS, out of city limits, no deed restrictions. Will carry paper. Pat Garrett, Realtors, 795-0611.

15 ACRES Veteran's Land. West of Lubbock. $950 down, 6% interest.

4 1/2 acres west of Lubbock. $1350 per acre. Small down payment.

1 acre restricted homesite north of Lubbock. New Deal school.

84 acres North of Anton. $550 per acre.

Call Bobby Day, Century 21
Day-Mantooth & Rather
792-2128, 795-3227, 765-3110

ACREAGE possibilities unlimited, a rural 90.6 acres with water near Smyer TX. Owner will carry the note with 29% down. Call Century 21, 797-4381.

20 ACRES, perfect homesite, with 15 acres natural grass, 5 acres cultivated. 5 miles N. of Shallowater on County line Hwy. $18,000 cash or equity and assume GI loan. 505-257-5168 or 505-257-5367.

Real Estate for Sale

77. Acreage

2.4 ACRES near Anton, reduced to $15,000. House has storm cellar, all storm doors-windows, has 5 other buildings. This is a good place to retire, raise hogs, chickens & rabbits. Anton's Rabbit Plant is killing 1,000 rabbits daily! Mitchell Real Estate, 797-7040. (806)997-6471.

5 ACRE, 3 bedroom, 1 bath, near Shallowater. Two wells, maintenance building, fenced, paved. Braxton Hamplen Realtors, 792-3886.

ALL Cash, contractor needs small acreage outside city stack lot. 744-5221.

NO down — VA, 2 1/2 acres, 2 bedroom, Southwest New Deal, ideal starter home in mid $20's. Red Carpet Hennig & Co., Realtors, 795-0661.

9 ACRES, Southwest Lubbock. Norris Realty Co-op. 793-0791.

SMALL tracts suitable for new houses or large mobile home. Shallowater schools. 37 acres, New Deal school, native grass, small lake, 1/2 mineral, owner financed 29.8 acres, well, 3 hook-ups, southwest of Reese, terms. 1 acre west 34th owner financed. Mrs. Harold Ball 746-5399 or 863-2712. Ball Real Estate.

1280 ACRES Kent County, Texas. $135 per acre. (817)-325-8047. Mineral Wells, Texas.

DESIRABLE Location, SW city, excellent homesites, restrictions, 3 or more acres. 795-3427.

15.94 ACRES north of City. Lots of improvements, priced to sell. Hulen J. Penney Realtor. Lynn Zickefoose, Sales, 744-7038.

39 ACRES on pavement 3 miles from Loop 289, lays flat and square, $1250 per acre. Terms. Rick Canup, Realtors, 793-0677, 795-8643.

70 ACRE Tracts, 296 choice acres, great developmental potential. Owner will sell all or break up in 70 acre tracts. Call Pat Burk at Homes Realtors, 793-2541, 792-9792 evenings.

80 ACRES in Colorado, price $8,500. $500 down and payments of $105.76 per month for 10 years. Also will trade. 792-8269 or 795-6665.

5 ACRE tract tucked away between farm flavor and luxury rural excitement. Includes well and gentle terrain. North Frankford. Murfee, Realtors, 765-8015.

HORSEMAN'S PARADISE
2 1/2—5 Acre Homesites. 10% down. All utilities including water. Good restrictions on pavement & school bus to Frenship School. 2 1/2 mi. west of Frankfort Ave. on Erskine Road.
WARNER HAGOOD
795-1711

COUNTRY Home. 3 bedroom, 2 bath, 1 acre, FM 1585 near Slaton. 828-4239 after 6PM and weekends.

FRENSHIP school, lovely country subdivision, 1 acre or more, horses, cows, will build, terms available, 24th Street, 2 miles West of Loop 289. Ellison & Scott Real Estate Office, 793-2575.

COMMERCIAL Livestock Operation. 4 Acres, excellent 3 bedroom house, two wells. New Deal schools. Two acres, 4 bedroom brick. Cooper schools. Paul Mackey, 792-5774, Irwin Realtors, 792-6373.

2.5 ACRES — 114th & Tahoka Highway, mobile home & well. Call Debbie, 792-7057, or Associated Builders, Realtors, 797-4147.

50 ACRES East of Tahoka Highway fronting on 82nd St. Prime development possibilities. Excellent investment opportunity. Call The Osborne Company, Realtors, 744-1451, 799-2661.

380 ACRES improved pasture, at Cross Plains, Texas. Coastal meadows can be irrigated from a 300 gallon per minute well, water is only 20 ft. from surface. Carrying capacity of 100 cows. Terms. Call Betty May, 745-3383.

7 ACRES, nice house, near Lubbock, $45,000. Norris Realty Co-op, 793-0791.

ENJOY country living in this 2 bedroom country kitchen home on 2.5 acres, New Deal area, will trade. Call Mae Bell Boone, 792-5588. Red Carpet Hennig & Co., Realtors, 795-0661.

78. Farms—Ranches

159 ACRES. 100 Ft. inside city limits. Close to Loop. Ideal for manufacturing. Will sell all or part. $1500 per acre. Call Bobby Day, Century 21, Day-Mantooth & Rather. 792-2128, 795-3227, 795-3110.

160 ACRES N. of Denver City, will GI.
240 ACRES SW Brownfield, good water.
160 ACRES N. of Idalou, 4 wells.
160 ACRES S. Kermit.
10 ACRES in Slaton.
1 ACRE W. 34th.
Ellison-Scott, Realtors
793-2575

FARMS and ranches, all sizes and areas. Call Homes Realtors, 793-2541. Mike Mitchell, 828-5878. Nights & Sundays, 495-3104.

47 ACRES — equipment — Lubbock — well — 17 acres cotton. Chris White Realtors, 792-6271.

WILL Pay cash for 80-160 acres within 25 mile radius of Lubbock. Dave Anderson, West Texas Realty, 747-4691.

191 ACRES, 5 wells, underground irrigation, modern farmhouse, mature trees, numerous improvements, 1-3/4 miles north of Canyon Gin on FM-1789. Pat Garrett, Realtors, 795-0611. Mark Beavers, 797-1781.

2.9 Acres, Canyon Community. 3 bedroom 1 1/2 bath brick home + 4 rental units bringing in $700 per month.

160 Acres in west Lubbock County, reasonable down payment.

Lubbock County, 240 acres, good 8-inch well, 3 bedroom house, $800 an acre.

191 Acres at SE corner of Tahoka Hwy & 1585. Exc. for subdivision.

HURLBUT & HOLDER
1802 Ave. Q. 762-0337
H.V. Stanton 799-6717

DONLEY CO., 1616 Acres.
DICKENS CO., 215 A., $250 A.
DICKENS CO., 2420 A., 1 irr. well, windmill, creek, 3 BR house. 1400 Cult., 1020 Pasture.
DICKENS CO., 165 A., 3 BR brick, 2 irr. wells, creek. 135 Cult., 30 Pas.
PARMER CO., 160 A., all cult., 2 irr. wells, 1/4 minerals.
DEAF SMITH CO., 329 A., all Cult., 4 irr. wells, 1/2 minerals.
IRWIN REALTORS
792-6373 Nights, 799-3073

Real Estate for Sale

78. Farms—Ranches

88 1/2 ACRES, 6 1/2 miles west of Littlefield. $5500. Texas Veteran Loan. 30 acres wheat, balance improved pasture. 1/2 minerals. Call Ed Elliott, 795-2810. Elliott-Gotcher Real Estate, 793-1180.

190 ACRES, North East of Littlefield, 3 wells, 1/2 minerals goes with sale, call Ed Elliot, 795-2810. Elliot Goacher Realtors, 793-1180.

166 ACRES on pavement north of Lorenzo, 3 wells, lies perfect. (2). 296 acres north of Lorenzo with 4 bedroom stucco house, 30 acre lake, 3 wells. (3). 1542 acres Cochran County, 9 wells, definitely priced right, will sell half or all. (4). 525 acres, Cochran County, 5 wells surrounding 30 acres alfalfa. M.H. Kinard, Century 21 Adobe Realtors, 793-3020, 763-1773-evenings.

88.55 ACRES West Lubbock, $625. Good to divide GI or otherwise. Other good farms and ranches most any size or location. Walter Emery Real Estate, 792-1676.

40-MILE VIEW
5 Acres with unique granite outcrop, sculptured by nature, ideal building spot surrounded by beautiful shade trees. Fantastic breath-taking view. Close to community beach on Llano River for fishing, swimming or building sand castles. On paved road 4 miles from Llano. A rare find with $300 down, $69 month.
Call Collect 915-247-4128

DICKENS COUNTY
397 acres 40 acres young pecans, 100 cultivation, 257 pasture. On pavement $250 per acre. Terms.
164.4 acres, house, good terms, 150 acres cultivation. Good terms, $275.00 per acre.
BEST BUY! 320 acres north of Dickens. Some minerals, windmill, good fence. 100 acres cultivation. $250.00 per acre.
3 Miles West of Spur 189.1 acres, good house, city water, on pavement, $400 per acre.
LES PROFFITT, REALTOR
3403 73rd, Lubbock
792-3709 5-20 **799-7231**

EAST TEXAS PINEY WOODS
100 miles East Dallas, between I-30 & I-20. We are principals & will finance. Sandy, Rolling wooded Recreation tracts, 5-10-20-30 to 530 acres, some with spring creek, lakes, lakesites, utilities. Deer, wildlife abounds. 15-30 minutes to 3 huge fishing lakes. Listings in scenic Franklin, Wood, Upshur, camp, Hopkins counties. Lake acreage & lots, parklike farm, ranches, low taxes. Dynamic growth area. NOTICE: We need self-sufficient licensed sales personnel. Excellent Joint venture opportunities. Write, call, for free brochures, listings. Info. PO BOX 152 George S. Lemon & Associates, Realtors, 75494. Established 1963. Office — 421 West Broadway, Winnsboro, TX. Office 214-342-6114 Nights, 342-6934.

Jerry Barron & Company REALTORS
3060 34th • 792-5158

DICKENS COUNTY 700 acres improved pasture-windmill-tanks-excellent hunting-good financing.
Garza County: 320 acre ranch land-priced at $150 per acre.
Terry County: 340 acres all in cultivation, deep plowed 1978. Dry Land with some financing and possession.
Deaf Smith County: 240 acres-level-very productive soil, excellent water with some financing.
Other good listings in Gaines, Hale, Lubbock, Garza and Dickens Counties.
Durward W. Lewter
AC 806 799-2487 4-11

640 acres with two 8" wells near Seminole. Good sandy soil. $375 per acre. Small down payment and owner carry balance.

1500 acres in Kent County. Part grass and part cultivated. $265 per acre.

2200 acre ranch in New Mexico. 2 Circles of improved pasture. Two 8" wells and eight 6" wells all with pumps set approximately 60' deep. 3 bedroom rock house. A real set up for someone with a small down payment. $191.00 per acre buys the whole.

JACK BOWMAN REALTORS, INC.
3102 50th 795-0601
Houston Pearson res. 799-0213
Jack Bowman res. 797-2222
6-10

COLLINGSWORTH COUNTY
158 acres, 120 acres in cultivation, located near Wellington. This tract is priced to sell.

HOCKLEY COUNTY
195 acres, all cult., 2 irr wells and underground pipe. 1/4 minerals goes with sale. Located near the Arnett Gin.
160 acres, all in cultivation, 3 small irr wells, low down payment with good terms. Located within 5 miles of Levelland.

DICKENS COUNTY
320 acres, 112 acres cultivated, 1 windmill and 1 earth tank, 1/2 minerals goes with sale. Located near Afton.

LUBBOCK COUNTY
123 acres, all in cultivation. Located 5 miles east of Lubbock or 5 miles SW of Idalou. This is a choice tract and is on paved road 1729.

160 acres, all in cultivation, 2 irrigation wells. Located on North University. 1/4 minerals goes with sale.

LAMB COUNTY
80 acres, all cult, 1 irrigation well. This is a good tract of land and priced right. Located near Hart Camp.

FARM & RANCH LOANS
Clay Turner 495-4902
Rex Willis 797-9539
Matt McCall 797-1686
Steve Lee 879-2369
L. T. Davis, Mgr. 745-4105
6-10

J.W. CHAPMAN REALTORS & SONS
Lubbock's Leader in Real Estate
799-4321
3212 34th,
Lubbock, Tex.

Real Estate for Sale

78. Farms—Ranches

160 ACRES, 2 miles South, 2 miles West of Wolfforth. All cultivated, one well. Call if interested. W. H. Nelson, 792-4751, or 795-2836.

320 ACRES on Highway 18 between and Dora and Milnesand, New Mexico. Small improvements, 2 water wells, 140 acres cultivated, balance grass. Priced at $40,000. W. H. Nelson, 792-4751 or 795-2836. Lubbock, Tx.

SACRIFICE section near Hereford. 4-8 inch wells. Strong water. Also 244 A. One 8 inch well. $400 acre. 806-364-0484.

214 ACRES in Reeves County Texas, $60 per acre, loan, for sale or trade, call days, 866-4331, nights or weekends, 866-4460.

NEAR Dumas. Level 306 acres, 2 good wells, pumps, fenced, barn, corral, pavement frontage. Excellent terms. $550 acre. Ernesteen Kelly, Realtors, 763-9316.

FARMS and ranches, all sizes and areas. Call Homes Realtors, 793-2541. Mike Mitchell, 828-5878. Nights & Sunday, 495-3104.

80. Resort Property

HOMES & large landscaped lots in exclusive development on Possum Kingdom. Landing strip adjacent to this 17 acre addition. 817-692-5050. Jane Nail.

LAKE of the Hills lot, 10 miles south of Blanco, Tx., priced for quick sale. 747-2092.

FOR Sale by owner: Luxurious resort home in the upper canyon of Ruidosa. Three levels, completely furnished. Three bedrooms, two baths, two years old, palleled, carpeted, draped. 1800 sq ft. Must see to appreciate. 763-4532.

LAKE-FRONT lot, beautiful holiday shores, Lake Livingston, Texas. Lee, Ellison-Scott, Realtors. 799-1880, 793-2575.

HEY Drifter, Fisherman, Dirt Bike Buff! Feel free, escape manicured yards. White River mobile home, $11,850. Patio and storage building. Murfee, Realtors, 765-8015.

LAKE Brownwood — rock fireplace, $15,500. Morris-Mercer Real Estate, 792-4606.

COMPLETELY furnished mobile home on Lake Brownwood. 250 gal. butane tank, underpening, consider pick-up in trade. 793-1745 or 799-4486.

LUXURY HOME ON LAKE LBJ
60 mi. W. of Austin. 180 ft. private lakefront. 3500 sq ft. informal atmosphere, lg. living room w/high beamed ceiling & balconies, decks over water. 4 bedrooms, 3 1/2 baths, study, gourmet kitchen, gameroom, automated aluminum greenhouse, 2 brick patios, cabana, docks, boathouse, elec. boat lifts, lg. privately fenced yard w/old oaks. Country clubs, golf courses, & landing strip nearby. Priced to sell. For brochure or further details call, **John Greenway at 512-598-2211 or 598-2226**
N-G-D REALTORS
Marble Falls, TX 512-693-4343

81. Real Est. To Trade

1700 ACRES 1 Hour Southwest! $150 37 acres, Loop 289, 12 cents sq. ft.! Money making motel, $40,000 down! (806)637-2863.

82. Real Est't Wanted

NEED to buy clean house in good area. Eigenbacher Realtors, 797-7042, 797-4628.

CASH in 24 hours for your equity!! Dave Anderson, West Texas Realty, 747-4691, 795-6118.

I BUY medium to large equities, quickly and professionally. I will also guarantee sale on a contract basis. The sale of residential property is and has been our business for near quarter centrur. Use our service — we will justify your confidence.
Malcolm Garrett
MALCOLM GARRETT, REALTORS
4212 50th 797-3383

QUICK cash for your equity regardless of condition. B.H. Penny, 832-5088.

84. Houses

INTENTIONALLY Superb! New home by Blair-Hitt, builders. Special attention given to everything. 3 BR, huge den, extra large kitchen. See anytime. 5504-49th. Barbara Rowlett, 795-1240. Charles McCown, Realtors, 792-6206.

BY OWNER
3 BR, 3 1/2 bath, prestigous location. Formal living & dining. Huge den, huge game room, approximately 3,000 SF floor space on aprox. 2 acres. Swimming pool and whirlpool, pool house with bath, 2 apts. rented, $325. Barn, horses permitted. Many trees, 29% down, owner carry note, $145,000.
Call 799-1196.

I BUY EQUITIES
If you have the house—
I have the Cash!
Call George Bond
Thompson & Bond Real Estate
795-4411 799-3511

JUST Call!!! We will purchase your home — cash in hours. Edwards & Abernathie, Realtros. Bob or Bernice, 797-8645, 792-5166.

2124 53rd
OPEN
4-2-2, 2400 Square Feet
New paint, carpet
Refrigerated air
Melvin Harvey
744-5468

POOL & party house privileges!! Quality built — Quaker Heights!! Jan, 799-5024. Edwards & Abernathie, 792-5166. Bernice Turquette, Manager.

VA, FHA. 2720 40th. $37,000. 3 bedroom, sharp. West Texas Realty. 747-4691.

QUALITY — starter 3-1-1 plus many extras; one owner. 1323 46th, $29,950. Gary Tunnell 795-0325. Charles McCown, Realtors, 792-6206.

4 BEDROOM, 2 1/2 bath, formal living-dining, $84,950. Deen Ellison, Realtor. 799-6986.

PRICE REDUCED!
3004 60th
BY OWNER
Monterey-Leftwich
795-5116
3043 Sq. ft. 4-3-2
Only $24 SQ FT.
Large workshop.
Luxury home. Bargain!

4 BEDROOM, 3 bath, gameroom, $84,950. Deen Ellison, Realtor-Owner, 799-6986.

BY OWNER
3004 60th
795-5116
Appointment only
Choice location, 4-3-2, 3043 square feet, Parsons, Evans, Monterey, near bus lines, spacious rooms, 6 walk-in closets, all the extras, large workshop, high 70's. No realtors.

HONEYMOON cottage; 2 bedrooms, unfurnished apartment. Ellison-Scott, Realtors, 793-2575.

FRENSHIP School, 3-2-2 with office, on 1 2 acre. Call Carolyn, 799-8140. Elliott-Gotcher Real Estate, 793-1180.

JUST listed!! 3 bedrooms, 2 bath, double car garage. Sparkling fresh under $40,000. Pat Hobbs, 799-2016. Edwards & Abernathie, 792-5166. Bernice Turquette, Manager.

PRICE Reduced!! Must Sell!! 2314 81st—Oak Park. By Owner. $38,950 or $13,000 equity. 7 3/4% loan, payments $291. 3-2-2. 795-0512 (weekdays after 6PM).

TANGLEWOOD — a "wealth" of excitement awaits you!! "Skylighted," living-dining room, tinkling fountain, atrium, 4 bedroom, music room, gameroom. Large quiet lot. Pat Hobbs, 799-2016. Edwards & Abernathie, 792-5166. Bernice Turquette, Manager.

SPECIALIZING IN COUNTRY ESTATES!
MESA Estates, 121st & Slide Rd. (Cooper)
N. UNIVERSITY Ranchettes, 2 1/2 mi. N. of 289 on University (New Deal)
PAPALOTE Estates (Frenship)
OR WILL BUILD ON YOUR LAND
GENE TURNER CONSTRUCTION
793-3407 5-1

THINKING ABOUT SELLING?
We can GUARANTEE the sale of your home...
FREE MARKET ANALYSIS
...no obligation, Call
Pat Garrett, Realtors
795-0611
THE LISTING SPECIALISTS
We buy equities. 4-27

Tommie Norman REALTORS
Southwest Lubbock
3 BR 1 3/4 Ceramic Baths separate living room Den-Kitchen combination table height bar and pantry. Central heat single garage nice storage house on corner lot.
Income Properties
(1) Triplex 2, 2 BR apartments, 1,1 Br with wood buring fireplace. This could be a handy man's dream good potential at $16,000.00 Corner lot.
(2) Redecorated 2, 2 Br duplexes unfurnished panelled and carpeted+New cyclone divided fence. Income $600 Tenants pay all bills $35,000.00
C-3 Lots
4600 block of 34th -75 x 126.25 priced at $18,750.00 3900 block Idalou Highway 140 x 122.51 - $6,000.00
Acreages
74 acres with 2 Br house 3 irrigation wells plus a domestic well -$1,100.00 per acre 29% down -Near Lubbock
Office 795-9514
Chloe Gibson 792-4247
Sandra Price 795-8483
Gerald McIlroy 745-2853
Maye Rackley 792-7474
Tommie Norman 799-2301
6-13

Real Estate for Sale

84. Houses

DIABLO HEIGHTS
On Lake Amistad
Enjoy Texas recreation living, or investment!
- Waterfront Tracts
- One to 8 acres
- Financing Available

Del Rio Real Estate
Call Today 774-2772 & 775-5008
P.O. Box 180,
Del Rio, Texas 78840 6-4

BEST PLACE for HOME IMPROVEMENT LOANS
AMERICAN STATE BANK
Member FDIC

792-3308
$28,950
NEW BRICK HOMES
3 bedrooms, 2 baths & 2 car garage. Features include carpet throughout, built-in cooking & fenced back yard. Call today & pick your plan. 95% Conventional loans available.
UNDER CONSTRUCTION
CHOOSE YOUR COLORS
Brick 3 bedroom, 2 bath. Features include a large den with fireplace, isolated master bedroom, all the built-ins in the kitchen, refrigerated air, covered patio, double garage & much more. Located on a nice corner lot across the street from a park.
$42,950
SLATON TEXAS
Cute 3 bedroom home. Features include gold carpet throughout, garage & fenced back yard. Only $18,000 FHA or VA.
NEW V.A. HOMES OFFERED FROM $35,500
Action Realtors
3625-34th 6-10

FIRST AMERICAN TITLE COMPANY OF LUBBOCK
"THE PRIORITY COMPANY"
4630 50th Street, Suite 102, Lubbock, Tx. 79414 • (806) 797-3722 6-13

WOLFFORTH
Prestigious new homes by Dick Wagnon
Suburban living, 5 minutes S.W. of South Plains Mall
3 & 4 Bedroom (SOLD)
#1 Bennett Circle $69,680
#3 Bennett Circle 62,100
#5 Bennett Circle 60,500
#7 Bennett Circle 64,480
#37 Bennett Circle 61,360
Open Afternoons-Saturday & Sunday. Presented by
792-4373 IRWIN REALTORS 799-3073 5-6

TOWN & COUNTRY
real estate 3305-81st
793-1395
$19,200, 2-1-1. New Carpet. Low equity. Assume FHA.
$26,500, 3-2-1. All Brick. Equity of $6,750.00 Assume FHA.
$29,950, 3-2-1. Reconditioned, near schools. Will VA.
$34,600, 4-2-0. All brick. 4 bedroom, plus office.
$41,600, 3-2-2. Outstanding family home. Near Schools.
$43,250, 3-2-2. Near Reese. Assume VA or new loan.
Mid 40's 3-2-2, 1938 sq ft. extra nice Den + living Rm.
$44,950, 3-2-2. Outstanding plan. Swing-in driveway.
$53,950, 2-2-2. Gameroom & Storm Shelter. Over 2000 sq ft.
"We also Custom Build any plan"
Russ Baxter 792-9090 Travis Ellis 797-0400 Bill Golleher 799-8628

Camille Berry REALTORS 793-2493
John Wise Berry 792-0235
Margaret Phelps, GRI 797-0051
Suzanne Ehler .....
..... (Leave of Absence)
Camille Berry, GRI 792-0235
MLS MEANS MORE

$29,500 -3/2/2 -Fireplace -Central Heat/Air Corner "doll house" new on market!

$37,500 -LOCATION & DOLLAR VALUE hard to top! 4/2/2 -Brick -Earthtone carpeting.

$49,950 -Over 2100' -FIRST OFFERING -3/2/2 Immaculate condition -Custom drapes!

$63,500 -HAVE YOU SEE IT? 3/2/2 -This is not your average home or location! 6-9

ROY MIDDLETON REAL ESTATE
3403 73rd 797-3275
$28,500
Any type financing will work so let us show you this cute 3 BR with fireplace and nice yard. It is neat as a pin at 1717 39th.
62nd Drive
The right address is important and a beautiful home is nice too. Formal dining, lovely yard. 3-2-2 $59,950.
JUST LOOK
and you will like it. Basement, 3 BR, 2 Bath. Double oven. Trash compactor. Nice corner in Melonie Gardens. $61,500.
$ BR, 3 BATHS
Hargis builds them nice. Formal living and dining, nice den, 3 full baths. Lots of built-ins. All for $75,950. in Raintree.
3213 92nd
For $47,500 you still get a lot of house. 3-2-2. Formal dining. Isolated master. Decorated in soft greens. You'll like it.
LOW EQUITY
Enjoy a new home in an established area. 2 BR, fireplace, extra large kitchen, plenty of storage. You won't believe it. 2006 44th. $32,500.
Harold Burkhalter 799-4894
Martha Farmer 795-8723
Tommy Middleton, Sales Manager 792-4017
Norman Hargis ..... Builder
Roy Middleton ..... Broker
6-10

DAILY OPEN HOUSE
POTOMAC PARK
•8404 ELKRIDGE
•8406 ELKRIDGE
•8408 ELKRIDGE
5:30 'til 8:30 p.m.
Brick Homes From $39,500
LANDMARK REALTORS 799-5032
LANDMARK Realtors — ENERGY EFFICIENT
5-15

Real Estate for Sale

84. Houses

OUR HOUSE? THEIR HOUSE??
HAVE YOU PRICED NEW HOUSES?? Maybe it makes better economic sense to make your present home more comfortable! Add a Room, Modernize a Bath, Enlarge a Kitchen, Cover a Patio, Convert a Garage, Panel a Den.....your possibilities are endless.....so are ours!
Call today for a free No Obligation estimate on any remodeling you might have in mind.....
797-2156 5-21

RUSH PARK 2-STORY— Elegant colonial home has 4BR, 4 1/2 baths, parquet floors, formal LR, formal dining room, 3 fireplaces, den & garden room with nearly maintenance free pool.

RUSH PARK RANCHSTYLE—Large one year old home has 2 fireplaces, 3BR, den, living-dining & gameroom.

QUAKER HEIGHTS—Beautifully decorated 3BR, has sunken den with fireplace wall.

RANSOM CANYON— Mediterranean style, 3BR home has unusual fireplace, many built-ins.

**THE ROLAND COKE AGENCY, REALTORS

Real Estate for Sale

84. Houses

TERRA ESTATES
FRENSHIP SCHOOLS

Home and Grounds for Family. 4 bedrooms, 3 baths, 2 large living areas, on 1¼ acres. Beautifully landscaped.
Call for appointment, after 4pm 799-8622.

5-13

"SONNY BUILT MINE"

SONNY ARNOLD & ASSOCIATES

ENERGY SAVER HOME

LOWER UTILITY BILLS

"BEAUTIFUL BEGINNING"
What a way to start that new marriage. Your own brand new home with 3BR, 2 Bath, Red. Air, Fireplace, 2 Car garage and a energy saver.

"CHOICE"
locations convenient to T.I. and Reese. Quality built & proudly decorated. Features include 3-2-2, heat pump, all wood stained cabinets, ash paneling, fireplace, built-ins, Texas size closets, marble top vanities in large baths and covered patios.
Call Today.

WE WELCOME TRADES
2350 34th St
792-5171 24 Hours 6-10
"SONNY SOLD MINE"

Baumgardners 795-4383

MATADOR REALTORS
5602 Slide Road Lubbock, Texas 79414

- BEAUTIFUL COUNTRY HOME! 3-2 brick, FP, ref. air, 3 acres, well. Fine financing. Off US62 at Ropesville. OPEN HOUSE — SUNDAY.
- BRAND NEW! 3-2-2, brick, FP. 3221 91st. A very best buy at $44,250.
- LOVELY Comfortable family living. 3-2, brick, FP. Immediate occupancy. 4806 44th.
- 8 MILES SOUTH OF MALL on Slide. 3-2 on 2 acres, Cooper Schools. $54,000.
- STARTER HOME OR RENTAL: 811 48th. $21,500.
- REDUCED to $49,950. 1609 57th. 3-2-2, brick.
- LOCATION! 4407 61st. 4-2-1. $37,950.

6-10

PARKS REALTORS 5106 Slide Road 795-6489

"LARGE ENOUGH TO KNOW SMALL ENOUGH TO CARE"

All brick, 3 bedroom, 2 bath, refrigerated air, fireplace, 2 car garage, storm cellar. West Wind. $38,900.

Mature home on 33rd. West of University. Over 1700 SF & only $31,000.

Ozella Jenkins 799-7039 — Jerrine Parks 799-8929 — Jeanne McFarland 799-4011 — 6-3

HOMES REALTORS 2859 34th 793-2541

NEAT 4 bedroom brick with fireplace; nice kitchen with built-ins and dining area. TOWNWEST. Call Jerry.
3 bedroom "cottage" 1 bath, single garage; good landscaping and centrally located. Under $30,000. Call Gary.
REDBUD AREA 3 bedroom brick 2 baths built-ins; large kitchen Under, 30,000. Call Pat.
"New 3" bedroom luxury home by KNIGHT in TIME'S SQUARE. Formal dining, elegant neighborhood.
Call Wanda about the Miniature Golf Course in Slaton. Great investment!

Margaret Noakes ... 799-3705 — Pat Burk ... 792-9792
Gary Royal ... 744-1320 — Wanda Mitchell ... 828-5878
Ken Gardner ... 799-1313 — Mike Mitchell ... 828-5878
Jerry King ... 792-0822 — Ja Curtin, Broker ... 747-8527

6-10

The Gallery

DAILY OPEN HOUSE

5 p.m. 'til Dark
19th and Loop 289

MEADOWGREEN

Brick Homes From $33,900

Field Office, 5801 16th St.

795-7126

LANDMARK Realtors — FLAGG HOMES

5-13

LANDMARK REALTORS
799-5032
5760 40th

The Gallery

MELONIE GARDEN... Custom 3-2 ½-2, Large Gameroom	$71,900
8602 ELKRDIGE, NEW... Beautiful large gameroom, brick	41,950
8402 ELKRIDGE, NEW... Fireplace, wet bar, corner lot, 3-2-2	42,500
8406 ELKRIDGE, NEW... Brick, fireplace, iso. master, 3-2-2	40,950
2816 92nd, NEW FLAGGS HOME... 3-2-2 fireplace	35,900
2814 92nd, NEW FLAGG HOME... 3-1½-1, brick	33,900.
RICHLAND HILLS... 3-2-1, New carpet, 1529 sq. ft	31,950

Linda Ferguson ... 795-2825 — Mr. Jan Skarda ... 797-3098
Hazel Todd ... 799-0789 — Jennifer Rich ... 795-1842
James Pope ... 298-4019 (Abernathy) — David Williamson ... 797-2218
Harold Young ... 799-8369 — Don Hankins ... Manager 6-10

THE OSBORNE CO. REALTORS

QUALITY HOME
A beautiful, well designed three bedroom and two bath home. Only one year old and fully draped and newly landscaped. It has lovely bright and cheerful colors. Over 2270 sq. ft. You will like it. $64,950 E.XC. 159

WEST SIDE
A nearly new three bedroom. Fully carpeted with new carpet. Cute kitchen with built in cooking and dining area. Large storage area in the garage. This is a low tax area. Only $31,950. Exc. 167

45 & Ave. Q

FIRST TIME OFFERED
Exceptionally liveable floor plan. Three large bedrooms and two baths. It has fireplace, built-ins, nice patio, double garage, ref. air and storm doors and windows. This home is in super condition. $53,600. Well known builder. Exc. 175

WE BUY EQUITIES!

Ed Elliott ... 799-2661
Barbara Craig ... 795-4860
Normand Gibson ... 799-5129
Jim Brashear ... 828-2293
Barry Smith ... 799-8705
Mary Osborne ... 797-1636
Don Osborne ... 744-1651
Mack Osborne ... 793-0183

$110,000
A truly exceptional 4 bedroom home located in a beautiful area. It features fine finished cabinets and paneling throughout and lush carpet. Oversized master bedroom with vaulted ceiling. Three baths, sunken tubs. OFFICE. Appointment a must. Ex. 172

5304 27th
This is a lovely area. Completely redecorated just two years age. This 3 bedroom, two bath is worth the money. Fireplace and built-ins. Reduced to $48,950. Exc. 161

744-1451
RELO 6-12

Stinsons, inc.
BUILDERS-REALTORS 792-3733

JESS. . . . . IRIS. . . . . BILL
3333 - 82nd at Indiana — MLS MEANS MORE — in Iris Gardens

GOOD BUY - SOUTH OF LOOP is this very attractive 3 Br. 2 bath brick home with large den and fireplace. Isolated master bedroom, large closets, nice wall paper in dining, good landscaping. Only 4 years old and in friendly area. $41,000.

BEAUTIFUL NEW HOME at 9005 Lynnhaven Dr. in Raintree. Super traditional, but different design for Lubbock. Nice floorplan with step down den, cathedral ceiling with beams, 3 good size bedrooms, all kitchen built ins, lots of cabinets, large eating area. Inddor brick planters in entry and master bath.

IF YOU LIKE TO PARTY then you'll love this super nice and new contemporary 3 Br, 2 bath home at 3409 90th in Raintree addition. Huge sunken den with shed roof and wet bar, all kitchen built ins, separate eating area. Beautiful gold and brown decor. Mid $50's.

SUPER EQUITY BUY and no qualification needed to assume 8% FHA loan. Lots of remodeling done in this 3 Br, 2 full bath home with very nice landscaping. New bath fixtures, new drapes, new water heater, and more new, new, new. Super sharp looking and in nice area.

ESTABLISHED PRESTIGIOUS AREA in South Lubbock inside loop is the location of this extra nice 3 Br, 2 bath brick home with circular patio, nice trees, new paint inside and out. Isolated master bedroom, separate dining area, spacious kitchen with lots of storage, new carpet. An excellent home buy!

LOW EQUITY - nice area Very nice 3 Br, 2 bath, brick home with fireplace, sunken den, new kitchen appliances, new air conditioner. Southwest Lubbock.

REFRESHING CONTEMPORARY at 8903 Joilet in Raintree addition. Cathedral ceiling, sunken den with wet bar. Brand new and nicely decorated. Ready to move into.

NEED MORE ROOM then see this extra sharp contemporary home at 8613 Kenosha in Raintree. Brand new! Huge master bedroom with study, 2 other large bedrooms, 2 baths with marble vanities, lots of built ins and storage, shed roof den with built in bookcases, designer fireplace, covered back patio and many other extras.

ATTRACTIVE BAY WINDOWS adorn the front of this large and liveable 2500 sq. ft. home in Melonie Park South. Nicely finished built in bookcases in cathedral beamed den with brick fireplace. Large master bedroom, 2 baths with double vanities, basement and study, covered patio, on corner lot. It's brand new and ready to go.

PLUSH AND LUXURIOUS describe this beautiful 4 bedroom, 2 bath contemporary home in Raintree. Large sunken den with beam ceiling, indirect lighting, elevated fireplace, separate formal dining room, breakfast area in kitchen, all kitchen built ins and extras, large utility with sink and cabinets. Extras include sprinkler system, garden room, burglar alarm, skylights, darkroom and more.

NUMBER ONE IN REAL ESTATE

Rex Kimbrough ... 765-5116 — Chet Morrison ... 747-4009
Pete Raska ... 762-3813 — Peggy Perkins ... 795-3826
Dwain Strait ... 799-0784 — Deborah Rogers ... 792-3733
Joe Eustace ... 799-0784 — Cary Johnson ... 792-4096
Earl Wiggins ... 793-2209 — W.D. "Dub" Rogers, Comm. ... 792-3733

Richard Bradley, Sales Mgr. ... 797-7827 — 6-10

MLS — MLS

Chris White REALTORS 792-6271 8348-50 Ch.

Johnny White ... 744-3719
Kathy McDowell ... 795-8056
WE BUY EQUITIES

BEAUTIFUL 4-2-1 2-2, 2 isolated BRs, nice patio, 2 sunken tubs, large kitchen, sunken den, cathedral beamed ceiling, fireplace, built-in bookcases, Melonie Gardens.

CONVENIENT Location. 3-2-1, ref. air, fireplace, lots of landscaping in backyard. $35,950.

WEST Lubbock, 3-2-1, FHA —VA, $23,950.

EVERYTHING WE TOUCH TURNS TO SOLD! 6-10

Ray Eledge Realtors
797-4371

MOST BEAUTIFUL HOME IN LUBBOCK
Located in one of the most beautiful areas in Lubbock. 4 large bedroms and 3 1/2 baths. Gorgeous kitchen with recessed lighting and built in desk. Unusual double woodburning fireplace separating den and dining area. Lots of storage throughout house and many extras. Beautifully landscaped yard with open air courtyard entrance. $99,500.

CLOSE TO MALL AND NAT WILLIAMS SCHOOL
Almost new — Excellent condition. Isolated bedrooms — 2 baths. All extras and built-ins. Bay window in dining area overlooking yard. Earthtones throughout. Only 5% Down.

BASEMENT!
This lovely 5 bedroom, 3 bath home has formal and informal living and dining areas plus a large basement gameroom. Side entry garage — lots of storage — quality construction. Large tree shaded lot near CTK.

Betty Strickland ... 792-4070 — Jane Bishop ... 797-8918
Brenda Cook ... 792-5726 — Ray Eledge ... 795-2490

6-10

Collins Co. Realtors — COLLINS CARES

4210 50th Suite E ... LUBBOCK, TEXAS ... 793-0761

NEED SPACE? VA-NO DOWN PAYMENT
Lovely Older Home, Large Rooms, Super Large Living Area. In Excellent Condition. Priced Right. 3 Bedrooms, 2 Baths, Monterey School District.

GAMEROOM
3 Bedrooms, 2 Baths, Fireplace, Plus Gameroom. Lovely Trees, Only $45,950.00. Established Neighborhood.

TWO ACRES
Mobile Home, Acreage, Tractor, several Buildings And Fruit Trees. Owner Will Finance. Low Price.

TAKE A DASH OF COUNTRY
Add 3 Lovely Bedrooms, 2 Pretty Baths (Double Dressing Area in Master), Tons & Tons of Cabinets, Island Cooking and Lovely Location, And You'll Be Glad You Looked at This One.

Joyce Eckhoff ... 792-4983 — Jean Brookes ... 795-2739
Gennye Ford ... 744-5774 — Joyce Dreher ... 795-8831
Marion Senger ... Builder — M.L. Collins ... 795-8525
Amy Collins, Broker ... 795-8525 — 6-11

FOR SALE BY **Jim Turner** 795-4326 MLS 24 Hrs

3828 50th

Sandra Summers ... 797-1734
Theda Henniger ... 799-1553
Jim Coats ... 795-5432
Nelson Parsons ... 745-3787
John Shelby ... 795-8965
Theresa Woodfin ... 792-5635
Patsy Nicholas ... 744-8783
Jim Riddle, S Mgr ... 797-9951
Jim Turner, Broker ... 799-2179

2414 92nd: 3-2-2, Gameroom, New, 1923 Sq. Ft.	$51,500
2606 74th: 3-2-2, Sunken den, Lava Fireplace	$49,950
5301 Louisville: Duplex, 2 & 3 Bedrooms	$67,500
4408 39th: 3-2 Home with 2 Apts.	$44,950
3113 32nd: 4 Bdr., 2 Story, Beautiful yard	$43,000
Shallowater: 3 & 4 Bedrooms, Almost completed	$47,500
3407 24th: 3 Bedroom, Near Tech & Medical Center	$34,950
Country Estates: 2 Acres, 2 Story, 100 Trees	$95,000
8517 Kenosha: New, 3-2-2, Office, 2 Fireplaces	$64,950
7401 Topeka: 3-2-2, Quaker Heights, 2180 Sq. Ft	$59,950
5404 74th: 3-2-2, Gameroom, 2272 Sq. Ft.	$67,500
2809 78th: 3-2-2, Sharp & Neat, 1583 Sq. Ft.	$43,950
3202 92nd: 3-2-2, Corner, Near Completion	$46,250
2507 30th: 2 Bdr., Sharp, Good first home	$23,500
3613 46th: 2-2-2, Living room, Dining, Den, 1960 Sq. Ft.	$44,950
4515 61st: 3-2-2, Good Equity, 1561 Sq. Ft.	$43,950
5407 74th: 3-2-2, Builder's home, Many extras	$61,900
2516 59th: 3-2-2, Extra Sharp, Gameroom, Storm Shelter	$65,000
8613 Vicksburg: 4-3-1 2-2, 2950 Sq. Ft., Lakeridge Addition	$92,500

Jim Turner Enterprises
795-4326
6-10

ENERGY SAVERS

OPEN DAILY
93d & INDIANA

Temporary Sales Office
3 & 4 Bedrooms—$45,950 & Up
SEE THE PROVEN METHOD OF SAVING ENERGY
REVERE HOMES, INC., 747-4281 6-2

MLS MEANS MORE

LEROY LAND REALTORS 795-5506

MEMBER RELO Intercity Relocation Service

OPEN HOUSE
SUNDAY 2-5
3013-78th
New Minnix home — 3 Bedroom, formal living & dining, microwave, plus many other extras. Below $80,000
●Ron McClendon 799-7216

SUPER SHARP — NEAR TI
Equity buy -3/2/2 Immaculate. Beautiful fireplace in den & master BR. Tex-Turf in front & backyards. $41,950.
●Ed Chauncey 793-2009

LARGE GAMEROOM
4 BR/3 bath home located on corner lot in Quaker Heights. $57,500
●Nita Kiesling 799-5928

LAKEVIEW HEIGHTS Build your dream home in lovely Lakeview Heights. No City taxes. 115x194 corner lot. $9,000.00.
●Earlene Hall 795-7519

OPEN HOUSE
Sunday 2-5
5210-44th Quality built home by John Mosser. 4 BR, 2 bath with mansard roof. Many more extras. Under $60,000
●Wanda Collier 795-4821

MELONIE PARK
3 BR, 2½ bath, basement, garden room. Cathedral ceiling in Master BR. Lovely landscaping.
●Earlene Hall 795-7519

RUSHLAND PARK
Prestigious home features 4 BR, 3 bath, 3 living areas. Serene landscaping with ideal area for pool. Office exclusive.
●Ed Chauncey 793-2009

EARTHTONES
Lovely 3 BR, 2 bath home recently redecorated. Features built-in TV, Trash compactor, electric garage doors, storm cellar.
●Wanda Collier 795-4821

●BOB JOHNSON, Sales Mgr. 792-4013
795-5506

LEROY LAND, Broker
6-11 3004 50th

HOMES BY...
WILSON AND WILSON
$36,950 & UP
5500 BLK. GRINNELL

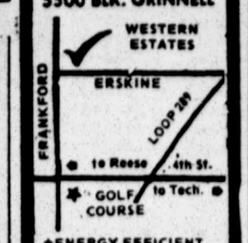

★ENERGY EFFICIENT
★FHA, VA and CONVENTIONAL
★3 & 4 BEDROOMS
★ALL BRICK AND FIREPLACES
★2 CAR GARAGES

C.W. "DUB" TURNER REALTOR
797-4248 4-5

RICK CANUP REALTORS 793-0677 3403-73rd St.

UNIVERSITY PINES -$31,750 -Will FHA -Sharp 3 BR -2 bath -double garage -Ref. Air & Cent. Heat -1280 Sq. Ft.
WEST Wind ADDITION -$44,500 -3-2-2 Fireplace -pretty yard -above ground swimming pool -Beautiful -1581 Sq. ft.
POTOMAC PARK II -$47,950 -3-2-2 All the extras -Absolutely Beautiful -$27.64 per sq. ft. -1735 sq.' 9 mo. old
CAPROCK ADDITION -$49,950 -4 BR -2 baths -2 living areas Storm Cellar -nice landscaping -2100 sq.' -$23.79 sq.
MYRTLE SLATON ADDITION-$59,750 -Swimming Pool-Corner Lot Travelall parking-3 BR-2 lg. living areas-2331 Sq.'
FARRAH ESTATES -$66,950 -Gameroom -3 BR -2 bath -Sharp & tons of extras -2500 sq'
RAINTREE IV -$76,950 -light colors -2700 sq.
MELONIE PARK SOUTH -$83,950 -4 BR -3 baths -Gameroom Large dining -Custom touch -3009 sq. ft.

Closed on Sunday. Attend the church of your choice

Rick Canup ... 795-8643
Broker
Brad Burk ... Builder
6-12

MLS MEANS MORE

Johnny GAMBLE AND ASSOCIATES, INC. REALTORS
SUMMIT PLACE 3417 73rd
797-6537

OPEN HOUSE SUNDAY — 2:00-5:00 P.M.

3404 90th — Storm conscious? Basement, 3 Br., & Den.	$69,950.00
3409 75th 3 Br., Gameroom. Loaded with extras	$64,500.00
7914 Vicksburg 4 Br., 3 baths, Just Completed	$61,950.00
2513 95th Formal Dining, 4 Br. 3 Baths — SHARP	$76,950.00
3 BDRM — OFFICE Exceptionally nice & immaculate! Beautiful yard and all the extras you'll ever need	$59,950.00
EXECUTIVE'S DREAM Lakeridge Country Club — 4 BR, 3 1 2 Baths, Formal Dining, Den and "Pit", Skylights	$99,000.00
SUPER CURB APPEAL And just as nice inside! 4 Br. 2 baths. Drive by 5414 78th and call for appointment	$57,950.00
RAINTREE 3 Br. 2 Baths, Den and Gameroom, a different plan by Harold Long. Pick colors if you hurry!	$61,500.00
AUGUST POSSESSION Smaller 3 Br., Living Rm., and Den Kitchen combination. Ref. air, 1 car garage. Call Us!	$31,950.00
EQUIPPED WITH HOBBY HOUSE Sharp 3 Br. 2 Baths with all the goodies and an all-brick workshop. Call TODAY!	$47,950.00

Frances Grist ... 795-9085 — Dick Jackson
Jeane Campbell ... 797-6733 — Sales Manager ... 795-7339
JeAn Conaway ... 797-8305 — Johnny Gamble
Red Palmer ... 763-1131 — Broker ... 799-1078

Harold Long — BUILDER — Gerald Long 6-10

BURL KIZER REALTORS
3818 50th
793-0693

AFTER HOURS OR ON SUNDAYS
Nita Stallings ... 792-9130
Sue Dickson ... 792-8105
Hazel Kizer ... 792-4751
Kennith Kizer ... 792-0872
Burl Kizer ... 792-4251

VERY CLEAN
Many closets and lots of storage. 3 bedroom, 2 baths. Workshop in back, all builtins in kitchen, nice yard. $31,500

CONTEMPORARY STYLING
Large formal dining. Master bedroom has double dressing areas and walkin closets, large utility work room all for $44,950

JUST $29,950
Buys this 3 bedroom, gameroom, double carport, storm windows, lots of storage. A very clean house.

WILLIAMS SCHOOL
Convenient to Mall. Large 3 bedroom, 2 bath, formal dining, large den and kitchen. Storm cellar and nice yard. $48,950

LIGHT AND BRIGHT
4 Bedroom, 3 bath, formal dining, gameroom and garden room. Lots of skylights. $79,950

BETTER THAN NEW
Kizer Built -1 1 2 years old, side entry garage, corner lot, 3 bedrooms, 2 1 2 baths, gameroom and formal dining, electronic filter, humidifier, electric garage doors. Many extras $77,950

HAYNES AND EVANS SCHOOLS
3 bedrooms, 2 baths, ref. air and fireplace, 2 car garage. All brick with all built-ins in kitchen. Immediate possession. $41,950

WOLFORTH
Corner location, convenient to Lubbock. 3 Bedrooms, 2 baths, large den, formal dining. Side entry garage. $59,950

NEW THREE BEDROOM
Front kitchen, large den with fireplace and ref. air. All brick, double garage $47,950

MLS MEANS MORE

6-10

It's Worth Looking Into

OPEN SUNDAY
2:00-5:00 P.M.
5605-80th St.

TOWNHOUSE
Completely redecorated with new carpet, foil paper and mirrored walls. 3 BR 2 Bath plus nice patio, pool and tennis court facilities. Priced $44,950.00 Exclusive.

MELONIE PARK
Lovely split level 4 BR-3 Bath with formal living-dining, large basement gameroom and office. Truly one of a kind. Excellent condition with low maintanence yard.

CORNER LOT
Located on a corner lot in fast growing Farrar Estates. 3 BR-2 bath with large den-living, office and basement. Price has just been reduced to $67,900.00

SOUND OFF
This home has many features such as a beautiful corner fireplace, great looking cabinets and paneling and gold tone interiors. If you are looking for three bedrooms inside the Loop then call us today to see this home.

EXCLUSIVE-5 BEDROOMS
Truly one of Lubbock's finest custom built homes, situated on a beautiful corner lot with a room for pool and tennis courts. Lovely formal garden. Large formal living, formal dining and garden room with icelandic stone floors. Quality throughout. Let us give you a private showing.

Ted Kingsberry ... 797-7999
Don Lynn ... 799-3450
Shirley Baggett ... 792-6219
Stan Williams ... 797-1099
Kay Houser ... 795-6557
Margaret Williams
Broker ... 795-1970

Margaret Williams REALTORS INC.
793-0703 MLS MEANS MORE 4630 50th Suite 105
6-10

Nina Tramel REALTORS
745-1090

$45,000

Sharp 2 Bedroom den combination, fmal dining, contemporary, 1900 sq. ft.

$26,950

Caprock, 3 Bedrooms, 1 bath, with garage. FHA ordered.

Joyce Jackson ... 795-7236
Betty Stephens ... 745-3622
Bob Tramel ... Builder
Nina Tramel ... Residential Investments 6-12

Location -Superb on 63rd Drive. A better than new Hufstedler built three bedroom, two bath with formal living or dining. Landscaping is outstanding, covered patio. Call for an exclusive showing now.

3 bedrooms and 2½ bath. A real home in the country for someone. Lots of trees and beautiful yard. $67,-500.00

16 unit apartment complex. 12 furnished efficiencies and 4 furnished 1 bedrooms. Call us for an appointment to see.

JACK BOWMAN REALTORS 6-10
Tommy Miers — 3102-50th — 795-0601 — J.B. Alexander
Mary Morrison — Bettye Roberts

Gilliam Realtors
4902 34th
797-4171

CONTEMPORARY 7922 Vicksburg, in Woodland Park, 3 2 2. Drive by this one, you'll like it.

5510 -37th., 3 2 2. Brick $34,-250. Equity $7,900. Call John 795-8071.

DUPLEX -New, 2 2 2, 2515 sq. ft., Farrar Mesa, 6604 Elmwood, just completed, ready for you!

5111 -48th. 3 Bed 2 Bath, Brick, new roof, MAI Appraisal $29,000.

5732 -48th. NEW 3 2 2, Formal Dining, will be completed in 10 days.

JERRY HOWARD BUILDER
BOB GILLIAM, REALTOR ... 792-3113
JOHN CURDS, JR. ... 795-8071
6-11

NELLIE McENTIRE, REALTORS
3403 73rd St. 792-4482

OPEN SUNDAY 2-5
4405 62nd St.
SUPER 3 2 2, Formal living, Separate den, lovely kitchen with bit-in char-glo grill, big eating area, excellent curb appeal. Owners ready to move. COME SEE.

COUNTRY PLACE TOWNHOUSE
LOVELY 3 2 2, Formal living and dining. Fire-place, high ceiling, balcony, gourmet kitchen and second dining or den, over 3000 sq. ft. A real dream house with excellent landscaping & lighting. Club house & pool. $85,000.00

8404 GENEVA
HARGIS BUILT, 3 2 2, only 8 months old, pretty carpet & drapes, marble vanities, Fire-place and book shelves, professionally landscaped. Transferred Owner, ready to SELL. $40's.

SAVE ON TAXES
Outside City Limits. Darling 2 bd-rm 1 bath, living and dining, garden already growing. Excellent buy, $21,500.00

PEGGY ANDERSON 792-0337 — MARIE JOHNSON 792-0481
NELLIE McENTIRE 792-9318
Member of Multiple Listing Service
6-10

7806 Indiana — The Atrium

med-hunt real-estate 797-4385

Pat Hunt ... 792-0049
Pat Wilcox ... 797-6696
David Smith ... 795-5496
Ray Barron ... 745-5941
Larry Gilmore ... 795-5909
Billjean Hayes ... 795-6317
Kim Craig ... Builder
Ed Roberts ... Builder
Mod Hunt ... Broker

FATHER'S DAY SPECIAL: Buy this special home for your special guy. 3 large bedrooms with large closets and built-in desks, a special room for Dad's study and a sewing room for Mom too. Melonie Park South. $68,950.

COUNTRY PLACE: Near Shallowater on North Frankfort. Large 4 BR, 3 bath home with custom features throughout on 6 acres of land.

WOODLAND PARK: New 4 BR, 2 bath, covered patio, $250 landscape allowance. 7903 Vicksburg.

PICK YOUR COLORS: in these beautiful new homes in Potomac Park by Kim Craig. $46,950 to $44,500. Wet bar, covered patio, fireplace, Cul-de-sac.

6-10

Realty USA

MLS SERVICE
RONNIE FOY & Associates
792-2846
Realtors Builders

EXTRA CLEAN 3 bedroom -2 bath, double garage and brick. We're repainting and recarpeting. Equity $6,450. Pmts 292.00 no qualifying, immediate possession.

CHARMING 3-2-2-Fireplace, ref air, very clean, iso master; plenty of trees. 8.5% loan, 10, 250 equity 350.00 monthly.

IMMPECABLE describes this brick 3 bedroom; corner fireplace, beamed den, iso-lated master. 8% VA Loan medium equity 333.00 monthly.

THIS UN HAS IT ALL 3-2-2-, fireplace bookshelves, compactor, electric garage door and covered patio 44,750.00

YOU CAN SEE THE FORREST BECAUSE THIS UN -HAS IT. 3-2-2 spacious and 5 years old. Garage opener, water soffener, excellent storage & under 50,000.00.

ADOPT THIS HOME; 3-2-2 cathedral den, earthtones, country kitchen. Needs a little T.L.C. but make an offer, we need to move this one immediately 45,950.00

YOU EXECUTIVES OUT THERE APPRECIATE A BARGAIN? HERE TIS! 4 BR, spacious den, gameroom, wet bar, fancy master bath, all extras, built like a fort for utility savings 2940 sq. ft.

LIKE TO ENTERTAIN? THREE living areas formal, fcathedral den, gameroom, wet bar, 4 br, 3 bath. Pick your own decore. 2220 sq. ft. $3,500. (many extras)

THE ULTIMATE HOME, I've ran out of room to tell about this un, but I could write a book about it. If you can afford under a $100,000., call us and we'll bend your ear an hour or so.

Floyd Teutsch ... 745-4005 — Clyde McDonald ... 797-1419
Betty Switzer ... 745-5937 — Ronnie Foy ... 795-5662
Monte & Carl Holmes- QUALITY BUILDERS 6-10

Mary Martin, Realtors
793-3212 — **8302 Indiana**

TWO STORY — 4 bedrooms, 2½ baths. Perfect for contemporary or antique decor. Bright garden room. Unique wet bar. Painted kitchen, unusual master with patio. 12x13 Formal Dining ... $84,500

SPACIOUS — 3 Bedroom, 2 Bath in Melonie South. 27x16 Den/Living, 25x12 gameroom, wet bar, 25x10 California patio, large front kitchen. Pool and Tennis Courts. Membership ... $65,950

6 NEW 3 & 4 BEDROOM HOMES. — $43,950 to $46,-500 — 2700 block of 79th. .. HURRY AND PICK COLORS

1975 SHOW HOME — Beautiful sunken Den, Full Brick Fireplace Wall, Concealed Mirrored Wet Bar, Unusual Floor plan — Sliding Doors from Master and Dining to lovely Calif. Patio ... Only $52,900

$45,500 — 3 or 4 BR — SUPER SHARP — Formal living could be 4th BR. 16x23 Den-Kit combo. Fireplace, 5 Ton Air, new Hot Water heater, new Disposal, Elec. Air filter, Humidifier, Attic vents, Dbl. garage — ... MUCH MUCH MORE — HURRY

4704 79th 3BR — (Master Isolated) 2 Bath, Front Kit-Dining, Eating Bar, Custom drapes — Gold Tones — Walk to Pool & Tennis Court. $13,161 equity or new loan — Only 9 months old. ...

CONTEMPORARY — CUSTOM BUILT — 3 BR 2 Bath. Light, Airy, Sprinkler, Door Opener, Fantastic Landscaping. 4403 76th ... ONly $54,500

Perry Barber -797-1175 — LaQuita Knoerr -792-1226
Julie Crump -795-4594. — Gussie Allen -792-5311
Joyce Cooley -797-5946

JACK GIVENS — BUILDER

MLS MEANS MORE 6-10

NOT MANY OF THESE ANYMORE — buy FHA, 3 bedrooms, located in West Lubbock $19,500
SOUTH LUBBOCK — Look today at this all brick, 3 bedroom, home with low payments $24,950
5009-43rd STREET — Great location! All brick, 3 bedrooms, 1½ baths — attached garage $28,950
WALK TO SHOPPING — convenient to Mall — 5002-53rd Street, 3 bedrooms, 2 baths, fireplace $32,950
7008 AVENUE S — 4/3/2, Den w/fireplace, new ref. air, custom drapes, Immd. possession $35,950
RE-DO TECH — Immd. possesion. Terrific potential on large family home at $16 per foot $38,950
BEAUTIFUL YELLOW — antique paneling in den & kitchen, 3-2-2 New too! Built by Meador $46,950
SCHOOL BUS TO FRONT DOOR — 3 bdrm on 10 acres near Abernathy, Lg barn, trailer slab. Cute, very clean $49,950
19th STREET — JUST REDUCED! — 3/2/2, formal living & dining, completely redone inside. lg yard $54,000
IMMACULATE! — 3 bedrooms (all very large lovely den w/fireplace, large kitchen, great eating area & bar $62,000
LARGE DEN — GARDEN ROOM — 3 bedrooms, 2 bath, freshly painted, lovely drapes & landscaping $63,000
4 BEDROOMS — (Iso. Master) beautiful den w/fireplace, kitchen has brick dividers & antique yellow cabinets $63,000
TWO-STORY + RENTAL — convenient to Tech. All brick, 3 bdrm, 1½ bath + furnished rental $38,500
ELBERT THAMES, BUILDER — Farrar Mesa, 3-2-2, formal dining, soft celery, lots of extras! 2531 sq. ft. $68,950
SWIMMING POOL & TENNIS — are a block away from this super 4 bedroom. Vacant. Ready for you! $68,950
UNDER A YEAR OLD — owner transfered, 4-3-2, custom, loaded with extras. Circle drive, formal dining $74,500
LARGE FAMILY HOME — 3 bedroom, 3 bath, 3 living areas built around atrium. Workshop heated & cooled $74,950
2930 SQ. FT. OF GREAT LIVING AREA — kidney shaped pool. 3 bedrooms, office & sunroom. Many extras $87,000
ELBERT THAMES, BUILDER — Lakeridge Country Club — super 3 bedrooms, 2 bath & gardenroom $89,950
ELBERT THAMES, BUILDER — Lakeridge Country Club — contemporary — plush! Absolutely all the extras! $129,500
TWO MONEY MAKERS — (fast food service) 3418-82nd/Dutch Maid & 4110 Ave Q/Carnation House. Call for details!

Louise Knoohuizen . 795-4090 (Nuhizen)
Elouise Lewis 792-9096
Laverne Monzingo . 745-4395

Regency REALTORS

MLS MEANS MORE

Suzanne Murphy ... 797-0505
Frances Stephens ... 792-3587
Beverly Albin 792-4235

"The All Broker Office" 3305 B 81st St. 797-6464

Put our 30 years combined experience to work for you

6-9

Jim Horton Realtors

good neighbor REAL ESTATE

3016 50th
792-3813

VHW WARRANTY SERVICE CONTRACT

OPEN HOUSE SUN. 2 tl 5
5409-48th.—3 Br. with gameroom or 4th. Br. Vacant and ready to move into. Well below $30,000. Call Sharon today. E-8563

OPEN HOUSE SUN. 2 tl 5
Close to Tech. reduced to under $70,000. 4 Br. and basement too. 3212-20th. Sharon will show you through. E-8710

OPEN HOUSE SUN. 2 to 5
2826-67th. **WARRANTED but not enough** Because there is MUCH, MUCH, MORE—4 Br., 2 baths, sunroom, bright decor, plenty of breathing room—All in the low 50's. E-8837.

OAKWOOD- 2122-65th. St. WARRANTED home with GAMEROOM, and OFFICE or fourth Br. Spacious den. Priced below appraisal. See this one priced in low $50's. E-8519

ABERNATHY, TEXAS OPEN HOUSE SUN. 3 to 5
UNBELIEVABLE FINANCING 1716-1717 Ave. H. 95% loans available on both homes at 8 1 2% Int. for 30 years. Priced in mid to upper 50's. Call Cindy

ABERNATHY, TEXAS OPEN HOUSE SUN. 3 to 5
1721 Ave. H. Nearly new! Builder's home. Priced below 70,000. Ideal location. Mark will show you through.

TERRYTOWN- 4 Br., nice area, attractive home, in mid 40's, with formal living. Newly remodeled. 1936-71st. E-9029

5504 1st. St. This beautiful Spanish style home is ready for new owners. Top condition with lots of arches and really clean. Newly painted trim and ready for you!! Under $40,000.00 3 2 2 Call Dick E-8363

5431 8th Pl. 3 2 2 New decor throughout. Gameroom with pool table, lovely patio with gas light, BBq. grill. E-9212

—EQUITY ADVANCE————MEMBER MLS————NATIONAL REFERRAL

Sharon Harvey 795-0418
Jo Laird 792-9124
Mary Hendrick 795-3578
Kay Beach, Farms . 795-9253
JoAnn Stacy 745-3357
Tommy Payne 799-1731
Mike Sparger 763-7613
Dick James 792-6771
Dee Wall 793-5705
Ramona Wilson 792-0522
Mark Horton 747-6318
Cindy Shelton 797-6063
Jim Major, Mgr 795-9519

6-10

Real Estate for Sale — 84. Houses

Century 21

BIG STATE REAL ESTATE
797-4381

OPEN HOUSE Daily from 1-6 4608 Harvard — 5 energy efficient homes with all the extras. Great location for T.T., Reece, Texas Tech. Compare quality and price. 35,950 and up.

$116,000-Very Unusual -Rushland Park -Many Extras!
76,950 Mesa Park -New & Beautiful.
55,000-Most Unique -Stone -Fireplace in Bedroom.
43,000 -Built-in china cabinets and breakfast bar.
43,500 -Walking distance to all schools -Courtyard.
37,950 -Remodeled -Pretty -"wallpaper".
36,500 -Like new -Will VA -Close to TI.
28,500 -Good Location -3-1-1.
21,950 -Nicely Kept -Cute -Dbl. Garage
20,000 -F.H.A. or V.A. Quick Possession, cute & neat.

WHAT IS YOUR HOME WORTH FREE ESTIMATE OF VALUE NO OBLIGATION

6-10

Kay Kerr 797-8390
Jim Fritzler 746-5629
LaVerne Peek 745-7558
Mildred Hackney 799-6586
Jim Northcutt 799-6586
Connie Watson 747-1542
Nancy Kennedy 797-2086
Kathy O'Leary 795-3800
Alice Barasch 799-2124
Carter Robinson 832-4068
Emily Waldrip 792-8121
Charles Wynn 793-2353
Roger Battistoni 745-4570
John Walton, Mgr 799-8823

NEW FULL ENERGY SAVERS

6" WALLS, — Anderson Thermopane Windows — 12" insulation in attic, Storm Doors, Energy Efficient Water Htrs., Furnance and A/C. **5% Down** — Choose colors, fireplace, fenced yard, Indiana and 93rd. Open Daily $45,950
2600 SQ. FT. — 3410 95th 4-3-2 Coachman kitchen and coffee area, Gameroom, Formal dining 72,500
BRENTWOOD — Basement — office over 4000 sq. ft. split level 4-3½-2. Open Sunday 125,000
REALLY BIG — 3717 95th 4-2½-2 side entry garage, gameroom, less than $27. PSF 84,500
NEW DUPLEX — 4 in SW Lubbock over 2800 sq. ft. fireplace, double garage ea. side ..... 78,950.

PREVIOUSLY OWNED HOMES OF DISTINCTION

QUAKER HEIGHTS — 4429 77th, 3-2-2, Walk thru bath sunken tub, formal dining 59,950
BETTER THAN NEW — 3504 95th, 4-3-2, formal living — dining, gameroom, wet bar 82,250
CUSTOM BUILT — 5714 73rd, many extras, less than 1 yr. old 79,950
HUGE DEN — and fireplace 5510 70th 3-2-2 immediate possession. Less than 1 yr. old. 61,950
LARGE HOME SMALL PRICE — 3709 40th 3-2-2 livingroom, gameroom fireplace, ref. air, 2852 sq. ft. 55,950
FORMAL DINING — 3521 92nd 3-2-2 with gameroom & wet bar less than 1 yr. old 64,750
OAK PARK — 3-2-2 7804 Uvalde 3-2-2 — gas heat, ref air fireplace, new condition 38,950
GREAT LOCTION — 6904 Gary 3-2-2 — Super sharp 1968 sq. ft. for 51,500
OWNER FINANCING — 2409 Ave., 2 BR plus rental 16,000

Daily — 93rd & Indiana — OPEN HOUSE — Saturday and Sunday

5510 70th
5714 73rd
3709 40th
#22 Brentwood
3206 93rd

TED RATCLIFFE REAL ESTATE
1619 University
747-4281

Janice Smith 793-0856
Davy Mitchell 797-9010
Tom Lawson 797-5025
Ric Hill 799-6039
Jake Douglass 797-5936
Lucy Bennett 797-4423
Barbra Hamlin 795-9971
Chuck Greene
Sales Manager 792-3920

MLS MEANS MORE

6-9

Griffith—Richerson gr Realtors
793-2401

Rush Park 5-3-2 Formal living & dining. Connecting apartment plus pool. $130,000.
Ideal for growing family 4-3-2 near Jr. High and High School. $58,950.
One Year Warranty 3-2-2 on cul-de-sac. Lovely yard and many extras. $52,750.

Super Sharp in Farrar Formal dining, hollywood bath, gas a.c. and water softener. $61,950.
Immaculate Condition beautiful yard. 3-2-2 all electric. Formal dining plus 1 year warranty. $59,950.

Ready for occupancy 3-2-2 Formal living & dining plus gameroom. One year warranty $69,950.
Only one left 3-2-2, gameroom burglar alarm and brand new $59,950.

Lovely new home in Raintree 3-2-2 beautiful entrance, spacious rooms. Front courtyard. $71,950.
VA with one year warranty 2 BR 1 Bath. New floor furnace. $18,750.

Comfortable 3-2-1 nice neighborhood. $27,500.
Near LCC 3-2-2 -Extra Sharp. $33,500

For the Traveler 3-2 1 4-2 Trailer pad with hookups. Extras in every room $76,950.
Woodland Park 3-2-2 plus gameroom and office for the growing family. $89,950

OPEN HOUSE SUNDAY
8010 Richmond
$59,950.
3502 95th
$71,950.

Phyllis Bates ... 799-7772
Katie Conner ... 792-7298
Earl Glass 745-3435
Herb Griffith ... 799-1443
Donna Lockhart 745-2030

Don McGuire ... 797-1555
E. B. Rainer ... 795-6197
Kathryn Woods ... 792-7680
Harold D. Griffith 792-0239
Delton Richerson
GRI BROKER ... 799-7019

All you need to know in Real Estate!

6-2

Century 21

CARL SANDERS, REALTOR
797-4251
4518-50th

MAY CENTURY 21 CLUB WINNERS

Joe Roper

Phil Shoewe

Gerage Gallemore .. 792-0963
Owen Houston 745-7745
Diane Lehman 797-8979
Ruby Romans 792-6639
Joe Roper 799-4429
Phil Schoewe 799-0464
Terry Franklin 792-8374
Toots Stallings 744-0004
Mike Stotts 797-6971
Dorothy Taack 745-3664
Mary Whitely 797-5949
Dee Bybee 799-2332
Donna Eaton 793-0449
Lonnie Ellis 792-6993
Shirley Underwood . 797-7166

Carl Sanders, Broker
792-1158

Joe Whitaker, Sales Manager
799-8796

6-9

Century 21

CROSS TOWN REAL ESTATE
792-4868

Free Market Analysis

Three Cheers! We're excited at this new three bedroom, two bath on Geneva Street in Potomac Park, built by Bea Cannady and just on week away from finishing. Value is apparent in this one!

This in not ordinary "Gessip" it's "Choice". We have just found out the Owner is weak and willing on this three bedroom, one bath single garage, "spic and span" inside and out. Drive by 2612 45th and give one of our Agents a chance to "show it off".

Is your foresight as good as your hind-sight? This one is my favorite and it will be yours too. Three bedrooms with the largest one isolated. Beautifully custom draped throughout and this home is only one year old. Located in Farrar and priced to sell!

Call us today about our "Booth Rental" Beauty Shop for sale and it wears a "Budget Price Tag".

Sue Staley 799-0406
Ed Bynum 863-2331
Bobbie Chapman 795-3803
Jeff Hecht 747-6971
Paula Keesee 792-1789
Dean Powell 744-6348
Wanda Mattison 797-1026
Pat Hill 747-6971

TERRY MENEFEE, BROKER
799-5563

6-10

LANDMARK REALTORS

The Gallery

GALLERY SHOWCASE
795-7126
7006 Indiana Ave

RUSHLAND PARK BEAUTY
Gracious four bedroom home located in a most desirable area. Three & one-half baths, triple garage, study, formal living & dining, garden room and much more. Call for an exclusive showing.

SUPER DEAL — VA EQUITY
3 year old, 3 bedroom, 2 bath home. Fireplace & refrigerated air. Clean and sharp in Park Lorraine. Total price $32,500. 8% loan with payments of $259

IT'S LOADED
with extras! Gas light, BBQ, electrostatic air filter, humidifier, beautiful wrought iron front fence, cul-de-sac, close to Hardwick Elementary, lovely yard, isolated master. Pretty & clean 3-2-2. Only $43,950

A BARGAIN IN ANYONE'S BOOK
Priced right at 59,950. 4 bedrooms, 2 1 2 baths. Large shaded yard on corner lot. Formal living, gameroom, & den. Must see.

Jim Page 793-0404
Bonnie Reeves 799-1653
Judy Roark 745-3554
Louise Watson 795-9861
Jerry Lou Davis 797-9978
Priscilla Brickell 792-2567
Julie Fletcher 792-9448
Larry Jones 745-1830
Sue Ford 792-5011
Frances Browning 792-0108
Pete Harmonson 792-1989
Dennis Hayes 747-6300
Nadine Jones 799-6485
Frances McElroy 799-6838
Sid Shavor ..... Broker

"GALLERY SPOTLIGHT"
GIVE "HIM" A YARD
Like this one and he'll forget golf! Loving owners transferred, but have done much improving on this 4 2. Priced mid thirties. Good area.

IT WOULD TAKE A PAGE
to describe all the extras in this 3-2-2 home in Melonie Gardens. Storage and extras galore. Front kitchen. Large den and gameroom

DAFFODILS
are what you think of when you see this bright and beautiful home. Yellow antiqued paneling throughout. 3-2-2. Beautiful landscaping. send the kids to the pool and enjoy your haven!

IMMEDIATE POSSESSION
Like new condition. 3 2 2 in Spanish Oaks. Ready for your move-in. Custom drapes, unusual fireplace in spacious den and many amenities. Mid 40's.

ROOMY, ROOMY, ROOMY
3 large bedrooms, 2 baths, and huge den with large fireplace. Earthtones. Lots of cabinet space. Many extras. Located in Farrar.

6-10

MALCOLM GARRETT Realtors
797-3383
4212 50th

Ralph Mabry
797-6726
Salesman of the Month

DON & VICKI'S HOME- is now for SALE. Being the original owners they remember seeding the grass, planting the trees, installing the beautiful drapes, and later, new wallpaper and fresh paint inside and out. Now, due to a transfer, their all brick 3 BR 2 bath home with fireplace on a corner lot in Farrar is available. You should see the finished product of their labor. Priced at $67,950, their VA 8 1/2% loan may be assumed for $26,950 or refinance. Come see your new home it only took 3 years to finish it for you.

ARE YOU TIRED OF CLOSE ENCOUNTERS of the family kind?? Because your family has gotten too large for your present home? We offer this exciting executive home with over 3500 Sq. Ft. of living area for $79,950 inside the loop. Must be seen, for words alone cannot do it justice.

THANK GOODNESS for owners like this! Moving to a larger home and leaving a 2100 Sq. Ft. home in an outstanding mature area for those of us that like established additions. 3 BR, living room combined with the dining room, 26x20 beamed & carpeted den that has knotty pine paneling and a service window. Built-in hutch, 2 baths, & 2 car garage and very affordable and nice. $35,000 VA

STOP SHARIN' THE GREEN with your Landlord and move into this 4 BR (you read right) 2 bath, 2 car garage outside the Loop for under $30,000. Owner painting inside. Current FHA loan at 7%.

SURPRISE DAD! --for Father's Day. Immediate occupancy in Melonie Gardens. 4 BR, 3 full baths. Only $25.66 per sq. ft. You Mom will like the marble vanities, ample cabinet space, and covered patio.

natural energy HOME

PERSONALITY PLUS The "plus" in new Personality homes to name a few: extra insulation in attic, insulated windows and doors, high energy efficient rated air conditioning units, attractive decor and gas heating and cooking. Priced from $44,350. To be completed in 30 days. FHA.

WE PAY CASH FOR EQUITIES

Sunday Call
Ralph Mabry
Phone 797-6726

David Elle
792-0052

Jim Beyer
799-3377

Tom Clark
792-7460

Margaret Sparks
797-5278

Malcolm Garrett
Realtor 792-9696

Digi Fry
795-3827

Malakie Blanchard
792-5510

Bea McLaurin
763-1136

Melba Rickman
799-2807

Jay Maritt
797-8207

Jerry Pipkin
795-7455
Sales Manager

6-10

Century 21

CENTURY 21 CLUB WINNERS FOR THE MONTH OF MAY

PEGGY TYLER

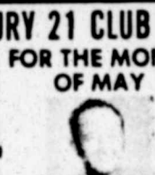
ROY STUTZMAN

"SPEEDY" GONZALES

DAY, MANTOOTH & RATHER
K—5 Monterey Center
792-2128

GO BY our Field Office at 6117 37th St., 2 til 6 daily. homes prices from $29,950 to $36,000.

6-7

Chessie Kindel 797-8637
Peggy Tyler 799-1358
Barbara Dorn 745-4024
Tommy Mantooth ... 797-5094
"Speedy" Gonzales ... 799-0896
Roy Stutzman 745-5925
Jack Chapman 762-3334
Carol Swain 795-1198
Danny Rather 792-9435
Dub Mantooth 792-1805
Bobby Day 795-3227

REAL ESTATE IN ACTION!

MLS MEANS MORE

BUDDY BARRON & Company

MARK BARRON
May Sales Leader Of The Month

ONCE IN A WHILE you see a home that you know is a "Good Deal", and we have one. The 3 bedrooms are roomy and the whole house reflects "Pride of Ownership" and the price is right, $28,500.00. See it Today or you'll be Late.

GOSH!! WHAT A DEAL you can buy the $6,300.00 equity in this 3 bedroom 2 bath home and assume the FHA loan. You'll have to call us for the Loan Information and we'll give you the location too. Call now we're waiting.

HEY! LOOK THIS OVER the owners transferred and you can benefit from all the TLC he's given this 3 bedroom, 2 bath home. He has enclosed the patio and he's leaving lots of extras. You can assume an existing VA Loan. Priced at only $49,950.00 make this worth looking at. Act now.

Christine Lewter 799-2487
Forrest Baker 799-1009
Richard Phillips, GRI 792-4300
Wandene Nordyke, GRI 799-4891
Sharon Kelton 765-6325
Bobbie Smith, GRI 799-2848
Kelly Antwine 792-7469
Mark Barron 795-8797
Robert Mena 792-5598
Lois Alexander 762-1810
Gene Hamill, Mgr. 744-1919

792-2193
3060-34th St.

PAT GARRETT Realtors

3833 - 34th Street
795-0611

New homes in Potomac Park 3-2-2, built-ins, all the extras. $38,950.00

Owner transferred, new home, brick, 3-2-2, landscaped, Refrigerated air, built-ins.

2720 2nd St. 2 Br. asbestos siding, would make excellent rental property - or starter home. $16,950.00

Lovely 3-2-2 with living room and den. Gas light, storage house on slab, double gas grill, excellent area. $41,500.00

Cute brick 3-2-1 in Pleasant Ridge addn., good storage, built-ins. Only $30,400.00

Four bedrooms, 2½ baths, garage, sunporch, living room, dining room and den, lots of room for the money. $39,950.00

Beautiful 3-2-3, huge master-bedroom, whirlpool in bath, darling rental unattached stays rented for $200.00 per month. Must see this home to appreciate. $43,500.00

Four bedrooms, 2 baths, new storm cellar, built-ins utility room, excellent buy for family that needs 4 bedrooms, $31,500.00

Brenda Browning 763-4929
Linda Marcy 745-4032
Betty Watkins 792-1138
Mattye Alexander 797-1671
Mary Burt 799-0354
John Minton 795-0049
John Lee 747-7476
Mark Beavers 797-1788
Pat Garrett 795-0611

ICR & HOMES FOR LIVING RELOCATION SERVICE

BILL YORK ASSOCIATES INC.

ATTRACTIVE NEW HOME - Farrar Mesa - 3 Bedroom brick - 2 bath - Beautiful cabinets - excellent construction - double garage - refrigerated air & central heat - intercom - $53,900

SWIMMING POOL plus Luxury Home - Must see inside of home. Many Many extras - 3 Bedroom - 3 baths - Large den. Large Living room, formal dining. Cedar lined closets.

3208 & 3212 92nd - New homes - **OPEN SUNDAY** - Drive by and call us for details.

FARRAR ESTATES - Lovely home - 3 Bedroom 2 bath - sunken tub - custom drapes beautifully decorated - circular drive - trailer pad for dad. We will be happy to show.

$35,200 - 3 Bedroom - 2 Bath - Den/Living combination - double garage. Great Buy.

SEVERAL HOMES IN FARRAR AND MELONIE PARK - Ready to show.

Linda Littlejohn 799-3780
Melba Mankin 798-2658
Norma Barnes 797-0637
Gale Ivey 745-3113
Norlan Dudley 799-6084
Deen Ellison 799-6988
Glen Ivey ..... Builder
Bill York 795-5591

795-5591
3008-50th St.

JIM WILLS REALTORS

ESTABLISHED NEIGHBORHOOD
Attractive painted brick, 3BR, 2 bath. Seller will make a $1,500.00 cash allowance to new owner for improvements. Interested? Call Now.

MELONIE PARK
Super family home - Over 3,000 sq. ft. to grow in. 4-2½-oversized double garage and gameroom. Nice landscaping. Call Penny.

BASEMENT IN LUBBOCK!!!
Basement completely finished and could be extra BR. 3BR, 2 bath, lovely gold & green decor. Only $58,500.00

IN RAINTREE
Lovely 4BR, 3 bath. His & Her bath off Master BR. Large den & gameroom. Better hurry! Call Bill.

DOLL HOUSE
Immaculate 3BR, 2 bath home, located in southwest Lubbock for only $37,250. Call Phyliss.

Helene Thorpe 745-5821
Penny Snodgrass 795-4830
Phyliss Petree 829-2660
Betsy Dunagan 795-3067
Helen Howe 745-2796
Sharon Ince 795-0935
Arlene Wesley 799-1180
Sue Allen 799-2360
Roylene Slaughter 797-9497
Carol Littlefield 797-6154
Bill Morlen 799-6043
Johnny Stringer 792-9704
Marti Dozier 795-8061
Jim Willis 799-2604

792-4393
3413-73rd St.

Jeff Wheeler REALTORS

Over 24 Years in Lubbock Real Estate

DESIGNED FOR ENTERTAINING
Formal dining, den & gameroom. Beautifully landscaped yard. Custom draperies. Patio plus cabana. Concrete slab for boat. Exceptional quality. $74,950.

ATTACHED APARTMENT
or 3 rooms for offices, playroom, or 4th BR with this fine brick home at 2712 21st St. Charming den & separate dining. $59,950.

4907 15th St.
Spacious rooms thruout. 3BR, 2 bath. Living room plus separate den with light paneling. Pretty yard. Rush School. $42,950.

OFFICE AREA
or workroom. Den with fireplace & bookcases. Separate LR or dining. Nice yard with huge patio & big trees. $44,950.

OPEN CONCEPT
Huge family room with pretty white brick fireplace. 3BR, 2 bath. Gas barbecue. Bayless, Atkins, Monterey schools.

Phyllis Ward 797-9825
Betty Beckner 799-7143
Leonn Webb 745-2544
Don Baker 747-5373
Egle Crozier 795-5764
Paul Huffington 793-1504
Kitty Harrelson 795-1958
Kevin Jamison 792-6802
Billie Kenney 745-5109
Denise Strang 799-1034
Charlene Jackson 792-0175
Ken Farr, Sales Mgr. 998-4290
Darryl Berry, Mgr. 792-1146
Jeff Wheeler 795-5221

795-5221
3302-34th St.

6-11

Century 21

Oscar Thompson
792-2962

Charlene Thompson
792-2962

GO WITH THE WINNERS!

ADOBE REAL ESTATE
793-3020
6302-C Slide Rd.

Oscar and Charlene Thompson are our husband and wife team. 24 hour dedication and 100% effort is assured when you choose Oscar and Charlene to represent you for selling or buying a home. We are proud of these two winners. When you want a job done-give it to a busy man.

Call one of our professionals

71,950 El Rancho Grande. 2860 SF of Spanish elegance. Two lava rock fireplaces, garden-gameroom, sun deck Open Sunday 2-5 and Tues., We., and Thurs. 4-7 4902 57th

64,950 4/2/2 Quaker Heights. Owner transferred. Insulated master. Almond and earthtones. Open Sunday 2-5

Open House Sat. thru Sun. 3-7 59,950. Farrar Mesa-3/2/2. Best of everything. Over 2,000 sq. ft. of elegance.

49,950 Earthtones, in Redbud. 2013 SF 3/2. Fireplace. Terrago tile dining area.

49,950, 4/2/2 Personality. Tri-level. Over 1900 ft. of unique loviliness.

Open House 2-5 Sunday 42,500, Town-west. 1495 SF. Lovely den area with fireplace wall with built-ins.

41,950 West Wind beauty. Assume VA loan No qualifying. Fireplace, Ref. air, new carpet

39,950. Town west. 1495 SF Townhouse 3/2, ref. air, grape vine covered patio. Easy living.

39,950 4/2/1. Beautiful 1740 SF. You will love the neighborhood and schools.

29,950. Clean-up, fix-up saves you money. Low move-in cost. Good schools. 3/2/2 and 1800 SF. Well below market. Owner ready to deal.

6-10

Century 21

JOE IRELAND REALTORS
745-4353

Open daily 2-5, Sunday 2-4; contemporary, 3 bedroom, iso. master, formal dining, sunroom, skylights, 2 fireplaces, 3415-93rd.
Open Sunday 2-4; 3-2 1 2-2 formal dining & living, children's room or office, energy saver, 5518-71st Pl.
Open Sunday 2-4' 4-2-2, energy saver, iso. master, earth tones, 2108 S.F., large bedrooms, 5517-70 Pl.
Three bedroom, 2 bath country home on one acre in city, brick, F.P., ref. air, large country kitchen, VA at $57,500
Four bedroom, 2890 S.F., priced to sell in mid-$60's. Monterey School, excellent neighborhood.
Overlooking Lubbock Country Club, 4-2-2, custom-built 3 years ago, beautiful view, close to T.I.
Like new, 3-2-2, Times Square Addition, 2678 S.F., extra large bedrooms, must see this elegatn home.
Melonie Park South, 3-2-2, conversation pit, contemporary interior, price reduced by $6,000.
FHA or VA, 2 bedrooms, super clean and cute as a bug, $15,000.
FHA or VA 3 bedrooms, 2 baths, brick, excellent condition, $31,500.
Three bedroom brick home in Monterey, Parsons, Atkins, $27,500.
Extra sharp, 2 bedroom on one acre with fruit trees, $25,000.
Low equity, no qualifying, new carpet, paint, roof, 2-2-2, range and oven, excellent rental property, payments $203.00
Redecorated 2 bedroom, living, separate dining, sunken den with cathedral ceiling, across from park, cute & contemporary, $22,000.
Basement, 3-3-3 plus extra RV parking, formal dining, den, corner lot, landscaped and draped.
3-3-2, corner lot, fireplace, prestigious area.

Vicki Walden 799-3411
Melva Cogburn 795-7717
Shirley Schlouse 792-8146
Wina Sherrill Sikes 797-2388
Jo Beth Holub 792-0055
Dottie Garrett 745-1248

Joe Ireland, Broker ... 797-3542

6-10

GLORIA SWAN

Bob Dworaczyk

Frances Atkinson

Century 21

TOWN SOUTH REALTORS
3419 82nd SUITE A
793-2881 MLS

James Champan Home Repair service — FHA or VA APPROVED

— WE BUY HOUSES REGARDLESS OF CONDITION —

MARY ANN HERRICKS 745-4281
MARTHA NAUL 799-6689
SHERRY PANNELL ... 792-6706
GEORGE FORE 795-8605
JEAN BOWLUS 797-2981
FREDDY DICKSON ... 792-8523
RALPH EARHART 764-6739
GLORIA SWAN 799-4945
DALE McILROY 795-7565
SHERRI ROACH 799-0584
GAIL MILLS 793-5431
FRANCES ATKINSON . 795-4756
DAVID KERNS 792-3655

BOB DWORACZYK, Co-Owner, 799-4599
R.B. TERRELL, (Commercial Dept.)
AUBRY BISHOP, Sales Manager, 795-7460
CARL SANDERS, BROKER

ate for Sale

es

REAL ESTATE
4381
mes with location
as Tech.
price 35,-
-Many Extras!
in Bedroom.
akfast bar.
-Courtyard.
e
n, cute & neat.
TH UE 6-10
ry 795-3800
h 799-2124
nson 832-4068
rip 792-8121
n 793-2353
toni 745-4570
, Mgr 799-8823

RS, REALTOR
4251
-50th
WINNERS
Phil Shoewe
llings 744-0004
ts 797-6971
Taack 745-3664
tely 797-5949
e 799-2332
ton 793-0449
lis 792-6993
nderwood 797-7166
hitaker, Sales
anager
9-8796 6-9

S TOWN
L ESTATE
2-4868
ree bedroom, two
t by Bea Cannady
is apparent in this
We have just found
hree bedroom, one
and out. Drive by
to "show it off".
This one is my fa-
ms with the largest
roughout and this
and priced to sell!
auty Shop for sale
see 792-1789
ell 744-6348
ttison 797-1026
..... 747-6971
ER 6-10

INNERS
H
EEDY' GONZALES
TH & RATHER
erey Center
2128
St., 2 til 6 daily,
6-7
an 745-5925
nan 762-3334
s 795-1198
ner 792-9435
ath 792-1805
..... 795-3227

ES!
Charlene Thompson
792-2962
band and wife team
ed when you choose
selling or buying a
When you want a job
ish elegance. Two
n deck Open Sunday
rred. Insulated mas-
S
r Mesa-3-2/2. Best
Fireplace. Terrago
1900 ft. of unique
1495 SF. Lovely den
No qualifying. Fire-
ref. air, grape vine
e the neighborhood
Low move-in cost.
low market. Owner
6-10

IRELAND
ALTORS
3-4353
3 bedroom, iso. mas-
eplaces, 3415-93rd.
& living, children's
master, earth tones.
ne acre in city, brick,
$57,500
mid-$60's. Monterey
custom-built 3 years
1670 S.F., extra large
t, contemporary inte-
ute as a bug, $15,000.
cellent condition, $31,-
Parsons, Atkins, $27,-
uit trees, $25,000.
int, roof, 2-2-2, range
nts $203.00
dining, sunken den
cute & contemporary,
rmal dining, den, cor-
.
rritt Sikes 797-2388
Holub 792-0055
arrett 745-1248
3542 6-10

ERNESTEEN KELLY, 763-9316 REALTORS 747-0567 1728 19th MLS
Alma Mangelsdorf 792-6505
4 BEDROOMS (2 isolated), 3 full baths, huge den-living + gameroom, wetbar, covered patio, 5709 78th--reduced to $69,950.
BRICK 3-1 1/2-2..Shallowater. New' loan or equity..mid 30's.
LAKE RANSOM LOT-- 100'
CHOICE R — 1 LOTS — 25th & Milwaukee
CHEAPER than rent. 1 bedroom house only $17,500, good terms.
GOOD RENTALS for 'handyman'. 4 units on C-3 lot -1808 Ave J. 6-13

LUXURIOUS NEW HOMES
by Kenneth Keneda
3 BEDROOM 2 BATH, OFFICE, $71,950
4 BEDROOM, 3 BATH GAMEROOM, $75,950
4 BEDROOM, 3 BATH BASEMENT, $89,950
G-R
Griffith Robnett Realtors
793-2401
Call Phyllis Bates
799-7722 4-10

LUXURY ENERGY CONSERVING HOMES
●Several Lots In LAKERIDGE Country Club and PAPELOTE Estates
●Will Custom Build
GARY BENNETT CONSTRUCTION
793-2845

Ellison & Scott FOR SALE
Realtors MLS
793-2575
2490 Sq. Ft. Commercial bldg. Shallowater
10 ACRES, 4 houses in Slaton, sell together or separate
4th STREET West 1-2 A. 2 BR
3 BR in Wolfforth reduced
Neat 4-2-2, isolated master garden space. Coronado
INVESTMENT property. 2 houses, 3 lots, owner carry
STUBBS- Wilson, Coronado, 2 bdrm
3 BEDROOM will FHA, VA
2 BEDROOM, owner will carry, small down
New 3-2-2, skylights, fireplace, DVL, Payne windows, Guillot Gardens
REMODELED Carport 2 Bdrm, den, central air heat
Henry Ellison 745-2314
Dora Baldridge 792-1489
Mary Ellison 745-2314
Kathy Scott 793-1466
Linda Davis 793-1190
Jim Harman 797-0156
Lee Tatham 799-1880
V.V. Scott 793-1466

Century 21
HARDIN REAL ESTATE
799-3614
3008 34th Street
3-1 1/2-4-2, Brick, Isolated Master Bedroom, 2 Years Old, Fireplace, Williams, Evans, Coronado Schools, near Mall.
OWNER TRANSFERRED Must sell this all brick 3-2-2, fireplace, refrigerated air, isolated master bedroom.
3 Bedroom, 1 Bath, Remodeled, All Brick With Rental In Back, Rush, Mackenzie, Coronado Schools.
799-3614 6-11

jack McQueen REALTOR
●OPEN HOUSE EACH DAY from 2:00 to 6:00. New, 3 bedrooms, 2 baths, ref. air, fireplaces, paneled, cathedral ceilings, all builtins, double garages, brick, many different plans to chose from, priced from $42,000 to $47,500. Salesman at 3005-92nd in Guillot Gardens.
●4,500 EQUITY extra nice 2 BR, with den and living room, 2 baths, single garage, lots of trees and flowers. $28,700
●RAINTREE, 3 bedroom, 2 bath, ref. air, brick, all the extras, excellent floor plan, 3516-81st. $50,900
●5,000 DOWN, owner will carry 2nd lein, duplex with two efficiences, good renting location.
Floyd Reynolds (Local) 863-2359
Joe Burney 799-7951
Bob McQueen 745-3075 6-11

For Sale
Jack BAINS Realtors 4204-50th
793-2405
WE SPELL RELIEF
S-O-L-D
We can sell your home quickly handling all details in a personal but businesslike manner. Call us today!!
$7,000 EQUITY 3 BR, 2 bath, Ref air, 2 car garage, huge backyard w fruit trees, located on cul-de-sac in West Lubbock. Pmts. $319.
1 2 BLOCK to WILLIAMS SCHOOL &New 3 BR, 2 bath brick, Brick FP, Dressing area, Eating bar, Ref air, covered patio. Quality built. 4803-59th
SUPER NEW 4 BR PLAN Lvg Rm, dining, den W vaulted ceiling & Lg FP. Fantastic kitchen. Wet bar. Near Mall. 2100 Sq Ft. Priced right!!
INVESTMENT OPPORTUNITIES NICE BRICK DUPLEX 2 BR ea. side. Good location. 8 3/4% FHA equity. $42,500.
GROCERY & gas station in Wet precinct. 217' frontage on Slaton Hwy. $27,000.
SUNDAY CALL MARY HAND
Mary Hand 794-1518
Jack Bains 795-5347
Jann Trico 792-1059
Neal Pipkin 765-6573 6-10

Edwards MLS and **ABERNATHIE**
"A REAL BARGAIN JUNKER!"
NEEDS everything! Built in '59. Near Redbud shopping. YOUR ability can make you money on this one!! Just listed! Cliett 799-6370 Margaret 799-6909 ($34,950)!!
●"SHERWOOD FOREST"●
Curving approach thru lacy overhand of Magnolia, fir, mulberry screened from the street (over an acre) AND the neighbors!! 3 bedrooms, up-one, down-formal living, full dining, den, fireplace study, playroom, utility, another bath, office or bedroom (servant). Softly used for family living. New listing. Pat 799-2016, Margaret 799-6909
"HAYNES EVANS, CATHOLIC"
Schools! ALL within walking distance!! Quiet neighborhood. 4 bedrooms, with formal living, dining and spearate den. Owner transferred and priced to sell at $55,000.00!! Cliett 799-6370, Jan 799-5024
"COLORADO BOUND"
Owners say SELL!! Pool and party house privileges!! (membership) Almost new, bright colors, front kitchen, living den. Almost new and ready to occupy!! Jan 799-5024, Jackie 745-5725
"A HARMONY OF BLUE!!"
Cool your "fevered" brow with the "cool" blues of this traditional "beauty!!" Wedgwood blues, touches of colors with the "greenery" of many plants and lacy ferns! 4 bedrooms, 3 baths, formal living and dining, plant room. MANY special cabinets, closets and built-ins! Custom built for the owners! A "harmony" of blues!! Jan 799-5024, Cliett 799-6370 Margaret 799-6909
"ANOTHER JUNKER!!"
in WEST END!! Big old rambling brick 3 and den with 3 baths! NEEDS everything!! Bring cash when you call!! Margaret 799-6906 Jan 799-5024, Jackie 745-5725!
● "DUPLEX" ●
PLUS a "mother-in-law" room and bath. South Overton -excellent condition- $36,950 and just listed. Kristina 745-6904, Jackie 745-5725.
"A WEALTH OF EXCITMENT!!"
AWAITS YOU!! "Skylighted" living and dining with sparkling fountain, atrium, 4 bedrooms, "music room," "pool room" on a large quiet lot with much greenery and shade!! Bobalet Heights location. Drive by 4610 23rd and call Pat to see!! 799-2016 or Bonnie 792-6364
"MAJESTIC 2-STORY"
planned for much family living!! 4 bedrooms, corner lot, sewing room, basement, formal living and dining! Custom built by one of Lubbock's long time builders!! Pat 799-2016 Bonnie 792-6364 6-10
Bernice Turquette
3217-34th 792-5166

FRENCH chateau MLS REALTORS
4723 - 34th 792-4345
OPEN HOUSE 2 till 5:00 Sat & Sun -7402 Richmond. Stop by and visit us.
3BR 2B near L.C.C. and Bowie School. 5 1/4% existing FHA loan, good location, nice home.
3BR. BRICK & handy-mans opportunity, under $25,000.00, with an existing 5 1/2% FHA loan, near Parsons School.
OAK PARK Good equity buy on existing VA loan, beautiful area, and developing fast, give us a call.
WE BUY EQUITIES
FREE MARKET ANALYSIS
Dale Griffin 762-4066
Juana Van Story 799-2610
Russ Fogerson 762-4980
Wilda Wisdom 799-6867
Pat Caraway 799-5843
Sweet Olive 745-5869
Glen Maloney
Sales Mgr 793-0265
Elwood French ..... Broker
MLS MEMBER HOME 6-11

RED CARPET All Pro-REALTY
797-3484
REAL ESTATE SALESPERSON: We have computerized market analysis, closing cost statements, and 26 other computer real estate printouts for you. Market analysis in 3 minutes, closing cost and monthly payments estimate in 1 minute allowing you at least 25% more selling time. Interested? Call R.B. 797-3484 RED CARPET ALL PRO REALTY 3417 73rd St.
NEED FAST SALE: Two year old home — like new 3 Bdrm., living den, large gameroom all for $22.60 per sq. ft. Call R.B. 797-3484 Res: 797-2681
TECH AREA 2 Bedroom Rental, Carpeted, $15,500.
SHARP INSIDE Rich blue shag, range & dishwasher, large den, art. fireplace. Central location. Carpeted cellar. $1500 under $30,000.
IMMEDIATE POSSESSION. 3 bdr., 1 1 2 baths, den and living. 1841 sq. ft. 4303 41st. Priced to sell.
REMODLED, FRESH, close to schools. 2706 65th. Posession July 1.
311 20th Two Story To Remodel in High Class Area. $62,950.
GOOD INCOME PROPERTY CLOSE TO TECH. 1906 5th, 1915 26th & 2404 31st. $20,950, $24,950, & $20,950. 6-10
Larry Thompson 799-1800
James Stewart 799-9075
Adrian Settle 797-2540
Barbara Bond 799-3511
Mary Lawry 795-5815
Pat Custer 792-2072
Carney McWhorter 765-6890
Buford Elliott 792-1483
Myren Trang 792-6110
David Baker 892-2328
George Bond, Bkr. 799-3511
Cathy Berry 1-924-7527
Walt Williams 792-8030

Real Estate for Sale
84. Houses

PAT GARRETT Realtors
Model Home
8402 Flint
3 bedroom, isolated master, 2 bath, fireplace, ENERGY EFFICIENT...
Under $39,000, FHA or CONV.
LOW MOVE-IN COST
...call 795-0611 for details 2-9

OPEN HOUSE Sat. & Sun. from 2-5, 613 7th in Wolfforth. Must See!!
JUST COMPLETED -4-2-2 w over 2000 sq ft, fireplace, built-in bookshelves, storage in garage. Beautiful!
NEW LISTING- 3-2, very well-kept home, excellent location to schools. Priced to sell.
WHY RENT - buy this townhouse & have same comforts of apt. & house. 3-2 w carport. Call now.
Sabre Ltd. MLS
Real Estate
4630 50th No. 208
806/795-2118 6-9
Richard Bell 795-4487
Shelby Bell 795-5618
Verrell Pate 795-7841
John Collier 799-5050
Jay Torres 747-6744
Fay Bullard 792-1963

BRAXTON HAMBLEN REALTORS
5004 50th 792-3886
4407 47th.. Lovely 3 bedroom, 1 bath. With builtins. Must see to appreciate. 1410 sq. ft.
REDBUD 5406 — 17th 4-2-2 brick, fireplace, wet bar, builtins, 2300 sq. ft.
Caprock, 2707 53rd. Brick, 3-2-2, circle drive, Fireplace, ref. air. 2200SF.
New, 2403 92nd. Brick, fireplace, ref. air. Builtins. 2000 SF.
5720 68th. New, 3-2-2, brick, fireplace, ref. air. Select colors.
5 ACRE, 3 bedroom, 1 bath. Near Shallowater. Two wells, maintenance building, fenced, paved.
Custom building by Prentiss Headrick.
Blake McFadden 799-1350
Shirley Headrick 795-5319
Barbara Durfee 745-4016
June Shotwell 797-2033
Bob Garling 799-2163 6-10

Jacon REALTY
793-0866
8701-D Indiana
LUXURIOUS: 3 bedroom Duplex. Located on the corner of 79th and Indiana in Melonie Gardens. Very contemporary, large living and entertaining area with marble topped wet bar, Solarium, 2 bdrs. downstairs one extra large bdr. upstairs.
IDALOU: Cute 3 bedroom, 2 bath home. All brick, double car garage, fireplace, built in cooking, dishwasher and disposal. Lots of fruit trees. $140 per month.
LOW, LOW EQUITY on this one. Owner being transferred and must sell. 3 extra large bedrooms, 2 bath, all brick, central heat-double car garage. $366 pmts.
BUFFALO LAKE COTTAGE: Cute 2 bedroom, 1 bath, living den with fireplace. Built in bar. Shag carpet, good view of lake. $19,000

RON COLLYAR, REALTORS
2124 50th St. 747-2501
3612 61st: 4-2-2, Two living areas, 2000 Ft., Location $54,900
5319 77th: 3-2-2, Huge den; office, yard, 2242 Ft., Nice $59,950
5715 70th: 3-2-2, For. Din., den, Gameroom, New, 2645 Ft. $76,500
3307 80th: 4-2 1 2-2, Fabulous drapes & Landscaping, 3189 Ft. $92,500
8611 LOUISVILLE: 3-2-2, Uncer construction, 2197 Ft $59,900
IF WE DON'T HAVE IT, WE CAN GET IT BUILT! 6-10

University-City
REAL ESTATE 793-3111
L. M. Nagle, Broker MLS 2204 INDIANA
RESIDENTIAL INVESTMENT RENTALS

Charles Graham
REAL ESTATE 793-0311
3412 94th NEW 3-2 1-2-form. dining, basement. $84,950
8104 UVALDE 3 & den, FP, ref. air, $43,950
5610 69th NEW 3 & study. Pick colors! $54,500
6-10

ELLIOTT ● GOTCHER REAL ESTATE
Ed Elliott 795-2810
Ed Gotcher 799-1905
Earl & Pat Swinford 799-5471
Carolyn Conaster 799-8140
Jessie Blackard 793-1180
7806 INDIANA, Suite 201 793-1180
In The new Atrium Building 6-6

• SONNY SOLD MINE • SONNY BUILT MINE • SONNY SOLD MINE •
V.A. LOANS ARE AVAILABLE ON ALL SONNY ARNOLD HOMES.
CALL 792-5171 24 HRS.
GET THE 10 YEAR HOME OWNER'S PROTECTION PLAN
SONNY SOLD MINE • SONNY BUILT MINE • SONNY SOLD MINE •

No City taxes, know where your kid will go to school, next year, one acre tracts restricted for new homes only. Two locations. Helen J. Penney Realtor. Lynn Zickefoose, Sales, 744-7038. 6-3

IRWIN REALTORS 4630 50th 792-6373 MLS
WHOLESOME COUNTRY- Beautiful 3-1 3/4-2 brick, den w fireplace, sunroom-5 green acres, fenced & cross fenced, well & barn.
HAPPY DAYS are in store for the smart family that buys our roomy 5 BR, w office-storm cellar. $39,995.
SPOTLESS 3-2-2 w isolated master, free standing fireplace, 2 car gar., 9204 Belton.
NEW CARPET, new paint-3-1 3 4-2 super location, quiet & happy, quick possession. 2318 53rd.
LARGE TWO BEDROOM 2 1 2 Bath, den w fireplace, corner lot, near Tech.
SHALLOWATER SCHOOLS 3-1 3 4-2 Beautiful, colonial style, brick home w custom draperies. 1015 14th St. 6-9

ALL AMERICAN REAL ESTATE
3432 Ave. H MLS 763-5644
THIS WEEK'S SPECIAL! 3-2-2. Priced to sell...FHA, VA or Conventional loan .... Convenient to Reese, Tech and TI.
HANDY MAN? 3-2-2 Brick, excellent location, needs paint...Small 3 bdr. could use some repairs.
LOW EQUITY AND TAKE UP PAYMENTS 3 bdr. priced under $35,000.00
PLUSH PLUSH... 4-2-2, almost new, beautiful brown decor, yard is started.
GO WITH THE ALL AMERICANS
Gee 799-8838
Bella 795-0020
Janie 799-8838

Leon Samuels Realtors 3526-34th
795-0695
Walk to Wester
3 Br, 2 Bath, Large Den, formal Living, excellent Location, priced to Sell-Under $33,000
Need Space?
Large 3 Bedroom, 2 Bath, New formica tops in Baths, formal Living, Den Kitchen Comb - Small Down payment Under $42,000
OWNER CARRY PAPER
3 Br, 2 Bath, Bayless, Atkins, Monterrey $29,-500
Looking for Value?
Excellent Location, 3 Br, 2 Bath, Double Garage, fireplace and much more. 4411 -61st Under $38,000
4 3 4 Acres -Zoned C-4 $25,000 inside Loop
Lois Lollis 799-6444
Bennie Sprawls 797-3973
Perk Lynch 799-3168
Faye Butler 795-3170
Leon Samuels 795-1168 6-9

Chalet 797-9099
LOW EQUITY
$5900 equity, payments of $241 buys neat 3 BR den and kitchen with built-ins. Bayless, Atkins, Monterey.
West Wind
3 2 2 in the Spanish Style with super neat kitchen with bar. $42,500
Money Maker
Live in 2 bedroom home and let the rental at the rear make the payments. $24,950
Nearly Complete
Lovely 3 bedroom with formal dining in Quaker Heights. Outstanding quality, design and decor. $73,900.
Charlotte Patterson 795-8594
Dianne Berryhill 797-3064
Monty German 799-5016
Patsy Sneed 799-1423
Christi Purtell 744-8532
Marion Washburn 799-5525
6-10

Real Estate for Sale
84. Houses

BY Owner, need quick sale, 3-2-2, corner fireplace, wooden storage house, electric garage door, extra nice! $40,950. 2309 80th, 745-6711.

NEW Home: Horizon West. 5606 Emory. 3-2-2, nicely appointed. 1600 sq. ft. Fenced yard, large corner lot. Pets okay. Available 1 June. $450.00. 885-4600.

"EXPANDABLE Attic" — 2 bedrooms, basement, living, dining on an R-2 zoned lot!! Just listed for $17,950. Eugene, 795-4153. Margaret, 799-6909. Edwards & Abernathie, 792-5166, Bernice Turquette, Manager.

BELOW Market: Nice, 4 bedroom, 2 baths, brick, cellar. Good area. John Lea, 747-7476. Pat Garrett, Realtors, 795-0611.

ENJOY the New Sound of a Happy Family! West Wind! Bob, 797-8645. Jan, 799-5024. Edwards & Abernathie, 792-4166, Bernice Turquette, Manager.

UNBELIEVEABLE! 2200 ft. 3-2-2. Real nice! Under $15 a ft. With rental unit. John Lea, 747-7476. Pat Garrett, Realtors, 795-0611.

HOME with large shop. 2100 SF, brick, 3 bedroom, 8 yrs. old. Storm shelter, all built-in, chain fence, top shape. 6106 23rd. West Texas Realty, 747-4691.

BRIGHT, clean, custom home, Farrah, 3-2-2, 2400 SF, lawn sprinkler system, many extras, best of everything. 792-8420. 5526 79th.

NEWLY Remodeled, older two story brick. 3400 SF, 4-2-2, basement, formal living & dining; study, very large den;' South Overton, $56,000. 747-8271.

3 BEDROOMS, 2 bath residence or AM office, excellent condition, 68'X132' 1 2' DFive by 3510 22nd Place. Call Margaret, 799-6909. Edwards & Abernathie, 792-5166. Bernice Turquette, Manager.

NEAR LCC: 3 bedroom, 2 bath, all brick. Call Earl, 799-5471. Elliott-Gotcher Real Estate, 793-1180, no. 5514.

OWNER, 3-2-2, brick, fireplace, lifetime roof, fenced yard, 1900 SF, central air and heat, $47,500. Equity, 3309 37th. Call 793-0999, 792-4215.

NICE 3 bedroom home, near Tech, owner anxious, only $17,500. Call Earl, 799-5471, no. 2011. Elliott-Gotcher Real Estate, 793-1180.

DON'T you dare miss this! Come look! 3-2-2, priced to sell with all the extras. Washer & dryer, trash compactor, lots of storage, work bench, electric garage door opener, rain gutters, large covered patio. No. 2738. Elliott-Gotcher Real Estate, 793-1180.

ER: Blue bonnets in front, large pecan trees in back. Spacious den, kitchen with fireplace. 3-2-2. Call 799-0589 afters 5PM weekdays.

FOR sale By owner: 2 bedroom house, newly decorated inside, new siding & painting outside, carpeted throughout. 5014 Avenue G. Phone 744-3510.

BY OWNER: Farrah Estates. $59,900. 3-2-2 isolated master bedroom, large den, cathedral ceiling, sprinkler system, nice yard — well cared for. 792-0212. 5408 78th. No Realtors please.

BY Owner, one block Rush School. 3 bedroom, 1 1 2 baths, living room, den—kitchen, evap. cooling, double garage. 4830 12th. $38,500. 795-0379. 765-8616.

8 MILES South of Mall on Slide. 3 bedroom, 2 bath home on 2 acres. Cooper School District. Jo Walden, 799-6220. Matador, Realtors, 795-4383.

NICE, Small 4-2-1, in excellent location. Jo Walden, 799-6220. Matador, Realtors, 795-4383.

FRENSHIP SCHOOLS
4 BR, 2 bath, Ref. air, fireplace, double garage. Inside city limits. 6419-35th. $36,500
Call Cookie Noland 799-6810
Ron Wright, Realtors
792-6176

ASK FOR DONNA EATON AT CENTURY 21 CARL SANDERS REALTORS
RES. 793-0449
OFF. 797-4251
4518 50th
NICE 3 BR-Near Park. $27,500
3-2-2 ref. air, W. Lub. $40,990
EQUITY buy-no qualifying! 3-2-2 with large workshop. $43,950
3-2-2 close to Mall, and schools. 8400 Eq. 5 mo. old $52,950
MANY MORE 5-17

HUFF REALTOR
NEW CARPET! New Paint. 2260SF, 3 br., 2 bath, fireplce den, and a gameroom. A superclean brick home in Briercroft. $49,950.
OUTSTANDING 3 bedroom, 2 bath, with small formal living room, and fireplace, den, isolatec mester bedroom and lots of extras, including built-ins. Located in a prestigious neighborhood, at 4303 63rd St. $45,950.
ACREAGE! Residential lots in the Frienship School District adjacent to the prestigious Papalote Estates. GOING FAST!
DUPLEX 1912 Avenue L. Sharp. Excellent rent property. Lots o possibilities for extra income. Reduced $22,950.
LAND: 6.5 acres with 470' Brownfield Highway frontage, two buildings 40x50 & 24x40, 1 year old.

Charlie Huff
797-7614
3309-67 6-9

795-6411 Thompson Bond Real Estate
OPEN SAT & SUN., 8101 Topeka. Don't miss this special floor plan. Formal dining, basement, gameroom and custom drapes. 3000 sq.
OPEN SUN.
8004 Richmond. Drapes and yard. Very lovely done in earth tones. 1 yr. old. 2134 sq. ft. Assumable.
6416 thru 6422. New homes in Frenship School District. Pick colors. 3- 2-2, refr. air. Super Low Priced.
8203 Freement. 4 bdr. plus office. Good SW location. Only $42,500.
TWO STORY with gameroom and wet bar. Close to schools. Low equity, no qualifying. 2172 ft. $59,950.
2703-78th Affordable equity. 3-2-2 Lots of Goodies. $49,950.
IMMEDIATE POSSESSION. 3 bdr., 1 1 2 baths, den and living. 1841 sq. ft. 4303 41st. Priced to sell.
REMODLED, FRESH, close to schools. 2706 65th. Posession July 1.
311 20th Two Story To Remodel in High Class Area. $62,950.
GOOD INCOME PROPERTY CLOSE TO TECH. 1906 5th, 1915 26th & 2404 31st. $20,950, $24,950, & $20,950. 6-10
Larry Thompson 799-1800
James Stewart 799-9075
Adrian Settle 797-2540
Barbara Bond 799-3511
Mary Lawry 795-5815
Pat Custer 792-2072
Carney McWhorter 765-6890
Buford Elliott 792-1483
Myren Trang 792-6110
David Baker 892-2328
George Bond, Bkr. 799-3511
Cathy Berry 1-924-7527
Walt Williams 792-8030

© 1978 McNaught Synd., Inc. 6-13
"But I thought you'd enjoy some music to shave by."

Real Estate for Sale
84. Houses

THREE bedroom home, in very good condition. Refrigerated air, two baths, two car garage, excellent schools, no cost move-in on VA. Ralph B. Mabry, 797-6726. Malcolm Garrett Realtors.

OWNER-Spanish Oaks. 3-2-2, energy efficient, equity with $338 payments. After 6 PM 795-6576.

BY OWNER
5011 57th
792-9947
Appointment Only
3-2-2. 2300 Sq.Ft. Custom built, spacious rooms, extra large closets and cabinets, garage opener, water softener, 2 fireplaces, sun deck and covered patio. Low 560s. No Realtors.

VA and FHA. Energy efficient, 3 bedrooms, new. Western Estates. $35,950; $37,500; $38,500; $39,950; $40,950. C. W. 'Dub' Turner-Realtor, 797-4248.

FOUR bedroom, new, energy efficient. FHA-VA. Western Estates. C. W. 'Dub' Turner-Realtor, 797-4248.

MARVELOUS potential brick & stone home, 3 bedrooms, den. Approximately 2500SF. It's trashed out, but a bargain. Bring cash. Jackie, 745-5725. Edwards & Abernathie, 792-5166. Bernice Turquette, Manager.

$26,950. 3 bedroom brick. Clean & attractive. Parsons District. Jackie 745-5725. Edwards & Abernathie, 792-5166. Bernice Turquette, Manager.

2 BEDROOMS only $15,950. Needs elbow grease and your talents. Jackie, 745-5725. Edwards & Abernathie, 792-5166. Bernice Turquette, Manager.

NO down payment VA. Sharp 3-1-1, nice yard, carpeted, 1380SF, $27,-950. Immediate occupancy. 2113 37th. Evelyn Thompson, Realtor 795-5169; 795-8236.

OWNER, all brick, 3-2-2, fireplace, central heat & air conditioning, isolated master, inside utility room, two porches, established yard. VA or FHA. $38,450. 792-9827.

SLATON, 2-story, 4-2-4, on five acres. Sewing room, sunroom, basement, partially remodeled. 60x30 barn, windmill, out buildings. $68,500. 828-3269, 996-5350.

PAPALOTE ESTATES. New 4 bedroom, 3 1 2 baths, dining, basement, 1 acre, 66th and Brownfield Highway. No city taxes, Wolfforth Schools. Contact A. B. Parks, Builder. 799-3175; 763-5947.

4710 81st
3 Bedroom, 2 bath, formal dining, office or hobby room. $58,500.
Income — 2 rent houses outside city limits on Acuff Road. $26,000 buys all three.
LES PROFFITT, REALTORS
792-3709 799-7231

BY OWNER: 3-1 3 4, 1700SF, corner lot, large pecan trees, equity buy, VA loan, need release of liability, central heat & air. $36,000. Call for appointment after 6pm, 797-9726.

EXCELLENT location, very nice, completely remodeled. Large brick, 3-2-2, den, utility, carpet, fenced, drapes. $38,950. 4404 49th. 797-6893. Larry Elliott Real Estate.

BY Owner! Unique 3-2-2 home. Lovely landscaping. Enclosed courtyard. Covered patio. Gas grill. Dog run. And much more! 2301 80th, 745-1142.

WESTWINDS. Special. 2 year old brick, 3-2-2, central heat & air, total electric. Fireplace, built-in kitchen, walk-in lighted closets, good lawn, dog run, garden. Many extras. Excellent condition and location. $11,000 equity on 8% loan with $318 monthly payments or new conventional loan. $42,950. No Realtors. 5711 2nd Place. 792-0977.

UNIQUE to Lubbock, newly finished, ready to move in now. Nothing like it in the Lubbock area. Stone and fir exterior, 2 beautiful rock fireplaces, with 3 bedroom, 2 bath, 2 car garage. Jim Northcutt, 799-6586, Realtor, C-21 Big State, 797-4381.

3-2-2, $32,500. REfrigerated air, all built-ins, isolated master, nice patio. Hewitt & Hewitt, Realtors. 793-0694; 792-6680; 795-7959.

EQUITY. South Lubbock, 3 bedroom, payments $132. $15,750 Ford Robertson, Realtor, 799-6321.

SPACIOUS 3 bedroom, 3 bath home on corner lot in prestigious area. Owner needs to sell fast. Call Melva, 795-2717 or 745-4353. C-21 Joe Ireland Realtors.

OWNER, 4-2-2 brick, Tech area. 1760 sq.ft. $27,500. Low equity, payments $228. Ford Robertson, Realtor, 799-6321.

OWNER Moving: Must sell extra nice, 3-2-2, built-ins, large living-dining combination. Low $30's. 9122 Akron, University Pines. 745-1998.

PERFECT for large family!! 4-3-2, walk to 3 schools. Beautiful corner fireplace, refrigerated air, established landscaping. Gladys, 795-8554. Betty, 885-4911. Rodgers Realtors, 793-3231.

DUPLEX Lot, Melonie Garden. 3305 79th. 797-0862, 795-6044.

RAINTREE. Like new, (2 years old). 3-2-2, brick home with fireplace, sunroom, oversized lot. Gas grill, drapes, cul-de-sac. 8 1 2% loan. By owner. $47,500. 747-4607.

FRENSHIP Schools. Sharp, 3-2-2 brick, fireplace, refrigeratted air, carpet, built-ins. $34,950. Connie Shelton Realtors, 797-6964.

BY OWNER
7824 UVALDE
OAK PARK
3 bedroom, 2 full baths, 2 car garage. Large kitchen, fireplace, custom drapes, 60 trees. 20X35 covered patio large garden plot, very quiet neighborhood. $40,500. 8% FHA. Shown by appointment.
745-2217.

IDALOU: Beautiful 2 year old brick. Basement, fireplace. Ellison-Scott, Realtors, 793-2575.

OWNER: 3413 59th. Haynes-Evans. 3-2-2, 2100SF, excellent condition. $51,500. 792-9812.

LOVELY 4 year old 2BR with den and storm shelter on West 57th Street. Over 2000 Sq. Ft. of quality. Priced low 50's. Town & Country Real Estate, 793-1395.

4BR, NEAR Highland Hospital, many other nice features. Priced at only $34,600. Town & Country Real Estate, 793-1395.

LARGE home Myrtle-Slaton addition, 3 or 4 bedroom, quality home. Neil White Realtors, 792-8711.

ELEGANT Quaker Heights, beautiful draperies and decor, lots of landscape, Neil White Realtors, 792-8711.

BY OWNER: Farrah Estates, 4 bedrooms, 2 baths, 2-car garage, isolated master bedroom, sunken den, extra closet space, gas grill. 795-6879 for appointment.

VERY nice, 2 bedroom, 1 bath, stucco, to be moved from land. 795-1752.

Real Estate for Sale
84. Houses

BEAUTIFUL, 3-2-2, large corner lot, gameroom, $46,500 Appraisal, 1800 Sq. Ft. in Potomac Lubbock. Owner may pay part of closing cost. Dale McIlroy, 795-7565. Century 21 Town South Realtors, 793-2881.

6 ACRES, west 3 miles, plus 2 homes, cellar, trees, and much more. Equity-$375 monthly. Very clean!! Bob Dworaczyk, 799-4595. Century 21 Town South Realtors, 793-2881.

"BUILDERS with 20-20-Vision." Have two duplex lots in Southwest Lubbock. Frances Atkinson, 795-4756. Century 21 Town South Realtors, 793-2881.

4-BEDROOM, all-brick home, with seperate sewing room or office area. Very large and modern kitchen, over 1570 Sq', with nice draperies. Outstanding value at only $34600. Call Rus Baxter, 792-9090 evenings or Town and Country Real estate, 793-1395.

TIRED of renting? Only $450 down, FHA will put you into a brand new, Texas home. All brick, 2-bedroom, 2 full baths. Walk-in closets, large living area. Many cabinets. Eating bar, built-in cooking, carpeted, fenced. Webb-Rothwell Realtors, 792-4801, 795-6538, 747-7470.

OWNER: Oak Park, 1400 SF, 3-2-2, fireplace, new paint, lots of paneling, covered patio, storage building, dog run and garden, equity $15,500, or new loan $40,400, no realtors, phone 745-3173.

BY OWNER: 3-2-1, brick, refrigerated air, living room and den, fireplace, 1400 + square feet. $35,000. 797-3814. No Realtors.

BY OWNER: 3816 62nd Drive. 792-2062 Melonie Parks. 3-2-2, 2340 SF, Murlee, Evans, Monterey. Office, walk-in closets, family room with fireplace, well landscaped, high 50's.

EVER tempted to re-do one of the good older homes? Exceptional location! Unusual potential. $62,-950 Call Myron Trang, Thompson-Bond Real Estate, 795-6411, 792-0110.

SHARP, 3-2-2, brick, Living room, den, new storm doors, patio, gas grill, nice storage house. Pat Garrett, Realtors, 795-0611. Mary Burt, 799-0354.

3 BEDROOM, 1 3 4 bath, den, living room, central air conditioning, excellent location. Clear. Trade for similar in Odessa or sell outright, by owner. 797-9376.

LUXURY HOMES
New listings!
7716 Louisville $64,500
4411 80th $67,500
GRIGGS & ASSOCIATES
797-7047

TWO Story by owner. 4 bedroom, 2 bath, formal living, den with fireplace, priced below appraised value, immediate occupancy. Approximately 3000 SF., $67,500. 5301 43rd Street. No realtors. 765-9124, 792-7517.

NOTHING Down — VA — 3-2-1. Let's deal! Super location. Betty Maxwell, 885-4911. Rodgers, Realtors, 793-3231.

LOVELY!! Everything you want in a home — 3-2-1, fireplace, book cases, refrigerated air, completely carpeted!! Super convenient. Gladys Abernathy, 795-8554. Rodgers, Realtors, 793-3231.

SEE to believe! 3-2-2, equity $5,243.52. Monthly payments $191. Agnes Edwards, Realtor-Broker. 792-3424.

REDBUD!! Over 1800SF of living and only $39,500. Its charming, ready to move-in and won't last long — so call today. Kristina 745-6904. Edwards & Abernathie, 792-5166. Bernice Turquette, Manager.

REDBUD, 4-2-2, brick, fireplace, refrigerated air, built-ins, landscaped. Braxton Hamblen Realtors, 792-3886.

CAPROCK, brick, 3-2-2, built-ins, corner, refrigerated air, Circle Drive. 2200 s.f. Braxton Hamblen Realtors, 792-3886.

4407 47th. LOVELY, 3 bedroom brick home, beautifully decorated for that young couple. 1410 s.f. Braxton Hamblen Realtors, 792-3886.

CHARMING, 3 bedroom, 1 bath, 1 car garage, Beverly Heights, $25,-500. Call Vicki, Century-21 Joe Ireland, Realtors, 745-4353 or 799-3411.

OWNER Anxious to sell, 3 bedroom, 2 bath, Large closets, Nice yard, Southwest Lubbock. Sue, 792-8105. Burl Kizer & Associates, 793-0693.

BY OWNER: Beautiful 1720 Sq.ft. brick home featuring 3 bedr

Real Estate for Sale

84. Houses

EXCELLENT buy!! Beautiful inside and outside. 3-2-2, west of Indiana & 60th. Earthtones. Only $46,950. Mimi, Century 21 Adobe, Realtors, 793-3020, 797-7984.

NO Down Payment VA — Small down FHA, newly remodeled all brick. Fireplace, super location. Call Jean, 797-2901. Century 21

WOLFFORTH, nice, clean, 3-1-1, 1200 SF, walk to school door and churches. Storm cellar. 866-4489 or 795-9885. $27,000.

COMMERCIAL Building. 2000 SF for retail outlet or repair shop. Will trade, lease or sell. Call Speedy Gonzalez, 799-6896. C-21 Day, Mantooth, & Rather, Reators, 792-2128.

OWNER Financed: Two 2 bedroom homes. $1500 down. $170 per month. 15 years. 762-4980. Russ Fogerson. French Chateau Realtors. 792-4345.

REDUCED: Almost New! Energy efficient, 3-2-2. SW Lubbock. Isolated master. Self-cleaning oven. Custom drapes. Fireplace. Refrigerated air. Garage opener. Many extras! Low 30's. 745-6972. Owner!

MARY PENNY, REALTORS
832-4587

Sherri Chandler 832-4308
SHARP 3 BEDROOM
In Shallowater, with double car garage, living room and den. Nice location for only $33,000.
One acre lot — edge of Shallowater. $5,000.

INSIDE City Limits — Country Living! Near Airport. Jan, 799-5024. Edwards & Abernathie, 792-5166. Bernice Turquette, Manager.

3634 59th Street, 3-2-2 with double fireplace and 1734 sq. ft and a country kitchen. Priced at $41,600. Town & Country Real Estate, 793-1395.

BY OWNER: 3-1-1 2-1, brick, good location, 3614 37th. 1650 sq.ft. large living room, dining room, bookcase, utility room, beautiful fenced yard, storm shelter, $37,700 or equity $19,700 monthly $177, interest 7%. 795-8791, 742-3776.

FRENSHIP SCHOOLS

3 BR, 2 Bath, Ref. air, fireplace, double garage. Inside city limits. 3419 35th. $36,500.
Call Cookie Noland, 799-6810.
Ron Wright, Realtors, 792-6176.

3815 31st. $24,950! 2-1-1. IDEAL starter home. Call Thelma 792-3684 or Associated Builders, Realtors, 797-4147.

IMMEDIATE Possession — 3 bedroom, 2 bath. Newly redecorated. Near shopping and schools. VA or FHA. Owen Houston. 745-7745. Century 21 Carl Sanders, Realtors, 797-4251.

GREAT Country living. Not far from city, in Cooper school district. Spacious 3 bedroom, 2 bath home, well, stock barns, tack room. Only $46,500. Call Peggy Tyler, 799-1358. C-21 Day, Mantooth & Rather, Realtors, 792-2128.

SPANISH Oaks — Southwest Lubbock. 4-2-2, brick, refrigerated air, fireplace, large corner lot. Call Monnie, 797-0777 or Associated Builders, Realtors, 797-4147.

BEAUTIFUL Spanish-style in West Wind. Sunken living area. Owner must move. Will FHA, VA or Conventional. Harvey Dunham, 795-0578. Century 21 Carl Sanders, Realtors, 797-4251.

LOVELY home in super area! 2 blocks from Atkins and Bayless schools. Toots Stallings, 744-0004. Century 21 Carl Sanders, Realtors, 797-4251.

BEAUTIFUL 3 & 4 bedroom homes!! $44,950, $58,500, $68,950. Best schools and locations. Terms available. Mary Whiteley, 797-5949. Century 21 Carl Sanders, Realtors, 797-4251.

LOW Equity!! $3500 for 3 bedroom — payments under $120 — no qualifying! Terry Franklin, 792-8374. Century 21 Carl Sanders, Realtors, 797-4251.

5740 EMORY — Contempo model home — $43,000. 3-2-2. Associated Builders, Realtors, 797-4147.

WEST Lubbock, $43,250 has everything. South Lubbock, $34,600. All brick 4-bedrooms. South Lubbock, $26,475 all Brick 3-bedrooms. Redbud Area, 5504 8th Place, Mid $40's, 3-2-2. Call Town & Country Real Estate, 793-1395.

EXCELLENT buy — Ideal location near Park, schools and LCC. 3-2-2, large den with fireplace. Call Carol 745-2013 or Associated Builders, Realtors, 797-4147.

LOW Equity! Corner, no qualifying, 3-2-2, payments $250 monthly. David Kearnes, owner — Realtor, 792-3655. Century 21 Town South Realtors, 793-2881.

RENTAL Property near Tech. Remodeled. $3600 move-in. Payments $137. Will rent for $175. Mike Stotts, 797-6971. Century 21 Carl Sanders, Realtors, 797-4251.

CORNER, excellent home and workshop, near Tech, $3995 equity, under $200 monthly. Bob Dworaczyk, 799-4595. Century 21 Town South Realtors, 793-2881.

NORTH LUBBOCK, near TI, airport & Lubbock Country Club. Brick, 3 bedroom, 1 3/4 bath, 1 car garage, storm cellar, gameroom, all well built. Might go VA. Call Speedy Gonzalez, 799-0896. C-21 Day, Mantooth & Rather, Realtors, 792-2128.

RAINTREE 3516 91st. Brick, sharp, 3 bedroom, double garage, all extras. 1775 SF. $17,000 equity, $377 payments. Joe Burney, 799-7951. Jack McQueen Realtors, 747-3433.

CLEAN, conveniently located, brick, 3 large bedrooms, new kitchen carpet. Priced right! Joe T. 799-8796. Century 21 Carl Sanders, Realtors, 797-4251.

WEST Wind is the place to live! Location! Cozy homes! Good prices! 3-2-2, fireplace, FHA, VA, Conventional or Equity. Phil Schoewe, 799-0464. Century 21 Carl Sanders, Realtors, 797-4251.

REMODELED! Close to Tech, mid $20's. Super nice! Diane Lehman, 797-8929. Century 21 Carl Sanders, Realtors, 797-4251.

I BUY EQUITIES
Market Analysis furnished free.
Derthy Taack 745-3664
CENTURY 21 CARL SANDERS
Realtors 797-4251

3-2-2 CUL-DE-SAC — custom drapes — water softener — intercom + more. Call Richard 797-8143 or Associated Builders, Realtors, 797-4147.

OODLES of storage space! Expertly landscaped. Farrar Estates. Humidifier, like new 3-2-2. Shirley Underwood, 797-7166. Century 21 Carl Sanders, Realtors, 797-4251.

ONE year old home for sale by owner. Basement, 3 bedroom, 3 fireplaces, 2 baths, one with sunken tub and planter box, unusual interior finish. 2489 square feet. All Quaker Heights pool, tennis, and playground privileges paid. Well priced, call 795-1049.

MELONIE PARK!! Custom 4-3-2, large corner lot. Living room — dining room — gameroom — many other special features!! This home is quality!! Jan, 799-5024. Edwards & Abernathie, 792-5166. Bernice Turquette Manager.

BY OWNER: 3802 52nd, corner lot, 1900 sq. ft. 3—2-2, 2 years old, in established neighborhood, energy saving construction, low utilities. Haynes, Evans schools. 792-2003.

BY Owner; 3-2-2. Isolated master, decorated in earthtones, lots of cabinets & storage. 1800SF. 8806 Joliet. For appointment, 797-9059.

OWNER: 3-2-2, 1250SF, fireplace, refrigerated air, etc. Frenship schools, $35,500. Payments $252. By appointment. 799-0610.

MELONIE GARDENS

By owner, 3013 79th, beautiful home completely landscaped and draped, 3 car garage, formal dining, 4 bedroom, 3 1/2 bath, game room with wet bar, over 3700 ft., $120,000. 747-3557, 745-3688, 744-8907.

OWNER: Sell your home! Free your evenings & weekends, let me do the work! Call Russ Fogerson, 762-4980. French Chateau Realtors, 792-4345.

Real Estate for Sale

84. Houses

BY Owner: 2-1-1, 1300 sq. ft. Central location. Large living area. Extras. No realtors. 799-6747.

BUSINESS IS SO GOOD...
We are running Out Of "Stock"! We need listings. If you want to sell call us right now. Our ads attract attention. Our sales staff is experienced. For best results call:
RALPH B. MABRY — 797-6726
MALCOM GARRETT, REALTORS

BY OWNER: Beautiful colonial, 3-2-2, 2250SF, separate living and dining room, plus large den with fireplace, refrigerated air, large walk-in closets, large tree-shaded yard. 2528 69th. 745-2017.

FARRAR Estates. Owner, 3-2-2. Formal living-dining, large den, fireplace, cathedral ceiling, breakfast area, huge bedrooms, humidifier, air-cleaner, garage opener, delux appliances. Soft water, storm windows, and doors. 2508 SF. $66,500. 792-6468.

2 STORY 4-2-sunroom, must see to appreciate. Chris White Realtors, 792-6271.

OWNER. Make reasonable offer. $12,000 equity. Payments $336. 3-2-2. Spanish Oaks. After 6, 795-6576.

4422 49th. $35,500. COMPLETELY redecorated. 3-2-1. New carpet, paint, lights, dishwasher, etc. Hewitt & Hewitt, Realtors, 793-0604; 744-9840.

VACANT Melonie Park S. 4 bedroom, cathedral ceiling, stone fireplace, very livable, choice location. Approximately 2400', $62,950. $16,300 equity. No brokers. 3605 76th. 745-2649 after 5 and weekends.

MELONIE PARK. $51,500. Immaculate. New carpet, paint, and wall covering. 3-2-2. Beautiful back yard and patio. Equity buy. Hewitt & Hewitt Realtors, 793-0604; 797-3008.

LOW Equity!! Quick possession! 3-2-2, refrigerated air, trash compactor, dog-run, garden area, gazebo. Gladys Abernethy, 795-8554. Rodgers, Realtors, 793-3231.

4 BR. SOUTH Lubbock, brick front, 1330 sq. ft. $19,950. FHA. Ford Robertson, Realtors, 799-6321.

OWNER: 4 bedroom, 4 bath, 2619 33rd. 1700 sq. ft. $32,500. $1650 down. Ford Robertson, Realtor. 799-6321.

FOR Sale by owner: Will sell VA, FHA, assumption or conventional. All brick, 3-2-2 home with fireplace, gas grill & fenced yard. West Winds addition. Call for appointment, 792-9984.

QUICK Occupancy. Farrar Estates, 4-3-2, gameroom — only $69,950. Wet bar, fireplace, RA, gas heat. Ernesteen Kelly, Realtor, 763-9316.

4936 6th. 1201 SQ. Ft. 3-2-1, new carpet. Fresh interior paint. Priced at $29,950. Town & Country Real Estate, 793-1395.

DON'T Miss This Excellent buy in a 3-BR, 2 bath with fireplace and storm cellar. Sherry Pannell, 792-6706. Century 21 Town South Realtors, 793-2881.

REMODELED, double carport, 2 bedrooms, den, central air-heat. Ellison-Scott, Realtors, 793-2575.

NEW 3-2-2, skylights, double-pane windows, Guillot Gardens. Ellison-Scott, Realtors 793-1466, 793-2575.

ATTRACTIVE 2 bedroom house, excellent location near Tech Terrace. $27,950. Call University-City, Realtors, 793-3111.

OWNER: West Wind, 3-2-2, 1570 sq. ft. large den, and master bedroom, 792-8214.

NO Qualifying. Southwest 40th. 1825 SF., 3-2-1, carpet, built-ins, $276 month. $34,950. Connie Sheitch Realtors, 797-6964.

$450 DOWN, FHA, new 3 bedroom, 1 1/2 baths, large kitchen, bar, utility room, carpet, built-in cooking, garage, brick, fenced, choose colors. $29,950. Ron Bassinger Inc. Realtors, 793-2743. Nights 795-0940.

2-1-DEN, or 3 bedroom, completely redecorated. 1257 Sq'. 4629 Elgin, owner James Stuart. 799-9875. Thompson and Bond Real Estate.

$400 DOWN, FHA, new 3 bedroom, 2 bath, brick, garage, utility room, built-in cooking, fenced, beautiful carpet. $27,500. Ron Bassinger Inc., Realtors. 793-2743. Nights 799-3577.

TI AND Reese. 4645 Itasca, 3-2-2, built-ins, fireplace, equity buy. Hewitt & Hewitt, Realtors. 793-0604, 744-9840.

WESTWIND! 3-2-2, well maintained, refrigerated air, extras. 793-0954, 747-3737, ext. 2459. No realtors.

I BUY EQUITIES
Market Analysis Furnished Free
Aubry Bishop, 795-7460
CENTURY 21
TOWN SOUTH REALTORS
793-2881.

OPEN
5517 GRINNELL
SAT. SUN. & WEEKDAYS
4-2-2 1572 SF. Only $40,900
Lower interest VA or FHA
Go north of Treasure Island golf course to Western Estates.
GRACE
Real Estate
745-4098

3 BEDROOM home, nice neighborhood. Beautiful landscaping. Under $30,000. Call Linda Littlejohn, 799-3780. Bill York & Associates, 795-5591.

FOR Sale By Owner: Lovely 3 bedroom, 2 full bath, 1 car garage, corner lot, Richland Hill Addition. Newly remodeled. Low equity or refinance. By appointment only, before 5PM, 762-0303. After 5PM, 792-9884.

LOW Equity, $7500. Must sell, 3-2-2, fireplace, sunken den close to TI, Reese and LCC. 797-7015.

NEW 4 bedrooms, huge den, energy package, excellent plan decorated in earthtones, oversized garage. $57,950. 5614 67th. Hewitt & Hewitt, Realtors. 793-0604; 797-8482.

2 BEDROOMS only $15,950. Needs elbow grease and your talents. Jackie, 745-5725. Edwards & Abernathie, 792-5166. Bernice Turquette, Manager.

Bargain
FARRAR ESTATES
Beautiful custom built 3-3-2, dens, fireplace gameroom, circle drive. $54,950. Western Realty, 797-4301. Nights, 799-4116.

Bargain
OLDER home built for gracious living. Lovely shrubbery, approximately 2000SF. $38,000. Velma Harvel, Realtor. 792-5656.

IT'S SPECIAL
Exclusive listing — Special! Just reduced! Need to sell immediately: 3 BR, 2 bath, Quaker Heights. Beautiful carpet, JennAire cooking, double ovens, 2-story — worth the money! Shown by office anytime or open Saturday & Sunday, 1 —dark. Collins Co., Realtors, 793-0761.

OWNER Says sell this lovely large two story home with many extras. Priced in the forties. Martha Naul, 799-6609. Century 21 Town South Realtors, 793-2881.

BY Owner: nice, 2 bedroom, one bath, central heat, carport, $20,500. 4416 43rd, 792-6792.

FOUR Bedroom on 38th; 4-2-2, excellent condition. Big lot, storm cellar. Ralph & Gloria, 744-6789. Century 21 Town South Realtors, 793-2881.

$33,600 FHA — new home under construction. Ridgewood Addition. Associated Builders, Realtors, 797-4147.

LIKE new, beautiful decor with custom drapes, formal dining, office, sunken den. Gloria or Ralph 744-6789. Century 21 Town South Realtors, 793-2881.

$33,500 — POTOMAC Park! 3-2-2. Call Butch for appointment or Associated Builders, Realtors, 797-4147.

86. H'ses—Bldg. Move

THREE Bedroom house to be moved. Shown by appointment only. 799-3460, 799-5112.

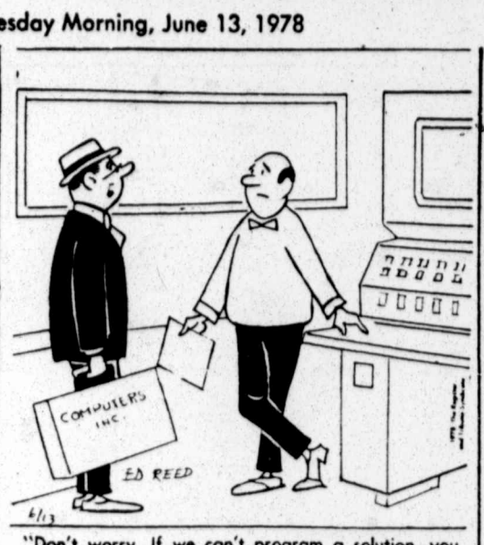

"Don't worry. If we can't program a solution, you don't have a problem!"

Real Estate for Sale

86. H'ses—Bldg. Move

NEW 3 bedroom, 2 bath, refrigerated air, carpet, paneled den, cooktop, oven. Myres Sales & Construction. 4509 Clovis Road, Lubbock. 762-3570.

VERY Nice 2 bedroom, completely redecorated, carpet, new paint, storm cellar, $18,500. 2020 41st. 797-6893, 745-4840.

WE ARE SELLING OUR LARGE SHOW HOME. 1678SF, LARGE FAMILY ROOM, CATHEDRAL CEILING, ASH PANELING, 3 LARGE BEDROOMS, 2 BATH, KITCHEN AND DINING, LARGE UTILITY ROOM. FULLY CARPETED, GE APPLIANCES, CENTRAL HEAT, REFRIGERATED AIR. THIS HOME IS READY TO GO. YOU'LL BE PROUD OF THIS BEAUTIFUL HOME. MYRES SALES AND CONSTRUCTION COMPANY. 4509 CLOVIS ROAD. 806-762-3570.

QUALITY CONSTRUCTION
FHA APPROVED
1280 sq. ft. 1406 sq. ft. Complete, Ready for Occupancy 3-2, large den-living area, fully carpeted, refrig., air, cent. heat, built-ins, dishwasher.
Move esther home to your farm, ranch, or lot.
OPEN DAILY 10-6P.M.
First Manufactured Homes
94th & So. Univ.
FOR INFO: 745-1533

87. Mobile Homes

MOBILE Home moving — local and long distance. Blocking, leveling and anchoring. 797-3842.

12X65 BROOKWOOD, 3 bedroom, 1 1/2 baths, $4500. 799-1095.

Real Estate for Sale

87. Mobile Homes

BEAUTIFUL 14x70, 2 bedroom, 1 bath, mobile home. Space 21, Coachman Mobile Park. 763-8500.

J'S MOBILE Home Repair—All types repairs. Roofs cool sealed & rumble stopped. Underpinning. Serving 100 mile area. 2006 45th. 747-6890.

CASH For used mobile homes that need repairs. Older models preferred. 806-293-3363 after 6PM.

TOWN & Country Housing
1906 N. University
Stock No., 285-2 bedroom, 2 bath, a new concept in mobile homes. Front patio, off kitchen. See this all-new model. No. 284-80x14, large rooms, lots of extras, 2 bath, 3 bedroom, $13,950.
No. 286--Special at $9,850, 2 bedroom 1 bath, furnished. Deluxe bar.
No 244--14x70 extra nice show home, special now $12,700.
WE HAVE MANY OTHER MOBILE HOMES ON OUR LOT TO CHOOSE FROM.
6-12

A-1 MOBILE HOMES
FREE Choice of washer and dryer or evap a/c with purchase of one of these units

14x70 Wayside
No. 8802883
1331.80 Down
190.79 monthly **13,239.74**

14x70 Wayside
No. 8803241
1381.33 down
196.86 monthly **13729.67**

14x70 Wayside
No. 8803288
$1,383.14 down
197.91 monthly **13798.72**

14x80 Wayside
No. 8803471
1633.01 down
232.75 monthly **16208.94**

Talk To The People Who Care — 763-5319
Gary Henkel, C.M. Cox, Pat Pounds
2001 N. University
(Loop 289 & N. University
OPEN 8:30-8:30 Daily
144 months $12.09 APR

PLAINS MOBILE HOMES
3017 Dimmitt Hwy. Plainview, Texas
(806)293-4346

COMPLETE SERVICE CENTER
Set-up within 150 miles
FHA & bank loans-VA no down payment

14x70 REDMAN BOANZA
2 Bedroom, 1¾ Bath,
Reg. $18,865
NOW $17,151

14x60 AVONDALE
2 Bedroom, 1 Bath,
Reg. $8350-
NOW $7641.11

14x70 MELODY
2 Bedroom, 1 Bath,
Reg. $12,420-
NOW $11,370.11

24x44 MELODY DOUBLE WIDE
3 Bedroom, 2 Bath,
Reg. $13,785.40-
NOW $12,794.28

4-12

FAMILY HOUSING
MOBILE HOMES
1611 N. UNIVERSITY 765-8277
SPECIAL—this week ONLY!

14x56 Manatee
2 br. Sheetrock walls
Frt. Kitchen
$8995.00

14x80 Melody
3 br., 2 bath
Large Living Room
& bed rooms.
SALE $11995.00

14x70 Manatee
2 br., 2 bath
shetrock walls
$11395.00

14x68 Grand Western
2 br., 2 bath 8'
ceiling, refrig., air.
USED $7250.00

ALL MOBILE HOMES INCLUDE
FREE Delivery & Set-Up!

LOW PRICES
DOWN PAYMENTS
MONTHLY PAYMENTS

LANCER — SOLITAIRE
CAMEO — FLEETWOOD
GRAHAM — SANDPOINTE
NUWAY

WE HAVE FIVE DOUBLE WIDES IN STOCK. THESE INCLUDE THE NEW VIKING HOME, LANCER, & CAMEO.

V.A. LOANS
NO MONEY DOWN
FHA CONVENTIONAL
12-15 YEARS ON SINGLE WIDE
SEE US TODAY!

OPEN MON.—SAT. —8:30A.M.-8:00 P.M.
CLOSED SUNDAYS
The largest inventory of quality houses in West Texas & Eastern New Mexico

MUSTANG MOBILE HOMES
1405 N. University-Ph 765-6331
5-16

Real Estate for Sale

87. Mobile Homes

MOBILE Home Moving — Local & Long Distance. Complete installation, blocking, anchoring & roof sealing. 832-4743.

14x78 UNFURNISHED Redman mobile home. Call Larry Jolly, 998-9985. Tahoka.

2 & 3 BEDROOMS, 1 3/4 baths ea., cooler, carpeted, furnished, anchored, blocked, skirted. From 816 SQ.FT. to 924. 8.00 per usable sq.ft. Cash, 25% down payment. Save $$$. Located 2606 N. Quirt. See resident manager.

MOBILE Home Service: Kool-Seal, tie downs, skirting, roof repair, blocking, leveling. Call after 5PM, 892-2431.

1972 KIRKWOOD, excellent condition. Best offer. Call 763-8463 after 5pm weekdays.

12x55 VOGUE, unfurnished, 2 bedroom, carpeted, refrigerated air, underpinned, price negotiable. 747-0275. 763-7486 after 5pm.

1973 ASTRO 14x71. 2 Bedroom, 2 bath. New drapes. Unfurnished. Extra clean! Caprock Mobile Homes, 6615 West 19th.

SALE Or Lease: New, 12x60 three room office trailer. 3/4 bath, sliding glass doors, carpeted, draped and paneled throughout. Dick Rinker, 762-4810.

1976 14x80 WAYSIDE. Equity & assume loan. Have to see to appreciate! 797-9268.

1976 MOBILE home, 84x14, 3 bedrooms, 2 baths, livingroom with wood-burning fireplace, dining room, kitchen, utility room. Extra nice. Only lived in one year. Call 806-492-3071. In Paducah for more information.

1970 ARTCRAFT, 12x64. Large front kitchen with stove, refrigerator, & dinette set. Large living room with beamed ceiling. 2 bedroom, 1 bath with washer & dryer. New water heater. Call 797-3651.

NEARLY New Melody mobile home. Rose Hardy Real Estate 745-1868.

FOR Sale, 2 bedroom, Henslee Republic, $2000 + payments. 799-4120.

'72 VINTAGE, 12x64, 3 bedroom, 1-1/2 bath, unfurnished, drapes. 797-3293.

1978 USED 2 bedroom Ridgemont. Masonite siding. Completely furnished. Like new. Dishwasher, washer-dryer, evaporative cooler. Due to divorce, small equity down. Payments $197.55 monthly. Capfock Mobile Homes, 6615 West 19th.

MOBILE Home Moving — Local, long distance — Set-ups, repairs — insurance. Complete supply department. Lubbock Trailer Sales. Days: 763-4427; Nights: 797-8198.

Transportation

90. Automobiles

'65 EL CAMINO 327 engine, runs good, looks good. 1006 14th, Shallowater. 832-4711.

1972 CORVETTE convertible. White. 350. AM-FM 8-track, 4-speed. Loaded! 792-0244.

BY OWNER '74 Pontiac Bonneville, air, tilt wheel, 3300 actual miles. 4714 45th, 797-8534.

'73 T-BIRD white on white, white leather interior, loaded. 52,000 miles. Must sell! $3200 or best offer. 765-9767 before 1PM or weekends.

C4 LOTS zoned, automotive uses, including used car sales. Near Mall. 763-7376.

WANTA SELL YOUR CAR?
We'll sell it and handle all details!
See WAYNE CANUP today
18th & Texas 747-2754
Oldest Auto Name in Lubbock
LUBBOCK AUTO CO., INC.

1972 GRAN PRIX, excellent condition, loaded, 39,000 actual miles, best offer. 6911 Gary, 793-1386.

'56 OLDSMOBILE Rocket 88, 2 door hardtop. $1500. 799-5024.

'72 LUXURY LeMans, $250 under book value. Getting married. After 6:00 p.m. 744-7469.

1971 DATSUN, four door, $975. Excellent condition. AM-FM. 762-7495 days; 799-4245 nights.

1964 VW, REBUILT motor, new tires, new battery, call 799-8483 after 6PM weekdays, anytime on weekends.

'68 JAVELIN, dependable 6 cylinder, new tires, new battery, $325. 745-4859.

1973 NOVA SS 350, V8. Call 762-4901 after 1PM.

'73 CORVETTE, excellent condition, extras, $5195. Phone 797-6436.

1973 OPEL station wagon, radio, $1000. Excellent condition, 4-speed, spare tire. 799-8049.

1973 CADILLAC Fleetwood. Retail $3325 Wholesale $2500. Quick sale $2912.50. 1966 Mustang 289, air, automatic, restored. 745-7878 after 5pm.

MAZDA RX3 '73 AM-FM 8-track, air conditioning, excellent engine light body damage. $1000. 744-2907.

'73 VEGA, rebuilt engine; '73 Valiant; '72 Chrysler. All reconditioned, nice. 863-2421, local.

CASH in 5 minutes for cars and pickups.
SNODGRASS-MANER CO.
904 Avenue H
762-5248

GRAND PRIX
1970 Pontiac Grand Prix with '76 Firebird engine. New paint, new tires, excellent condition. Call Paul at 797-7187 after 1:00 p.m.

'64 BUICK Wildcat for sale: Good condition, clean, 765-5680.

$225 CASH, clean 1964 Mercury station wagon. 832-4853.

87. Mobile Homes

SALE
OVERSTOCKED

FOR THRIFTY BRIDES
For thrifty brides, new 1978 Champion 14x56, 2 bedrooms, 1 bath, neat-o front kitchen, evaporative cooler installed no charge **$8950**

CUTE AS A BUG
1978 New Moon 14x60, 2 bedrooms, 1 bath, fancy garden tub, colorful center kitchen, large bedrooms. **$10,950**

LARGE 14x80
1978 Timco 14x80, 3 bedroom, 2 baths, spacious rooms, latest earth-tone decor, Almond appliances. **$12,500**

FANTASTIC FESTIVAL
1978 Festival 14x80, 3 bedrooms, 2 baths. Best seller around. Has beautiful master bedroom and bath. **$14,950**

NORTHERN BUILT
1978 Windsor, 14x75, 3 bedrooms, 1 1/2 baths. Excellent construction. Fabulous front kitchen, micro-wave and much more. **$16,950**

LUBBOCK'S OLDEST DEALER
IN BUSINESS
OVER 20 YEARS
HORN
Mobile Homes
762-4125-763-3250
2201 Clovis 6-20

JOIN TOYOTA'S MILLION-DOLLAR-DASH FOR THE 1980 OLYMPIC GAMES
COME IN TODAY — TEST DRIVE A NEW OR USED VEHICLE — ENTER TOYOTA'S $1,000,000 OLYMPIC SWEEPSTAKES HERE.*

78 Pontiac Trans Am 6995
1978 Toyota Celica ST 5995
78 Toyota SR-5 Crew Cab ... 6995
77 Toyota SR-5 Pickup 4295
77 Toyota Landcruiser HT .. 5895
77 VW Scirocco 5495
77 VW CAMPMOBILE 6995
77 Plymouth Arrow GT 4295
76 Toyota Corolla Wag. 3895
76 Toyota Corolla SR-5 Spt. Cpe 3795
76 Toyota Corolla 2 dr. HT.. 3695
76 Toyota Corolla 2 dr. 3195
76 Toyota Corolla 4 dr. 3295
76 Toyota Corona Makr II Wag. 4695
76 Toyota SR-5 Pickup 3895
76 Ford F150 Ranger XLT Super Cab 5295
76 Ford Granada 2 dr. 3495
76 VW Rabbit 3295
76 Buick LeSabre Custom 4 dr 3995
76 Buick Electra 225 Landau 5495
75 Toyota Corolla 2 dr 2295
75 Toyota Corolla E-5 H.T. . 2795
75 Toyota Corolla Funtruck Pickup 2995
75 Chev Monte Carlo Landau 3995
75 Ford Maverick 2 dr 2795
75 Buick Century 4 dr 2695
75 Plymouth Valiant 2 dr Brougham 2995
75 Toyota Celica ST 3695
74 Toyota Celica ST 3095
74 Toyota Corona Mark II Wag 2595
74 Toyota Corona Mark II 2 dr. H.T 2795
74 Chev. Cheyenne 3 4 Ton 3+3 Color Cab Pickup 3995
74 Chev. Camaro 3295
74 VW 2 dr 2295
74 Ford F350 Ranger Super Camper Special 3895
74 AMC Gremlin 1995
73 Datsun Funtrack 2495
73 Mazda RX-3 4 dr 1095
73 Buick 9 Pass. Estate Wag 2295
72 Continental Mark IV 2795
72 Chev Blaze CST 3495
72 Plymouth Valiant Sedan 1995
71 Toyota Landcruiser Wag. 2595
70 Toyota Landcruiser HT .. 1995

BRUNKEN TOYOTA, Inc.
"HOME OF THE GAS SAVERS"
LOOP 289 — East of Slide Rd. 795-7165
Clif Cole — Cindy O'Neal
Bob Strong — Jerry Etter
Othman Ghneim — John Garner
*U.S. licensed drivers only—Sweekstakes voided where prohibited.
6-10

Transportation

90. Automobiles

1964 CORVETTE Coupe, factory air conditioned, power, metallic brakes, 4 speed, tinted glass, AM-FM. All restoration receipts available for your inspection. Expensive! Serious inquiries only. 637-3993, Brownfield.

Transportation

90. Automobiles

'73 CUTLASS Supreme PS, PB, air, stereo. After 5:30PM weekdays, 793-1947. 4606 46th.

VOLKSWAGENS 1970 — 1968, 1967 — 1965. West Texas Imports, 18th & J. 765-8362.

STOP
COMPARE THESE LOW PRICES

1974 PONTIAC GRANVILLE 2 door HT White with blue top. 400 V-8 Auto. PS. PB Air Loaded 60 40 Seats cloth. Only 45,000 miles. $3,895 **$3095**

1976 OLDS TORONADO Black on black Like new. Loaded 28,000 miles $5995 **$5395**

1977 Olds Cutlass Supreme Red with White Vinyl Top Excellent Condition. 19,000 miles Nice Car $5995 **$5495**

1977 Buick 4 door Vinyl Top extra Nice Family Car 14,000 Miles $4995 **$4700**

1976 Ford Pinto Hatchback Cpe 4 cyl Automatic, New Radial tires, FM Radio, Bucket Seats. Drive this Car $2,995 **$2400**

1976 Grand Prix S.J. blue on blue 400 V8 Automatic ALE, PB, PS, Tilt wheel, bucket seats, AM-FM Stereo, Power Seats, Power Locks, Rally Wheels, For Graduation. See This Car $5,195 **$4700**

1977 OLDS CUTLASS SUPREME Beige 2 door 21,000 miles excellant condition. Cloth int $5695 **$5195**

1977 Pontiac G.P. L.J. Blue with Vinyl Top Like new 16,000 miles, 60 40 Seats AM FM Radio Tilt Cruise Control $6295 **$5895**

"The Smaller Profit Man"
Frank Brown
PONTIAC HONDA
Sales Service 4637 50th — Leasing Body Shop 799-3651
6-9

PIONEER'S
1978 MARQUIS'
2 DR'S & 4 DR'S TO CHOOSE FROM
6343.00 ON SALE NOW 6343.00

2 DR'S
M8360
M8745
M8753
M8755
M8758
M8763

4 DR'S
M8695
M8700
M8711
M8743

George Dale, Monroe Jeffcoat, Dusty Earl, Wayne Waters, Jack Stanfield, Ted Jenkins, Roy Houk

Pioneer LINCOLN MERCURY
LOOP 289 & UTICA 793-2511
Loop 289 & Utica 793-2511
Open 8 to 6, M-F, Open 8 to 5:30, Sat.

IT'S A FACT • IT'S A FACT • IT'S A FACT • IT'S A FACT • IT'S A FACT • IT'S

LAST OF THE BIG ONES
1978 Full Size LTD Wagons
From **$5960** #2553

15 in Stock Good Selection
$$$$$$$$$$$$$$$$$$$$$$$$$$$$$$$$$$
FAIRMONT SAVINGS — **LTD SPECIALS**
#2446 — #2605

'78 Fairmont 4 dr As Low As $4388
'78 LTD 4 dr — Loaded As Low As $5986
$$$$$$$$$$$$$$$$$$$$$$$$$$$$$$$$$$
TRUCKS — 31st & H
SPECIALS F-100
120 in stock
As Low As $3982

F-150 Explorers
Texas Special
Limited Edition
Just Arriving
Limited Quantity

Good Selection of Lariats, XLTs, Rangers, Customs

PRE-OWNED SPECIALS

1977 **Ford LTD** 4 dr, beautiful car, power steering and brakes, air, speed control, AM/FM stereo, Extra Sharp **$4995**
1976 **Pontiac Bonneville** 4 dr, fully loaded, power, air, auto, electric seats & windows, stereo, cruise, tilt, plenty nice **$4895**
1977 **Ford Pinto,** custom stripes, 4 spd, buckets, AM radio, low miles **$2995**
1977 **Plymouth Volare** power, air, auto, stereo, split seats, like new **$4895**
1977 **Chevrolet Caprice** 4 dr, Marroon, power, air, velour interior, extra sharp **$4895**
1977 **Chevrolet Camaro,** bucket seats, auto, V-8, rally wheels, custom stripes, air, console, only 4600 miles, special **$5495**
1976 **Chevrolet Vega Nomad Station Wagon,** 4 spd, luggage rack, low miles, bucket seats **$2395**
1977 **Toyota Celica GT,** aluminum wheels, bucket seats, 5 spd., air, stereo, console, only 16,000 miles like new **$5595**
1973 **Buick Electra Limited** 4 dr, fully loaded, electric seats and windows, tilt, cruise, AM/FM stereo, wire covers, vinyl top, only 39,000 miles, ONE OWNER **$3295**
1976 **Ford Thunderbird,** special edition, leather interior, moon roof, plus all extras, low miles, wire covers, ONE OF A KIND **$7295**
1975 **Ford LTD Landau** 4 dr., power, air, auto, electric seas & windows, tilt speed control, stereo, radials, vinyl top, extra sharp **$4895**

12/12 Warranty available on selected used cars

Gene Messer
NEW CARS 19th & Texas
USED CARS 19th & J
TRUCKS 31st & H
765-8801
Ford FORD
6-8

IT'S A FACT • IT'S A FACT • IT'S A FACT • IT'S A FACT • IT'S A FACT • IT'S

portation

omobiles

S Supreme PS, PB, air, r 5:30PM weekdays, 46th.

ENS 1970 — 1968, 1967 Texas Imports, 18th &

V PRICES

$3,89: $3095
...5995 $5395
...5995 $5495
...4995 $4700
$2,995 $2400
5,195 $4700
...5695 $5195
...6295 $5895

Leasing
Body Shop
799-3651 6-9

S

Stock
od
tion
$$$$$
ALS
#2605

oaded
986
$$$$$

Explorers
as Special
ed Edition
Arriving
ed Quantity

ustoms

tra $4995
ise, $4895
$2995
$4895
$4895
600 $5495
$2395
iles $5595
reo, $3295
cov- $7295
odi- $4895

A FACT OF IT'S A FACT OF IT'S A FACT OF IT'S A FACT OF IT'S A FACT OF IT'S

6-8

4-10

BRAND NEW '78 COLT

FULL CASH PRICE $3656.90*

Down payment $356.90, unpaid balance $3,300.00, Finance charge 1,008.00, total of payments, $4,308.00, defered payments $4,664.90, 48 payments at $89.75, A.P.R. 13.54.

89.75 PER MO.

● Reclining Bucket Seats ● Bumper Guards ● Adjustable Steering Column ● Tinted Glass ● Rear Window Defroster ● Radio ● Front Disc Brakes ● Many Other Features

*Sales tax, tags & registration not included. W/approved credit!

GREAT USED BUYS

1977 CHEVROLET MONTE CARLO, V-8, automatic, radio, power steering/brakes, air, only 13,000 miles on this beauty. Stk. No. 42055A $5195

1976 OLDS CUTLASS SUPREME 2-dr, AM/tape, automatic, power steering/brakes, air. You can own this car at a bargain price. Stk. No. 42232A $4795

1977 PLYMOUTH FURY SALON 4-dr., Azure Blue, blue vinyl roof, V-8, automatic, air, power steering/brakes, **EXTENDED FACTORY WARRANTY.** Stk. No. 9044 ..... $4595

1977 PLYMOUTH FURY SALON 4-dr, Bronze Metallic, tan vinyl roof, V-8, automatic, air, power steering/ brakes, **EXTENDED FACTORY WARRANTY.** Stk. No. 9048 ..... $4895

1977 DODGE ROYAL MONACO 4-dr, Coffee Metallic, tan vinyl roof, V-8, automatic, air, power steering/ brakes, **EXTENDED FACTORY WARRANTY.** Stk. No. 9049 ..... $4995

1977 PLYMOUTH FURY SALON 4-dr. Coffee Metallic, tan vinyl roof, V-8, automatic, air, power steering/ brakes, **EXTENDED FACTORY WARRANTY.** Stk. No. 9051 ..... $4995

1977 PLYMOUTH GRAND FURY BROUGHAM, Silver with maroon vinyl roof, V-8, automatic, air, power steering/ brakes, **EXTENDED FACTORY WARRANTY.** Stk. No. 9063 ..... $4995

1977 PLYMOUTH VOLARE 4-dr. Sedan, Sand Tan, brown vinyl roof, V-8, automatic, air, power steering/ brakes, **EXTENDED FACTORY WARRANTY.** Stk. No. 9066 ..... $4595

1977 PLYMOUTH FURY STATION WAGON, Sky Blue, 3-seats, V-8, automatic, air, power steering/ brakes, **EXTENDED FACTORY WARRANTY.** Stk. No. 9071 ..... $5195

1977 DODGE ASPEN 4-dr. Sedan, White, Maroon vinyl roof, V-8, automatic, air, power steering/brakes, **EXTENDED FACTORY WARRANTY.** Stk. No. 9072 ..... $4795

1977 DODGE ASPEN 4-dr. Sedan, West Texas Cream, beige vinyl roof, V-8, automatic, air, power steering/ brakes, **EXTENDED FACTORY WARRANTY.** Stk. No. 9073 ..... $4795

1977 DODGE CHARGER SE, a sharp Maroon over white, well equipped car at a savings price. Stk. No. 8021 ..... $5395

1976 PONTIAC GRAND PRIX LJ, all the extras & ready to roll. Stk. NO. 38505A $5395

1976 TOYOTA COROLLA 2-dr, automatic, air, AM-FM 8-track, extra sharp. Stk. No. 42510A $3695

1976 CHRYSLER CORDOBA, V-8, automatic, air, electric seats/ windows, cruise, tilt wheel. Stk. No. 9078 ..... $4995

1976 DODGE CHARGER DAYTONA, Blue on blue, bucket seats, V-8, air, power steering/brakes. Stk. No. 8019 ..... $4395

1976 PLYMOUTH VALIANT 4-dr. Sedan, gas saving 6-cyl., automatic, air, power steering/brakes. Stk. No. 9081 ..... $3795

1975 PONTIAC GRAND PRIX, Maroon over white, loaded, a luxury sport car at a bargain price. Stk. No. 9041 ..... $4395

1975 DODGE CHARGER SE, Murine Red, vinyl top, V-8, automatic, power steering/ brakes. Stk. No. 42202A. Save on this car at $3595

1975 FORD PINTO 2-dr, automatic, 4-cyl., radio, air, a good car for your teenager. Stk. No. 43563A $2295

1974 DODGE COLT 2-dr. HT, 4-cyl., 4-speed, air, radio. Stk. No. 32507A $2295

THIS WEEKS SUPER SAVER!
Stk. No. 32501A. 1975 CHEVROLET MALIBU CLASSIC 2-dr., automatic, air, V-8, power steering brakes, radio. AS IS, ONLY $2495

TRUCKS & VANS

1973 DODGE B300 TRADESMAN Van, V-8, automatic, partially converted. You can save on this one. Stk. No. 44511A $2995

1976 CHEVROLET SCOTTSDALE PICKUP, 350 V-8, automatic, power steering/brakes — lots of miles left in this one. Stk. No. 43615A 4195

1974 DODGE CLUB CAB D100 Pickup, 4-wheel drive, automatic, air, power steering/brakes. Stk. No. 43589A 3795

1977 DODGE D100 PICKUP, slant 6-cyl., 3-speed, radio, only 14,000 miles on this one 3895

GENTLEMAN JOE'S
UNIVERSITY DODGE
7007 UNIVERSITY 745-4481

Bostick Auto Sales

1974 260 Z DATSUN — air 6 speed. NICE CAR!
1977 2 Dr. Nova Air & Automatic V-8 19,000 miles. Extra Nice!
1977 Nova Concours 4 dr., Air, Automatic 6 cylinder, 20,000 miles and a Real Gas Saver!
1977 EL CAMINO CLASSIC -26,000 miles, air, automatic, tilt & cruise, p.s. & brakes. Extra nice
1977 Chev. Suburban Loaded -Dual air, Tilt & Cruise, Super Loaded & extra nice
1976 BUICK ESTATE WAGON -Loaded with all the extras and all power asissts, 9 passenger. Sharp Car.
1974 Dodge Goodtimes Van, Loaded and extra nice
1977 Chev. Blazer 4x4 Loaded, nice unit & priced to sell
1975 Chev. Silverado Loaded, Tilt, Power & Air, Dual Tanks
1971 Ford Econoline Van No interior, Priced to sell

Good selection of extra clean used Pickups & Suburbans
1978 Ford PU's
1978 Chevy PU's
1978 Suburbans
Call Gary Bostick

2302 Texas Ave. 765-8332 6-9

BRUNKEN TOYOTA'S
6th Anniversary Sell-A-Bration
SPECIAL of the WEEK

Corolla 4-Door Sedan Deluxe

stock no. O.P.160—1600cc—4 cyl—auto. trans.—air conditioner—AM radio—power brakes—radial tires—body side mouldings—accent pin stripes.

NADA Aug. retail: $3625

SELL-A-BRATION PRICE: $3075

COME IN TODAY — TEST DRIVE A NEW OR USED VEHICLE — ENTER TOYOTA'S $1,000,000 OLYMPIC SWEEPSTAKES HERE.*

BRUNKEN
TOYOTA, INC.
Loop 289 — East of Slide Rd — 795-7165 6-10

LOW MILEAGE JEEPS AND USED CARS

1977 JEEP C17 Like New, Loaded	????
1976 JEEP C17 V/8, AT PS	5399
1976 JEEP Pickup Like New, Loaded, Loaded	????
1975 JEEP Pickup Loaded, Nice	4599
1973 JEEP WAGONEER Loaded 34,000 miles	4499
1964 CJ5 JEEP V/8 Nice	2599
1976 PACER, Loaded & Nice	3199
1974 CAPRICE CLASSIC —Loaded, Loaded	2599
1972 VW Real Nice, Red	1699
1976 GREMLIN Loaded, Perfect	2899
1974 LE MANS Spt. Cpe. Loaded	2699
1971 CUTLASS CPE Loaded	1499
1972 CAPRICE Loaded, Xtra Nice	1999

CAPROCK AMC/JEEP
1907 Texas Ave 747-3567 6-8

JUNE BUSTER SPECIALS

1978 Monte Carlo Landau Beautiful Blue Metallic With Light Blue Landau Vinyl Roof & Light Blue Velour Interior, Dual Comfort Seats, Tilt Wheel, Cruise Control, AM-FM Radio, Power Windows, 305 V-8 Automatic, Air Conditioner, Power Steering. Very Nice New Car Trade in with 5,000 Miles, Economy June Special $6488.00

1976 Cadillac Seville Galloway Green Metallic With Green Vinyl Roof & Matching Leather Interior AM-FM Stereo Radio with 8 Track Tape, Dual Comfort Seats, Tilt & Telescopic Wheel, Cruise Control, Remote Trunk release, Wire wheel Covers, One Owner New Car Trade-in, Luxury June Special $6688.00

Bob Steele or Tony Gerber
763-8041

1976 Chevrolet Scottsdale 3/4 Ton Pickup, Sable Black with Red Vinyl Interior, Tilt Wheel, Cruise Control, AM/FM 8-Track Radio, Bonanza Package, Dual Gas Tanks, 350 V-8 Engine, Automatic Air Conditioner, Michelin Tires, Very Nice Truck with 30,000 Miles June Buster Special $4688.00

1973 Thunderbird Dark Green Metallic with Matching Full Vinyl Roof and Matching Cloth interior, Dual Confort Seats, Tilt Wheel, Cruise Control, AM/FM 8-Track Radio, Power Windows, Power Seats, Trunk Lock, Power Door Locks, Excellent New Car Trade in with 25,000 Miles, June Buster Special $3288.00

Bob McElhaney, Used Car Mgr.
19th & Ave. L 6-9

ALDERSON Cadillac BMW
763-8041
19TH AT AVE. K
OPEN 8:00 TO 6:00 WEEKDAYS
8:00 TO 4:00 SATURDAY

DON CROW CHEVROLET

Used CAR & TRUCK CENTER
LOOP 289 & SLIDE ROAD
792-5141

1977 Firebird V8, Auto-Trans, Power & A/C, Vinyl Top Rally Wheels -Sharp	$5395
1975 Merc. Comet, 2 dr., Auto, Power & A C, Vinyl Top, 27,000 + miles, Extra Clean	$2895
1977 Ford LTD 2 dr. All Power & Air, beautiful black color, 9,000 + actual miles, like new. Too Cheap	$4995
1978 Pontiac Trans-Am, Power Windows, Power Door Locks, AM-FM Stereo Tape, Tilt Steering Wheel, Cruise control, 10,000 miles, one-owner Beautiful Car	$7395
1976 Vega — Station Wagon, 4 speed, W Air Luggage Rack, 13,000 Miles One Owner	$2895
1977 Chev. Custom Deluxe P.U. Long Wide Bed, Auto, Power & Air, Extra Clean	$4895
1977 El Camino — SS Tilt-7 Cruise, Power & Air Rally wheels, A Real Sharp Truck	$5295
1976 Chev. Monza 2 2 Auto, Power & Air, 23,000 Miles, Nice Clean Car	$3495
1976 Pinto 12,000 miles Extra Sharp	$2795
1975 GMC 3 4 ton Pickup All Power & Air Clean	$3495
1973 Mazda Pickup Piston Engine an extra Sharp Little Truck	$1795
1974 Chev. Custom Deluxe, Power & Air, 2 Tone paint 42,000 miles Sharp	$3295

WE BUY NICE CLEAN CARS & TRUCK
SEE Tommy Atchison
or Call 792-5141

DON CROW CHEVROLET
Loop 289 & Slide Rd. 792-5141 6-10

"The Oldest Auto Name in Lubbock"
LUBBOCK AUTO

747-2754 18th & Texas
795-1637 after 6

'73 Monte Carlo	$2195
'72 Cutlass	$1995
'73 Javelin	$1895
'74 Gremlin	$1995
'69 Cougar XR 7	$1295
'68 Camaro	$1295
'75 Charger	$3295
'71 LTD	$1295
'74 Buick SW	$2895
'70 Datsun PU	$1295

"WE APPRECIATE YOUR BUSINESS"
Wayne Canup

Bonnie Tubbs Co

Top Quality USED CARS

LORENZO BRYANT
FRANK SMITH
A.L. WATSON
Call 'em at 747-4461

'77 FORD
Granada 2-door sedan has '6' engine, standard transmission, power steering and braking, air conditioner, AM FM radio with tape deck, Dark Blue finish, vinyl top.
$4395

'75 CHRYSLER
Town & Country 9-passenger station wagon has TorqueFlite, power steering and braking, air conditioner, power control of front seat adjustment, windows and door locks, tilt-telescope steering wheel, AM FM radio, speed control, luggage rack, Astral Blue finish.
$2995

'76 DODGE
Aspen 4-door sedan has '6' engine, power steering and braking, TorqueFlite, air conditioner, Green finish, vinyl top.
$3595

'75 PLYMOUTH
Fury Custom 2-door hardtop has power steering and braking, TorqueFlite, air conditioner, speed control, Spinnaker White finish, vinyl top.
$2495

'76 AMC JEEP
J-10 pickup has automatic transmission, power steering and braking, 4-wheel drive, speed control, Yellow and White finish.
$4595

'75 MERCURY
Cougar XR7 has automatic transmission, power steering and braking, power control of front seat adjustment and windows, tilt steering wheel, AM/FM radio, air conditioner, Light Green finish, vinyl top.
$4095

'74 CHRYSLER
Newport 4-door sedan has TorqueFlite, power steering and braking, air conditioner, AM FM radio, Golden Fawn finish, vinyl top.
$2195

'75 CHRYSLER
New Yorker Brougham 2-door hardtop has TorqueFlite, power steering and braking, power control of front seat adjustment, windows and door locks, air conditioner, tilt-telescope steering wheel, speed control, AM/FM radio with tape deck, Spinnaker White finish, vinyl top.
$4695

'76 AMC PACER
has '6' engine, power steering and braking, automatic transmission, air conditioner, Sienna Orange finish.
$2995

CHRYSLER PLYMOUTH SINCE 1930 ... BLOCK AVE. Q 762-4001 6-11

It's time again for
SAVIN' O' THE GREEN
during our
49th JUNE ANNIVERSARY SALE

This is the sale you've been waiting for ... when high value Buicks are sold at end-of-the-model year prices with special anniversary financing ... and you get your pick of a wide variety of used car values.

CENTURY SPECIAL COUPE

Century Special 2 Door Coupe — Air, Conditioned, Tinted Glass, Glass Belted Radial Whitewall tires, Designers' Sport Wheels, AM Radio 3 Speed Transmission, Power Steering, Power Brakes, 196-V6 Engine. EPA 19 city 33 Highway

$4995

1975 Ford Elite Cpe Air Power Steering Power Brakes White with Red Vinyl Top & Red Interior	3495	1975 Cadillac Sedan DeVille This beauty is loaded with equipment red with White Top Red cloth interior Extra nice	5495	1973 BUICK CENTURY 4 dr. Air, Power Steering, Power Brakes gold & white clean	1895
1975 Datsun 710 4 dr. Wagon Air, 4 Speed, Red with Black Interior only 28,000 Miles.	3295	1972 Chev. Impala 4 dr. Air Power Steering Power Brakes a good clean car	1395	1974 CHEV. MONTE CARLO Air, Power Steering, Power Brakes, cruise, electric windows, Landau top. Low miles	3495
1977 Olds 98 Regency 2 dr Air All Power Stereo Radio Tilt Wheel Cruise Electric door locks Wire Wheel Covers Blue White Top	6795				
1976 Ford Granada 4 dr. Air Power Steering Power Brakes AM FM 8 Track Sport Wheels Low Miles	4195				

scoggin-Dickey
BUICK AND OPEL
USED CARS ● 1923 TEXAS ● 747-2939
(General 747-3281)
USED CAR SALES
C.A. "BILL" HOLMES MURL HEXT
ROYCE JOPLING TOM MILLER
LAWRENCE BARTEK 6-9

USED CARS
19th & Texas 747-3618

'75 PLYMOUTH GOLD DUSTER 3-speed, AM radio, vinyl roof, 6-cyl., good economy automobile	$2495	'76 DATSUN B-210 4-Door Sedan, 4-speed, air, AM radio	$3395
'76 FORD GRANADA GHIA 4-Door, 6-cyl., automatic, air, AM-FM, low mileage	$4395	'74 FORD PINTO 4-speed, AM radio	$1895
'76 CHEVROLET IMPALA CUSTOM AM-FM 8-track, cruise, tilt vinyl roof, body side mouldings	$4195	'77 FORD PINTO RUNABOUT, automatic air, AM radio, V-6 engine	$3795
'76 TRIUMPH TR7 4-speed, AM-FM 8-track, air	$5695	'74 FORD ECONOLINE VAN V-8, 3-speed, AM radio, tricked up on inside, carpet, bed-the way to go	$3695
'77 DATSUN 280Z 2+2, automatic, air, AM-FM	$8495	'76 TRIUMPH TR7 4-speed, AM/FM 8-track, air	$5695
'77 DATSUN 280Z Coupe, AM/FM cassette, air, 5 speed	$8295	'76 HONDA CIVIC 3-Door Hatchback, AM, automatic	$3295
'77 FIAT SPIDER AM/FM 8-track, 5 speed	$5995	'77 HONDA CIVIC 2-Door, 4-speed, air, AM/FM	$3795

JAMES ADAMSON
WAYNE MARTIN
HAROLD BANKS
DON PEAZELL

GMAC — BANK RATE FINANCING

Continental motors
19th & Texas 747-3618

Transportation

90. Automobiles

STATION wagon — Caprice Estate, 1974 3 seats, cruise, tilt wheel, AM-FM stereo tape, power door locks, good shape. 5212 34th. 792-3313. 924-7244 after 5PM.

1974 FIREBIRD Formula 350, automatic, air, power brakes & steering, radio. Call 792-4828 after 6PM week days, 2PM Saturday. All day Sunday.

1971 BUICK Centurian, new valve job, major tune-up. Moving must sell! Best offer 1914 Ave. L.

'64 PLYMOUTH, Clean Car, 763-8788.

1974 CUTLASS, V-8, power, air, automatic, very clean, must sell, call 797-2653.

1968 DODGE Polara Station Wagon. V-8, $400, 2401 9th Street after 5pm.

1972 TOYOTA Corolla. Standard. Good condition. Gas saver. $1,050. 2513 42nd, 799-3557.

'73 FORD Pinto station wagon, AM, air, new tires, excellent condition, automatic. Best offer. Call Tammy, 799-4928.

1968 PLYMOUTH Fury, V8, automatic transmission, $360, 2401 9th St. after 5PM.

Transportation

90. Automobiles

'71 VW — AIR, AM-FM radio, good condition. 744-5145. Come by 2105 6th.

1972 MAVERICK, 6-cylinder, automatic, ready to go. 795-1942. 762-1562.

WORK cars choice: $295. 795-1942. 762-1562.

CASH for Mustangs, Cougars, Camaros, Chargers & VW's—'65-'75.
See Wayne Canup
Oldest Auto Name in Lubbock
LUBBOCK AUTO CO., INC.
18th & Texas Ave. 747-2754

NO CASH DOWN
With Approved Credit
30 Nice Cars, pickups, sport coupes, station wagons. '68 models through '75 Models. Your choice of any in stock on lot.
FERTSCH MOTOR COMPANY
16th & J
Phone 765-8375

1968 CHEVELLE. Good mechanically. Excellent work car. After 2 p.m., 2011 31st.

'72 CORVETTE 454 automatic, T-top, leather interior, new paint, excellent condition. 4101 63rd Street. 795-4411.

Transportation

90. Automobiles

Transportation

90. Automobiles

DIESEL'S IN STOCK

2—Silverado ½ tons
1—98 REGENCY 4-Door
IMMEDIATE DELIVERY

PRATT CHEVROLET OLDSMOBILE
HEREFORD, TEXAS
806-364-2160
4-30

Transportation

90. Automobiles

Transportation

90. Automobiles

WE SELL OVER 500 CARS A YEAR, HERE IS SOME OF THE REASONS:

77 CAMERO L.T. COUPE Tilt wheels, beautiful 4,900 miles.
77 CUTLASS SUPREME SALOON AM-FM tape, tilt, cruise, power, air, rally wheels, vinyl roof, split seat and beautiful ..... 4,900 miles.
77 CUTLASS SUPREME SALOON AM-FM tape, tilt, cruise, power, air, rally wheels, vinyl roof, split seat and beautiful $5495.00
76 ELITE BY FORD 24,000 miles and pretty as a picture, R.H. automatic, power, air vinyl roof $4495.00
77 JEEP CHEROKEE fully equipped 4 wheel drive, and nice as you can find 6495.00
76 COUGAR XR7 low, low mielage with FM stereo tape, wheels, vinyl roof, nice 4995.00
74 GRAN TORINO FORD STA. WAGON local one owner, fully equipped and clean 1795.00
74 FORD 1 2 TON PICKUP local one owner nice and clean 2495.00

HERE'S JUST A SAMPLE OF OUR SELECTION

77 V-6 FIREBIRD, 77 MAZDA GLC, 77 GRAN PRIX, 77 OLDS CUTLASS SUPREME, 77 COUGAR XR7, 77 FORD LTD 4 dr., 76 MAZDA COSOMO, 76 SUBARU, 76 COMET, 75 T-BIRD, 75 MAVERICK, 74 PONTIAC CATALINA 75 VOLKSWAGON RABBIT, 75 DODGE ROYAL SPORTSVAN, 74 MAZDA RX-3 STA WAGON, 74 MERCURY MARQUES 4 dr., 74 MERCURY COMET, 74 SUBARU, 73 DATSUN PICKUP, BANK FINANCING AND TOP TRADE IN MAZDA, 77 BUICK CENTURY CUSTOM

747-2931 MAZDA 1211 19th
JAMES MEARS MOTORS
6-8

Transportation

90. Automobiles

Transportation

90. Automobiles

WE DO OUR OWN FINANCING

Lot No. 1 904 Ave. H Dial 762-5248
1977 Volkswagen, Super Beetle, only 20,000 miles $3895.00
1976 Buick LeSabre 4 Dr., Loaded, only 35,000 miles $4895.00
1975 Riviera Coupe, fully equipped, nice $4495.00
1975 Dodge Ram Charger, Four Wheel Drive, sharp $5295.00
1974 Buick LeSabre 4 Dr., Loaded, only 43,000 miles $2995.00
1973 Thunderbird, fully equipped, good car $3495.00
1974 Chev. Impala Station Wagon, runs good $2895.00
1973 Camaro Coupe, fully equipped, nice $2895.00
Lot No. 2 1916 Texas Ave. Dial 744-1616
1977 Chev. Luv Pickup, only 5,000 miles $3895.00
1975 Ford Elite 2 Dr., Loaded, real clean car $3895.00
1974 Chev. Nova Hatchback, Loaded, real clean $2495.00
1975 Plymouth Gran Fury 4 Dr., Loaded, low miles $2995.00
1974 Olds. Cutlass Coupe, Loaded, runs good, only $2495.00
1974 Olds. Delta "88" 4 Dr., fully equipped, nice $1995.00
1973 Buick LeSabre 4 Dr., Loaded, clean car $1995.00
SNODGRASS/MANER CO. 6-8

Transportation

90. Automobiles

Want to Look at Night? Light on til Midnight.
James Mears Motors
747-2931 6-9 1211 19st

BEST PLACE FOR CAR LOANS!

AMERICAN STATE BANK
1401 AVE Q
MEMBER F.D.I.C.

1974 Ford T-Bird...one owner...SHARP .. $3795.
1974 Lincoln Town Car...LIKE NEW $4395.
1973 V W....Air .... $1595.
1972 Honda ... Radio ... LOW MILEAGE... $799.
1972 Olds. Cutlass Supreme Brougham...All Accessories ..... $5895.
1977 Chev. Caprice Classic Cpe. Tilt, Cruise, Door Locks, Electric Door, AM-FM Stereo ..... $5695.
1976 Chev. Pick-up...All power & air ..... $3395.
1974 Olds. Station Wagon ... Extra Clean ... Low mileage ..... $2495.
1972 Chev. Impala 4 door,...All power & air, radial tires, CASH $999.
EATON
304 Ave. Q.
762-0561
6-19

'78 Buick Electra Limited 4 Dr. Stick $10,328 Stock #8013 $8,238.30

'78 Olds Cutlass Supreme 2 DR. Sticker $6,889 Stock #8078 $5,997.57

COMPARE OUR PRICES ON ANY NEW OLDS OR BUICK
Mace Olds-Buick, Inc.

MACE OLDS—BUICK, Inc.

Plainview
Lubbock 762-2263 Plainview 296-2711
5-20

POLLARD Friendly FORD

1978 FAIRMONT

STK1413
4 Dr. Sedan, white walls, tinted glass,
As Low As $3787

1978 COURIER

STK 6576
As Low As $3893

1978 F100

Limited Quantity
As Low As 3,988

Up To $1,500 Discount on 15 Demonstrators.
T-Birds-LTD-Fairmonts ALL CARRY FACTORY WARRANTY

OPEN WEEKDAYS UNTIL 7:00
SAT'S TILL 6:00

A-1 BUYS

1977 F250 LUX B. FORD Power steering, power brakes Air-cond. Nice 4888
1977 CHEVROLET LUV 16,000 miles 3395
1976 PINTO WAGON for the family who need economy. 2675
1977 FORD F150 SUPER CAB EXPLORER Loaded 15,000 miles 5488
1977 OLDS CUTLASS Very nice 16,550 mi. ... 5188
1974 DODGE CHALLENGER Power steering, power brake, air automatic .. 2495
1977 MALIBU CLASSIC 2 dr. Loaded ..... Save
19767 MERCURY COMMET 4 dr. Loaded 3495

797-3441
Loop 289 & Indiana

"ECONOMICAL & DEPENDABLE"
6-12

SUNSHINE SALE

SMALL WONDER
1976 VOLKWAGEN RABBIT -Agate Brown, 2 Door Custom Model, 4 Speed, Air Cond, Radio, Leatherette, 21,000 Miles
$3595

1976 FORD RANGER F150- Metallic Copper, Automatic, Air Cond, Power, Dual Tanks, Bumper Hitch, Wheel Covers, 390 V/8, Low Mileage $4295
1976 VOLKSWAGEN 7 Passenger Van -Blue with White Rool, 4 Speed, Low Mileage $4995
1976 SUBARU - Red Standard Model, Radio, Heater, 4 Speed, 20,000 Miles $2595
1976 VOLKSWAGEN RABBIT- Red 2 Door Custom, 4 Speed, Radio, 22,000 Miles $3395
1977 PONTIAC GRAND PRIX -Beautiful Gold with White Vinyl Roof, Automatic, Air Cond, Power, AM/FM, Leatherette Interior, Buy today $5495
1977 CAMARO LT- Sparkling Silver, Automatic, Air, AM/FM/8 Track, Quadraphonic Sound, Power, Tilt Wheel, Cruise, Spoiler $5895
1975 MERCURY BOBCAT- Brite Yellow Hatchback, 4 Speed, Air Cond, Radio, 28,000 Miles $2595
1977 CHRYSLER CORDOBA - Silver with Silver Vinyl Roof, Burgandy Velour Interior, Automatic, Air Cond, Power, Power Windows, Cruise Control $5495

Cecil Evans Gary Pringle
Kent McElroy Yuki Hirokawa Jerry Hoover

Montgomery Motors
PORSCHE AUDI 4101 AVE Q 747-5131 SUBARU
6-9

TORONADO

With Discounts up to $1700.00

One of the very finest Luxury cars of All Times. Looks and Drives Like a Dream. Don't miss the last of this Beautiful car. We still have a good selection but no more are coming.

SEE IT TODAY AT WEST TEXAS #1 OLDS DEALER

●Clyde Gill ●Travis Griffin, Fleet ●Mac McKinney
●Woody Frymier ●Ray McCarty ●L.A. Bynum
●Joe Givens ●Lynn Alexander, Sales Mgr.

HUNT NO FURTHER!

'78 CAMARO, deluxe belts, tinted glass, floor mats, body side mouldings, air, sport mirrors, console, power brakes, 250 engine, automatic, FR78x14 WSW tires, clock, radio, rally wheels, style trim. No. 8-5061. SPECIAL THIS WEEK $5931.24
NEW '78 1/2-TON PICKUP, 6-cyl., LW Bed, 3-speed. G78 tires. No. 8-7305 - SPECIAL THIS WEEK $3995.95
WE HAVE A GOOD SELECTION OF 1-TON DOOLEYS. ALSO 1/2-TON SCOTTSDALE PICKUPS...SEE US FOR THE BEST PRICE!

USED CARS & PICKUPS

1966 IMPALA 4-door, this is a nice one owner car, V-8, automatic, air. No. P294B $795
1977 EL CAMINO, automatic, power, air, real sharp unit with only 11,000 miles. Nice brown & tan. No. 8-731A $4995
1976 CHEYENNE 1/2-Ton Pickup, V-8, automatic, power steering, power brakes, radio. No. 8-7284 ..... $2995
1976 CAPRICE ESTATE WAGON, loaded, only 33,000 miles. No. P272A $3495
1974 CAPRICE 2-door -this is one of a kind! Loaded with only 36,600 miles - this is a one owner. No. P582 ..... $3395

Sales Mgr...Oley Youngblood
George Downey, Sam Jordan, Ray Young
Mansel Thompson,
David Bell...Leasing Mgr.
828-6261

Larry Carbelly

TOWN & COUNTRY CHEVROLET
SLATON
GMAC LOW PAYMENT PLAN

1970 CHEVY C-50 Cab & Chassis, 6-Cyl., 4-speed, good solid truck $1495
1971 CHEVY C-50 Cab & Chassis 6 cyl., 4-speed, 2-speed ax.e, heavy duty truck $2695

BOB SUMNER, SALES MANAGER
AL JAMES, ASSISTANT MGR.

'76 F-100 6-cyl., radio, heater, standard, 25,000 miles, a good pickup $2795
'77 F-250, V-8, power, air, 1-automatic 1-4 speed, good tires, YOUR CHOICE $4495
1977 FORD F—600, 212" WB, 361 V-8, 4-speed, 17,500 lb. 2-speed, double frame, 900x20 tires, power steering $7495
72 LN 900 Tractor 250 Cummins RT910 Clean $11,750

RENTALS

Days●Weeks●Months
Couriers—Pickups—12 PASS. VANS—TRUCKS—DIESEL TRACTORS—MOTOR HOMES

702 SLATON ROAD

●JAKE WEATHERS
●CONWAY GAFFORD
●BRAD BACCUS
●B.J. KELLY

LONE STAR FORD
745-5101
Just One Mile East of Traffic Circle on Hwy. 84

1978 MERCURY COUGAR XR7, AM-FM tape, 50-50 seats, electric windows, 10,400 miles -if you're looking for a new one here it is $6650
1977 MERCURY COUGAR, automatic, air, power steering, power brakes, 15,000 miles $5895
1975 OLDS NINETY EIGHT 4-door, power windows seats, tilt & cruise, air, power steering, power brakes, automatic, 35,000 miles, Just like new $4695
1975 MERCURY MONARCH 4-door, automatic, air, power steering, power brakes, 28,000 miles, nice mid-size family car ready to move at $3495
1975 FORD ELITE 2-door, vinyl top, vinyl top, air, power steering, power brakes, AM-FM tape $3495
1974 BUICK ELECTRA 225 4-door, power steering, power brakes, automatic, air, power windows seats $2695
1975 CHEVY LUV PICKUP, 4-speed, 4-cyl. no air, 24,000 miles $2200

RED RAIDER AUTO SALES
5024 Ave. H
765-8486
BILLY WOLFE
GORDON WILSON
6-12

DRIVERS EDUCATION CARS

Arriving daily — Delta 77 Royals & Cutlass Supremes. All colors, various equipment, full factory warranty and Tremendous Savings to you on an Oldsmobile!

1978 Toronado SX Special Edition. Has it all. Power Sun Roof, Air & All Power, AM-FM Stereo Tape, Beautiful Velour Interior, Tilt, Cruise, Power Windows & Seats. Much More -Only 6,000 Miles. Listed for over $13,000. SPECIAL PRICE $10,450

1977 DODGE PICKUP Only 10,000 miles Six cyl. Standard only $4188

1978 BUICK RIVERIA — Only 10,000 miles. Has it all-Stereo- Like new $8666

● 1975 Dodge Monica 4 door Automatic with Air, A very clean 32,000 mile car Stock #957 A 2695

1976 FORD 1 2 TON EXPLORER PICKUP Loaded — Air & Camper — V-8 — Camper Cover One Owner 26,000 miles — more Sale $4888

1978 GMC JIMMY — 4 wheel drive — white-red interior, ony 2,000 miles — power windows — door locks more $8995

1974 Olds Delta Royal 4 dr. H.T. Only 43,000 One Owner Miles, Air & Power, Viny Roof Won't Last $2695

1975 BUICK ELECTRA LIMITED 4 dr. Has it all — Air & All power Stereo Tape — vinyl roof — See Today $4333

1976 FORD T-BIRD —Only 18,000 miles Leather — Quad stereo — Burgandy with silver — Padded top Beautiful Car $6688

1976 OLDS 442 Bucket Seats & console — Air & Power Only 23,000 one owner miles Won't last $4444

1976 OLDS OMEGA BROUGHAM 4 dr. Beautiful car — air & power, vinyl roof- low miles $3895

●1976 Trans-Am Automatic with Air Nice Car, Only 25,000 Stock #1873A $5495

1976 Dodge Colt 4 dr 5 speed. Factory Air, only 13,000 Miles, One Owner Like New $3188

1977 BUICK REGAL LANDAU 2 dr., only 8,000 miles, automatic air & power, vinyl roof & more See to appreciate $5666

1976 LINCOLN CONTINENTAL TOWNE CAR 4 dr., has it all. All power & air, AM-FM, Stereo Tape, vinyl roof, leather interior, low miles. Much More See Today $6888

1978 FORD T-BIRD —Only 6900 miles Stereo — Split seats — Cruise Control — Like new $6988

1977 Toyota Corolla Wagon 5 Speed. Factory Air, Only 13,000 Miles, Local One Owner MUST GO $3988

1976 BUICK ELECTRA LIMITED4 dr. H.T. Very nice car — Has everything All power Only $5777

1978 CHEVROLET CAMARO TYPE LT, loaded, automatic, power, air, AM FM stereo, power windows, cruise control, tilt wheel, only 4000 miels like new $6295

1976 OLDS REGENCY 4 dr. H.T., air & all power, one owner AM-FM stereo, vinyl roof, & velour interior. Very nice! $4995

1976 CHRYSLER CORDOBA Only 28,000 — Air & All power, Vinyl roof — must see Beautiful Car SOLD $4777

1978 FORD F100 CUSTOM 1 2 ton Pickup, only 4000 miles, automatic, factory air-power, beautiful Red and White Like New. SEE TODAY $5675

●1977 Mercury Gran Marquis Coupe Power Seats, Windows, Tilt, cruise control, Tape Deck Only 10,000 Miles Stock #941 A $6895

●1974 Cadillac Sedan Deville Nice Car Stock #856B $3495

1977 Ford T-Bird Loaded, Interior decor, Power Seats & Windows, Stereo, Cruise & Tilt, Vinyl Roof, Very Nice $6295

1977 Chevrolet Monte Carlo Landau Only 8,000 miles, Power Windows, Tilt & Cruise, Stereo TAPE, Buckets, Console, Very Nice $5777

1977 Olds Omega 4 dr., Automatic, Air, Power, Great Gas Mileage SEE Today $3666

ASK ABOUT 1st EXTENDED SERVICE POLICY
●Sonny Ritchie ● Buddy Copous
●Max Sachse ● Ray Rinker
Bob Galey, used Car Mgr.

WHERE YOUR TRADE IS WORTH MORE

Villa Olds

5301 AVENUE Q 747-2974
ALWAYS A STEP AHEAD....
6-8

Transportation

90. Automobiles

1978 CADILLAC COUPE DE VILLE

Climate Control air-conditioning, AM-FM, stereo radio, high energy ignition, door guards, softray glass, electric windows, radial WSW tires, door locks, cornering lights, vinyl roof (padded), tilt-telescopic steering wheel, cruise, illuminated vanity mirror, power seats. Stk #C102

LIST $11,361
DISCOUNT $2000
SALE PRICE
$9361

PREVIOUSLY OWNED CARS

'76 **BUICK LIMITED** 4-door, power windows locks seats trunk, tilt-cruise, AM-FM stereo, 33,000 miles

'75 **BUICK LIMITED** 4-door Hardtop, power windows locks seats trunk, tilt-cruise, AM-FM stereo.

'76 **OLDS TORONADO, BROUGHAM** power windows/locks/seats/trunk, Brown with Buckskin top

'74 **CADILLAC FLEETWOOD** Brougham d'Elegance, gold, white vinyl top, split seat, power seat/windows/locks/trunk, AM-FM tape, new radials

'75 **PONTIAC GRAND PRIX,** blue, blue vinyl top, bucket seats, power windows, tilt, cruise, AM-FM tape, new radials

'76 **CADILLAC SEVILLE,** leather interior, power seats windows locks trunk, AM-FM stereo tape, new radial tires, wire wheel discs.

'76 **FIAT SPIDER Convertible,** 4800 miles, 4-speed, AM-FM stereo.

'77 **GMC JIMMY,** 4x4, power steering brakes, air, auto, AM-FM stereo tape. 18,000 miles. 6-8

STEVE McGAVOCK
PONTIAC CADILLAC GMC TOYOTA
Lubbock Call 747-0070
3110 Olton Rd Plainview 296-2788

extra savings

MODERN'S USED CARS

1978 CHEV CAPRICE 4 Dr. Silver, V8, AT, PS, PB, AC, AM-FM, Tilt Cruise, Stk P 803 ..... $6999
1978 CHEV NOVA 4 Dr Sd-Blue White, 6 Cyl, AT, PS, BB, AC, Only 300 Miles, Stk 81001 ..... $5699
1977 PONTIAC GRAND PRIX Blue White, V8, AT, PS, PB, AC, Tilt, Cruise, Stk P 715 ..... $5499
1977 CHEV CAMARO LT Gold, V8, AT, PS, PB, AC, AM Tape, Stk P 757 ..... $5899
1977 FORD LTD 4 Dr, Sd-Red White, Loaded, Stk P 786 ..... $5299
1977 PONTIAC FIREBIRD Silver Red, V8, AT, PS, PB, AC, AM Tape Stereo, Stk 81123A $5799
1976 FORD TORINO CPE Blue White, V8, AT, PS, PB, AC, Extra Clean Stk P 659A $3799
1976 CHEV IMPALA S/W Tan, V8, AT, PS, PB, AC, Stk P 762 ..... $3999
1976 FORD PINTO Yellow, 4 Cyl, 4 Speed, AC, Stk P775 ..... $2999
1976 CHEVROLET M C Blue White, V8, AT, PS, PB, AC, AM Tape, Stk 85025A $4699
1976 CHEV CHEVETTE CPE Beige, 4 Cyl., 4 Speed, AC, Only 21,000 Miles, Stk 83107A $2999
1975 BUICK CENTURY CPE Beige White, V8, AT, PS, PB, AC, Stk P 751 ..... $3499
1975 CHRYSLER CORDOBA Silver, Loaded, Sun Roof, Like New, Stk 86043A $2999
1974 MERCURY COMET 4 Dr. Sd -Brown, 6 Cyl, AT, PS, PB, AC, Stk P 726 ..... $2899
1974 MERCURY COUGAR XR7 Red/White, Loaded, Stk P728 ..... $3699
1973 PLYMOUTH GOLD DUSTER Yellow, V8, 3 Speed, Radio, 48,000 Miles, Stk 88318A $1999

6-9

Steve Forster
Richard Rodriguez
Lynn Denton

Open 8 AM to 9 PM
NIGHT #747-1081
747-4073

12/12 — 12 MONTHS OR 12,000 MILES MECHANICAL INSURANCE COVERAGE FOR USED CAR BUYERS

41st & Ave. Q
We've been neighbors a long time
modern chevrolet

SAVINGS TO CUSTOMER
177 HAIL DAMAGE SALE!

NEW OLDSMOBILES PONTIACS GMCS CADILLACS

BIG SAVINGS-HAIL DAMAGED USED CARS

'76 PONTIAC CATALINA COUPE Like new	$3295	'77 PONTIAC TRANS AM Black, 4-speed	$5995
'77 OLDS 98 REGENCY COUPE Low miles	$7195	'74 OLDS 98 4-DOOR Real clean	$2895
'77 FORD PICKUP Like new	$5595	'71 CHRYSLER 4-DOOR	$995
'76 GMC PICKUP CLASSIC	$4195	'74 OLDS CUTLASS SUPREME Coupe	$1995
'77 BUICK LIMITED Brand New	$7895	'75 FORD MUSTANG	$1995
'75 PONTIAC GRAND PRIX Clean	$3985	'75 OLDS DELTA ROYALE 4-Door, like new	$3895

Mac's OLDS●PONTIAC●GMC

US 84 BYPASS- SLATON -828-6554

PIONEER LINCOLN MERCURY

Buy At The Sign of The Cat
We Save The Best For You

1978 Ford F-150 SUPER CAB 1 2-Ton Ranger with Explorer Package, power stering, power brakes, air cond., AM FM Tape stereo, Ford cmaper shell, 7100 miles, like new ..... $6750 ~~$6950~~

1977 CHRYSLER NEW YORKER BRO 4 Door, Sedan, Maroon vinyl roof, Leather interior, tilt cruise control, AM-FM Tape Stereo, 6 way elect seats, Door locks, Nice one owner Chrysler ..... $6250 ~~$6850~~

1977 PONTIAC BONNEVILLE BRO. 4 door Sedan, Yellow color, Black velour interior, 60-40 seats, Tilt cruise control, AM-FM Tape Stereo, 6 way elect seats, Elect windows, Door locks, One owner — Nice — $5680 ~~$5850~~

1977 OLDS CUTLASS BRO. 2 dr. HT Lt Blue Metallic Vinyl Roof Blue Velour Interior, 60-40 Seats, Tilt Cruise Control AM-FM Tape Stereo Local One Owner 15,000 miles $5895

1977 MERCURY COLONY PARK 9 Passenger Sta.-Wagon, White Color Brown Vinyl Interior Twin Comfort Seats, Tilt Speed Control AM-FM Tape Stereo, Elect. Windows, 6 Way Elect. Seat, Door Locks, Luggage Carrier, Local One Owner 15,000 miles $6895

1977 CONTINENTAL MARK V Rose Metallic with rose vinyl roof, leather interior, tilt wheel, speed control, AM-FM with quad 8 Track Stereo, 6 Way elect. seat with passenger recliner, door lock, deep dish aluminum wheels, one owner, pretty Mark $10,950

1976 CADILLAC CPE DE VILLE, dark gray Metallic landau roof, light gray leather interior, tilt steering wheel, cruise control, AM-FM TAPE, Elect. Windows, 6 Way elect. seats, door locks, Nice Cadillac $6250

1976 CHEVROLET MONTE CARLO, Hard top, Silver W/Silver Landau roof, bucket seat with console, AM-FM Tape & CB in dash, 350 V-8 automatic transmission, power factory air Turbine spoke wheels, local 1-owner, 10,900 mi. $4650

1976 MERCURY BOBCAT 3 door runabout, white color, blue interior, 4 cylinder, auto trans. AM-FM Tape Stereo, air conditioner, Pretty Bobcat $2995

1975 CADILLAC CPE DEVILLE Fire Mist Red W/White Vinyl roof, red leather interior, tilt wheel, cruise ontrol, AM-FM 8-Track Tape Stereo, Elect windows 6-way elect. seats local 1-owner, 37,000 CREAM PUFF $5,850

1974 TOYOTA CELICA ST 2 dr. Hard Top, Yellow, Automatic transmission, radio, nice Celica $2,750

1974 CADILLAC SEDAN DE VILLE 4 dr. Fire Mist Red W/White Vinyl top, red Velour interior, 60-40 seat, tilt steering, cruise control, AM-FM Tape Stereo, elect. windows, 6-Way Elec Seat, door locks 37,000 Mi $4,850

1974 CHEVROLET CAMARO 2 dr., Hard top, red vinyl interior, Bucket Seats V-8 Standard Radio $2,650

1974 CHEVY NOVA 2 dr. Hatchback 2-Tone green and white, 350 V-8 Automatic Transmission, Power steering, factory air $2150

1974 CHRYSLER NEW YORKER BRO. 4-dr. Sedan gold, W/Gold vinyl, roof, gold cloth interior twin comfort seats, tilt seats, cruise control, AM-FM Stereo, Elect windows, 6-Way Elect. seats, door locks, new tires, clean Chrysler $2,650

1974 MERCURY COMET 4 Door Beige Color Beige Vinyl Interior Bucket Seats 18, Polo Trans. Power Steering Factory Air Nice $2895

1974 PLYMOUTH SPORT SUBURBAN 9 Passenger Sta wagon White blue vinyl interior, 400 cu. V-8, power steering powewr brakes, Factory air, luggage carrier, cruise control, New tires ..... $1950 ~~$2150~~

1973 COUGAR 2 dr Hard Top, Brown W/White Vinyl Roof, Brown Vinyl Interior V-8 Automatic transmission, Power Steering, Power Brakes, Factory Air, Extra Clean Cougar $2,450

4801 LOOP 289 S.W.
Lubbock, Texas 793-2511

Salesman:
George Dolo, Monroe Jolicoat, Jack Stanfield, Ted Jenkins, Dusty Earl, Wayne Waters, Ray Houk

6-10

AUTO LOANS
If you have a nice (no through 75 model car, we will loan you money on it.
See
SNODGRASS MANER CO
914 Ave H 762-5248

LUBBOCK COUNTY'S COUNTRY FORD DEALER
SMITH FORD-MERCURY
SLATON TEXAS
HAIL SALE
INSURANCE CO'S LOSS IS YOUR GAIN!!!
COME ON DOWN TO SMITH FORD TODAY & CHOOSE YOUR NEW CAR OR TRUCK...WE'LL MAKE A FAIR ADJUSTMENT FOR HAIL DAMAGE!
U.S. 84 BYPASS
828-6291
6-24

'78 CORVETTE L-82, CB. Loaded. $12,900

'78 TRANS AM automatic, tilt wheel, AM-FM tape, vx-cute interior, 3000 miles, 6.6 engine, extra nice $7495

'77 TRANS AM automatic, tilt wheel, AM-FM tape, 6.6 engine, sharp $6495

'75 DODGE Good times Van refrigerator, sink, loaded $3495

'55 T-BIRD power seats, automatic, must sell $6695

'76 FORD Pickup F-250 3/4 ton air, power steering & brakes ONLY $3195

BYRD AUTO SALES
Corvettes and Specialty Cars
45th St & Ave Q 747-1563

Summer Vacation Special

1976 — TRANS AM, V-8, Auto, Air, Power Brakes, Power Steering, Bright Orange $777.00
1977 CHEV. CAMARO — V-8, Auto, Air, Consol, Power Brakes & Power Steering Vinyl Top $323.00
1974 GRAN TORINO BROUGHAM — V-8, Auto, Air, Power Brakes, Power Steering $111.00
1975 CHRSYLER CORDOBA — V-8 Auto., Air, PB & P. Steering — Sterling Silver Burgandy Tutone $444.00
1974 OLDS CUTLASS SUPREME — V-8 Auto, Air, Power Brakes, Power Steering — Vinyl top — Bright blue w/white vinyl top $688.00
1976 OLDS TORNADO — Loaded with all whistles & Bells including C.B. $777.00
1976 GMC SIERRE GRANDE — Loaded $939.00

MANY OTHER SPECIALS TO CHOOSE FROM!!!
Billy's Auto Sales
1645 19th Street Lubbock, Texas
762-1144 6-7

'75 **MONTE CARLO,** loaded with all power equipment, 33,000 miles $3550
'78 **FORD E150 VAN,** automatic, tilt wheel, air, AM FM, 300 6-cyl. engine, only 6700 miles. FACTORY WARRANTY $6848
'76 **FORD ELITE,** beautiful blue & white, loaded with cruise control $4680
'74 **MUSTANG II,** automatic, factory air, power steering, only 39,000 miles, extra clean $2795
'74 **CHRYSLER CORDOBA,** 21,000 miles, power seats windows, tilt wheel, cruise, AM FM stereo tape, immaculate $4795
'76 **TOYOTA COROLLA** Wagon, 33,000 miles, air, 4-speed, extra nice $3495
'71 **CHEVY 1/2 TON,** AT, air $1795

THE AUTO EXCHANGE
2811 Texas Ave.-Lubbock
744-2369
Jerry McLaughlin, Owner
Carroll Whatley, Salesman

"A SHORT DRIVE TO LITTLEFIELD"
New Diesel Cars & Pickups
1978 Olds Delta 88 Diesel
1978 Delta 88 Diesel, 2-dr.
1978 GMC Pickup Diesel
1978 GMC Diesel, 4 dr.
1978 Chevrolet Pickup Diesel

USED CARS
1976 Ford LTD Brougham 2DR, white white, loaded. Extra clean
1976 Olds 98 Regal, 4DR, HT, all assists, low, low mileage. Sharp!
2-1977 Pontiac Gran Prix, low mileage cars, clean!
1974 Buick LeSabre, 4DR, sedan, clean
1975 Toyota, automatic, 4 DR, station wagon
1978 Chrysler Newport, 2 DR, loaded, low mileage, like new.
1974 Continental Mark IV, loaded, sunroof, Silver Edition
1966 Mustang, clean, runs good

USED TRUCKS
1974 Chevroelt pickup, 454 engine, LIVP, loaded
1970 GMC, 5 1.2 ton, grain truck, tandem, twin screw, 4x5 trans, 22' bed with lift

PLAINS MOTOR COMPANY
Littlefield, Texas 84 By-pass
Phone: 806 385-3459
Nights: 806 385-3419 JT Swim
Nights: 806 997-4562 Ray

EARL Madding is selling new Fords South Loop 289 & Indiana. 797-3441.

1966 T-BIRD. 795-5281 ext. 306.

1968 FIREBIRD, 24,000 actual miles. Excellent condition, $2500 or best offer. Call 765-8429 before 5 or 797-5404 after 5pm. Ask for Tom.

ONE Owner, 1974 Pinto, 2-door, 4-cylinder, 4-speed, 19,000 miles, yellow, great condition. Super gas mileage. 795-0272.

'73 AMC HORNET sportabout wagon, Air-conditioned, automatic, excellent shape, $1425. 1-667-3626.

'56 CHEVY, 2-door, sedan. 6 cylinder, good condition. $995. 1-667-3626.

1968 PLYMOUTH, $250. Good work car. Call 792-8644.

'68 DODGE Charger, good condition, weekdays after 6PM, and weekends. 2301 51st, 797-2931.

WANT to trade '72 Chrysler V8, 4-door for '72 Plymouth 6 cylinder. Duster, good tires & new seat covers. 3301 Erskine St

1974 FORD Galaxy 500, 4-door. Excellent. $1250. See at 1634 17th. 762-2279 or 793-5029.

1972 IMPALA, power, air, radio, $1095. 2008 48th.

1957 FORD for sale, needs transmission repair, $300, call 762-4826.

'72 PINTO, low mileage, air, excellent condition, $1195. 5508 37th 792-1307.

CLEAN, 1973 Buick Century. 2-door, hardtop, power, air, 8-track, vinyl top. $1195. 3434 70th Drive.

1973 CADILLAC Sedan deVille, New radial tires, brakes, shocks, drive line, excellent condition. $2300. Best offer. 1919 34th Apt. 24. 744-1586.

1970 DODGE Coronet, good condition. $850. After 3PM, call 763-3168, 797-6702.

1973 THUNDERBIRD all power, Michelin tires, clean. 797-9746 after 5. 792-3341 days.

1973 CUSTOMIZED Camaro Big block high performance. $2500. See at 1602 Ave. R, Apt 111. Mags, Muntz transmission, vinyl top.

'71 OLDSMOBILE 98 Limited, very good condition. Loaded, must sell. 792-9857 or 792-2967.

1974 RIVIERA, vinyl top, leather interior, AM-FM stereo, Michelin tires, 797-2684 after 6pm weekdays.

1969 ROADRUNNER, good shape, motor needs little repair, $335. 799-6610. 5024 37th.

'72 BUICK Riviera, air, power seats, electric windows, AM 8-track stereo, new tires, excellent condition. $1850 firm. Call Chris, after 6PM, 765-5006.

RED 1973 AMC Hornet Hatchback, automatic, air conditioning, power steering, superior condition, $1695. 795-5907.

BY OWNER! 1973 Delta 88 Olds 2-Door. Vinyl top, cruise, power seats, 8 track. Excellent condition! $1850. Evenings, 795-3205.

MUST sell, '73 Vega, best offer, call after 6:30PM weekdays, 747-5722.

HARDTOP CENTER
Specializing in 2-dr Coupe Family Cars
*Low Down Payments
*Your Credit is Good
*The Instant Credit Man
JIM'S AUTO CENTER
4203 AVE H

LOCAL ONE OWNER! 1976 Cadillac Sedan DeVille — 4 dr. hard-top — All elect. assists — tilt, cruise, AM-FM stereo tape, 60-40 dual comfort 6-way seats, illum. vanity, door locks, trunk release, new steel radials, etc. — Beautiful Calumet Cream with gold padded roof — gold velour interior — Local executive's car! Only $6795. 100% power train warranty — Joe L. Smith Motors, 1301 19th, 762-0658.

LOCAL ONE OWNER! 1976 THUNDERBIRD by Ford — All electrical assists, 50-50 dual comfort 6-way seats, AM-FM stereo 8 track tape with built-in CB. Beautiful Canyon Copper with brown padded roof, Sahara beige velour interior. An especially sharp automobile — low miles — $4195. 100% power train warranty. Joe L. Smith Motors, 1301 19th, 762-0658.

'23 "T" ROADSTER, show and go, absolutely immaculate down to the brass radiator and chrome under carriage, matching trailer. 136th & Tahoka Highway.

GOOD work car, good condition. '60 Chevy Make offer. 1918 41st. 747-6453. After 4PM weekdays, all day weekends.

63 CHEVROLET Station Wagon, good motor, good interior, clean body, must sell for $550. 747-6374, 2263 34th.

'73 MONTE Carlo, excellent condition, 4819 16th, 795-3134.

'75 MERCURY Marquis, loaded, excellent condition. 795-7837.

2 EXTRA Clean 1975 9-passenger Oldsmobile Vista Cruiser Stationwagons. Call between 8-5, 792-5181.

1970 VW FASTBACK, low mileage since engine overhaul. Good tires, clean interior. 746-5396 after 4pm, except Thursday.

'73 VOLVO Wagon 145, automatic, air, PS. Below book. 745-3219.

MUST sell, 1975 FIAT wagon, 5spd, $2295. 744-6674, 747-1100.

FOR Sale 1974 Mercury Capri, V-6 automatic. Good condition, 30,000 miles. 885-2621, local.

'74 AUDI Fox 4-door, air, 4-speed, very clean. Below book. 745-3219.

'75 MONZA Town Coupe, AM-FM tape, CB, tilt, absolutely beautiful. Under book. 745-3219, 792-5469.

AVIS Fleet Sale: of 1977 Rental Units. Now in progress. All makes and models available. See and Drive. Avis Service Center, Lubbock International Airport. 763-5433.

'74 MUSTANG II Mach 1, red, power and air, automatic, low mileage, V-4 engine, gas saver, best offer or will consider trade, call 744-3818 after 6PM.

EXCELLENT condition '74 Vega, 38,000 miles, air, $1250. 747-7433.

CLEAN 1976 4-door Cadillac, one owner, 50,000 miles, $5950. See at Monterey Center. Call Pete or Bobby, 792-2128.

BUYING A NEW CAR?
Bring your trade in to us. If we like it, we will make you a cash offer. You may save money on your purchase!
SNODGRASS-MANER CO.
914 Ave. H 762-5248

USED CARS FOR RENT
As Low As $35.00 Weekly
Nominal Fee For Mileage & Insurance
JOE L. SMITH MOTORS
762-0658 19th & Ave. L

'77 YELLOW Cadillac, 11,500 miles, wire wheels, $8750. Pat Garrett, 795-0611. Nights 792-8714.

1976 GRAN Prix, one owner, 28,000 miles, power brakes, power steering, air, bucket seats; 400 cubic bore CBL, tilt, cruise. Call evenings 894-7533 and on weekends.

1975 MONZA, daughter's car. V-8, air-conditioner, low mileage, solid red interior and exterior. Bucket seats, immaculate throughout. $2350 firm price. Call 795-5722, residence. 792-4763, office.

1972 OLDS 98 Luxury Sedan. Loaded, $2295. 799-3511 or 795-6411. 3011 66th.

1977 CAMARO, like new, 6,000 miles. 4408 39th. 799-6279.

'74 GRAN Prix, 1 owner, below book, automatic, power, vinyl roof, power windows, electric seat, Rally wheels, AM tape, tilt, cruise, 41,000 miles. Will trade. 7918 Louisville. 792-0059.

1977 FIAT 124 Spider AM-FM tape, 10,000 miles, $4750. Anton, 997-5881.

CASH for your car or pick-up. Garage Sale Center, 3102 Ave. H. 744-5621.

1974 PINTO, 3-door, air, ps, pb, am-fm, auto, new tires. After 6PM call 799-6805, 795-4746.

75 FIREBIRD, new radials, automatic, power steering, power brakes, air conditioner, 8 track stereo and radio, $3700 or best offer. Call 795-3535 after 5PM.

'74 PLYMOUTH Gold Duster air, automatic, PS, slant 6, below book. 745-3219.

1976 VW RABBIT, AM-FM, new tires, $2600. Call anytime 747-7206. Or 744-1654.

1964 CADILLAC Sedan deVille, original inside and out. In top condition in every way. Truly a pretty car and only $595. Firm. 4802 16th. 795-8849.

1974 GRAND Prix, $2900. 1972 Datsun Pickup, $1500. Or best offer. 4901 17th Place, 799-2739.

'78 HARLEY, 250, and a '75 Harley 175. 885-2604, after 5PM.

'71 VW SUPER BEETLE ..... $ 999
'73 PINTO ..... $ 999
'74 GRAN TORINO . $1799
'73 CELICA $1999
'76 PACER $2699
'76 MONTE CARLO $3799

B & B Auto 3803 Ave. Q

1977 DATSUN SX-200, loaded. See at 3403 28th or call 799-6464. After 6:30.

1975 CADILLAC El Dorado, loaded, very clean, must sacrifice. After 5pm, 795-6510.

1965 BUICK Wildcat, good work car, call after 5pm. 799-5632.

1976 VOLKSWAGON 9-passenger bus. Low mileage, excellent condition. $4200. Phone: evenings, 293-3593. Days, 293-2653, ext. 25.

1976 CORDOBA, retail $4600 loan $3600. Averett Lidzy 744-7463 weekdays — 747-1100 home.

MOM'S Mad! Help me get this car out of her garage. 1938 Buick Coupe 8 cylinder. Needs Restoration, will make a very nice antique. Car is complete. 797-3301, Joe, 795-2720 after 6PM.

FOR Sale, '64 Corvette, good shape; '70 Maverick, 3518 31st. 792-6965.

1977 TOYOTA Celica GT, 10,000 miles, 8 months old, air-conditioned with luggage rack. 797-1793, or 765-9686.

1976 IMPALA Station Wagon, 9 passenger, air and power, below wholesale. Cars, Inc. 136th and Tahoka Hwy.

1976 CUTLASS Brougham, loaded with all the options. Nice! $4695. Cars, Inc. 136th and Tahoka Hwy.

'78 INDY PACE CAR
CORVETTE
Brand new, M50, fully loaded, L82 engine. Ready for delivery. For more information call:
747-4486
After 7:30 p.m. call 793-2158 or 792-8001

1973 SEDAN de Ville. Low miles. All extras! Wholesale. 799-4166, 5420 8th.

WE BUY CLEAN CARS
JERRY HALL
MONTGOMERY MOTORS
4101 Ave. Q 747-5131

76 TOYOTA Land Cruiser, 19,800 miles, excellent condition. 73 VW Super Beetle, factory air, AM-FM radio, 38,000 miles. 799-4786 or 792-9903.

1976 IMPALA. Like new. Power, air, cruise, tilt, AM-FM-tape, CB receiver. Going overseas, sacrifice. $3995 firm. 763-1888.

'67 MUSTANG, 289, automatic, runs good, 73,000 miles, $695. 797-1766. 2303 62nd.

'74 MONTE Carlo Landau; power seats, windows; cruise. Golden Pawn Shop, 206-A North University.

'72 MERCURY Montego MX, AM-FM 8-track in dash. Clean, looks and runs nice. 124 Temple. Apt 5. 744-3542.

'77 MUSTANG II, emerald green, two-door hardtop, 8800 miles, AC, automatic with power steering and power brakes. Call 806-997-5131, after 6:00 p.m. Or come by 205 E. 8th St., Anton, Tx.

1975 FIAT 131 wagon, AM-FM, CB, excellent condition, $2295. 744-6674, 792-4863.

'77 OLDS Omega, power steering, power brakes, AM-FM 8-track, air conditioner, tilt wheel, 11,000 miles, 792-6522, 2810 28th.

1973 DART Swinger, 2-door hardtop, power steering, automatic air, 225 6-cylinder, 39,500 miles, paint like new, in and out. 792-9928.

1974 OLDS Omega, 350, automatic, air, one owner. Call 799-3011 after 5PM.

IMMACULATE 1976 DeVille Cabriolet, astro-roof. All accessories. By owner. 253-2263, McReynolds, Ralls.

'72 MUSTANG, V-8, AC, mechanically sound, $1600, call after 6PM. 745-7961.

GRAND PRIX
1970 Pontiac Grand Prix with '76 Firebird engine. New paint, new tires, excellent condition. Call Paul at 797-7187 after 1:00 p.m.

FOR Sale, 1966 Mustang, red, 289, auto trans, See owner, 102 8th O'Donnell, Texas.

1976 MARQUIS, 8 passenger station wagon. Loaded, excellent condition. Below Book. $4,695. Call 799-0899 or 799-8454.

1976 DODGE Charger Daytona. Gray silver and red velvet interior, power, air, AM—FM, tape, C.B. New tires. 28,000 Miles. One owner. 806-233-2661.

1999, 1973 Buick Century good engine, clean interior, see at 4411 20th. 793-1920 after 6PM.

CHEAP! '71 Ford, new motor, automatic transmission, air conditioned. Good tires. 747-6284.

FOR SALE, 1970 Chevy, 454 engine, needs work, $350 or best offer. Apply at Lockney Motel, Lockney, Texas. Ask for Sam after 5PM.

SPORT Fury Brougham, 4-door hardtop, gold and white, air and power, electric windows and seats, split seat, cruise control, door locks, like new. 792-6526, 6023 Norfolk.

'75 MERCURY Marquis stationwagon, power, air, rack, electric seats, cruise, clean, one owner. 4705 38th. 792-1471.

1971 IMPALA, chevrolet, 4-door, power steering, power brakes, runs good, 350 engine. 795-5781.

VW DUNEBUGGY, blue, metallic, black interior, white top, side curtains, chrome wheels, lots of fun, must sell or trade. 792-6526 6023.

1970 FORD LTD, excellent condition, call after 5pm 795-8989.

1967 FORD LTD, runs good, new parts, good work car. Call after 1pm, 792-8088.

1977 OLDS Cutlass Supreme. Almost new. Silver; red padded vinyl roof — velour interior. AM-FM 8-track, cruise; tilt. 17,000 Miles. Best offer! 795-4728. 5505 27th.

1978 SILVER Toyota Celica GT, custom wheels, rear sun shade, 2700 miles, wife wants trailer, can't have both. 792-5551.

1977 CADILLAC Sedan de Ville De Elegance. White; blue interior. Completely loaded! 10,000 miles. Local owner! Bought new. 3511 95th.

'69 VW bug, extra nice, $950. 747-0998.

1977 OLDS VistaCruise station wagon, 8,000 miles. Fully loaded. 2716 60th. 797-9490.

'67 JAGUAR XKE. Excellent condition. 744-3661.

EXTREMELY NICE! 1972 MONTE CARLO by Chevrolet; full power, factory air, rallye sport wheels with new Premium tires, & etc. Beautiful silver fire with black padded roof, silver quilted interior. It's had tender loving care! A GREAT BUY $2195. 100% Power train warranty. Joe L. Smith Motors, 1301 19th, 762-0658.

LOCALLY OWNED! 1970 CADILLAC COUPE DeVILLE, 2 door h-top. All electrical assists, tilt, telescope wheel, AM-FM stereo, new Premium tires. This is the last model which had a high compression engine. Extremely nice, 46,000 miles, priced to sell! $2195. 100% power train warranty. Priced to sell! Joe L. Smith Motors, 1301 19th, 762-0658.

CASH FOR CARS & PICKUPS
Oldest Auto Name in Lubbock
See Wayne Canup
Lubbock Auto Co., Inc.
747-2754 18th & Texas Ave.

1974 DATSUN B210, 33,350 miles, 4 speed, factory air, it's a real nice car! $2150. 792-8360.

1977 CHRYSLER Cordoba, yellow, tan vinyl roof, power steering, brakes, seats, windows, trunk & door locks, tilt steering, AM-FM radio, wire wheels, 22,000 miles, below appraised price. Call 744-7702.

$995, SHARPEST 1971 Chrysler Imperial, steel tires, all power, Frances Wacasey, (806)799-7934.

1974 BUICK Electra 225, loaded, good tires, must sell, $2195. 5502 73rd. 792-5142.

1973 BUICK Le Sabre, nice inside and out. Drive, you will buy. $1375. 5416 24th. 797-1708.

'67 F-85 OLDS V-8, automatic, radio, excellent work car. Call after 6PM, 763-8818.

'77 PINTO, 7000 miles, V-6, air, automatic, power, AM-FM, 793-1325.

'77 PACER wagon, has all the extras. Luxury all the way. Only $4700. Also, '69 Chevrolet Suburban, real nice, all power, load leveler hitch: 3439 53rd. 795-5388 or 792-2873.

'67 CAMARO — Blue. New brakes, excellent interior, safety inspected this month. $750. 2306 55th. 799-2092.

1974 OPEL Rallye, 65,000 miles, 4 speed. Excellent condition. $1495. 4814 Ave. Q. 744-8779.

1966 MUSTANG cream puff condition throughout, very original. Economical 6-cylinder standard shift. See to appreciate. 797-2126.

CAR Lot for rent or lease, large office and storage room, 20 car spaces in front with storage parking space in back. Paved drives and night lights. Come by 310 East 34th or call 744-1754, 747-3034 nights.

FOR SALE: 1973 Olds Delta 88 Royale. Excellent condition, clean. Call 763-5821.

LOW MILEAGE, Pacer X. Loaded. Must sell. 795-2946.

YOU Must See this car to believe it. '76 Malibu Classic, AM-FM 8-track stereo, loaded! Only 16,000 miles. Beautiful condition. $4600. 797-0978.

1967 OLDSMOBILE Cutlass extra sharp, 747-6167. 2109 46th.

FOR Sale: 76 Gran Prix, loaded, sunroof, 22,000 miles, 1 owner. 795-0386.

1975 HORNET Sportabout V-8, AT, AC, AM radio, $2295. 797-1895.

1971 CAMARO V-8 automatic, air and power, with rally wheels, $1200. 793-1822; 797-7454.

FOR sale or trade, 1971 Datsun 2402, 1 owner, extra clean. 795-2564.

1974 FORD LTD SW, personal car, V-8, loaded! AM-FM radio, power seats, nice car, 797-5226 or see at 2329 61st.

1972 PLYMOUTH Grand Coupe AM-FM radio, air, motors been overhauled. $1100. 866-9249.

1978 Z28 CAMARO, red, 350 V-8 automatic, air and power, tilt wheel, 4,300 miles, $6850. 793-1822; 797-7454.

1976 BMW MODEL No. 2002, 29,600 miles, air, very clean. 806-456-6611, 806-456-6899.

1975 IMPALA 4-Door, V-8. Well equipped. 48,000 Miles. Privately owned. $2750. 795-7678.

'72 T-BIRD, clean, loaded, runs good. 98,000 miles, $1300. 744-6640 for Gaylon 285-2073, Olton.

1969 VOLKSWAGEN. Excellent condition. Brocade upholstery. $900 or best offer. 744-4622.

1966 MUSTANG, 6 cylinder, 3 speed, good, economical transportation, $750. 745-1768, 745-2198.

BY Owner! 1975 Skylark 2-Door. Air, power steering; radio. New tires-brakes. Good condition. $2600. 799-6909, 762-8664.

1973 MONTE Carlo, clean, good condition, $1695. 745-1768, 745-2198.

1974 PONTIAC LeMans GT coupe; 1971 CHEVLROLET Kingswood wagon, air, power, $950. 744-7257. 2301 27th.

OWNER Must sell 1969 Pontiac, 4 door, very dependable transportation. 797-1112 after 5PM.

'77 BUICK Regal all power & air, cruise, AM-FM tape, '75 Cougar all power, air, tilt, AM tape, '73 Toyota Celica air, new tires, wheels. All very clean & sharp cars! We will trade for anything. 6212 Avenue W. 745-5233, 745-2939.

1972 DODGE Coronet, 4-door, air power, cream puff. 1965 Mustang V8, 3-speed. 1968 Buick Electra Limited. Sound, 4-door, $495. 744-7257. 2301 27th.

CLEAN '75 Vega, stationwagon, excellent condition, 4-speed, steel belted tires, $1075. 745-1522.

'71 LINCOLN Mark III, steel radial tires, loaded, leather interior, $2750. 4207 49th, after 5:00.

1973 THUNDERBIRD, all power, Michelin tires, clean. 797-9746 after 5PM and weekends. 792-3341 days.

1974 DATSUN 260-Z. 763-4644. 101 Sherman.

OWNER Must sell! '77 AMX, loaded, power and air, call 799-3783 for details.

'57 CHEVY 4-door hardtop, runs good. $850. 745-1542.

MUST Sell: '75 Pinto, 4 spd, AM-FM, air, $1950 or best offer. 792-1411.

1977 DATSUN B 210. Blue with sport stripes, mag wheels, and sun visor on back window. 5 speed, gets over 40 miles per gallon. $3895 or best offer, will trade call 747-5221 or come by 32nd and Ave H. (Furniture Showcase). Also 4 truck tires. 8:25 20 10 ply nylon, $80.

1968 BUICK Skylark, local 1 owner, low mileage, excellent condition. 744-2336, 799-0261 after 5pm. Ask for Roger.

1977 BMW 320I, 4 SPEED, air conditioned, Blaupunkt, AM-FM radio. 24,000 miles. $8500. 799-1834.

1976 COUPE DeVille Cadillac, baby blue on blue, padded vinyl top, 60 40 6 way seats. Power windows, leather interior. Tilt telescopic steering wheel, all weather climate control, am-fm radio and tape deck, all other Cadillac options. See at 4800 13th. 799-5088. Best offer.

1975 PONTIAC Astre, excellent condition, AM-FM radio, air conditioning, steel belted radials, like new inside and out, $1800. 6502-B Ave Q. 745-1898.

1977 CORDOBA, all power, cruise, leather seats, sunroof, 7,000 miles. Need to sell. AM-FM stereo, 8 trace. 763-7205, weekdays after 5PM.

1978 CAMARO LT, white with red vinyl, like new. Only 7500 miles. Asking $6500. 799-5986.

'75 MUSTANG II Ghia, 2-door black, burgandy interior. Excellent condition. Call 792-0593.

1957 FORD hardtop, absolutely brand new, 26,000 one owner miles. Cars, Inc. 136th and Tahoka Hwy.

1968 FIREBIRD, Chrome wheels, new paint, needs some work. $575. Cars, Inc. 136th and Tahoka Hwy.

FACTORY WARRANTY! 1977 Lincoln Mark V Sport Coupe. All electrical assists, tilt, cruise, AM-FM quadrasonic tape, illuminated vanmity mirrors, door locks, trunk release, aluminum wheels, & etc. Beautiful Diamond-Fire Cardoa, white padded landau roof, Cordova leather interior. One owner, 11,000 miles. Priced to sell, $10,950. Joe L. Smith Motors, 1301 19th, 762-0658.

CASH FOR YOUR CAR
FURR AUTO SALES
1902 Ave. Q

1974 JEEP Wagoneer, quadra-trac, ps-ac-pb, clean. 792-3837 office; 792-9363 after 5PM.

1975 CORVETTE L-82, T-Top, white with blue interior, bought new, lives in garage, 12,000 actual miles. Absolutely perfect. $8500. 792-5326.

TRANSPORTATION Cars: prices range from $275 to $475; 10 to choose from. Cars, Inc., 136th and Tahoka Hwy.

1976 OLDSMOBILE Cutlass salon, air, power, am-fm stereo; 1974 Continital Mark IV, real, nice. 744-7257. 2301 27th.

'71 TORINO GT power steering/factory air, body damage. Make offer. 1107 65th after 5.

1977 GRANADA Ghia, 9,500 miles. Loaded, cruise, tilt steering, tape deck. Factory warranty. $4900. 797-9431.

'71 INTERNATIONAL Travelall, 65,000 miles, power, automatic, air, radials, tow package, clean, $1950. Week nights. Weekends, 797-3003.

1977 BUICK Regal, 2-door, landau top, AC, PB, PS, AM-FM stereo

Transportation

91. Pk-up-Van-Jeep

NEW and used Jeeps. Wagoneer's and Cherokee Chief's. Call Raymond at 747-3567, 797-5130.

1969 INTERNATIONAL, 3/4-ton, fresh major overhaul, radio, new radial tires. 5301 44th. 795-1526. $1150.

76 CHEVY van by Contempo, on of the highest quality conversions made. 25,000 miles, all power, automatic, air, 350 V-8, stereo, sunroof, captain's chairs, radials. Best offer over $5500. 792-4420 or 763-1752.

4 WHEEL drive Scout, AM-FM stereo, spoke wheels, new tires, trans-mission. $1395. 792-7479. After 6PM 799-6902.

WANTA SELL YOUR PICKUP? We'll sell it and handle all details. See WAYNE CANUP today
747-2754 18th & Texas Ave.
Oldest Auto Name in Lubbock
LUBBOCK AUTO CO., INC.

'74 SUBURBAN air, power, automatic, 350. Nice! 745-3219.

1949 STUDEBAKER 1/2 ton pickup. Complete low mileage 1961 Corvair pickup. Complete, needs engine work. 634-5994, Lorenzo.

1950 CHEVROLET, rebuilt engine, $600. 762-8666.

'76 DATSUN Long bed, automatic, very clean, below book. 745-3219.

'64 Ford pick-up with camper, new motor. $1100. '72 Plymouth Satellite. $800. 637-4681.

'78 FORD Van, customized inside, large windows, tape, CB, radio, air, power, economical, 300-6-cylinder, 4 months old. $6900. 792-6848.

1974 INTERNATIONAL Scout II, 2 wheel drive. Power brakes & steering, air-conditioner, automatic transmission. One owner, 47,000 miles. $3000. Call 894-5348, Levelland.

1973 DODGE van, customized, tape deck, 318 V-8. 1827 E. Auburn. 763-4894.

1973 CHEYENNE Blazer, 350, AM-FM tape deck, 48,000 miles. Good condition. 795-9839.

1971 POST Office Jeep, 6 cylinder, right hand drive, newly carpeted, 2 seats. $1750. 3121 20th.

1974 GMC SIERRA Grande, 454 engine, power, air, automatic, clean. $2095. 745-4217.

1972 CHEVY 1/2 ton pickup, 350 automatic. $1500. Call 792-5510.

1975 FORD Explorer pickup, F-150, dual tanks, tool box, rails. 795-7141. 3706 Canton. After 5PM.

'70 DODGE Van, 6-cylinder, 3-speed, 15-20mpg, fully paneled, insulated, carpeted, AM-FM, cassette in dash. Needs paint, best offer. 792-2094.

'77 FORD venture van, beautiful colors, 11,000 miles, air, power, AM-FM tape, rack, vent, captain's chairs, couch-bed, icebox, table. 4705 38th. 792-1471.

1974 RANGER XLT loaded, new tires, CB, low-mileage. 1973 FORD 1/2 ton, loaded, fiber glass shell. Elmer Ray, 34th-H.

'75 DODGE Tradesman 200. Good Time Van. See at Camelot trailer park, after 5pm. Space 18.

1972 DODGE Maxi Van, D 300. Good condition. Partially carpeted. Lots of extras. 793-3159.

1971 FORD Supervan, windows, excellent condition. $1500. 744-5008. Before 9AM or after 9PM.

FOR Sale '74 Blazer, loaded, maroon and white. 757-2211.

CUSTOMIZED Dodge Tradesman Van for sale. Brand new, carpeted, AM-FM stereo system, sofa bed combination. All the extras! Will sell reasonably. Call K. & R. Vans, 792-9880.

1976 CHEVROLET Suburban 4WD. Loaded. Gold, white. Make offer. (806) 649-7317, Ralls.

'67 FORD 1/2 ton, long wheel base, custom. Air conditioning, radio, new steel belt tires, other extras, excellent buy. 799-2261, 6126 Lynnhaven.

1976 CHEVROLET Suburban, loaded, 9 passenger, rear air. 763-0423. 797-4632.

1975 DATSUN pickup, long bed, excellent condition, yellow, 4 speed. Air, new tires. $2500. 762-5614.

1 TON 1973 Dodge. Dual saddle tanks. Radio, heat. Good, shape! 9209 Belton Avenue. 745-3367.

1973 VW Transportor camper, real nice. 1963 Chevrolet 1/2 ton pickup 283 V8 engine, automatic. 744-7257. 2301 27th.

1975 GMC HIGH Sierra, 3/4-ton. 1975 Chevrolet Scottsdale 1/2-ton. 744-7257. 2301 27th.

1973 FORD Ranger, 1/2 ton, real nice. 1973 GMC Custom 1/2 ton pickup. 744-7257. 2301 27th.

1977 3/4 TON Scottsdale, V-8, automatic, power, air, 6300 miles. Must sell. 797-9348.

'77 FORD Ranger XLT, long wide wheel base. Power, air, 15,000 miles. Very nice. 765-2030.

'76 TOYOTA pickup, SR5, long bed, low mileage, 5-speed, sell or trade. 795-7003.

'76 DODGE Maxi Van power steering & brakes, air, cruise, less than 19,000 miles. $6250. Call 795-3215.

1974 FORD E 100 Supervan. Partially customized. 65,000 miles, 6 cylinder. $2,000. 763-4919.

'78 GMC 1/2-TON, mag wheels, tool boxes, electric window, electric door locks, tilt, cruise, FM-AM, 8 track tape. 795-4890.

'77 DATSUN King Cab, gold, air, 4-speed, 11,200 miles. Immaculate. 799-8125.

JEEP Renegade 1975, V-8 with extras. Price $4475. 797-9450.

'74 CHEYENNE Supercab pick-up good condition. Extra clean. Loaded. 832-4862, local.

1974 VOYAGER Sport Van, AM-FM 8-track, carpeted, PS, PB, AC, 44,000 miles. $4500. 793-1347.

1974 WHITE K5 Blazer, 350 automatic, air-conditioning, good condition. New upholstery. 797-8604.

1941 FORD for sale or trade for boat. Can be seen at 1815 N. University. 795-4930.

SWAP Lot, bus camper, corner of North University and Cornell.

'76 CHEVY Scotsdale package, power steering, power brakes, radio, heater, camper, low mileage. 745-2957.

1969 DODGE long wheel base, Sportsman window van, standard transmission, slant 6 motor, over cab air-conditioner. $1200 firm. 793-5227.

ONE '76 3/4 ton 4-wheel drive Chevy Pick-up. Good Condition. Call 799-3723.

1967 EL CAMINO, excellent condition, air conditioning, power brakes and steering. Cars, Inc. 136th and Tahoka Hwy.

'77 DODGE Truck, slant 6, 3 sp. heavy duty half ton, camper shell, air conditioning. 1915 6th.

1976 CHEVY, 4 wheel drive, air and power. Long wide bed. $3950. Cars, Inc. 136th and Tahoka Hwy.

1977 CHEVY short and wide. Cruise and tilt, 4 wheel drive, rally wheels. $5500. Cars, Inc. 136th and Tahoka Hwy.

PICKUPS ARE MY ONLY BUSINESS!!!
1975 Chev. Scottsdale, loaded, one owner, like new $3895
1976 Ford Ranger XLT with camper, 26,000 miles $4195
1974 Chev. Cheynne, Gold & White, must see $2895
1974 Ford Good Times Van, priced lewest in Lubbock $3895
1973 Chev. Cheyenne with camper, best pick-up in town $2795
1972 Chev. Step Van, 6 cyl., auto., ready for work $1595
PICKUPS UNLIMITED
1501 19th
747-4148 5-25

Transportation

91. Pk-up-Van-Jeep

1977 SILVERADO, black with chrome rails, rally wheels, power and air. $4850. Cars, Inc. 136th and Tahoka Hwy.

MECHANICS Special — 1969 Chevrolet Pickup with cab over camper, engine knocks. $650. Cars, Inc., 136th and Tahoka Hwy.

92. Trucks—Trailers

SCHOOL Buses. Several good, clean, school buses at wholesale prices. 744-3667, 792-5469.

1969 1-TON Chev. W Stahl utility body & Stahl 32' aerial ladder basket rig. All in good shape. $2500. 744-2755.

FOR SALE: 4x6x3 2-wheel cargo trailer. Super sturdy. Extra tires with new spare. 795-8974.

1964 FORD 2-ton winch truck. 1 other winch truck. 745-2108.

1970 MODEL 1 ton wrecker, power steering, power brakes, air, 4 speed. Priced to sell. 293-5470 Plainview.

1969 INTERNATIONAL Step Van, 1-ton, V-8, 3 speed, dual wheels, aluminum body. $1895. 4829 11th. 797-1254.

16' BROADVIEW dump trailer dual axle. 792-7571.

SEVERAL 3/4 & 1 ton trucks available. '74 GMC Flatbed, '76 1-ton Ford. 792-7571.

1976 1 ton FORD well pulling rig. Sell together or separately. 885-2297, local.

DEMCO Combine trailer, 24' grain bed, 30 ton hoist. 806-348-3481.

'76 FORD 1-ton 350 cu. 14' bed, best offer. Phone 744-4012.

FIRESTONE TRUCK RETREADS
Cash & Carry
825x20 Highway, $52.47
825x20 Traction, $60.73
900x20 Highway, $57.41
900x20 Traction $72.34
1000x20 Highway, $72.52
1000x20 Traction, $88.36
1000x22 Highway, $73.61
Ask for Gary — 765-9571

MACK R-600 Diesel grain truck, 22' all steel grain bed with hoise; tandum axle with twin screw, good condition, $7500. 915-654-7944.

93. Mot'c's Scooters

1977 KAWASAKI 900, like new. See to appreciate. Must sell! 747-4573 or 792-0628.

GS MODEL SUZUKI'S
ARE GOING GREAT FOR '78!
Models available:
GS400XC GS400C
GS550C GS750C
GET YOURS NOW!
Limited Supply!
SUZUKI OF LUBBOCK
601 University
747-2717

100 cc KAWASAKI, '75, in good condition. Also '74 Javlin. 745-3505, 793-1279.

1974 HUSKY 250CR Mag in great shape, runs real strong. Super reliable, highest offer. 762-0523, 792-7815.

NEW SUMMER HOURS!
8:30 A.M. TILL 8:00 P.M. MON.-FRI
1978 KZ 1000
ONLY
2695.00
PLUS FREIGHT SET-UP TAX & LICENSE
SEE THE 1978 LTD 1000.
LIMITED—EDITION NOW IN STOCK!
WE ALSO HAVE THE ULTIMATE STREET MACHINE THE ZIR!!
Paul Johnson's Kawasaki
Good Times
2314 4th—762-0303

93. Mot'c's Scooters

1974 YAMAHA 750, fairing, $1000. 762-8666.

1976 KZ750 KAWASAKI. 5000 Miles. Good condition. After 5 p.m.; 832-4596. Shallowater, Texas.

'63 BMW R69S with Sidecar, $1500. 745-6975.

1975 KAWASAKI 100, 10 speed. See at James Mears Motors, 1211 19th. 747-2931.

1974 KAWASAKI 900 including windjammer, very good shape, call 797-8638 after 5 or 762-3100 days.

'75 SUZUKI GT 380, loaded, good condition. Must sell. Low mileage. 747-4018.

MUST Sell Promptly, 1978 Yamaha XS Eleven—still in warranty; Yamaha fairing with lower fairing, Cruise control, handle bar set bakcs, luggage rack with backrest, bell, star, Helmet, unscratched showroom condition. 1482 miles, $3,866.80 invested. $3,650 or best offer. After 5pm, 797-2101.

1972 SUZUKI 400 dirt bike. Excellent condition. $550. 765-8586 before 6pm. After 6pm 797-0411.

LUBBOCK BMW. BMW trade-ins 2-R60's, 2-750's, 1-77 100's, 1-78 100S BMW demo. 1-78 gold wing loaded, 1-72-550 Honda 4 loaded, 1-73-350 Honda 4, 1-78 Kawasaki KZ100 LTD. These are all extra clean motorcycles. 3013 34th. 792-8496.

'77 HONDA 1000, new condition, $2695. Might trade equity. 745-1769.

'75-250cc MONTESSA dirt-bike. Excellent condition. 650 actual miles. Priced to sell. 797-8389.

'75 SUZUKI 550, good shape with extras. $750. Call 797-6586 after 7PM.

EXTRA Clean 1975 Kawasaki Z-1, custom paint, fairing, extra large saddle bags with built in lights, luggage rack with adjustable back rest, LTD seat, many more touring accessories. This is my personal touring bike. $1650. 879-4787. Cotton Center.

HARLEY-DAVIDSON 1976, Electroglide. Full dress, under 700 miles. 799-6443.

1975 750 SUPERSPORT Honda, loaded, excellent condition. $1500. 744-1529, 762-3435, 747-9164.

1977 CAN-AM 250. Excellent shape, lots of extras, great price. Call 762-0303.

1975 XKL 350, owned by a little old lady. 1900 miles. 793-0180. 6801 19th St., No 78.

74 SPORTSTER clean, low miles, extras. $2100. Call before 3pm 795-8471.

TIRES. We are overstocked on all sizes. Street, dirt, you name it! Get once-in-a-season prices on the tires you want. Saturday only! Kawasaki Good Times, 2314 4th. 762-0303.

KAWASAKI Z-1000. New full warranty, a price you won't believe. 1 day only! Saturday, June 17. All Z 1000's in stock at once-in-a-lifetime low prices. Be prepared!! Saturday at Kawasaki Good Times, 2314 4th. 762-0303.

1973 KAWASAKI 400, with cruise control, windshield, luggage carrier, crash bar and backrest. In perfect condition. $975. 892-2055.

1977 KAWASAKI AZ-1000 LTD. Extra sharp, less than 7000 miles. Must sell, make offer. Call 234-3831, Smyer.

MOVING. Have 1977 Honda Elsinor 125, 75 Suzuki 250, 75 Kawasaki 175. 400 miles. All like new. 3613 40th. 797-7329.

FOR Sale '68 Honda 350, needs repairs. 799-0523.

'74 YAMAHA 360-CC dirt bike. $475. 792-9709. 3702 39th St.

YAMAHA Enduro 90. $140. 799-7262 after 6PM.

'77 HONDA 550-K, perfect condition, loaded, must sell. 792-9857 or 792-2967.

CYCLE CITY, INC.
— NEW HONDAS —
— NEW WARRANTYS —
— NEW PRICES —
1977 GL 1000 ..... 2895.00
1976 CB750A (1) 1950.00
1976 CF550F 1625.00
1976 CB500T 1295.00
1976 CB400F (1) 1250.00
1976? CJ360T (LTD-STK) 895.00
1976 TL125 (1) 649.00
1975 TL125 (1) 595.00
1978 PASO MOPED 395.00
Enjoy the best in comfort, durability, and performance on a new HONDA of your own.
6523 Ave. H 745-5070
Just. So of the traffic circle on Tahoka Rd. 6-12

92. Trucks—Trailers

NEW TRUCKS

1978 CHEVY BLAZER 2 WD Bonanza 'D'. CHOICE OF THREE. Hurry while selection is good.

1978 CHEVY STEPSIDE SHORTY 6 Cylinder, 3 Speed, WSW Tires. Stk 88513 ..... $4527

1978 CHEVY BONANZA 'C' Only 3 Remaining -Big 10, Air, Power.

1978 CHEVY BEAUVILLE SPORT VAN 3/4 -400 V8, Ft & Rr A/C, Automatic, Lots More. Stk 87053 ..... $8714

LARGE SELECTION — CHEVY VANS, SPORT VANS, CONVERSION VANS, BLAZERS, SUBURBANS & SILVERADOS. 454's, 350's, & Diesels

HARVEST SPECIAL

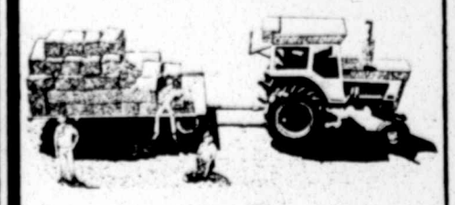

1 NEW 1976 C-65 427 V8, 5 Speed, 2 Speed, 22' Bed, Hoist, Air Brakes

USED VALUES

1977 EL CAMINO Conquista-Loaded $4864
1976 CJ7 Levi Edition-Automatic $4814
1975 FORD ½ Ton-Loaded $2981
1972 TOYOTA PICKUP-Good work truck $1457
1972 CHEVY ½, V/8, 3 Speed $1679
1965 FORD ½ — Nice older model $876
2-1977 FORDS-V/8, 3 Speed $2735

modern chevrolet 34th & Ave P 747-3211 6-9

93. Mot'c's Scooters

MUST Sell '78 Yamaha XS 400 still in warranty. 1000 miles. 747-3026, after 5.

CAN-AM 250, immaculate condition, call Bruce, 762-0303.

1978 500 DUCATIS $1595. 1978 900 Ducati GTS $2595. 1977 100 Hodakas $679. 1977 125 Hodakas $779. Cycle World, 4814 Ave. Q. 744-8779.

1976 KAWASAKI 400, 8,500 miles, $450. Call anytime 747-4002.

94. Airplanes-Instruct.

1976 ARCHER II — total time 160 hours — call after 6PM. 806-546-2605, Seagraves.

MUSKETEER, excellent condition, new KX145, new transponder. Best offer. 797-7396.

1-5th MEMBERSHIP. Mooney Ranger. 1050TT. Lubbock "21 Flying Inc., 762-0515, 744-2129.

95. Wanted Cars, Tr'ks

WE BUY used, wrecked, junk cars, trucks, pick-ups. Shorty's Salvage. 762-1184, 762-8001.

HIGHEST price paid for junk cars or ones needing repair. 763-5970.

CASH for pickups with salvage value! Early Bird Pickup Parts, 763-5555.

WE BUY junk cars. Highest prices paid. 747-5514.

WANTED: Old cars, pick-ups, wrecked, burned, junked. Perkins' Wrecker Service. 828-6240, 828-3378.

WANTED! to buy cars, pickups, wrecked-burned-junked. $35-up. Auto Salvage Company. 745-2202.

WANTED: Old cars, pickups, wrecked, burned, junked. Perkins' Wrecker Service. 828-6240, 828-3378.

96. Repair, Parts, Acc.

TRANSMISSIONS
AATCO
Automatic Transmission
The Best, The Cheapest In Most Cases, The Quickest In Lubbock!
SERVICE
Owner: David McKeown
4417 Avenue H 744-7154

HENDRICK'S AUTOMATIC TRANSMISSION
Lowest Prices in town — best guarantee. Complete overhauls under $200. 2510 Texas. 747-2318. Owner, David Hendrick.

283 & 327 CHEVY BLOCK
Assemblies Installed
Reasonable Prices
IRRIGATION MOTORS REBUILT
TEXAS MOTOR EXCHANGE
1921 Ave. H 747-1581

MRS. SHORTY'S Motor Machine—Complete Machine Shop! Block Assembly, Head Exchange, engines installed, in our shop. Import cars welcome. Across from water tower. 2130 19th, rear. 762-1342.

AUTOMOBILE body work done at 5533 W. 34th. Very reasonable. Call after 5:30PM. 795-3862.

ATTENTION Farmers!! 455 Oldsmobile motor completely overhauled, sell for cost of parts. 744-6614, 1916 38th.

TEXAS AUTO PARTS
4104 Ave. H 762-0814
Steel Sleeve, Veja Short Block, Exec. $229
Complete Veja Motor Installed $495
Vega Valve Job $20

Transportation

96. Repair, Parts, Acc.

AUTO MACHINE & SUPPLY
819 Ave. H 765-8111
283 CHEVY V-8
$185.00
Custom Built or Exchange
Short Blocks
Motors Installed In Our Shop Guaranteed
90 Days
FORD & CHEVROLET

A-1 MOTOR EXCHANGE
3302 Ave. H. 762-0451
REBUILT SHORT BLOCK
CHEV. 283 ..... $184.50
CHEV 327 ..... $199.50
CHEV. 350 ..... $214.50
FORD 289 ..... $194.50
FORD 390 ..... $229.50
Motors installed in our Shop at reasonable prices

ROBINSON MOTOR & CRANKSHAFT EXCHANGE
345 Avenue H. 762-1963
6 cyl Short Block Start At $169.00
V-8 Short Block Start At $179.00
Valve Jobs 6 Cyl. Each Starts At $14.00
V-8 Each Starts at $9.00
Brake drums & rotors turned

VOLKSWAGEN OWNERS
ENGINES REBUILT
PARTS & SERVICE
LITTLE ENGINE REBUILDERS
1923 Avenue Q 747-8993

Legal Notices

99. Legal Notices

in accordance with the Texas Abandoned Motor Vehicle Act, notice is hereby given that in ten (10) days the following vehicle(s) now in our custody will become officially abandoned and can be sold at public auction unless owner(s) claim the vehicle by paying repair and/or storage charges:
1972 Datsun 240Z, HLS30080766, Owner: Ricardo Castro
1976 Chevrolet Camara, 1Q87Q2N547096, Owner: Delfino Lopez

BID NOTICE
The Lubbock Independent School District will receive sealed bids for the purchase of the various categories listed below. The dates and times of opening are listed. Bids will be received in the office of the Director of Cafeterias, 1628 19th Street, Lubbock, Texas 79401. Bids will then be opened and read aloud. Bid forms may be obtained upon request in the above office.
Dairy Products, June 23, 1978, 3:00 pm
Small Equipment & Utensils, June 26, 1978, 2:00 pm
Fruits, Veg., Staples & Paper, June 26, 1978, 3:00 pm
Bread, June 27, 1978, 10:00 am
Frozen Foods, June 27, 1978, 2:00 pm
Melvin Johnston
Director of Cafeterias
Lubbock Independent School District

BID NOTICE
The Lubbock Independent School District will receive sealed bids for the purchase of the various categories listed below. The dates and times of opening are listed. Bids will be received in the office of the Director of Cafeterias, 1628 19th St., Lubbock, Texas 79401. Bids will then be opened and read aloud. Bid forms may be obtained upon request in the above office.
Cleaning Supplies, June 23, 1978, 10:00 am
Linen Service, June 23, 1978, 2:00 pm
Potato & Corn Chips, June 26, 1978, 10:00 am
Pest Control, June 27, 1978, 11:00 am
Melvin Johnston
Director of Cafeterias
Lubbock Independent School District

Sundown Independent School District will receive bids on the following:
2000 feet (more or less) of 4 inch P.V.C. plastic pipe, 80 P.S.I. or more.
The above to be installed with 18 risers with recessed sprinkler adapters to accommodate keys for the Rainbird 85-E sprinkler. The installation site being the football field, football practice field, and band practice field. The installation site may be inspected during the hours of 8a.m. to 4p.m., Monday through Friday. Bids will be opened Tuesday, June 27, 1978, at 7:30p.m. Sundown Schools reserve the right to reject any and all bids or accept the bid which is in the best interests of the schools. Dalton Gill, Superintendent, P.O. Box 188, Sundown, TX 79372.

CITATION BY PUBLICATION
THE STATE OF TEXAS
TO ALBERT MITCHELL AND ALL PERSONS AND PARTIES INTERESTED IN THE ESTATE OF MINNIE WALKER, NCM, No. 13866, County Court, Lubbock County, Texas. Albert Mitchell, Guardian in the above numbered and entitled estate, filed on the 8th day of June, 1978, his verified account for final settlement of said estate and requests that said estate be settled and closed, and said applicant be discharged from his trust.
Said application will be heard and acted on by said Court at 10 o'clock A.M. on the first Monday next after the expiration of 10 days from date of publication of this citation, the same being the 13th day of June, 1978, at the County Courthouse in Lubbock, Texas.
All persons interested in said estate are hereby cited to appear before said Honorable Court at said above mentioned time and place by filing a written answer contesting such application should they desire to do so.
The officer executing this writ shall promptly serve the same according to requirements of law and the mandates hereof, and make due return as the law directs.
GIVEN UNDER MY HAND AND THE SEAL OF SAID COURT at office in Lubbock, Texas, this the 9th day of June, A.D. 1978.
Frank Guess
Clerk of the County Court,
Lubbock County, Texas,
By Kathy Romines
Deputy

TO WHOM IT MAY CONCERN:
Notice is hereby given that Shelby Saunders d/b/a Shelby Saunders Construction, heretofore conducting business as a sole proprietorship, has ceased to continue such business as a sole proprietorship and hereby gives notice that such business was transferred to a corporation on May 16, 1978, under the name of Saunders Construction, Inc.
SAUNDERS CONSTRUCTION, INC.
By: Shelby Saunders
Box 463
Shallowater, Texas 79363

Wayne Langford does not have the authority to order, purchase, or obtain any merchandise on behalf of the Texas Division of Goulds Pumps, Inc. of Lubbock, Texas. Goulds Pumps will not be responsible for any merchandise purchased by Wayne Langford.

FOR YOUR WANT ADS CALL 762-8821

Legal Notices

99. Legal Notices

ADVERTISEMENT FOR BIDS
Sealed proposals addressed to the Honorable Rodrick L. Shaw, Judge, Lubbock County Commissioner's Court, Lubbock, Texas, for the Detention Equipment for the Lubbock County Jail in accordance with the Bid Documents prepared by Maeker and Stephens, Architect-Engineer, Lubbock, Texas, will be received at the County Commissioner's Court, Lubbock County Courthouse, until 4:00 P.M., C.D.T., Thursday, June 22, 1978. Proposals will be publicly opened and read aloud at that time.
Drawings and Specifications may be examined without charge at the office of Maeker and Stephens, Architect-Engineer, 804 Avenue J, Lubbock, Texas, and in the plan room of F.W. Dodge, 7 Briercroft Office Park. One complete set of Drawings, Specifications and Contract Documents may be obtained from the office of Maeker and Stephens, Architect-Engineer, at 804 Avenue J, Lubbock, Texas, upon payment of a deposit of $150.00, as a guarantee of the safe return of the Drawings and Specifications, which are the property of the Architect and must be returned to him.
Each proposal must be accompanied by a bid bond for 5% of the amount of the proposal, made payable unconditionally to the Honorable Rodrick L. Shaw, Judge, County Commissioner's Court, Lubbock County, Lubbock, Texas.
The Owner reserves the right to reject any or all proposals and to waive any informalities.

ADVERTISEMENT FOR BIDS
Sealed proposals addressed to the Honorable Rodrick L. Shaw, Judge, Lubbock County Commissioner's Court, Lubbock, Texas, for the Lubbock County Jail in accordance with the Bid Documents prepared by Maeker and Stephens, Architect-Engineer, Lubbock, Texas, will be received at the Central Jury Room, 4th Floor, Lubbock County Courthouse, until 4:00 P.M., C.D.T., Thursday, June 29, 1978. Proposals will be publicly opened and read aloud at that time. The project may be bid as a separate bid or a combined bid as set forth in the Bid Documents.
Drawings and Specifications may be examined without charge at the office of Maeker and Stephens, Architect-Engineer, 804 Avenue J, Lubbock, Texas, and in the plan room of F.W. Dodge, 7 Briercroft Office Park. One complete set of Drawings, Specifications and Contract Documents may be obtained from the office of Maeker and Stephens, Architect-Engineer, at 804 Avenue J, Lubbock, Texas, upon payment of a deposit of $150.00, as a guarantee of the safe return of the Drawings and Specifications, which are the property of the Architect and must be returned to him.
Each proposal must be accompanied by a bid bond for 5% of the amount of the proposal, made payable unconditionally to the Honorable Rodrick L. Shaw, Judge, County Commissioner's Court, Lubbock County, Lubbock, Texas.
The Owner reserves the right to reject any or all proposals and to waive any informalities.

Sign Up For Independence

When young people sign up for newspaper route work, they are really signing up for independence. The kind of independence that goes with earning your own money, running your own business and dealing with people on a one-to-one basis.

Our carriers are young business men and women. They provide a vital service, handle their own finances and reap a handsome profit from their efforts. What better training to prepare them for the future?

If you are interested in stepping into the business world and declaring your own independence, contact our carrier manager right now. He'll give you all of the important facts about carrier work. Then, if you are still interested, he'll provide the pen and show you where to sign . . . even if your name is John Hancock.

CIRCULATION DEPARTMENT
762-8844

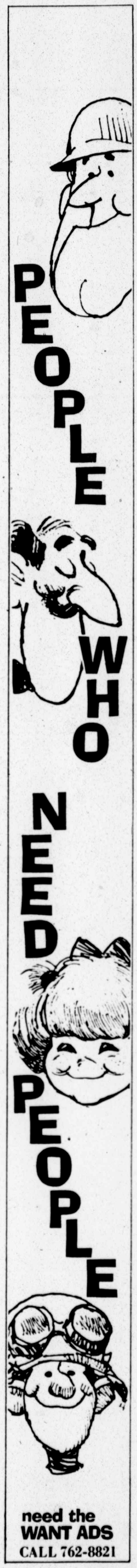

Army Reserve Begins Projects

The 413th Civil Affairs Company of the U.S. Army Reserve has undertaken four projects for Lubbock city and county government as part of their two weeks of active training in the Hub City.

The 156-men unit will study Lubbock's transit system to determine the effectiveness of the Citibus system; participate in on-the-job training with the fire department; perform a 15-county tax revenue and expenditure comparability study for the South Plains Association of Governments; and make photographic records for the staff of the Texas Tech Museum.

The company also will do legal work for unit members.

Aerospace Unions Come To Terms

DETROIT (AP) — More than 18,000 aerospace workers ratified labor contracts in the United States and Canada over the weekend, the United Auto Workers said Monday.

The pacts with Rockwell International Corp., Bell Helicopter Textron and McDonnell Douglas Corp. provide for major gains in retirement and early retirement programs and other improvements, the UAW said.

UAW Vice President Ken Bannon said the agreements are comparable to those reached earlier this year after a three-month strike against McDonnell Douglas in the United States.

The settlements bring the 1977-78 round of aerospace bargaining closer to conclusion but negotiatrons covering several thousand more workers are underway or scheduled.

Congratulations

Mr. and Mrs. Robert S. Beville of 3420 Ave. R on the birth of a daughter weighing 7 pounds 7½ ounces at 1:08 p.m. Sunday in West Texas Hospital.

Mr. and Mrs. Pete Trevino of P.O. Box 16723 on the birth of a daughter weighing 9 pounds one-half ounce at 11:50 a.m. Sunday in West Texas Hospital.

Mr. and Mrs. Carrie Brooker of Levelland on the birth of a son weighing 6 pounds 4½ ounces at 8:15 p.m. Sunday in West Texas Hospital.

Mr. and Mrs. Greg Sedbrook of 4408 20th St. on the birth of a son weighing 7 pounds 14 ounces at 11:59 a.m. Friday in Methodist Hospital.

Mr. and Mrs. Lloyd West of 1341 65th Drive on the birth of a daughter weighing 6 pounds 5 ounces at 10:51 a.m. Saturday in Methodist Hospital.

Mr. and Mrs. Billy Nelson of 5301 Acuff Road on the birth of a daughter weighing 7 pounds 15 ounces at 11:43 a.m. Sunday in Methodist Hospital.

Mr. and Mrs. Dean Thrasher of 2711 58th St. on the birth of a daughter weighing 7 pounds 8 ounces at 1:42 a.m. Monday in Methodist Hospital.

Mr. and Mrs. Michael West of Route 8, Box 45 W-11, on the birth of a son weighing 6 pounds 12 ounces at 5:11 a.m. Sunday in Lubbock Osteopathic Hospital.

Mr. and Mrs. David Brown of 1805 18th St. on the birth of a son weighing 7 pounds 9 ounces at 4:45 a.m. Monday in Lubbock Osteopathic Hospital.

Mr. and Mrs. Lionel Hernandez of 123 Ave. U on the birth of a son weighing 6 pounds 8 ounces at 9:27 p.m. Sunday in Health Sciences Center Hospital.

Mr. and Mrs. Freddie Buckaloo of 3419 Ave. K on the birth of a daughter weighing 5 pounds 8 ounces at 2:14 a.m. Sunday in Health Sciences Center Hospital.

Mr. and Mrs. Monty Lambert of 3607 36th St. on the birth of a son weighing 7 pounds 13 ounces at 2:55 a.m. Monday in Health Sciences Center Hospital.

Mr. and Mrs. Morris Arnold of Cotton Center on the birth of a daughter weighing 6 pounds 12 ounces at 10:06 a.m. Saturday in Health Sciences Center Hospital.

Mr. and Mrs. Roy Beech of Anton on the birth of a son weighing 8 pounds 10 ounces at 8 p.m. Saturday in Health Sciences Center Hospital.

Mr. and Mrs. Michael Bonarumo of 2706 41st St. on the birth of a son weighing 8 pounds 10 ounces at 2:18 a.m. Sunday in Health Sciences Center Hospital.

Mr. and Mrs. Brad Walden of Littlefield, on the birth of a son weighing 6 pounds 10½ ounces at 6:28 p.m. Sunday in Health Sciences Center Hospital.

Mr. and Mrs. John Montford of 4424 79th St. on the birth of a daughter weighing 7 pounds 5 ounces at 12:15 p.m. in University Hospital.

Mr. and Mrs. Manuel Cruz of Slaton on the birth of a son weighing 8 pounds one-half ounce at 7:44 p.m. in University Hospital.

Mr. and Mrs. Paul Row of Morton on the birth of a daughter weighing 6 pounds 13 ounces at 7 a.m. Sunday in University Hospital.

COMPLETIONS

Roosevelt County; wildcat; Enserch Exploration Inc. No. 1 Lambirth, 1,980 FSL, 1,980 FWL, Section 31-5s-33e; 10 miles NW Highway; produced 638 bopd, 703,000 cfgpd; interval 7,802-7,852 feet; total depth 7,992 feet.

LOCATIONS

Andrews County; Three Bar field; Exxon Corp. No. 87-AC-2 J. E. Parker; 975 FSL, 950 FWL, Section 1, Block A-54, PSL survey; Abstract 2,062; 18 miles SW Andrews; 3,100 feet.

Andrews County; wildcat; South Ranch Oil Co. Inc. No. 2-34-B Bitting University; 2,173 FSL, 1,860 FWL, Section 34, Block 6, University Lands survey; 20 miles NE Andrews; 12,750 feet.

Cottle County; Providence field; Bridwell Oil Co. No. 1-A C. E. Perkins; 350 FSL, 2,750 FEL, Richard Copeland survey, Abstract 64; 1 mile NW Chalk; 6,700 feet.

Dawson County; wildcat; RK Petroleum Corp. No. 1 J. T. O'Brien; 660 FNL, 660 FWL, Labor 2, League 272, Loving CSL survey; 11 miles NW Patricia; 12,100 feet.

Dawson County; Knight-Miller field; RK Petroleum Corp. No. 1 Beeman; 660 FSL, 660 FEL, Section 48, Block 36, T-5-N, T&P survey; 6 1/2 miles S Lamesa; 12,100 feet.

Ector County; wildcat; Amoco Production Co. No. 1-BF David Fasken; 1,980 FNL, 1,980 FEL, Section 20, Block 42, T-1-N, G&MMB&A survey; 16 miles N Odessa; 13,800 feet.

Eddy County; Empire, South field; Amoco Production Co. No. 20 Empire South Deep Unit; 1,980 FNL, 2,200 FEL, Section 12-18s-28e; 9 miles SW Loco Hills; 11,200 feet.

Eddy County; Angel Ranch field; Carl A. Schellinger No. 1 Reddy Trigg-Federal; 1,980 FNL, 660 FEL, Section 35-19s-27e; 12 miles N Carlsbad; 11,000 feet.

Eddy County; wildcat; Harvey E. Yates Co. No. 1-28 Sabine State; 660 FNL, 660 FWL, Section 28-23s-27e; 7 miles SE Carlsbad; 2,200 feet.

Gaines County; Seminole field; Mobil Oil Corp. No. 16-217 H&J; 1,700 FNL, 1,170 FWL, Section 217, Block G, WTRR survey; 3 1/2 miles NW Seminole; 3,225 feet.

Hockley County; Levelland field; Texas Pacific Oil Co. Inc. No. 20 Northeast Levelland Unit; 725 FNL, 750 FWL, Labor 5, League 28, Hood CSL survey; 1 mile N Levelland; 5,000 feet.

Reeves County; wildcat; Mr. Oil Co. No. 1 R. B. McGowen Jr.; 1,433 FNL, 467 FEL, Section 11, D. W. Washburn survey; 1 mile NE Toyah; 4,100 feet.

Ward County; wildcat; Amoco Production Co. No. 1-FK University; 2,170 FSL, 660 FEL, Section 18, Block 18, University Lands survey; 7 miles W Pyote; 7,650 feet.

rve
jects

rs Company of the
s undertaken four
ity and county gov-
ir two weeks of ac-
City.
ll study Lubbock's
mine the effective-
tem; participate in
th the fire depart-
ounty tax revenue
arability study for
ciation of Govern-
otographic records
s Tech Museum.
will do legal work

Unions
erms

More than 18,000
tified labor con-
tates and Canada
the United Auto

well International
er Textron and
Corp. provide for
ent and early re-
d other improve-

Ken Bannon said
mparable to those
ear after a three-
cDonnell Douglas

ring the 1977-78
rgaining closer to
tions covering sev-
orkers are under-

lations

eville of 3420 Ave. R on
veighing 7 pounds 7½
n West Texas Hospital.

no of P.O. Box 16723 on
ghing 9 pounds one-half
n West Texas Hospital.

ker of Levelland on the
unds 4½ ounces at 8:15
Hospital.

rook of 4408 20th St. on
7 pounds 14 ounces at
st Hospital.

f 1341 65th Drive on the
g 6 pounds 5 ounces at
odist Hospital.

n of 5301 Acuff Road on
hing 7 pounds 15 ounces
odist Hospital.

her of 2711 58th St. on
hing 7 pounds 8 ounces
odist Hospital.

t of Route 8, Box 45 W-
hing 6 pounds 12 ounces
bock Osteopathic Hos-

n of 1805 18th St. on the
ounds 9 ounces at 4:45
eopathic Hospital.

andez of 123 Ave. U on
pounds 8 ounces at 9:27
es Center Hospital.

kalod of 3419 Ave. K on
hing 5 pounds 8 ounces
h Sciences Center Hos-

bert of 3607 36th St. on
7 pounds 13 ounces at
Sciences Center Hos-

ld of Cotton Center on
hing 6 pounds 12 ounces
Health Sciences Center

f Anton on the birth of
ounces at 8 p.m. Sat-
ter Hospital.

harumo of 2706 41st St.
g 8 pounds 10 ounces at
Sciences Center Hospi-

n of Littlefield, on the
nds 10½ ounces at 6:28
es Center Hospital.

ord of 4424 79th St. on
hing 7 pounds 5 ounces
spital.

t of Slaton on the birth
one-half ounce at 7:44

Morton on the birth of
ds 13 ounces at 7 a.m.
l.

TIONS

; Enserch Exploration
SL, 1,980 FWL, Section
ghway; produced 638
l 7,802-7,852 feet; total

IONS

Bar field; Exxon Corp.
975 FSL, 950 FWL, Sec-
vey; Abstract 2,062; 18
t.
; South Ranch Oil Co.
ersity; 2,173 FSL, 1,860
niversity Lands survey;
feet.
field; Bridwell Oil Co.
SL, 2,750 FEL, Richard
4; 1 mile NW Chalk; 6,-
; RK Petroleum Corp.
NL, 660 FWL, Labor 2,
vey; 11 miles NW Patri-
Miller field; RK Petrole-
FSL, 660 FEL, Section
rvey; 6 1/2 miles S La-
Amoco Production Co.
80 FNL, 1,980 FEL, Sec-
G&MMB&A survey; 16
outh field; Amoco Pro-
South Deep Unit; 1,980
18s-28e; 9 miles SW Lo-
ch field; Carl A. Schel-
ederal; 1,980 FNL, 660
niles N Carlsbad; 11,000
arvey E. Yates Co. No.
660 FWL, Section 28-23s-
200 feet.
field; Mobil Oil Corp.
1,170 FWL, Section 217,
2 miles NW Seminole;
nd field; Texas Pacific
st Levelland Unit; 725
ague 28, Hood CSL sur-
00 feet.
Mr. Oil Co. No. 1 R. B.
67 FEL, Section 11, D.
NE Toyah; 4,100 feet.
Amoco Production Co.
FSL, 660 FEL, Section
nds survey; 7 miles W

Green Shoots For Open Title

DENVER (AP) — Hubert Green takes a low-key, rather cautious approach into the defense of his U.S. Open golf championship.

"I like to think I'm playing well enough to win it again," he said, "but the world won't end, I won't slash my wrists if I don't."

A successful defense of the title he won with such a courageous display last year is, of course, his prime concern this week. In the over-view of his career and his goals, it is of less importance.

"The goal in every tournament is to win," Green said. "You try to go your very best every week, every time you tee it up. You try as hard as you can. So, if you're trying as hard as you can every week, how can you try harder in the U.S. Open?"

While he wants to win — and his credentials say he's a prime candidate to repeat — he has more far-reaching plans.

"I want to be a better player. I want to improve, continue to improve," he said in his peculiar, rapid-fire manner of speaking. "Every man wants to be a success in his field. I want to be a success in mine."

Does that mean winning in the major events?

"The press makes the majors," he replied.

"A tournament is a major just because the press says so, because so many reporters show up and write about it. The press made the Masters. The baseball writers were down south on spring training and it made a nice stop on the way back up north and they started writing about the Masters and made it a major.

"The others, the Open and PGA and the British Open, have been around longer. But they're majors just because the press says so. If the press doesn't write about them, they aren't."

But his goals are in those accepted majors, the Masters, U.S. and British Opens and the PGA.

"Now that I've won the Open, if you asked me to name one tournament I'd like to win, it's the Masters," he said. "That's the one I'm really pointing for and then, hopefully, go on to the Slam (a career sweep of all four).

"Being the Open champion has been a great experience for me. It's made me more visible, more recognizable to a lot of people. It's been particularly noticeable when I'm playing overseas. As the Open champion, I'm considered a representative of the United States, not just another player.

"It's been very enjoyable. But it's a learning experience, too. You learn that as the Open champion, you're considered an expert on all things involving this country, politics, whatever. You have to learn to be careful in what you say."

It's a role he enjoys — and one he wants to extend.

"Nobody can say he's going to win such and so tournament," Green said. "You can know when you're playing well enough to win. But that doesn't mean it will happen.

"I think I'm playing well enough to win. And I think it will be a veteran, experienced player who wins it."

Green, who has skipped a couple of tournaments to concentrate on preparations for this one, comes in with two victories for the season and an impressive 14 for his career. He ranks sixth on the season's money-winning list with $147,491.

TRADE VICTIM?—Minnesota Twins slugger Rod Carew takes a cut at the ball last year, when he led the major leagues with a .388 batting average. Twins President Calvin Griffith announced Monday there's a "good chance" the 32-year-old Carew will be traded before Thursday's midnight major league trading deadline. (AP Laserphoto)

Twins May Deal Batting Champ

BLOOMINGTON, Minn. (AP) — Minnesota Twins President Calvin Griffith said Monday there's a "good chance" six-time American League batting champion Rod Carew will be traded before Thursday midnight — the major league trading deadline.

Griffith said he is negotiating with a number of American League teams, including five that Carew said he would be willing to play for. Those five teams are the New York Yankees, Boston Red Sox, California Angels, Texas Rangers and Kansas City Royals.

"Some of the teams that weren't included (on the list submitted by Carew) are interested," Griffith said in an interview.

"We haven't decided anything. We are talking," said Griffith. "There's nothing definite about anything. We are trying to find out what is available for Rod Carew."

Griffith indicated that Carew asked to be traded. "Rod Carew told us what he would like," said Griffith. As an 11-year major league veteran, Carew has veto power over any trade.

The Twins official said it would take a deal similar to what Oakland A's owner Charlie Finley got for pitcher Vida Blue to land the Twins superstar. Griffith noted that Finley sent Blue to San Francisco for seven players and $400,000 in cash.

"We feel we should get something similar for Rod Carew," said Griffith.

Asked what the chances were of the Twins arranging a deal before the trading deadline, Griffith said: "There is a good chance of it, yes..."

Griffith, however, declined to single out the team which might land Carew. "Your guess is as good as mine," he said.

The 32-year-old Carew set the stage for a trade by rejecting a contract offer from the Twins last week. Carew, who won the 1977 batting title with a lofty .388 average, currently is paid about $190,000 in the final year of a three-year contract, which also binds him to the Twins for an option year in 1979.

Griffith reportedly offered Carew a five-year contract for around $2 million but neither party would confirm that figure.

Buffalo Owner Meets With Dallas Group

DALLAS (AP)—John Y. Brown, the majority owner of the Buffalo Braves, met with Dallas Mayor Bob Folsom again Monday about moving the National Basketball Association franchise but fell short of giving Dallas his blessing.

Brown, admitting he was "worn out" shopping for a new location for the Braves, said "I can't say in good faith a move to Dallas is imminent."

With that Brown boarded a late afternoon jet for California. He will attend a meeting of the NBA Advisory Board Committee in San Diego Tuesday.

"I would say it's 50-50 we will make a recommendation to the committee," said Brown after another long session with a smiling Folsom.

Once the committee gets a recommendation then it will pass on the facts to the NBA Board of Governors.

"It could be 10 days to possibly two weeks before the Board of Governors'

See FRANCHISE Page 2

Don Henry

Young At Heart

IT WAS A milestone in the father's life, although he didn't realize it at the time.

In came one of his kids from school griping and grumbling about this English teacher in junior high. She was too rough on him, was inconsiderate, wouldn't listen to his explanations-alibis, the usual bit. One of his older brothers immediately asked who was his teacher.

"Old Mrs. (Blank)."

Well, at the next junior high open house, "Old Mrs. (Blank) was there. One look shattered the image: Mrs. (Blank) was (1. attractive, (2. shapely, and beholder.

And, last weekend proved that the world and its outstanding citizens are getting younger every year.

• • •

AT THE SAME time that Willie McCovey, Arnold Palmer, Gordie Howe and—yes, even—Muhammad Ali are still powering away at their respective professions, their places are slowly being taken by youngsters, some even in their teens.

It was a weekend for the young. Definitely.

Here was Steve Cauthen, his cheeks seemingly unmarred by "Gotcha," belting home Affirmed for the Triple Crown, about the closest thing to racing's ultimate as one can get. . . Here was Nancy Lopez playing the part of the veteran in brushing aside all competition en route to the top women's golf championship. . . And although not a youngster in the class with these two, Larry Holmes was edging past another member of the 30s club, Ken Norton, for a piece of the world heavyweight boxing championship. . .

• • •

FEW HAVE BEEN the success stories to match Cauthen's. At an age when most youngsters are finishing high school and worrying more about acne than AT&T, Cauthen can stack his dollars against any adult industrialist's.

He's still in his teens, and, already, they've written a book about him. No jockey has accumulated the early track record of him; few can claim in a lifetime what he has done in only a couple of years.

But, here he was, last Saturday, taking the challenge of veteran jockey Jorge Velasquez and Alydar to win the Belmont Stakes in what many considered one of the great races in finish and stretch run wasn't for without history. Surely, the tight expertise and plenty of adrenaline.

And what makes the Triple Crown feat even more unique is that this time the jockey, not the horse, was the center of attention.

Secretariat turned the triple trick five years ago, and the horse immediately became a folk hero. He even drew the sexy label. Then, last year, it was Seattle Slew pulling the triple, but, although folks remember the horse, who remembers the name of the jockey?

But, this time, Cauthen will be remembered as the Triple Crown winner, not Affirmed.

• • •

JUST AS WITH Cauthen, Miss Lopez hasn't been on the national circuit long. She came out of Roswell, N.M., with a reputation as a good amateur golfer, but she quickly dropped that local as well as the amateur tag.

Now, with four straight LPGA tournament victo on the women's pro circuit. Miss Lopez has won about $119,000 this year and has a shot at the alltime winning rookie golfer record of $153,000.

That record, however, is held by Jerry Pate, and—women's lib aside—if she reaches that level, it will greatly exceed Pate's accomplishment, since the women's tour doesn't have anywhere near the money purses of the PGA.

• • •

WHEN HOLMES DEFEATED Norton for one of those heavyweight boxing titles, it just added another name to the list of claimees. Norton held the title; he was only 31. But, Holmes now has it; he's 28. Leon Spinks, who holds one of those world titles is another kid, a graduate of the last Olympics.

And age, to a boxer, possibly as much so as in any sport, is a key factor. The more you have to fight, to dance and stumble and charge across the ring, the more punishment the legs take. Finally, the legs start to sag.

For the youngsters, however, this is something only to read about in the newspapers and game accounts.

To them, respectively, it's Old Mr. Shoemaker, Old Mr. Ali and the like. For sure, it wasn't Father's Day Weekend.

PIA: PROFESSIONALS!
Professional people...professional insurance company.
40 Years combined experience...over a half century of insurance service. Let our experience work for you!
PIA Panhandle Insurance Agency
7212 Joliet
799-5335 (S. Loop 289 & Indiana)
6-13

FINANCE IT AT THE FIRST!

Make the First National Bank a part of your plans to remodel, paint and fix-up your home this Spring. You can get a quick and easy First Home Improvement Loan, and you can get started now.

If you get the urge to add on or fix up, the First is the place to start your plans. Come by today. Finance it at the First with a quick and easy First loan.

First National Bank ESTABLISHED 1901 MEMBER F.D.I.C.

6-13

Oliver, Bonds Boost Rangers Past Royals 6-5

By The Associated Press

Bobby Bonds drove in three runs and Al Oliver slugged a tie-breaking home run leading off the eighth to propel the Texas Rangers to a victory over the slumping Kansas City Royals.

Steve Comer, who relieved starter Ferguson Jenkins in the seventh, notched his third victory in four decisions.

Th Royals, who have lost eight of their last 10 games, batted around and scored four runs to tie the game 5-5 in the seventh. Oliver then greeted reliever Steve Mingori with a homer, his eighth of the year.

Bonds delivered a sacrifice fly in the first to score Bump Wills, who had tripled. In the third, after Bert Campaneris singled, Bonds hit his seventh homer of the year and fifth since joining the Rangers.

Doubles by Darrell Porter, Frank White and Tom Poquette highlighted the Royals' four-run seventh and chased Jenkins. Mingori, 1-1, faced only three batters.

WHITE SOX 1, INDIANS 0

Ralph Garr scored an unearned run in the first inning and Ken Kravec and Jim Willoughby shut out the Cleveland Indians on six hits to lead the Chicago White Sox to a victory.

The triumph was the 14th in the last 16 games for Chicago and broke Cleveland's three-game winning streak.

Garr beat out a topper to open the Chicago first and went to second on Buddy Bell's wild throw for an error. Alan Bannister also reached on an error by Bell and Chet Lemon sacrificed the runners along.

Wayne Nordhagen then hit a sacrifice fly to right to score Garr.

Kravec's victory was his fourth straight and boosted his record to 5-4 while Rick Waits, 3-7, took the loss although he allowed only four hits.

Kravec gave up four hits in the first three innings and then left after working seven innings. Willoughby finished and gave up only two hits while earning his sixth save of the season.

It was Chicago's third victory in as many meetings against Cleveland this season.

RED SOX 10, ANGELS 9

Carlton Fisk grounded a single inside the first base bag with the bases loaded and none out in the ninth inning, lifting the Boston Red Sox to a wild victory over the California Angels.

Dwight Evans drove in four runs with a homer and a double and Fred Lynn hit a three-run homer in helping the Red Sox offset five errors for their fourth consecutive victory.

The Red Sox helped California with the errors, six walks and two hit batsmen. However, the Angels left 14 runners on base, including the bases loaded in four innings. Boston relief ace Bill Campbell, sidelined much of the season by elbow trouble, picked up his third victory in seven decisions after the Red Sox broke a 9-9 tie against Dave LaRoche, 5-3, in the ninth.

Lynn greeted LaRoche, the fourth California pitcher, with a single. Jim Rice worked a walk on a 3-2 pitch and Carl Yastrzemski was credited with a bunt single when Lynn beat LaRoche's attempted force at third.

Fisk, hitless in his first four times at bat, looked at two balls and then grounded his game-winning single between Ron Jackson and the third base bag.

O's 5, MARINERS 4

Larry Harlow singled home the tie-breaking run in the seventh inning, providing Baltimore with a victory over the Seattle Mariners and extending the Orioles' winning streak to 11 in a row.

Billy Smith opened the seventh with a single, finishing Seattle starter Jim Colburn. Smith was sacrificed to second and, following a walk to Mark Belanger, scored on Harlow's hit off reliever Enrique Romo.

The Mariners, blanked on four hits through six innings, tied the score 4-4 in the seventh on a three-run homer by John Hale and a run-scoring double by Craig Reynolds.

Hale's second homer of the season followed singles by Lee Stanton and Dan Meyer. Another single by Juan Bernhardt chased Orioles starter Dennis Martinez and Reynolds' hit tied the score off reliever Tippy Martinez.

Home runs accounted for Baltimore's first four runs. Eddie Murray cracked a three-run homer in the third, his 10th, and Ken Singleton added a solo blast, his sixth, to make it 4-0 in the sixth.

The homer by Hale ended a streak of 25 consecutive scoreless innings for Baltimore pitchers, who ended an 11-1 road trip with shutouts in Oakland on Saturday and Sunday.

YANKEES 2, A's 0

Ron Guidry fired a snappy three-hitter for his 10th consecutive victory without a defeat this season and received home run support from Willie Randolpha and Graig Nettles as the New York Yankees defeated the Oakland A's.

Guidry, off to the fastest pitching start of any Yankee since Atley Donald went 12-0 in 1939, struck out 11 and yielded just three singles, Gary Thomasson's liner to center in the second, Mario Guerrero's bloop hit to center in the seventh and Jim Essian's hit to left in the eighth. It was Guidry's 18th victory in his last 19 decisions dating back to last season.

Randolph led of the third off Oakland reliever Dave Heaverlo, 2-2, with his second homer of the year, a drive to right field. Nettles, leading off the next inning, connected with a blast of nearly 400 feet to right field.

The sole Oakland threat came in the eighth, when Guidry walked Gary Alexander and Essian singled with one out. But the left-hander got pinch-hitters Dave Revering and Mitchell Page on a popout and a weak grounder to the mound respectively.

BREWERS 7, TIGERS 4

Gorman Thomas, Dave May and Larry Hisle drove in two runs each while rookie Paul Molitor went 4-for-5 Monday night to lead the Milwaukee Brewers to a victory over the Detroit Tigers.

Thomas hit a two-run homer in the second inning. May hit a two-run double in the fourth and Hisle singled in a run in the third and drove in another with a groundout in the sixth.

Don Money drove in the other Milwaukee run with a single in the fourth.

Molitor doubled in the opening inning, singled and scored in both the third and the fourth, and had a bunt single in the sixth.

Bob McClure, 1-2, was the winner in relief of Ed Rodriguez, who staked the Tigers to a 3-0 lead in the first inning when Rusty Staub followed Steve Kemp's walk with his ninth homer and Jason Thompson followed with his 15th. Thompson drove in the other Tiger run in the third with a fielder's choice grounder.

Tiger starter Milt Wilcox, 4-4, lasted just 3 2/3 innings.

CUBS 3, REDS 2

Rick Reuschel limited Cincinnati to two hits in six innings as the streaking Chicago Cubs defeated the Cincinnati Red and handed Bill Bonham his first loss of the season.

Reuschel, 8-4, allowed only three base runners before a stiff elbow forced him out of the game. It was the Cubs' ninth victory in 11 games, keeping them atop the National League Eastern division.

Reuschel gave up a first inning double to Joe Morgan then retired 10 straight before Dan Driessen's lead-off double in the fifth. He walked one and struck out five.

Ken Holtzman, who was acquired by the Cubs Sunday from the New York Yankees, pitched the final three innings, allowing two runs, one coming on a solo home run by Foster, his 14th of the season. It was Holtzman's first appearance with the Cubs since 1971 when he was traded to Oakland and he picked up a save.

The Cubs got a run off Bonham in the third when Ivan DeJesus led off with a double, went to third on a fly out by Greg Gross and scored on Larry Biittner's sacrifice fly to center.

Chicago made it 2-0 in the fourth when Bobby Murcer led off with a single, went to third on Manny Trillo's high chopper back to the mound and scored on Steve Ontiveros' grounder to short.

Bonham, 7-1, yielded six hits in eight innings before giving way to Pedro Borbon, including an RBI single to Gross in the seventh after DeJesus walked and stole second.

DODGERS 6, PHILLIES 5

Dusty Baker crashed a grand slam home run and Rick Monday added a solo shot leading the Los Angeles Dodgers to a victory over Philadelphia and offsetting a pair of homers by the Phillies' Greg Luzinski.

With the the Dodgers trailing 2-0 entering the sixth inning, Dave Lopes and Bill North led off with singles. Steve Garvey followed with a base hit, scoring Lopes. Ron Cey then reached first base safely when Phillies starter Jim Lonborg bobbled his sacrifice bunt, loading the bases.

Baker, who hit a grand slam homer off Lonborg in last year's National League championship series, then slugged his third homer of the year into the left field seats to put the Dodgers in front 5-2.

Luzinski, who homered off Burt Hooton in the second inning, hit a two-run shot in the eighth, his 14th of the year, to put the Phillies within a run, but Monday added an insurance run in the eighth with his 12th homer of the season.

Mike Schmidt homered in the fourth inning for the Phillies' second run.

Hooton, 5-5, picked up the victory, while Lonborg, 5-4, took the loss.

GIANTS 1, EXPOS 0

Right-hander Ed Halicki pitched a one-hitter and teammate Jack Clark rapped a run-scoring double in the sixth inning to give the San Francisco Giants a victory over the Montreal Expos and hard-luck pitcher Steve Rogers.

The only Montreal hit off Halicki was Ellis Valentine's clean single to left field leading off the second inning.

After Valentine's hit, the Expos got only three balls out of the infield against Halicki, 3-1, who retired the last 14 batters he faced.

Rogers, 7-6, followed up his one-hit victory over Los Angeles last week by throwing a three-hitter at the Giants. He is barely over .500 this year despite the fact he has given up no more than three runs in any game he has pitched.

With one out in the sixth, Rob Andrews drew a walk and Clark followed with a double into the left field corner that scored the only run.

Halicki, sidelined early in the season because of a pulled muscle in his left side, struck out four batters and walked four in his third complete game performance. It was the first one-hitter for Halicki, who pitched a no-hitter against the New York Mets in 1975.

BRAVES 2, CARDS 1

Jeff Burroughs' sixth-inning home run broke a 1-1 tie and Mickey Mahler fired a strong seven-hitter as the Atlanta Braves edged the St. Louis Cardinals.

Burroughs' seventh homer of the season, a leadoff shot over the right field fence, came off Cardinals' starter Pete Vuckovich, 3-4.

Mahler, 1-2, claimed only his second major league victory and first career complete game. He allowed no more than one hit in any inning, fanned nine and didn't walk a batter.

The Braves took a 1-0 lead in the third when Mahler and Jerry Royster each singled and advanced on Bob Beall's sacrifice. Gary Matthews then lined a sacrifice fly to left field, scoring Mahler.

St. Louis got its run in the fourth when Keith Hernandez lined a home run over the right field fence, his fifth of the season.

ASTROS 6, PIRATES 5

Cesar Cedeno's two-out, three-run single capped a six-run rally in the the eighth inning as the Houston Astros overcame a club-record seven errors to defeat the Pittsburgh Pirates.

A one-out double by Jesus Alou and a two-out single by Jose Cruz off Pittsburgh starter John Candelaria accounted for Houston's first run of the inning.

Pirate reliever Ken Tekulve walked Wilbur Howard and was replaced on the mound by Dave Hamilton, who walked pinch-hitter Joe Ferguson to load the bases.

Ed Whitson, 0-1, came in and walked pinch-hitter Dave Bergman to force in Cruz with the Astros' second run. Enos Cabell's infield single narrowed Pittsburgh's lead to 5-3 and Cedeno then skipped a 3-2 single under the glove of shortstop Frank Taveras into shallow leftfield, clearing the bases.

Rick Williams, making his first major league appearance for Houston, was credited with the victory. Joe Sambito hurled a scoreless ninth inning for the Astros to notch his third save of the season.

Baseball Calendar

MONDAY'S RESULTS

AMERICAN LEAGUE

Baltimore 5, Seattle 4
Boston 10, California 9
Minnesota at Toronto, ppd., rain
New York 2, Oakland 0
Milwaukee 7, Detroit 4
Chicago 3, Cleveland 0
Texas 6, Kansas City 5

NATIONAL LEAGUE

San Francisco 1, Montreal 0
Atlanta 2, St. Louis 1
Chicago 3, Cincinnati 2
Los Angeles 6, Philadelphia 5
Houston 6, Pittsburgh 5
New York at San Diego, (n)
AP Wx 06 12 2258CDT

THE STANDINGS

AMERICAN LEAGUE

EAST	W	L	Pct.	GB
Boston	40	19	.678	—
New York	33	24	.579	6
Baltimore	33	25	.569	6½
Detroit	31	25	.554	7½
Milwaukee	31	26	.544	8
Cleveland	26	29	.473	12
Toronto	19	36	.345	19
WEST				
Oakland	32	27	.542	—
Texas	30	26	.536	½
California	30	28	.517	1½
Kansas City	28	27	.509	2
Chicago	26	30	.464	4½
Minnesota	21	35	.375	9½
Seattle	19	42	.311	14

NATIONAL LEAGUE

EAST	W	L	Pct.	GB
Chicago	32	27	.593	—
Philadelphia	30	22	.577	1
Montreal	31	27	.534	3
Pittsburgh	25	29	.463	7
New York	27	32	.458	7½
St. Louis	23	37	.383	12
WEST				
San Francisco	35	21	.625	—
Cincinnati	35	24	.593	1½
Los Angeles	30	27	.526	5½
Houston	24	30	.444	10
San Diego	24	32	.429	11
Atlanta	21	34	.382	13½

TODAY'S GAMES

AMERICAN LEAGUE

Minnesota (Zahn 5-4) at Toronto (Clancy 4-4), 6:30 p.m.
Seattle (Abbott 1-4) at Baltimore (Flanagan 8-4), 6:33 p.m.
California (Knapp 6-4) at Boston (Wright 2-0), 6:30 p.m.
Milwaukee (Caldwell 6-3) at Detroit (Slaton 6-2), 7 p.m.
Oakland (Johnson 4-3) at New York (Figueroa 6-4), 7 p.m.
Cleveland (Monge 2-1 or Paxton 3-3) at Chicago (Wood 6-3), 7:30 p.m.
Texas (Alexander 5-2) at Kansas City (Gale 5-1), 7:30 p.m.

NATIONAL LEAGUE

St. Louis (Martinez 2-0) at Atlanta (Hanna 4-1), 6:35 p.
Chicago (Lamp 2-5) at Cincinnati (Norman 6-3), 7:05 p.m.
Pittsburgh (Bibby 4-2) at Houston (Bannister 2-3), 7:35 p.m.
New York (Swan 1-3 or Koosman 2-7)) at San Diego (Rasmussen 2-7), 9 p.m.
Philadelphia (Lerch 3-5) at Los Angeles (Sutton 4-5), 9:30 p.m.
Montreal (May 6-5) at San Francisco (Knepper 7-3), 9:35 p.m.

Kicker Scores 1,000th Goal

MENDOZA, Argentina (AP) — Rob Rensenbrink of Holland made soccer history Sunday, scoring the 1,000th goal of the World Cup.

He cracked in a penalty shot in the 34th minute to even Holland's match with Scotland at 1-1.

It is 48 years since the World Cup began with the first championships in Uruguay. The first goal was scored by an American, Bart McGhee, playing for the United States against Belgium.

Since then, many famous stars have scored goals in the World Cup, which has grown into a world television spectacular. But Rensenbrink, one of the game's penalty shot kings, scored the one that made history. It was his third penalty goal of this tournament.

A penalty provided another famous landmark in the history of the game. Pele, one of the legends of soccer, scored the 1,000th goal of his career from the penalty spot in 1972, playing for Santos against Vasco Da Gama in Brazil.

Pitcher Signs

HOUSTON (AP) — The Houston Astros announced Monday the signing of their No. 1 free agent draft choice, Rod Boxberger, Southern California pitcher.

The righthander had a 12-1 record with the national champion Trojans.

Also signed were two other Californians, Douglas Stokke, shortstop from Southern California, and Thad Troedson, righthanded pitcher from San Diego State.

All three will report to the Sarasota rookie league club at Cocoa, Fla.

Little League

Majors

Graves Harley-Davidson 9, Lubbock Paint Center 3

Franklin-Bartley 12, Sanders 2

Miners

Anthoney Mechanical 10, Washham Steel 9

Wendel's 16, Furr's Cafeteria 7

PeeWee

Furr's Family Center 11, SouthWest Optimists 7

Dixie PeeWee

Owens Corning and Fiberglass 12, University Optimists 11

L&H Drug 8, Clark Equipment 7

Miner

Cake Box 14, Pioneer Lincoln-Mercury 7

Majors

Bears 8, Lions 6

Franchise

(Continued From Page One)

act," said Brown.

Folsom said "I'm encouraged. Maybe it is a false feeling but I think we accomplished a lot. We made some slight changes on our lease."

Brown said he still didn't get the parking and concession arrangements he wanted but concluded "It's something we can live with."

Brown has visited seven cities. Club President Norm Sonju said two weeks agothe Braves were coming to Dallas.

Sonju said Monday "I still stand on my recommendation but I can see why it has taken John time to get a necessary feel. Nothing has changed to make me recommend another city."

Dallas last had professional basketball in 1973.sThe old Dallas Chapparals folded and moved to San Antonio where they became successfull.

•Brown listed three major concerns about Dallas:

•The temporary arena which will be used until 1980.

•The fact that Brown likes cold weather sites for basketball teams.

•Can the Braves capture the imagination of a city enthralled with the Dallas-Cowboys of the National Football League?

"The fans make a big difference in the won-loss record," said Brown. "I can promise you one thing–if we do come to Dallas we'll have a better record than the mayor's old Chapparals."

Folson retorted: "And I'll buy you a briefcase for that paper sack you carry around with all your money in it, John."

Major League Boxscores

California

	ab	r	h	bi
Landrex rf	5	2	1	0
Grich 2b	6	1	1	0
Bostock cf	4	1	1	0
Rudi lf	5	1	3	3
Rjcksn 3b	4	1	1	0
Rmnd dh	4	1	0	0
Fairly 1b	5	1	3	2
Chalk ss	4	0	1	0
Downing c	3	1	0	0
Sollate ph	0	0	0	1
Hmphry c	0	0	0	0
Total	40	9	11	6

Boston

	ab	r	h	bi
Burleson ss	5	0	2	1
Lynn cf	5	2	2	3
Rice dh	3	0	0	0
Ystrzms lf	4	0	1	0
Fisk c	5	0	1	1
GScott 1b	4	2	2	0
Brohmr 2b	4	3	3	0
Evans rf	4	2	2	4
Hobson 3b	4	1	0	1
Total	38	10	13	10

California	3	0	0	0	1	3	1	1	0—9
Boston	0	3	0	4	0	2	0	0	1—10

None out when winning run scored.
E—GScott, Hobson, Chalk, Brohamer 2, BStanley. DP—Boston 2. LOB—California 14, Boston 7. 2B—Rudi, Fairly, Brohamer, Evans. HR—Evans (14), Lynn (8).

	IP	H	R	ER	BB	SO
California						
Griffin	4	7	7	4	1	3
KBrett	2	3	2	2	1	1
Hartzell	2	0	0	0	0	0
LaRoche L,5-3	0	3	1	1	1	0
Boston						
Lee	5	6	4	0	2	0
BStanley	2-3	3	3	3	2	0
Drago	1 2-3	2	2	1	3	0
Campbell W,3-4	1 2-3	0	0	0	1	2

HBP—RoJackson (by BStanley), RoJackson (by Drago). WP—Griffin. T—3:15. A—31,652.

Milwaukee

	ab	r	h	bi
Molitor 2b	5	2	4	0
Money 1b	2	2	2	1
DMay lf	5	0	2	0
Hisle dh	4	0	1	2
Oglivie rf	5	0	1	0
Lezcano rf	0	0	0	0
Bando 3b	2	0	0	0
Yount ss	4	1	2	0
GThoms cf	5	1	1	2
BMartnz c	5	1	1	0
Total	37	7	13	7

Detroit

	ab	r	h	bi
Whitaker 2b	5	1	1	0
Kemp lf	3	1	2	0
Staub dh	5	1	1	2
JThmps 1b	4	1	1	2
MMay c	3	0	0	0
Corcorn rf	2	0	0	0
Wocknfs rf	1	0	0	0
LeFlore cf	4	0	1	0
Mnkski 3b	2	0	0	0
ARdrgz 3b	1	0	0	0
Tramml ss	3	0	0	0
Total	33	4	6	4

Milwaukee	0	2	1	0	0	1	0	0	0—7
Detroit	3	0	1	0	0	0	0	0	0—4

E—JThompsn. Whitaker. Mnkski. Money. DP—Milwaukee 1. LOB—Milwaukee 11, Detroit 8. 2B—Molitor, DMay. HR—Staub (9), JThompsn (15), GThomas (13). S—Money 2, Yount.

	IP	H	R	ER	BB	SO
Milwaukee						
ERdriguez	4	5	4	4	3	1
McClure W,1-2	5	1	0	0	3	3
Detroit						
Wilcox L,4-4	3 2-3	9	6	5	0	1
Foucault	2 1-3	3	1	0	2	2
Morris	3	1	0	0	2	3

HBP—Bando (by Morris). WP—ERdriguez. T—2:38. A—14,472.

Texas

	ab	r	h	bi
Harrah 3b	5	0	1	1
Wills 2b	5	1	1	0
Bonds rf	4	1	1	3
AOliver lf	4	1	2	1
Zisk dh	3	0	0	0
Hargrv 1b	4	0	1	0
Jorgnsn 1b	0	0	0	0
Sundberg c	4	0	0	0
Beniquz cf	2	0	0	0
BThmps cf	0	1	0	0
Cmpnrs ss	3	2	2	1
Total	34	6	8	6

Kansas City

	ab	r	h	bi
Poquette lf	4	0	1	1
Patek ss	1	1	1	0
McRae dh	4	0	0	0
GBrett 3b	3	0	1	1
Otis cf	4	0	0	0
Porter c	4	1	2	0
Hurdle rf	2	2	1	1
Cowens rf	0	0	0	0
LaCock 1b	3	0	1	1
Wathan 1b	1	0	0	0
UWsgtn ss	2	0	0	0
Braun lf	1	0	0	0
Zdeb lf	1	0	0	0
FWhite 2b	4	1	2	1
Total	34	5	9	5

Texas	1	0	2	0	0	0	2	1	0—6
Kansas City	0	1	0	0	0	0	4	0	0—5

DP—Texas 2. LOB—Texas 6, Kansas City 5. 2B—Porter 2, Hargrove, FWhite, Poquette. 3B—Wills, LaCock, Campneris. HR—Bonds (7), AOliver (8). SB—FWhite. SF—Bonds.

	IP	H	R	ER	BB	SO
Texas						
Jenkins	6 2-3	6	5	5	1	2
Comer W,3-1	1-3	2	0	0	1	0
Lindblad	2	1	0	0	1	0
Kansas City						
Bird	7	7	5	5	1	3
Mangori L,1-1	1-3	1	1	1	1	0
Pattin	1 2-3	0	0	0	1	0

Save—Lindblad (2). HBP—Beniquez (by Bird). WP—Lindblad. T—2:18. A—38,146.

Cleveland

	ab	r	h	bi
BBell 3b	4	0	1	0
Veryzer ss	4	0	2	0
Thornton 1b	2	0	0	0
Horton dh	4	0	1	0
Vail rf	3	0	0	0
JNorris rf	1	0	0	0
Grubb lf	3	0	0	0
Blanks 2b	4	0	2	0
Pruitt c	2	0	0	0
Mnnng ph	1	0	0	0
Speed cf	3	0	0	0
Total	31	0	6	0

Chicago

	ab	r	h	bi
Garr lf	4	1	1	0
Bannstr cf	2	0	0	0
HCruz cf	1	0	0	0
Lemon dh	2	0	0	0
Nrdhgn rf	2	0	1	1
LJhnsn 1b	3	0	1	0
Nahrdny c	3	0	1	0
Orta 2b	2	0	0	0
Kessngr ss	3	0	0	0
Sdrhlm 3b	3	0	0	0
Total	25	1	4	1

Cleveland	0	0	0	0	0	0	0	0	0—0
Chicago	1	0	0	0	0	0	0	0	x—1

E—BBell 2, Veryzer, Orta. DP—Chicago 2. LOB—Cleveland 6, Chicago 4. 2B—Blanks, BBell. SB—Orta. S—Lemon, Nordhagn.

	IP	H	R	ER	BB	SO
Cleveland						
Waits L,3-7	8	4	1	0	2	0
Chicago						
Kravec W,5-4	7	4	0	0	4	4
Willoughby	2	2	0	0	0	1

Save—Willoughby (6). T—2:10. A—17,373.
AP-DN-06-12 2149CDT

Seattle

	ab	r	h	bi
JCruz 2b	4	1	1	0
Reynlds ss	5	0	1	1
RuJons cf	4	0	2	0
Bochte lf	4	0	0	0
Stanton dh	4	1	1	0
Meyer 1b	4	1	1	0
Hale rf	2	1	1	3
Brnhrdt 3b	4	0	2	0
Stinson c	4	0	1	0
Total	35	4	10	4

Baltimore

	ab	r	h	bi
Harlow cf	3	1	1	1
Dauer 3b	4	1	1	0
EMurry 1b	4	1	1	3
Singleton rf	4	1	2	1
Lopez rf	0	0	0	0
LMay dh	4	0	2	0
Mora lf	3	0	0	0
Smith 2b	3	1	1	0
Dempsy c	2	0	0	0
Belangr ss	2	0	0	0
Total	29	5	8	5

Seattle	0	0	0	0	0	0	4	0	0—4
Baltimore	0	0	3	0	0	1	1	0	x—5

DP—Seattle 1. LOB—Seattle 7, Baltimore 4. 2B—Stinson, Reynolds. HR—EMurray (10), Singleton (6), Hale (2). SB—RuJones, LMay. S—Dempsey.

	IP	H	R	ER	BB	SO
Seattle						
Colborn L,1-5	6	6	5	5	1	0
Romo	2	2	0	0	1	1
Baltimore						
DMartinez	6	8	4	4	2	7
TMartinz W,2-1	2	1	0	0	1	2
Stanhouse	1	1	0	0	0	1

Save—Stanhouse (10). HBP—Mora (by Colborn).
WP—DMartinez. T—2:24. A—13,212.

Oakland

	ab	r	h	bi
Dilone lf	3	0	0	0
Revrng 1b	1	0	0	0
Staggs 2b	3	0	0	0
Page ph	1	0	0	0
Picciolo 2b	0	0	0	0
Guerrer ss	4	0	1	0
Armas cf	4	0	0	0
TDunca 3b	4	0	0	0
Thomsn rf	3	0	1	0
Newmn 1b	3	0	0	0
GAlsnd dh	1	0	0	0
Edwrds dh	0	0	0	0
Essian c	3	0	1	0
LMurry lf	0	0	0	0
Total	30	0	3	0

New York

	ab	r	h	bi
Rivers cf	4	0	0	0
Munson c	4	0	1	0
Nettles 3b	3	1	1	1
Chmbls dh	3	0	0	0
Spencer 1b	3	0	0	0
ReJcksn rf	3	0	0	0
RWhite lf	3	0	1	0
Rndlph 2b	3	1	1	1
FStanly ss	2	0	1	0
Total	28	2	5	2

Oakland	0	0	0	0	0	0	0	0	0—0
New York	0	0	1	1	0	0	0	0	x—2

LOB—Oakland 5, New York 4. HR—Randolph (2), Nettles (10). SB—Essian.

	IP	H	R	ER	BB	SO
Oakland						
Keough	2	0	0	0	1	1
Heaverlo L,2-2	2 2-3	2	2	2	1	3
Lacey	3 1-3	3	0	0	0	2
New York						
Guidry W,10-0	9	3	0	0	2	11

T—2:03. A—27,721.

Philadelphia

	ab	r	h	bi
McBrid rf	5	0	0	0
Bowa ss	4	1	0	0
Schmdt 3b	3	1	1	1
Luzinski lf	4	2	3	3
Hebner 1b	3	0	0	0
DJhnsn 1b	1	0	0	0
GMdox cf	3	0	0	0
Boone c	3	1	0	0
Morrisn 2b	3	0	1	0
Lonborg p	1	0	0	0
Brusstar p	0	0	0	0
JMartn ph	1	0	0	0
Reed ph	0	0	0	0
Cardenl ph	1	0	1	1
Total	32	5	7	5

Los Angeles

	ab	r	h	bi
Lopes 2b	4	1	1	0
North cf	3	1	1	0
Garvey 1b	4	1	3	1
Cey 3b	3	1	1	0
DBaker lf	4	1	2	4
Monday cf	4	1	1	1
TMrtnz ss	0	0	0	0
Russell ss	3	0	2	0
Yeager c	4	0	0	0
Hooton p	3	0	0	0
Forster p	0	0	0	0
Total	32	6	10	6

Philadelphia	0	1	0	1	0	0	0	2	1—5
Los Angeles	0	0	0	0	0	5	0	1	x—6

E—Lonborg. DP—Philadelphia 2, Los Angeles 1. LOB—Philadelphia 6, Los Angeles 5. 2B—DBaker. HR—Luzinski 2 (14), DBaker (3), Schmidt (9), Monday (12). S—Lonborg, Cey.

	IP	H	R	ER	BB	SO
Philadelphia						
Lonborg L,5-4	5	7	5	4	1	3
Brusstar	1	1	0	0	0	2
Reed	2	2	1	1	0	2
Los Angeles						
Hooton W,5-5	7 2-3	6	4	4	3	2
Forster	2-3	0	1	1	1	0
Rautzhan	2-3	1	0	0	1	0

Save—Rautzhan (1). HBP—TMartinez (by Lonborg). T—2:43. A—26,604.

Chicago

	ab	r	h	bi
DeJesus ss	4	2	1	0
Gross cf	5	0	1	1
Biittner 1b	3	0	1	1
Kingmn lf	4	0	1	0
Murcer rf	3	1	2	0
Trillo 2b	4	0	0	0
Ontivrs 3b	3	0	0	1
Rader c	3	0	0	0
RReuschl	2	0	0	0
Meoli ph	1	0	0	0
Holtzmn p	1	0	0	0
Total	33	3	6	3

Cincinnati

	ab	r	h	bi
Rose 3b	4	1	1	0
Griffey rf	4	0	0	1
Morgan 2b	4	0	1	0
Foster lf	4	1

Monterey Baseballers Honored

AUSTIN, Texas (AP) — Champions Houston Bellaire in Class 4A and Mount Pleasant in 3A dominated the all-state tournament schoolboy baseball teams, which were announced Monday.

On Friday, Bellaire defeated Lubbock Monterey, 6-4, for the 4A title, and Mount Pleasant defeated Burkburnett, 5-2, in 3A.

Bellaire garnered six of the 11 places on the 4A all-star squad, and Mount Pleasant captured six of the 12 spots on the 3A team.

Also honored were Monterey shortstop Mike Wooton, outfielder Dana Rieger and pitcher Ron Reeves. Reeves was also an all-state football selectee.

Each team had two pitchers, but Class 3A had an extra player because two players tied for honors as the all-tournament shortstop in that division.

Here is the 4A team: 1B — Buddy Logan, Corpus Christi Moody. 2B — Scott Netherly, Bellaire. 3B — Scott Wolf, Duncanville. SS —**Mike Wooten, Lubbock Monterey**. OF — Kurt Urbanek and Tom McMurtrey, Bellaire, and**Dana Rieger, Monterey**. P — John Moses, Bellaire, and**Ron Reeves, Monterey**.

Here is the 3A team: 1B — Larry Wooten, Mount Pleasant. 2B — Powell Bowers, Mount Pleasant. 3B — Thomas Bridges, Jasper. SS — (Tie) Maury Buford, Mount Pleasant, and Billy Welch, Jasper. OF — Tom Magill, Burkburnett, Jim Brown, Mount Pleasant, and Mike Hallam, Jasper. P — Kevin Burke, Burkburnett, and Doug Galloway, Mount Pleasant. C — Mitch Jameson, Mount Pleasant. DH — Ronnie Rolf, Mount Pleasant.

Spurs Sign Center

SAN ANTONIO, Texas (AP) — The San Antonio Spurs have ended speculation about their center position with the signing of free agent center Billy Paultz to a new contract, the National Basketball Association team announced Monday.

Paultz averaged 15.8 points and 8.4 rebounds per game last season in his third year with the Spurs. He became a free agent at the end of the season.

"Billy has been and continues to be one of the key players in our plans," said Spurs General Manager John Begzos. "We are most happy that Billy's contract is something we won't have to worry about any longer."

The terms of the contract were not disclosed.

Paultz came to the Spurs in 1975 from the New York Nets of the old American Basketball Association. He has never averaged less than 15 points per game in his three seasons in San Antonio.

NEW MILLIONAIRE—Wayne Gretzky, 17, left, has breakfast Monday with Nelson Skalbania, owner of the Indianapolis Racers of the World Hockey Association, after Gretzky signed a seven-year contract with the team for a reported $1.7 million. (AP Laserphoto)

Ron Lyle Enters Plea To Charge

GOLDEN, Colo. (AP)— Heavyweight fighter Ron Lyle formally entered pleas of innocent Monday to charges of first-and second-degree murder in the New Year's Eve shooting death of a former member of his boxing entourage. Trial was set for Nov. 27.

After Lyle's pleas were entered, a self-described soldier of fortune from Fresno, Calif., testified about conversations he had last year with the man Lyle is accused of killing, Vernon "Rip" Clark.

David Bufkin, who a few years ago openly and successfully recruited Americans to fight against communist-led forces in Angola, testified that Clark told him during a chance meeting that he was owed money by Lyle and wanted to collect.

"I was under the impression that if he didn't get the money, he would try to kill Lyle," said Bufkin. "The only reason Lyle is here now is because Clark didn't live long enough to get a contract out on Lyle."

Lyle's attorney, Walter Gerash, last month had asked to take a deposition from Bufkin to prove Clark had a "propensity to do violence to the defendant (Lyle)."

Lyle and Clark had been inmates that the Colorado State Penitentiary in the 1960s. When Lyle began his boxing career, Clark was a sparring partner and road man.

On Dec. 31, Lyle called police to his home in the Denver suburb of Lakewood. Clark was dead from bullet wounds on the living room floor.

Lyle, 36, who 10 days ago stopped Horace "Big City" Robinson in his first fight since last Sepdember, sat at the defense table without saying a word during the two-hour proceeding Monday in Jefferson County District Court.

Gerash entered the innocent pleas to the murder charges and a third charge of committing a violent crime.

Bufkin, 41, testified that he was in the lounge of a Holiday Inn in Denver last November and overheard Clark talking with another man. According to Bufkin, Clark said Lyle owed him money and was mistreating him.

"I saw the chance of being of some use to Clark," Bufkin said, and testified that he began a conversation with Clark.

Bufkin testified that he and Clark discussed the possibility of collecting the money from Lyle or having him killed.

Gerash asked if Clark had offered him money to kill Lyle. Bufkin refused to answer, one of 12 times he invoked the Fifth Amendment right of protection against self-incrimination.

Bufkin offered no evidence to substantiate his account of a conversation with Clark or the subject of such a conversation.

Bufkin, tall and thin, testified that Clark called him in mid-December, but initially declined to say what they had discussed.

Ordered to answer the question by Judge Joseph Lewis, Bufkin said Clark told him he was going to make one more try to collect the money from Lyle and, if that failed, would make other arrangements.

Racers Ink Youngster To Big Contract

INDIANAPOLIS (AP) — Wayne Gretzky, 17 years old and one of the most touted Canadian junior hockey players since Bobby Orr, has been signed to a seven-year contract by Nelson Skalbania, owner of the Indianapolis Racers of the World Hockey Association.

Gretzky, who scored 70 goals and had 112 assists with the Sault St. Marie Greyhounds last season, arrived in Indianapolis Sunday night with Skalbania and with his agent, Gus Badali of Toronto.

Neither Skalbania nor Gretzky would discuss terms of his contract, but the Indianapolis News reported on Monday it "obviously was for several hundred thousand dollars."

Both Badali and Skalbania said the contract makes him the richest junior player ever, and that includes Orr, who signed with Boston when he was 18, and Gordie Howe, who also was 17 when he signed his first major league contract.

"I know I'll have to be in good shape when I arrive at camp," Gretzky said Monday. I feel I'm ready. I'll run, work with weights and play baseball this summer just like I always do to keep in condition."

Gretzky, who first came to the attention of Canadian scouts at age 8 when he scored 378 goals in 68 games, will report to the Racer training camp at Market Square Arena on Sept. 11. The Racers' first exhibition game will be Oct. 5 against the St. Louis Blues of the National Hockey Leage.

Skalbania, who is expected to name a coach later this week, would not discuss what affect the signing of Gretzky might have on merger talks with the NHL.

The move could heat up the battle for talent between the two leagues. Some NHL owners have said the continued existence of the WHA has driven up their own payrolls at least $1 million.

Skalbania and other WHA owners are also balking at a reported $4 million to $5 million entry fee to merge with the NHL.

"They ought to pay us to come in (to the NHL)," Skalbania said. "If we were costing each team an extra $1 million in payroll, then it would be to teir benefit, not ours, or us to come in."

The 5-foot-11, 175-pound Gretzky, who still has one year to go in high school, is expected to move to Indianapolis soon from his home in Brantford, Ontario, and enroll in summer school here.

Normally, junior players are not signed until they reach 20. But Skalbania isn't the first major league owner to sign underage junior players. John Bassett of the WHA Birmingham Bulls signed three —Wayne Dillon, Mark Napier and Ken Linseman—an act which incurred the wrath of the Canadian Amateur Hockey Association and the WHA brass as well. Both Dillon and Napier were Badali clients, too.

Scorecard/Monday

Monday's Sports Transactions
By the Associated Press

BASEBALL

American League

CLEVELAND INDIANS—Signed Pete Reitz, third baseman, Bob Hussey, Gerald Stutzriem and Jim McBride, pitchers, and Ken Gilmore, second baseman.

DETROIT TIGERS—Signed Kirk Gibson, outfielder.

National League

HOUSTON ASTROS—Signed Rod Boxberger and Thad Troedsen, pitchers, and Douglas Stokke, shortstop. Assigned all three to the Astros' Sarasota rookie league club at Cocoa, Fla.

BASKETBALL

National Basketball Association

SAN ANTONIO SPURS—Signed Billy Paultz, center.

HOCKEY

National Hockey League

NEW YORK RANGERS—Named Mike Nykoluk assistant coach and Mickey Keating assistant general manager. Signed Carol Vadnais, defenseman, to a multi-year contract.

World Hockey Association

INDIANAPOLIS RACERS—Signed Wayne Gretzky, center, to a seven-year personal services contract.

COLLEGE

EMORY HENRY COLLEGE—Named Jerry Kirk athletic director and head football coach.

TEXAS A&M—Announced the resignation of Donnie Wigginton, offensive backfield coach.

All-Star Voting

NEW YORK (AP) — Latest voting for the National League All-Star team announced Monday by the Baseball Commissioner's office:

CATCHER

Johnny Bench, Cincinnati, 350,957; Steve Yeager, Los Angeles, 265,576; Ted Simmons, St. Louis, 171,287; Biff Pocoroba, Atlanta, 65,392; Bob Boone, Philadelphia, 42,493; Joe Ferguson, Houston, 37,221; John Stearns, New York, 34,738.

FIRST BASE

Steve Garvey, Los Angeles, 417,769; Keith Hernandez, St. Louis, 103,826; Willie Stargell, Pittsburgh, 90,564; Tony Perez, Montreal, 73,924; Dan Driessen, Cincinnati, 72,762; Bob Watson, Houston, 46,678; Willie Montanez, New York, 34,288.

SECOND BASE

Joe Morgan, Cincinnati, 350,947; Davey Lopes, Los Angeles, 163,775; Manny Trillo, Chicago, 103,100; Bill Madlock, San Francisco, 77,057; Mike Tyson, St. Louis, 76,036; Rennie Stennett, Pittsburgh, 74,583; Ted Sizemore, Philadelphia, 63,934.

THIRD BASE

Pete Rose, Cincinnati, 379,619; Ron Cey, Los Angeles, 212,713; Mike Schmidt, Philadelphia, 128,230; Steve Ontiveros, Chicago, 66,366; Ken Reitz, St. Louis, 52,322; Phil Garner, Pittsburgh, 52,146; Enos Cabell, Houston, 42,055.

SHORTSTOP

Dave Concepcion, Cincinnati, 293,959; Garry Templeton, St. Louis, 147,117; Bill Russell, Los Angeles, 136,422; Ivan DeJesus, Chicago, 121,294; Larry Bowa, Philadelphia, 119,222; Frank Taveras, Pittsburgh, 77,585; Chris Speier, Montreal, 43,708.

OUTFIELD

Rick Monday, Los Angeles, 341,196; George Foster, Cincinnati, 320,664; Greg Luzinski, Philadelphia, 227,762; Reggie Smith, Los Angeles, 192,962; Lou Brock, St. Louis, 179,123; Dave Kingman, Chibago, 165,638; Dave Parker, Pittsburgh, 160,777; Bobby Murcer, Chicago, 139,563; Dusty Baker, Los Angeles, 135,895; Ken Griffey, Cincinnati, 131,594; Cesar Geronimo, Cincinnati, 127,435; Jeff Burroughs, Atlanta, 121,190.

World Cup Standings

BUENOS AIRES, Argentina (AP) — World Cup standings following Sunday's games (games, won, lost, ties, goals for, goals against, points). x denotes advanced to next round.

	G	W	L	T	GF	GA	Pts
GROUP 1							
x Italy	3	3	0	0	6	2	6
x Argentina	3	2	1	0	4	3	4
France	3	1	2	0	5	5	2
Hungary	3	0	3	0	3	8	0
GROUP 2							
x Poland	3	2	0	1	4	1	5
x W. Germany	3	1	0	2	6	0	4
Tunisia	3	1	1	1	3	2	3
Mexico	3	0	3	0	2	12	0
GROUP 3							
x Austria	3	2	1	0	3	2	4
x Brazil	3	1	0	2	2	1	4
Spain	3	1	1	1	2	2	3
Sweden	3	0	2	1	1	3	1
GROUP 4							
x Peru	3	2	0	1	7	2	5
x Holland	3	1	1	1	5	3	3
Scotland	3	1	1	1	5	6	3
Iran	3	0	1	2	2	8	1

World Cup Schedule

Schedule for second round matches in the 11th World Cup soccer championship:

Wednesday's Matches

Group A

At Buenos Aires

Italy vs. West Germany

At Cordoba

Austria vs. Holland

Group B

At Mendoza

Brazil vs. Peru

At Rosario

Poland vs. Argentina

NASL

Pro Soccer At A Glance
By The Associated Press

NORTH AMERICAN SOCCER LEAGUE
All Times EDT

NATIONAL CONFERENCE	W	L	GF	GA	BP	Pts
Eastern Division						
Cosmos	12	2	43	14	30	102
Washington	8	8	26	21	24	72
Rochester	7	9	22	28	22	64
Toronto	5	9	18	23	17	47
Central Division						
Minnesota	10	4	27	20	27	87
Dallas	8	8	26	25	25	73
Tulsa	8	7	23	20	22	70
Colorado	5	11	18	29	17	47
Western Division						
Portland	12	4	28	19	27	99
Vancouver	11	5	26	18	25	91
Seattle	7	10	24	26	24	66
Los Angeles	7	9	23	24	22	64
AMERICAN CONFERENCE						
Eastern Division						
New England	9	5	23	13	21	75
Fort Lauderdl	8	8	23	33	23	71
Tampa Bay	7	8	25	23	23	65
Philadelphia	6	9	20	31	20	56
Central Division						
Detroit	9	6	27	15	22	76
Houston	7	8	21	22	20	62
Memphis	4	11	19	27	19	43
Chicago	2	13	15	32	15	27
Western Division						
San Diego	11	5	32	26	28	94
California	8	8	19	22	17	65
Oakland	8	7	16	21	16	64
San Jose	5	10	20	26	19	49

Six points awarded for a victory, one bonus point awarded for each goal scored up to a maximum of three per team per game.

Monday's Matches

No matches scheduled

American Soccer

EASTERN DIVISION	W	L	T	GF	GA	BP	Pts
NY Apollo	7	1	0	20	9	17	52
Cleveland	4	2	0	9	10	9	29
Indianapolis	3	7	1	11	18	11	28
New Jersey	3	4	0	7	12	7	22
NY Eagles	2	4	3	7	11	7	21
Connecticut	2	4	0	9	11	9	19
WESTERN DIVISION							
Los Angeles	8	4	0	17	14	17	57
California	5	3	3	19	14	17	46
Southern Cal	5	5	1	15	12	15	42
Sacramento	2	4	0	6	9	5	15

Monday's Matches

Arka Gdynia of Poland at Connecticut (exhibition)

WTT Standings

EASTERN DIVISION	W	L	Pct.	GB
Boston	15	4	.789	—
New York	13	11	.542	4½
New Orleans	8	10	.444	6½
Anaheim	12	15	.444	7
Indiana	7	17	.292	10½
WESTERN DIVISION				
San Diego	17	8	.680	—
Golden Gate	15	9	.625	1½
Los Angeles	12	12	.500	4½
Phoenix	9	13	.409	6½
Seattle	8	17	.320	9

Rowand-Watson Nab Big Spring

BIG SPRING (Special)—Kyle Rowand and Monty Watson edged Vince Vines and Hilton Chancellorby one stroke to win the Big Spring Country Club Partnership Sunday.

Rowand and Watson posted a two-day total of 131 while third place was split between Jackie Thomas and Dan Wilson and Billy Carson and Mickey Wilson.

SCRATCH DIVISION

131—Monty Watson-Kyle Rowand. 132—Vince Vines-Hilton Chancellor. 133 (tie)—Jackie Thomas-Dan Wilson.

FIRST FLIGHT

136—Bret Womack-Danny Clenbenon. 137—R.B. Nicholson-Wally Slate. 139-Spot Cockrell-Ronnie Gilbreth.

SECOND FLIGHT

146(tie)—J.C. Collins-Ray King, Randy Grimes-Steve Lyne. 147—Jack Coole-Coy Connery.

THIRD FLIGHT

154 (tie)—Gary Done-Steve Sheggart, Kent Morgan-John Burgess, Bill Bell-Bill Mcguire.

Back Bothers Bench

CINCINNATI (AP) — Cincinnati Reds catcher Johnny Bench was admitted Monday to a local hospital for treatment of a back problem which has kept him out of the starting lineup since the end of last month.

The all-star catcher last started for the National League baseball team on May 27 and has appeared twice since then in pinch-hitting roles. He is currently hitting .230.

Team physician Dr. George Ballou examined Bench and he was admitted to Christ Hospital for treatment of a lower back strain.

Team officials said it was not immediately known how long the catcher would remain in the hospital.

COACH NEEDED

STANTON (Special)—A junior high football coach who can team social studies is needed here, according to head coach David Phomeson. Persons interested should contact Phomesom at (915) 756-2634.

Redskins May Face Antitrust Charges Following Decision

WASHINGTON (AP) — The Supreme Court refused Monday to block charges that the Washington Redskins football team enjoys an illegal monopoly as tenant of the capital's Robert F. Kennedy Memorial Stadium.

The court's action means the Redskins and the Washington D.C. city government soon may have to stand trial on antitrust charges.

At issue is whether usual antitrust enforcement applies to the stadium agreement because the government agency that signed it was established by Congress and given discretionary authority.

A federal appeals court has ruled that Congress did not intend to exempt the agency or those it deals with from antitrust challenges.

Under a 30-year contract that began with the 1961 season, the Redskins play all their National Football League home games at RFK Stadium. A provision of the agreement states that the stadium will not be leased or rented to any other pro football team before 1990 without the Redskins' consent.

The contract was signed by Pro-Football Inc., the Redskins' corporate name, and by the District of Columbia Armory Board, which has run the RFK Stadium since it opened in 1961.

In 1965, three local businessmen were interested in buying an American Football League franchise. In preparing to bring an AFL club to Washington for $7.5 million, they sought to lease RFK Stadium on those Sundays, Friday and Saturday.

The armory board then informed the prospective team buyers of the exclusionary provision of its contract with the Redskins.

Contending that there was no other stadium in the Washington metropolitan area suitable for pro football games, the three businessmen sued in 1966. They charged that the existing stadium contract's restrictive covenant blocked their attempts to bring an AFL franchise to Washington.

The AFL since has merged with the NFL, but lawyers for the three, Norman F. Hecht, Harry Kagan and Marc Miller, said the lawsuit now seeks to collect damages for the years an AFL team could have been playing in Washington.

The case was heard by the nation's highest court once before.

Lubbock Ace Hits Bullseye

Troy Wesley, a sophomore at Monterey High School, won the National Fields Archery Assocation sectional championship Sunday.

The competition included 175 entries from Texas, Oklahoma, Arkansas, and Louisiana. Competition involved shooting at 28 stationary objects from different distances. Oklahoma City was host to the tournament.

Wesley won the Texas State Championship and was ranked second in the country in marksmanship in 1977.

Place-kicker Uwe von Schamann of Oklahoma made 47 extra points without a miss in 1977.

Lubbock Softball Association Formed

Local softball enthusists formed an association to promote softball throughout the city. Membership is solicited from players and non players alike — to improve existing parks, secure new ball parks and to work with City Parks and Recreation Dept. in any way possible. Membership is only $2.00 per person and for information, call Charles Meacham 744-3767 or Jim Alexander 765-5713

This ad courtesy of
Cleveland Athletics
5278 34th St.
793-1300
5-31

TOP RATED SHOES NOW AVAILABLE IN BOTH MEN'S AND WOMEN'S MODELS

the SWIFT FOOT
3602 Slide
Security Park #B-6
795-9481

Brooks Vantage. Number 1 rated training flat. Blue nylon mesh with white trim. 28.95
Nike Waffle Trainer. America's favorite among joggers and racers alike. Blue nylon with yellow stripe. 28.95
Adidas TRX. Among the best wearing stud sole shoes on the market. Royal Blue nylon with lime-yellow trim. 28.95

WE CARRY A FULL LINE OF RUNNING GEAR

POLLARD Friendly FORD
1978 "FIESTA" SALE!
SPECIAL PURCHASE
SAVE NOW!
As Low as
$3,964.00

FUEL ECONOMY — EASE OF HANDLING
EPA 34 CITY, 46 HWY
Loop 289 & S. Indiana

8th ANNIVERSARY SALE
$50
Over Dealers Invoice
All '78 Grand Prix's and All '78 Le Mans
Over 100 '78 Grand Prix's in stock
Over 35 '78 Le Mans in stock

GM QUALITY SERVICE/PARTS GM

General Motors Parts Division
Keep That Great GM feeling with Genuine GM Parts.

"THE SMALLER PROFIT MAN"
Frank Brown
PONTIAC HONDA
Sales Service 4637 50th
Leasing Body Shop 799-3651
5-28

Spit King Still Enjoys Baseball

NEW YORK (UPI) — They say a professional athlete dies two deaths. The first comes when he is forced to quit playing and the other is the natural ending of life.

The first of these deaths is often more painful. Away from the challenge and the excitement of the arena, an athlete can experience ao emotional trauma that causes much mental anguish.

Gaylord Perry is already on borrowed time when it comes to his first life. But, unlike many other athletes, he isn't worried about the day when he no longer can peer down at a batter through those steely-blue eyes. The way Perry sees it he's already achieved more than he ever thought possible and there will be no self-pity when he can no longer get batters out.

"It's not going to bother me, not being able to play," said Perry, the 40-year-old righthander of the San Diego Padres. "I think I know enough about baseball to stay in the game some way. What I'll miss most are the guys in the clubhouse and making new friends."

Perry isn't quite ready for baseball's graveyard. On June 4, he posted his 250th major league victory and his 4-2 record with a 2.88 earned run average has been one of the more pleasant surprises on a team filled with its share of disappointments.

"I still enjoy the challenge of the game," said Perry, "and I can still throw pretty hard. There's really nothing I can't do that I didn't use to do. I have five or six pitches, and if I get the ball where I want it, the batter can't hit me."

Opposing players and managers insist that Perry is still throwing an illegal pitch. A few years ago he admitted he once threw a "grease" ball in which he put a greasy substance, like Vaseline, on the ball which made it break down and away from the batter. He insists he doesn't use it anymore, but nobody believes him.

"Oh, sure, he still throws it and still gets away with it," said Manager Joe Torre of the New York Mets. "The umpires don't even check him anymore so it doesn't matter much."

"He's a great decoy," says Mets' outfielder Tom Grieve, a teammate of Perry's at Texas last season. "He goes to his mouth and his hat before every pitch and he sweats a lot which helps him. But he probably doesn't throw more than 10 greasers in a game."

Perry keeps insisting it's all a psychological ploy. His prepitch mannerisms are designed to fool the batter.

"I throw a fake greaseball," he says in his country-style, tongue-in-cheek manner. "Oh, I may have shown a young player how to throw one. You know, for use in a softball league or a semi-pro league. But it's an illegal pitch."

Perry, as feisty a competitor as there is in the major leagues, has given one concession to his age. He seldom completes a game anymore and is content to go six or seven innings and turn the job over to the bullpen.

"Fortunately, we have two of the better relief pitchers in Bob Shirley and Rollie Fingers," said Perry. "It's hard for a manager to let a pitcher finish a game."

EHS Gridders Ink Letters

DUBUQUE, Iowa (Special)—Six athles from West Texas and eastern New Mexico—including a pair from Estacado—have signed to play football this fall with the University of Dubuque, coach Don Birmingham has announced.

The six were signed on a weekend trip by Donnie Carthel, a former player at Eastern New Mexico University who coached at Floydada High School last year.

Signed by Carthel were Neil Sayles and Rufus Connors of Estacado, Robert Harris of Odessa Ector, and Mike Ullibari, Pete Griego and Michael Gonzels of Clovis High.

Sayles, a 5-10, 215-pounder, will be used at defensive tackle. He was all-district, all-city and made one all-America team last fall.

Connors, who will be used at linebacker, was all-city as well as an outstanding tracksters. He had a 13.7 time in the high hurdles as a junior.

Griego was an all-stater in New Mexico and an outstanding trackster as well. He will be used at offensive guard, although he was a noseguard in high school.

MY THREE SONS — It's post time for the Cauthen family as dad Tex, left, is seen with sons Steve, second from left, Kerry, 9, and Doug, 15, at the Belmont Racetrack in Elmont, N.Y. Sunday. Eighteen-year-old sensation Steve rode Affirmed to a Triple Crown victory Saturday in the Belmont Stakes at Belmont Park. (AP Laserphoto)

Riding Bench Isn't Fun For 'Designated Sitter'

NEW YORK (AP) — Jim Barr has assumed a new and unaccustomed role on the San Francisco Giants — and he doesn't like it.

Barr, the player with the longest consecutive years of service with the club, has become the Giants' "designated sitter."

He doesn't pitch, and he hardly even warms up any more.

"I guess I'm learning to play the game, becauseI'm getting to see a lot of games," he said disconsolately and with a tinge of bitterness.

The Giants, surprise leaders in the National League West, returned home Monday from a two-week road trip — and Barr still was a member of the team. It wasn't supposed to be that way.

"When we left on the road trip, I didn't think I would be going back," the disappointed Barr said Sunday before the Giants concluded their trip with a 7-5 victory over the New York Mets. "I thought I would be with some other club by now."

Since no deal has yet been consummated, and the major leagues' Thursday midnight trading deadline is rapidly approaching, the veteran right-hander said, "I have kind of accepted the fact that I'm not going to be traded."

"If I am traded, however," he added, "the Giants and the other team will have to make the deal without talking to me. No one's talked to me yet, so I have to assume that nothing's going to happen."

Recently, the Giants gave Philadelphia permission to talk with Barr, but the Phillies never exercised the option. The Phillies' disdain baffled Barr, a member of the Giants since 1971.

Barr said he also has heard rumors that the Montreal Expos, Chicago Cubs, San Diego Padres and Cincinnati Reds were interested in him. But they have been only rumors.

He said he also has read stories that teams cannot meet his demands for a five-year, no-cut contract. "That's not so," he said emphatically. "I can go for a four-year contract or even a three-year deal, and I don't need a no-cut clause. How can clubs say they can't meet my contract terms when they haven't even talked to me?"

Meanwhile, Barr sits and waits and hopes.

He has a 2-4 record, with both victories being shutouts (the rest of the Giants' staff has a total of three), and a creditable earned run average of 3.00. But he has not pitched since May 14 — and he doesn't know when he will pitch again. After Barr's last start four weeks ago, San Francisco Manager Joe Altobelli told him that he planned to go with a rotation of Vida Blue, John Montefusco, Bob Knepper and Ed Halicki.

"I lost my games early in the year when we weren't hitting," said Barr. "I lost a two-hitter, I lost another game on errors and I lost a four-hitter (in the four losses, the Giants scored a total of four runs).

Tigers Sign MSU Ace

DETROIT (AP) — Kirk Gibson, Michigan State's heavy-hitting outfielder and the star wide receiver of the Spartans' football team, signed a professional baseball contract Monday with the Detroit Tigers.

Under terms of the agreement, Gibson will be allowed to return to MSU in August for his senior football season.

"Longevity had a lot to do with it," Gibson said of the reason he opted for a pro baseball career over football after he was made Detroit's No. 1 pick in last week's free agent draft.

After three seasons as the Spartans' top receiver, during which he set an MSU career mark for touchdown catches with 17, last season was Gibson's first in college baseball.

"I found I enjoyed baseball so much more it was unbelievable," he said. "I really had a good time out there."

MSU opponents, however, did not.

Gibson hit .390, clubbed 16 home runs, had 52 RBIs, and stole 21 bases in 22 attempts.

At 6-foot-2, 220-pounds, Gibson covers 40 yards in 4.3 seconds and is considered the fastest man on the Spartan football team.

He'll report to the Tigers Class A farm club at Lakeland, Fla., in time to play center field for the team's Wednesday night game.

General Manager Jim Campbell said Gibson would depart Lakeland in mid-August to report for football practice at MSU.

"From that point on, I'd just as soon he get his mind off baseball and concentrate on the university," Campbell said.

Gibson, 21, a product of Waterford Kettering High School, also has permission to play in any college bowl games for which he may qualify.

Financial terms of the deal were not disclosed.

Geriatric Gang Going Strong

CHICAGO (AP) — By age 36 most professional baseball players are has-beens.

But some hang on, some even cling to superstardom.

Pete Rose's 67 hits, Phil Niekro's 81 strikeouts, Willie McCovey's 40 RBIs and Luis Tiant's 2.78 ERA are among the major leagues' best this season.

PETE ROSE

Niekro and McCovey are 39. Rose is 37. Tiant says he's 37 but some think he may be over 40.

Others reach milestones. Gaylord Perry, 39, is third in career strikeouts. Tony Perez, 36, passed the 300-home run mark, and Rose climbs his way toward Stan Musial's 3,630-hit National League record.

Chicago Sun-Times baseball writer Joe Goddard asked members of baseball's Geriatric Gang how they still compete with the best while watching their hairlines recede.

Their training habits range from wheat germ to wine, from long-distance running to leaning against dugouts, from racquetball to a round of golf.

McCovey, who left his heart in San Francisco after being traded to the San Diego Padres, says returning to the Giants pumped life into his hitting.

"I didn't feel like it (the Padres) was my team," he said. "I couldn't get away from the Giants. I'd find myself looking at their box scores first and hanging around with ex-Giants wherever I was."

Diet-watching Texas Rangers' shortstop Bert Campaneris, 37, won't consume anything his body won't like. The wiry wonder never touches the spirits — and drinks a glass of wine about as often as he makes an error.

Jim Kaat, the health-food loving, 39-year-old Phillies pitcher, eats it all — wheat germ, soybeans, honey. A Foster's Lager beer chaser doesn't hurt much either, he says.

Manny Mota and Willie Stargell psyche their way to success.

Stargell used to write down statistical goals on pieces of paper and put them in his batting helmet as reminders, but age and injuries have limited the 37-year-old Pirate's aspirations. He still relies on positive thinking.

"I've never been a negative thinker," he says. "I think I can still do the job and I intend to do it." A 500-foot homer this season made many fans believers.

Mota, the gang's elder at 40, keeps his body toned and his eyes trained. "I don't let (manager Tom) Lasorda surprise me," the Dodger pinch-hitter says. "I want to be ready." The second best pinch hitter of all time is batting .400. Lasorda seldom complains.

Tiant, the Boston Red Sox pitcher, says a round of golf and a couple of Havana cigars keep him ready for starting duties. His 2.78 earned run average is better than most pitchers in their prime.

Don Kessinger's season with the Chicago White Sox fits in well with his fellow geriatrics. Though he's a month short of 36, his smooth shortstopping, clutch hitting and team leadership are not unusual.

"I stay in shape playing racquetball in the winter and I watch what I eat," he said.

Paul Lindblad says long-distance running, not the sprints pitching coaches push, keep him fit. The Texas reliefer ran eight miles from the team hotel in Minneapolis to Metropolitan Stadium two weeks ago, then pitched four innings and beat the Twins.

"If I don't get in at least five miles a day, I'm not happy," he said.

There are others in the same group.

—Boston Red Sox outfielder Carl Yastrzemski, at 38, "still approaches baseball the way the Marines approach a war," according to one writer.

—Vic Davalillo was fished from the Mexican League after 13 major league seasons. The 38-year-old Dodger substitute outfielder is batting .300. "I love to hit," he says. "I get mad if somebody gets me out."

—Toronto Blue Jays designated hitter Rico Carty, 38, hit .370 in one seven-game streak. Half of his 10 hits were home runs.

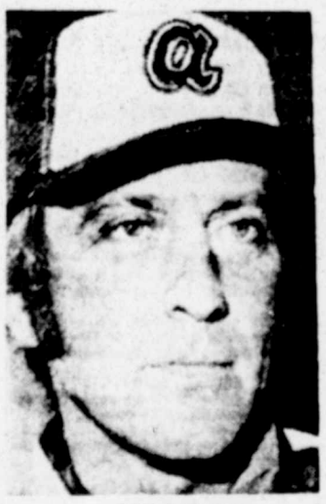

PHIL NIEKRO

But today's old men of baseball are not the first to cling to success after 36. Ty Cobb batted in 93 runs and boasted a .357 average at age 40. Cy Young pitched 343 innings, struck out 147 and won 22 games when he was 40 — in 1907.

Dragsters Roar At Lubbock Track

Wayne Nelson was red-lighted in the final run, leaving Robert Spencer with a victory in the super bracket of Saturday night's competition at Lubbock Dragway.

Spencer was timed in 11.052 in his championship run. Spencer, from Hobbs, had gotten a bye through the semifinalso, but Nelson took Steve Schlahak in the semis as Schlahak was red-lighted.

In the pro bracket, Mike Maberry of Odessa whipped Lubbockite Roger Jones. Maberry had beaten Lee Hafely of Lubbock in the semifinals, and Jones advanced with a win over Mike Haigood of Plainview.

Terecia Haigood of Plainview won the street bracket, as Marc Greco of Lubbock was redlighted. Terecia won over Lubbock's Paul Moore in the semifinals.

Glenn Nall of Lubbock won in the heavy bracket, as Perry Crockett of Leveland was red-lighted. Nali defeated Junior Bennett of Roswell in the semifinals, and Crockett had advanced over Steve Gentry.

Rusty Carlton won the motorcycle competition over Jay Crawford of Idalou.

Reese Duo Wins

SLATON (Special)—John Kearney and Kevin Heise edged Steve Locke and Robert Riggs by a stroke to win the Slaton Golf Tournament Sunday.

Kearney and Heise posted a two-day total of 136. Locke and Riggs came in at 139, a stroke in front of Bob Grimes and Jim Feagan.

CHAMPIONSHIP FLIGHT

136—John Kearney-Kevin Heise. 137—Steve Locke-Robert Riggs. 140—Bob Grimes-Jim Feagan. 140—Manny Williams-Ron Hughes.

A FLIGHT

145—Ed Hughes-Donny Johnston. 147—Ross Kuykendall-Jim Cunniff, Jimmy Johnson-Dwayne Johnston. 148—Richard Alexander-Rodger McMillan.

B FLIGHT

155—Keith Russell-Dee Qualls. 156—Rudy Palmer-J. B. Palmer. 158—Donald Cushion-Robert Schmeniz.

C FLIGHT

159—Truett Bounds-Jackie Hayes. 159—Carlos Hedgecoth-Andy Millillo, Lowell Caddell-Gene Faulkner (Hedgecoth-Millillo won playoff). 163—Willie Turner-Randy Williamson.

Flood Recalls Bygone Days

ST. LOUIS (AP) — More than eight years since he angrily rebelled against a game earning him fame and fortune, Curt Flood says he has exhausted every trace of bitterness.

"I agree that somebody had to do it and I'm thrilled that it was me," Flood said upon returning to St. Louis for the first time since challenging baseball's once-hallowed reserve clause in 1970 following his trade by the Cardinals.

"In retrospect, I look back on it and say I'm glad it was me, because it would be easy for someone else to quit," reflected Flood.

"Knowing my own psyche and my own personality, I felt that we were going to play it down to the wire and do it no matter what it cost as far as money's concerned, no matter what it cost me personally."

Flood, who only recently mended his fences with baseball to join the broadcast team of the Oakland As, sued the game for $1 million after he was traded in 1969 by the Cardinals to the Philadelphia Phillies along with catcher Tim McCarver, outfielder Byron Browne and pitcher Joe Hoerner.

He sat out 1970, forsaking a salary estimated at $100,000. In 1971, he played 13 games with the Washington Senators. Afterward he sojourned to Majorca, where he operated a bar and painted portraits for more than five years.

Eventually, the Supreme Court rejected his antitrust suit against baseball in 1972. But two years later, in response to a similar action by pitchers Andy Messersmith and Dave McNally, the courts handed down a ruling which forced modification of the clause under which major league clubs retained control of players until they were traded, sold or released.

"I think it's a fairly good working agreement that we (players) have now with the owners," said Flood, who modestly declined to accept the label of a sacrificial lamb.

"It has changed a little bit, but I think it's changed for the better," he said of the game he once acrimoniously attacked.

Flood's truce with baseball prompted him to accept Cardinals General Manager Bing Devine's invitation to participate in a celebration commerating 25 years of club ownership by Anheuser Busch Inc.

Wearing the uniform of the organization for which he once starred in center feild over the span of 12 seasons, he was accorded a hugh welcome by a Busch Stadium throng of 45,487.

Whatever car you want...
We have the lease you want.
CHRYSLER LEASING SYSTEM
FENNER TUBBS Leasing Company
747-4461

RENTALS
●DAYS ●WEEKS ●MONTHS
COURIERS—PICKUPS—12—PASS. VANS—TRUCKS—DIESEL TRACTORS—MOTOR HOMES
52nd & Ave. H 765-8486
LONE STAR FORD TRUCKS
703 Slaton Rd. — 745-5101 6-8

CPA REVIEW
for November Candidates
●One-Time Tuition Fee
●Typed Lecuture Notes
●Classes in Lubbock
●Most Recent Exams Used
●Free Continuing Assistance
●First Two Classes Are Free
●Explanation of CPA Exam Grading
●Comprehensive Coverage of Exam Topics
For more information please call
806-763-4183
THE JERRELL SIMS CPA REVIEW COURSE
6-7

ANOTHER SAVIN' O' THE GREEN VALUE
LESABRE COUPE
$6449
Color Coordinated Seat Belts, Carpet Savers and Handy Mats, Door Guards, Air Conditioned, Power Steering, Power Brakes, Cruise Control, Tilt Steering, Chrome Plated Road Wheels, Steel Belted Radial Whitewalls, 301-V8 Engine.
End-of-the-model year pricing, special Anniversary financing, and, in June, when you buy any AM-FM Stereo 8 Track Radio, you receive free, Quadraphonic Sound and a 40 Channel Modular CB!
scoggin-dickey BUICK AND OPEL
1917 TEXAS, 747-3281
6-12

Agency Eyes Soviet Harvest

WASHINGTON (AP) — Based upon current indications, this year's grain harvest in the Soviet Union could exceed 205 million metric tons, up at least 4.9 percent from 1977, the Agriculture Department said Monday.

If the crop turns out to be 205 million tons, it would be the third largest in Soviet history.

However, the department said its first estimate of 1978 Soviet grain production was tentative. It said prospects "point toward an out-turn somewhat better" than last year's harvest of 195.5 million tons.

Moreover, depending on the weather, final production could range between 185 million and 225 million tons, the department's outlook board said.

There was no mention of the 205-million-ton figure. However, the middle of the estimated range would be 205 million tons.

The grain production target set by Moscow this year is 220 million tons. Last year, when the goal was 213.3 million tons, the harvest turned out to be 8.3 percent smaller at 195.5 million tons.

A metric ton is 2,205 pounds.

"If on the other hand conditions for the balance of the growing season should become quite unfavorable, the out-turn might even be somewhat below the 1977 harvest," the report said.

As a further caution, the report said that "in light of the experience of 1975" the Soviet grain harvest could fall below 185 million tons "by a significant margin under extremely unfavorable circumstances."

A year ago the department forecast the Soviet grain crop at 215 million tons and last July increased it to a record of 225 million tons. The estimate was later trimmed to 220 million tons and then reduced further to 215 million tons last Sept. 29.

Agriculture Teachers Attend Workshop

Twenty vocational agricultural high school teachers from across Texas began a three-week agriculatural mechanics workshop Monday at Texas Tech.

The purpose of the workshop, according to agricultural education instructor Lewis Eggenberger, director, is to certify the teachers to conduct general agricultural mechanics pre-employment laboratory programs in high schools.

The first class will be electrical wiring, motors and controls. Each participant will build a complete electrical panel board.

The course will be taught by Wright Stubbs with the South Plains Electrical Cooperative in Lubbock, and Sid Long, a vocational agricultural teacher at Robert Lee High School in Robert Lee.

In the tractor maintenance section, the teachers will conduct maintenance and repair work on tractors brought in by area farmers. Course instructors will be Walter "Spec" Cox and Pat Hammit, vocational agricultural teachers at Abernathy and Plainview high schools, respectively.

Eggenberger and Lynn Dudensing, a Tech graduate student, will conduct the small gas engine repair section in which a complete engine overhaul will be performed.

Dr. Marvin J. Dvoracek, chairman of the department of agricultural engineering, will teach a class in soil and water management. Participants will use farm surveying instruments and discuss approved soil and water management practices.

Three small storage sheds will be built during the agricultural construction course, taught by Dr. Marvin Cepica in the department of agricultural education.

In the arc and oxy-acetylene welding class, the vocational agriculture teachers will study advanced welding skills. Royce Hart, adult education arc welding specialist at Texas A&M University; L.D. Crain, Lubbock Equipment Supply, and Jim Bartos, Aluminum Metal Products of Lubbock, will teach.

Raymond Holt, a Texas Education Agency consultant, will close the workshop with a discussion of course outlines and equipment required to teach the general agriculture mechanics pre-employment programs.

PLAINS AGRICULTURE

By DUANE HOWELL

THE THIRD CHAPTER HAS BEEN WRITTEN in the story of regulations determining eligibility for prevented planting payments under the 1977 farm act.

First, from the state Agricultural Stabilization and Conservation Service office in April came what the Plains Cotton Growers, Inc. called reasonable and fair guidelines.

These would have provided producer protection against unseasonable conditions — as Congress intended.

Then on May 25, in the waning days of the required planting period, came a directive from Washington that the PCG criticized as impractical and unfair.

It would have required "senseless planting" of other crops after the required cotton planting day, the PCG said, thus denying producers the protection envisioned by the law.

NOW THERE'S SOMETHING "IN BETWEEN."

Following Washington's action in late May, the PCG protested by telegram and telephone. Repeated conversations with high USDA officials, the PCG said, "brought contradictory responses and assertions of good intentions."

And, finally, new action has been taken. The state ASCS office at College Station was authorized last Wednesday — well past the May 31 required planting date — to issue a "clarification" of Washington's May 25 communication.

Although late, the new instructions may be of benefit to some producers, the PCG says.

As reported by the PCG after a telephone conversation with the state office, the new prevented-planting instructions to county ASCS offices are:

"PRODUCERS ARE EXPECTED TO PLANT other non-conserving crops (after having been unable to plant cotton prior to May 31) to the extent that:

"1. Moisture is available for the planting of such crops during the normal planting period for the crop.

"2. Non-conserving crops that can be planted are normal to the area.

"3. Equipment is avilable for the production of other non-conserving crops.

"4. Non-conserving crops normal for the area are tolerant to herbicides that were applied to the land in preparation for planting the intended crop this year.

"5. Other non-conserving crops normal to the area are normally grown on the type soil and under cultural practices normally carried out on the farm.

"For example, a producer would not be expected to plant soybeans under dryland conditions if soybeans grown in the area are irrigated. The term cultural practices does not include rotation in the sense of fall and spring seeded crops."

Producers who have been unable to plant, whether because of wetness or dryness, should consult their local ASCS offices for any changes the new instructions may bring about in their particular circumstance, the PCG says.

Foreign Farm Study Nets Little

WASHINGTON (AP) — A three-month, $80,000 federal study of absentee foreign purchases of U.S. farmland reached the same conclusion a string of such studies has drawn: No one knows all the facts.

Sen. Herman E. Talmadge, D-Ga., who asked for the report and released it Monday, requested six new probes, including a further one by the General Accounting Office and new ones by the Agriculture and Commerce departments.

"What we're trying to ascertain is the extent of the problem," said the chairman of the Senate Agriculture Committee.

He said he was alarmed by a GAO finding that 6.3 percent of the cropland in Johnson County, Ga., may be foreign-owned.

The GAO team, generally passing by public land records as "not helpful," found through interviews and other means that foreigners may own three-tenths of one percent of the farmland, or 44,700 acres, in the 25 counties they checked in five states.

One of those states, Oklahoma, prohibits non-resident ownership of farmland, and the GAO found no such owners.

By state, the highest percentage was 1.5 percent in Georgia. The other states checked were Kansas, Missouri and California, the No. 1 agricultural producing state.

Stanley Sargol, who headed the study team, told reporters that "most of the land is farmed, from what we could see."

Commission Sets Pre-Hearing Date

A-J Austin Bureau

AUSTIN — The Texas Public Utility Commission has set a Friday pre-hearing conference on the rate hike request filed by Texas Electric Service Co.

Prehearing sessions usually involve setting out procedures for review of the applicant's rate applicaion materials and financial records by opponents to the application as well as setting out deadline for submission of appropriate materials to the commission.

The rate increase could affect 48 counties served by TESCO.

Late Selling Drops Live Cattle Futures

By Reuters

CHICAGO — Live cattle futures finished off seven points to the limit of 150 Monday after late selling touched off stops on the Chicago Mercantile Exchange.

All 1979 contracts ended the limit lower on the break with only spot June posting the small decline. Sales were 26,964 contracts.

Despite strength in cash markets and carcass prices, weakness was attributed to liquidation by local traders on bearish trade expectations for today's USDA cattle-on-feed report.

Scattered outside selling on the rise in average live weights also was noted, traders said.

Wholesale beef was unchanged to up 1 1/2 cents at 91 cents per pound for all weights. Cash cattle were steady to up 50 cents with the top at $61 at Omaha.

Slaughter was estimated at 123,000 head. Today, the six markets expect 15,700 head to arrive.

Feeder cattle futures declined the 150-point limit in September and March and were off 85 to 132 in other contracts. Aggressive local offerings were noted late in the session, following the limit losses in live cattle futures.

Pressure also was derived on liquidation and fresh selling ahead of today's USDA report. Anticipations for heavy feeder receipts today also weighted on the market, traders said.

Cash feeders were steady to off $2 on a top of $75 per hundredweight at Greeley, Colo. About 2,300 head are expected to arrive at markets today.

Live hog futures closed up 47 points to off 45, spot June leading the advance. Volume totaled 5,957 exchanges.

The market was firm from the opening bell with early strength attributed to light receipts and sharply higher cash markets.

Local liquidation exerted pressure late in the day but outside buying interests held most contracts at advances for the close.

Wholesale hams were unchanged to up two cents per pound, f.o.b. river points. Cash hogs were up 50 cents to $1.50 with the top at $52.50 per hundredwei ght at Peoria.

The major terminals expect receipts of about 27,000 head today. Monday's kill was placed at 231,000 head.

Wholesale bacon was unchanged to up two cents at 55 to 59 cents a pound, f.o.b. river, lowest since January.

ATTENTION FARMERS:

We are now buying cotton loan equities over the phone.

ISLAND FIBERS COTTON MERCHANT

Open Nights Until 11:00 Phone 806-763-4301 5-18

AGRICULTURAL MARKETS

Mercantile Exchange

CHICAGO (AP) — Futures trading Monday on the Chicago Mercantile Exchange:

	Open	High	Low	Close	Chg
LIVE BEEF CATTLE					
40,000 lbs.; cents per lb.					
Jun	58.85	58.87	58.25	58.25	— .17
Aug	55.55	55.70	53.85	53.95	—1.02
Oct	53.90	53.90	51.70	51.75	—1.40
Dec	54.50	54.80	53.70	52.80	—1.35
Jan	55.37	55.37	53.55	53.55	—1.50
Feb	55.70	55.80	53.77	53.77	—1.50
Apr	56.65	56.65	54.65	54.65	—1.50
Jun	57.52	57.52	55.85	55.85	—1.50
Aug	57.05	57.05	55.40	55.40	—1.50
Est. sales: 23,202; [illegible] Fri. 21,634. Open interest Fri. 91,470, 572 from Thur.					
FEEDER CATTLE					
42,000 lbs.; cents per lb.					
Aug	61.25	61.35	59.10	59.15	—1.32
Sep	61.40	61.60	59.60	59.60	—1.50
Oct	61.25	61.50	59.20	59.32	—1.28
Nov	61.35	61.70	59.70	59.70	—1.40
Jan	64.00	64.10	62.40	62.40	— .85
Mar	65.15	65.20	62.30	62.30	—1.50
Apr	64.70	64.70	62.50	62.60	—1.30
May	64.50	64.75	63.00	63.00	—1.37
Est. sales: 2,049 sales Fri. 2,661. Open interest Fri. 18,354, up 87 from Thur.					
LIVE HOGS					
30,000 lbs.; cents per lb.					
Jun	53.00	53.25	52.57	52.90	+ .38
Jul	52.80	53.20	52.35	52.57	+ .07
Aug	49.85	50.20	49.35	49.55	+ .08
Oct	45.45	45.90	45.10	45.17	+ .07
Dec	46.25	46.95	45.90	46.22	+ .27
Feb	44.50	44.90	44.10	44.35	+ .05
Apr	42.32	42.50	42.00	42.25	+ .20
Jun	46.00	46.10	44.80	44.85	— .30
Jul	45.65	46.30	44.80	44.80	— .45
Est. sales: 4,271; sales Fri. 5,968. Open interest Fri. 40,588, up 286 from Thur.					
RUSSET-BURBANK POTATOES					
80,000 lbs.; cents per lb.					
Nov				6.50	
May				8.00	
Est. sales: 0; sales Fri. 2. Open interest Fri. 0, off 2 from Thur.					
SHELL EGGS					
22,500 doz.; cents per doz.					
Jun	41.80	43.20	41.80	42.80	+ .60
Jul	46.55	47.70	46.40	47.45	+ .90
Sep	58.10	58.85	57.85	58.70	+ .60
Nov				59.50	
Dec	60.50	61.00	60.25	60.15	— .20
Est. sales: 1,329; sales Fri. 267. Open interest Fri. 2,141, up 44 from Thur.					
PORK BELLIES					
36,000 lbs.; cents per lb.					
Jul	59.35	59.82	58.30	58.67	— .05
Aug	67.75	68.20	56.55	57.10	— .07
Feb	59.60	60.20	58.65	58.80	— .30
Mar	59.20	59.50	58.00	58.25	— .05
May	59.45	59.45	58.00	58.70	
Jul				59.07	— .33
Aug	57.20	57.25	56.90	57.00	— .02
Est. sales: 4,892; sales Fri. 6,984. Open interest Fri. 10,879, off 91 from Thur.					

Grain Futures

CHICAGO (AP) — Wheat prices declined on the Chicago Board of Trade Monday as improved weather for harvesting winter wheat prompted speculators to sell those futures.

Soybeans finished mixed, with 1978 crop months posting losses, and corn futures edged upward.

Commercial buying and settlement of a 10-month strike against Continental Grain Co. elevators in Chicago contributed to slight gains in the corn pit.

The Agriculture Department upped its estimate of the nation's winter wheat production by more than two million bushels. The projected yield of 1.3 billion bushels, however, was essentially within market expectations, analysts said.

Unconfirmed reports that China had bought U.S. soybean oil failed to offset continuing liquidation in soybean oil contracts.

At the close, soybeans were 3¼ cents higher to 7 cents lower, with July contracts quoted at $6.93¼; wheat was 4 to 7 cents lower, July $3.10½; corn was ¾ to 2¼ cents higher, July $2.57¾ and oats were ¾ to 1¾ cent higher, July $1.36.

Board Of Trade

CHICAGO (AP) — Futures trading Monday on the Chicago Board of Trade

	Open	High	Low	Close	Chg
WHEAT					
5,000 bu.; dollars per bu.					
Jul	3.16	3.17	3.10	3.10½	— .07
Sep	3.16½	3.19	3.13	3.13	— .05¾
Dec	3.21	3.24	3.17½	3.17¾	— .05¾
Mar	3.21	3.24½	3.18¼	3.19¼	— .04¼
May	3.20½	3.22½	3.16½	3.18	— .04
Jul	3.18	3.18	3.11	3.15	— .04½
Sales Fri.: 14,062. Total open interest Fri. 36,628, off 464 from Thur.					
CORN					
5,000 bu.; dollars per bu.					
Jul	2.56	2.58½	2.55¾	2.57¾	+ .01¾
Sep	2.57¾	2.60	2.57½	2.59¾	+ .02
Dec	2.60¼	2.63¼	2.60¼	2.62¾	+ .02¼
Mar	2.67	2.69¼	2.67	2.69	+ .01¼
May	2.70½	2.72	2.70	2.71½	+ .01
Jul	2.70¼	2.72	2.70¼	2.71¼	+ .00¼
Sales Fri.: 23,984. Total open interest Fri. 136,990, off 2,218 from Thur.					
OATS					
5,000 bu.; dollars per bu.					
Jul	1.33¼	1.36¼	1.33½	1.36	+ .01¼
Sep	1.41	1.42¾	1.40¾	1.42¾	+ .01½
Dec	1.47¼	1.49½	1.47	1.49	+ .01½
Mar	1.52	1.54¼	1.52	1.54	+ .01¼
May				1.53¼	+ .00¼
Sales Fri.: 959. Total open interest Fri. 4,590, off 94 from Thur.					
SOYBEANS					
5,000 bu.; dollars per bu.					
Jul	6.91	6.98	6.89	6.93¼	+ .03¼
Aug	6.82½	6.89½	6.80	6.83½	+ .02¼
Sep	6.65	6.68	6.59	6.59¾	— .02¼
Nov	6.35	6.40	6.29½	6.30½	— .06½
Jan	6.42	6.43½	6.35	6.35¼	— .05¼
Mar	6.46	6.50	6.41	6.41	— .06½
May	6.50	6.52	6.44	6.44½	— .07
Jul	6.50	6.50	6.45½	6.45½	— .05½
Sales Fri.: 38,155. Total open interest Fri. 103,174, off 1,377 from Thur.					
SOYBEAN OIL					
60,000 lbs.; cents per lb.					
Jul	25.90	26.19	25.47	25.73	— .24
Aug	25.20	25.65	25.00	25.27	— .18
Sep	24.75	25.20	24.65	24.67	— .31
Oct	24.15	24.35	23.80	23.83	— .49
Dec	23.35	23.60	22.85	22.90	— .55
Jan	23.00	23.30	22.70	22.72	— .43
Mar	22.85	23.00	22.50	22.50	— .50
May	22.65	22.80	22.25	22.25	— .55
Jul	22.50	22.55	22.05	22.07	— .53
Sales Fri. 13,976. Total open interest Fri. 51,229, up 169 from Thur.					
SOYBEAN MEAL					
100 tons; dollars per ton					
Jul	173.50	176.90	173.50	176.10	+ 2.20
Aug	176.00	178.00	175.50	177.60	+ 2.00
Sep	176.50	178.00	176.00	177.50	+ 1.70
Oct	175.00	175.50	173.10	174.50	+ .30
Dec	171.50	172.70	170.00	171.60	+ .30
Jan	171.20	172.50	170.50	171.70	+ .20
Mar	173.50	175.00	173.20	174.50	+ 1.00
May	176.00	176.00	174.20	175.00	
Jul	177.00	177.00	176.50	176.50	+ .50
Sales Fri. 9,757. Total open interest Fri. 50,332, up 1,224 from Thur.					
ICED BROILERS					
30,000 lbs.; cents per lb.					
Jun	51.00	51.00	50.55	50.70	+ .60
Jul	49.45	49.70	49.45	49.50	+ .05
Aug	47.75	47.75	47.00	47.50	+ .05
Sep	44.65	44.70	43.90	44.45	
Oct	44.15	44.15	43.25	43.80	— .20
Nov	42.60	42.60	42.25	42.25	— .25
Dec	42.80	42.80	42.75	42.75	— .05
Jan				43.80	
Sales Fri. 440. Total open interest Fri. 3,573, off 141 from Thur.					

Cotton Futures

NEW YORK (AP) — Cotton No. 2 futures Monday on the New York Cotton Exchange.

	Open	High	Low	Close	Chg.
COTTON, No. 2.					
50,000 lbs.; cents per lb.					
Jul	58.80	59.95	58.68	59.77	+0.82
Oct	61.35	62.20	61.20	62.19	+0.69
Dec	62.86	63.80	62.65	63.77	+0.73
Mar	63.90	64.90	63.70	64.90	+0.79
Est. sales: 3,650; sales Fri. 2,655. Total open interest Fri. 34,532, off 19 from Thur.					

HIGH PLAINS COTTON
U. S. Department of Agriculture

Trading on the Lubbock spot cotton market was slow on Monday. Supplies of cotton for sale were light and demand was light.

Growers continued to sell mixed lots at 825 to 1,000 points over the loan.

The Lubbock Cotton Exchange's spot quotations advanced 50 points. The base price of grade 41, staple 34, mikes 3.5-4.9, stood at 54.85 cents per pound, 25 points higher than a week earlier.

LUBBOCK SPOT COTTON

Quotations are the approximate prices reported to the Agricultural Marketing Service for qualities equal to the U.S. Official Grade and Staple Standards. Prices are for micronaire (mike) readings of 3.5 through 4.9, in mixed lots, uncompressed, free of all charges in the warehouse in the market.

Price trend: Higher on Monday

Staple	M (31)	SLM (41)	MLS (32)	SL MLS (42)	MS (33)	LMS (43)
29-32	49.20	48.40	48.55	48.05	47.50	46.15
15-16	49.70	48.80	48.80	48.20	47.65	46.30
31-32	50.05	49.15	49.25	48.55	47.90	46.55
1	51.25	50.20	50.35	49.45	48.15	46.55
1 1-32	54.55	53.35	53.35	50.75	49.10	47.10
1 1-16	56.10	54.85	54.75	51.30	49.15	47.10

Purchases 819 bales at Lubbock; previous day 3,539; week ago 650; year ago 146.

MIKE DIFFERENCES
(Pts. i.e. 1-100c a lb.)

Readings	Lubbock	Dallas	Houston	Memphis	10 Mkt. Avgs
2.6 & below	-400	-450	-600	-850	-815
2.7 thru 2.9	-200	-250	-390	-600	-564
3.0 thru 3.2	-100	-125	-200	-350	-345
3.3 thru 3.4	-65	-100	-65	-96	-121
3.5 thru 4.9	0	0	0	0	0
5.0 thru 5.2	-25	-50	-45	-100	-57
5.3 & above	-50	-125	-110	-175	-127

U.S. SPOT COTTON
BASE

slm 1 1 16	PURCHASES		
MONTGOMERY:	57.27		289
MEMPHIS:	57.77		2,578
DALLAS:	54.25		824
HOUSTON:	55.00		0
LUBBOCK:	54.85		819
GREENVILLE:	58.27		0
AUGUSTA:	58.27		780
GREENWOOD:	57.52	0	PHOENIX:
58.77		1,196	FRESNO:
63.52		35	
		Total	6,531
Previous Day		54.80	14,070
Week Ago		54.72	10,546
Year Ago		61.021,914	

Cash Grain

KANSAS CITY (AP) — Wheat 247 cars: ½ to 6½ lower; No. 2 hard 3.06¾-3.17½; No. 3 3.04½-3.12¼; No. 2 red wheat 2.91½-2.98½n; No. 3 2.97½-3.03½n.

Corn 113 cars: Unch to 1 lower; No. 2 white 2.70-3.50n; No. 3 2.50-3.45n; No. 2 yellow 2.61-2.62; No. 3 2.60.

Oats 1 cars: 2½-3¼ lower; No. 2 white 1.28½-1.45¼n; No. 3 1.21½-1.44¼n.

No. 2 Milo 3.67-4.07n.

No. 1 Soybeans 6.89-6.98n.

Sacked bran 78.00-78.50.

Sacked shorts 80.00-80.50.

HIGH PLAINS GRAIN
Texas Department of Agriculture

Grain prices were mixed on Monday. Soybeans were steady to slightly stronger, wheat were 5-6 cents weaker, corn was steady to slightly firmer, and milo was steady.

Prices to the farmer, f.o.b. elevator:

North of Canadian River — milo $3.80; wheat $2.65-70, mostly $2.65-68; corn $2.41-45.

Plainview-Canyon-Farwell Triangle — milo $3.85-$4.00, mostly $3.90; wheat $2.65-75, mostly $2.72; soybeans $5.80-99, mostly $5.90; corn $2.41-53, mostly $2.41-47.

South of Plainview-Muleshoe Line — milo $3.85-95; wheat $2.65-75, mostly $2.65; soybeans $5.90-$6.08, mostly $6.00; corn $2.35-41.

Elevators reported offer and bid prices for No. 2 grain sorghum were steady at $4.25-30 per hundredweight.

SUNFLOWER OIL

ROTTERDAM (Reuters) — Sunflower oil, any origin, metric ton, ex tank, Rotterdam — June $685 seller, unchanged; July $680 seller, up $2.50; August $680 seller, up $5; September $677.50 seller, up $2.50 with $675 paid; October $672.50 seller, up $2.50 with $670 paid; December through February $590 seller, unchanged with $595 paid.

MINNEAPOLIS (AP) — Wheat receipts Monday 281, year ago 200; spring wheat cash trading basis unchanged; prices down 5½.

No. 1 dark northern 11-17 protein 3.14¼-3.29¼.

Test weight premiums: one cent each pound 58 to 60 lbs; one cent discount each ½ lb under 58 lbs.

Protein prices; 11 per cent, 3.14¼, down 5½; 12, 3.13¼, down 5½; 13, 3.15¼, down 5½; 14, 3.17¼, down 5½; 15, 3.20¼, down 5½; 16, 3.25¼, down 5½; 17, 3.29¼, down 5½.

No. 1 hard Montana winter 3.18¼, down 5½.

Minn-S.D. No. 1 hard winter 3.15¼, down 5½.

No. 1 hard amber durum, 3.66-3.85, unchanged to down 6; discounts, amber 20-25; durum 45-50.

Corn No. 2 yellow 2.37¾, up 1¾.

Oats No. 2 extra heavy white 1.33-1.35, unchanged to down 2.

Barley, cars 148, year ago 72; Malting 65 Pl, Larker 2.55, unchanged; Beacon 2.40-2.50, unchanged; Blue 2.40-2.45, unchanged; feed Minneapolis 1.80-1.90, unchanged; Duluth 1.80-1.90, unchanged.

Rye No. 1 and 2 2.90-3.00, unchanged.

Flax No. 1 6.85, unchanged.

Soybeans No. 1 yellow 6.76, up 8.

Sunflowers Minneapolis no quote; new crop 0.40, unchanged; Duluth 11.50, up 5; new crop 10.55, up 5.

MINNEAPOLIS (AP) — Monday:
OpenHighLowCloseChngWheatJul
3.10¼a3.113.04¼a3.05¼a-5½aSep
3.14¼a3.14½a3.08½a3.09¼a-4½aDec 3.193.193¼a3.143.14-6Mar 3.21¼a3.21¼a3.163.16-6May 3.203.203.193.19-6¼a

Livestock

OMAHA, Neb. (AP) — Livestock quotations Monday:

Hogs: 3,700; barrows and gilts 1.00-1.25 higher, instances 1.50 higher; bulk supply U.S. 1-2 200-240 lb 50.50-51.00; 1-3 200-240 lb 50.00-50.50; sows 50 to 1.00 higher; 325-650 lb 44.00-45.25.

Cattle and calves: 5,000; steers steady to 25 higher; heifers firm, instances 25 higher; cows firm, instances 25-50 higher; two loads choice and prime 1225-1400 lb steers 61.00; load choice with end prime 1200 lb 60.50; choice 975-1300 lb 58.75-60.25; load choice and prime 1050 lb heifers 58.50; part load same grade 1000 lb 58.00; choice 875-1050 lb 56.00-57.50; utility and commercial cows 36.50-38.50, a few 39.00-39.50; cutter 35.00-36.50; canner and low cutter 31.50-35.00.

Sheep: 300; spring lambs 2.00-3.00 lower; slaughter ewes steady; choice and prime 95-110 lb spring lambs 60.50-62.00; cull through good shorn ewes 17.00-19.50.

Estimated receipts Tuesday:
Cattle and calves 5,000; hogs 4,000; sheep 300.

SAN ANTONIO, Texas (AP) — Cattle: 2100. Slaughter cows opening .50-1.00 lower. Not enough slaughter bulls sold to fully test trade. Feeder steers and bulls not fully established limited early sales mostly good 400 lbs. and lighter 1.00-2.00 lower. Feeder heifers firm to 1.00 higher. Supply about 15 percent slaughter cows, with early bulk mostly good 275-500 lbs feeder heifers.

Slaughter cows: utility 2-3, 33.50-37.00, cutter 29.75-34.75.

Slaughter bulls: 1 1535 lbs and 1615 lbs, 45.25 and 46.75.

Feeder steers and bulls: few good and choice 300-375 lbs. 70.00-73.50; Lot 240 lbs. 84.50; mostly good 250-300 lbs., 68.50-72.75; 300-450 lbs. 65.25-70.25; mostly low good 530-675 lbs., 53.25-57.25; Standard and low good 250-400 lbs. 59.00-65.25; Few 450-525 lbs., 55.75-58.25.

Feeder heifers: good and choice 300-400 lb. 59.50-63.75; Few 220-250 lbs., 67.00-71.00; mostly good 250-300 lbs., 58.50-62.00; 300-400 lbs., 55.25-58.25; Lot thin 310 lbs., 63.50; 400-500 lbs. 54.00-58.00; Few with end of choice 58.25-59.25; Good 500-600 lbs., 52.75-57.25; Standard and low good 300-625 lbs. 45.25-52.25; few 250-300 lbs., 53.75-57.00.

Hogs: 700; barrows and gilts .50-1.00 higher than last Monday. Sows fully steady.

Barrows and gilts: 1-2 200-240 lbs., 50.00-51.00; small lot mostly 1 near 220 lbs., 51.50; 1-3, 200-250 lbs., 49.00-50.00.

Sows: 1-3 300-350 lbs. 44.00-45.00; 400-600 lbs., 41.50-42.00.

Produce

CHICAGO (AP) — (USDA) — Major potato markets FOB shipping points U.S. 1A Friday in 100 lb sacks: California long whites 8.00-8.50; California centennial russets 6.00; 50 lb cartons: Arizona centennials 15.00.

CHICAGO (AP) — Wheat No. 2 hard red winter 3.10n; No. 2 soft red winter 3.18½n. Corn No. 2 yellow 2.52¼n (hopper) 2.47¼n (box). Oats No. 2 heavy 1.44n. Soybeans No. 1 yellow 6.78n.

No. 2 yellow corn Friday was quoted at 2.52n (hopper) 2.47n (box).

CHICAGO (AP) — (USDA) — Butter: issued only on Tuesday. Thursday and Friday Eggs steady Monday; carton sales delivered to volume buyers unchanged: A extra large 50-53; A large 46-48; A medium 38-40.

1-792-4418

"SUNFLOWER HOTLINE"

For Complete SUNFLOWER Information With One Call.

SUNNY SAYS: "CALL COLLECT!"

PRODUCTION CONTRACTS:
10 cents per Lb. guaranteed base price with exclusive "Joint-Venture" SUNFLOWER Contract which shares with the producer any increases at harvest time in the SUN-OIL Price at Rotterdam.

PLANTING SEED:
Finest quality hybrids featuring the newest development in Filcoat Pelleted Seeds. Plant the remarkable "BIG JOHN" Captan treated pellets for the best results.

PLANT NOW-PAY LATER:
All quality hybrids are offered to the Producer with the priviledge of paying for the seeds when the crop is harvested with no interest or carrying charges to the producer — High quality seed for planting with low prices.

SPRAY NOW-PAY LATER:
We have a complete program for Spraying for insects that allows the Producer to spray if needed and not have to pay until harvest with no interest or carrying charges. You choose the local spray applicator to spray for you.

FOR THE COMPLETE NUMBER ONE SUNFLOWER PROGRAM CALL

JOHN F. HERZER & ASSOCIATES
"The Sunflower People of West Texas"
P.O. BOX 16267 806-792-4418

5-21

Briscoe Optimistic About Economic Future Of Texas

By ROBERT M. COCKRUM
Avalanche-Journal Staff

Gov. Dolph Briscoe Monday told visiting firemen in Lubbock that Texas has a bright economic future, due as much to the spirit of its people as it is to the policies of his administration.

Briscoe addressed the morning session of the 102nd convention of the State Firemen's and Fire Marshals' Association. The meeting, attended by more than 400 delegates, concludes Wednesday.

The governor, winding down six years as the state's chief executive, said that while others have experienced record unemployment rates and other woes, "Texas has the strongest economy of any state in the union."

Briscoe, still taking potshots at his victorious opponent in the May Democratic primary race, said, "We have not made the mistake of over-taxing and overspending."

In the closing days of the campaign, Briscoe had claimed that unsound fiscal policies by nominee Attorney General John Hill would result in a state income tax. Hill is slated to address the assembly this afternoon at the Memorial Civic Center.

The governor, whose late arrival kept the delegates waiting longer to hear him than it actually took to hear his remarks, said there were plenty of facts and figures to support his optimism about the future.

"I can cite statistical evidence such as some 1,200 new industries in the past five years and 400,000 new jobs," he said during his 15-minute speech.

Briscoe said the economy had momentum, "but much more important than statistics is the spirit of the people. It's different from those of other states."

The governor called that spirit a "determination to give of one's self in order to build a better community, a better state."

"I do not find a feeling that we have reached the pinnacle of our success," he said.

Briscoe said firefighting is a "profession of heroes" and he thanked his audience for carrying out what he said was the first function of government. He quoted the late John Nance Garner, vice president under Franklin D. Roosevelt and, like Briscoe, a resident of Uvalde, as saying government's first job is to protect life and property.

"Unless that first function is carried out," said Briscoe, "chaos will exist. Thanks for a job exceptionally well done."

Several workshops, including discussions about emergency medical services and arson investigation, are scheduled at the convention. Driving contests and pumper races also are planned for the Civic Center parking area.

Officers will be elected Wednesday. Bill Barrett, former fire chief and now mayor of Spur, will move from his position as first vice president to president of the association.

President Knew Of Statement

WASHINGTON (AP) — President Carter's chief spokesman confirmed Monday that before the president denounced Fidel Castro for failing to stop the Katangan invasion of Zaire, Carter was aware of the Cuban leader's assertion that he tried to head off the attack.

But White House press secretary Jody Powell, refusing to state directly whether the administration thought Castro was lying, said the statement did not change the administration's belief that Castro made no effort to halt the rebel invasion that began May 13.

Four days after the invasion began, according to Senate sources who asked not to be identified, Castro told the top-ranking U.S. diplomat in Havana that he had prior knowledge of the invasion plans and tried unsuccessfully to stop the attack.

The diplomat, Lyle F. Lane, reportedly relayed the Castro comments in a secret cable to the State Department.

Carter, at a news conference in Chicago on May 25, said: "We believe that Cuba had known of the Katangan plans to invade and obviously did nothing to restrain them from crossing the border."

Powell, speaking to reporters at the daily White House news briefing, said the administration was aware of Castro's statement when Carter spoke, "and our views have not changed."

Asked specifically whether Carter was aware of the Castro statment, Powell replied: "We were aware."

He said the president's statement "was made with all the factors appropriately considered."

Asked why Carter had not revealed the Castro statement at the same time he criticized the Cuban leader, the press secretary said: "The administration made that information available to the appropriate people in Congress. If the government of Cuba wishes to make that statement publicly, they have every opportunity to do so."

The Senate sources said the Lane message was read to a closed meeting of the Senate Foreign Relations Committee on Friday by Sen. George S. McGovern, D-S.D., and was confirmed by Stansfield Turner, director of the Central Intelligence Agency, who was brieting the panel on the Cuban role in the Zaire fighting.

Senator Pays Off Debt

WASHINGTON (AP) — Sen. James Sasser, D-Tenn., has agreed to pay the government $865, which the Federal Election Commission says he should have paid for airplane rental during his 1976 campaign, according to papers placed on the public record Monday.

However, the agreement assesses no fines against either Sasser or the companies whose planes he used. And another action disclosed Monday cleared Sasser of wrongdoing in connection with $125,000 in loans he floated for his campaign.

Sasser defeated incumbent Republican Sen. William Brock in the election. Brock is now national chairman of th Republican Party.

The airplane complaint charged that their use amounted to a gift from the corporations that owned the craft because the Sasser campaign paid less than the market value for their use.

Complicating the matter was the fact that at the time of the rentals, the FEC itself had not adopted a final rule on what constitutes fair market value for such services.

FEELING THE TURTLE — Londa Hauser, 10, of Thompson, Ohio, learns what a turtle shell feels like during a wild animal safari with 19 othe youngsters, all blind, from the Cleveland area. The Cleveland Society for the Blind and the Cambridge, Ohio, Lions Club arranged the trip over a 600-acre preserve where the youngsters fed deer and listened for the sounds of other wildlife.(AP Laserphoto)

Patent Statistics Published

WASHINGTON (AP) — California received the most patents of any state, but Delaware residents were most inventive, according to annual statistics issued Monday by the U.S. Patent Office.

Patent Commissioner Donald W. Banner said California residents won 6,314 patents during 1977. But tiny Delaware, with 395 patents, led the per capita race, with one patent for every 1,473 residents.

By comparison, California had one patent for every 3,468 residents.

New York had the second highest number of patents, 4,488, followed by New Jersey, 3,540; Illinois, 3,535; and Pennsylvania, 3,078.

Overall, the patent office issued 69,371 patents, including 44,586 to Americans.

Foreign countries whose citizens received U.S. patents were led by Japan, 6,448, followed by West Germany, 5,654; United Kingdom, 2,749; France, 2,179; and Switzerland, 1,397.

The states, and the number of patents received by their residents, included:

Alabama, 215; Alaska, 26; American Samoa, 4; Arizona, 446; Arkansas, 112; California, 6,314; Canal Zone, 1; Colorado, 590; Connecticut, 1,421;

Delaware, 395; District of Columbia, 61; Florida, 1,073; Georgia, 307; Guam, 1; Hawaii, 38; Idaho, 77; Illinois, 3,535; Indiana, 979; Iowa, 421;

Kansas, 284; Kentucky, 265; Louisiana, 330; Maine, 47; Maryland, 824; Massachusetts, 1,778; Michigan, 2,373; Minnesota, 918; Mississippi, 75; Missouri, 611;

Montana, 44; Nebraska, 124; Nevada, 99; New Hampshire, 153; New Jersey, 3,540; New Mexico, 104; New York, 4,488; North Carolina, 509; North Dakota, 46;

Ohio, 2,709; Oklahoma, 534; Oregon, 324; Pennsylvania, 3,078; Puerto Rico, 24; Rhode Island, 174; South Carolina, 228; South Dakota, 36; Tennessee, 371;

Texas, 1,954; Utah, 210; Vermont, 68; Virginia, 621; Virgin Islands, 4; Washington, 534; West Virginia, 146; Wisconsin, 859; Wyoming, 34; armed services, no state listed, 3.

Your Daily HOROSCOPE

from the CARROLL RIGHTER INSTITUTE

GENERAL TENDENCIES: There is a considerable amount of confusion and negative thinking in the minds of most persons who are apt to be quite disagreeable about unimportant conditons. These could be better handled by assuming a more pleasant and constructive attitude toward them.

ARIES (March 21 to April 19) Your work may seem boring, but if you change your attitude, you can get it done and even enjoy it. Don't be so fearful where health is concerned, since there is very little wrong with you.

TAURUS (April 20 to May 20) Not a good time for socializing now since you could be quite disappointed. Make an effort to go along with kin where some philanthropic work is concerned. Avoid large expenditures of money.

GEMINI (May 21 to June 21) Try to comply with the wishes of loved ones and have more harmony. Not the right time to delve into a new project that interests you.

MOON CHILDREN (June 22 to July 21) Exercise care in driving if you are to get anything done successfully, safely. Others may be sarcastic, but take little heed. They are under pressure and don't know any better.

LEO (July 22 to Aug. 21) Wait a day before looking into detailed work that could confuse you now. Your credit affairs could be troublesome, also. Think more logically and all works out fine.

VIRGO (Aug. 22 to Sept. 22) Try to help friends more and gain their favor. Use tact if you go out socially since arguments start easily now. Keep a watchful eye on reputation.

LIBRA (Sept. 23 to Oct. 22) Tackle work ahead of you instead of fretting. Wait for a better day to handle those problems with mate, loved one. Be careful of your diet.

SCORPIO (Oct. 23 to Nov. 21) Steer clear of friends who pick on every little thing and annoy you no end. Not a good time for socializing. Stick to business affairs.

SAGITTARIUS (Nov. 22 to Dec. 21) Follow every rule and regulation that applies to you and keep out of trouble. Strive for greater success in your career.

CAPRICORN (Dec. 22 to Jan. 20) You are thinking of expansion, but study the situation well before you take any action. Get your ideas well rounded out.

AQUARIUS (Jan. 21 to Feb. 19) Don't feel annoyed with those who are trying their best. Handle business affairs well and make your position in life better.

PISCES (Feb. 20 to March 20) If others are acting strangely, don't let it bother you but go about your business wisely. Remember that others may be under pressure.

IF YOUR CHILD IS BORN TODAY...he or she will like everything to be neat and clean around him or her. Slant the education along work in laboratories, research, food preparation, dietetics and the like. There could be a fine musician here, also.

"The Stars impel, they do not compel." What you make of your life is largely up to YOU!

(C) 1978 McNaught Syndicate, Inc.)

WORDY GURDY

BY TRICKY RICKY

Every answer is a rhyming pair of words (like FAT CAT and DOUBLE TROUBLE), and they will fit in the letter squares. The number after the definition tells you how many syllables in each word. To win $10, send your original rhymes with your definitions to this newspaper. All entries become the property of UFS, Inc.

Thanks and $10 to Craig Hunter of New Haven, IN for #7. Send *your* entry to this newspaper.

1. Garment for running (1)
2. No hogwash (1)
3. African jungle drum (2)
4. Whipped dwarf (2)
5. Moves geometric intersections noisily
6. More corpulent skeptic (2)
7. Hates phony appearances (3)

© 1978 United Feature Syndicate.

ANSWERS:
1. JOG TOG 2. SIL SWIL 3. CONGO BONGO 4. BRATS CRETIN
5. JANGLES ANGLES 6. STOLTER DOLTER 7. DESPISES DISGUISES

6-13

SCRAM-LETS®

That Intriguing Word Game with a Chuckle

Edited by CLAY R. POLLAN

1. Rearrange letters of the four scrambled words below to form four simple words.

HIELAN (1 2)

HOGBU (3 4)

RONMU (5)

NAPDOR (6)

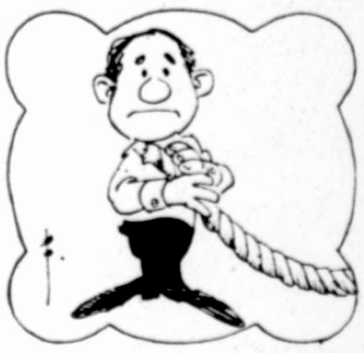

When you get to the end of your rope, tie a knot in it and ---- --.

2. PRINT NUMBERED LETTERS IN THESE SQUARES (1 2 3 4 5 6)

3. UNSCRAMBLE LETTERS TO GET ANSWER

4. Complete the chuckle quoted by filling in the missing words you develop from step No. 3 above.

SCRAM-LETS ANSWERS 6-13

Inhale -- Bough -- Mourn -- Pardon -- HANG ON

When you get to the end of your rope, tie a knot in it and HANG ON.

THE LUBBOCK CHARTER OF THE FGMFI (FULL GOSPEL BUSINESS MENS FELLOWSHIP INTERNATIONAL)

INVITES YOU TO HEAR

LAWRENCE D. HARVEY

AND

DINE

FRIDAY JUNE 16

7 P.M.

SOUTH PARK INN

RESERVATION DEADLINE
JUNE 14
CALL 799-8716 OR 747-9264
DINNER $6.00 PER PERSON
NO COST TO ATTEND ONLY—SPEAKER 8 PM

LAWRENCE D. HARVEY
AN INTERNATIONAL DIRECTOR OF FGBMFI

MR. HARVEY JOINED THE TEXAS DEPT. OF CORRECTIONS IN 1965 AND HAS SERVED AS WARDEN. HE IS NOW DIRECTOR OF TRAINING (PERSONNEL). MR HARVEY HAS SOMETHING FOR YOU TO HERE. COME OUT AND JOIN US.

6-12

UNIVERSITY OF TEXAS LANDS
OIL AND GAS LEASES
will be offered by
THE BOARD FOR LEASE OF UNIVERSITY LANDS
at
PUBLIC AUCTION

10:00 A.M., Wednesday, September 13, 1978
at the
Hilton Hotel, Midland, Texas

Lease will be for a primary term of 15 years with
royalty 1/5 of gross production of all oil
royalty 1/5 of gross production of all gas
BOB ARMSTRONG, Chairman and
Commissioner of the General Land Office
DAN C. WILLIAMS, Vice Chairman
STERLING H. FLY, JR., M.D., Member

List of tracts and additional information can be obtained from:

Board for Lease of University Lands
P.O. Box 7968
Austin, Texas 78712

University Lands-Geology
P.O. Drawer 553
Midland, Texas 79702

6-13

Vac Pak

Vac Pak Means Convenience ...Cost Free!

Your Avalanche-Journal carrier wants you to enjoy your vacation trip and he is glad to offer his help.

Upon request, he will save the newspapers that will be published while you're away.

After you return, he will welcome you home with a package containing these newspapers.

In this way, you can catch up on your favorite A-J features at your leisure after your trip.

This convenience is FREE- You pay only your regular subscription cost.

Call our Circulation Department to arrange for your Vac Pac service...

762-8844 in Lubbock.

Elsewhere call your local A-J Carrier

LUBBOCK AVALANCHE-JOURNAL

KEVIN JAMISON

DO YOU APPRECIATE ENERGY AND ENTHUSIASM?

Kevin Jamison is a native of Dallas, Moving to Lubbock in 1972 to attend Texas Tech University. He majored in management and is a member of Phi Gamma Delta fraternity.

He attended Massey Real Estate College in Dallas.

He is a member of the Lubbock Board of Realtors, the Texas Association of Realtors, and the National Association of Realtors.

Kevin is Property Manager for Jeff Wheeler, Realtors, handling all rental and lease properties for both local and out-of-town owners.

Kevin is dedicated to the real estate profession and understands the needs of buyers looking for their first home.

jeff wheeler realtors

3302 34th "over 24 Years in Lubbock Real Estate" 795-5221

6-10