California Drama Tops Eight State Primaries

By United Press International

VOTERS in eight states nominate candidates for Congress and governor Tuesday, but the focus is on California's "Proposition 13," which supporters say is the first strike in a nationwide taxpayer's revolt.

Polls predict that California voters will approve the proposition, which cuts property taxes by 60 percent — so reducing public revenues that opponents claim local governments will be in serious financial trouble.

The property tax issue has sparked so much interest that California officials are predicting a record turnout. In populous Los Angeles, where property assessments have skyrocketed by 100 percent or more, a turnout of 68 to 73 percent of the county's 2.9 million voters was predicted.

The measure would roll property taxes back to a flat one percent of the 1975 property values — cutting tax revenues statewide from the present $10 billion to $3 billion.

Proposition 8, an alternative supported by Gov. Edmund G. Brown Jr. and placed on the ballot by the legislature, would implement a cut in property taxes by 30 percent on owner-occupied homes and provide additional relief to renters.

If both pass, the more drastic Proposition 13 would prevail.

Backers say it is just the first step in a tax revolt that is sweeping the nation, and they point to the rejection of school budgets and the closing of schools throughout Ohio and introduction of similar legislution in Massachusetts and other states as evidence.

Primaries are also being held in New Jersey, New Mexico, Ohio, Iowa, Mississippi, South Dakota and Montana.

Incumbent governors and senators are considered safe in most of the states, with the exception of Sen. Paul Hatfield, D-Mont., who is the underdog in his primary race with Rep. Max Baucus.

Former Rep. Wayne Hays, driven from Congress by the Elizabeth Ray sex scandal, is seeking a comeback in a five-way Democratic primary for the Ohio House.

Here's how the elections shape up:

California — Facing only minimal opposition, Gov. Edmund Brown Jr. has been campaigning in favor of Proposition 8, a more modest property tax cut approved by the legislature. Four Republicans are battling to take on Brown in the fall — Attorney General Evelle Younger was believed to have a slight edge over retired Los Angeles Police Chief Ed Davis, State Assemblyman Kenneth Maddy and San Diego Mayor Pete Wilson.

New Jersey — Republican Sen. Clifford Case, a moderate targeted for extinction by conservatives this year, seems to be surviving the challenge from the right and is favored over Jeffrey Bell. Basketball star Bill Bradley is the favorite in the Democratic senate race over State Treasurer Richard Leone — who has the backing of much of the Democratic organization.

Ohio — Republican Gov. James Rhodes is so unconcerned about his primary challenge from Ohio House Minority Leader Charles Kurfess that he plans to spend election day in Chicago and Milwaukee. His re-election battle this fall will be tougher if Lt. Gov. Richard Celeste wins the Democratic primary as ex-

See CALIFORNIA Page 14

"FIRST In Lubbock–FIRST On The South Plains"

LUBBOCK AVALANCHE-JOURNAL

MORNING

FIFTEEN CENTS

56th Year No. 182 | 40 Pages | Lubbock, Texas, Tuesday Morning, June 6, 1978 | Price 15 Cents | Full Leased Wires: (AP), (UPI)

Little Plea Refused By High Court

WASHINGTON (UPI) — The Supreme Court Monday refused to delay the extradition to North Carolina of Joan Little, the black woman who was acquitted in 1975 for killing a white jailer she said tried to rape her.

In a brief order, the justices denied her plea to remain in New York, where she was captured Dec. 7 following her escape from a North Carolina prison. She had been serving a term there for breaking and entering.

Custody To Be Sought

Miss Little's lawyer, William Kunstler, said in New York that immediately on her return to North Carolina, he will seek to have her placed in federal custody while he presses a suit to assure her protection once she goes back to state prison.

Kunstler has quoted Miss Little as saying she would "rather die tham return to North Carolina" because she is a "marked woman who has been acquitted of the murder of a white prison guard" in a trial that drew national attention.

The slaying occurred at a county jail where Miss Little was being held on charges of breaking and entering at three mobile homes. She testified she stabbed the jailer when he tried to sexually ausault her, and a jury acquitted her after deliberating 55 minutes.

She drew 7 to 10 years on the breaking and entering charges, and escaped last October from the Women's Correctional Center in Raleigh. She has claimed she was harassed, denied adequate medical treatment and refused parole — all because of the murder acquittal.

Paperwork Delay

Kunstler said a federal court in Raleigh will be asked "the moment she arrives" to place her in federal custody while he seeks a court injunction against the kind of treatment by state authorities Miss Little has complained about.

In Raleigh, deputy state Attorney General Howard Kramer said Miss Little's return will not take place for several days because of paperwork involved in transmitting the Supreme Court's action to New York authorities.

Kramer said a correction official will be sent to New York to take her back, and that plans are to place her in the only maximum security building at the women's correction center.

In addition to serving out the remainder of the breaking-and-entering term, Miss Little could be given six to 12 months additional for escape.

SANJAY GANDHI FREED

NEW DELHI, India (AP) — Sanjay Gandhi, son of former Prime Minister Indira Gandhi, ended a one-month stay in prison Monday on charges of witness tampering. Gandhi, 31, went free on the equivalent of $1,200 bond. He was ordered not to leave India without court permission pending completion of a year-old case in which he is accused of destroying a feature film satirizing his mother's regime.

FIGHTS RETIREMENT—Margaret Mulac, who has been advising people on the ways to enjoy retirement, is battling against her own mandatory retirement from Cuyahoga Commuinity College in Cleveland, Ohio. She became 65 last September and says that retirement would drive her "bananas." (AP Laserphoto)

Spare Time Expert Fights Retirement

CLEVELAND (AP) — Margaret Mulac is the author of "Education for Leisure and Retirement" and lectures to people on how to use their spare time. But now the 65-year-old assistant professor is fighting her own forced retirement, saying it would drive her "bananas."

"I've always had fun on my job, why should I give it up?" she said in an interview. "If work gives meaning to your life, you should continue to work as long as possible. I've been healthy. I have a lot of energy."

She has appealed her retirement from Cuyahoga Community College through three grievance boards, all of which have ruled that college policy required her to step down because she became 65 last September.

But the boards recommended that school attorneys review the policy to make sure it conforms with laws governing teacher retirement. The American Association of University Professors, which represents Miss Mulac, says a final decision has not been made about further appeals.

"I have now experienced all the trauma I read about in preparation of my thesis on retirement," Miss Mulac said in a prepared statement at her last hearing. "I have passed through the metamorphic stage in which one changes, in the eyes of one's college, from a viable worker to a nothing, when at the tick of a clock, one moves from age 64 to 65."

Miss Mulac, a single woman who says she comes from a "work-oriented family," has been teaching in the college's mental health department for the past six years. Before that, she was a recreation therapist, a community planner, a consultant and author.

She has written 12 books on games and hobbies, including "Education for Leisure and Retirement," written 16 years ago, which deals with ways to make rewarding use of leisure time.

Another argument Miss Mulac advances for keeping her on the job is that, with all the problems of footing the bill for Social Security, "Someone's got to keep working and pay taxes."

Hail, Gusty Winds Blast Area Points

SEVERE THUNDERSTORMS, some reportedly accompanied by funnel clouds, tennis ball-size hail and gusty winds, battered portions of the South Plains late Monday.

A 30 percent chance of rain continues for the area today as the storms move eastward out of the region.

A funnel cloud was sighted by persons in the Hackberry and Gordon communities, situated about 15 miles northeast of Tahoka, at 7:38 p.m. Monday.

However, Lynn County Sheriff Norvell "Booger" Redwine said his deputy in the vicinity did not see the reported twister and said he received no damage reports from the area.

Other Funnels Reported

Hereford residents also reported seeing a funnel cloud near the city about 9:45 p.m., and a funnel cloud was reported by the public near Clovis, N.M. about 9:20 p.m., but law enforcement officials in both towns were unable to confirm the sightings.

Because of the reported twister in Lynn County, the National Weather Service (NWS) placed Lubbock, Crosby, and the northern portions of Lynn and Garza counties under a tornado warning from 7:50 p.m. to 9 p.m.

The largest hail fell west of Wilson about 7:30 p.m., where the weather service reported "tennis ball-size hail," measuring 2 3/4 inches in diameter, littered the ground. Within the city limits, however, Mrs. Jerry Ross reported small hail and 1.8 inches of rain between 7 and 8 p.m.

High Winds At Post

Weather watchers in Post reported high winds and a steady downpour there at 7:30 p.m. while the Sweetwater police department reported golfball to baseball size hail at 8:45 p.m.

Very heavy rains were indicated near Gail in Borden County at 5:30 p.m. Monday, and Highway 180, just off the Caprock near Gail, had one lane closed because of high water.

Because of the heavy rains, the NWS issued a flash flood warning, effective from 6:30 p.m. to 9 p.m., for Borden and Martin counties.

Aline Parks in Snyder said about an inch of moisture fell there Monday, adding that the southeastern portion of Scurry County received even heavier amounts of precipitation.

Precipitation from the scattered thunderstorms Monday was expected to average from .25 to .50 of an inch across most of the South Plains.

The severe thunderstorms were triggered as warm, humid east and southeasterly winds from the Gulf clashed with an upper level disturbance over the area.

Turbulence Elsewhere

Heavy thunderstorm activity also plagued other portions of the state, and Sanderson in Terrell County reported large hail, very heavy rain and winds of up to 60 mph.

For Lubbock and vicinity, the probability of precipitation is 30 percent today as

See STORMS Page 14

U.S. Transports Land Moroccans

LUBUMBASHI, Zaire (UPI) — Giant American transports thundered into Zaire's rebel-threatened southern Shaba Province Monday carrying hundreds of Moroccan troops and teams of U.S. communications experts.

With the airlift only a few hours old, more than 200 Moroccans — the vanguard of what was hoped to become a pan-African peacekeeping force — landed at Lubumbashi, Shaba's provincial capital.

The silver C-141 transports began rolling into Lubumbashi's deserted airstrip from Morocco and the United States as dawn broke over Zaire's copper-belt tropical countryside.

Drill On Airfield

They disgorged Moroccan troops smartly dressed in olive-drab uniforms and clutching American-made M-16 rifles. The Moroccans immediately lined up on the tarmac, where officers put them through military drill.

It was the second time Moroccan troops have come to Zaire's rescue. A 1,300-man force last year helped put down a rebel invasion of Shaba — but on that occasion, France supplied the transports.

The U.S. transports also brought communications teams and the satellite communications equipment needed to coordinate the incoming and outgoing flights.

In the national capital, Kinshasa, Chinese Foreign Minister Huang Hua held further talks with Zaire government officials and in Paris the United States and four European powers met to discuss ways of stabilizing Shaba.

The 1,500-man Moroccan expeditionary force and troops from Tunisia, Senegal, and Togo are to replace 750 French Foreign Legionnaires and 600 Belgian paratroopers in Shaba as a permanent security force.

Pullout To Begin

The legionnaires who, in their green berets and camouflage uniforms have become the favorites of the nervous local community, were scheduled to start pulling out on the American transports within the next 24 hours to return to their base on Corsica.

The legionnaires spearheaded a parachute drop onto the copper-mining town of Kolwezi, 210 miles northwest of here last month, which resulted in the rescue of about 2,500 white residents. About 200 whites were killed in nine days of war and massacre and about 60 others were taken into the bush and killed later, Zaire officials said.

The airlift to Lubumbashi resembled a large American military exercise. Air crews, with uniforms emblazoned with a bull's head and the words "Bully Beef Brigade," worked the C-141s. Ground crews wheeled fork-lift trucks while communications teams tended their equipment.

The Americans also established a 27-person ground crew at Kinshasa. It included one woman mechanic — Janice Douthitt of Houston, Texas, based at Charleston, N.C.

"We've got more communications teams down here running all over the place than we know what to do with," an American Air Force specialist said. "We could run several wars at once. My God, the cost to the taxpayer."

Spelling Bee Contestants Relax, Play

By BEVERLY O'BRIANT
Avalanche-Journal Staff

WASHINGTON — One hundred and six National Spelling Bee finalists gathered in the nation's capital Monday to begin a week of spelling bee activity.

Entrants came from as far away as Mexico City and Anchorage, Alaska, and ranged in age from 10 to 14 years old. Of the 106 contestants, 58 are girls and 48 are boys.

This is the 51st year for the National Spelling Bee, which was begun in 1925 by the Louisville Courier-Journal with nine contestants. Since that time, participation has gradually increased to this year's record number of 106.

Last year 94 spellers participated at the national level, and in 1976 there were 87 spellers.

Activities Monday included a trip to Smokey Glen Farm in Maryland where the spellers, their families and escorts had a chance to relax after their journey to Washington.

Today's schedule includes an all-day tour to various points of interest, including the Lincoln Memorial, Jefferson Memorial, the Capitol, Air and Space Museum of the Smithsonian Institution and the Washington Monument.

The actual spelling bee competition will begin Wednesday at 8:30 a.m.

The spellers were given random num-

See SPELLING BEE Page 14

GOOD MORNING!

Outside, It Is...

CLOUDY with chance of thunderstorms today. High today due in upper 70s. Details Page 2, Sec. A.

Today's Prayer

Heavenly Father, start a resounding assurance ringing in our souls so that we shall be inspired to greater and better achievements. In Christ's name we pray. Amen. — A Reader.

Today In The A-J

Agriculture ..... 16 C
Amusements ..... 12-13 A
Comics ..... 15 A
Editorials ..... 4 A
Family News ..... 2-3 B
Horoscope ..... 7 A
Investors Guide ..... 7 A
Obituaries ..... 5 A
Sports ..... 1-4 D
Stock Markets ... 10-11 A
TV Log ..... 12 A
Wordy Gurdy ..... 4 B

Highlights

●Locusts plague Horn of Africa ..... Page 6, Sec. A.

●State government considers withdrawal from Social Security ..... Page 4, Sec. B.

'Gender Consciousness' Kills Sex Offense Law

WASHINGTON (AP) — The Supreme Court on Monday refused to disturb a lower court decision striking down a state statutory rape law because it named only young girls as potential victims.

Over two objections, the court let stand a federal appeals court ruling that New Hampshire's former statutory rape law fostered unconstitutional sex discrimination against men.

The law applied only to men who have sexual intercourse with females not their wives and under 15. It did not apply to women who have sexual intercourse with males not their husbands and under 15.

The court's action was taken without comment, except for a note that Chief Justice Warren E. Burger and Justice Harry A. Blackmun would overturn the ruling which invalidated the law.

Agreement Uncertain

Because no opinion accompanied the court's action, it is far from certain that the seven justices who voted not to hear an appeal from New Hampshire authorities agree with the lower court's reasoning.

However, until superseded by some future Supreme Court ruling, the decision may call into question gender-based statutory rape laws in many states.

Thomas Meloon was 25 when convicted of statutory rape in 1974 for having sexual intercourse with a 14-year-old girl whom he had met in Portsmouth, N.H.

Although the girl had consented to the sexual relationship, Meloon was sent to prison on the statutory rape conviction. He served 3½ years before his conviction was overturned.

Even though New Hampshire now has a gender-neutral law for statutory rapes, Meloon could have been sent back to prison had the appeals court's ruling been reversed.

Challenge Refused

In other matters, the court:

— Told the 5th U.S. Circuit Court of Appeals to decide whether the government needs court orders before it can force companies under federal equal employment obligations to hand over documents pertaining to their compliance.

At issue in the case sent back are challenges by two utilities to the government's authority to force them to comply with equal employment guidelines because they sell electricity to some federal agencies. The utilities are New Orleans Public Service Inc. and the Mississippi Power Light Co.

CIA Says Cubans Aided Rebels

WASHINGTON (UPI) — CIA Director Stansfield Turner said Monday there is "a preponderance of evidence" that Cubans trained and equipped the Katangese rebels who invaded Zaire, but other administration officials said the evidence was mostly circumstantial.

Turner testified in secret for nearly two hours to the House Select Committee on Intelligence about the agency's evidence of Cuban involvement.

The committee chairman, Edward Boland, D-Mass., said Turner presented evidence from "prisoners, diplomats and persons surrounding Zaire itself."

Referring to President Carter's charge the Cubans and Angolans bear a heavy responsibility for the invasion of Shaba province, Boland said, "I'm satisfied, and the committee itself is satisfied, that the president's statement was correct."

Boland said he was convinced the Cuban role "in equipping, training and planning" was a vital element in the invasion, "and common sense would dictate that it could not have occurred without that help."

Asked by reporters whether the CIA had photographs showing Cubans in Zaire, as Speaker Thomas P. O'Neill said, Turner replied "this government made no such statement that Cubans were in Zaire or they were not. The evidence is not that clear one way or the other."

Turner told reporters, "We have made a very careful objective evaluation of this. No intelligence conclusion is absolutely black or white. But when you have a preponderence of evidence — as we do in this case — you can draw the conclusion that the Cubans were involved in the training and the equipping of the troops."

Told Of Photos

O'Neill had said he and other members of the House did not see photographs of Cuban military leaders with rebel troops inside Zaire, but had been told about them by Turner and Carter.

One State Department official who has seen classified cables from U.S. embassies in Africa called the evidence "circumstantial — things like a training officer smoking a cigar, or wearing a foreign shoulder patch on his uniform."

It is also understood radio traffic indicating Soviet and Cuban participation in the planning of the invasion had been intercepted by U.S. agencies but no officials would confirm this.

An administration official said the credibility of the evidence depends partly on the quantity — which he described as "substantial" — and the frame of mind of the person reviewing the evidence.

One official said, "There is no single set of statistics showing how many Cubans

See CIA Page 14

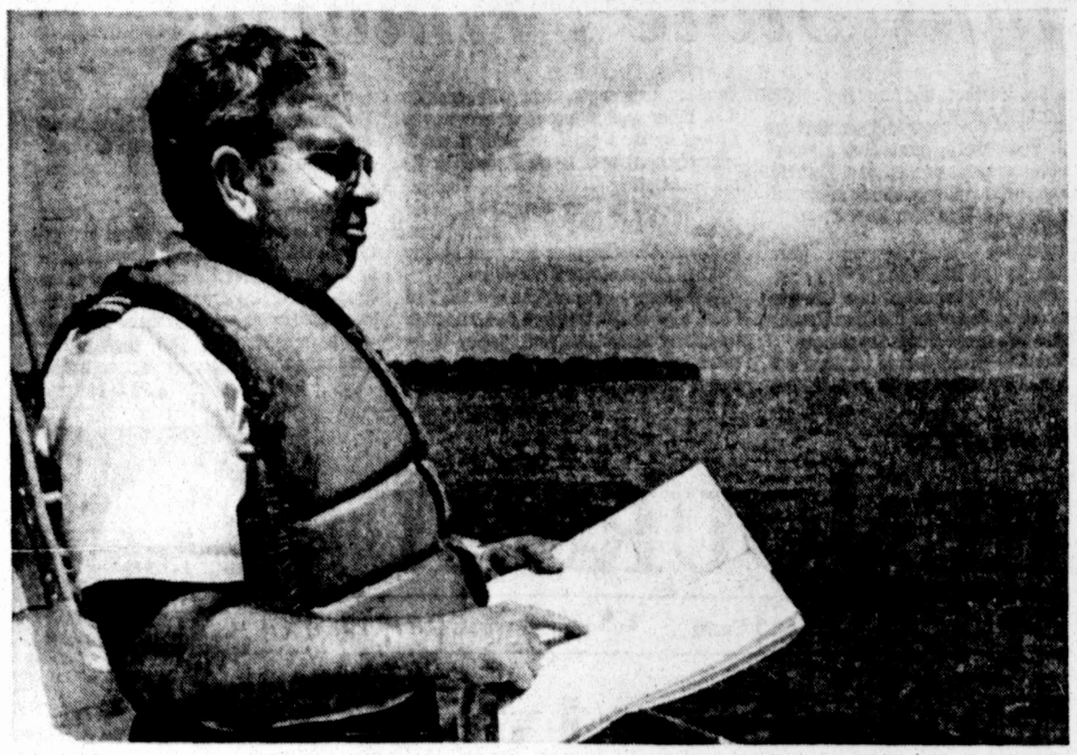

FRUITLESS SEARCH — Coast Guard Captain Richard Abrahams looks for Canadian fishermen in American waters Monday on Lake Erie — but there were none to be found. No arrests were made after an American ban on Canadian sport and commercial fishing in U.S. waters went into effect Monday at noon. This photo was taken near the international boundary, with Middle Island, a Canadian possession, in the background. (AP Laserphoto)

Fishermen Pull Out Quietly

WASHINGTON (AP) — Virtually all Canadian and American fishermen retreated to home waters Monday before the noon deadline prohibiting them from fishing in each other's territorial waters.

No arrests were reported.

Coast Guard spokesmen said no Canadian fishermen were found in U.S. waters in the Great Lakes or off the coasts of Alaska, New England and Washington.

Reports from Canada indicated American commercial fishermen hoisted nets, sailing for home waters to avoid arrest by Canadians.

A State Department official, John Rouse, said no talks to resolve the rupture have been scheduled.

Canadian salmon trollers off Washington "have all cleared out. We don't have any (Canadian) fishermen out there, and we don't expect any trouble," said a Coast Guard spokesman based in Seattle.

He said talks with Canadians indicated U.S. commercial fishermen off British Columbia vacated Canadian waters.

There were similar findings off New England and Alaska.

A Great Lakes Coast Guard spokesman said, "We're not going out of our way to look for Canadians. We have no special patrols."

The fishing ban, initiated by Canada, stems from disagreements over fish conservation measures. The United States wanted Canada to stop salmon fishing temporarily on the Swiftsure Bank off British Columbia to protect stocks that spawn in U.S. waters.

Canada wanted the United States to restrict further the catch of cod, haddock, pollock and scallops off New England's Georges Bank.

Neither side complied with the other's request, prompting Canada to impose the ban and the United States to retaliate.

At present, the U.S. ban applies to both Canadian commercial and sport fishermen who fish from Canadian-registered boats. The only exception involves halibut fishing off Alaska, which resumes June 19.

The Canadian ban applies only to U.S. commercial fishermen, but Canada is reassessing its position on sport fishing.

Canada stands to lose the most financially. According to National Marine Fisheries Service statistics, Canadian commercial fishermen harvested $59 million worth of fish in U.S. waters last year. The U.S. commercial catch in Canadian waters amounted to $7 million.

A Canadian study showed American sport fishermen spend $230 million a year in Canada, prompting tourism officials there to fear the ban would discourage Yankee anglers from journeying to Canada to fish.

No figures are available for Canadian sport fishermen in the United States. But the amount is believed to be much less since cold-water fishing in the United States is generally poorer than in Canada.

But Maine lobstermen feared the ban could stop them from catching ocean perch in Canadian waters. Perch are used as bait for lobsters.

The State Department said talks will resume in Ottawa June 19 over a long-term agreement on disputed oceanic boundaries. Both countries claim fishing jurisidiction up to 200 miles off their coasts.

The present dispute concerns a short-term pact to accommodate both nations' interests until a long-term treaty can be negotiated.

The Senate is expected to approve a short-term agreement within two weeks. That may give the United States reason to try to re-open talks on lifting the bans, said State Department offical John Rouse.

Airlines Contest Amarillo Service

AUSTIN, Texas (AP) — Braniff Airways will not contest Southwest Airlines' bid to serve Beaumont-Port Arthur, Braniff attorneys said Monday.

Braniff, however, opposes the intrastate carrier's request to fly between Amarillo and other Texas cities. Hearing examiner Robert Cross of the Texas Aeronautics Commission set an Aug. 28 hearing date Monday to consider Southwest's two requests.

Lack of opposition to Southwest's proposed flights to and from Beaumont-Port Arthur does not relieve it "of the burden of proving public convenience and necessity" to the service, Cross said.

Braniff does not fly to Beaumont-Port Arthur but does serve Amarillo.

At a pre-hearing conference, Cross ordered Braniff to provide Southwest, at no cost, information on numbers of passengers flying out of Amarillo and on Braniff's finances. Braniff had asked that Southwest pay for the data.

"The information requested by Southwest is publicly available record and we should not be put to the burden of providing documents that are public record," Braniff attorney William F. Carroll said.

Southwest is asking for authority to fly between Amarillo and Dallas, Austin, Houston, San Antonio, Corpus Christi, Harlingen and Beaumont-Port Arthur.

The intrastate carrier's proposed schedule out of Beaumont would include flights to Dallas, Lubbock, Midland-Odessa and El Paso.

Southwest has proposed nonstop flights between Amarillo-Dallas and Beaumont-Port Arthur-Dallas. Direct flights would be offered between Amarillo-Austin and Amarillo-Houston, with the remainder being served initially by connecting service.

Gary A. Barron, Southwest's vice president for special projects, said his company needed Braniff's financial information because in the past, Braniff has contended Southwest would hurt its business.

Appearing with Barron was Herbert D. Kelleher, Southwest president and general counsel.

Japanese Official Admits Error

TOKYO (AP) — The government blundered in not consulting farmers displaced by construction of Japan's new international airport and it doesn't intend to repeat the mistake, the director general of the Civil Aviation Bureau said Monday.

"Had we talked things over with Narita farmers 12 years ago we would not have the problems that we have today," Hisao Takahashi told reporters.

Construction of commuter links to the embattled Narita airport and building its remaining two runways may take years, even if the government gains the goodwill of the local residents.

Part of Narita's international airport was opened May 20, seven years behind schedule. Five persons, including four policemen, have died in the 12 years of hand-to-hand fighting between the local farmers backed by thousands of radical supporters, and riot police.

Farmers opposed the airport, contending they were forced from their land. Other groups joined them, opposing it on environmental and political grounds. They have vowed to continue their attempts to close the airport.

Planes have been using the single runway at the facility without incident since the opening, but the airport still is staffed by 13,000 riot police who guard the area night and day.

Two more runways are planned for the airport, but their construction will not be undertaken "until the understanding of the anti-airport league has been obtained," Takahashi said. "Relying on police to ensure the safe operation of the airport is not a good idea in the long run."

Takahashi denied claims by opponents that the airport is unsafe because of lack of a crosswind runway.

"The statistics we have compiled show that crosswinds pose a danger only one day out of a thousand," he said.

On March 26, four days before one of Narita's numerous attempts at opening, 16 airport foes broke into the control tower and destroyed sesitive electronic instruments. Since then small bands of radicals have cut communication facilities, set fire to trains linking the airport with Tokyo and left time bombs in houses of farmers who have elected to deal with the airport authority.

Takahasi said getting jet fuel to Narita — because of radicals' interruption of fuel shipments by rail — is Narita's major problem at the moment. But the problem should be solved by 1981, he said.

Getting to Narita by car — the airport is 41 miles from downtown Tokyo — won't improve for three years until the present eight-lane highway linking the old airport in Tokyo Bay with Narita will be supplemented by a six-lane expressway, he said.

Plans for a 125 mph "bullet" train that would have connected Narita and Tokyo might have to be abandoned because of local opposition to vibration and noise. Instead, an ordinary railway line could be built on platforms already constructed in the basement of the terminal building, Takahashi said.

Airlines of 32 countries have applied for landing rights in Japan and those airlines now with landing slots are requesting more.

The requests are being held up. Takahshi said the government plans to increase international flights to other cities because too many international flights are now converging on Tokyo.

The director said Narita has been an important lesson to Japanese officials.

"At that time people attempting to put forward a major project had the upper hand. Much of the present problem stems from a lack of training of our bureaucrats in dealing with issues such as Narita," he said. "We realize that our past efforts at overcoming local opposition were inappropriate. We regret this now."

Voyager Threatens Time For Round-World Trip

PLYMOUTH, England (AP) — Novice English sailor Naomi James is expected to arrive here Thursday after nine months single-handedly sailing round the globe.

If she sails into Plymouth harbor that day, she will have trimmed two days off the record 274-day round-the-world voyage for lone mariners set by Sir Francis Chichester in 1966-67.

Mrs. James, 29, will arrive to a welcome-home feast of roast lamb and potatoes — the meal she recently said she most missed on her odyssey.

LUBBOCK AVALANCHE-JOURNAL
MORNING

Morning Edition of The Lubbock Avalanche-Journal. Printed at 8th and Avenue J, Lubbock, Texas 79408, P.O. Box 491. Phone 762-8844. Second Class postage paid at Lubbock, Texas.

HOME DELIVERY
By The Month

Morning, Evening, Sunday	$7.00
Morning & Sunday	4.00
Evening, Saturday, Sunday	4.00
Morning Only (No Sun.)	3.00
Evening & Saturday (No Sun.)	3.00
Sunday Only	2.00

MAIL SUBSCRIPTIONS

	1 Yr.	6 Mo.	3 Mo.	1 Mo.
Morning & Sunday	$60.00	$30.00	$15.00	$5.00
Evening & Sunday	60.00	30.00	15.00	5.00
Morning Only (No Sunday)	48.00	24.00	12.00	4.00
Evening Only (No Sunday)	42.00	21.00	10.50	3.50
Sunday Only	48.00	24.00	12.00	4.00

Mail subscription prices include second class postage costs.

"Advertisers should check their ad the first day of insertion. The Lubbock Avalanche-Journal SHALL NOT BE LIABLE FOR FAILURE TO PUBLISH AN AD OR for a typographic error or errors in publication except to the extent of the cost of the ad for the first day's insertion. Adjustment for errors is limited to the cost of that portion of the ad wherein the error occurred."

AMF AMERICAN
TRAMPOLINES
FINANCING.
30% OFF LIST
ZIG ZIGLAR is coming back to Lubbock NOV. 1
TUMBLING MATS IN STOCK
4705 38th
Lubbock, Texas 79414
TEAGUE TRAMPOLINES, INC. (806/797-8295)

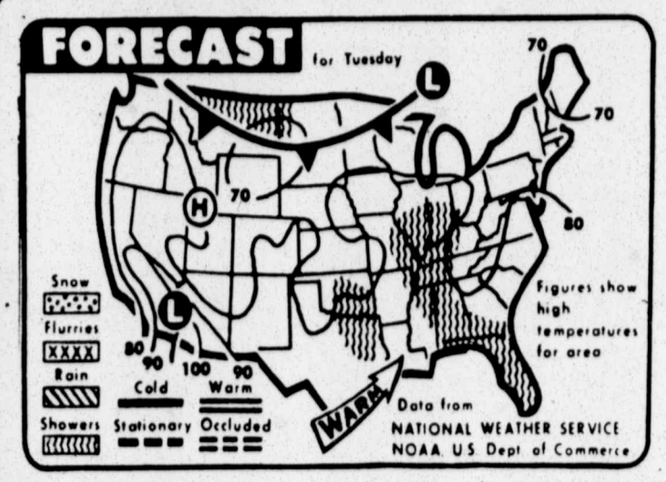

WEATHER FORECAST — Showers are due today over parts of Texas and Oklahoma; Montana and the Dakotas; and in a wide belt from Florida into Indiana and Illinois, says the National Weather Service. It will be generally warm throughout the nation.(AP Laserphoto)

Lubbock and vicinity: Partly cloudy with 30 percent chance of rain. High today upper 70s. Low tonight upper 50s. Winds southeasterly 10-15 mph.

1 a.m.	62	1 p.m.	67
2 a.m.	65	2 p.m.	71
3 a.m.	66	3 p.m.	69
4 a.m.	65	4 p.m.	70
5 a.m.	66	5 p.m.	72
6 a.m.	64	6 p.m.	72
7 a.m.	62	7 p.m.	71
8 a.m.	62	8 p.m.	70
9 a.m.	63	9 p.m.	69
10 a.m.	63	10 p.m.	68
11 a.m.	64	11 p.m.	66
Noon	65	Midnight	63

Maximum 73. Minimum 62.
Maximum a year ago today 92. Minimum a year ago today 60.
Sun rises today 6:37 a.m. Sun sets today 8:55 p.m.
Maximum Humidity 90%. Minimum Humidity 65%. Humidity at midnight 71%.

SOUTHWEST WEATHER

City	P	H	L	City	P	H	L
Abilene	—	92	68	Denver	.32	58	50
Albuquerque	—	82	59	El Paso	—	94	71
Amarillo	1.22	69	58	Houston	—	87	74
Hobbs	.27	74	60	Okla. City	.27	80	64
Dallas	—	92	71	W. Falls	.71	84	62

Pollen Count

Pollen count for June 5; Time taken: 12:15 p.m.
Weather conditions: Cloudy with rain, 66 degrees.
Location: 2114 Avenue J.
Wind speed: 10 to 15 mph.
Count: 1204 (grains per cubic meter of air; listed in descending order, according to magnitude): Hormodendrum, Elm, Ragweed (trace).

(Compiled by Micro-Environmental Laboratory Inc.)

South Plains Temperatures

South Plains temperature and precipitation summary for 24 hours as compiled by the National Weather Service as of 8:45 a.m. Monday.

Station	Max	Min	Prcp.
Abernathy	86	76	—
Big Spring	86	66	—
Brownfield	85	60	.56
Crosbyton	83	57	.85
Dimmitt	80	55	.67
Floydada	82	58	.61
Friona	80	55	.89
Hereford	77	55	.92
Jayton	85	62	Tr
Lamesa	85	62	.33
Levelland	82	58	.65
Littlefield	80	55	.52
Lockettville	83	58	.65
Lubbock	81	62	.35
Matador	84	59	.61
Morton	82	57	.30
Muleshoe	80	54	.70
Muleshoe Refuge	81	56	.21
Olton	80	55	.83
Paducah	84	60	.38
Plains	82	59	.33
Plainview	82	58	.60
Post	86	61	.06
Seminole	86	56	.36
Silverton	79	57	.55
Snyder	84	63	.16
Spur	85	62	.13
Tahoka	81	61	.40

Houston Ex-Policemen Enter Plea Of Innocent

HOUSTON (UPI) — Four ex-police officers pleaded innocent to civil rights charges Monday in connection with the slaying of a Louisiana teen-ager and an alleged attempt to cover up the incident by planting a gun near the body.

The former policemen, who were indicted last week, were released on their own recognizance after being advised they could be fined $10,000 apiece for failing to appear in court.

Danny H. Mays, 31, was accused of violating the civil rights of Randall Alan Webster, 17. The indictment says Mays struck the youth with a service revolver. The weapon allegedly went off on impact and killed the teen-ager.

Norval Wayne Holloway Jr., 29; Paul Danford Dillon, 37, and Robert Stevan Bloodworth, 24, were charged with conspiracy to obstruct justice by placing a gun near the body so Mays could claim he fired in self-defense.

Holloway and Dillon were also charged with perjury and being accessories after the fact.

The officers said Webster drove a stolen van through a showroom window on Feb. 8, 1977, led them on a chase and, when finally stopped, stepped from the van with a pistol in his hand. Mays said he then shot the youth in self-defense.

The case was routinely presented to a county grand jury shortly after the incident. The officers testified the youth had a gun and the grand jury cleared Mays of any wrongdoing.

The FBI reopened the case, however, after the boy's paremts, Mr. and Mrs. John R. Webster of Shreveport, La., told the bureau of suspicions about the police department's explanation.

The parents obtained a report of their's son's autopsy, which indicated the 6-foot-4 teen-ager was shot in the back of the neck with the bullet taking a downward slant.

The Websters said Mays, who was shorter than their son, could not have have shot the youth in the manner described in the initial police report. An FBI investigation showed the gun near the boy's body came from the police property room.

An eyewitness, whose testimony in the county grand jury investigation backed the police explanation, recently pleaded guilty to perjury.

Mays faces possible life imprisonment if convicted.

Anti-Discrimination Policy Endorsed

Efforts to curb alleged incidents of discrimination in city night clubs received Human Relations Commission endorsement Monday night.

Commissioners voted to begin drafting a public accommodations ordinance to be presented to the City Council that would outline and prohibit disciminatory practices in places that cater to the general public.

Council members are expected to review complaints of the issue during their work session Thursday.

HRC director Luciano Perez told the commission that over the past 2 1/2 years he has received numerous complaints from Lubbockites and Reese AFB personnel, alleging some city night clubs have denied them admittance on the basis of unpublished dress codes or failure to carry a university identification card.

Seven of the commission's 12 members attended Thursday's session.

Cowling's FURNITURE
Through June
BUY A BEAUTYREST SET
and Get A
FREE FRAME...PLUS LOWEST PRICE EVER!
Open 'til 8:30 p.m. Thursdays
1210 Ave. Q 744-7413 6-3

CPA REVIEW
for November Candidates
●Typed Lecture Notes
●Classes Begin Soon
●Classes in Lubbock
●Most Recent Exams Used
For more information please call
806-763-4183
THE JERRELL SIMS CPA REVIEW COURSE
5-4

BRIERCROFT SAVINGS AND LOAN ASSOCIATION
— ANNOUNCEMENT —
●THE NEW $10,000 MINIMUM 6 MONTH CD AT TREASURY BILL RATE PLUS ¼%
ALSO — THE NEW 8 YEAR 8% CD
Both require substantial interest penalty for premature withdrawal.
NOTE: Briercroft PAYS MAXIMUM RATES AND COMPOUNDS DAILY ON ALL PASSBOOK AND CERTIFICATE ACCOUNTS
HOME OFFICE 5002 Ave. Q — Also At — 56th & Slide Road — 34th & Toledo
RALLS, TEXAS

Vac Pak Means Convenience ...Cost Free!

Your Avalanche-Journal carrier wants you to enjoy your vacation trip and he is glad to offer his help.

Upon request, he will save the newspapers that will be published while you're away.

After you return, he will welcome you home with a package containing these newspapers.

In this way, you can catch up on your favorite A-J features at your leisure after your trip.

This convenience is FREE- You pay only your regular subscription cost.

Call our Circulation Department to arrange for your Vac Pac service...

762-8844 in Lubbock.

Elsewhere call your local A-J Carrier

LUBBOCK AVALANCHE-JOURNAL

Warm Weather Exhumes Dead From River Grave

NEW YORK (AP) — Just as warmer weather was bringing green leaves to Central Park and summer clothing to shoppers on Fifth Avenue, so too were the Hudson, Harlem and East rivers performing their own rites of spring: They were giving up the dead.

It happens every year as the waters warm up. The bodies float up from the once-icy depths where they remained from winter, when they plunged voluntarily into the water, entered accidentally or were deliberately thrown in.

It is a phenomenon peculiar to New York, as least in volume, yet another In San Francisco, bodies surface right away because the water temperature is more consistent. In Chicago, police say, their patrols prevent many suicides in Lake Michigan. Bodies do surface around Detroit — in small numbers — and most are found out of town where the swift-flowing Detroit River deposits them.

In New York, the bodies fished from the rivers — these "floaters" as the police wryly call them — find their way to the province of Detective Jack Hackett.

Hackett, glancing across the row of shroud-covered figures in the Manhattan morgue, said to a recent visitor, half in explanation, half defensively, "Someone has to do this job, don't they?"

Then the grey haired cop consulted his work book, running his eye over the brief notations:

East River and Dover Street, white male.

East River and 108th Street, black male.

Hudson River and 100th Street, black male.

South Street Seaport and East River, unknown.

Hudson River and West 55th Street, white female.

South Street Seaport and East River, black male.

Harlem River and 151st Street, black male.

Hudson River and 125th Street, white male.

Detective Hackett sighed audibly, turning a page for more details. As a licensed undertaker with New York's Bureau of Missing Persons, the evidence was obvious enough to him.

These eight had been found floating in the water in the previous 60 hours. As many as five bodies a day have been known to surface this time of year.

"I've watched it happen for the 26 years I've served here," said Detective Hackett. "It's a spring phenomenon."

"Why so many in the rivers?" Sgt. Max Sanders, a supervisor at the Bureau of Missing Persons, repeated the question. "Straight people don't buy guns if they want to take their lives. Many just go into the river."

Lt. Earl J. Campazi, chief of the bureau, said, "New York is a magnet for pleasure. People come here from all over the East Coast. And it is also a magnet for the suicidal."

Death by drowning is a small percentage of the average of 25 who die each day in Manhattan and the Bronx from other than natural causes. The difficulties of identifying the bodies of the drowned lead, however, to a far higher percentage being buried anonymously in Potter's Fields.

Detective Hackett at the Manhattan Morgue is an expert in identification. He developed a teehnique to fingerprint the inner skin of drown victims. When those are not available, as so often is the case this time of year, the skeletal remains are X-rayed in an attempt to recognize healed fractures.

"Fingerprints are the key," said Hackett. "We get nearly 100 percent identification from male prints. The percentage is far lower for females."

The poorer identification rate for women results because there are far fewer fingerprint records for them, Hackett explained.

The floater phenomenon is known to relatives of missing persons, and this is the time of the year when the phones ring constantly at the Missing Persons Bureau and the morgue. Around 26,000 missing persons cases are accepted by the New York bureau each year, and while a very high percentage are solved, hundreds of people remain lost.

"Particularly families who have lost young daughters, they call us for years and years anytime they hear we have a floater," said Lt. Campazi.

The police list known suicides and wait for the bodies to surface. A woman executive of a computer company in Westchester County was thought to have jumped off the George Washington bridge six weeks ago after her car was found nearby. Her body was among the eight checked by Detective Hackett.

He is still watching for the body of the daughter of a South Asian ambassador reported seen leaping into the Hudson River from the West Side Highway in midwinter.

"Someone has to do this job, don't they?" said Detective Hackett.

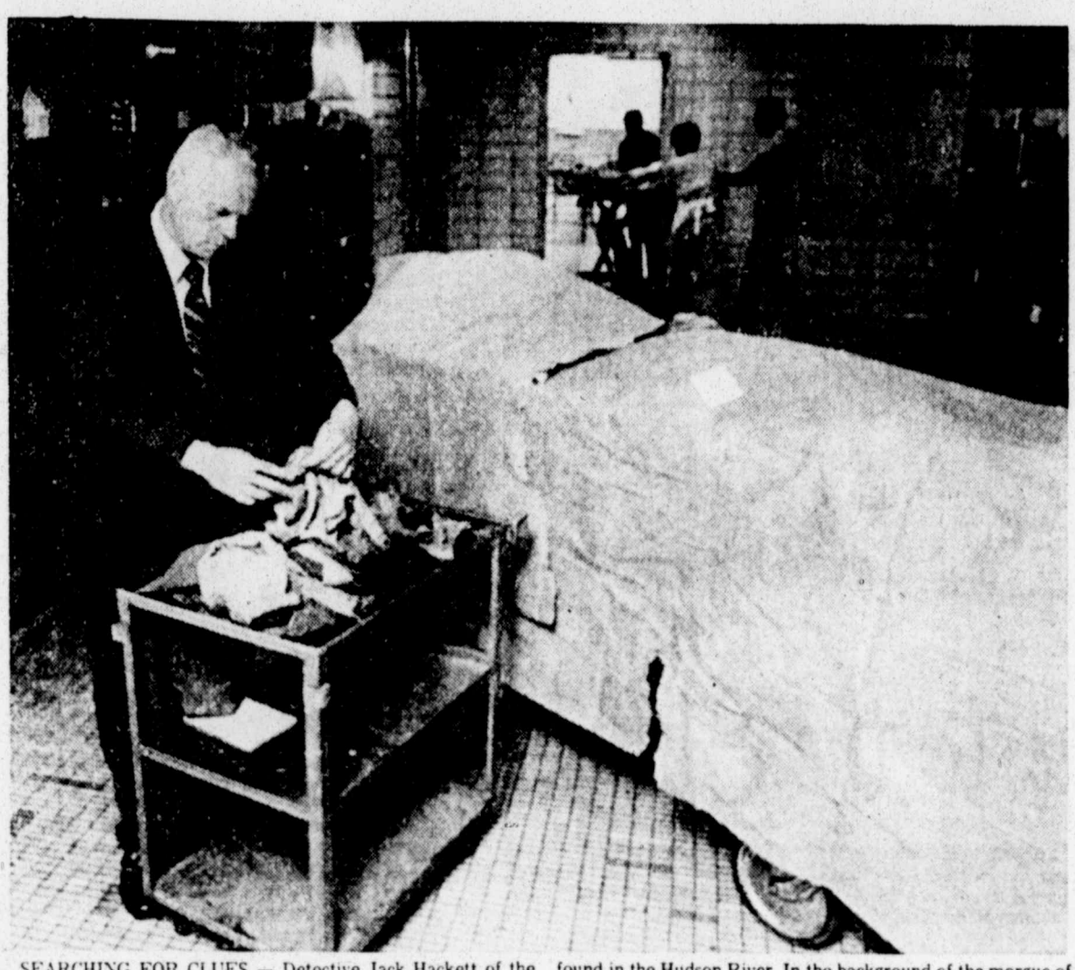

SEARCHING FOR CLUES — Detective Jack Hackett of the Missing Persons Bureau in New York City searches through the remaining articles of clothing of a "floater" — a 19-year-old boy found in the Hudson River. In the background of the morgue of the Chief Medical Examiners' a body is being wheeled into the main autopsy room by attendants. (AP Laserphoto)

Embargo On Israel Proposed

UNITED NATIONS (AP) — A bloc of Third World countries, in a direct challenge to U.S.-Israeli arms deals, proposed Monday that the Security Council impose a mandatory arms embargo against Israel.

The proposal could interrupt the General Assembly's consideration of disarmament, sole subject of its current special session, with a debate on the Middle East.

The resolution, sponsored by 25 nations, was submitted for consideration in an assembly committee of the whole charged with drawing up a document outlining a program of action on disarmament.

The resolution expressed "serious concern that the United States ... continues to provide Israel with massive amounts of advanced military weapons, thus encouraging Israel to persist in its policy of expansion and military occupation."

It would have the assembly request the council "to call upon all states under Chapter Seven of the (U.N.) charter ... to refrain from any supply of arms, ammunition, military equipment or vehicles, or spare parts therefore, to Israel, without any exception."

Chapter Seven empowers the Security Council, on finding that there is a threat to or breach of international peace, to order U.N. members to cut off diplomatic relations or trade with the country held responsible.

A veteran Middle East observer who asked not to be named said he was sure the resolution would get through the assembly but expected that the United States, Britain and France would veto any proposal for an arms embargo that might be put before the 15-nation council.

The resolution called on all countries, "in particular the United States of America," to cooperate in Chapter Seven action to avert a "grave menace to international peace" that it pictured as coming from Israeli armament and military collaboration with South Africa.

The council last year ordered a worldwide arms embargo against the South African government because of its repression of racial dissent in that white-governed nation.

The resolution had the announced backing of the nonaligned movement, which includes 83 of the 145 U.N. members and can count on support from many others.

The sponsor list included several Arab nations, including Jordan, Lebanon, Syria and Iraq, but not Egypt, Israel's partner in currently suspended peace talks. Other sponsors included Cuba, Vietnam and pro-Soviet South Yemen, and some U.S. friends — among them Morocco, Somalia and Sudan.

Students Set To See Europe

Fifteen Lubbock and Idalou high school students are leaving June 13 on a six-country, 38-day tour sponsored by the People to People Student Ambassador Program.

The students were invited to apply for the program through teachers and all will pay their own way, Pam Brown, a teacher at Lubbock Cooper High School, said.

Mrs. Brown and her husband, Jay C. Brown, also a Cooper teacher, will lead the group.

The tour is sponsored by the Eisenhower Foundation of Spokane, Wash.

The students are Kenna Davies of Monterey High School; Tommy Jackson and Sharla Rosson of Idalou High School; Wayne Bonner, Coni Beadle, David Collins, Clay Kennedy and Holly Vardeman, all of Cooper High School; and Jim Finley, Mike Higgins Jr., Jeff Johnson, Lisa Mayes, Jay Norton, Jan Powell and Rix Victory, all of Coronado High School.

The group will return July 21 after touring The Netherlands, France, Germany, Denmark, England and the Soviet Union.

The students are scheduled to stay with families in Denmark, England and Germany as part of the international program.

Canadian Magazine Ejected From Fair

BOLOGNA, Italy (AP) — Officials of the Bologna Art Fair removed the Canadian magazine Strike from the exhibition because it expressed approval of the Red Brigades, the urban guerrilla group that kidnapped and killed former Premier Aldo Moro, an official of the fair said.

McKinney To Attend Journalism Session

Richard W. McKinney, instructor in the department of mass communications at Texas Tech University, has received a Gannett teaching fellowship to attend a workshop at Indiana University on July 21-30.

The workshop is sponsored by the Association for Education in Journalism.

McKinney, in addition to duties as instructor, supervises the reporting laboratory for the Texas Tech student newspaper, "The University Daily."

He has been associated with radio stations in Brownwood and newspapers in Hurst, Grand Prarie, Commerce and Lubbock.

Your Daily HOROSCOPE

from the CARROLL RIGHTER INSTITUTE

GENERAL TENDENCIES: The early part of the day is best for you to put in motion a new plan of action that could give you increased abundance in the days ahead. Be alert to new opportunities at this time.

ARIES (Mar. 21 to Apr. 19) Ideal day to be with friends you enjoy and accomplish much in their company, whether for pleasure of business purposes.

TAURUS (Apr. 20 to May 20) Find the right individuals who can assist you to have a more important role in civic affairs. Adopt a more progressive attitude.

GEMINI (May 21 to June 21) Find a better way to advance in your line of endeavor. Make practical plans for the future. Spend your money wisely.

MOON CHILDREN (June 22 to July 21) Find a better method for discharging obligations so that you need not work so hard. Take better care of your health.

LEO (July 22 to Aug. 21) Strive for increased harmony at home. Don't neglect outside activities that could bring advancement and greater respect. Use care in motion.

VIRGO (Aug. 22 to Sept. 22) Discuss a new plan with associates that could be profitable. Think along more constructive lines and be more successful.

LIBRA (Sept. 23 to Oct. 22) Make those changes that will improve the quality of your work. A new project you have in mind will give you a chance to use your talents.

SCORPIO (Oct. 23 to Nov. 21) Study your home and make plans for improvements. A new project you have in mind will give you a chance to use your talents.

SAGITTARIUS (Nov. 22 to Dec. 21) Convene with allies and work out a better plan for the future so that you can become more successful. Be logical.

CAPRICORN (Dec. 22 to Jan. 20) Get busy and make any improvements to your property that are needed, and add to its value. Be more optimistic.

AQUARIUS (Jan. 21 to Feb. 19) Get an early start on work you have to do so you'll have more time for other things later. Sidestep a troublemaker.

PISCES (Feb. 20 to Mar. 20) Find new ways for getting ahead in the future. Listen to what the one you love has to say. Engage in amusements later in the day.

IF YOUR CHILD IS BORN TODAY...he or she will be able to adapt easily to new trends, so be sure to send to the most modern schools that will bring out the fine humanitarian qualities in this chart. Be sure to give good spiritual training. There is musical talent here.

"The Stars impel, they do not compel." What you make of your life is surely up to YOU!

Grisly Discovery Shocks Authorities

MIAMI (AP) — Neighbors say 73-year-old Homer Floyd and his 67-year-old wife, Perline, were always together, kept to themselves and never had any visitors.

They were still together when a horrified policeman peered through a window of their small cottage and saw Floyd silently sitting in a chair next to the decomposed body of his wife as she lay in a blue dress on the bed.

Police said she may have been dead for as long as a week.

"They stayed to themselves," one neighbor said. "We saw him going to the store almost every day. She used to sit on the porch, but she hasn't been seen in a week."

Police said they had to beg Floyd to open the door. He refused until they threatened to force it open.

"Maybe he was in shock," Miami Police Sgt. George Misleh said. "He didn't seem to know what was going on."

Floyd was taken to a Miami hospital. Doctors said he was disoriented.

Police had gone to the neighborhood Saturday to investigate a burglary when neighbors mentioned the foul odor coming from the cottage. Police looked inside and saw Homer smoking a cigarette beside the bed where his wife lay.

Police said the cottage windows were shut tight and there was no air conditioning. Because of the body's decomposed condition, no immediate cause of death could be determined, police said.

"It's amazing that he could have remained there in the room with her for as long as he did," said Dr. Charles Diggs, assistant Dade County medical examiner.

It's all under our wing
Checking, Savings and Loans
ALL YOUR BANKING NEEDS
LORENZO State Bank
Lubbock Direct Line 763-3874
(806)634-5584
6-7

JONES • BLAIR PAINT
Quality Paint For Every Home and Commercial Use!
PAUL GRAHAM CO.
1415 AVE. N 765-6607
6-1

CHECK OUT OUR Hot One
Free Steam Cleaner Chemicals with Machine Rental
Lightweight, easy to operate carpet cleaning system for home & commercial use!
The remarkable Powr-Flite does the job that only carpet cleaning professionals could do before! This powerful easy to use complete cleaning system cleans, rinses and vacuums out dirt. Gets rugs and carpets cleaner and keeps them clean longer.
COUPON
MACHINE RENTAL
Regular Price $15.21
Includes Machine extraction chemical and defoamer
June Only With Coupon $10.00 SAVE $5.21
CALL 795-5253 TODAY!
6-5
FOUR EASY WAYS TO PURCHASE: ●CASH ●BANKAMERICARD INSTANT CREDIT ● MASTER CHARGE
SMALLWOOD'S
3019-34th 795-5253

for someone very special
FATHER'S DAY
Sunday, June 18
BOTANY '500'
can suit your Dad perfectly!
Traditionally a best seller! Botany '500' understands the art of being well dressed, and can help your dad with pin stripes from S&Q's summer collection. Lightweight polyester and wool blends, in grey and navy pin stripes, perfect for year-round wear. Botany '500' vested suits, for Father's Day from S&Q Clothiers. We remember your father, too!
Botany '500' Suits ..... from $170
MALL STORE OPEN TONIGHT UNTIL 9 PM!
Use your S&Q "Quick-Option" Charge, Master Charge, or Visa
S&Q CLOTHIERS
Downtown and South Plains Mall
Downtown Mon.-Fri. 9:30-5:30 Sat. 'til 6 Mall Mon.-Fri. 10-9 Sat. 'til 6
6-6

LUBBOCK AVALANCHE-JOURNAL

P. O. Box 491, Lubbock, Texas 79408
(Morning Edition)
"Starts The Day On The South Plains"
An independent newspaper published each week day morning and consolidated on Saturday, Sunday and holidays, with Lubbock Avalanche-Journal, Evening Edition, by Southwestern Newspapers Corporation, in its building at 8th St. and Ave. J., Lubbock, Texas. National advertising representatives: Texas Daily Press League, Dallas, Texas.
Full leased wire of The Associated Press and United Press International.
Second class postage paid at Lubbock, Texas.
Publication No. 321560

ROBERT R. NORRIS
Vice President
General Manager

J. C. RICKMAN
Business Manager

DAVID E. KNAPP, Executive Editor — JAY HARRIS, Editor
BURLE PETTIT, Managing Editor — KENNETH MAY, Associate Editor
CARL N. CANNON, Advertising Director — ROBERT C. McVAY, Circulation Manager

OUR PLEDGE

We pledge allegiance to the Flag of the United States of America and to the Republic for which it stands, one Nation, under God, indivisible, with Liberty and Justice for all

AN EDITORIAL:

Treat Terrorism As Animal

NEWS OF NEW terrorist acts the past weekend serve only to emphasize two facts of life as we live it in today's complicated world.

There are sick people loose in the land, all lands apparently. And, obviously something must be done to combat what amounts to open anarchy.

In the latest incident, at least six persons were killed and a score or more injured when a bomb exploded on a crowded bus in Jerusalem. It was the 11th terrorist incident in Jerusalem this year.

COMING ON the heels of attacks in other parts of the world, the bombing only served to emphasize the problem.

Admittedly, there are no easy solutions to the constant threat of the sick mind. But, nations, business firms, individuals can take some steps perhaps to avert such tragedies.

More attention can be paid to where public conveniences are kept and serviced, whether buses, planes or personal autos. Anyone seeing suspicious persons or noticing anything out of the ordinary should notify authorities at once.

Threats, no matter how inocuous, should be reported and investigated immediately.

THERE ARE those who have criticized the Italian government for not "dealing" with the Red Brigade terrorists who kidnapped and murdered former Italian leader Aldo Moro.

In retrospect, perhaps "something could have been worked out." But, the "something" would have had to be a subterfuge on the part of the government. There was no way a responsible official could free other terrorists to meet new terrorist demands.

The problem, to us, is one involved in much of society's attitude toward law and order, crime and punishment these days, including domestic violations in the U.S.

THAT IS, THE penalty for terrorism, and indeed other capital offenses where the lives of innocent victims may be involved, should be swift and sure.

To keep admitted or known terrorists, especially those who have killed, in jail only invites efforts to free them by whatever means. Such terrorists should be summarily executed.

To those who say this is harsh and inhuman, our answer is that the slaying of Aldo Moro and those innocent bus riders also was harsh and inhuman. Who decides by what rules society must live? Civilized man or the animal?

The time has come for all civilized governments to join in a worldwide effort to wipe out terrorism, give no quarter, no haven, no political asylum.

Anything less only invites further acts of terror—the next time perhaps against those so weak as to offer sanctuary or amnesty.

AN EDITORIAL:

Make Indian Truly American

THE QUESTION has to be asked if, after 200 years, it isn't about time that the American Indian was assimilated into American society.

Indians, more so than the white man, have resisted total integration into the mainstream of life, clinging to tribal customs and enjoying special protections.

Their demands for recognition of more Indian rights, and even for compensation for lands taken from them as the white man moved west, has created a backlash, though, that could spell trouble ahead.

A SUPREME COURT decision this spring could bring one aspect of the problem to a head.

The Court ruled that tribal courts cannot try non-Indians for crimes on reservation lands. This could affect thousands of motorists, in New Mexico and elsewhere, who have objected in the past to being ticketed by tribal policemen for speeding on state-maintained highways that stretch across Indian country.

Indians also fret that hunters might openly disregard tribal game regulations on their reservations and have threatened to close Indian lands to all outsiders.

From the other side of the fence, some Anglos are contesting Indian claims to water in western states and object to the financial grants and other favored treatment that they believe Indians get from Washington.

Increasing hostility has surfaced between the races in many parts of the nation, sometimes leading to violence such as that at Wounded Knee.

AGAINST THAT backdrop, the question needs to be addressed as to whether all people, especially the Indian, wouldn't benefit if the Red Man were encouraged to become more an integral part of American society instead of maintaining a separate and competing culture.

Individual Indians, to be sure, have distinguished themselves in many lines of endeavor. A large number, however, have clung to the past far longer than can be justified by reality or rationalized as being in their own best interests.

American society is made up of persons who came here from all over the world, from every major cultural background known to man. Those who have prospered and done the best for themselves have been the ones who let go of the past and worked to make a place for themselves in a new, American, culture.

ART BUCHWALD:

'What's-His-Name' In Quandary On Africa Aid

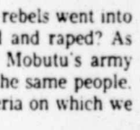

WASHINGTON—It is sad to think that the cold war is heating up again just at the time President Carter is working on a new tough image.

Some cynics believe that the President's advisors are using the Soviet and Cuban penchant for mischief in Africa as a way to keep Carter from sinking further in the popularity polls in the United States.

The problem with choosing Africa to rally around the President is that no one is quite sure who to root for and which side is the good guys and which is the bad.

EVEN FEEBLEMAN, the neighborhood's leading hardliner, is confused.

"We've got to do something to stop the Soviets in Africa," Feebleman said, "before it's too late."

"Who says so?"

"The guy whose name I can never pronounce, who is the President's national security advisor."

"I know who you mean. What should we do?"

"We have to shore up the dictators who are on our side so the dictators on their side don't take over."

"Right," I said, "but who are the dictators on our side?"

"WE WON'T know until the Soviets stop giving aid to the other side. I think they're supporting the people's rebels, and our guys are supporting the people's liberation forces."

"No, you're wrong," I told Feebleman. "The people's rebels are on our side and the people's liberation forces are the Commies."

"Well, anyhow, we have to support the side taht doesn't pillage and rape."

"Both sides pillage and rape," I said. "Don't you remember in Zaire when the rebels went into the Shaba Province and pillaged and raped? As soon as the place was liberated Mobutu's army went in and pillaged and raped the same people. Pillage and rape are not the criteria on which we should base our support."

"THEN WE HAVE to support the side that asks for aid from us after the Soviets and Cubans give weapons and training to the other side," Feebleman said.

"Great, but every time we give money to those who ask for our support it winds up in a bank account in Switzerland. Money is not the answer," I said. "We have to give them food and weapons and train them."

"Right. That means sending in American soldiers," Feebleman said.

"Hardly," I said. "Carter isn't about to send Americans into Africa at this time."

"WELL, IF the Soviets are using Cubans as mercenaries, we should find a country to do the same thing for us," Feebleman told me.

"What country do you have in mind?"

"Panama," Feebleman said. "After all, they owe us one. We did give them back the canal."

"That's a good idea," I said. "It would be very bad form for the Panamanians to refuse. But I still can't see Congress getting us involved until it knows who we're rooting for. We're going to have to learn the names of the tribes on our side before we give Carter a chance to use his power to thwart the tribes on their side."

"Let's call what's-his-name, the President's national security advisor, and ask him to give us the names of people in Africa he wants the Americans to support."

Feebleman dialed the White House and got through.

"Who are we supporting in Africa?" he asked the national security advisor.

Feebleman listened for a few seconds and then hung up. He looked perplexed and said, "He told me that was classified information."

Detroit's new problem is to design a car small enough to conserve gas and large enough not to disappear into a pothole.

"The real difficulty is getting the bird in hand that is supposedly worth two in the bush."

Letters to the Editor

(NOTE TO READERS: Letters to the Editor are welcome. Readers are urged to express their views on public issues, but letters of more than 250 words usually cannot be considered for publication. Those of lesser length are given preference. To be published, letters must include the true name and address of the writer.)

Tech Prof Offers His Views On Tenure Issue

Editor, Avalanche-Journal:

From reports in The Avalanche-Journal we note that a further controversy involving the Tech community has been added, namely the issue of faculty tenure and privileges, which as an issue elsewhere in this world is controversial only when academic jobs are dear. But not so here, as past history indicates.

In the column, The Tenure Trap, by Kenneth May of sometime back, the usual brief against tenure is drawn: It is an anachronism and, in the words of one Tech Regent, "(tenure is) something unheard of in the business world." Mr. May also seems to believe that everyone knows who are the scholars and teachers, who the shirkers and charlatans, a knowledge he ought to share with those board members who, one gets the impression from written accounts, with carotid arteries purple and distended, voted against granting tenure to faculty members this year.

Meanwhile there are several other points in Mr. May's article with which we take issue. The first is the implication from the general tone of the article that a nebulous but high percentage of tenured Tech faculty is less than professional. If not, then Mr. May's column served no useful purpose save to fill space, and he committed a sin of omission.

Secondly, because tenure is "a nifty little haven for ne'er-do-teachers" is not a sufficiently strong argument in itself to abolish it. After all, tenure provides a "haven for ne'er-do-teachers" in much the same way as the First Amendment provides a haven for pornographers, libelers, blasphemers, and the like, or as the Fifth Amendment does for criminals. Yet we aren't too keen on rescinding either amendment.

Finally, if the college teacher's lobby, which is T.A.C.T. we presume, is so well-organized and hard-driving, then why haven't their members received even cost-of-living raises? Also, to reflect further on the question is perhaps to find an explanation as to why college teachers lobby hard for across-the-board pay raises, when even raises for "good" and "bad" teachers alike have been, on the average throughout Texas universities and colleges, below cost-of-living. And, by the way, we are surprised that anyone should be surprised that many supporters of tenure are basically those that benefit by it, or that any one should be mystified that college teachers do what any discernible group in the United States does, i.e., they organize for economic betterment.

It is not our opinion that tenure is the sine qua non for college professors to enjoy democratic liberties and freedoms, or that it is the same level of right as the First Amendment, or that it should not be altered or, for that matter, abolished. But it is our opinion that the critics of tenure have not explored the legal, social, moral, and economical costs that would have to be paid out upon its abolishment, nor have they carefully explored alternative arrangements which would enable Tech to continue to grow toward first rank. We look forward to them doing so.

John D. Miller, 3804 53rd St.

Russian Aim In Africa Quite Obvious, Ace Avers

Editor, Avalanche-Journal:

Soviet Foreign Minister Andrei A. Gromyko's assertion that his country doesn't want Africa or any part of it because they don't need it doesn't make much sense, seeing that there are Russian technicians in the country teaching the natives how to use Russian munitions and other equipment to slay other natives who don't see exactly as they do.

A country just doesn't send men and equipment to another country to engage in armed conflict for mere exercise, especially a country as far advanced in technology as the Soviets.

You'd think that a Foreign Minister whose purpose is to secure peace and friendship between countries would know better than make a silly statement such as this, even in a country far less knowledgeable of world affairs than the United States.

The times call for, nay, demand that statesmen and government negotiators be affluent, yet shrewd and calculating, and in the same breath, gentle and considerate. Gromyko fits none of these terms.

Ace Lambert, 516 Hub Homes

Lubbock Man Speaks Out On Old Postal Problems

Editor, Avalanche-Journal:

Your editorial in the A-J of May 22 entitled "Stamp Users Take A Lickin'" was most appropriate. I wonder how many of these stamp users realize that

(1) Beginning salaries for postal employes are about $15,000 per year.

(2) There is a long waiting list of people who have passed the qualifying exam and are eager to start work at that figure.

(3) On a recent local TV newscast, the Lubbock postmaster was asked, "Aren't the postal workers' salaries much too high compared with those of other people doing the same kind of work in government and private jobs?" Said the postmaster, "I think the postal workers are not overpaid; the other workers are underpaid." How's that for asking for more inflation? People with fixed incomes want the overpaid to get less, not the underpaid to get more.

(4) Postal pay boosts will grow until Congress regains its control of the postal service. It was another foolish mistake of our lawmakers to relinquish control of the U.S. mails in 1971. By so doing, they have made possible the development of a small dictatorial group, which, by itself, decides what postage we pay and what salaries they get.

The Elwood postal substation at 2611 Boston Avenue had full service with three service windows. When it was closed about a year ago, the big, new Freedom Station on 50th St. was opened with only one window which is used primarily for persons to pick up insured parcels that could not be delivered because no one was at home. Everything else is self-service. It is now apparent that the newest substation was named Freedom because it has freedom from service.

J. D. Brown, 3302 22nd St.

Writer Makes Plea For New Direction In World

Editor, Avalanche-Journal:

"Have we forgotten God?"

To the men of the United Nations, and to those who are not united, to the lucky and unlucky, and to all mankind:

Is there not something wrong with a century that has had two world wars and now stands ready for another? This soul searching question: Where have we failed?

It is simple. We have forgotten God. We have left out the creator of all things from our works and our world. He who gave us all the plans, ideals and dreams of peace on earth. We have placed our gifts and Gods own nature on a pedestal that belongs to Him alone.

Let us start anew, in the hearts and minds of children. Life begins for them with toy tanks, toy guns and a pair of boots to march in. They will never outgrow this. War is not some romantic, exiting thing. There is no thrill in battle.

Fill their young hearts with love and brotherhood for all peoples of all nations. Why must goodness and brotherhood go begging? When we tell them of the world of materialism, don't leave out the God who made the flower, the star, the thought and the person to use it. Put the things of steel, wood and stone in their proper place. Gold, dead, inanimate objects.

Look to our rows of ships, tanks, planes and missiles, to what end? Is this the future of mankind? No. The spring of life is in the young. Tell them of your "Our Towns", your "Old men of the Sea." The songs of the poets and the dreamers, and the "Song of Bernadette". Sure, tell them of the intricate world of genetics, quantum, entropy and relativity; tell them too, that only in the spiritual will they find inner peace and happiness. Tell them of the magic of music, the light of day and mans never ending search for God.

Tell them too of the nails in His feet, His crown of thorns, the anguish yet the love in his heart. Humanity, Come in out of the cold. I shall always believe that somewhere in Him can be found the seed, which, if given the breath of life anew, and born again in the young at heart, could grow into a newer, finer, brighter world for all mankind.

Michael Stoy, Jemez Springs, N. Mex.

Noting that 314 congressmen used to be Boy Scouts, one wonders, "Is that why so much legislation is tied up in knots?"

HENRY J. TAYLOR:

The Fiat Fiasco

TURIN—This is the home of Fiat, Italy's largest private employer. Fiat has nearly 200,000 workers. It is also Italy's best and most generous employer. But Fiat's troubles mirror this nation.

Normally Fiat employs one out of seven workers in Turin. In fact, during the past 20 years this city has grown from about 750,000 people to 1.5 million.

While Southern Italy, Sicily and Sardenia largely remained asleep, Northern Italy (like industrialized Japan) has been a veritable beehive. As one result, Fiat is Italy's largest foreign-exchange earner. And, of course, this nation depends on exports just to eat.

GIOVANNI Agnelli, 56, president of Fiat, is the namesake grandson of Fiat's founder. His Communist problem has a familiar ring.

The Reds hung a portrait of Lenin in the place of Italy's king. They forced Agnelli's grandfather to kiss Lenin's portrait before he could regain his Turin office.

The current Agnelli sees that Fiat not only pays high wages, but also gives workers the equivalent of about one-third of their pay in social welfare benefits, $45-a-month rent in 5,000 company flats, daytime care of workers' children and immense other benefits.

NEVERTHELESS, the Italian Communist Party—Partito Communista Italiano (PCT), the largest in the Western world—answers with strikes. For, clearly, the PCT intends to make the demands insatiable and progressively cripple bellwether Fiat and Italy.

As one result, an officially estimated $20 billion in Italian capital has fled Italy in the past 10 years.

Also, the official figures show 1977 man-hours lost in strikes totaled more than 200,000, a 25 per cent increase over 1976. And, of course, one man's strike is another man's layoff someplace else. Fiat, in turn, lost 20 million man-hours and the production of 275,000 automobiles.

OF THIS lost time—mostly "wildcat" stoppages—more than 10 million man-hours were not against Fiat. They were against the Italian-government and in various kinds of protests, some against fellow-Fiat workers.

Agnelli felt that some big undertaking on behalf of the Soviet would soften the Red attacks on Fiat in Italy. Accordingly, Agnelli traveled to the U.S.S.R. He was invited by the Soviet government and was royally received. He also returned again and again.

At the Kremlin's specific request, Agnelli arranged for Fiat's construction of an immense automotive and truck plant for the U.S.S.R. It is at Togliatti—named for the hero of the Italian Communist Party—on the Volga River.

SOVIET PREMIER Aleksei N. Kosygin, bidding for credits and Western know-how, told Agnelli that his tremendous undertaking would relieve the attacks on Fiat in Italy. But Agnelli finds himself sold down the Volga.

The Communist-contrived strikes against the Italian government and against Fiat have not decreased. They have increased since the Agnelli-Kosygin meeting. And you find that this bad news has spread throughout Turin like spilled ink.

Italy relies on an overstaffed bureaucracy to keep things going. But this giant and growing bureaucracy itself has long since become a third force.

It has quit trying to make friends with either the public or the government and simply takes to the streets in its own descriptive style of civil war.

WHEN YOU are in this country you find it clear as a bell that this nation's entire makeup shouts for a top-to-bottom overhaul. But the government here is so paralyzed that it is unable to change anything at all.

Yet the American interest is heavily involved. There is no substitute for a needed Italy. But stability here has been eroded, like a cliff sucked into the sea.

This lovely country borders on Austria, France, Switzerland and Yugoslavia, with West Germany at Austria's rear. On the Adriatic, Italy flanks Red Yugoslavia and Red Albania. Italy is the key to Greece, the only Balkan country not behind the Iron Curtain.

Classically, the Italians called the Mediterranean (Middle of the Earth) "Mare Nostrum"—"our sea." And Italy is the logistic center for America's and NATO's naval complex in the Mediterranean.

A stable Italy constitutes an indispensable seat of American and NATO power in the threatened Mediterranean. But a stable Italy is all but gone. For the U.S.S.R. eyes this strategic imperative with the eyes of a hungry rodent.

L.M. BOYD:

...Pass It On

TO THAT LENGTHENING list of explanations as to why soldiers have been called doughboys, please add: During the Mexican War, infantry men marching with the calvary were covered with dust the same color as the adobe houses.

Calvarymen, therefore, called the marchers "adobies," then "dobies." And that later became doughboys.

How do you account for the fact that all the continents except Antarctica are much wider at their north than at their south?

That uncola known as Seven-Up was introduced 48 years ago not as a simple soft drink but as a headache remedy.

Ten of the 106 astronauts once were Eagle Scouts.

It's against the law to drive a truck on Sunday in West Germany, Austria, Czechoslovakia and Yugoslavia.

If a man in the hospital is inclined to commit suicide, he's most likely to do so between 3 and 6 p.m. on a Saturday.

The right lung typically takes in more air than does the left lung.

Q. "What's the most common blood type? The rarest?"

A. Most common, O. Rarest, AB. Should mention there's a subtype called AH which has been found world-wide in only three people.

Sant
Slat

WASHINGTON
Joseph M. Monto
to national attent
Senate Watergate
day at the age of 6
Montoya's body
neral procession
querque to Santa
state at the New M
A funeral mass
in Santa Fe on Th
Death was cau
failure, according
town University
toya entered the
plaining of stoma
undergone explor
Montoya, who
adult life in state
ices, was defeate
term in the Sena
son Schmitt, a R
astronaut.
Since then, Mo
here but travele
where he had ex
ings.
In 1973, as a
committee which
gate scandal, whi
of President Ri
asked sum-up c
were prepared in
Former Sen. S
headed the comm
a fine understan
the country.
"He had a dee
per solution, and
judicial tempera

Offic
Two

Lubbock deput
tigating two sepa
sexual abuse Mo
curred Friday.
Deputies were
man, following a
of an attempted
curred Friday aft
The little girl
had been picked
p.m. Friday and
truck.
According to r
performed some
had been promis
On Friday, the
promised to pay
up his paycheck.
The suspect r
the city, picked
the child a soft d
tato chips. The g
for her sister's so
In the meanti
suspect was cons
and drove farthe
stopping.
The suspect re
from the pickup
tossed her into
proaching her an
Moments later
man attempted t
the 9-year-old.
But the child sa
rock and struck t
the head, who dis
Both children,
crying, were ord
cle and the trio d
The children w
home, the 9-year
were cautioned a
A "picture sp
Monday, autho
youngster reporte
Meanwhile, a L
had been "bar l
Friday, when sh
near 30th Street
pickup truck.
The woman th
have "passed ou
she did not wake
Upon awakenin
found herself nak
and being struck b
The woman sa
that she submit
but she said she r
At that point,
jammed his thum
forced her to perf
He reportedly t
into his vehicle,
told her to get out
The victim said
by and got word t
Meanwhile, D
New Auction Ce
east of Lubbock
one used a truck
day to break into
After ramming
vehicle four or fi
someone apparen
other device on th
vice.
The intruders
trucks to haul av
of furniture and a
A Tarrant Coun
stole a gun, his b
thing and other it
cle Sunday or
parked at a South
Ray Bench of F
loss at nearly $465
Manager Melvi

FLOW
5308
7
City V

Santa Fe Services Slated For Montoya

WASHINGTON (AP) — Former Sen. Joseph M. Montoya, D-N.M., who came to national attention as a member of the Senate Watergate Committee, died Monday at the age of 62.

Montoya's body will be taken in a funeral procession Wednesday from Albuquerque to Santa Fe where it will lie in state at the New Mexico Capitol.

A funeral mass and burial will be held in Santa Fe on Thursday.

Death was caused by liver and kidney failure, according to officials at Georgetown University Medical Center. Montoya entered the hospital May 4 complaining of stomach discomfort and had undergone exploratory surgery twice.

Montoya, who had spent most of his adult life in state and federal elective offices, was defeated in his bid for a third term in the Senate in 1976 by Sen. Harrison Schmitt, a Republican and a former astronaut.

Since then, Montoya had kept a home here but traveled often to New Mexico, where he had extensive real estate holdings.

In 1973, as a member of the Senate committee which investigated the Watergate scandal, which led to the resignation of President Richard Nixon, Montoya asked sum-up questions which usually were prepared in advance.

Former Sen. Sam Ervin, D-N.C., who headed the committee, said Montoya had a fine understanding of the problems of the country.

"He had a deep devotion to their proper solution, and he manifested his great judicial temperament in fairness while serving on the Senate committee which investigated Watergate," Ervin said by telephone from his home in Morganton, N.C.

Rep. Harold Runnels, the only New Mexico Democrat in Congress, said Montoya did his very best to represent all the citizens of the state. "He played a very important role in the political history of New Mexico during the last 42 years," Runnels said in a statement.

Montoya was elected to the state legislature in 1936, when he was 21 years old. He also had served as lieutenant governor of the state and was elected to the U.S. House of Representatives in 1957. He was elected to the Senate in 1964 and was known for his support of bills to help farmers and labor and to protect consumers.

In 1975 there was an Internal Revenue Service probe of allegations that IRS Commissioner Donald C. Alexander had blocked tax audits of Montoya, who headed the subcommittee that oversees the IRS budget. Montoya said, "I'm clean." Alexander declined to comment, and nothing came of the investigation.

Montoya called himself a "poor boy from Pena Blanca." He was a lawyer by profession and also was actively engaged in various business enterprises.

Survivors include his wife, the former Della Romero, and three children, Joseph, Patrick and Lynda.

The family has asked that contributions be made to the Joe Montoya Memorial Scholarship Fund through the Development Office of the University of New Mexico in Albuquerque.

Officers Investigating Two Sexual Abuse Cases

Lubbock deputies Monday were investigating two separate incidents of alleged sexual abuse Monday that reportedly occurred Friday.

Deputies were seeking a 37-year-old man, following a 9-year-old girl's account of an attempted rape that allegedly occurred Friday afternoon.

The little girl said she and her sister had been picked up by a man about 3:30 p.m. Friday and told to get in his pickup truck.

According to reports, the little girl had performed some work for the man and had been promised $2 in payment.

On Friday, the girl said, the man had promised to pay her as soon as he picked up his paycheck.

The suspect reportedly drove east of the city, picked up his check and bought the child a soft drink and a package of potato chips. The girl told officers she paid for her sister's soft drink.

In the meantime, the child said, the suspect was consuming a six pack of beer and drove farther into the county before stopping.

The suspect reportedly pulled the child from the pickup truck by her legs and tossed her into the mud, before approaching her and lifting her clothing.

Moments later, reports indicate, the man attempted to have intercourse with the 9-year-old.

But the child said her sister picked up a rock and struck the suspect in the back of the head, who discontinued his assault.

Both children, who reportedly were crying, were ordered back into the vehicle and the trio drove away.

The children were dropped off at their home, the 9-year-old told deputies, and were cautioned against saying anything.

A "picture spread" lineup was held Monday, authorities said, and the youngster reportedly identified a suspect.

Meanwhile, a Lubbock woman said she had been "bar hopping" with a friend Friday, when she returned to a lounge near 30th Street and Avenue H to get her pickup truck.

The woman theorized that she must have "passed out," however, and said she did not wake up until sometime later.

Upon awakening, the woman said she found herself naked from the waist down and being struck by a 30-year-old man.

The woman said the man demanded that she submit to his sexual advances, but she said she refused.

At that point, the suspect reportedly jammed his thumb into her right eye and forced her to perform a sexual act.

He reportedly then ordered the woman into his vehicle, drove about a mile and told her to get out.

The victim said she used a phone nearby and got word to a friend.

Meanwhile, Delmar Keenum of the New Auction Center located four miles east of Lubbock on US 62/82, said someone used a truck or other vehicle Saturday to break into the business.

After ramming the building with the vehicle four or five times, Keenum said someone apparently used a crow bar or other device on the building's locking device.

The intruders apparently used two trucks to haul away nearly $2,000 worth of furniture and a $150 adding machine.

A Tarrant County deputy said someone stole a gun, his holster, a CB radio, clothing and other items from his 1978 vehicle Sunday or Monday, while it was parked at a South Lubbock motel.

Ray Bench of Fort Worth estimated his loss at nearly $465.

Manager Melvin Simmons said someone broke into the Ryder Truck Rental and Leasing at 402 30th St. Monday.

Thieves reportedly made off with a pair of calculators, a television, a stereo and caused damage to a window and a floor safe. That damage, along with the stolen items, and additional damage to three vending machines, amounted to an estimated $1,745 loss, Simmons said.

Dr. Ray Santos of 4512 11th St. said someone broke into his residence Monday and took three rifles, a pistol and a watch, all valued at $500.

Eva Zimmerle of 1102 32nd St., Apt. A, said her mink coat, a television and an 8-track stereo were taken during a break-in Sunday or Monday. She estimated the loss at $950.

Police arrested a 16-year-old Lubbock youth and recovered a small cache of office equipment minutes after an early morning business break-in Monday.

Upon checking Panhandle Processing at 2124 Main St. about 2:40 a.m., officers found a plate glass window broken and the office ransacked. Several typewriters and calculators were found outside the building.

The suspect was arrested at a nearby apartment after police spotted him walking near the scene of the burglary.

Red Brigades Members Charged

ROME (UPI) — Authorities Monday formally charged six members of the Red Brigades urban guerrilla gang with planning and carrying out the kidnapping and assassination of former Premier Aldo Moro.

Five of the accused, including one woman, are already in custody. The sixth, still at large, is one of the gang's founders and has been sought by police since 1972.

The formal charges were filed by senior magistrate Achille Gallucci, who has been leading the Moro investigation.

Charged with conspiring to kidnap Moro, multiple homicide and the killing of Moro were Enrico Triaca, 30, Teodoro Spadaccini, Giovanni Lugnini, Antonio Triaca, Spadaccini, Lugnini, Marini and Miss Mariani were arrested May 17 when police raided a Rome print shop that prepared Red Brigades leaflets.

Police sources said the decision to bring the Moro kidnapping and murder charges came after further examination of equipment seized in the Rome printing shop and after initial interrogation of the suspects.

But police would not give any specific details of evidence justifying the accusations. The prisoners were already being held on charges of forming a subversive armed band and trying to overthrow the government by violent means.

Obituaries

James E. Barker

PLAINVIEW (Special) — Services for James Elwin Barker, 66, of Plainview are pending here with Lemons Funeral Home.

Barker died about 1:30 a.m. Sunday in Central Plains General Hospital here after a lengthy illness.

Born in Bibb, he moved to Plainview in 1967 from Brownfield. He had also lived on the South Plains from 1944-1957.

He was a truck driver and a farmer. Barker married Bernice Lacy Aug. 17, 1934, in Roaring Springs.

Survivors include his wife; a daughter, Anita Proctor of Lubbock; a son, Terry of Kigali, Rwanda, East Africa; two brothers, Edwin of Lockney and Bill of Plainview; a sister, Mrs. Lester Baker of Muleshoe; five stepbrothers; seven stepsisters and three grandchildren.

Luther Brinsfield

PLAINVIEW (Special) — Services for Luther Brinsfield, 70, of Plainview, will be at 4 p.m. Wednesday in Lemons Memorial Chapel with the Rev. Bruce Keller, pastor of Northside Baptist Church here, officiating.

Burial will be in Plainview Cemetery under direction of Lemons Funeral Home.

Brinsfield was shot to death about 9 p.m. Saturday at Justice of the Peace Glenn Stone ruled the death a homicide.

The Hale County Sheriff's Office is holding a 70-year-old Plainview man in custody as a suspect for the shooting.

Brinsfield was born in Wewoka, Okla.

Survivors include his wife, Vera; four daughters, Elizabeth, Goldie and Elaine, all of the home, and Margaret of Sacramento, Calif.; a stepdaughter, Pam Humphrey of the home; four sons, Dewaine of the home, and Billy Wayne, Harold and Virgil, all of Sacramento, Calif.; a brother, G.W. "Bud" of Matador; and three half sisters, Mrs. Margie Taylor of Tulia, and Charity Holt and Effie Denton, both of Sacramento, Calif.

Edward Campbell

LITTLEFIELD (Special) — Services for Edward Franklin Campbell, 85, of Littlefield, will be at 10 a.m. today in First Christian Church here with the Rev. Lester Hindsman of Roswell, N.M., officiating, assisted by the Rev. Charlie Shaw of Enochs, N.M.

Burial will be in Littlefield Memorial Park under direction of Hammons Funeral Home.

Campbell died at 10:40 p.m. Sunday in his home.

The retired farmer had lived in Littlefield three years. He was born in Milam County where he married Iva Bounds Sept. 1, 1912. He was a member of the First Christian Church.

Survivors include his wife; three sons, Erwin of Levelland, Kenneth of Edmonson and Lynn of Floydada; seven daughters, Mrs. J.T. (Estelle) Waldrop of Andrews, Gayle Simpson of Littlefield, Pervis (Geneva) Wassom of Grand Prairie, Mrs. Homer (Glorice) Pirkle of Edmonson, Mrs. Clinton (Nina) Edwards of Roswell, N.M., and Mrs. Bill (Peggy) Sowder of Bula; a brother, A.K. of Thorndale; a sister, Mrs. Annie Harrison of Baytown; 30 grandchildren and 47 great-grandchildren.

C.W. Covington

FORT WORTH (Special) — Services for C.W. Covington, 52, of Fort Worth, will be at 3:30 p.m. today in Greenwood Funeral Chapel here with the Rev. James L. Dunn, pastor of Timberline Baptist Church here, officiating.

Burial will be in Greenwood Memorial Park here under direction of Greenwood Funeral Home.

Covington, a former Lubbock resident, died at 5 p.m. Saturday in Lubbock's Methodist Hospital after a long illness.

The Greenville native moved to Fort Worth from Lubbock. He was a deacon of Timberline Baptist Church, a veteran of World War II, and an owner of an ornamental iron shop.

Survivors include his wife, Florence of Fort Worth; two sons, Randy of Fort Worth and Dennis Ray of Dallas; three daughters, Mrs. Joyce Massey and Mrs. Charlene Leverett, both of Lubbock, and Mrs. Wynette Youngs of Bedford; his mother, Mrs. Annie Covington of Quinlan; two sisters, Mrs. Joe Wade of Farmers Branch and Mrs. Annie Wilhoit of Quinlan; and a brother, Lester of Quinlane.

Frank Gonzales

EARTH (Special) — Services for Frank Ramirez Gonzales, 43, of Springlake, are pending with Parsons-Ellis-Singleton Funeral Home in Earth.

Gonzales died at 8 p.m. Sunday in his home. Justice of the Peace W.G. Finney, of Olton, is withholding a ruling on the death pending further investigation.

Survivors for the Hondo native are four sons, Frank Jr., and David, both of Vernon, and Ruben and Lupe, both of Earth; two daughters, Cathy and Connie, both of Vernon; his parents, Mr. and Mrs. Joe Gonzales of Pompano Beach, Fla.; seven sisters, Janie Gonzales, Rosa Gonzales, and Mary Gonzales all of Pompano Beach, Fla., Lucy Monreal of Earth, and Patsy Reves and Adella Chappa, both of Meadow; six brothers, Lupe of Yoakuel, Mike of Saline, Okla., Paul of Meadow, and Johnnie, Joe and Roy, all of Florida.

Ted Hancock

Graveside services for Ted "Bubba" Hancock, 21, of 4206 51st St., will be at 4 p.m. today in City of Luling Cemetery with the Rev. Floyd Vick, pastor of First United Methodist Church at Luling, officiating.

Burial will be under direction of Franklin-Bartley Funeral Home.

Hancock died about 7:50 a.m. Sunday when a fire broke out in a mobile home where he was visiting.

He had lived in Lubbock since 1962 and was employed as a welder for the Horn and Gladden Lint Cleaner Service Inc.

Survivors include his parents, Mr. and Mrs. Charles Blount of Lubbock; his grandmother, Mrs. Laura Hancock of San Antonio; four brothers and two sisters.

Albie A. Jarrett

LAMESA (Special) — Services for Albie A. Jarrett, 66, of Lamesa, will be at 2 p.m. Wednesday in Branon Funeral Chapel with the Rev. J.P. Jones, a Baptist minister, and the Rev. Billy Bush, pastor of Northside Baptist Church here, both officiating.

Burial will be in Lamesa Memorial Park under direction of Branon Funeral Home.

Jarrett died at 4:45 a.m. Monday in Medical Arts Hospital after a long illness.

The Red River native had lived in Dawson County 47 years where he was a retired radiator repairman. He married Zina Mae (Peggy) Wright in 1936 at Tahoka.

Jarrett was a Baptist.

Survivors include a daughter, Mrs. Nina Singleton of Patricia; a son, Johnny of Lamesa; five brothers, Layne of Mount Pleasant, Lloyd and Carroll, both of Lamesa, and Jimmy and Davis, both of Odessa; five grandchildren and a great-grandchild.

Pallbearers will be Carroll Jarrett Jr., Maxie Jarrett, Kenneth Hocker, L.B. Jarrett Jr., Norman Clark, Gary Don Murray, Gene Noll and Harley McCorde.

Harold Ray Martin

Services for Harold Ray Martin, 22, of 6001 W. 34th St., Space, 38, will be at 2 p.m. today in Ford Memorial Chapel of the First Baptist Church with the Rev. J.T. Bolding, retired Baptist minister, officiating.

Burial will follow in Resthaven Memorial Park under direction of Sanders Funeral Home.

Martin, who worked with his father in the wholesale business, died Sunday about 7:50 a.m. when a fire swept through his mobile home.

He was a Lubbock native and a graduate of Monterey High School.

Survivors include his parents, Mr. and Mrs. Joe Bob Martin of Lubbock; a brother, Bobby Kent of Lubbock; a sister, Mrs. Michael Davis of Lubbock; and his grandmothers, Mrs. Vallie Martin of Lubbock and Mrs. C.W. Perkins of Grand Prairie.

Pallbearers will be Dick Colby, Cal Martin, Gary Colby, Ben Strawn, Ashley Wester and T.L. Sheldon.

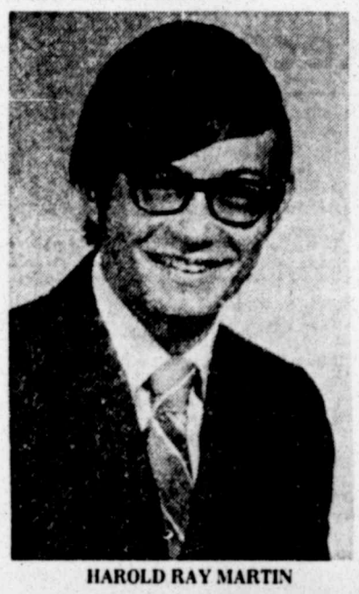

HAROLD RAY MARTIN

J.L. McCallister

BROWNFIELD (Special) — Services for James Loyd "Pappy" McCallister, 76, of Brownfield, will be at 2 p.m. today at the Crescent Hill Church of Christ with John McCoy, a minister at the Meadow Church of Christ, officiating, assisted by Bob Reynolds, minister of the Crescent Hill Church of Christ.

Burial will be in Meadow Cemetery under the direction of Brownfield Funeral Home.

The Graham native moved with his parents to Trinidad, Colo., in 1916 and married the former Lou Jameson there Jan. 5, 1924. They farmed in Acuff until 1941 when they moved to Needmore where they farmed until McCallister's retirement in 1974. The couple has lived in Brownfield since that time. McCallister was a member of the Crescent Hill Church of Christ.

Survivors include his wife; a son, Bobby of Meadow; a daughter, Mrs. Woodie (Mattie) Tudor of Brownfield; two sisters, Mrs. Veda Brashear of Graham and Mrs. Lois Weaver of New Castle; three brothers, Bill of Graham, Alton of Idalou and Perry of Brownfield; three grandchildren; and eight great-grandchildren.

Bessie C. Nelson

LEVELLAND (Special) — Services for Bessie C. Nelson, 74, of Levelland, are pending with George C. Price Funeral Directors here.

Mrs. Nelson died at 8:07 p.m. Monday in Cook Memorial Hospital here after a long illness.

She came to Levelland from Newton, Miss., 17 years ago.

She was a member of Ebinezer Baptist Church in Newton.

Survivors include a son, Melvin B., of Levelland; four daughters, Mrs. Marjorie Splegel of St. Petersburg, Fla., Mrs. Agnes Smith of Rising Fawn, Ga., Mrs. Magdalene Farmer of Gilmer and Mrs. Ursula Nelson of Levelland; nine grandchildren; and six great-grandchildren.

Dolly Sims

PADUCAH (Special) — Services for Dolly Sims, 71, of Paducah, are pending with Norris Funeral Home here.

Mrs. Sims died Monday morning in Richards Memorial Hospital here after a lengthy illness.

She was a Paducah native.

Survivors include two sons, Bobby of Seward, Alaska and Billy of Gonzales, Calif.; three sisters, Mrs. Deedy Johnson of Paducah, Mrs. Louis Cummings of Paris and Mrs. Vena Eldridge of Albuquerque, N.M.; and eight grandchildren.

Obituary Briefs

Services for Mrs. E.V. (Ruby) Green, 82, of Breckenridge, will be at 2 p.m. today in First Christian Church at Breckenridge. Burial will be in Breckenridge Cemeetery under direction of Melton Funeral Home. She died Saturday.

• • •

Services for Mrs. Helen Wisneski, 75, of 2939 E. Bates St., will be at 10 a.m. Wednesday in St. Patrick's Catholic Church. Burial will be in Peaceful Gardens Memorial Park under direction of Henderson Funeral Directors. She died Sunday.

FRANKLIN-BARTLEY FUNERAL HOME
4444 SOUTH LOOP 289
799-3666

FLOWERS TODAY
5308-B Slide Road
795-9333
City Wide Delivery

FAMILIES ARE SELECTING PEACEFUL GARDENS BECAUSE:
LOCATION
Only minutes South of Lubbock on US #87 (Woodrow Exit) away from the noise and clamor of city traffic.
MANAGEMENT
Bobby Assister, President & General Manager, has 15 years in cemetery management.
PRICES
Much lower than generally expected.
FLOWERS
Even artificial flowers may be left in the bronze vases all year if desired.
TERMS
Every effort is made to make arrangements based on each family's need.
PERPETUAL CARE
BEFORE YOU BUY BURIAL PROPERTY, CHECK WITH US
PEACEFUL GARDENS MEMORIAL PARK
P.O. Box 3282 Lubbock, Tx. 863-2241
CEMETERY•MAUSOLEUM•CHAPEL•BRONZE MEMORIALS
6-5

the medicine man pharmacy
3626-50th
(Across the Street fm Woolco)
Store Hours
9 a.m. to 6 p.m. Mon.-Fri.
Saturday til 2 p.m.
797-4237

Ascriptin
100 COUNT
$1.09

KLEENEX
3/98c
125 Count Size

the longest acting nasal decongestant
Afrin NASAL SPRAY
up to 12 hour relief
15 cc Size
$1.29

Flick a BIC
ONLY 49c
Reg. 1.49 Value

Discount Prices On All Prescriptions

MYLANTA
Effective Antacid/Anti-Gas
12-OZ. SIZE
$1.47
good taste/fast action LIQUID

Anusol relieves hemorrhoidal pain and burning in minutes
24 suppositories

ANUSOL SUPPOSITORIES 24 COUNT
$2.49

PRICES GOOD THROUGH SATURDAY, JUNE 10th

Locusts Plague Horn Of Africa

NAIROBI, Kenya (UPI) — The worst locust plague to hit the Horn of Africa in 11 years has spread into a region of northwestern Ethiopia where up to 1 million people already face starvation from a drought, Radio Ethiopia said Monday.

The radio made the announcement in broadcasting an appeal by the head of East Africa's Desert Locust Control Organization for international help in battling the hordes of voracious grasshoppers.

Locust Control Chairman John Malecela, Tanzania's agriculture minister, arrived Sunday for talks at the Addis Ababa headquarters of the organization, made up of seven East African nations.

The radio said Malecela will "examine ways ... of obtaining international aid to counter the problem. International aid was required as the problem was of concern not only to East African countries but also to the whole world."

The radio said the locusts, already reported in northern Somalia and northern Kenya as well as the northern Ethiopian regions of Tigre, Harar, Wollo and Shoa, had spread to the northwest region of Gandar on the border with Sudan.

The locust could prove to be a disaster for Wollo, where Ethiopia says between 600,000 and 1 million people already face starvation because of drought. Six years ago, some 250,000 people died in Wollo after a sustained drought.

Addis Ababa radio said emergecy landing strips were beimg set up in Wollo and airplanes, helicopters and trucks were ferrying in food, but 47 people died and scores were crippled after eating grain contaminated by fungus.

Officials of the Locust Control Organization say the swarms are the worst to hit the Horn of Africa since 1967.

In addition, they fear the locusts have spread to Eritrea in northern Ethiopia but the ongoing war there against secessionist guerrillas has prevented them from flying over the region to search for locusts.

Another war — the Somali invasion of Ethiopia's eastern Ogaden desert, crushed last March — heightened political tensions in the Horn and is hampering the movement of the Locust Control Organization's nine airplanes.

"Our mobility is hampered," one official said. "Locusts don't know boundaries. We have to be as free as the locusts in order to kill them. This is impossible at the present time."

The locusts originated in breeding grounds in Saudi Arabia and both Yemens. Prevailing desert winds wafted them across the Red Sea and into the Horn of Africa, where recent heavy rains allowed them to breed freely.

Organizations Institute Award

The Ranching Heritage Association has joined with five other organizations to initiate a National Golden Spur Award to honor an individual who has brought distinction to the livestock and ranching industry.

A bronze replica of the award was presented Monday to Lubbock city and chamber of commerce officials for display in the host city for the sponsors' Sept. 22 Prairie Party in the Memorial Civic Center. The spur will be displayed for a month at the chamber of commerce offices.

Cooperating in the award are the American Quarter Horse Association, the National Cattlemen's Association, the National Wool Growers Association, Ranching Heritage Association, the Texas and Southwestern Cattle Raisers Association and the Texas Sheep and Goat Raisers Association.

The award is to be presented annually at a Prairie Party the night before the annual Ranch Day of the Ranching Heritage Association. Ranch Day takes place each year on the next to the last Saturday in September on the grounds of the 12-acre outdoor living exhibit, the Ranching Heritage Center of The Museum of Texas Tech University.

More than 1,000 are expected to attend the 1978 Prairie Party, which will feature historic ranch entertainment, frontier fashions and dancing. Tickets available from the Ranching Heritage Association are $15 each. Tables of eight are available. Any proceeds will benefit the Ranching Heritage Center, a unique, authentic collection of ranch structures, furnishings and paraphernalia depicting the history of ranching in America.

Although golden spurs were known to have existed as early as the eighth century in Europe and had symbolic value among 12th century knights in England, these were ornamental. The concept of a golden working spur as an award originated with the Ranching Heritage Center, dedicated to the pioneer spirit which dominated America's ranching past.

Nominations for the award will be judged by representatives from each of the sponsoring organizations, and anyone may make a nomination. Each nomination must be accompanied, however, by supporting documentation.

The award honors and recognizes one person who has brought distinction to, and made contributions of at least national significance to, the livestock or ranching industry. It also spotlights the humanistic and scientific contributions of the livestock and ranching industries to society. Eligible are any persons associated with the industry who have so distinguished themselves. Nominations are due May 1 of each year. Extensions were granted for 1978 only.

The award is a gold-plated historic working spur. A bronze casting is on display in the headquarters of each sponsoring organization as well as the Lubbock Chamber of Commerce.

In order that an historic spur may be gold-plated for each year's recipient, the Ranching Heritage Association has asked that ranchers, whose ranches were established before 1900, donate a vintage spur for a collection at the center. Each spur should be accompanied by a brief history of the ranch and and of the spur, if known. The collection will be numbered and displayed with the histories at the Ranching Heritage Center. An annual drawing will determine which ranch's spur will become the Golden Spur for that year.

In addition, an OK Spur, commonly favored by early day cowboys, has been donated by Watt Matthews of the Lambshead Ranch in Texas. This has been gold-plated and will remain at the Ranching Heritage Center. A plate on the base will list winners as they are announced each year.

Nominations can be made through any of the sponsoring organizations.

ATTENDING PARTY — Hollywood stars John Travolta and Oliva Newton-John walk through the crowd of guests at a party following the premiere of their new movie "Grease" Sunday evening. The party had a Fifties-style high school theme complete with cheerleaders and marching bands.(AP Laserphoto)

FILET OF WATER BUFFALO?

WASHINGTON (AP) — Louisiana and Florida have the distinction of hosting the first commercial herd of water buffalo ever to appear in the contiguous United States.

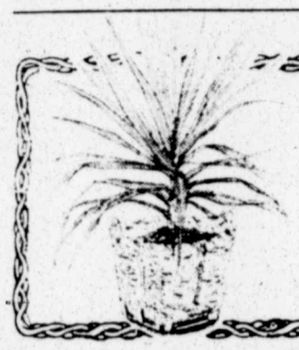

RIBBLE'S
FLOWERS INC
Established 1931 — Sammy O. Ribble
All varieties of foliage plants, in hand woven baskets, $10.00 up
1915 Broadway 747-2844
5-19

We at TED RATCLIFFE REAL ESTATE are pleased to announce the appointment of

CHUCK GREENE
as our new
SALES MANAGER

Chuck is a graduate of William and Mary College, retired with the rank of Colonel from the US Army, and is a graduate of the Realtors Institute, having completed Courses I and II. He has had two years experience in the Real Estate profession and is a member of both the National Board of Realtors and the Lubbock Board of Realtors. We are proud to have Chuck with us. Call him today at

TED RATCLIFFE
REAL ESTATE
747-4281 (Res.) 792-3920

Official Records

Marriage Licenses

Henry Lee Seagraves, 21, and Rebecca Regina Williams, 16, both of Lubbock.

Ramzi Guerques Botros, 48, and Guida Bergitta Mansson, 29, both of Lubbock.

Kary Steven Reid 22, and Connie Sue Gray, 21, both of Lubbock.

Narciso M. Hinojosa Jr., 19, and Anastasia Marie Vogel, 19, both of Lubbock.

J.C. Washington, 24, and Sandra Annette Alexander, 20, both of Lubbock.

Randy Earl Hughes, 23, and Clarinda Noel Pilkington, 21, both of Lubbock.

Donald Lynn Smith Jr., 25, and Deborah Jo Howard, 25, both of Lubbock.

Stephen Michael Jenkins, 35, and Merle Ruth Taylor, 26, both of Lubbock.

Terry Laverne Signs, 39, and Jalaine D. Hill, 25, both of Lubbock.

Sotero Herrera Peralez Jr., 22, and Juanita Espinoza, 25, both of Idalou.

Thomas Clay McCaleb, 27, and Shawn Melanie Cannon, 21, both of Lubbock.

Kenneth Columbus Varner, 33, and Cheryl Lynn Noble, 30, both of Pampa.

Rodney Scott Bowersox, 20, and Shvaughn Colean Graves, 18, both of Lubbock.

Paul Gregory Klingensmith, 22, and Janet Beth Ireland, 23, both of Lubbock.

Marcos Garcia Prieto, 22, and Diana Merricano Hernandez, 16, both of Lubbock.

Lloyd Todd Ramsey, 19, and Theresa Lynn Schneider, 18, both of Lubbock.

Procopio Cantu Vargas, 20, and Juanita Teresita Flores, 18, both of Lubbock.

William Ray Larance, 20, of Ft. Hood, and Cindy Jo McKinney, 19, of Lubbock.

Gary Lynn Livesay, 25, and Myra Michelle Mitchell, 21, both of Lubbock.

Ramon Adame, 20, and Sandra Vasquez Reyna, 17, both of Lubbock.

COUNTY COURT
Rod Shaw, Judge Presiding

In the estate of the late John C. Ford, application by Ida M. Ford, applicant, to probate will as a muniment of title.

COUNTY COURT-AT-LAW NO. 1
Edwin H. Boedeker, Judge Presiding

Navajo Freight Lines, Inc. against Gary Lynn Lewis, suit for account.

COUNTY COURT-AT-LAW NO. 2
J.Q. Warnick, Judge Presiding

Gertis Lou Summar and Gary Melton Summar Sr., suit for divorce.

Gloria Casanova against Harper Gas and Oil, suit on collision.

Texas Bank against Charles Trovis, suit for note.

Texas Bank against Tommy Benton, suit for note.

Texas Bank against Edward N. Cox and James L. Cox, suit for note.

Modern Chevrolet Company against Carlos Castillo, suit for account.

Richard C. Howard against Guillermo Ruiz, suit on collision.

Caprock Santa Fe Credit Union against Charlie Hernandez, suit for note.

Tommy Nunley against the Department of Public Safety, appeal from ruling.

Housover Printing and Mailing Inc. against Bobby Carnes, dba Crenco, suit for account.

Evelyn Marcy against Aetna Life and Casualty, suit for insurance.

Associates Financial Services Co. of Texas Inc. against B.H. Mullican, suit for note.

99TH DISTRICT COURT
Thomas L. Clinton, Judge Presiding

Ex parte Tommy Hal Weaver, suit on change of name.

Glenda Lawson and Stephen C. Lawson, suit for divorce.

Sarah Senaris Buckner and Franklin Lynn Buckner, suit for divorce.

Emelia Alva against American National Liability Insurance Company, set aside.

Linda Warren and George W. Warren, suit for divorce.

137TH DISTRICT COURT
Robert C. Wright, Judge Presiding

Barbara Gardner and Aaron Luther Gardner, suit for divorce.

140TH DISTRICT COURT
William R. Shaver, Judge Presiding

Carol Fogerson against Preston Tony Fogerson, suit for divorce.

Nora Gonzales and Abel Gonzales, suit for divorce.

237TH DISTRICT COURT
John McFall, Judge Presiding

Lawrence Curtis Halpern, change of name.

Buddy Avery Quick and Charlene Quick, suit for divorce.

L.R. Watson and Bernice Watson, suit for divorce.

B.D. King and M.G. King, suit for divorce.

Pamela S. Crenshaw and James William Crenshaw, suit for divorce.

U.S. DISTRICT COURT
Halbert O. Woodward, Judge Presiding

Smith, Orville Kermit, against the United States of America, motion to vacate, set aside or correct sentence.

Divorces Granted

Noble Ray Owen and Pamela Jo Owen.

Rebecca Lynne Pippen Gerhardt and James Harold Gerhardt.

Mary Ruth Green and Curtis Rodney Green.

Kathryn Marlene Prater and Charles Edwin Prater.

Teresa Lynn Tinnin and Roger Howard Tinnin.

Mary Salazar and Albert Salazar.

Chris White and Minnie L. White.

WARRANTY DEEDS

Jerry Strickland and wife to Raymond Lee Thackrey and wife, Lot 28, Block 2, Marlin Park Addition.

Tommy Cantrell to Tommy L. Chmitlin and wife, Lot 24, Block 2, Myrick Addition.

Clifford G. Barnett and wife to Clayton S. Roberson and wife, Lot 257, Melonie Park Addition.

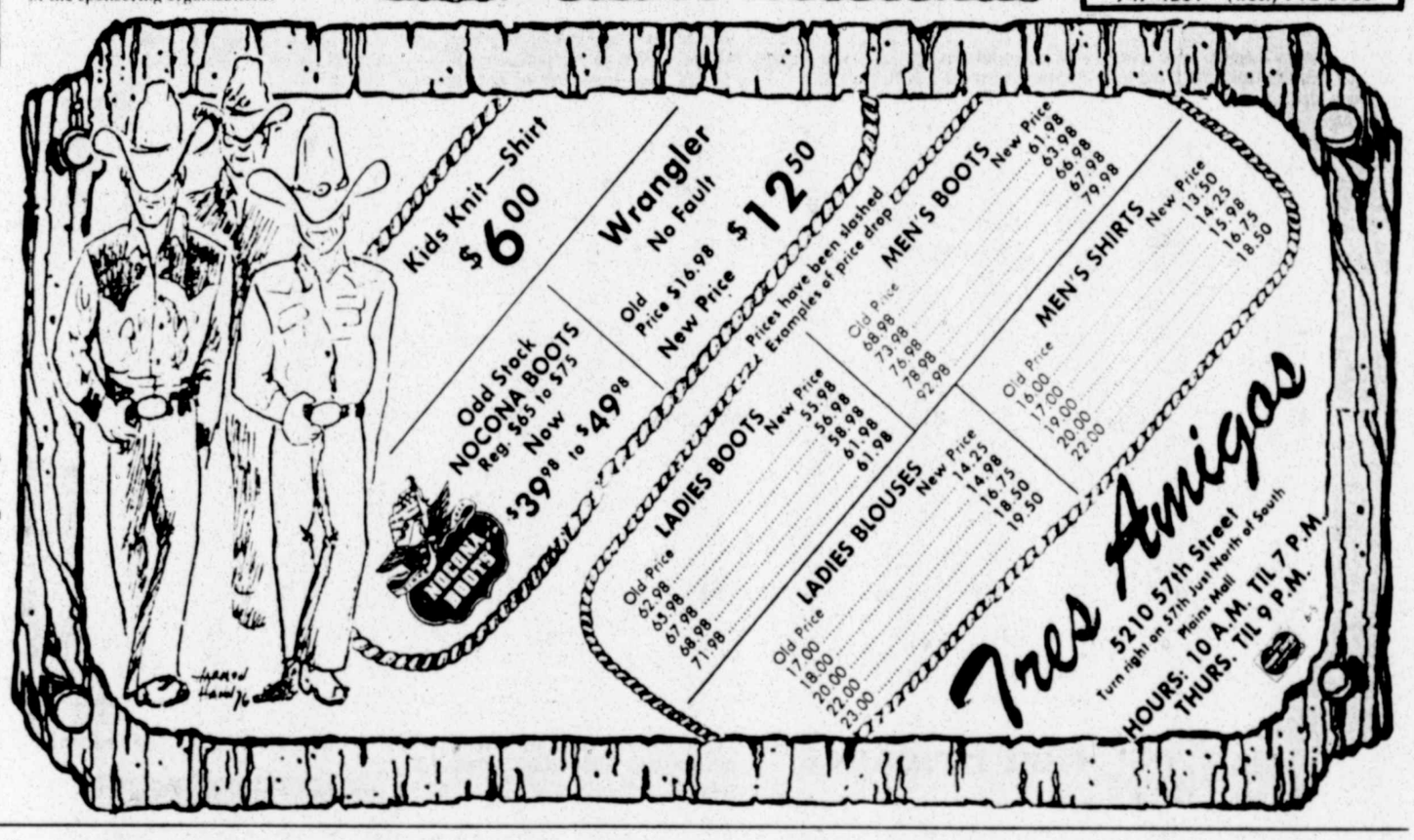

3 days only: Dillard's tabletop sale!

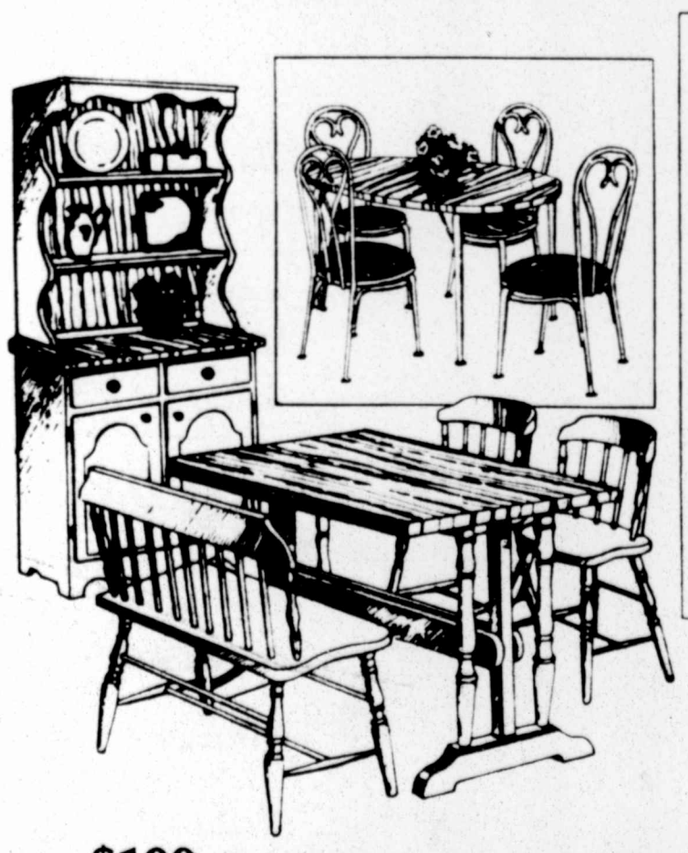

$199 4 pc. trestle table set for casual dining

Reg. $250. Set includes trestle table with Formica butcher block top that is scratch and stain resistant. Two mates chairs and bench with reversible cushions. Matching hutch and buffet for displaying dinnerware and storing flatware and linens, reg $190. ..... **149.99**

5 pc. dinette set with table that opens to a 54" oval with 18" leaf. Simulated butcher block top. Glistening baked enamel finish heavy steel table legs, 4 bentwood style chairs. Rawhide vinyl seats, reg. $180. ..... **149.99**

16.99 70 pc. flatware set

Reg. 29.99 Set your table with savings now, while all stainless flatware sets are on sale. Many patterns. 50 & 70 pc. sets, reg. 19.99-49.99 ..... **14.99-39.99**

14.99 20 pc. stoneware set

Reg. 29.98. 20 pc., service for 4 includes 4 each dinner plates, salad plates, soup/cereal bowls, cups, saucers. All 20 pc. and 40 pc. sets reduced 33⅓-50%!

18.99 30 qt. punch bowl set

$50 value. Shimmering handmade crystal 30 qt. punch bowl, 12 matching cups and glass ladle. Perfect for entertaining large groups. Great buy!

9.99 24 pc. beverage set

Reg. 14.99. "Glacier" set of cool, frosty textured glassware. Consists of 8 each 8½ oz. on-the-rocks, 15 oz. iced tea and 16 oz. coolers. Save 1/3!

5.99 Handblown crystal pitchers

Reg. 6.98-7.98. Exquisite pitchers to serve all your favorite beverages. Choice of 90 oz. Sangria, 90 oz. beverage and 65 oz. beverage.

99¢ Large size thumbprint mugs

Holds 20 oz. of your favorite summer drink. Attractive thumbprint design. Buy a set of 4 for only $3.96! A special buy at this price.

Limit to quantity on hand

Shop Dillard's in South Plains Mall Monday thru Saturday 10-9

Dillard's

6-5

SOLD!!
ONE WORD SOLVES ALL YOUR REAL ESTATE PROBLEMS
Bernice Torquetti
(806)792-5166
Mgr. 3217-34th
EDWARDS & ABERNATHIE
5-27

INTERRUPTED DESCENT — Swedish parachutist Ake Fors clings to a rooftop in Stockholm recently after narrowly missing the ornamental spikes at the top. He was participating in a show to mark the 75th anniversary of the Swedish National Sports Federation when he ran afoul of the roof. Fire department personnel later removed Fors uninjured with the aid of a long ladder. (AP Laserphoto)

INVESTORS' GUIDE

By SAM SHULSKY

Q. Please explain what you mean by being old enough to switch funds to a lifetime annuity.

A. A lifetime annuity is a contract to provide you with an income for so long as you live. The amount it will pay you — per $1,000 paid in — will depend upon the age at which you begin receiving the payments and also upon whether you are male or female. (If the contract covers both husband and wife, the wife's age will have the most weight in determining benefits.)

What I mean by "old enough" is simply this:

One handy (but by no means all-embracing) benefit table I've received says a woman of 60 would pay $14,368 for an annuity contract which would pay her $100 a month for so long as she lives. I do not question the safety of such a contract. If you stick to a reputable company supervised by a strong state insurance department, there isn't too much risk.

BUT — I do question such a person putting down $14,368 (and please don't tell me you can get it for $14,268 or $13,998 — that's not the point) to get $1,200 a year — a "return" of 8.35 percent when she can, today, put the $14,368 into 8¾ percent good quality bonds and preferreds, get a couple of dollars more each month and keep her principal intact.

Now, if this same lady delays shopping for an annuity until she is 75 years old, my table says she will have to pay only $9,671 for an income of 1,200 a year. That's getting 12.4 percent on her money, which is an entirely different matter.

A few caveats (there always are):

1. A lifetime annuity will leave no estate; a "refund" type annuity (which yields less) MAY leave no estate. If your heart is set on leaving money for children or other heirs, you can't use an annuity.

2. The above "return" figures of 8.35 percent or 12.4 percent are not honest yield figures, since they include not only interest on the money you paid to buy the contract, but part of your principal as well. (However, since you won't run out of this principal no matter how you live, this needn't worry you.)

3. Once you buy a lifetime annuity and begin receiving benefits you have only a contract — no "investment."

Recent mail has brought criticism from some readers who feel the annuity contract terms are slanted in favor of the company. Could be. It should be obvious that if every annuity buyer got back more than he paid in plus the interest his money earned while in the hands of the insurance company, life companies would go broke. These letters give examples of elderly folk putting down $50,000 for a lifetime annuity and then living long enough to collect only $10,000. It's possible. The solution: buy a refund-type annuity which will repay at least as much money as was paid in — if not to you, then to your heirs. Or pass up annuities and invest on the basis of your own life span "odds."

• • •

Mr. Shulsky welcomes written questions, but he will be able to provide answers only throughthe column.

For information on corporate and tax-exempt bonds, please to Sam Shulsky, care of King Features Syndicate, 235 East 45th Street, New York, N.Y. 10017.

ARTS APPOINTMENTS

WASHINGTON (AP) — Three major staff appointments have been made by the National Endowment for the Arts. Named to fill the posts are are: Phillip M. Kadis, director, policy development; Donald A. Moore, director, congressional relations, and Darrell K. Stephens, director, office of budget.

NAACP Chapter Sponsors Banquet

Mayor Dirk West will be guest speaker at the Fifth Annual Freedom Fund Banquet sponsored by the National Association for the Advancement of Colored People (NAACP) June 9 at 7:30 p.m. in the Texas Tech University Center Ballroom.

The program for the banquet, themed "Our New Day Begun," will include the crowning of the winner of the Miss Black Teenage Lubbock Pageant held at 7 p.m. Thursday at Dunbar High School.

The banquet is the main annual fund-raising activity to support local and national civil rights work of the NAACP.

Tickets may be obtained at the NAACP president office, 1104 Ave. J, and from members of the NAACP Executive Committee and pageant contestants.

The NAACP regular June meeting will be postponed until June 17.

The Executive Committee will meet at 7:30 p.m. June 15 at the Tom Burtis home, 3706 47th St., and will worship at Rising Star Baptist Church at 11 a.m. June 18.

Record Tally Of U.S. Bombings Noted

WASHINGTON (AP) — There were a record 1,058 bombings in the United States last year, and labor strife was behind more of them than any other cause, the Treasury Department reported Monday.

Thirty-eight people were killed, some of them when their cars were rigged to explode when they used some device in the vehicle.

"The total disregard for the effect on the posessions and lives of members of our society by persons who use explosive and incendiary materials in their criminal activity is appalling," said Rex D. Davis, director of the Bureau of Alcohol, Tobacco and Firearms.

Davis, in a foreward to the bureau's annual report on explosives incidents, said he is making the investigation of explosives incidents the number-one priority of the bureau's criminal enforcement activities.

Incidents listed in the report included:

— Jan. 12, a woman was killed when a bomb destroyed her auto in Winston-Salem, N.C.

— April 14 a woman had both feet blown off in a explosion when she turned on her auto headlights in Newport, Tenn.

— Aug. 7 a man and wife and one son were killed and another son injured when an explosion destroyed their Evanston, Wyo., home.

— Oct. 31, a Schenectady, N.Y., woman found a fragmentation grenade inside a beer can in her auto.

The 1,058 explosive bombings last year compared with 870 in 1976.

There was a slight decrease in incendiary bombings, not included with explosive bombings, from 352 to 339.

Combining both explosive and incendiary bombs, as well as those which did not go off, there were 1,797 incidents last year, up from 1,642 in 1976.

Residences remained the top target for bombs with 465 incidents, according to ATF figures, followed by commercial establishments, 453; vehicles, 281; educational institutions, 132 and mail boxes, 60.

Deaths from criminal bombings declined from 46 in 1976 to 38 in 1977.

Property damage in all bombings dropped from $12.1 million to $11.3 million. The largest number of deaths by bombings took place in residences.

The number-one motive of the bombings last year — in 78 of them, 31.8 percent — was labor-related, the report said, while the year before the leading motive, 33 percent, was vandalism.

W. DAVID SAILOR, D.D.S., INC.
ANNOUNCES THE ASSOCIATION
of
Philip B. McNabb D.D.S
in the practice of
GENERAL DENTISTRY
By APPOINTMENT ONLY
792-2341 6500 Quaker
6-5

LUNCH WITH US
The Pelican serves a delicious lunch daily Sunday thru Friday from 11:30-2:00 p.m.
Choose from Seafood, Steak, and Sandwiches
$1 Cocktails with lunch
HAPPY HOUR
2 for 1 Drinks
5 to 7 p.m.
Mon-Fri.
pelican
72nd & Indiana 793-2507

FLANAGAN'S TV
Honest work at reasonable rates
Day or night service on all makes of TV's and Stereos.
4615 36th 6-1 793-0883

FATHER'S DAY IS JUNE 18th
Hickory Farms OF OHIO
WILL GIVE YOU A $1.00 TRADE-IN ALLOWANCE ON AN UGLY NECKTIE
Taurus
Now thru Father's Day bring in an old, ugly necktie and Hickory Farms of Ohio will give you $1.00 off per pak on the purchase of a food gift pak for Father's Day.
The ugliest necktie traded-in can win a prize.
In case of a tie, ties will be awarded. We send gifts.
One tie per gift pak purchase, please.
Hickory Farms OF OHIO
SOUTH PLAINS MALL
793-2553
THE SUPER CHEESE MARKET T.M
5-28

TOP PRIORITY
4.99 reg. $8-$10
Color bright t-shirts...sure hits for summer! Pop them over shorts 'n skirts, pair 'em with denims and khakis for a dramatic burst of color. Cool, of course in a blending of 50% polyester, 50% cotton. Stripes and solids. S-m-l.
•Budget Blouses
Shop Dillard's in South Plains Mall Monday thru Saturday 10-9
Dillard's
6-5

COMPLETE STOCKS ● NYSE, AMEX

Footnotes

Sales figures are unofficial.
d—New yearly low. u—New yearly high.
Unless otherwise noted, rates of dividends in the foregoing table are annual disbursements based on the last quarterly or semi-annual declaration. Special or extra dividends or payments not designated as regular are identified in the following footnotes.
a—Also extra or extras. b—Annual rate plus stock dividend. c—Liquidating dividend. e—Declared or paid in preceding 12 months. i—Declared or paid after stock dividend or spit up. j—Paid this year, dividend omitted, deferred or no action taken at last dividend meeting. k—Declared or paid this year, an accumulative issue with dividends in arrears. n—New issue. r—Declared or paid in preceding 12 months plus stock dividend. t—Paid in stock in preceding 12 months, estimated cash value on ex-dividend or ex-distribution date.
x—Ex-dividend or ex-rights. y—Ex-dividend and sales in full. z—Sales in full.
cld—Called. wd—When distributed. wi—When issued. ww—With warrants. xw—Without warrants. xdis—Ex-distribution.
vj—In bankruptcy or receivership or being reorganized under the Bankruptcy Act, or securities assumed by such companies.

Stock Prices Enjoy Surge

NEW YORK (AP) — Stock prices surged upward Monday, riding a wave of buying that analysts said was led by investors who had pulled out of the market a few weeks ago and now are getting back in.

The Dow Jones average of 30 industrial issues was up 11.69 at 2 p.m. Monday to 859.23. Trading was hectic, 25.72 million shares having changed hands with two hours to go before the closing bell.

Issues gaining value outnumbered those losing by more than a 3-1 margin.

Analysts said prices today were rising because the market has weathered some discouraging economic news recently without losing its generally upward momentum.

"Prices did not go down in recent weeks when the news was poor and now there's a lot of money on the sidelines that's getting itchy," said Newton Zinder, an analyst with the brokerage firm of E.F. Hutton.

New York (AP) — Monday's national prices for New York Stock Exchange issues as of NYSE close. Prices and volume consolidated for securities also traded on other markets.

Sales
PE hds High Low Close Chg

— A-A —
ACF 2.10 8 38 34¼ 33⅝ 34¼+ ½
AMF 1.24 10 838 u20⅞ 19⅞ 20⅝+ ¾
APL 1 8 115 11¾ 11¼ 11⅝+ ½
ARA 1.45 10 95 43 41⅞ 43 +1¼
ASA 1 155 20⅛ 19¾ 19⅞— ⅛
ATO .40 7 249 11½ 11¼ 11½+ ⅜
AbbtLb .72 16 1168 u34¾ 33 34⅛+1½
AcmeC .80 9 123 20 19½ 19½+ ⅛
AdmDg .04 8 148 5½ 5⅜ 5½
AdaEx 1.11 114 12 11⅝ 12 + ⅛
Addrsg .20 273 24½ 23⅞ 24¼+ ⅜
AetnaLf 2.20 5 1695 42½ 41 42½+1⅝
AetnaLf pf 2 1 u63 63 63 +3⅞
Aguirre 17 14 14 14
Ahmans 1 4 69 20¼ 19¾ 20⅛+ ¾
Aileen 70 18 3⅜ 3⅜ 3½
AirPrd .40 11 669 29½ 29⅛ 29¼— ⅛
AirbFrt .80 13 94 22 21¼ 22 +1
Akzona .80 18 86 15⅛ 14¾ 15⅛+ ⅜
AlaGas 1.40 5 10 16⅝ 16½ 16⅝— ⅛
AlaP dpf .87 25 9 8⅞ 8⅞— ⅛
AlaP pf 9 z60 88 88 88
AlaP pf 9.44 z70 95¼ 95¼ 95¼— ¼
AlaP pf 8.16 112 83 d81½ 83 +2¼
AlaP pf 8.28 z200 84½ 84½ 84½+ ½
Alaskln .66 21 x138 19⅝ 19¼ 19⅝+ ½
Albany .92 9 x227 u29¼ 27½ 29 +1⅜
Alberto .36 14 47 9⅜ 9 9⅜+ ⅜
Albertsn .96 10 20 35 34½ 35 + ¾
AlcanA 1.40 5 980 29⅞ 28½ 29⅞+ ⅞
AlcoStd 1.16 6 20 27⅛ 27 27
Alexdr .40 9 72 7¾ 7½ 7½+ ⅛
AllgCp .80a 7 10 18⅝ 18⅛ 18⅛— ⅛
AllegAir 5 525 8⅛ 8⅜ 8½+ ⅛
AlgLd 1.28 8 165 18⅝ 18⅜ 18¼
AlgL pf 3 37 37 37 + ⅛
AlgL pr2.19 62 21⅞ 21⅛ 21⅛+ ⅛
AlgPw 1.72 9 111 18⅜ 18 18⅜+ ⅜
AllenGp .88 7 49 17⅜ 17 17⅜+ ⅜
Allergan .50 15 50 39 38½ 38½— ⅜
AlldCh 2 8 1087 40⅞ 40⅜ 40⅞+ ⅜
AlldMnt .72 9 46 14⅜ 13⅞ 14¼+ ⅜
AlldPd .60 27 6 15⅜ 15⅜ 15⅜
AlldSup 54 2½ 2⅜ 2⅜— ⅛
AllisCh 1.50 6 573 33¼ 32¼ 33½+1⅛
AllrAu .60b 4 8 11¾ 11⅝ 11⅝— ⅛
AlphPr .72a 6 34 18⅝ 18⅛ 18⅛— ⅛
Alcoa 1.80 8 538 47¼ 46⅞ 47
AmlSug 1 69 10 18½ 18¼ 18½+ ⅛
Amax 1.75 35 588 36⅜ 34⅞ 36¼+1½
Amax pf5.25 1 88 88 88 +2
Amax pf 3 33 40⅞ 40⅜ 40⅞+ ⅜
AMBAC 1.30 13 270 u53¼ 53¼ 53¼+ ⅜
Amcord .80 44 16⅛ 15⅞ 16
AmFce 1.20 7 12 23⅛ 23⅜ 23¾+ ⅛
Amrc pf2.60 2 39⅜ 39⅜ 39⅜— ⅛
AHess 1b 9 768 31⅛ 30¾ 31½+ ⅜
AHess pf 3.50 41 69 68 69 +1
AAirFilt .64 10 186 u23⅜ 22⅞ 23⅜+ ⅜
AmAir .40 6 1000 13⅛ 12⅞ 13⅛+ ½
AmAir wt 201 4¼ 4⅜ 4⅛+ ⅛
AAir pf 2.18 26 21¼ 21 21¼— ⅛
ABaker 1.20 7 26 19⅜ 18⅞ 19
ABrnds 3.50 8 140 u50½ 50 50½+ ½
ABdcst 1.40 8 878 51¼ 49⅞ 51⅛+1½
ABldM .60 9 23 16⅜ 16⅜ 16⅜— ⅛
AmCan 2.70 7 74 40⅜ 40¼ 40⅜+ ⅛
ACan pf 1.75 x2 21⅛ d21⅛ 21⅛
ACentry 10 2⅞ 2¼ 2¼
ACredt 1.30 5 34 20 19½ 19¾— ⅛
ACyan 1.50 10 2726 u31 29⅞ 30⅞+1⅜
AmDistl 51 12¾ 12⅛ 12⅛— ⅛
ADT .96 13 132 u35 34⅜ 35 + ½
ADualVt 22 9⅜ 9⅛ 9⅜+ ⅛
ADul pf .84a 18 14⅜ 14⅛ 14⅛+ ⅛
AEIPw 2.12 9 452 23 22⅛ 22⅜
AmExp 1.40 10 924 39⅞ 38⅞ 39 +1
AFamil .50b 7 467 16⅞ 16⅛ 16⅛— ⅛
AmFiSys 12 8 8⅞ 8 8⅞
AFnSy pf z320 27 26¼ 27
AGIBd 1.96e 87 22½ 22 22¼+ ¼
AGnCv 1.32 33 17½ 17¼ 17½+ ⅛
AGnIns .90b 5 69 28 27½ 28 + ⅜
AGIn pf 1.80 25 35 34⅜ 34½+ ⅛
AHeritLf .40 8 13 10⅞ 10¼ 10¾— ⅛
AmHoist 1 8 126 18¾ 18⅛ 18½+ ⅜
AHome 1.30 16 2389 u32⅛ 31 32⅛+ ⅛
AmHosp .68 14 1218 29⅛ 27⅞ 29 +1¼
AmInvst .30 18 61 8½ 8¼ 8¼— ⅛
AMI .60 11 188 25¾ 24¼ 25¾+1
AMdcp .12 12 153 24½ 24⅜ 24½— ⅛
AmMotrs 73 818 6¼ 5⅞ 5⅞— ⅛
ANatR 3 7 44 43¼ 43 43
AShip .80 6 23 15½ 15⅜ 15⅜— ¼
AStand 2.40 8 350 u47 46⅛ 46⅞+ ½
A Std pf 4.75 2 u124 124 124 +1¼
ASteril .30 24 468 8¼ 7⅝ 8⅛+ ⅛
AmStrs 2.24 7 x22 33½ 33 33½+ ½
ATT 4.60 9 2345 62⅛ 61⅝ 62⅛+ ⅜
ATT pf 4 15 66 65⅝ 66 + ⅜
ATT pf 3.64 3 46⅜ 46⅝ 46⅜+ ⅛
ATT pf 3.74 103 47⅞ 47¾ 47⅞+ ⅛
AWatWk .84 5 4 11¼ 11¼ 11¼
AWat pf 1.43 z250 17 17 17
AWat pf 1.25 z200 13 13 13 + ¼
AWa 5pf1.25 z1200 14 13 14 + ¼
Ameron 1 7 23 19¼ 19 19 + ⅛
AmesD .40 5 14 15½ 15⅜ 15⅜
Ametek 1.60 10 39 35⅜ 35⅛ 35¼+ ⅛
Amfac 1 14 242 u19½ 19 19⅜+ ⅜
AMIC .20 6 183 14 13⅜ 13⅜— ⅛
AMPInc .60 15 240 33 32½ 33 + ⅜
Ampco .60 6 15 12 12 12
Ampex 15 501 17 16¾ 17
AmrepCp 24 5¾ 5⅜ 5⅜— ⅛
Amstar 1.35 11 67 17⅛ 16⅞ 17 — ⅛
Amsted 2.60 8 18 65¾ 64⅜ 65¾+1¾
Amsted wi 14 33⅛ 32⅜ 33⅛+ ¾
AnchrH 1.60 6 18 29 28½ 29 + ¼
AndClay 1 8 187 23¾ 23 23¾+ ⅜
Angelica .30 8 98 7⅛ 6⅞ 7 — ⅛
Anixter .28 11 49 11½ 11¼ 11½+ ½
AnsulCo .53t 8 32 11¼ 11⅛ 11⅛— ⅛
Apache .50 15 37 u19½ 19⅜ 19½+ ⅛
ApldDig .15 348 16½ 16¼ 16¼
ApldDig pf 1 2 36¾ 36¾ 36¾— ½
ApplMg 130 108 6⅜ 6⅜ 6½+ ⅜
ArcataN .84 9 60 24¼ 23⅞ 24 — ¼
ArchrD .20b 11 493 17¾ 17⅜ 17¾+ ⅜
ArcticEnt 10 213 u 8¼ 8 8¼+ ¼
Aristar 10 31 7 6¾ 6¾— ⅛
ArizPS 1.68 6 61 19¾ 19½ 19⅝
ArkBst .60 6 2 11⅝ 11½ 11⅝
ArkLGs 2 9 49 35⅜ 35 35⅛+ ⅛
ArlenRty 707 4 3¾ 4 + ⅜
Armada 14 11 7½ 7⅜ 7½
Armco 1.80 7 275 30½ 30¼ 30¼— ⅛
Arm pf 2.10 21 29¾ 29⅜ 29¾
Armr pf 4.75 z160 54 54 54 — ¼
ArmstCk 1 11 418 18 17¼ 17⅞+ ½
ArmC pf3.75 z10 46 46 46 +1
ArmRu 1.20 4 22 22⅜ 22 22 — ½
AroCorp 1b 8 9 22⅞ 22⅜ 22¾+ ⅛
Arvin 1 5 338 22⅛ 21 21½— ⅛
Arvin pf 2 19 35 34⅛ 34⅞— ⅞
Asarco .40 263 16⅞ 16⅜ 16¾
AshlOil 2 6 105 28⅞ 28½ 28⅝+ ⅜
AsdDG 1.50 8 46 22 21½ 22 + ⅜
Athlone 1 6 17 16¼ 16 16¼+ ⅛
AtCyEl 1.66 11 65 21¾ 21 21⅜+ ⅛
AtlRich 2.40 10 847 53⅜ 52⅜ 53⅛+1¼
AtlRc pf3.75 z20 47¼ 47¼ 47¼— ¼
AtlRc pf2.80 26 63½ 62½ 63½+1½
AtlasCp 12 13½ 13⅜ 13⅜+ ⅛
AutoDta .52 19 201 u33 32 33 +1¼
AvcoCp .60 3 405 26⅜ 26¼ 26⅜+ ½
Avco pf 3.20 21 54½ 53¼ 54¼+1⅛
Avco pf 4.20 8 66½ 66½ 66½+ ¾
Avery .44 10 92 16¼ 15⅜ 16¼+ ¾
Avnet .70 8 673 19⅜ 18¾ 19⅜+ ⅝
Avnet pf 1 1 40 40 40 + ⅛
Avon 2.60 16 1589 56 54⅜ 56 +2¼

— B-B —
BT Mtg 1 1⅞ 1⅞ 1⅞
Bache .20 296 8⅜ 7⅞ 8⅛+ ⅛
BakrInt .44 12 1096 u28¼ 27⅜ 28⅛+ ¾
BaldwU 1 6 48 19½ 19⅛ 19⅛— ⅜
BldU pf 2.06 14 30⅞ 30⅜ 30⅞
BallCp 1 8 33 27⅞ 27½ 27½+ ⅜
BallyMf .10 16 1524 31⅞ 29¾ 31⅝+1⅜
BaltGE 2.28 8 2820 25⅞ 25⅜ 25¾+ ⅛
Balt pfB4.50 z150 50⅞ 50⅞ 50⅞+ ⅞
BanCal .72 8 66 22⅜ 22⅛ 22¼+ ⅛
Bandag .50 11 76 16⅜ 16 16 — ⅜
BangPnt .50 6 118 24¼ 23⅝ 23¾— ⅛
BnkNY 2.32 6 50 32½ 32⅛ 32⅜+ ⅛
BkofVa .96 6 10 15⅝ 15⅜ 15½
BankAm .94 9 581 24⅝ 24¼ 24½
BankTr 3 7 143 36½ 36 36¼+ ¼
BkTr pf 2.50 1 27⅜ 27⅜ 27⅜
BkTr pf 4.22 1 47⅞ 47⅞ 47⅞+ ⅛
Banner .10 26 467 u20½ 19 20⅜+1⅛
Barber 1.60 11 x74 29 28½ 29 + ⅜
BardCR .28 13 95 14¼ 14 14⅛+ ⅛
BarnsGp .90 8 14 22½ 22 22½+ ½
BarryW .56 12 42 26⅞ 26⅛ 26⅞+ ⅜
BasicIn 1.20 7 29 22⅜ 22⅛ 22¼+ ⅛
Basic pf 2.50 z50 50 50 50 — ½
BatesMf .80 30 50 56⅞ 54⅜ 54⅜—2⅛
Bausch 1.40 11 254 48⅜ 47 48⅜+1⅜
BaxtTrv .40 19 1626 u44½ 42⅞ 44½+2½
BayColP 111 3½ 3¼ 3⅜+ ⅛
BaykCig .48 7 2 8⅞ 8¾ 8⅞
Bearing .60 10 16 29⅞ 29 29⅞+ ⅞
BeatFd 1.08 10 723 25¼ 25 25¼+ ⅛
BectnD .72 15 x134 37⅞ 37½ 37⅝
Beech 9 201 24 23⅝ 24 + ½
Beker 154 4⅛ 4⅜ 4½— ⅛
BelcoP 1 5 160 34⅜ 33¾ 34⅜+1
Belden 1.44 6 118 23 22⅜ 22⅞+ ⅛
BeldnH .36b 9 4 7⅛ 7 7 — ⅛
BellHow .84 10 79 20 19⅝ 20 + ½
BellInd 12 6 99 6½ 6¼ 6¼— ⅛
BellCd 4.20 9 337 52 51¼ 51⅞— ⅛
Bemis 1.20 6 5 20¾ 20⅜ 20⅜
Bendix 2.28 7 x236 39¼ 39⅜ 39½+ ⅜
BenfCp 1.60 6 890 22⅞ 21½ 22⅞+1½
Benef pf4.30 2 47⅜ 47⅜ 47⅜+ ⅛
Benef pf2.50 z40 26 25⅞ 26
BnfStM 57 2¾ 2½ 2½— ⅛
BengtB .03e 10 751 4⅛ 4 4⅛+ ⅛
BerkeyP 23 526 7¼ 6⅞ 7¼+ ⅛
BestPd .16e 10 94 37⅞ 36¾ 37⅝+ ⅞
BethStl 1 979 25⅜ 24⅞ 25
BigThr .60 14 110 36⅛ 35⅞ 36⅛+ ⅛
BlackDr .60 14 x1096 20½ 19⅜ 20¼+ ⅜
BlairJn 1.28 6 x65 24⅞ 24⅜ 24⅜+ ⅛
BlissL 1b 8 205 19⅝ 19⅛ 19⅛— ⅛
BlckHR 1.25 11 153 20¼ 20⅜ 20⅛
BlueB 1.40 4 115 23⅛ 23 23 — ⅛
Bluebrd .20 8 288 u 6⅛ 6 6⅛+ ⅛
Bobbie 5 110 7⅜ 7⅛ 7⅜
Boein 1.20a 11 2689 u52⅜ 50½ 52¼+2⅛
BoiseC 1.25 7 924 30⅜ 29¾ 30⅛+ ½
Borden 1.72 7 203 30 29½ 30 + ⅛
BorgW 1.80 6 105 31¼ 30¾ 31⅛+ ⅛
Bormans 25 25 4⅛ 4¼ 4¼
BosEd 2.44 12 76 23⅜ 23 23¼+ ¼
BosE pf 8.88 z210 87¾ 87¾ 87¾— ¼
BosE pr 1.17 29 11⅜ 11¼ 11¼+ ⅛
BosE pr 1.46 146 14 d13¾ 13⅞
Braniff .36 7 1442 14 13⅝ 14 + ⅜
BraunC .70 6 19 25⅛ 25 25
BrigSt 1a 11 156 29 28⅜ 28⅞+ ⅜
BristM 1.22 14 1511 u39 36⅞ 38¼+2¼
BristM pf 2 24 u45 43 45 +2
BritPet .40e 11 607 15⅜ 15⅛ 15⅝— ⅛
BrkwGl 1.50 8 x13 34¼ 33¾ 34¼+ ⅛
BkyUG 1.90 7 20 21 20⅞ 21 + ⅛
BkUG pf2.47 23 25⅜ d25 25 — ⅛
BwnShp .60 9 31 17⅛ 17⅜ 17⅜+ ⅛
Brown .30 12 8 9½ 9⅜ 9½+ ⅛
BwnGp 1.60 5 162 28⅞ 28½ 28⅞+ ⅛
BwnFer .50 12 849 13⅞ 13 13⅝+ ⅜
Brnswk .70 10 893 16⅜ 16⅛ 16⅜+ ⅛
BrushW 1.20 9 x27 24¼ 24 24⅛+ ⅛
BucyEr .80 7 433 19⅜ 19½ 19⅜+ ⅛
BudgC pf .60 2 6⅛ 6⅛ 6⅛+ ⅛
BufFo 1.60a 5 12 30¾ 30½ 30½— ⅛
Bulova 33 6⅜ 6⅛ 6⅜+ ⅛
Bundy .88 7 12 13⅜ 13 13⅜+ ⅜
BunkrH 1.86 2 19⅛ 19⅛ 19⅛
BunkR .25e 10 159 u18⅛ 17⅜ 18 + ⅛
BnkR pf1.50 1 22¼ 22¼ 22¼+ ⅛
BurlInd 1.40 7 257 19½ 19 19½+ ⅛
BurlNo 1.60 8 113 40 39¼ 40 + ⅛
BrlNo pf .55 11 7½ 7⅜ 7½+ ⅛
BrlNo pf2.85 67 42½ 42 42 + ⅛
Burndy .76 10 101 20½ 20⅛ 20⅛— ⅜
BrnsRL .20 24 112 6½ 6¼ 6¼— ¼
Burrgh 1.40 14 1074 u75¾ 73⅜ 75¾+3
Butlerln .80 7 30 17⅜ 17½ 17⅝+ ¼
Buttes .32e 95 36 14⅜ 14⅛ 14¼+ ⅛

— C-C —
CBS 2.40 8 801 55¾ 55⅛ 55⅜+ ¾
CCI 7 136 8⅞ 8⅜ 8⅝— ⅛
CI Rty 6 12⅞ 12¾ 12¾— ⅛
CIT 2.40 9 135 35⅝ 35⅜ 35½
CLC .24 46 11⅛ 10⅞ 10⅞— ⅜
CNA Fn 5 503 10⅞ 10¾ 10⅞+ ⅛
CNA pf 1.10 427 15¾ 15½ 15¾+ ⅛
CNAI 1.08a 2 11½ 11⅜ 11½+ ⅛
CPC 2.70 9 292 50⅞ 50⅜ 50⅞+1⅜
CP Nat 1.64 9 13 16⅜ 16⅜ 16⅜— ⅛
CTS .70 8 21 18⅞ 18½ 18¾
CabotC 1 7 192 27⅜ 26⅞ 27½+1⅛
Cadence 6 26 10⅜ 10⅜ 10½
Caesars 15 1375 19 18 18¾+1¼
Callhn .40b 15 28 14¼ 14 14 — ⅛
CamerB 5 9 2⅛ 2⅛ 2⅛
CmpRL .60a 22 71 33⅛ 32⅜ 32⅞— ½
CamSp 1.60 10 33 34⅛ 34½ 34⅜+ ⅛
CampT .96 8 61 u25¾ 25⅜ 25¾+ ⅜
CdPac .95e 5 46 16⅞ 16⅜ 16¾
CanalR .64 11 6 11⅞ 11⅜ 11⅜— ⅛
CapCitis .20 12 73 u72 71 72 +1
CapHold .76 9 79 22⅜ 22¼ 22¼+ ¼
CarlingO 3 3¾ 3¾ 3¾— ⅛
Carlisle 1 6 13 27¾ 27½ 27½
CaroFrg .30 6 19 8¼ 8 8 — ⅛
CarPw 1.84 9 221 22½ 22¼ 22¼— ¼
CarP pf 2.67 6 28⅞ 28 28 — ⅛
CarTec 1.20 7 24 26⅞ 26½ 26¾— ⅛
CarrCp .80 7 626 20⅜ 20¼ 20½+ ⅛
Carr pf 2.25 z300 36¾ 36¾ 36¾+ ¼
Carr pf 1.86 18 37¼ 36½ 37¼+ ¾
CarrGn .99e 16 12¼ 12⅛ 12¼
CarsPir 1 7 106 22½ 20⅞ 22½+2¼
CartHaw 1 8 259 19¾ 19⅛ 19⅝+ ⅜
CartHw pf 2 10 33 32½ 33
CartWal .40 12 42 9¼ 9 9 + ⅛
CascNG .50r 10 9 8⅝ 8 8⅛
CastlCk .80b 9 256 19⅛ 18⅜ 19⅛+ ⅜
CatrpT 1.80 11 1309 58⅝ 57¼ 58 +1⅜
CecoCp .50 x36 u13⅜ 13⅛ 13⅜+ ⅜
Celanse 2.80 8 214 43⅞ 42¼ 43½+1¼
Celan pf4.50 7 48¼ 48 48¼+ ¼
Cenco 170 6⅜ 5⅞ 6⅛+ ⅛
Centex .20 9 705 18¾ 18 18½+ ½
CenSoW 1.34 8 716 16⅜ 16⅛ 16⅜+ ⅛
CenHud 1.96 7 19 20⅜ 20⅛ 20⅜
CenIlLt 1.60 10 71 16½ 16⅛ 16⅜+ ⅛
CnILt pf 4.50 y250 45⅞ d44¾ 45⅛+ ½
CnILt pf2.87 y200 28⅜ 28⅛ 28⅛+ ¾
CnILt pf 2.62 y100 26 d26 26 — ⅛
CenIlPS 1.28 10 88 13¼ 13 13⅛— ⅛
CenLaE 1.52 10 84 26⅜ 26⅛ 26¼— ⅛
CeMPw 1.44 8 24 15⅜ 15⅜ 15⅜
CenSoya .70 12 411 u16 15 15⅞+ ¾
CenTel 1.68 9 132 25¼ 24¾ 25¼+ ¾
CentrDat 1 12 429 27⅜ 26⅝ 27¼
Crt-teed .80 6 x264 23¼ 22⅞ 23¼+ ⅛
CessAir 1.44 9 588 32½ 31⅛ 32½+1⅛
Chmpln 1.10 7 297 21⅞ 21⅛ 21⅞+ ¾
Chml pf 1.20 67 22 21½ 22 + ½
ChamSp .72 9 167 11¾ 11⅜ 11⅝
ChartCo .24 8 x201 7¾ 7½ 7½
ChrtNY 2.24 6 90 32 31¾ 32 + ¼
ChasFd .60e 19 9⅜ 9⅜ 9⅜
ChasM 2.20 8 379 32½ 31⅞ 32¼+ ½
ChasM pfB 255 75 75 75
ChasM pfC 341 83⅞ 83⅛ 83⅞+ ⅛
Chelsea .40 5 x7 9⅜ 9⅜ 9⅜— ⅛
ChmNY 3 6 112 41½ 41 41⅜+ ⅜
ChNY pf1.87 39 22⅛ 21⅞ 22⅛+ ½
ChesVa 1.40 8 6 27¼ 27 27¼+
ChesePn .94 14 1204 u27⅛ 25⅛ 27⅛+2
Chessie 2.32 34 100 32⅜ 32⅛ 32⅜— ⅛
ChiBrl 1.80a 9 57 55 55 55 — ½
ChiMlw 80 8⅞ 8⅛ 8⅜— ⅛
ChiMlw pf 6 20 20 20 — ⅜
ChiPneT 2 18 x405 33¼ 32½ 33¼+1¼
ChkFull 76 7 6½ 7 + ⅜
ChrisCft 24 224 9⅜ 9⅜ 9½— ⅛
Chromal 1 6 44 19⅜ 19¼ 19½+ ⅛
Chroma pf 5 1 75½ 75½ 75½+2⅜
Chrysler 1 1195 12⅛ 11⅞ 12⅛+ ¼
ChurCh .84 13 170 u46½ 44¾ 46 +1½
CinBell 1.92 6 13 28 27½ 28 + ½
CinGE 1.84 9 107 22⅛ 21¾ 22⅛+ ½
CinG pf 4 z10 42½ 42½ 42½— ¼
CinG pf 9.30 z10 102½ 102½ 102½—1
CinG pf 9.28 z1000 101 101 101 — ¼
CinG pf 9.52 z50 102⅛ 102⅛ 102⅛
CinMil .90 9 49 28⅞ 28⅜ 28⅞
Citicrp 1.16 8 1208 25 24⅞ 25 + ⅛
CitiesSv 3 7 159 52 51⅛ 51¾+ ¾
CityInv 1 5 553 15¼ 14⅞ 15¼+ ⅜
CityInv wt 11 1¼ 1⅛ 1¼
CityIn pf 2 1554 25⅜ 25½ 25⅞+ ½
Cityh pf 1.10 30 10⅞ 10¾ 10¾
ClarkE 1.80 8 87 38⅜ 37 38⅜+2
ClarkOil .60 7 30 13¼ 13 13
ClevPt cap z100 46 46 46
ClevPt sp z10 35¼ 35¼ 35¼
ClvClf 2 14 5 60½ 60¼ 60½+ ⅛
ClevEl 1.84 8 283 20⅛ 19¾ 20 + ⅛
ClvEl pf7.40 z40 82 81 82 + ½
ClvEl pf 12 z100 113⅛ 113 113 — ¾
Clevepk .60 10 11 10⅞ 10⅝ 10⅝— ⅛
Clorox .68 9 377 14½ 14 14⅛
CluettPe .60 6 235 11¾ 11⅜ 11½+ ⅛
CluettP pf 1 2 11¼ 11¼ 11¼— ⅛
Coachm .50 5 144 13½ 13⅛ 13½+ ⅜
CstStGs .30 5 188 17½ 17¼ 17¼— ⅛
CstSG pf1.83 2 23 23 23
CstSG pf1.19 5 20 20 20
CocaBtl .40 13 x442 9⅛ 8¾ 8⅞— ⅛
CocaCl 1.74 16 1843 u44½ 43⅝ 44½+ ¾
CldwBk 1.12 6 33 24⅜ 23½ 24⅜+1⅜
ColeNt .64 8 16 15 14⅞ 14⅞— ⅛
Coleco 75 146 5¼ 4⅞ 5¼+ ¼
ColgPal 1 10 1022 22 21⅝ 21⅞+ ⅜
ColgP pf3.50 z100 47 47 47 +1
CollAik .72 7 245 12⅜ 12¼ 12⅜+ ⅛
CollinF .24 10 252 u16¼ 15⅞ 16¼+ ⅝
ColPen 1.20 7 198 28⅞ 27½ 28⅞+1⅝
ColnSt 1.45 7 12 20 19¾ 20 + ¼
ColtInd 3.15 6 56 56 54⅜ 56 +1⅝
ColGas 2.34 7 189 27½ 27 27⅜+ ⅜
ColGs pf5.62 2 56⅞ 56½ 56⅞+ ⅜
ColuPict 14 569 20¼ 19⅞ 20 + ¼
ColSOh 2.32 10 36 24½ 24 24⅜— ⅛
CSO pf 2.42 4 26 25⅜ 25¼+ ⅛
CmbC n .20 13 244 u29¼ 28⅜ 29¼+ ⅞
CmbEn 1.80 9 199 40⅞ 40⅛ 40⅞+ ⅞
CmE pf 1.70 1 u55 55 55 +3½
CmbEq .10b 11 179 16⅞ 16⅛ 16⅞+ ½
CmwE 2.40 10 240 28¼ 27¾ 28⅛
CwE pf 1.42 5 20¼ 20¼ 20¼
CwE pf 1.90 5 21¼ 21⅛ 21⅛— ⅛
CwE pf 2.37 105 26¼ 26 26 — ⅛
CwE pf 2.87 10 30⅛ 30 30 — ⅛
Comsat 2 13 432 43 42⅛ 42¾+ ⅞
ComPS 1.74 6 66 19⅝ 19¼ 19¼— ⅛
Compgr .40 13 255 59⅜ 59¼ 59½+ ⅛
Compgr wi 19 29⅛ 29 29⅞+ ⅛
CompSci 12 441 11⅞ 11½ 11⅞+ ⅜
ConAgr 1.30 7 64 u25⅜ 25 25¼+ ¼
ConeMl 1.60 4 57 29¼ 28⅛ 29⅛+1⅛
Congolm .80 8 299 29⅛ 28½ 29⅛+ ⅝
ConnM 1.60 13 21 19¼ 18⅞ 19⅛+ ⅛
Conrac .80b 9 11 23¼ 22¾ 23¼+ ¼
ConEd 2.20 5 195 22⅜ 22 22½+ ⅛
ConE pf 5 7 50⅛ d50¼ 50¼— ⅛
ConFds 1.50 8 1205 25½ 24¼ 25½+1⅜
CnsFrt 1.10 6 36 25¾ 25½ 25¾+ ¼
CnsNG 2.76 8 48 39¼ 38⅞ 39 + ⅛
ConsPw 2.12 8 296 22 21⅞ 21⅞+ ⅛
CnPw pf4.50 z20 44⅞ 44⅛ 44⅞+ ⅛
CnPw pf7.45 z60 75 75 75 + ½
CnPw pf7.72 z120 77½ d77¼ 77½
CnPw pf7.68 z130 77½ 77½ 77½
CnPw pr2.23 20 22 22 22
CnPw pf2.43 13 24¾ 24⅜ 24½+ ¼
ContAir .35e 7 1016 14½ 13⅞ 14½+ ⅝
ContCop 40 5 4⅜ 4⅞+ ⅛
ContlCp 1.70 6 331 25⅜ 25⅛ 25⅜+ ⅜
CntlGrp 2.20 7 539 30⅜ 30 30⅛+ ⅜
CntGp pr 2 7 23¼ 23¼ 23¼
Contlll 1.32 7 945 u31⅜ 30⅜ 31¼+ ⅞
ContllP 1.28 31 15 15⅜ 15⅛ 15⅜+ ¼
ContllRt 19 3 3 3
ContOil 1.40 10 1076 28⅜ 28⅛ 28½— ⅛
ContTel 1.24 9 438 16⅜ 16⅛ 16¼+ ⅛
CtlData .25 10 1361 u35 34⅛ 35 +1
Conwd 1.40 9 5 u26½ 26⅛ 26¼+ ⅜
CookUn .19t 21 97 4⅜ 4¼ 4⅜+ ⅛
Coopln 1.44 11 184 u56½ 53⅜ 56½+3
CoopLab .40 13 118 21 20⅜ 20⅜— ⅛
CoopTR .80 5 x24 12⅞ 12⅛ 12¼+ ⅛
Copelnd .76 8 10 21⅜ 21½ 21½
Coppwd 1.20 7 5 20¾ 20½ 20½+ ⅛
Cordura .30 14 180 5⅛ 5 5
Corcin .64 7 25 17⅜ 17¼ 17½— ⅛
CornG 1.68 11 199 58 57⅛ 58 +1½
CorrBlk 1.24 11 94 24 23⅜ 23½+ ⅛
Cousins 241 2⅜ 2⅜ 2⅜— ⅛
Cowles .80 24 x705 24¾ 24⅜ 24⅜+ ⅛
CoxBdct .65 10 14 40¼ 40¼ 40¼
Craig .50 5 621 14⅜ 13⅜ 14¼+ ⅜
Crane 1.40b 8 34 30⅜ 29⅞ 29⅞— ⅛
CredtF .40 7 x133 9⅛ 9¼ 9⅜+ ⅛
CrockN 1.80 6 100 27⅛ 26⅜ 27⅛+ ½
CrockN pf 3 4 43½ 43¼ 43½+ ½
Crompk .96 8 72 u19 18 18⅜+ ⅜
CrouHi .90 11 58 27⅛ 26⅜ 27⅛+ ⅞
CroH pf 3.35 2 95 94½ 94½+ ½
CrwnCk 9 122 31¾ 30⅜ 31¼+1⅜
CrwZel 1.90 8 401 34¼ 33⅞ 34 + ⅛
CrnZ pf 4.20 z340 66½ d60 60½
CrumF 1.72 4 288 33 31⅜ 33 +1¾
Culbro 1.40 6 19 19½ 19⅜ 19⅜— ⅛
CumEn 1.68 5 250 40½ 39⅜ 40½+ ⅛
CunnDrg .25 11 42 9⅜ 9⅛ 9⅜+ ⅜
Currinc 1.10 5 12 11⅜ 11⅜ 11⅜
CurtW .60 10 22 18¼ 17⅞ 17⅞
CurtW A 2 4 25½ 24¼ 25½+ ¾
CutlerH 1.40 12 394 55⅜ 53½ 54 —2
Cyclp 1.20a 6 27 26½ 26 26½+ ½
Cyprus .80 88 20⅜ 20 20 — ⅛

— D-D —
DPF 7 496 u13½ 12⅜ 13 + ⅝
Damon .20 139 6¼ 6⅛ 6¼+ ⅛
DanRiv .72 7 61 10½ 10⅜ 10½+ ⅛
DanaCp 1.28 7 445 u28¾ 28⅛ 28⅜+ ⅜
Daniel .22b 10 16 19⅛ 19 19 — ⅛
DartInd 1.60 10 253 u44¼ 43¾ 44⅜+1⅛
Dart pf 2 82 u45 44 44¾+ ¾
DataGen 18 326 59¾ 56⅜ 59¾+3⅛
Datapnt 16 279 u59 58 59 +1¼
Dayco .50b 4 44 16⅞ 15⅞ 16⅞+ ¾
Dayc pf 4.25 z450 72½ 72½ 72½—1
DaytHd 1.40 8 108 41¼ 40⅜ 41¼
DaytHd wi 151 41 40⅜ 40¾— ⅛
DaytPL 1.66 11 64 17¼ 17⅛ 17⅛+ ⅛
DPL pf 7.70 z10 79 d79 79 —1½
Deere 1.40 7 735 31⅞ 31 31½+ ⅜
DelMon 1.60 7 87 26⅜ 25⅜ 26⅜+1
DelmP 1.28 8 71 13¾ 13⅜ 13⅜— ⅛
DeltaAir .80 8 1326 u47⅜ 46¼ 47¼+1⅜
Deltec .30 24 17 7⅜ 7¼ 7¼— ⅛
Deltona 33 144 13⅛ 12⅞ 12⅞
DenMf 1.52 8 35 33⅛ 32⅞ 33⅛+ ⅛
Dennys .80 12 439 34⅛ 32⅜ 34 +1½
Dentsply .80 22 201 23½ 22⅞ 22⅞+ ⅛
DeSoto 1 7 40 17⅜ 17 17⅜+ ⅜
DetEd 1.52 11 177 16¼ 16 16⅛
DetE pf 5.50 3 68 68 68 + ⅛
DetE pf 7.68 z30 77 d76½ 76½—1½
DetE pf 7.36 z700 74 74⅛ 74⅛+ ⅛
DetE pf 2.75 3 26⅞ 26⅜ 26⅞+ ⅛
DE pfB 2.75 14 27 26⅜ 27
DetE pr 2.28 9 22 21¾ 22
Dexter 1 10 85 u31⅜ 30¾ 31¼+ ⅜
DiGior .40 7 83 10¼ 10 10 — ⅛
DialCp 1 7 66 19 18½ 19 + ½
Dialnt 2.20 8 27 33⅜ 33 33⅜+ ⅛
DiamS 1.40 6 487 27⅜ 26¾ 27⅜+ ⅞
DickAB .20a 12 31 12¼ 11⅞ 12⅛+ ⅛
Dictaph .72 9 80 16 15⅜ 15¾+ ⅛
Diebold .50 12 73 17¼ 16⅞ 17 — ⅛
DigitalEq 15 3210 51½ 49½ 51¼+2
Dillngm .52 475 137 9¾ 9½ 9½— ⅛
Dillngm pf 2 1 24 24 24
Dillon 1.20b 11 24 30¼ 29¾ 30¼+ ¼
Disney .32b 16 2196 u43⅜ 41¼ 43⅜+2⅛
Divrsfdln 165 2½ 2⅛ 2⅜+ ⅛
DivrsMtg 55 3 2⅞ 3
DrPepor .60 18 525 19 18¾ 18⅞— ⅛
DomeM .80a 12 65 77⅞ 75¾ 75¾—2¼
DonLJ .14 85 131 4¼ 4 4¼+ ⅛
Donnly .88 11 378 u28¾ 28¼ 28¾+ ¾
DorOliv .60 9 149 26⅜ 26 26 + ½
Dorsey .50 9 227 u22⅜ 21¾ 22⅛+ ⅜
Dover 1.20 11 251 47½ 46½ 47½+1½
Dow Ch 1.20 9 1683 27⅛ 25¾ 27 +1¼
DowJn 1.32 13 142 34¼ 33 34⅛+1⅜
Dravo 1.16 9 10 29 28¾ 28⅞
Dressr .88 9 709 45⅜ 44¼ 45⅛+1⅛
Dreyfs .65e 9 6 14⅞ 14⅜ 14⅞+ ⅛
duPont .5a 10 770 119⅝ 116½ 119⅝+3⅜
duPnt pf3.50 3 46½ 46⅛ 46½+ ⅞
duPnt pf4.50 10 57½ 57¼ 57½+ ½
DukeP 1.72 8 1325 19⅞ 19⅜ 19⅜— ⅜
Duke pf 6.75 2 82 81 82 +3
Duke pf 8.70 z3200 97¾ d93 94½+ ½
Duke pf 8.20 z10 88½ d88½ 88½—2⅛
Duke pf 7.80 z100 85 85 85 + ¼
Duke pf 2.69 7 27½ 27½ 27½
DunBr 1.40 15 173 33⅜ 33¼ 33½+ ¼
DuqLtg 1.72 11 160 17⅜ 17 17⅜+ ¼
Duq pf 1.87 z530 21 21 21
Duq pf 2 z200 20¾ 20½ 20¾+ ¼
Duq pf 2.07 z120 21½ d21½ 21½— ⅜
Duq pfG2.10 z20 23⅜ d23¼ 23¼— ⅜
Duq pr 2.10 357 22⅜ 22⅜ 22⅜
Duq pr 2.31 z200 24⅜ 24⅜ 24⅜
Duq pr 2.75 z190 26¼ 26¼ 26¼
Duq pf 7.20 z20 80⅛ 80⅛ 80⅛
DutchB .16 14 37 10⅞ 10⅜ 10½+ ⅛
Dymo .48 15 100 30⅜ 30¼ 30¼
DynAm .10 9 158 7 6¾ 7

— E-E —
EG&G .44 15 270 27⅜ 27 27
EMI .18e 7 214 2⅜ 2⅜ 2¼+ ⅛
E Sys 1.20 6 380 u30⅞ 29½ 30⅛+1¼
EagleP .76 9 47 22½ 22⅜ 22½
Easco 1.10 8 48 29⅜ 28½ 28½— ⅝
EastAir 7 4322 u11⅝ 10¾ 11⅝+1
EsAir pf2.69 27 24⅜ 24¼ 24½+ ⅛
EastGF .80 11 x250 16½ 16⅜ 16½+ ½
EastUtl 1.60 9 18 15⅞ 15⅝ 15⅞+ ⅛
EsKod 1.72 14 2535 58 56⅜ 58 +1½
Eaton 2.25 6 119 40⅜ 40 40⅛+ ⅛
Echlin .72 13 651 29⅞ 28¾ 29¾+1¼
EckrdJk .64 13 823 28⅜ 28⅛ 28¾+ ⅝
EdisBr .90 10 115 30¾ 30½ 30¾+ ¼
Edwrd .75 7 6 21¾ 21⅜ 21⅜— ⅛
ElPaso 1.10 8 05 17¼ 17 17⅛+ ⅛
EPG dpf2.35 49 23½ 23⅜ 23⅜+ ⅛
ElecAssc 16 63 8 7⅞ 7⅞+ ⅛
EDS .72 14 2021 21¼ 20⅜ 21¼+1
ElMeMg 10 420 7¼ 6¾ 7⅛+ ⅜
EIMM pf.50k 1 11⅛ 11⅛ 11⅛
Elgin 1a 8 332 21⅜ 20¼ 20⅞+ ⅝
Elixir 6 15 5⅜ 5⅛ 5⅛— ⅛
Eltra 1.24 9 x89 34⅞ 34⅜ 34⅝+ ⅛
EmrsEl 1.20 13 316 36⅞ 36⅜ 36⅝+ ⅜
EmryA 19 164 u24⅜ 24 24⅛+ ⅜
Emhart 2 7 x127 38 37⅜ 37¾+ ⅜
Emht pf 2.10 x1 62 62 62 +1⅛
EmpDs 1.36 9 10 14⅛ 14⅛ 14⅛— ⅛
EmpD pf .92 z300 10 d 9⅞ 10
EmpGas .30 8 64 u15⅜ 15 15⅛+ ⅛
EngMC 1.20 6 749 23⅜ 23½ 23½— ⅛
EnnisB .36 10 15 15⅞ 15⅝ 15⅞+ ⅛
Ensrch 1.36 8 402 23 22½ 22⅞+ ⅜
Entex 1.20 7 19 28¼ 28 28 — ½
Envrtec 1 8 66 27 26⅜ 26¾
Equifx 2.20 9 16 27⅜ 27⅛ 27⅜+ ½
Equimk .96 6 2 12⅞ 12⅞ 12⅞
EqutGs 2.84 5 4 33¾ 33⅜ 33¾+ ⅛
EqtLf 2 10 108 19⅞ 19½ 19¾+ ¼
Esmrk 1.84 9 164 31 30⅛ 30⅞+ ⅜
Esquire .40 8 6 11¾ 11½ 11⅜+ ⅜
EssexCh .60 9 193 16¾ 16¼ 16½+ ½
Estrlin .40 12 61 13⅛ 12¾ 13 + ⅛
Ethyl 1.10 5 197 u22⅛ 21⅜ 22⅛+ ⅞
Ethyl pf 2.40 1 55½ 55½ 55½+1
EvansP .80a 6 204 18½ 18 18⅛
Evan pf 1.40 24 14⅜ 14½ 14⅜+ ⅜
ExCelO 1.60 8 x31 28⅜ 27⅞ 28⅜+ ⅞
Exclsr 1.73e 3 18¼ 18⅛ 18¼
Exxon 3.20 9 1680 47¼ 46¾ 47¼+ ½

— F-F —
FMC 1.20 7 424 25⅛ 24⅝ 25 + ¼
FMC pf 2.25 4 34¼ 34 34 — ⅛
Fabrge .40 9 x57 11¼ 11 11 — ⅛
FabriCtr .20 8 31 7⅜ 7½ 7½— ⅛
FacetEnt 17 6⅜ 6½ 6⅜+ ¼
FairCm .80 13 350 35 34¼ 34⅞+1⅜
FairInd .70 10 156 27¾ 27½ 27¾+ ⅜
FairmtF .76 15 x18 10¼ 10½ 10¼+ ¼
FalconS .80 16 89 32 30⅞ 30⅞— ⅛
FrWstFn 4 107 12½ 12¼ 12½+ ⅜
FaranMf 249 4⅜ 4 4¼
Fedders 1228 u 6¾ 6¼ 6¾+ ½
FedCo 1.80 8 119 u36 35½ 36 + ½
FdMog 1.80 6 29 26½ 26¼ 26¼— ¼
FedNM 1.16 6 1768 u18⅛ 17⅜ 18 + ⅜
FedPB .90 7 27 15¾ 15½ 15¾+ ¼
FdSignl .80 7 11 14½ 14⅜ 14⅜— ⅛
FedDSt 1.60 9 192 38½ 37⅞ 38¼+ ¼
Ferro n 1.08 9 620 u30 27⅜ 28¼—1⅛
Fibrebd 8 135 15⅞ 15½ 15½— ⅛
FidFin .40 4 174 8⅜ 8⅜ 8⅜+ ⅛
FidUni 2.60 7 23 32¼ 32⅛ 32¼+ ¼
Fldcst 1.40a 6 63 29⅜ 29 29 — ½
FinCpA .50 5 20 13¼ 13¾ 13¾
FStBar 1.20 4 165 25¾ 24¾ 25¼+1⅛
FinlFed 1 5 128 29¾ 29⅜ 29⅛+ ⅛
Firestn 1.10 9 2353 13¾ 13½ 13⅝+ ¼
FtChrt .80 5 1063 16¾ 15¾ 16¼+ ⅜
FstChic 1 7 x553 21¼ 21 21¼+1
FtBnTx 1.12 9 103 u38¼ 37¼ 38 + ⅝
FtInBn 1.40 10 35 u44 43¼ 44 + ⅞
FstMiss .40 15 971 15 14¼ 14½+ ¼
FstNBo 1.88 7 30 28⅞ 28¾ 28⅞+ ¼
FtNStBn 2 8 18 24¼ 24⅜ 24⅜+ ⅛
FstPa 1.32 7 243 15⅜ 15⅜ 15⅜+ ¼
FstPa wt 198 2⅜ 2⅜ 2⅜+ ⅛
FstPa un 82 17⅜ 17⅜ 17½— ⅛
FtPaMtg 14 1⅜ 1½ 1⅛+ ⅛
FtUnRt 1.04 14 16 11⅞ 11¾ 11¾+ ⅛
FtVaBk .47 7 41 6¾ 6⅝ 6⅝— ⅛
FtWisc 1.76 7 39 24½ 24⅜ 24½— ⅛
FischM 1.30 9 30 u32¼ 31¼ 32¼+1
FishFds .60 15 1104 u11¼ 10⅝ 11¼+ ⅝
FishrSci .36 8 32 18 17¾ 18
FleetEnt .46 9 446 14⅞ 14⅜ 14½+ ⅜
Fleming .90 9 18 20⅜ 20 20⅜+ ⅛
Flexiv .80 7 266 23½ 22⅞ 23¼+ ¼
Flntkt 1.20a 7 269 26¼ 25⅛ 26⅛+1
FlaGas 1.44 7 90 29 28⅜ 29 + ⅛
FlaPL 2.08 7 2673 27⅞ 27⅜ 27½— ⅛
FlaPow 2.48 7 188 30 29⅛ 29½— ⅛
FlaStl 1.40 9 109 26¼ 26⅛ 26¼
Fluor 1.20 9 340 38¼ 37⅞ 38⅛+ ⅛
FdFair .20 15 57 5⅜ 5⅜ 5⅜+ ⅛
FooteC 1.20 7 29 21 20¼ 20¼— ⅛
FordM 3.60 4 1355 49⅞ 49⅜ 49⅞+ ⅜
ForMK 1.24 6 534 21¼ 20¼ 21⅛+ ⅜
FMK pf 1.80 131 34 32⅜ 34 +1½
FtDear 1.24 20 13½ 13⅜ 13½
FtHowP .96 11 45 37¾ 37 37½+ ½
FosWh 1 8 112 32¼ 31⅜ 32¼+ ½
Fotomat .50 14 753 15⅛ 14¼ 15⅛+ ⅜
Foxbro 1.10 11 362 u38⅛ 37¼ 38⅛+ ⅜
FrankM .30 22 818 10⅝ 10¼ 10½+ ⅜
FrpMn 1.60 22 495 23⅜ 22⅜ 22⅞+ ½
Frigtrn .10e 13 27 11¾ 11½ 11½— ⅛
Fruehf 2 6 182 31½ 31 31⅜— ⅛
Fuqua .40 7 535 11¼ 11½ 11⅛+ ⅛
Fuqa pf 1.25 2 13¾ 13⅝ 13¾

— G-G —
GAF .60 287 13⅜ 13⅜ 13½+ ⅛
GAF pf 1.20 25 18½ 18¼ 18½+ ⅛
GATX 1.80 35 73 28⅝ 28⅛ 28⅜+ ⅛
GCA .15 12 226 16¼ 14¼ 15¼+1⅛
GDV 8 63 9⅛ 9⅜ 9½
GF Eqp 132 6 6 6
Gable 18 13 6¼ 6¼ 6¼+ ¼
GamSk 1.40 9 17 26⅜ 26¼ 26¼
Gannett 1.40 16 500 43¾ 42⅛ 43¾+ ⅛
GapStr .30 9 237 16⅞ 15½ 16½+1⅛
GardDn .84 14 248 21¼ 20¼ 21⅜+ ⅛
Gartink 1.14 7 x12 19½ 19¼ 19¼
GasSvc 1.20 7 17 13⅛ 13 13
Gatewy .60e 4 12 8¾ 8⅜ 8¾
Gearhrt .40 15 x62 51½ 49⅞ 51½+2⅛
Gelco .70 11 32 27 26¾ 27 + ⅛
GemCa x10 u23⅜ 23
Gemin 1.20a 4 15 15 15
GAInv .92e 50 10¼ 9⅞ 10¼+ ⅛
GnAmO .60 22 336 35⅜ 35 35⅜+ ⅛
GnBcsh .80 6 4 13⅛ 13⅛ 13⅛
GnCable 1 11 159 17¼ 16¼ 16¾+ ¾
GCinma .88 11 17 38¼ 37½ 38¼+ ¾
GenDyn 7 577 u63⅝ 61⅜ 63½+2¼
GenEl 2.60 11 1346 54 52⅜ 53⅞+1⅜
GnFds 1.64 9 408 32⅜ 32 32⅛+ ⅛
GnGth 1.46e 17 49 25⅜ 25¼ 25⅜+ ⅛
GnHost .60 32 10 9⅜ 9⅜ 9⅜+ ⅛
GnInst .40 10 536 u30¾ 29⅛ 30¾+1⅜
GnInstr pf 3 1 36⅞ 36⅞ 36⅞+ ⅞
GenMed .40 11 90 14¼ 13⅝ 14¼+ ⅜
GnMills 1 11 374 30⅞ 30 30⅞+ ⅞
GMot 6.60e 5 1969 62⅞ 61⅝ 62½+1⅛
GMot pf 3.75 6 49 49 49
GMot pf 5 195 66⅛ 65 66 + ⅞
GnPort .40 8 199 12½ 12 12½+ ½
GPU 1.76 8 112 18⅛ 18¾ 18⅜+ ⅛
GnRefr .10e 22 8⅞ 8⅞ 8⅞
GnSignl .80 12 636 30 29 30 +1
GnSteel .05e 7 18 7⅜ 7 7⅛
GTE 2.24 7 951 29⅜ 29¼ 29⅜+ ⅛
GTE pf 2.48 20 26⅞ 26⅜ 26⅞+ ⅛
GTFl pf 1.25 z910 14 d13 13⅛+ ⅛
GTFl pf 1.30 z320 15¼ 14⅞ 14⅞— ⅛
GTire 1.30 6 317 27⅜ 27 27⅛+ ⅛
Genesco 129 6⅛ 6⅛ 6⅛— ⅛
GenuPt 1.10 16 x112 u38½ 38 38¼+ ⅜
GaPac 1 10 910 26⅜ 25¾ 26¼+ ⅛
GaPw pf2.52 5 26¼ 26⅛ 26¼+ ⅛
GaPw pf2.75 6 28 27¾ 28 + ¼
GaPw pf7.72 z70 79 78 79 +1
Geosrc .51e 8 159 23⅜ 22⅞ 23⅜+ ⅛
Gerber 1.50 11 27 31⅛ 30⅞ 31⅛+ ⅛
Getty 4.80 11 26 165 164 165
Getty wi 5 u42¼ 41⅞ 42¼+ ⅜
Getty pf 1.20 x26 18 18 18 + ⅛
GiantPC .60 292 77 8⅞ 8⅜ 8⅞+ ⅛
GibrFn .60 5 1957 16⅞ 14⅜ 15¼+ ⅛
GidLew .70 6 121 15⅜ 15⅛ 15⅛— ⅛
GiffdHill .90 6 7 17¼ 17 17¼+ ¼
Gillette 1.50 11 175 29¼ 28⅜ 29¼+1
Ginosinc 11 415 u10⅞ 10 10⅜+ ½
GleasW .60 9 31 18⅛ 18 18⅛+ ⅛
GlobMar 81 13 12½ 12½— ⅛
Globlu 1 9 969 38⅛ 38 38⅛+ ⅛
GldWFn .90 3 332 19⅛ 18⅝ 19⅛+ ⅜
GoldW pf .78 56 19⅜ 18⅞ 19⅛+ ⅛
Goodrh 1.32 6 522 22⅜ 21⅞ 22¼+ ⅜
Goodyr 1.30 7 631 17⅜ 17 17¼+ ⅛
GordJw .52 6 40 20¼ 19½ 20¼+ ⅜
Gould 1.36 8 680 30⅜ 29⅜ 30⅜+1
Gould pf1.35 5 28⅜ 28½ 28⅜+ ¼
Grace 1.80 7 193 27⅜ 27 27⅜+ ¼
Graingr .76 13 125 32 31¼ 32 + ½
Granitvl 1 5 44 13 12⅞ 13 + ¼
GrayDr 1 7 x11 26½ 26¼ 26½+ ¼
GtAtPc .20e 61 85 8 7⅞ 8 + ⅛
GtLkD .80a 6 10 29 28½ 29 + ⅛
GNIrn 1.50e 17 6 23 22⅝ 23 + ⅜
GtNoNk 1.20 8 153 u29⅞ 29⅜ 29⅞+ ⅝
GtWFin 1 5 1263 25⅜ 23⅞ 25⅜+1⅛
GGiant 1.08 12 30 19½ 19¼ 19½+ ¼
Greyh 1.04 7 392 13⅜ 13¼ 13⅜
Greyhnd wt 77 1 15-16 1
GrowC .40b 6 34 9⅛ 8⅞ 9⅛+ ⅛
GthRty 25 3½ 3⅜ 3½+ ⅛
Grumm 1.20 6 2920 21 19¾ 20¾+1⅜
Guardin .32 9 12 19⅜ 19⅜ 19⅜+ ⅛
GlfWstn .66 5 850 14⅛ 14⅛ 14⅛+ ⅛
GlfW pf 5.75 5 72½ 72½ 72½+ ½
GlfW pf 3.87 6 69½ 68½ 69½+1½
GlfW pf 2.50 35 33¼ 32¼ 33¼+ ⅝
GMR Pr 5 2⅛ 2 2⅛+ ⅛
GulfOil 1.90 6 1198 24 23⅜ 23⅜— ⅛
GulfRes .25 33 149 10⅞ 10⅛ 10⅛— ⅛
GulfR pf1.30 1 17¼ 17¼ 17¼
GulfR pf1.60 44 17¼ 17⅛ 17¼
GlfStUt 1.24 8 1023 13⅜ 12¾ 13⅛+ ⅜
GulfUtd .80 8 331 15⅛ 15¼ 15⅛+ ¼
Gulton .30 11 93 10⅞ 10⅜ 10¼— ⅛

— H-H —
HMW 123 3⅜ 3⅜ 3⅜+ ⅛
HackW .3 8 6 35¼ 35¼ 35¼+ ⅛
HallFB 1 12 197 24⅝ 23¾ 24⅜+ ⅜
HallPrt .80a 8 4 23 23 23
Hallibt 1.40 11 892 67 64⅝ 67 +3
HamlP 1.30 9 144 21⅜ 21¼ 21⅜+ ⅛
HanJS 1.51e 23 16 15¾ 15¾— ⅛
HanJI 1.90e 21 20⅛ 20⅛ 20⅛+ ⅛
Hndlmn .68 8 109 14⅜ 14 14⅛
HandyH 1 9 33 31⅜ 31⅛ 31⅛— ½
Hanes 1.72 8 201 37¾ 37⅜ 37½+ ⅜
Hanna 1.80 8 30 35 34⅞ 35 + ⅞
HarBrJ 1.44 8 40 32¼ 31½ 32¼+ ⅛
Hardees .20 10 1010 18 16⅞ 17⅛—1½
Harnishf 1 8 109 16⅜ 15⅞ 16¼+ ⅛
Harrah .50 10 75 22⅞ 22½ 22¼+ ¼
HarrBk 1.66 7 5 33¼ 33 33¼+ ¼
Harris 1 15 x646 u59 56⅛ 59 +2⅜
Harsco 1.60 7 17 29⅜ 29⅛ 29¼— ⅛
HartSM .80 7 33 12⅛ 12⅛ 12⅛+ ⅛
HarteHk .90 14 3 u40⅜ 40 40⅜+ ⅜
HattSe 1.44a 11 6 16⅛ 15⅞ 16⅛
HwiEl 2.04 8 11 25⅞ 25⅜ 25⅞+ ⅜
HayesA 1.28 8 68 22 21¼ 22
Hazeltn .40 8 49 14⅜ 14 14⅛+ ⅛
Hecks .24 9 51 11½ 11⅛ 11⅛+ ⅛
HeclaM .30t 279 6⅞ 6⅜ 6⅞+ ⅛
HeilmB .80a 7 36 29½ 29 29 — ⅜
HeinzH 1.60 9 125 37⅛ 36⅜ 37 + ⅜
Heinz pf1.70 1 32⅜ 32⅜ 32⅜
HelenecC 6 75 10⅛ 10 10⅛+ ⅛
Hellrlnt 1.10 7 91 18⅜ 18¼ 18¼
HelmrP .36 12 24 u44⅛ 44¼ 44¼
HemCap 1 1⅜ 1⅜ 1⅜— ⅛
HemInc .64e 20 7⅛ 7⅜ 7⅞— ⅛
Hercules 1 11 765 15⅞ 15½ 15⅝+ ⅛
Hershy 1.20 7 72 22⅜ 22⅛ 22⅜+ ⅜
Hesston 21 8⅛ 7¾ 7¾— ⅛
Hestn pf1.60 3 15⅞ 15⅞ 15⅞
Heublin 1.40 15 621 u30⅛ 29⅜ 29⅞+ ¼
HewlPk .60 18 722 82⅛ 78⅛ 82⅛+3⅜
HighVlt .07 20 96 10¼ 10⅜ 10½— ⅛
Hillenbd .94 9 23 27 26⅞ 27 + ⅛
Hilton 1.40 12 x1421 37 36⅜ 37 + ⅜
Hobart 1 9 124 19⅛ 18½ 19 — ⅛
Holiday .56 10 768 18⅛ 17⅞ 18⅛+ ⅛
HldyA 1.70t 2 27⅛ 27⅛ 27⅛+ ⅛
HollyS 22 21 20½ 20½— ⅛
Homestk 1a 15 243 33¾ 32¾ 33⅜— ⅛
Honda c1e 12 33 26 26 26 + ⅜
Honwll 1.90 9 819 59 57½ 59 +1⅛
HoovU 1.12 7 45 24⅜ 23⅞ 23⅞— ⅛
Horizon 74 4¼ 4⅜ 4⅜
HospCp .50 12 188 u33⅛ 32⅜ 33⅛+1⅛
Hostintl .48 10 237 20⅛ 20 20⅛+ ⅛
Houdle 1.20 7 116 21⅜ 21¼ 21⅜+ ⅛
HougM 1.04 8 35 22⅛ 22⅜ 22⅜— ⅜
HousFb .36 9 189 10⅜ 10⅛ 10¼
HoushF 1.30 6 238 19½ 19⅜ 19⅜— ⅛
HouF pf 2.50 10 32⅛ 32⅛ 32⅛+ ⅛
HousIn 2.12 621 30⅜ 29⅞ 29⅞— ¼
HousNG .90 8 320 27⅝ 27 27⅜+ ⅜
HowdJn .40 10 915 14⅛ 13¾ 14 + ⅜
Hubbrd 1.36 9 24 17½ 17¼ 17¼— ⅛
HudsnB 52 6 16 16 16 — ⅜
HughsTl .70 11 635 34¾ 34 34⅝+ ⅞
Human .50 10 282 18½ 17¾ 18½+ ¾
Huma pf2.50 79 22⅝ 22½ 22½
HuntCh .34 12 163 11⅜ 11¼ 11⅜+1
HuntiR 5 3 9⅛ 9⅛ 9⅛
HuttEF .68 8 199 17½ 16⅝ 17⅜+ ¾
Huyck .60 11 x38 12½ 12⅛ 12½+ ⅜

— I-I —
IC Ind 1.68 6 61 25½ 24⅞ 25⅜+ ⅜
IC In pf 3.50 8 43¼ 43⅛ 43¼+ ¼
ICN 194 6¼ 6⅛ 6⅛— ⅛
INACp 2.60 6 152 41½ 41⅛ 41½+ ¼
INAIn 1.59a 19 17½ 17¼ 17½+ ⅛
IU Int .90 6 352 11¾ 11½ 11½
IUInt A 1 33½ 33½ 33½+ ¼
IUInt pf 1.25 7 18⅜ 18¼ 18⅜+ ⅛
IdahoP 2.16 11 52 27¼ 26⅞ 27
IdealB 1.40 9 305 23⅜ 23¼ 23¼
Ideal pf 4.75 1 101 101 101
IdealT .32b 71 31 7⅛ 7 7⅛
IllPowr 2.28 9 131 24¼ 24 24⅛+ ⅛
IlPow pf2.10 z100 23½ d23 23 —1⅛
IlPow pf4.12 z2000 47½ 47½ 47½— ½
IlPow pf4.47 z4000 50 50 50
IlPow pf 4 110 45⅜ 45½ 45½
ITW .64 11 22 24¾ 24¼ 24¾+ ¼
ImplCp .80 5 x528 20⅛ 19¾ 20 + ⅜
INCO .80 17 602 18¾ 18½ 18¾+ ¼
IncCap 88 6⅞ 6⅜ 6⅜
IncCC .94e 14 10¼ 10 10¼+ ¼
IndiM pf7.08 y600 73⅜ 73⅜ 73⅜+2¼
IndiM pf 12 y200 111½ 111 111 +1½
IndiM pf2.15 x3 21⅞ 21¾ 21⅞+ ⅛
IndiM pf2.25 x177 23 d22½ 22½— ⅛
IndiGas 2.28 7 15 24⅞ 24½ 24⅞+ ½
IndiPL 2 8 76 23⅜ 23 23⅛+ ¼
IndlNat 1.32 7 36 19⅜ 19⅛ 19¼+ ¼
Inexco 10 18 106 21 20½ 20⅞+ ⅜
IngerR 3 11 123 63⅜ 61⅜ 63⅛+2⅛
IngR pf 2.35 15 41⅜ 41 41⅜+ ⅜
IngrTec .50 5 42 14⅜ 13⅞ 14 + ⅛
InldCon 1.10 13 139 31¾ 31⅜ 31¾+ ⅜
InlndStl 2.60 8 241 40½ 40 40⅜+ ⅜
Insilco .88b 7 160 15⅜ 15 15 — ¼
Insilc pf 1.25 22 18⅛ 17¾ 17¾— ⅛
InsprC 114 25⅞ 25⅜ 25⅜+ ½
InstInvTr 13 1⅜ 1⅜ 1⅜— ⅛
Integon .40 9 25 15⅜ 15¼ 15¾
ItcpSe 1.92a 45 21⅞ 21⅛ 21⅞+ ⅜
Interco 2 8 126 43½ 43⅛ 43¼+ ⅛
IntDiv 8.11e 10 44 19⅜ 18⅞ 18⅞— ⅜
Intrlk 2.20 11 18 27⅜ 27¼ 27⅜— ⅛
IntAlum 1 8 37 23 22⅜ 22⅜— ⅜
IBM 11.52 14 1155 266 260½ 265⅞+5⅛
IntFlav .6 19 508 u25¼ 24⅜ 25¼+ ⅛
IntHarv 2.10 5 1386 36⅛ 35½ 36 + ⅞
IntMin 2.60 6 x263 39½ 39 39¼— ⅛
IntMulti 1 8 92 23⅛ 22⅜ 23⅛+ ⅜
IntPaper 2 8 467 43 42⅛ 43 +1
IntRectf .20 14 16 14⅛ 13⅞ 14⅛+ ⅛
IntTT 2 7 1214 31⅜ 30⅞ 31⅜+ ⅛
IntTT pfH 4 3 56 56 56
IntTT pfJ 4 7 53⅜ 53⅜ 53⅜— ⅛
IntTT pfK 4 98 53¼ 52⅞ 53⅜
IntTT pfO 5 2 57 57 57 + ¼
IntTT pf2.25 7 38⅛ 38⅛ 38⅛+ ¼
IntTT pf4.50 18 57⅛ 56½ 56½— ⅛
Intrpce 1.22 6 x139 22¼ 22 22⅛— ⅛
Intrpcepf 5 x1 88⅛ 88⅛ 88⅛+ ⅜
IntrpGp 1.40 8 2 34¼ 34¼ 34¼
IntstPw 1.45 9 21 15½ 15⅜ 15⅜
InPw pf 2.28 y500 23⅜ d22⅛ 22⅛
IowaBf .52 5 82 37½ 36¾ 37⅜+ ½
IowaEl 1.50 8 19 16½ 16⅛ 16½+ ⅛
IowllG 1.92 8 28 20⅜ 20⅛ 20⅛— ⅛
Iowlll pf2.31 z100 25⅜ 25⅜ 25⅜
IowaPL 2.36 7 21 26⅜ 26 26 — ⅛
IowaPS 1.92 8 20 21⅞ 21⅜ 21⅞
IpcoHp .12 3 151 8⅛ 7⅜ 8⅛
ItekCp 37 277 27½ 26⅜ 27¼+ ⅞
ItelCp .64 8 806 25⅜ 24½ 25⅛+1⅛
Itel pf 1.44 18 14⅜ 14⅛ 14⅜+ ⅜

— J-J —
JamesF 1.20 11 45 u27⅜ 26⅞ 27⅛+ ⅜
Jamswy .08 6 135 12⅛ 12½ 12¾
Jantzen .80 9 24 15½ 15 15⅜+ ⅜
JapnF .16e 108 9⅜ 9¼ 9¼+ ⅛
JeffPil 1.04 9 247 31 30⅜ 30⅞
JerC pf 8.12 z10 84 84 84
JerC pf13.60 z400 117 116¾ 117
JerC pf 11 z1030 109 109 109 +2
JerC pf 2.18 2 22⅜ 22⅜ 22⅜
JewelC 1.30 8 115 19⅜ 19 19⅜+ ⅜
Jewlcr 6 93 5¼ 4⅞ 4⅞— ⅛
JhnMan 1.60 6 563 31⅜ 30⅛ 31⅛+ ⅜
JohnJn 1.70 18 626 u82 80 82 +2
JohnEP 23 7⅛ 7⅛ 7⅛+ ⅛
JohnCn 1 10 113 30 29⅜ 29⅞— ⅛
JonLgn .60 9 221 14½ 14⅜ 14⅜— ⅛
Jorgen 1.10 7 16 30⅜ 30 30 — ⅜
Jostens .84 12 118 20⅜ 20 20⅛+ ⅛
JoyMfg 1.50 12 50 35⅜ 34⅜ 34⅞— ⅛

— K-K —
KLM Air 4 285 83⅛ 81½ 83½+5
Kmart .52 11 2666 26⅛ 25⅜ 26 + ⅜
KaisrAl 1.60 6 306 34¼ 33⅛ 34¼+1¼
KaiCe 1.01e 3 213 19⅛ 19 19
KaisrSt 1.50 160 23⅜ 23¼ 23⅛— ¼
KaneMil .28 10 30 8¼ 8 8 — ⅛
Kaneb .60 10 293 16⅜ 16 16 — ⅛
Kaneb wi 1 u16⅛ 16⅛ 16⅛+ ⅛
KCtyPL 2.56 10 68 26⅜ 26⅜ 26⅜+ ⅛
KCPL pf2.20 12 23½ 23⅜ 23⅜
KCPL pf2.33 3 25 25 25
KCSoIn 2 7 46 53⅛ 52⅛ 53⅛+ ⅜
KanGE 1.80 8 x34 19 19 19
KanNb 1.48b 8 36 22⅞ 22⅛ 22½+ ⅛
KanPL 1.66 7 x335 21 20⅞ 21
KaPL pf2.24 x78 25 25 25 — ⅛
KatyInd 5 121 10 10 10⅛
Katy pf 1.46 19 26½ 26 26¼— ¼
KaufBr .20 8 318 7 6⅞ 6⅞
Kauf pf 1.50 10 15⅜ d15⅛ 15⅜+ ⅛
Keene .40 7 31 15⅞ 15⅜ 15⅛— ⅛
Keller .20 6 11 11 11 + ¼
Kellogg 1.40 12 169 22⅛ 22 22
Kellwd 1.12 5 67 21⅜ 20½ 21⅛+ ⅛
Kenmtl 1.08 10 13 32 31¾ 32 — ⅛
Kennct .60e 144 194 24½ 23⅞ 24½+ ⅝
KyUtil 1.96 14 131 20⅛ 20 20⅛
KerrGls .40 7 109 13⅜ 13⅛ 13¼+ ⅛
KerrM 1.25 11 301 49⅛ 48½ 49⅛+ ⅜
KeysCon 17 13⅞ 13⅜ 13⅜— ⅛
KiddeW 1.40 6 250 u33⅛ 32½ 33½+1⅛
Kidde pfB 4 1 49½ 49½ 49½+ ½
Kidde pfC 4 11 50½ 50⅛ 50⅛
Kidde pf1.64 11 28 27⅞ 27¾+ ⅛
KimbCl 2.60 8 x60 47⅜ 47 47¼+ ⅛
KingDSt .60 7 587 u16 15⅜ 16 + ⅜
Kirsch 1 7 25 26⅜ 26¼ 26⅛+ ⅛
KngtRd 1 12 22 u46⅜ 46 45⅞+ ⅜
Koehrin .80 6 85 20 19⅞ 19⅞+ ⅛
Koeh pf 2.75 3 33⅛ 33⅛ 33⅛+ ⅛
Kolmor .50 11 26 u23⅛ 22⅞ 22⅞— ⅛
Koppers 1.10 9 353 24⅜ 24 24⅛+ ⅛
Koracp .40 5 18 18⅛ 18⅜ 18⅜
Kraft 2.60 8 184 48⅜ 48 48½+ ⅜
Krochir 10 11¾ 11½ 11¾+ ¼
Kroger 1.76 7 315 34¼ 33⅞ 34¼+ ¼
Kubota .55e 22 4 25 24½ 24½+ ¼
Kuhlm .70a 8 23 18¼ 17⅞ 18 — ⅛
Kysur 1 8 37 26⅜ 25½ 25½— ⅛

— L-L —
LFE .10r 15 72 13⅛ 12⅞ 13 + ⅛
LFE pf .50 10 u 8¼ 7¼ 8¼+ ¼
LITCO .92 8 1 16⅜ 16⅜ 16⅜— ⅛
LTV 435 8½ 8¼ 8½+ ⅛
LTVA .32t 12 11¾ 11½ 11½
LacGas 1.70 6 10 19¼ 19⅛ 19¼+ ¼
LamSe 1.30 10 32 29⅜ 29⅛ 29⅛— ⅜
LaneBry .90 7 32 15⅛ 15 15
Lanier .40e 14 7 27⅜ 27½ 27⅜+ ⅛
LawtCh .48 15 57 10⅛ 10⅛ 10⅛+ ⅛
LearSg .80 6 124 19⅛ 18⅞ 19 + ⅛
LearS pf2.25 15 47⅜ 46½ 47⅜+ ¾
Leasw 1.60 8 70 34⅜ 34½ 34⅜+ ¾
LeeEnt .76 11 22 u34⅜ 33¾ 34⅜+1⅛
LeedsN .80 11 18 27¼ 27⅛ 27¼
Leesona 1 6 30 21 20¼ 20⅞+ ⅛
LehVally 7 66 2⅛ 2⅛ 2⅛
Lehmn .76e 112 10⅜ 10¼ 10¼— ⅛
Lennar 8 71 11⅛ 10⅞ 10⅞— ⅛
Lenox 1.12 10 13 28⅜ 28½ 28⅜+ ⅛
LesFay .48 9 134 u 9 8⅛ 9 + ⅜
LevFdC 17 15⅜ 15⅛ 15⅜+ ⅛
LevFin .75a 3 13¼ 13¾ 13¼— ⅛
LeviStr 1.60 6 324 36½ 36⅛ 36¼+ ⅛
LevitzF .50 7 206 22⅜ 22⅜ 22½+ ⅛
LOF 2a 6 126 26⅞ 26½ 26⅞+ ⅛
LOF pf 4.75 4 59¼ 59¼ 59¼
LibrtyCp .88 7 10 28⅛ 28¼ 28¼
LibrtyLn 6 5 4¼ 4¼ 4¼
LibtL pf 1.25 4 11⅜ 11½ 11⅜
Ligget 2.50 9 84 33⅞ 33 33 — ⅛
LillyEli 1.60 14 1707 u47⅜ 45¼ 47⅜+2½
LincNt 2.40 7 58 41⅜ 41⅜ 41½
LincNtpf 3 3 u82½ 82½ 82½+ ¼
LincPl 1.72 8 17¾ 17¾ 17¾
Lionel .12 17 235 6⅜ 6⅜ 6½— ⅛
Litton .31t 12 849 u20⅝ 19⅞ 20⅜+ ⅜
Litptc pf 6 29⅛ 28⅞ 29 +1
Litton pf 3 2 46 45½ 45½— ½
Litton pf 2 3 20½ 20⅜ 20½— ⅛
Lockhd 8 693 25¼ 24⅜ 25¼+ ⅛
Loctite .32 13 x184 25⅞ 25⅜ 25⅞+ ⅛
Loews 1.20 4 682 43¼ 42 43¼+1½
LomFn .58 9 266 11⅜ 11⅜ 11½+ ⅛
LomM 1.60e 15 51 18½ 18⅜ 18⅜— ⅛
LnStar 1.20 8 112 20⅞ 20½ 20⅞+ ⅜
LILCo 1.70 7 202 19 18⅞ 19 + ⅛
LIL pfJ 8.12 z100 81 d81 81 —1
LIL pfK 8.30 z250 83 d80 80 —5¼
LIL pfP 2.43 6 25⅛ 25⅛ 25⅛+ ⅛
LIL pfO 2.47 70 26¼ 26 26
LongDr .64 14 102 27¼ 27 27
LoralCo .80 10 57 28 27⅜ 27⅜— ⅛
LaLand 1.20 9 457 24⅜ 23⅞ 24¼+ ⅜
LaPac .60 8 775 18⅛ 17⅞ 18¼+ ⅛
LouGs 1.96 10 50 23⅜ 22⅞ 23⅜+ ⅛
Lowenst 20 13¾ 13⅜ 13½
Lubrzl 1.44 13 195 40½ 40 40½+ ½
LuckyS .84b 10 x77 14⅞ 14¾ 14⅞+ ⅜
Ludlow .50 71 107 8⅞ 8⅜ 8½+ ⅛
Lukens 1.80 7 17 35⅜ 34¾ 35⅛+ ⅜
Lykes 138 7½ 7⅛ 7⅛— ⅛
Lyke pf 2.50 33 19¾ 19⅛ 19½— ½
LynCSys .40 13 192 11 10⅞ 11 — ⅛

— M-M —
MACOM .50 15 82 u44⅛ 40⅞ 43¾+2⅞
MACOM wi 2 27½ 27½ 27½+ ½
MBPXL .40b 6 61 u19⅛ 18¾ 19 + ⅜
MCA 1.20 10 987 u55½ 52½ 55½+3⅛
MEI .30 9 138 11⅜ 10¾ 11 — ⅜
MGIC .72 8 227 18⅛ 17¾ 18⅛+ ⅛
MacAF .80b 49 301 u19 17⅞ 18⅞+1⅛
MacDn .30 8 145 11½ 10⅞ 11½+ ½
Macke .40 8 x77 11 11⅛ 11⅝+ ⅛
Macmill .64 8 157 12 11⅞ 12 — ⅛
Mcml pf1.20 2 19 18¾ 18¾
Macy 1.65 7 x62 41 41 41 + ⅛
MdsFd .94e 145 14½ 14⅛ 14½+ ⅛
MagicCf .50 6 108 9⅛ 9½ 9⅜+ ⅛
Mallry 1.40 13 630 35¼ 34½ 34½—1
MalonH .64 12 4 29¼ 29 29¼+ ¼
Manhln .20b 5 267 10⅛ 10¼ 10½
MfrHan 2.08 7 103 38¼ 37⅜ 37⅞+ ⅛
MAPCO 1.20 11 105 36⅛ 36¼ 36⅜+ ½
MaratM .60 8 328 25⅞ 25⅜ 25⅞+ ⅛
MaratO 2.20 7 199 46⅞ 46¼ 46¾+ ¼
Maremt .80 9 134 23⅛ 22⅜ 22⅞+ ⅛
MarMid .80 11 133 15⅞ 15¾ 15⅞+ ⅛
MarionL .60 13 933 u16⅜ 15⅞ 16⅜+ ½
MarkCtl .36 8 49 17¼ 17⅛ 17⅜+ ⅛
Marley 1 11 355 u34½ 33 33½+1
Marriot .12 11 750 13⅜ 13 13¼+ ¼
MrshM 2.80 15 125 64¼ 63¾ 64¼+ ⅛
MrshF 1.24 12 697 22⅜ 20⅜ 21⅜+ ⅞
MartM 1.70 7 1067 u30½ 29⅜ 30½+1½
MaryK .40 11 81 12¾ 12½ 12¾+ ⅜
Md Cup .74 9 31 37¼ 36⅜ 37¼+ ⅞
Masco .40 12 260 23 21⅞ 23 +1
Masonit .68 8 x336 u19¾ 18⅜ 19¾+1⅛
MasM 1.24e 11 52 13⅞ 13½ 13¾
MassyF 277 12 11¾ 11⅞— ⅛
MasCp 1.64 52 17⅛ 17 17⅛— ⅛
MasInc 1.01e 24 11⅛ 11 11 — ⅛
MatsuE .36e 10 50 33 32¾ 33 + ¾
Mattel 9 2085 10⅞ 10½ 10½— ⅛
MayDS 1.28 7 273 25¾ 25¼ 25½
MayerO .90 10 6 20¾ 20½ 20¾
MaysJW 12 15 4½ 4⅜ 4½
Maytg 1.60a 11 68 26¾ 25⅜ 26¾+1⅜
McDermt 1 5 1288 u31½ 30⅜ 30¾— ⅛
McDr pf2.20 149 35¾ 35⅛ 35⅜— ⅛
McDr pf2.60 188 29⅞ 29¾ 29¾
McDnld .36 16 2095 u57¼ 55⅞ 57¼+2
McDonD .60 10 1589 34½ 34⅛ 34¼+ ¼
McGEd 1.60 8 206 28⅛ 27¾ 27¾
McGrH 1 10 309 23⅜ 23 23⅜+ ¼
MGH pf 1.20 2 u38 38 38 + ½
McIntyr 1 z1030 22⅞ 22¼ 22¼
McKee 1 8 18 18⅛ 18 18
McLean .58 7 34 18⅜ 18¼ 18½— ⅛
McLout 15 10⅜ 10 10⅜+ ⅜
McNeil .80 8 22 13¾ 13½ 13½
Mead 1.12 5 200 23⅛ 22⅜ 23 + ⅛
Mea pfA2.80 2 57½ 57½ 57½— ½
Measrx .32 15 572 u27⅜ 24¾ 27¼+2⅞
Mednco .40 9 66 16⅛ 15½ 16⅛+ ½
Medtrn .40e 10 219 23¼ 22⅜ 23¼+2⅜
Medusa 2 10 96 42¾ 42½ 42½— ⅛
Melville 1.16 10 425 u31¾ 31⅜ 31½+ ⅞
Memorex 9 818 u49⅛ 47⅜ 48½+1½
MercStr .80 7 46 36⅛ 36 36⅛+ ⅜
Merck 1.70 16 703 u62¾ 59⅜ 62⅜+2¾
Merdith 1 8 74 35½ 33⅜ 35 +1½
MerrLy .88 20 506 20⅞ 19⅞ 20⅞+ ⅜
MesaPet .40 12 1133 34¼ 34½ 34⅜— ⅛
Mesab .66e 23 218 15⅛ 14⅞ 15 + ⅛
Mesta 1.10e 9 6 22⅛ 22⅜ 22⅜— ⅛
MGM 1.10b 14 111 35⅞ 34¼ 35⅛+1⅛
Metrm 1.50 11 195 56⅛ 55¼ 55½+ ⅜
MtE pfC3.90 z320 41 39¾ 39¾+ ⅛
MchGs 1.20 8 5 13¾ 13¾ 13¾+ ¼
MhWi pf2.67 6 27⅜ 27⅜ 27⅜— ⅛
MdCTel 1.36 8 17 18⅛ 18 18¼+ ¼
MdCT pf2.06 2 25¾ 25⅜ 25⅜— ⅛
MidSUt 1.44 7 x850 16½ 16⅛ 16¼
MidlndM 17 1⅜ 1½ 1½
MidRo 1.90 8 37 38½ 37½ 37⅞— ⅜
MillerW .60 15 x261 u28¼ 27¼ 28½+1
MitBrd .72 9 114 19½ 19¼ 19½
MilRoy .25 14 23 u14⅜ 14 14⅜+ ⅜
MinnGs 1.78 6 6 20⅜ 20⅛ 20⅜+ ⅛
MMM 2 15 857 56 54 56 +2¼
MinPL 1.84 10 51 20 19¾ 19¾
MirrdAl .96 8 17 13⅜ 13⅜ 13⅜— ⅜
Misntns .80 6 x78 32⅜ 32⅛ 32⅛
MPacC 2.40 6 x229 52 51¼ 52 + ¾
MoPSv 1b 13 30 13⅜ 13⅜ 13⅛+ ⅛
MoPS pr2.61 5 26⅛ d26⅜ 26⅛+ ⅛
Mobil 4.20 7 778 66⅛ 65 66 + ⅛
MobileH 95 3⅛ 3 3⅛
MdMer .16 11 243 17½ 16½ 17¼+ ⅞
Mohasco .90 9 35 14⅜ 14½ 14⅜+ ⅛
MonkDta 19 386 11⅛ 11½ 11⅜
MohkR 1.20 7 10 24 23⅞ 23⅞— ⅛
Monogr .40 7 281 21⅜ 20¾ 21 + ⅜
Monsan 3.20 7 682 53⅜ 52⅜ 52⅞+1
MntDU 1.30 7 54 17 16⅜ 16⅞
MonPw 1.92 9 85 24 23¾ 24 + ¼
MonSt 1.80a 24 20¼ d20½ 20¾
MONY .92e 13 31 9⅞ 9¾ 9⅞+ ⅛
MooreM 1 10 388 35⅜ 34¾ 35 + ½
Morgan 2.20 9 348 50 49⅜ 49⅞+ ⅜
MorKn 1.50 7 57 44¼ 43½ 44⅛+ ⅛
MorseSh .70 6 15 19⅜ 19⅜ 19⅜+ ⅛
MtgTrAm 102 40 7¼ 7 7⅛
MorNor 1.20 10 25 28⅜ 28½ 28½+ ⅛
Motrola 1 14 1877 50 48⅞ 50 +2⅛
MtFuel 2.20 9 146 36 35⅜ 35⅞+ ⅜
MtStTel 2.08 9 20 26⅛ 26 26 — ⅛
Munford .41 179 u12⅛ 12⅛ 12⅛+ ⅛
Munsingwr 28 u 7⅛ 7 7⅛+ ⅛
Murphy 1.20 6 33 19⅛ 19 19⅛+ ⅛
MurrayO 1.28 9 257 17⅛ 16⅞ 16⅞— ⅛
MurpOil .80 11 468 41 40¾ 41 + ⅜
MurryO 1 8 71 22½ 21⅞ 21⅞—1
MutOm 1.26 23 14⅜ 14 14¼
MyersL .40 10 157 11 10⅜ 11 + ⅛

— N-N —
NCR 1 10 1120 56 55⅜ 56 +1
NLInd 1.20 9 518 19⅛ 18¾ 19⅛+ ¼
NLT 1 7 138 24¼ 23⅞ 24 + ⅛
NVF 1.10t 6 926 u 7½ 7 7⅜+ ⅜
Nabisco n1.38 10 218 24¼ d24¼ 24½— ⅛
Nalco 1.24 12 190 28⅜ 28¼ 28⅜+ ⅛
Narco .68 10 9 19 19 19 + ⅛
Nashua 1 8 991 30⅛ 29¼ 30⅛+1⅛
NatAirl .50 15 1353 u19⅜ 17⅜ 19¼+1⅛
NAvia .72e 385 26⅛ 25⅞ 26⅛+ ⅛
NatCan .64 7 67 18¼ 17⅜ 18 — ⅛
NCan pf 1.50 2 32½ 32½ 32½
NtChem .56 13 630 21⅜ 21 21⅜+ ⅜
NtCtyL .60 172 21 14⅜ 13⅜ 13⅜— ⅛
NtDetr 1.68 5 34 30⅛ 30⅜ 30⅛
NatDist 1.70 7 193 22⅞ 22 22¾+ ⅛
NatFG 2.24 6 16 24⅛ 24⅜ 24⅜+ ⅛
NatGyp 1.20 7 220 19⅜ 19⅜ 19⅜+ ⅛
NatHom 43 3½ 3⅜ 3½+ ⅛
NMdCr .56 11 733 u29⅛ 26⅜ 28½+2⅛
NMedE .50b 10 83 22¾ 22 22⅜+ ⅜
NMineSv .56 17 18 16⅜ 16⅛ 16⅛
NtPrest 1.50 7 78 22½ 22⅜ 22¼+ ⅛
NtSemic 18 605 25⅞ 24⅝ 25⅛+ ⅛
NtService .86 8 17 16⅜ 16⅛ 16⅜+ ⅛
NStand 1.16 7 39 20⅜ 19¾ 20⅛+ ⅛
NStrch 1.18 15 82 64 63 63 — ⅛
NatlStl 2.50 11 182 32 31⅜ 32 + ⅜
NatTea 9 21 5⅛ 5⅛ 5⅛
Natom 1.80 5 469 45⅜ 44 44⅜+ ¾
Natm pf 1.60 126 29¾ 29⅛ 29½+ ⅛
Neptune .54 12 9 19 18⅞ 19 + ⅛
NevPw 2 6 112 22¼ 22 22⅛+ ⅛
NevP pf 2.30 z480 23⅜ 23⅜ 23⅜
NEngEl 1.94 8 x77 21⅜ d21 21⅛+ ⅛
NEnGE 1.44 7 19 16 15⅞ 16 + ⅛
NEnP pf2.76 1 29 29 29 + ⅛
NEngT 2.88 8 x23 33⅜ 32⅞ 32⅞+ ⅛
NYSEG 1.68 7 75 18½ 18¼ 18½
NYS pf 3.75 z100 40¼ 40¼ 40¼+1¼
NYS pf 8.80 z200 90 89½ 90 — ⅛
NYS pf 2.12 5 22½ 22½ 22½— ⅛
Newhall .56 13 89 29⅛ 28⅞ 29 +1⅛
Newmt .80 242 262 19⅞ 19⅛ 19⅜
Newt pf 4.50 6 70 69½ 69½+ ½
Newprk 8 175 8¼ 8⅛ 8⅛+ ⅛
NiaMP 1.34 8 182 14⅛ 14 14⅛+ ⅛
NiaMpf 3.40 z10 35 35 35 + ⅛
NiaMpf 3.90 z220 40¼ 40¼ 40¼+ ¼
NiaMpf 6.10 z100 65 65 65
NiMpf 11.75 z100 110½ 110½ 110½—1
NiagSh .16 34 10¼ 10¼ 10¼— ⅛
Nicor 2.40 8 32 29⅜ 29 29⅜+ ¼
NoLVn 1.84 11 159 26 25⅜ 26
Norlin 1.60 5 21 21½ 21⅛ 21½+ ½
Norris 1.24 8 27 23⅛ 20⅛ 22⅛+ ¾
NACoal .50 15 34 21⅜ 20⅜ 21¼+ ¾
NoAMtg 74 3⅛ 3⅛ 3⅛
NoAPhl 1.30 6 94 28⅛ 27⅜ 28⅛+1⅜
NoCAir .16 7 9 7⅜ 6⅞ 7⅛+ ⅜
NoCAir wt 209 2½ 2⅜ 2⅜+ ⅛
NoestUt 1.02 7 318 10⅛ 9⅜ 9⅞
NCa SL .60 4 59 13 12⅜ 13 + ½
NlNCentRy z270 15¼ 15 15
NIndPS 1.50 9 73 17⅜ 17⅜ 17½
NorNGs 2.40 6 111 40½ 39½ 39⅞— ⅜
NoNG pf8.48 z180 100⅛ 100⅛ 100⅛
NoStPw 2.06 8 641 26⅛ 26⅛ 26⅛
NSPw pf1.60 z140 40½ 40½ 40½
NSPw pf8.80 z10 78 78 78 + ½
NorTel .72 9 622 28⅜ 27 28⅛+1¼
Nthgate .25e 108 5⅛ 5¼ 5⅛
Nortrp 1.60 7 491 u37⅛ 36 36½+ ½
NwstAirl .75 7 1327 u31⅜ 29⅞ 31 +1½
NwtBcp 1.04 9 124 27⅛ 26⅜ 27⅛+ ⅞
NwtEnr 2.40 6 28 33⅜ 33⅜ 33⅜+ ⅛
NwEn pf2.40 6 33⅛ 33⅛ 33⅛— ⅛
NwtInd 3.52 8 226 67⅛ 65¼ 66⅛+ ⅞
NwMLf 1.16 12 68 11¼ 11⅛ 11⅛+ ⅛
NwStW 1.20 12 11 33¼ 32¼ 33½+1
Norton 2 8 22 45⅛ 45 45½+ ½
NorSim .76b 8 845 19⅜ 19½ 19⅜+ ⅛
NortS pf1.60 22 43¼ 43½ 43½
Nucor .40 8 34 37 36½ 37 + ¼

— O-O —
OKC 1.20 10 77 18½ 18⅛ 18¼
OakInd .50 52 319 u34¾ 33⅞ 34⅛+1¾
Oak pf 1.75 1 u75 75 75 +2
OakitcP 1.12 10 8 19 19 19
OcciPet 1.25 9 x718 24⅛ 24¼ 24½+ ⅜
OcciPet wt 97 11¾ 11½ 11½+ ⅛
OcciP pf2.16 x2 39 39 39 — ⅜
OcciP pf2.50 16 25⅜ d25⅛ 25¼— ⅛
OcciP pf2.12 x19 21½ d21½ 21½+ ⅛
Ogden 1.60 6 53 29⅜ 29 29⅜+ ⅜
Ogdn pf 1.87 1 45 45 45 +1½
OhioEd 1.76 10 687 18 17⅜ 17¾— ⅛
OhEd pf 4.44 z790 45¼ d43½ 45 — ½
OhEd pf 8.20 z30 85⅜ d85⅜ 85⅜—2
OhEd pf8.64 z140 89½ 89½ 89½
OhE pf 10.48 z70 104½ 104½ 104½
OhE pf 10.76 z60 106¼ 106¼ 106¼
OhP pfA 14 z200 119¼ 118¼ 118¼—1
OhP pfF 14 z100 118⅛ 118⅛ 118⅛+ ⅛
OklaGE 1.54 9 55 18⅜ 17⅞ 18
OklaNG 1.60 7 77 u24⅛ 23⅜ 24 + ⅛
Olin .88 6 705 15¼ 15⅛ 15⅛+ ⅛
OlinKrft 1.20 8 104 32¼ 31⅞ 32¼+1⅛
Omark .88 8 121 25½ 24⅞ 25½+ ½
Oneida .84 8 6 22 21⅞ 22 + ⅜
OranRk 1.44 8 30 15⅛ 15⅛ 15⅛+ ⅛
Orange .20 71 7⅜ 7½ 7⅜
OutMar 1.40 13 61 21¼ 20⅞ 21¼+ ⅜
OutletCo 1 6 42 24⅛ 23⅞ 24⅛+ ½
OverrDr .70 7 34 16½ 16⅛ 16⅛— ⅛
OvrnTr 1.10 6 31 22 21¾ 22 + ½
OverSh .40b 6 60 27⅜ 27 27
OwenCg .80 7 199 31⅜ 30½ 31⅛+ ⅞
OwenIll 1.06 8 893 23 21⅞ 22⅞+1¼
Oxfrdin .60b 5 2 12 12 12

— P-Q —
PNBMt .78e 11 9 9⅜ 9¼ 9⅜
PPG 1.72 10 281 30 29⅜ 29¾+ ¼
PSA 17 79 15 14¾ 15 + ⅛
PacAS 1.24 19 12⅞ 12⅜ 12⅞+ ⅛
PacGE 2.16 8 307 24⅜ 24⅛ 24⅜+ ¼
PacLtg 1.80 8 64 19⅜ 19⅜ 19⅜+ ¼
PacLm 1.80 16 38 46⅜ 45¾ 46⅛+ ⅛
PNwTel 1.52 8 15 21⅛ 21 21
PacPet .92 8 81 31⅞ 31¼ 31½+ ¼
PacPw 1.60 8 119 20¾ 20½ 20⅝
PacTT 1.40 7 93 16⅜ 16 16⅛+ ⅛
PacTin .80 6 3 12⅞ 12 12 — ⅛
PainW .40 4 137 8⅛ 8 8⅛+ ⅛
PaiW pf 1.30 8 14⅛ 13⅜ 13⅞— ⅛
PalmBc .92e 5 132 21⅜ 20⅞ 21⅛+ ⅛
Pamida .12 12 213 7⅛ 7 7⅛+ ⅛
PanAm 7 2417 7⅛ 6⅞ 7 + ⅛
PanEP 2.60 8 94 47 46⅛ 46½+ ⅛
Paarcft 1b 8 19 18⅛ 18⅜ 18⅛+ ⅛
Pargas 1.06 8 50 15⅜ 15⅛ 15⅜+ ⅛
ParkDr .40 9 97 57⅛ 55⅜ 57⅛+2¼
ParHan 1.10 8 91 25⅛ 24¾ 25 — ⅛
ParkPn .60 11 12 23⅜ 23⅛ 23⅛— ⅛
PatPtl 12 72 11 10⅜ 10⅞+ ⅛
Paylsnw .50 10 63 u19⅜ 18⅞ 19⅛+ ⅛
Peabdy .24b 11 115 25⅜ 25 25¼+ ¼
Pengo wi 396 6¼ 5⅜ 6 — ⅛
PennCent 241 2⅛ 2⅛ 2⅛— ⅛
Penney 1.76 9 974 38⅞ 38½ 38⅞+ ½
PaPL 1.92 6 x150 21½ 21⅜ 21⅜
PaPL pf 4.40 y70 47¾ d47 47 — ⅛
PaPL pf4.50 z70 51 50¾ 51 — ⅛
PaPL pf8.60 y20 92⅛ 92⅛ 92¼
PaPL pf8.40 y100 88⅞ 88⅞ 88⅞+1
PaPL pf 9.24 y10 100 d100 100 — ⅛
PaPL pf 11 y120 106¼ d106¼ 106¼+ ¼
PaPL pf 13 y400 120½ d119 120½— ½
PaPL pf 8.70 y200 88½ d88½ 88½+ ¾
Penwlt 2 9 17 37⅜ 37½ 37¾
Penw pf 1.60 4 24 23¾ 23¾— ¼
Pennzol 2 9 1027 28⅞ 28¼ 28⅞+ ⅜
Pennz pf1.33 4 36½ 36½ 36½
Pennz pfB 8 z40 92½ 92½ 92½— ⅛
PeopDr .20 7 34 10½ 10 10⅜+ ⅛
PeopGs 2.80 7 158 35¾ 35⅜ 35½+ ⅛
PepsiCo 1 15 x2239 32⅛ 31 32⅛+1½
PerkinE .40 15 1149 u24⅛ 22⅞ 24 +1¼
Pertec 10 252 11¼ 10⅞ 11⅛+ ⅛
Petinc 2 12 2789 u53½ 52 52⅜+9½
Petinc pf .80 22 u29 28½ 28⅜+5⅛
Petinc pf 1 184 u26⅛ 25½ 26 +4⅞
Petrie 1.20 14 138 44½ 44¼ 44½
Petrolan .90 8 65 29¾ 29¼ 29¾+ ⅛
PetRs 2.47e 10 22⅞ 22⅜ 22⅞
PetRs pf1.75 15 21½ 21¼ 21¼— ⅛
Pfizer 1.20 13 1849 u34⅜ 33¼ 34⅛+1⅜
PhelpD .60 64 378 25⅜ 24⅜ 24⅞— ⅜
PhilaEl 1.80 9 303 17¾ 17⅜ 17⅜
PhilE pf3.80 z150 40¼ 40 40 — ⅛
PhilE pf4.40 z30 45¼ 45 45
PhilE pf8.75 z120 88 87½ 87½+ ½
PhilE pf 9.52 z10 100¼ d100¼ 100¼—¾
PhilE pf9.50 z460 98½ 97½ 98½+ ½
PhilE pf7.80 z20 76½ 76½ 76½— ½
PhilE pf7.75 z20 78½ 78½ 78½
PhilaSub .96 8 224 u22⅞ 22¼ 22½+ ⅛
PhilMr 2.05 12 900 u70 69¼ 69⅜+ ⅜
Philind .24 7 60 6⅞ 6⅜ 6⅞+ ⅛
Philind pf 1 6 11¼ 11¼ 11¼+ ¼
PhilPet 1.20 9 909 33¾ 33 33⅝+ ⅛
PhilVH .60 324 u14⅞ 13¾ 14⅛+ ⅞
PiedNG 1.44 7 42 16⅛ 16⅜ 16½+ ⅛
Pier 1 .20 6 37 7⅞ 7⅜ 7⅛— ⅛
Pilsbry 1.28 9 432 38¼ 37 38¼+1¼
Pioner 1.76 7 24 29 28¾ 29 + ⅛
PionrEl .17e 12 25 16⅜ 16⅜ 16⅜+ ⅛
PitneyB 1 9 317 24⅜ 24¼ 24¼+1
vjPitFW pf z60 85¼ 85¼ 85¼—1
Pittstn 1.20 23 302 22⅞ 22⅛ 22¼+ ¾
PlanRsc 10 197 6¼ 6½ 6⅛+ ⅛
Plantrf .12 19 411 u20 18¾ 19⅞+1
Playboy .12 29 579 14¼ 12⅞ 14 +1⅜
Plessy 1.25e 9 2 17⅜ 17⅜ 17⅜+ ¼
Pneumo 1 9 52 24¼ 24⅜ 24½
Polaroid .80 14 3219 u40⅛ 38⅛ 40⅛+1¾
Pndrosa .30 9 x545 u23⅜ 22⅜ 23⅜+1
PopeTal 1 6 31 26⅜ 26⅜ 26½+ ⅛
Portec .80 12 78 21⅛ 21¼ 21⅛+ ⅛
Portr pf 5.50 z10 75⅛ 75¼ 75¼+ ⅛
PortGE 1.70 11 122 19⅛ 19⅜ 19½+ ⅛
PoG pf 11.50 z480 107½ 106⅛ 107¼
Potltch 1 7 79 29¾ 29⅛ 29¼+ ⅜
PotmEl 1.34 8 273 15 14⅜ 15
PotEl pf2.44 1 41½ 41½ 41½
PotEl pf4.50 z10 47¼ 47¼ 47¼— ¾
Premier .54 10 375 21¼ 20¾ 21
ProctG 3 14 665 u88⅜ 86⅜ 88⅛+1⅛
ProdRsh .44 9 16 11⅜ 11½ 11⅜+ ⅜
Proler 1.40 21 2 25¼ 25¼ 25¼— ¼
PSvCol 1.46 10 94 17 16¾ 17 + ⅛
PSCol pf2.10 4 23⅜ 23⅜ 23⅜+ ⅛
PSInd 2.16 9 273 27⅜ 27 27⅛+ ⅛
PSIn pf 9.44 z5350 105½ 105 105 + ¼
PSvNH 1.88 7 80 19¾ 19½ 19½+ ⅛
PSNH pf2.75 z240 28½ 27¾ 27¾— ¼
PSvNM 1.68 7 176 19⅛ 19½ 19⅜+ ⅛
PSvEG 2.12 8 124 22⅞ 22⅜ 22¼
PSEG pf1.40 10 15 15 15 + ¼
PSEG pf2.17 200 24¼ 23⅜ 23⅞+ ⅛
PSEG pf2.43 6 25¼ 25¼ 25¼
PSE pf 12.25 z250 118½ 117½ 117½
PSEG pf17.70 z5120 83⅞ 81½ 81½—1
PSEG pf7.80 z750 83⅜ d83⅜ 83⅜—3⅛
PSEG pf7.52 z1100 84 d84 84 —1
PSEG pf7.40 z1800 82⅜ d79⅛ 82⅜+2⅜
Publick .32t 216 8⅜ 8 8⅛
Pueblo 14 109 7¾ 7½ 7⅜+ ⅛
PR Cem 4 1 5⅜ 5⅜ 5⅜
PgSPL 1.48 10 77 16⅛ 16⅛ 16⅛
Pullmn 1.40 11 412 32 31 32 +1
Purex 1.08 9 38 17¼ 17⅜ 17½+ ⅛
Purex pf1.35 1 22⅛ 22⅛ 22⅛
PuritnFa 7 170 4⅜ 4⅛ 4⅛
Puroltr 1.24 17 112 u27⅜ 26⅛ 27
QuakO 1.04 9 547 25¼ 24⅛ 25⅛+ ⅛
QuaO pf 9.56 z110 108 107 108 +1
QuakStO .88 11 53 15½ 15⅜ 15½
Quanex 1.32 7 14 28⅞ 28¾ 28⅞+ ⅛
Questor .20 15 67 8⅜ 8½ 8⅛— ⅛
QuestrptA 2 60 21 21 21

— R-R —
RCA 1.40 9 1807 29¾ 28 29½+1⅜
RCApf 3.50 z110 42¼ 41¾ 42¼+ ½
RCA pf 4 112 68½ 66⅛ 68½+3
RTE .60 9 44 17⅜ 17 17
RLC .44 5 295 13⅛ 13¼ 13⅜— ⅛
RalsPur .50 11 746 15⅛ 15½ 15⅜+ ⅛
Ramad .12e 19 1466 6⅞ 6⅜ 6⅝+ ⅛
Ranco 1.04 7 22 22⅜ 22¼ 22¼— ⅛
RapAm .20e 5 252 12¼ 11⅜ 11⅞— ⅛
RapA pf 3 2 42 41⅜ 41⅜—1¼
Raybt 1.50b 4 49 33 32½ 33 + ⅛
Raymnd 1 6 62 23⅜ 22⅞ 23⅜+ ¼
Raythn 1.20 12 595 u48⅛ 47⅜ 48½+1½
ReadBat 1 8 205 25¼ 24¼ 25⅜— ⅛
RlPct 2.18e 8 28 17½ d16¾ 16⅞— ⅛
Rdman 6 251 5½ 5⅛ 5⅛+ ⅛
ReeceCp .60 9 10 10⅜ 10 10¼
ReevsB 1.60 5 15 23⅜ 23 23⅜+ ⅜
ReichCh .74 9 64 15⅛ 14½ 14⅞— ⅛
RelnEl 3.10 10 79 37 35⅛ 35⅞
RelEl pf 3 3 102 102 102
RelnGp 1.20 5 3259 35 33⅜ 35 +1⅞
RelG pf 2.20 123 u55 53⅛ 53⅜+ ⅜
RelG pf 2.60 73 26 25½ 25⅜— ⅛
Reln pf 2.68 12 27⅛ 27 27
RepCp .20e 6 62 19¼ 19 19¼+ ⅛
RepFnS 1.50 5 3 25¼ 25¼ 25¼
RepMtg 18 2 1⅞ 2 + ⅛
RepStl 1.60 7 85 25⅞ 25⅛ 25⅞+ ⅜
RepTex 1.50 9 x28 36⅞ 36⅛ 36⅞+ ⅛
ResvOil .24 15 246 16⅜ 16 16⅜+ ⅜
RsOil pf 1.75 49 25½ 25⅜ 25⅜
RevcoD .52 12 324 25 23¾ 25 + ⅜
Revere 7 369 17¼ 16⅞ 17¼+ ⅛
Revlon 1.30 15 1416 u50⅜ 49 50 +1
Rexham .50 11 64 15⅜ 15⅛ 15⅜— ⅛
Rexnrd .88 7 311 19½ 19¼ 19⅜
Rexn pf 2.36 2 57⅛ 56 57⅛+1⅛
Reynln 3.50 8 693 58⅛ 56⅞ 58 +1
ReyMtl 1.50 10 x497 33⅜ 32⅜ 33⅜+ ⅜
ReyM pf4.50 1 74½ 74½ 74½+ ⅛
RichCo 1.10 6 11 20½ 20⅛ 20⅛— ⅛
RichMer .90 10 644 27¼ 25⅞ 26¼+1⅜
RiegelT 1.50 5 8 19⅞ 19⅞ 19⅞+ ⅛
RioGran .80 7 38 26⅛ 25⅜ 26 — ⅛
RiGr pf .80 37 14⅛ 14⅛ 14⅛+ ⅛
RiteAid .42 12 176 22¼ 22⅛ 23 + ⅛
Robshw 1.20 10 42 23⅜ 23 23⅜+ ½
Rchsn 1.70 11 12 34 33¾ 33⅜— ⅛
RchGE 1.32 11 572 11⅞ 11⅜ 11⅜— ⅛
RchTel 1.40b 8 45 18⅛ 18 18 + ⅛
RochTl 1.24 7 50 16¼ 15¾ 16¼+ ⅛
Rockwr .88 5 46 13⅜ 13 13⅜+ ⅛
Rockwl 2.70 7 132 33⅜ 33 33 — ⅛
Rwlnt pf4.75 7 82 81¼ 82 + ⅛
RohmH 1.28 10 205 36⅛ 35½ 35⅞+ ⅛
Rohrlnd 10 138 15⅞ 15⅜ 15½+ ⅛
Rollins .60 10 19 16⅜ 16⅜ 16⅜+ ⅛
Ronson 1 4½ 4½ 4½
Roper 1.60 5 27 28⅜ 28¼ 28⅜+ ⅜
Rorer .66 16 484 17¾ 17 17¼— ½
Roserio .50a 14 58 20⅜ 19⅞ 20¼— ⅛
Rowan 10 79 17¼ 17⅛ 17¼+ ⅜
RC Cos 1 9 68 17¾ 17⅛ 17¾— ⅛
RoylD 4.25e 6 741 56⅜ 56⅛ 56⅛+ ½
Rubbrm .76 11 47 29¼ 29 29 — ½
RussTog .88 10 69 12⅜ 12⅛ 12¼

— S-S —
SCA .35t 19 1952 u 9¼ 8⅞ 9⅛+ ⅜
SCM 1 6 598 20⅜ 19⅜ 20¼+ ⅞
SPSTec .40 20 74 13⅜ 13⅜ 13⅜
Sabine .36 12 224 25 24½ 25 + ⅜
Safgdln .20 10 54 10 9⅞ 9⅞— ⅛
Safewy 2.20 10 293 41⅜ 40⅞ 41⅛+ ⅛
Sagadc .44 8 76 14¾ 14½ 14⅝+ ¼
StJoMn 1.30 10 76 27⅜ 27¼ 27⅜+ ⅛
StJoLP .20 7 7 13 12⅞ 12⅞+ ⅛
StLSaF 2.50 7 13 39¾ 39½ 39¾+ ¼
StPaul 1.72e 22 11¼ 11⅛ 11⅛
StRegP 1.12 9 290 29⅞ 29½ 29⅞+ ½
Salant .40 5 68 8¼ 8 8 + ⅛
Sambos .60 12 829 20¾ 19⅛ 19⅜— ½
SDieGE 1.36 6 106 15⅛ 14⅞ 15 + ⅛
SJuanR .94t 16 17 10⅜ 10¼ 10⅜+ ⅛
Sanders 9 359 21⅜ 21 21¼
SFeInd 2.20 7 219 37⅜ 36 37 +1
SFeIn pf .50 10 10 9¾ 10 + ¼
SFeInt .60 8 1126 32½ 31½ 32 +1
SgtWel .72 8 3 17¼ 17¼ 17¼
SaulRE 88 6⅛ 6 6
SavAStp 16 29 4¼ 4⅛ 4¼— ⅛
SavOnD .32 8 46 9⅛ 9 9¼+ ⅛
SavElP 1.70 26 12½ 12⅛ 12¼+ ⅛
SavE A 1.34 3 15 15 15 + ⅛
SavE pf 1.28 12 12⅛ 12⅛ 12⅛+ ⅛
SavBM .40 257 23 22¼ 22⅛+ ⅛
Saxon 144 6½ 6⅜ 6½
Schaefer 28 5 5 5⅛
SchrPlo 1.21 1874 35 33½ 35 +1½
Schlitz .40 641 14½ 14 14⅜
Schimb 1.10 1494 84⅜ 80⅛ 83⅜+3¼
SCOA .90 6 20 19⅞ 20 + ⅛
Scotlad .36r 39 3½ 3⅜ 3½— ⅛
ScotFd 1.40 315 33 32 33 + ¼
ScottFor 1 39 39⅛ 39¾+ ⅛
ScottP .76 10 152 16⅜ 16 16¼+ ⅜
Scottys .32 13 66 18⅛ 17⅛ 18⅛+ ¾
Scovill 1.40 7 31 21⅛ 21⅛ 21⅛
Scudder 16 8 8⅛ 8½ 8½— ⅛
Scud pf .81e 44 9½ 9⅛ 9⅜
SeaCA pf1.46 5 14 13⅛ 13⅛
SeaCont .30 8 276 31¼ 30⅜ 30⅞— ⅜
SeabCL 2.20 5 152 29½ 28⅛ 29⅜+ ¾
SeabWA .30 6 211 12 11⅞ 11⅞— ⅛
Seafst .96 8 54 u26⅛ 25¾ 26 + ½
Seagrm .92 11 193 25⅜ 25⅛ 25⅜+ ⅛
Seagrv .17c 7 36 14¼ 13⅞ 14 — ½
SealPw 1 5 27 24¾ 24¼ 24½— ⅜
SearleG .52 1141 u15⅜ 15⅛ 15⅜+ ¼
Sears 1.12a 10 2606 25 24¼ 25 + ½
Seatrain 294 12½ 12 12½+ ⅛
Sedco .52 8 556 37⅛ 36¼ 37⅜+1½
SelgLt 1.20b 6 34 14¼ 14 14¼+ ⅜
SvCpInt .24 8 34 10½ 10⅜ 10½
Servmt 1.50 8 47 26½ 25⅞ 25⅞— ⅜
Shakspr .48 7 16 11⅛ 11⅛ 11⅛
Shaklee .68 6 583 20⅛ 20⅜ 20⅜+ ½
Shapell .10 3 51 25 24½ 24⅞+ ½
ShearH .30 7 78 8⅜ 8¼ 8⅛+ ¼
ShellOil 1.80 7 173 34¾ 34⅛ 34¼+ ⅛
ShellT 1.17e 8 40¼ 40 40¼+ ⅛
ShelGlo .70 6 9 13⅜ 13 13⅛+ ⅛
ShelG pf .35 1 20½ 20½ 20½
Shrwin 124 29 28 28⅜+ ⅞
Shw pf 4.40 z600 54 53 53 +1½
Signac 1.10 7 31 13⅛ 13 13⅛+ ⅛
Signal 1.36 8 327 45 43 45 +1¼
Simplce 1.32 8 8 35⅛ 35 35 + ⅛
SimPrec .20 12 239 14 13⅞ 13⅞+ ½
Simm 1.12 18 57 13⅞ 13⅛ 13½— ⅛
SimpPat .50 14 456 13⅜ 13¼ 13¼

See NEW YORK Page 11

Dow-Jones

New York (AP) Final Dow-Jones averages

STOCKS	Open	High	Low	Close	Chg
30 Ind	850.40	865.47	848.41	863.83	+16.29
20 Trn	226.63	230.81	225.60	229.55	+ 3.51
15 Utl	106.33	107.04	105.82	106.39	+ 0.30
65 Stk	291.66	296.31	290.68	295.25	+ 4.45
Indus				2,797,000	
Tran				1,238,500	
Utils				297,400	
65 Stk				4,332,900	

BONDS		
20 Bonds		88.05+0.09
10 Public Utilities		91.45+0.18
10 Industrials	84.65	unch
Commod futures index		357.74+3.06

OTC Stock

Quotations from the NASD are representative interdealer 08.3 prices as of approximately 3 p.m. Interdealer markets change throughout the day. Prices do not include retail markup, markdown or commission.

STOCK & DIV.	BID	ASKED
Anheusr B .68	23⅞	24⅜
Amarex inco	18	18½
Am. Nat. Finl	12½	12⅞
Brown, Tom	18¾	19¼
Cal-Maine	5⅜	6⅛
LMF Corp	12⅛	12⅞
Cobb Nuclear	⅛e3½	17½
Combined Ins	18½	19⅛
Conn Gen Life	36¾	37¼
Coors CIB	15¾	16¼
Dorchester	10⅝	10⅞
1st Tex. Fin.	29½	30½
Franklin Life	27⅞	28⅜
Friona Ind.	7½	8¼
Furrs Cafe	12⅛	12⅞
Goulds Pumps	25	25¾
McMoRan Expl	12⅜	13
Lear Pet	16⅜	17⅛
MGF Oil	11⅜	12⅛
Merchants Inc. .80	16¼	17¼
Mostek Corp.	21	21⅜
Pennz La	5	5⅜
Pennzoil Offsh B	12½	12⅞
PHRCB Phoenix Resources	24¾	25
Rank Or ADR .118	4⅜	4¾
Repb Natl Lf	10¼	10½
Research Fuel	1	1⅜
Wendy's	39	39¼
Silver King Mines	1	1¼
Soland Fcl	13⅞	14⅜
Sowstn Life	20⅜	20⅞
TIME DC	8⅛	8⅜
TIME DC Pfd	9¼	10
Tipperary Corp.	13¾	14¼
Tony Lama	5	5⅛
World Wide Energy	4⅞	5⅛
WellTech	25½	25⅞

New York (AP) — ... prices for American ... issues as of A... volume consolid... traded on other ...

PE

AE Plst .10e 15
AAR .40b 9
APS .36 8
ASPRO .64 8
ATI
AVC .60
AVX .32 13
AZL 42
AZL pf .48
AbrdMf .40b 5
AcmePr 13
AcmeU .32 16
Action 14
ActonCp .20 8
AdamR .10 9
AdobeO .16 24
AegisCp 8
AeroFlo .30 6
Aeronca 33
AffilCap .20e 6
AffilHsp .24 7
AfterSix .28 7
AlskAir .17t 6
AlbaW .10e 9
Alcolac .32e 10
AllegA wtO
AlbanT .36e 9
AlldArt
AlmyS .20e 7
Alphalnd 10
Altamil .10e 5
AltecCp
AlterFd .50 8
Alcoa pf 3.75
Amdhl .20 19
AmBilt .25
AmBrd wt
ABusPd .32 8
AmCapCp
AContrl .52 7
AGarPd .34 8
AIntPict 16
Alsrael 1.1r 4
AMzeA .44 6
AMzeB .44 6
AMtg b 9
AMotin .20 8
AmPetf 2.20 10
APrecs .36a 7
ASafEq .30e 10
AScIE .04e
AmSeat .40 7
AmTec .40 4
Autls .93e
Andrea .07e 45
AngloC .15e 9
Ankeh .36 9
Anthon .40 6
ApDta .08e 10
ApplDev 24
AquitCa .39 9
Arbcoi 12
ArrowA .10 8
ArrowE .20e 4
Arundel 4
Asamer .30 19
AshlOC .20 7
Astrex .10t 8
Atco Ind
AtlsCM
AtlasCp wt
Audiotr .12b 10
Augat .44 15
AutoTrn
AutBid .10e 6
AutmRad
AVEMC .30 8
Avondl 1.20 7
Aydin 11
BAT 15e
BAT det 15e
BRT
BTU 10
Badger .60 7
Baker .20e 15
Baldor .32 13
Baldor wi
BaldwS .32a
BanFd 1.11e
Bangor wt
Banistr .40 34
Barclay
BarnesE 18
Barnwl .20 40
BarryR .20 11
BartnS .22a 11
Barton
Baruch 46
Baskin
BeltA 13
BelfstA .40 6
BelfstB .40 6
BergEnt 11
BergenB 6
BertrO
Bettea .20 15
Bervsy
BethCp
Beverly 15
BicPen .48 9
Bickford 8
BigVSp .36 6
BinkMf 1b 6
Binney .88 11
Blessng .44b 6
Blount .48 10
Bowmar 22
Bowne .36b 8
BradfdN .20 11
Branch .20 10
Braniff wt
Brascan 1a 3
BraunE 1.20 9
BreezeCp 16
Brewer 17
BristBr .50 9
BroDart .20 9
Brodyse
BrooksP .40 9
BrownCo wt
BrnFA .92 11
BrnFB .92 11
BrnF pf .40
Bupll .44 5
Burgess
Buring 1.10 8
Burnsln .60 11
CH Pct .16 31
CDI 4
CMI Cp .05e 15
CMT
CPS 24
CSE .80 6
CWTran .50 5
CagleA
Calder .30b 9
Calcomp
CalLife .10e 17
CalLt pf .92
CalLt pf 2.50
CalPtC 1.40 6
Camco .20 13
CampbA
Campbin
CdnHomO 15
CdHydr .25 8
CdMarc .03 9
CdnMerr 9
CdnOcc .58 7
CdnSupO 8
Capehart
CapitlFd .20 7
Caressa
Carnat 1.20 10
CaroPLpf 5
CarrolDv
CastlAM 1b 11
Cavitrn 48
CelluCft 7
CenM pf3.50
CenPLpf 4
CentSe .50e
CentryF 9
Cenvill 1 5
CertifCp 313
Certron
Cetec .08 13
ChadMl .60 7
ChampHo
ChartMd 6
ChtM pf .75
Chmpist .24 8
ChiRv 1.60a 8
ChiefDev 16
ChildWld 16
CineFive
Cineram 73
CircleK .90 9
CityGas .92 5
Claremt .05e
ClarkC .10e 7
Clarostat 9
Clopay .32 10
CohenHat 10
Cohu .12e 12
Coleman .80 8
ColCmt 360
ColCmt wt
Colwell .60 5
Cominc 2 8
ComAlt .32 7
ComMtl .20 12
Comdint 14
ComdrCp 10
Compac .72e 9
Compo .20 21
CompuD 7
CompInv
Conchm .70 5
ConcrdF
Condec .27t 4
Conrock .80 9
Conroy .16 6
ConsOG 11
ContMtl 9
ContTel wt
CookIn
CookP .40e 10
CoopJr .10e
CoreLb .48 11
Cornlius .68 9
Coscolnc 5
CottCp
Cousins wt
Cramer
CrestFo 9
Crompt 1 6
CrowlM .50
CwnCP .60b 6
CrownC .10e 5
Crownin .28 9
CrutcR .36 21
CrystlO .60 10
CubicCp .50 10
Curtice 1 5
DCL 4
DWG .49t 5
DamonC 4
Damson 17
DataTer .10 18
Datapd .30 9
DayMn .20e 14

dend or ex-distribu-
x-rights. y—Ex-divi-
z—Sales in full.
en distributed wi-
ith warrants. xw-
dis—Ex-distribution.
or receivership or
ler the Bankruptcy
umed by such com-

ORK Page 11

American Exchange

New York (AP) — Monday's national prices for American Stock Exchange issues as of Amex close. Prices and volume consolidated for securities also traded on other markets.

Stock	Div	PE	Sales hds	High	Low	Close	Chg.
— A-A —							
AE Plst	.10e	15	83	9¼	9⅛	9¼	
AAR	.40b	9	50	u11⅜	11	11⅛	+ ¼
APS	.36	8	265	9⅜	8¾	9⅜	+ ¾
ASPRO	.64	8	51	u17⅝	17⅜	17⅝	+ ⅜
ATI			14	1½	1¼	1½	
AVC		60	13	9½	9½	9½	
AVX		32 13	105	u29¼	28¾	29⅛	+ 1⅜
AZL		42	91	u 5⅛	5	5	
AZL pf	48		16	5⅛	5¼	5¼	— ⅜
AbrdMt	.40b	5	2	9⅛	9⅛	9	
AcmePr		13	12	2½	2½	2½	+ ⅛
AcmeU	.32	16	14	u17½	17	17½	+ ¼
Action		14	26	4⅜	4	4⅜	+ ⅜
ActonCp		20	8	62	9¾	9½	9½	
AdmiR		10	9	53	9⅜	8⅞	9⅜	+ ⅜
AdobeO		16	24	51	23	22½	22⅛	— ⅛
AegisCp			8	68	2⅜	2⅜	2⅜	
AeroFlo	.30	6	69	u16	15⅝	15⅞	+ ⅞
Aeronca		33	59	6	5⅞	6	+ ⅛
AffilCap	.20e	6	3	6⅛	6¼	6⅛	— ¼
AffilHsp	.24	7	1	7	7	7	
AfterSix	.28	7	14	8⅞	8⅞	8⅞	+ ⅛
AlskAir	.17t	6	358	5	4⅞	5	+ ¼
AlbaW	.10e	9	6	3⅛	3	3⅛	+ ⅛
Alcolac	.32e	10	9	6⅞	6¾	6⅞	
AllegA wtO			15	3⅝	3⅝	3⅝	+ ⅛
AllianT	.36e	9	12	6½	6¼	6½	+ ¼
AlldArt			81	2⅜	2¼	2¼	— ¼
AlmySt	.20e	7	5	7⅜	7⅛	7⅜	+ ⅛
AlphaInd		10	61	7⅛	6⅞	7	+ ⅛
Altamil	.10e	5	22	10⅛	10⅛	10⅛	
AltecCp			25	1⅜	1¼	1⅜	+ ⅛
AlterFd	.50	8	2	17⅛	17⅛	17⅛	
Alcoa pf	3.75		y100	46¼	46¼	46¼	— ½
Amdhl	.20	19	518	u35¾	33⅞	35⅛	+ 2⅜
AmBilt	.25		5	8⅛	8⅛	8⅛	
AmBrd wt			47	27	25¼	27	+ 1½
ABusPd	.32	8	16	8½	8⅜	8½	+ ⅛
AmCapCp			3	2⅛	2½	2⅝	+ ⅛
AContrl	.52	7	1	8⅛	8⅛	8⅛	+ ¼
AGarPd	.34	8	12	9⅛	9¼	9⅛	— ⅛
AIntPict		16	204	12	11½	11½	— ¼
AIsrael	.11r	4	10	3⅜	3⅜	3½	— ¼
AMzeA	.44	6	121	u10¼	9⅞	10½	+ ¼
AMzeB	.44	6	33	u10¼	9⅞	10⅛	+ ⅜
AMfg		9	23	u42⅛	41⅛	41⅛	+ ⅛
AMotin		20	8	54	u10½	9⅞	10½	+ ½
AmPetf	2.20	10	1	27⅜	27⅜	27⅜	
APrecs	.36a	7	4	12	11⅞	12	+ ⅛
ASalEqs	.30e	10	63	10	10	10	
AScie	.04e		35	11⅛	10⅞	10⅞	— ⅛
AmSeat	.40	73	6	16⅛	16⅛	16⅛	+ ⅛
AmTec	.40	4	29	9¼	9¼	9¼	+ ⅛
Andrea	.07e	45	26	2½	2¼	2¼	— ⅛
Anthon	.40	6	49	8¼	8⅛	8⅛	— ⅛
ArrowA		10	8	20	8½	8⅛	8½	+ ¼
Arundel		4	9	11¼	11⅛	11¼	+ ¼
AsamerO	.30	19	147	13⅛	12⅞	12⅞	— ⅛
AshlOC	.20	7	85	16¼	16	16¼	
Astrex	.10t	8	19	7½	7½	7½	
Atco Ind			5	1	1	1	
AtlsCM			94	2⅜	2¼	2⅛	— ⅛
AtlasCp wt			10	6½	6¼	6¼	— ¼
Audiotr	.12b	10	4	7¼	7⅜	7⅛	— ⅛
Augat	.44	15	25	24	23¾	24	+ ⅜
AutoTrn			16	3¼	3½	3⅛	
AutBid	.10e	6	17	9½	9½	9½	— ⅛
AutmRad			4	3	3	3	
AVEMC	.30	8	115	7¼	6⅞	7¼	
Avondl	1.20	7	6	u24¾	24⅜	24⅝	+ ½
Aydin		11	130	u18¼	17⅞	18⅛	+ ¼
— B-B —							
BAT	.15e		480	5⅛	5⅛	5⅛	+ ⅛
BAT def	.15e		40	5	5	5	— ⅛
BRT			25	15-16	⅞	15-16	+ 1-16
BTU		10	28	3¼	3⅜	3⅜	+ ⅛
Badger	.60	7	25	14⅜	14⅛	14⅜	+ ⅜
Baker	.20e	15	5	4½	4⅜	4⅜	
Baldor	.32	13	5	39	38½	39	+ ⅛
Baldor wt			3	u19⅛	19⅛	19⅛	+ ⅛
BaldwS	.32a		4	6⅜	6⅜	6⅜	
BanFd	1.11e		27	20	19¼	19⅞	+ ¼
Bangor wt			13	11⅛	11⅛	11⅛	+ ⅛
Banistr	.40	34	23	9⅞	9⅛	9⅛	— ⅛
Barclay			1	1½	1½	1½	
BarnesE		18	82	9¼	8⅞	9	— ⅛
Barnwl	.20	40	26	10⅛	10	10	+ ⅛
BarryR	.20	11	58	16½	15⅞	16	+ ¼
BarthS	.20a	11	34	7⅜	7⅛	7⅛	— ⅛
BeverlyE		15	98	6¼	6½	6⅛	+ ⅛
BicPen	.48	9	37	9⅛	9⅛	9⅛	
Bickford		8	14	8	8	8	+ ⅛
BigVSp	.36	8	2	12	12	12	
BinkMf	.16	8	21	20½	20	20	+ ¼
Binney	.88	11	27	23¼	22¼	23⅛	+ ¾
Blessng	.44b	6	3	9¼	9¼	9¼	+ ¼
Blount	.48	10	125	u17⅜	16⅜	17	+ 1
Bowmar		22	33	3¼	3⅜	3⅜	+ ⅛
Bowne	.36b	8	x8	17⅛	17	17⅛	+ ¼
BradfdN	.20	11	353	u10½	10⅛	10⅜	+ ⅜
Branch	.20	10	22	4	4	4	
Braniff wt			17	10¼	10⅛	10⅛	+ ⅛
Brascan	1a	3	50	14½	14⅛	14⅛	— ⅛
BraunE	1.20	9	6	36½	36	36½	+ ¾
BreezeCp		16	13	7	7	7	
Brewer		17	20	14⅛	14⅛	14⅛	
BristBr	.50	9	3	14⅛	14⅛	14⅛	— ⅛
BroDart	.20	9	89	u 6	5⅞	6	+ ⅛
Brodyse			6	2⅜	2¼	2¼	+ ⅛
BrooksP	.40	9	15	13⅛	12⅞	13	+ ⅛
BrownCo wt			10	1⅜	1⅜	1⅜	
BrnFA	.92	11	x8	24½	24⅜	24⅜	— ⅛
BrnFB	.92	11	x43	25⅛	24⅜	25	+ ⅛
BrnF pf	.40		x2	4¼	4¼	4¼	+ ⅛
Bugli	.44	5	1	12	12	12	+ ⅛
Burgess			40	3⅛	3	3	— ⅛
Buring	1.10	8	27	15⅜	15⅛	15⅜	
Burnsin	.60	11	x84	12½	12⅛	12⅜	+ ⅛
— C-C —							
CHFet	.16	31	26	15½	15¼	15⅜	+ ⅛
CDI		4	13	6⅛	6⅛	6⅛	
CMI Cp	.05e	15	97	6⅛	5⅞	6⅛	
CMT			9	8½	8⅜	8½	+ ⅛
CPS		24	5	15	13½	13⅜	13½	— ⅜
CagleA							
CalProp							
CalLife	.10e	17	20	4	4	4	
CalLt pf	.92		35	12½	12	12	
CalLt pf	2.50		10	22¼	22¼	22¼	+ ⅛
CalPtC	1.40	6	7	u33⅞	33⅞	33⅞	+ ⅛
CdnHrmO		35	66	7¼	7¼	7¼	— ⅛
CdnHydr		23	8	7	8½	8¼	8¼	+ ⅛
CdnMarc	.03	9	22	6⅛	6	6⅛	+ ⅛
CdnMerr		9	12	12½	12½	12½	
CdnOccl	.58	7	2	16⅛	16⅛	16⅛	
CdnSupO		8	17	50¼	50	50¼	+ ½
Capehart			63	1⅞	1¾	1¾	— ¼
CapitlFd	.20	7	12	4¼	4¼	4¼	
Caressa			29	4½	4⅜	4½	— ¼
Carnat	1.20	10	125	28⅛	27½	28	
CaroPLpf	5		z20	56½	56½	56½	— 1¼
CarrolDv			19	7	6⅞	7	+ ⅛
CastlAM	.1b	11	11	15⅜	15⅜	15⅜	
Cavitrn		48	111	13¼	13	13½	+ ½
CelluCft		7	84	2⅜	2⅜	2½	— ⅛
CenM pf	3.50		y60	38	38	38	+ ⅜
CenPLpf	4		z25	47	47	47	+ 1
ContSe	.50e		15	6¼	6¼	6¼	+ ⅛
CentryF		9	26	5¼	4⅞	5⅛	+ ⅛
Cenvill	1	5	54	19	18⅜	18½	+ ⅜
CertifCp		313	24	3⅛	3	3⅛	+ ⅛
Certron			44	15-16	⅞	15-16	
Cetec	.08	13	18	5⅜	5⅛	5⅛	
ChadMl	.60	7	1	7½	7½	7½	+ ⅛
ChampHo			426	2½	2⅜	2½	+ ⅛
ChartMd		6	5	20¼	20	20⅛	— ⅛
ChrtM pf	.75		2	7⅛	7⅛	7⅛	
Chmplst	.24	8	7	7⅛	7⅛	7⅛	
ChiRv	1.60a	8	8	23	22¾	23	
ChiefDev		16	63	16	15¼	15½	— ½
ChildWld		16	2	9⅛	9⅛	9⅛	
CineFive			2	3	3	3	+ ⅛
Cineram		73	10	4⅜	4⅛	4⅜	
CircleK	.90	9	28	15⅛	15⅛	15⅛	+ ⅛
CityGas	.92	5	1	11½	11½	11½	
Clarmt	.05e		7	8½	8¼	8½	+ ⅛
ClarkC	.10e	7	4	4	4	4	— ⅛
Clarostat		9	7	u 8¼	8⅛	8¼	+ ⅛
Clopay	.32	10	61	u18⅞	18¼	18½	+ ⅛
CohenHat		10	32	3⅜	3¼	3⅜	+ ⅛
Cohu	.12e	12	10	4⅜	4¼	4¼	— ⅛
Coleman	.80	8	67	18½	17⅞	18½	+ ½
ColCml		360	115	18½	17¼	18	— ⅜
ColCml wt			23	12⅛	d11¼	12	— ⅛
Colwell	.60	5	8	10	10	10	
Cominc	2	8	27	25⅜	25	25	— ⅜
ComAlt	1.32	7	x8	18	18	18	+ ⅛
ComMtl	.20	12	6	11¼	11⅛	11⅛	
Comdint		14	265	24⅛	23⅞	24⅛	+ 1⅜
ComdrCp		10	13	1⅞	1⅞	1⅞	+ ⅛
Compac	.72e	9	274	20¼	20	20⅛	+ ⅛
Compo	.20	21	36	7½	7⅜	7⅜	— ⅛
CompuD		7	42	2⅛	2	2⅛	+ ⅛
CompInv			6	⅞	⅞	⅞	— ⅛
Conchm	.70	5	4	15	14⅛	14⅛	— ⅜
ConcrdF			9	4¼	4¼	4¼	+ ⅛
Condec	.27t	4	49	12⅛	11¾	12⅛	+ ⅜
Conrock	.80	9	1	17¼	17¼	17¼	+ ⅛
Conroy	.16	6	20	5¼	5¼	5¼	
ConsOG		11	77	11⅞	11⅝	11⅞	+ ⅛
ContMtl		9	39	1⅜	1¼	1¼	— ⅛
ContTel wt			8	9-16	½	9-16	+ 1-16
Cookln			8	9⅞	9¾	9⅞	+ ⅛
CookP	.40e	10	9	14⅛	14	14⅛	+ ⅛
CoopJr	.10e		8	4⅜	4¼	4¼	— ¼
CoreLb	.48	11	58	28¼	27½	28¼	+ ⅜
Cornlius	.68	9	43	17	16½	16¾	— ⅛
Coscolnc		5	10	4⅜	4¼	4¼	— ⅛
CottCp			6	3½	3½	3½	
Cousins wt			5	¼	¼	¼	
Cramer			15	4⅛	4	4	— ⅛
CrestFo		9	3	2⅜	2⅜	2⅜	
Crompt	1	6	1	22⅜	22⅜	22⅜	— ¼
CrowlM	.50		3	8¼	8¼	8¼	
CwnCP	.60b	6	10	26¾	26½	26¾	+ ¼
CrownC	.10e	5	51	5	5	5	
Crownin	.28	9	2	9	9	9	
CrutcR	.36	21	156	16	15½	15¾	+ ¼
CrystlO	.60	10	46	27⅛	27¼	27¼	— ⅛
CubicCp	.50	10	105	u24⅛	23⅜	24⅛	+ ⅞
Curtice	1	5	17	18⅜	18⅜	18⅜	+ ⅜
— D-D —							
DCL		4	25	3⅛	3⅛	3⅛	
DWG	.49t	5	45	3⅜	3⅜	3⅜	
DamonC		4	10	3⅜	3⅜	3⅜	— ⅛
Damson		17	170	12⅛	11⅜	11⅜	— ⅛
DataTer	.10	18	299	32	31	31⅜	+ ⅛
Datapd	.30	9	586	19⅜	18¼	19	+ ¾
DayMn	.20e	14	42	10¾	10½	10½	— ⅛
DeRose		19	11	3	2⅞	3	
DelLabs	.40	8	15	19¾	19⅛	19¾	
DelhiOil		47	34	8⅜	8½	8½	
DellwdF	.60	6	1	9½	9½	9½	— ⅛

f10 qseqczzc 7 ' ' ' ' ' ' ' ' ' "
h108-7 400PM AMEX 7eeq ' ' ' ' '

Stock	Div	PE	Sales hds	High	Low	Close	Chg.
DenTal	.30e	17	295	21	19¾	21	+ 1½
Depsitr	1.60	6	1	u25⅛	25⅛	25⅛	+ ¼
DesgnJw			42	2	2	2	— ⅛
DevCpA		5	17	11⅛	11	11	— ⅛
DevonGp		3	z500	37	36¼	36¼	+ ⅜
Digicon			16	4⅛	4½	4⅜	+ ⅛
Dillard	.40	7	13	17⅛	16⅞	17⅛	+ ¼
Diodes		81	6	1⅜	1⅜	1⅜	
DisFab			46	1⅞	1⅞	1⅞	+ ⅛
Diversy	.70	13	9	30	29¾	29¾	
Documat		14	93	20	19¼	19¾	+ ⅛
DomePt		6	151	55½	55	55⅛	
Downy	.30	3	16	u12⅛	12⅛	12⅛	+ ⅛
DrexUt	1.56		9	17⅛	17⅛	17⅛	
DrFair	.40	4	8	11⅛	11	11	— ⅛
Dunlop	.08r	5	58	1 7-16	1 7-16	1 7-16	
DuplxPd	1	6	10	24½	24	24	— ¼
Duplx pf	1.45		2	28⅛	28⅛	28⅛	+ ⅛
DurTst	.30b	12	9	11¼	11¼	11¼	— ⅛
Dynictn	.07e	17	285	6	5¼	6	+ ½
— E-E —							
EAC	.10e	6	18	5⅛	5¼	5⅛	
EarthRes	1	6	34	16⅛	16¼	16¼	— ⅜
EstnCo	1.08	17	2	21	21	21	+ ¼
Edmos			8	1⅞	1⅞	1⅞	+ ⅛
EDO	.50	9	14	17¼	17	17	+ ⅜
Ehren		10	195	u11	10⅛	10¾	
ElcorCp	.16	8	4	9	8⅞	8⅞	— ⅛
ElAudD		6	68	5⅛	5	5	— ⅛
Electrog	1	7	2	16⅞	16⅞	16⅞	
ElecEng	.32	9	65	u17½	16⅞	17½	+ 1
ElecAm	1.20	8	37	29⅜	28⅞	28⅞	
EmrRd	.72t	9	46	13⅛	12⅞	12⅞	— ⅛
ErnstEC	.68	8	102	u15	14⅜	15	+ ⅜
Ero Ind		32	10	3	2⅞	2⅞	— ⅛
Espey	.10e		1	u 7⅛	7⅛	7⅛	+ ⅛
EtzLav			3	2¼	2¼	2¼	
EvansAr	.40	11	5	15⅜	15⅛	15⅛	+ ⅛
Exsctve		14	20	5¾	5½	5½	
Exectn	.40t	11	7	8⅜	8⅛	8⅛	— ⅛
— F-F —							
FDI	.01e	22	70	2⅛	2	2	— ⅛
FPA		5	25	8¾	8⅛	8¾	+ ¼
FabInd	.35e	5	53	10	9½	10	+ ¼
Fabien		16	5	2⅜	2⅛	2⅜	+ ⅛
FairTex		8	14	3¼	3	3	— ⅛
FairtNob			5	1¼	1¼	1¼	+ ⅛
FairmC	15		2	3¼	3⅛	3⅛	
FamDlr	.28	10	60	14¼	14	14	+ ⅛
FamRc		15	2	2½	2½	2½	
FavDrg	.20b	9	23	11⅜	11	11⅛	+ ⅛
FedRt	1.36	13	7	17	17	17	+ ¼
FedRes		36	141	6⅛	6	6½	+ ⅛
Felmnt	.20	19	15	24⅛	24	24⅜	— ⅛
Felsway	.52	6	34	u19⅛	19	19	
Fidelco			3	2⅛	2⅛	2⅛	
Filmwy	.20b	11	530	15¼	14⅛	15	+ ¼
FinGen	.40b	8	20	13⅛	13	13	
FtConn	.60	9	1	8	8	8	
FtSLSh	1	5	1	16⅛	16⅛	16⅛	
Fstmtx		57	87	4	3¼	4	+ ⅛
FischrP	.11	13	83	18⅛	17⅞	18¼	+ ¼
Fishman			36	3⅛	3⅛	3⅛	
FtchGs	1.44	5	3	16⅛	16	16	— ⅛
Flagg		10	46	u 4⅛	3⅛	4	+ ⅛
Flagstff	.12	13	131	5⅞	5½	5¾	+ ⅛
FlightSf	.20	14	42	27	26	27	+ 1
FlaRck	.20e	7	21	8¼	8⅛	8⅛	
FlowGen		9	83	8⅛	8⅜	8⅜	— ⅛
Flowers	.56	8	47	18	17⅛	17¾	+ ⅛
FlukeJ	.73t	14	23	u29	28⅛	28⅞	+ ⅛
Foodrm	.50	5	8	9¼	9⅛	9¼	+ ⅛
Foodws	.32a	11	4	29⅛	29⅛	29⅛	
FooteM			8	7⅜	7⅛	7⅛	— ⅛
Foote pf	2.20		2	27⅜	27⅜	27⅜	+ ¼
ForestC	.08		39	u13	13	13	+ ⅛
ForestLab		38	505	u 6⅜	5½	6⅜	+ 1⅛
FoxStaP	.60	10	513	u13	12	12¾	+ ¾
FranklnRt		15	3	5½	5½	5½	
Franks	.48	10	20	17¼	16⅜	17¼	+ ⅜
Frantz	.80a	6	1	19½	19½	19½	— ¼
Friedm	.28b	5	3	6¼	6¼	6¼	+ ⅛
FriendFr		64	55	u12⅛	12½	12⅛	+ ¼
Frischs	.30b	7	6	8⅛	8	8⅛	
FrontA	.20b	8	96	14¼	13¾	14⅛	+ ⅜
FrontA wt			53	6¼	6	6¼	+ ¼
Fuqua wt			82	⅛	⅛	⅛	+ 1-32
— G-G —							
GIExpt			5	1¼	1¼	1⅛	
GIT			9	2⅛	2⅛	2⅛	
GRI	.20	29	90	6	5¼	6	+ ¼
GTI			22	11⅛	11⅛	11⅛	+ ⅛
Gabriel	.40	9	17	16¼	16⅛	16¼	
Galaxy	.03e	6	19	9½	9⅛	9⅛	+ ⅛
Garan	.68	4	71	11⅜	11⅜	11⅜	+ ⅛
Garcia			26	2⅛	2	2	
Garland			26	3¼	3	3¼	+ ⅛
GatLit	.40	8	575	u17⅛	17⅛	17¼	+ ⅛
Gaylrd	.03e	10	11	3⅛	3¼	3⅜	
Gaynor							
GnEmp	.24r	14	31		2⅛	2⅛	
GenExp			10		8¼	8⅛	— ⅛
Genge	.10e	413	60	4	4	4	— ⅛
Genisco			32	2⅛	2⅛	2⅛	
GenvDr	.01r	7	6	6¼	6	6¼	
Gerber	.20	11	56	16⅛	16½	16⅛	+ ⅛
GiantF	1.30	7	20	22	21⅞	22	
GntYell	.35e	11	x85	11¼	10½	10⅛	— ⅛
Glasrock			19	6	5¼	6	+ ¼
Glatftr	.48	7	40	23½	23	23½	+ ⅛
GlenGer	.16	15	9	7⅛	7	7	+ ⅛
Glnmr	.50	9	91	u16⅛	15¾	16	+ ¼
Globeln	.70	6	10	15⅛	11⅛	11⅛	— ⅛
Glosser	.40	6	19	15⅛	15¼	15¼	— ⅛
GoldnCyc		51	1	14⅛	14⅛	14⅛	+ ⅛
GoldWH	.64	5	85	12⅛	d11⅛	11¼	— ⅜
Goldfield		36		⅞	13-16	13-16	— 1-16
GoodLS		5	2	2⅜	2⅛	2⅜	+ ⅛
Gdrich wt			29	2½	2⅜	2½	
GouldT	.60	12	5	8⅜	8⅛	8½	
GrandAu	.30	9	15	9	9	9	
GrndCh	.40	29	2	13⅛	13	13⅛	— ⅛
GrangrA		11	79	14⅜	14⅛	14½	— ⅛
GtAmInd			5	33	8	7⅛	7⅛	+ ⅛
GtBasinP		19	239	7⅛	6⅞	7	
GtLkCh	.40	12	32	40½	39⅞	39⅞	
GtLakR	.12	41	1	u 3⅛	3⅛	3⅛	+ ⅛
Greenmn		26	36	3⅜	3¼	3¼	— ⅛
GreerHy	.16	10	19	u15⅛	15⅜	15⅛	+ ⅛
GREIT	.40	10	51	7	6⅜	6¾	— ⅛
GrossT	1.12	8	6	20⅛	19¾	19¾	— ⅛
GuardC	.60	10	2	15	14⅞	14⅞	— ⅛
Guilford	.40	4	63	u16⅛	15¾	16	— ⅛
GulfRep	.25	6	33	12	12	12	
Gulfstrm		16	11	8⅜	8½	8½	— ⅛
— H-H —							
HalcoPd			1	1⅞	1⅞	1⅞	+ ⅛
HallsM	.80	5	1	13¼	13½	13½	+ ⅛
Hamptn		6	1	6½	6½	6½	+ ⅛
Hanfrd	.80	6	1	14⅛	14⅛	14⅛	+ ⅛
HanSqRt		246	21	7⅜	7⅜	7⅜	— ⅛
Harland	.80	12	26	28	27¾	27⅞	— ⅛
HarffZd	.14e	6	126	9⅛	8⅞	9	+ ⅛
HartzM	.40	9	52	11⅞	11½	11⅞	+ ⅛
Harvey		14	106	3	3	3	
Hasbro	.20	7	26	8⅛	8	8	— ⅛
HawaiA	.15e	19	4	4⅛	4⅛	4⅛	— ⅛
HealthC		16	314	9⅛	8⅞	9⅜	+ ⅛
HealthM	.40a	7	20	u19⅛	18¼	19	+ ¼
Heinick	.05a	11	85	4⅛	4⅛	4⅛	+ ⅛
HelmMtg			259	1⅜	1⅜	1⅜	
Hess's	.50	5	11	12⅛	12⅛	12⅛	+ ⅛
HiGInc	.36t	21	64	u 8⅛	8	8⅛	+ ⅛
HiShear		10	1	8⅛	8⅛	8⅛	+ ⅛
Highland			5	7	6⅞	7	+ ⅛
Hipotrnc	.20	11	44	8⅛	7¼	7¼	— ⅜
HolngA	1.80	8	3	29½	29⅛	29½	— ⅛
HollyCp		9	27	7	6⅞	6⅞	
HomeOA	.90	6	1	35	35	35	
HomeOB	.90	6	2	33⅛	33⅛	33⅛	+ ⅛
Hormel	1.36	6	5	23¼	23¼	23¼	+ ¼
HornHar			1	9¼	9¼	9¼	+ ⅛
HospM	.60	21	13	10⅛	10½	10½	— ⅛
HosMtn	.10e	35	4	22¼	22	22¼	+ ⅛
Hotel	1.54e	12	24	19⅛	18⅜	19	+ ⅛
HousRon	.36	5	5	6⅜	6⅜	6⅜	+ ⅛
HouseVi		15	22	5¼	5	5	— ⅛
HouOM	.80	10	582	24½	23⅝	24½	+ ¾
Howell	.15e	6	11	3⅜	3⅜	3⅜	
HubellA	1.30	9	4	28¼	28	28	
HubellB	1.30	9	3	28⅛	28⅛	28⅛	— ¼
HuckMf	.24	10	5	10½	10½	10½	
HudsnGn		6	3	10	9⅛	10	+ ⅛
HudBO	1.60	7	1	38	38	38	+ ⅛
Huffy	.80	6	59	17⅞	17⅜	17½	— ½
HuntH	.20e	7	7	6¼	6¼	6¼	
HuskyO	1	6	104	26¼	25⅞	26⅛	+ ⅜
Hycel		20	50	5⅛	5½	5⅛	+ ⅛
— I-I —							
ICH	.15e	4	5	4⅛	4⅛	4⅛	+ ⅛
ICM	.24e	11	23	8¼	8½	8¼	+ ⅛
IFS Ind	.12	7	200	u 4½	4	4½	+ ⅜
IMC	.20	6	18	14⅛	13⅞	13⅞	
ITI			1	13-16	13-16	13-16	— 1-16
ImperInd		10	5	4⅞	4⅞	4⅞	
ImpOil	.90a	8	275	17	16½	16½	— ½
InflightSv			15	1½	1⅜	1½	
Inolex			10	1⅜	1⅜	1⅜	— ⅛
Instron	.30	10	20	u14⅛	14⅛	14⅛	+ ⅜
InstrSys		28	550	1⅛	1	1⅛	
InsSy pf	.25t		8	10⅛	10	10⅛	+ ⅛
IntegRes		28	99	7	6⅞	6⅞	— ⅛
IntBnknt		14	331	3⅜	3⅛	3⅛	
IntFdSvc			5	2⅛	2⅛	2⅛	— ⅛
IntGenInd	1	6	7	17¼	17⅛	17⅛	+ ⅛
IntProt	.20	5	38	8⅜	8⅛	8⅛	— ⅛
IntSeaw	.60	5	10	7⅛	7¼	7⅛	— ⅛
IntStrtch			15	1⅛	1⅛	1⅛	+ ⅛
IntSysC			168	22	21⅛	21⅞	— ⅛
Interphot			3	1	1	1	
IntrpoolL	.25	9	x9	38¼	38⅛	38⅛	
Intrway	.60	5	226	27¾	27⅛	27⅛	— ⅛
InvestFla			4	2¼	2¼	2¼	
InvDvA	1.28	6	45	27½	27⅛	27⅛	— ⅛
InvDvB	.32	5	2	6⅛	6⅛	6⅛	+ ⅛
InvRIT	.37e	18	x11	8	7⅛	8	+ ⅛
Ionics		15	20	26½	25⅛	25⅛	— 1
IroqBrd	.30	8	36	19⅜	19	19⅛	
IrvinInd	.10		25	4½	4⅜	4½	
IsraelD	.79e		3	6⅛	6⅛	6⅛	
— J-J —							
Jaclyn	.40b	8	2	6⅜	6⅜	6⅜	+ ¼
Jacobs	.40	9	186	13	12¼	13	+ ⅜
Jeannet	.48	8	x3	13⅜	13⅜	13⅜	+ ⅛
Jensen	1.40t	4	31	8	7¾	8	+ ¼
Jetero	.15e	5	3	4	3⅞	3⅞	— ⅛
Jetronic		8	36	u 2¾	2⅝	2⅝	
JohnPd	.36	17	18	6½	6⅜	6½	+ ⅛
JuniperP		15	23	3⅜	3½	3½	
Jupiter		4	7	7¼	7¼	7¼	+ ⅛
— K-K —							
KTelln	.15e	9	18	5	4⅞	4⅞	+ ¼
Kaisln	18.30c		50	2	1⅞	2	+ ⅛
KaneMill wt			5	2½	2½	2½	+ ⅛
KapokT		11	17	4¾	4⅜	4¾	+ ⅛
KayCp	.30	10	37	14⅛	13¾	13¾	— ½
Kenwin	.48	6	1	11¼	11¼	11¼	
Ketchm	.20t		6	5¾	5⅜	5¾	+ ¼
Key Co		5	9	4⅜	4⅜	4½	+ ⅛
Kidde wt			30	1⅛	1⅛	1⅛	+ ¼
KinArk		11	14	2⅜	2½	2⅜	+ ⅛
KingOpt		43	16	3	2⅞	3	
KingRd	.32	8	78	18⅛	17⅜	18⅛	+ ⅛
KirbyEx		11	91	28⅜	27⅛	28⅜	
Kleinerts		5	1	7	7	7	+ ⅛
KuhnStr	.15	6	9	7¼	7	7¼	+ ⅛
— L-L —							
LSB	.10t	6	x36	2⅛	2⅛	2⅛	+ ⅛
LaBarge	.06	19	44	3	2⅞	3	— ⅛
LaMaur	.20	11	20	4⅜	4¼	4¼	+ ⅛
LaPnt	.30	10	12	5⅜	5⅜	5⅜	— ⅛
LQuint	1.43t	13	22	24½	24	24⅜	— ⅛
LafyRd			54	4⅛	4	4⅛	+ ⅛
LakeSh		39	62	2⅜	2 5-16	2 5-16	— ⅛
Landmk		3	2	4⅜	4	4	— ⅛
LeaRo	.60	8	54	15⅛	14¼	14¼	— ⅛
LeeNat			11	3	3	3	
LeePh		32	17	5⅛	5	5⅛	
LehighP		36	16	13⅛	13	13¼	+ ¼
LeighPd	.70	6	14	13⅜	13⅛	13½	— ⅛
LeisureT			49	4¼	4⅛	4⅛	
Levittn	.30	7	18	10⅜	10½	10½	— ⅛
LibtyFb		5	13	8¼	8⅛	8¼	— ⅛
Lightolr	.20	9	79	u 8¼	7¾	8⅛	+ ⅜
LilliAnn	.24	16	3	6¼	6⅛	6⅛	— ⅛
LincAm		7	2	4⅛	4⅛	4⅛	— ⅛
LloydsE		.38	52	4⅛	4½	4½	— ⅛
Lodge	.08e	12	18	2⅜	2¼	2¼	— ⅛
Lohmn	1	10	6	25	24¾	25	+ ½
LoewT wt			804	14⅛	13¾	14	+ ¼
Logicon		14	45	13	12⅜	12⅞	+ ⅛
LynchCp			1	3	3	3	— ¼
Lynnwear		53	11	2⅛	2⅛	2⅛	
— M-M —							
MDC			4	1⅛	1⅛	1⅛	
MPO		6	10	5½	5½	5½	— ¼
MWA		29	10	7	7	7	+ ⅛
Macks	.20	6	17	7½	7½	7½	— ⅛
Macrod		6	123	1½	1⅜	1½	
Mngood			2	9½	9½	9½	+ ⅛
ManhLf	.30	13	243	u 9¾	9⅜	9½	+ ⅛
ManrC	.40	6	13	7¼	7	7	— ⅛
Marindq			150	⅞	13-16	⅞	+ 1-16
MarFin		5	2	17¼	17¼	17¼	
Marlene		4	18	9¼	9	9⅛	— ⅛
Marm pf	2.25		32	22⅜	22¼	22¼	
MrshF		3	52	4¼	4¼	4¼	+ ⅛
Marshln		344	15	6⅛	6½	6⅛	+ ½
MartPr	.40	6	22	23	23	23	
Masind	.60a	7	x15	15⅜	15⅜	15½	+ ⅛
Masters			13	u 5½	5¼	5½	+ ¼
MaterRe	.28	9	40	14½	14¼	14½	+ ¼
MaulTec	.14	32	23	3⅞	3¼	3⅞	
McCrory wt			20	7-16	7-16	7-16	
McCulO		18	370	4⅛	4½	4½	— ⅛
McKeon		8	100	4⅛	4¼	4⅛	+ ¼
Means	1.08	9	41	18½	18	18⅛	— ¼
Medalst	.44	7	4	11	10¾	10¾	— ⅛
MedalnGp		8	184	u 4	3⅞	4	+ ⅜
Medfield		9	29	15	14⅞	15	+ ½
MediaG	.60	10	10	19⅛	19	19	
Megolnt	.24	23	24	8⅜	8⅛	8⅜	
MEMCo	.90	6	4	15⅜	15½	15½	+ ¼
MercSL	.40b	5	15	10¼	10⅛	10¼	+ ¼
Metex	.30	5	1	7⅛	7⅛	7⅛	
Metpth	.20	19	92	28⅛	27¾	27⅞	— ¼
Metrocar			5	2⅛	2⅛	2⅛	
MichGen		8	24	3	2⅞	2⅞	
MchSug	.20	18	24	7⅛	7¼	7⅜	
Micklbry	.16	5	1	6¼	6¼	6¼	+ ⅛
MidldCo	.10	11	57	8⅛	7⅛	8⅛	+ ⅛
MidlGls	.32	7	2	12½	12½	12½	+ ⅛
MissnIT			11	2¼	2⅛	2¼	+ ⅛
MitchlE	.12	9	36	24⅛	24	24	— ½
MiteCp	.40	7	43	12⅛	12⅛	12⅛	
MonMg	.44	5	22	6⅛	6½	6⅛	+ ½
Moog	.60b	8	7	19½	19⅛	19½	+ ⅜
MtgGth	.50e		2	7⅛	7⅛	7⅛	— ⅛
MortonS	.32	7	29	6⅛	6⅛	6⅛	— ⅛
Moulding		7	2	2½	2½	2½	— ⅛
MtVMil	.60	12	7	15⅞	15⅞	15⅞	— ⅛
MovStr	.48	6	42	9⅛	9⅛	9⅛	— ⅛
Movielab		10	2	1⅛	1½	1⅛	
— N-N —							
Napco	.20	9	80	15½	15¼	15⅛	+ ⅛
Narda	.20e	8	7	5¼	5½	5½	— ⅛
NatCSS	.24	15	175	26	24½	26	+ 1⅜
NtHlth		8	23	11¼	11¼	11¼	— ⅛
NKinney			18	2	1⅞	1⅞	— ⅛
NtParag	.40		4	5⅛	5½	5⅛	
NtPatent			264	11⅛	10⅛	11⅛	+ ¼
NtSilvr	.20e	7	10	5⅛	5⅛	5⅛	— ⅛
NtSpinn	.20	5	5	6	6	6	
NatSys	.12e	7	26	8½	8¼	8¼	— ¼
NatwHo	.40	7	2	9	9	9	+ ⅛
NelsLB	.66t	9	22	7⅛	7	7	
NestLM			4	2⅛	2⅛	2⅛	
NENucl	.64	17	50	u61⅛	59⅛	60	+ ⅜
NENucl wi			10	31	30½	31	
NHamp	.80	7	9	18⅜	18½	18½	+ ¼
Nldria	.05e	8	41	1¾	1⅜	1¾	
NMxAr	.55e	14	11	34	33½	33⅞	
NProc	.50e	14	170	10	9⅜	9⅜	— ⅛
NYTim	.80	12	62	28	27⅛	28	+ ¼
NewbE	.40b	7	5	10⅜	10¼	10¼	— ⅛
Nexus		7	10	2⅛	2⅛	2⅛	
NiagFSv	.70	5	34	u19⅜	18¾	19⅜	+ ⅞
Nichols	.30t	5	10	3½	3⅜	3⅜	— ⅛
NoelInd		6	4	2	2	2	
Nolex			5	3⅞	3⅜	3⅞	+ ⅛
Norin	.25b	7	29	13	12⅜	12⅜	— ⅛
Nortek	.04	15	47	4	3⅞	3⅞	
NoAMt wt			1	1-16	1-16	1-16	
NoARoy	.20	8	84	20	18⅞	18⅞	— 1⅛
NuCdO		7	37	8	7⅞	7⅞	— ⅛
NIPS pf	4.25		z10	47½	47½	47½	+ ⅛
NuclDta		11	9	13⅛	12⅞	12⅞	— ⅛
NumacO		20	15	29½	29⅛	29½	+ ⅛
— O-O —							
OEA			7	4	3⅞	4	+ ⅛
Oakwd	.12b	7	10	12	11½	11⅛	— ⅛
OhArt	.24a	12	2	9⅛	9⅛	9⅛	— ⅛
OhSealy	.72	8	12	12⅛	12⅛	12⅛	— ⅛
Olaind	.40e	7	13	8⅛	8¼	8½	
OilLineS	.20	15	76	u25⅛	24¼	25⅛	+ ⅛
OOKiep			z200	34	33	33½	
OriolcHo		9	10	11⅛	11½	11½	+ ⅛
Ormand		14	14	3⅛	3⅛	3⅛	
OSullvn	.80	6	3	18	17¾	18	
OutdrSp	.20	10	x7	7¼	7⅛	7¼	+ ⅛
OversSec			1	3½	3½	3½	+ ⅛
OxfordFt	.34	6	1	1⅛	1⅛	1⅛	
OzarkA	.10e	5	116	5¼	5¼	5¼	
— P-Q —							
PF Ind			170	1	15-16	15-16	
PGEpfA	1.50		19	16⅜	16⅛	16½	+ ⅛
PGEpfB	1.37		4	15⅛	15⅛	15⅛	+ ¼
PGEpfD	1.25		9	13	d12⅛	13	+ ¼
PGEpfE	1.25		4	13¼	13	13	— ⅛
PGEpfV	2.32		8	24	d23⅞	24	
PGEpfT	2.54		9	27¼	26	26	— ⅛
PGEpfS	2.62		14	27⅛	27	27⅛	— ⅛
PGEpfH	1.12		1	11½	11½	11½	
PGEpfR	2.37		1	24⅛	24⅛	24⅛	
PGEpfP	2.05		1	21⅛	21⅛	21⅛	+ ⅛
PGEpfO	2		6	20⅛	20⅛	20⅛	— ⅛
PGEpfL	2.25		10	23	22½	22½	— ⅛
PGEpfK	2.04		7	21	21	21	— ⅜
PGEpfI	1.09		1	11½	11½	11½	
PHoldg	.16	13	13	30⅜	30⅜	30⅜	+ ⅛
PacLt pf	4.50		z100	49	49	49	
PacScie	.32	10	32	30	29½	29¾	
PallCp	.64	17	38	u40½	39¾	40½	+ 1
PalomrF		6	1	2	2	2	
ParaPk	.20	13	2	5⅛	5⅛	5⅛	
ParkCh	.48a	8	1	13½	13½	13½	+ ⅛
ParkEl		27	8	6⅜	6½	6½	— ⅛
Parsons	1	8	26	37	36⅜	36¾	— ⅛
PatFash		3	4	5⅛	5⅛	5⅛	
Patagon		5	63	7⅜	7⅛	7⅛	
PatoC	.50e	4	85	7¼	7	7¼	+ ¼
PebbIB	.80	8	12	20⅛	20⅜	20⅜	+ ¼
PeerTu	.24b	8	8	6	6	6	+ ¼
Pemcor	1	7	304	u28⅛	26⅛	28½	+ ⅞
PenEM	.70a	6	6	17⅛	16⅞	17	
PenTr	.80	6	3	13	13	13	
PECp	.61t	9	4	2⅛	2⅛	2⅛	— ⅛
PenRE	1.25	8	10	14⅛	14⅛	14⅛	+ ¼
Pentron		8	33	1⅛	1⅛	1⅛	
PepBoys	.1b	7	5	27⅛	27⅛	27⅛	+ ⅛
PepCom	.48	7	x52	17¼	17	17	
Perini	.40	10	39	12⅛	12	12	— ⅛
PetroLe		5	80	18⅛	18⅛	18⅜	— ⅛
PhilLD	.63r	4	2	11⅛	11⅛	11⅛	
Phoenix			106	4⅛	4½	4⅛	
PicNPay	.24	7	x13	10¼	9¾	10¼	+ ½
PioneerS			157	u 2	1⅞	2	+ ⅛
PionTx	.40	5	5	6½	6½	6½	— ⅛
PitWVa	.56	8	x6	6⅜	6⅛	6⅜	
PitDM	1.40	3	3	24	23¾	24	+ ½
Pittway	1.50	5	319	29⅞	28	29¼	+ 1½
PlantInd			224	7¼	6⅛	7⅛	+ ⅜
PlyGm	.30	6	33	9⅛	9⅛	9⅛	— ⅛
Poloron		41	83	3⅛	3¼	3¼	
Polychr	.20	11	67	13⅛	13⅛	13⅛	+ ⅛
PrairieO		14	33	13⅛	13⅛	13⅜	+ ¼
PrattLmb	1	12	14	12⅜	11¾	12⅜	+ ½
PrattRd	.30	7	11	5⅛	5⅛	5⅛	+ ⅛
PrenHa	1.24	10	27	24⅛	24	24⅛	+ ¼
PresRtA			4	2⅛	2⅛	2⅜	
PresRtB			10	2⅜	2⅜	2⅜	
Presley	.50r	3	179	14⅜	14½	14⅜	— ⅜
Preston	.70	8	x1	15⅜	15⅜	15⅜	— ¼
PrimMt		10	8	6⅛	6¼	6¼	+ ⅛
PrpCT	1.20e	9	4	11	10¾	10¾	
ProvGas	.88	6	1	9⅛	9⅛	9⅛	
PrdRE	.24		10	3⅜	3¼	3¼	
PrdBdg	.24	6	10	5	5	5	— ⅛
PrudGp			16	4½	4¼	4¼	— ⅜
PSPL pf	2.34		5	24¼	24	24⅛	+ ⅛
PultcH	.20	3	18	10	9⅞	10	— ⅛
PuntaG		16	12	9⅜	9	9⅜	+ ⅛
— R-R —							
RBInd	.24	8	12	11⅜	11	11⅜	+ ⅜
REDM		7	6	2½	2½	2½	
RET			39	2⅛	2⅛	2⅛	
RET pf	4.38		2	45¼	45¼	45¼	— ⅛
RHMed		10	62	u14⅛	14½	14⅜	+ ⅜
RPS		10	2	2½	2½	2½	+ ⅛
RSC		10	13	29	2⅛	2⅛	2⅛	+ ⅛
Ragan	.10e	11	83	7¼	6⅞	6⅞	— ⅛
RanchEx		11	71	19⅜	18⅛	19½	+ ¾
RangrO		37	126	30½	28⅜	30¼	+ 2
Ransbrg	1	8	4	24¾	24½	24½	
RapAm wt			143	2⅛	2⅛	2½	
RatnP			26	3⅜	3¼	3⅜	+ ⅛
RayInd	.40	9	17	16⅛	15¾	16¼	+ ⅜
Reading		4	1	5	5	5	+ ⅛
REInv	1.20	13	9	15⅜	15	15⅜	+ ⅛
RlIncT	1.40	7	47	11¼	10⅞	11¼	+ ⅛
ReevesT		45	4	3⅛	3⅛	3⅛	+ ⅛
RefgTr	.12e	5	7	7½	7⅛	7½	+ ½
RegalB	.60	9	8	12⅛	12⅛	12¼	+ ⅛
RemAr	1	6	1	16½	16½	16½	
RepGyps		5	3	8	7⅛	7⅛	— ⅛
RepMfg wt			1	1-16	1-16	1-16	— 1-32
RNY pf	2.12		4	22¼	22¼	22¼	+ ¼
ReshCot	.16	12	153	25	24⅛	24⅛	+ ⅛
Resrts A		45	847	37	34⅜	37	+ 3⅜
Resrts B		60	z900	51¾	50	50	— ⅛
RestAssc		30	17	2⅛	2	2⅛	+ ⅛
RexNore			61	7⅛	7	7⅛	+ ⅛
RibletP	.09e	7	11	7⅛	7	7	— ⅛
Richton	.40	4	20	7⅜	7½	7⅜	+ ⅛
RileyCo		5	15	29	28⅛	29	+ 1⅛
RioAlg	1.08	10	x15	u29¼	28⅜	28¾	+ ½
Risdon	.40		19	12½	11¾	11⅞	— ⅛
Robntch		17	93	14⅜	13¾	14⅛	+ ⅜
Roblin	.12	5	13	6⅜	6½	6½	— ⅛
Rockway	.1b	8	1	11⅜	11⅜	11⅜	
Rocor			5	3	3	3	— ⅛
Rogers	.20e	14	62	u31¼	29⅞	31¼	+ 1⅜
RoncoT		6	2	3⅜	3⅜	3⅜	— ⅛
Rossmr		4	15	6⅛	5⅞	6	+ ⅛
RoyPalm		52	23	4⅜	4⅛	4⅛	— ⅛
RRRRrrirck	.35e	5	8	8	8	8	
Rusco		9	36	2¼	2⅛	2¼	
Russell	.60a	8	166	u23	21⅞	21⅞	— ⅛
RustCft	.40	15	4	24¾	24⅜	24¾	+ ⅛
— S-S —							
SGL	.25	8	6	12⅜	12½	12⅜	+ ⅛
SGSe pf	1.70		8	16⅜	16¼	16⅜	+ ⅜
SSP	.36	16	3	6⅜	6⅜	6⅜	+ ⅛
Salem	.22e	8	98	14⅛	13½	14⅛	+ 1⅛
SCarlo	.15e		2	3⅛	3⅛	3⅛	+ ⅛
SDgo pf	.88		6	10⅞	10⅞	10⅞	+ ⅛
SDgo pf	9.84		z50	100½	100½	100½	
SDgo pf	2.68		6	27	27	27	— ¼
SFrRE	1.20	22	28	16⅛	15⅞	15⅞	— ⅛
SFRE wt			2	¾	¾	¾	— 1-16
SanJW	1.40	12	57	19½	19	19½	+ ⅜
Sandgte	.30	5	14	6	5⅞	5⅞	— ⅛
Sargent		9	59	6½	6	6¼	— ¼
Sargt pf	2.25		z300	u32	30¾	32	+ 2¼
SaundrL	.30	5	7	9⅛	9	9⅛	+ ⅛
ScheibE	.56	13	35	8⅛	8½	8⅛	
Schnuit	.80	6	3	15½	15½	15½	— ⅛
Schiller		20	7	4¼	4¼	4¼	
SchoolP	.40	10	1	6⅛	6⅛	6⅛	
Schradr	.30	10	13	5⅜	5⅜	5⅜	+ ⅛
SciMgt	.10	13	10	3⅜	3⅜	3⅜	+ ⅛
SciAtla	.16	15	66	29⅜	27¾	29⅜	+ 1⅜
Scope		7	11	30¾	30½	30⅜	+ ⅛
ScurryR		23	1	20⅛	20⅛	20⅛	— ⅛
SbdAM	.40	3	3	16	16	16	
Sealctro		9	40	8¼	7⅛	8¼	+ ⅜
Seaport		9	6	1⅛	1⅛	1⅛	— ⅛
SeasnAll	.20	13	16	13½	13⅜	13⅜	— ⅛
SecMtg			44	3⅛	3	3	— ⅛
SecMtg wt			116	1-16	1-16	1-16	
Selas	.30	8	18	9½	9⅛	9⅛	— ⅜
SeligAsc			1	1⅛	1⅛	1⅛	— ⅛
Semtch	.20	17	10	u 7⅛	7½	7⅛	+ ⅛
Srvisco	.36	7	24	u 7⅜	7	7⅜	+ ⅛
Servo			1	5⅛	5⅛	5⅛	— ¼
SetonCo	.45	6	1	12	12	12	
ShaerS	.40e	9	23	7¼	6⅞	6⅞	— ½
Sharon	1	5	6	13⅛	13⅛	13⅛	— ⅜
Shawln	.50b	7	23	6⅛	6½	6½	— ⅛
ShelltrP		4	52	4¼	4½	4½	— ¼
ShenanO			184	35	33⅜	35	+ 1⅛
Shopwell		13	1	5⅛	5⅛	5⅛	+ ⅛
Showbt	1.40	8	11	32½	32⅛	32⅜	+ ⅜
Sierrcin	.20	10	47	16¼	15¾	15¾	— ⅜
Sifco	.50b	9	1	11	11	11	— ⅛
Sigma	.32	8	2	12	12	12	— ⅛
SikesCp A			34	9¼	9	9⅛	— ⅛
Silolnc	.24	6	73	18¼	17½	18¼	+ 1
Silvrcst	.34e	6	43	15¼	14⅛	15¼	
Simkins	.80	7	28	u12⅛	12¼	12⅛	+ ⅜
Simplex		8	6	5⅛	5⅜	5⅜	
Solitron		45	91	3⅛	2⅞	3⅛	+ ¼
SonderB	.40	8	12	19⅛	19⅛	19⅛	+ ⅛
Soundsn	.40	5	6	12⅜	12¼	12⅜	+ ⅛
SoetCap	.80	5	9	9¼	9⅛	9¼	
SCEd pf	1.02		26	11⅜	11¼	11⅜	— ⅛
SCEd pf	1.06		1	11½	11½	11½	— ⅛
SCEd pf	1.19		1	13⅛	13⅛	13⅛	
SCEd pf	1.45		3	16	15⅞	15⅞	
SCEd pf	1.30		9	18⅛	18⅛	18⅛	
SCEd pf	2.30		1	24⅛	24⅛	24⅛	+ ⅛
SCEd pf	2.21		2	24⅛	24⅛	24⅛	+ ⅛
SwFlaBk	.40	8	32	8⅛	8½	8⅜	+ ⅛
SwtGFin	.40	8	163	12¼	11½	12	+ ¼
Spartek	.40b	9	8	15¼	15⅛	15⅛	
SpecityR		8	13	13⅛	13½	13½	+ ⅛
Spector		6	52	u12⅛	11⅛	12	+ ⅛
Spectro		6	7	5⅛	5	5⅛	— ⅛
SpedOP		15	3	4	4	4	— ⅛
Spencer	.13	17	22	3¼	3⅛	3¼	+ ⅛
SpenFd		9	6	10⅜	10⅜	10⅜	+ ⅛
StaffrdL		9	9	14⅛	14⅛	14⅛	— ⅛
StdAlln	1	6	3	21	21	21	— ¼
StdCont	.30	6	23	9⅜	9⅛	9⅛	+ ⅛
StdCoosa	1.30	5	13	24⅛	24½	24½	— ⅛
StdMetl	.23t	16	773	11⅛	11	11⅛	— ⅛
StProd	1.40	8	11	23¼	22¾	23¼	+ ⅛
StdPrud wi			5	¼	⅛	⅛	— 1-16
StdShr	.60t		2	27⅛	27⅛	27⅛	— ⅛
Stange	.18	9	18	7⅛	7½	7½	+ ⅛
Stanwd		6	77	5½	5⅜	5½	
StarSup	.76	6	3	11¼	11¼	11¼	
StarrtHo	.45	5	6	17¼	17	17	— ½
Steclmt	.24b	65	40	6½	6⅛	6½	+ ¼
StepnCh	.72	8	1	23⅛	23⅛	23⅛	
SterlEl		23	10	1⅜	1¼	1⅜	
SterlExt	.10	42	1	2½	2½	2½	— ⅛
Stevknit	.14t	13	6	3⅛	3⅛	3⅛	
StrutW	.30b	9	43	8¼	8⅛	8½	+ ¼
SueAnn	.18e	12	3	3½	3½	3½	+ ⅛
Summit		6	15	1½	1⅜	1⅜	— ⅛
SunCityI	.25	13	8	4	4	4	— ⅛
Sunair	.50r	19	1	12	12	12	
Sundnc	.30b	18	48	29¼	29⅛	29⅛	— ⅜
SunshJr	.32	7	5	7	7	7	+ ⅛
SupFdS	.40	10	7	u17½	17	17½	+ ⅛
Supercr	.15	8	66	u 5¼	4¼	4⅛	+ ⅛
SupIndl	.20b	7	5	14⅜	14	14⅜	+ ⅛
SupSurg	.24	7	38	8⅛	8⅜	8⅛	+ ⅛
Susquen		6	52	9½	9⅜	9⅜	
Susqh pf	1		13	12⅛	12⅜	12⅛	
SutrMtg wt			2	1⅛	1⅛	1⅛	
Synloy	.30b	8	13	5½	5⅜	5½	
Syntex	.70	12	892	29¼	28⅞	29¼	+ ⅜
SyscoCp	.48	9	28	27¾	27¼	27¾	+ ⅜
SystEng		25	405	19¼	17¾	19	+ 1
— T-T —							
TEC	.40	7	x15	7⅛	7⅜	7⅜	+ ⅛
TFI		13	32	3¾	3⅜	3⅛	
TabPd	.20	7	16	11⅛	10¾	11⅛	+ ⅜
TalleyIn wt			5	4⅛	4⅜	4⅜	+ ⅜
TandB	1.70e	6	30	11¾	11½	11¾	+ ½
Tannet	.20b	5	74	10¼	10⅜	10½	
TechSym		15	129	2⅛	2⅛	2⅛	+ ⅛
TechOp		21	85	u 7⅛	7	7⅛	+ ⅛
TechTp	.07r	6	31	4½	4⅛	4⅛	+ ⅛
Tectrol	.20	5	8	6⅜	6⅛	6⅜	+ ⅛
TejonR			1100	22	u22	20½	22	+ 1⅛
TeleCm	.48	7	26	10⅜	10⅛	10⅜	+ ⅛
Telflex	.60	15	44	39⅛	37⅛	39	+ 1
Telflex wi			6	19⅛	19⅛	19⅛	+ ⅛
Telscr	.52	15	287	u16⅛	16	16⅛	+ ⅛
Tenna			11	2⅛	2⅛	2⅛	
Tenneco wt			32	3⅛	3⅛	3⅛	
Tenney	.41t	11	6	4⅛	4⅛	4⅛	+ ⅛
Tensor		8	18	1⅛	1⅛	1⅛	+ ⅛
Teradyn		15	102	25⅛	25⅛	25⅛	
TerraC	.80	10	48	9⅜	9⅛	9¼	— ⅛
TelraT		12	30	15	14⅞	15	+ ⅛
TextAir	.16	6	228	12½	12	12¼	+ ⅛
ThorCp		14	206	1¼	1⅛	1¼	— ⅛
Thorofar			2	3⅜	3½	3⅜	+ ⅛
ThreeD	.10t	4	2	3¼	3¼	3¼	+ ⅛
Thriftm	.60	5	9	16¾	16⅜	16¼	+ ⅜
Tidwell		9	6	4⅛	4½	4½	— ¼
Tokheim	1	9	82	u29⅜	28¾	29½	+ 1
TolEdpf	10		z100	101	100	101	+ 3
ToppsG	.28	10	12	9¾	9⅜	9¾	
TorinCp	.80	7	20	u17	16⅛	17	+ 1
TotlPet	.20	10	267	11⅛	10⅛	11	— ⅛
TotPet wt			57	4¼	4⅛	4⅛	+ ⅛
Total pf	.70		2	22	22	22	— ⅛
TownCtry		15	30	4½	4⅜	4⅜	
TransLux		10	48	5⅛	5⅜	5½	
TriSM	.60	5	4	9¼	9⅛	9¼	
TriaCp		15	9	15	12	11¾	12	
Trico		12	9	29	8⅛	8½	8⅛	— ¼
TuboM			102	5¾	5½	5⅛	+ ¼
TwinFr		15	6	33	5¼	5	5	
— U-U —							
U&I		20	53	2	10	10	10	
UIP		20	7	18	3⅜	3½	3½	
UNA		10	7	3	2⅛	2¼	2⅛	
URS		24	8	4	6⅜	6⅜	6⅜	+ ⅛
UVInd wt			90	3¼	3	3	— ⅛
Unimax		33	81	9	8⅛	9	+ ⅛
Unimax pf			1	6⅜	6⅜	6⅜	+ ⅛
UnGasA	.69	8	22	9⅛	9⅛	9⅛	— ⅛
UAirPd	.60	9	7	13	12⅛	13	+ ¼
UnBrd wt			61	1-16	1-32	1-16	+ 1-32
UnFoods		13	37	2¼	2⅛	2¼	
UNatCp		2	4	3	2⅛	2⅛	
UNatCp wt			3	45-256	45-256	45-256	+ 3-256
UNtCp pf			10	7⅛	7⅛	7⅛	+ ⅛
USBcpTr		84	6	11⅜	11⅜	11⅜	— ⅛
USFiltr	.28	9	820	15⅛	15½	15¾	+ ⅜
UnRltT	.79e	14	36	10¾	10½	10¾	+ ⅛
UnRltT wt			18	3-16	⅛	⅛	
USRdium			15	3⅜	3⅛	3⅜	+ ⅛
USRbR	1	13	1	13	13	13	
UnityB		16	5	7⅜	7½	7½	— ¼
UnivCig	.05	5	66	u 5¼	4⅛	5¼	+ 1
UnivRs	.32	8	130	15	14⅛	14⅞	+ ⅛
UnivRu	.72	5	30	u15½	14⅜	15⅜	+ ¾
— V-V —							
Valle's		9	19	10⅛	10	10⅛	+ ¼
Valmac	.80		14	14¼	14⅛	14¼	+ ¼
Valspar	.28	8	4	7¼	7⅛	7⅛	— ⅛
ValueL	.01e		13	2½	2½	2½	
VanDrn	.80	6	31	14⅛	14⅛	14⅛	
Veeco	.40	8	58	u24⅛	23	24⅛	+ 1⅛
Verit		6	5	2¼	2¼	2¼	
VermtA	.32b	12	15	u33⅛	32½	33¼	+ 1
Vernitrn		10	491	8½	8¼	8⅛	+ ⅛
Vertiple		9	38	2	1⅞	1⅞	— ⅛
Vesely		96	4	3	2⅞	2⅞	
Viatech		10	3	4	3⅞	4	
VintageE		5	14	3	2⅞	3	+ ⅛
Virco	.16b	5	9	7⅛	7	7	— ⅛
Vishay		7	8	7	6⅞	6⅞	— ⅛
VisualG	.10	9	33	5⅜	5½	5½	
Vol Mer	.10e	16	25	u 4	3½	3⅞	+ ½
Voplex	.40a	5	9	14⅜	14¼	14¼	+ ⅛
VulcCp	.10e	5	8	4½	4½	4½	
VulcInc	.56	6	98	u14⅛	13⅛	14	+ ⅜
VulcInc pf	1		8	u21	18⅛	20⅛	+ 1⅛
— W-W —							
WTC		10	90	44	4½	4⅜	4⅜	+ ⅛
WUI		1	11	67	u43⅜	41	43	+ 2⅛
Wackht	.40b	8	78	9⅛	9⅛	9⅛	+ ⅛
Wainoco		19	34	17	16⅞	16⅞	— ⅛
Walco	.60b	7	1	23½	23½	23½	+ ⅛
WallcS	.28	12	6	9⅜	9⅛	9⅜	+ ⅛
Wang	.04b	19	162	23	21½	23	+ 1⅜
Wang B	.14	17	395	u20¼	19⅜	20¼	+ 1⅛
Wards Co		4	54	11⅛	10	11	+ ⅛
WarnC pf	.05		141	u10¾	10	10⅜	+ ¾
WshHm	.10	38	x1	3	3	3	
WshPost	.60	9	16	42¼	41	42	+ ¾
WRIT	1.80	15	4	23¼	23½	23½	— ⅛
Watsco	.30	11	1	5⅛	5⅛	5⅛	— ⅛
WeldTuA			5	8½	8⅜	8⅜	+ ⅛
WescoFn	.34	7	6	6⅞	6⅜	6⅜	— ⅛
WstChP			15	7⅛	7⅛	7⅛	
Wstburn		5	20	20	d19⅛	19⅛	— ⅜
WstFin	.32	3	x129	14⅜	14	14⅛	+ ½
Whippny	.20		4	6⅛	6⅛	6⅛	
WhitCbl	.40	8	25	7⅜	7⅜	7⅜	+ ⅛
Whitehall		7	23	5½	5⅜	5⅜	
Whittakr wt			204	5-32	⅛	⅛	+ 1-32
Wichita		13	183	6⅜	6⅛	6¼	
Wmhous	.40	7	5	11⅜	11½	11½	— ⅛
WilsnB	.30	13	5	3½	3⅜	3½	+ ⅛
Wincorp	.30	40	10	11⅛	11	11⅛	
WolfHB			1	3	3	3	— ⅛
Woodind			80	9½	8⅞	9½	+ 1
WlWear	.36	6	34	7¼	6⅞	7⅛	+ ⅛
Wrathr	.05e	31	45	12⅜	12⅛	12⅜	+ ⅜
WrightH	.94	26	1	15-16	15-16	15-16	
Wynntn	.48	8	x220	20	19⅜	20	+ ⅛
WymBn	.64	8	2	13⅛	13⅛	13⅛	+ ⅛
— X-Y-Z —							
Xonics			118	8⅛	8½	8⅛	+ ⅜
ZeroCo	.40	9	14	14⅛	14⅛	14⅜	
Zimmer	.24	9	18	15½	15⅛	15⅛	+ ⅜

Investing Companies

NEW YORK (AP) — The following quotations, supplied by the National Association of Securities Dealers, Inc., are the prices at which these securities could have been sold (NET ASSET value) or bought (value plus sales charge) Monday.

Fund	Sell	Buy
AGEFd	5.55	5.66
AcornF	18.27	NL
Advnlnv	10.52	NL
Afuture	11.35	NL
Allstate	9.27	NL
AlphaF	11.54	NL
ABirthT	9.98	10.91
American Funds:		
Balan	8.17	8.93
Amcp	7.70	8.42
Mutl	10.36	11.32
Bond	14.20	15.52
Capit	7.92	8.66
Grwth	6.83	7.46
Incom	8.12	8.87
ICA	15.29	16.71
NPers	18.34	20.04
WshMt	6.70	7.32
Amer General:		
MunB	24.25	25.46
CapBd	8.8	9.38
CapGth	4.48	4.90
IncFd	6.35	6.94
Ventr	17.38	18.99
EqtGth	7.53	8.23
FdAm	6.76	7.39
Provid	3.90	4.20
AGthFd	6.31	6.80
AHeritg	unavail	
AInsInFd	5.15	5.63
AInvest	6.52	NL
AInvInc	12.19	NL
ANtGth	3.48	3.80
Amway	9.50	10.16
AOptEq	4.83	5.33
Anchor Group:		
Daily	1.00	NL
Grwth	7.00	7.55
Incom	7.05	7.60
Spectr	4.42	4.7
FdInv	6.86	7.40
Wash	10.80	11.64
Axe Houghton:		
Fnd B	7.91	8.60
Incom	4.69	5.10
Stock	6.07	6.63
BLC Gt	12.47	13.62
Babstnc	1.70	NL
Babs Inv	9.86	NL
BeacGth	9.35	NL
BeacHill	9.81	NL
Berger Group:		
100 Fd	8.52	NL
101 Fd	9.56	NL
BerkCap	7.80	8.52
Bondstk	5.22	5.70
BostFdn	9.35	10.22
Calvin Bullock:		
Bullck	13.01	14.22
Candn	7.39	8.08
Divid	2.84	3.10
Month	13.93	15.22
NtWS	9.43	10.31
NYVn	13.74	15.02
CGFund	10.50	11.935
CGIncm	8.02	8.67
CshRsM	1.00	NL
CapPres	1.00	NL
CentShT	11.71	12.63
ChalInv	10.94	11.96
ChartFd	16.55	18.09
Chase Gr Bos:		
Fund	6.53	7.14
Front	4.40	4.81
Share	7.41	8.10
Specl	6.15	6.72
CheapD	11.90	NL
ChemFd	7.57	8.27
CNA Mgt Fds:		
Librty	4.31	4.71
Manhat	2.71	2.95
Schust	9.92	10.84
Colonial Funds:		
Cnvrt	8.83	9.65
Fund	9.23	10.09
Grwth	4.76	5.20
Incom	8.47	9.26
Optn	10.81	11.81
Colu Gth	17.73	NL
Cwlth AB	.98	1.06
Cwlth C	1.43	1.55
Comp Bd	8.71	9.37
Comp Fd	8.45	9.09
Concord	14.20	NL
Cons Inv	9.50	10.00
Constel G	8.00	NL
Cont Mut	6.30	NL
CvYld Se	12.00	12.83
Ctry Cap unavail		
DlyIncm	1.00	NL
Delaware Group:		
Decat	12.15	13.28
Delaw	11.67	12.75
Delch	9.00	9.84
TxFre	9.15	9.58
Delta	5.94	6.49
Dir Cap	4.35	4.75
DodCxB	21.47	NL
DodCxSt	16.32	NL
Drex Bur	10.27	NL
Dreyfus Grp:		
Dreyf	12.59	13.76
Levge	17.02	18.60
Liq As	9.98	NL
NNine	7.10	NL
Spl Inc	7.11	NL
TxEm	15.36	NL
Thrd C	15.94	NL
Eagle Gr	10.68	11.67
Eaton&Howard:		
Balan	unavail	
Fours	unavail	
Grwth	unavail	
Incom	unavail	
Specl	unavail	
Stock	unavail	
EDIE Sp	22.33	NL
EdsonG	10.04	NL
Egret F	11.02	11.98
Eltun Tr	15.97	
Fairfld	10.31	11.21
Federated Funds:		
Am Ldr	7.85	8.40
Empir	18.85	
Four E	18.03	NL
Hilcm	14.05	15.02
MonM	1.00	NL
Optn	13.08	14.30
TxFre	12.34	NL
Fidelity Group:		
Agres	9.73	NL
Bond	8.34	NL
Capit	9.18	10.03
Contfd	11.06	NL
Daily I	1.00	NL
Dstny	10.69	NL
Eq Inc	17.10	NL
Magel	32.10	
Mun Bd	10.01	NL
Fidel	16.35	17.87
Hi Yld	14.67	NL
LtMun	9.51	NL
Puritn	10.32	11.28
Salem	5.49	6.00
Thrift	10.06	NL
Trend	23.84	26.05
Financial Prog:		
Dyna	5.45	NL
Indust	4.22	NL
Incom	7.38	NL
Fst Investors:		
Disco	6.76	7.39
Grwth	7.84	8.57
Incom	8.24	9.01
Stock	8.00	8.74
FstMlt A	8.15	NL
FtMtDl	1.00	NL
44 Wall	25.95	NL
Fnd Gth	3.83	4.19
Founders Group:		
Grwth	4.76	5.20
Incom	12.16	13.29
Mutal	8.36	9.14
Specl	10.91	11.92
Franklin Group:		
Brown	3.63	3.91
DNTC	8.74	9.42
Grwth	6.40	6.90
Utils	4.75	5.12
Incom	1.76	1.90
US Gov	9.26	9.98
Capit	2.98	3.21
Equit	3.96	4.27
Fundpk	unavail	
Fund Inc Grp:		
Comm	8.25	NL
Impac	8.01	8.22
Ind Tr	10.64	10.91
Pilot	8.51	NL
GES& S	26.82	
Gen Sec	10.16	NL
Grth Ind	20.63	NL
Hamilton:		
F HDA	4.28	4.68
Grwth	7.42	8.11
Incom	7.13	NL
Hart Gth	15.90	NL
Hart Lev	10.74	NL
HighYld	11.59	12.40
Holdg Tr	1.00	NL
Hor Man	15.36	16.61
ISI Group:		
Grwth	5.16	5.64
Incom	3.51	3.84
Trst sh	10.79	11.79
TrPaSh	2.92	
Industry	unavail	
Intcap	1.00	NL
Int Invst	9.45	10.33
Inv Guid	10.19	NL
Inv Indic	unavail	
Inv Bos	9.58	10.33
Inv Counsel:		
Capm	8.74	NL
Capit S	7.16	NL
Investors Group:		
IDS Bd	5.59	5.79
IDS Grt	6.87	
IDS ndi	5.40	5.87
Mutl	9.04	9.82
Prog	3.56	3.87
TaxEx	4.73	4.92
Stock	18.42	20.02
Select	8.95	9.62
Var Py	7.03	7.64
Inv Resh	6.31	6.90
Istel	21.68	22.35
Ivy	6.36	NL
JP Grth	10.70	11.63
Janus F	21.66	NL
John Hancock:		
Balan	8.60	9.35
Bond	18.28	19.87
Grwth	6.02	6.55
Johnstn	20.69	NL
Kemper Funds:		
Incm	10.21	10.86
Grow	8.39	9.17
Hi Yld	11.58	12.42
MonM	1.00	NL
MunB	10.32	10.83
Optn	13.27	14.50
Summ	13.93	15.22
Tech	8.32	9.09
TotR	10.48	11.45
Keystone Funds:		
Cus B1	17.03	17.78
Cus B2	19.05	20.82
Cus B4	8.16	8.91
Cus K1	7.47	8.16
Cus K2	5.22	5.71
Cus S1	17.97	19.64
Cus S3	8.63	9.43
Cus S4	4.96	5.42
Polar	3.47	3.80
Lexington Grp:		
Cp Ldr	12.57	13.85
Lex Gr	12.16	13.29
Lex In	10.08	11.02
Lex R	15.01	16.40
Life Ins	8.83	9.66
Loomis Sayles:		
Capit	12.89	NL
Mut	13.40	NL
Lord Abbett:		
Affiltd	7.74	8.05
Bnd db	10.79	11.79
Dev Gt	16.40	17.92
Incom	3.31	3.58
Lutheran Bro:		
Fund	10.32	11.28
Incom	8.96	9.79
Muni	9.62	10.51
US Gov	9.52	10.40
Massachusett Co:		
Freed	8.01	8.75
Indep	8.51	9.30
Mass	10.93	11.95
Mass Financl:		
MIT	10.18	10.98
MIG	9.07	9.78
MID	14.16	15.27
MFD	13.89	14.98
MCD	17.63	19.01
MFB	14.82	15.98
MMB	9.22	9.68
Mathers	16.64	NL
Merrill Lynch:		
Basic	10.64	11.08
Capit	13.92	14.50
EquiB	9.76	10.17
Muni	9.36	9.55
FdAst	1.00	NL
SpVal	9.65	10.05
Mid Am	5.59	6.11
Mon Mkt	1.00	NL
MONY F	9.41	10.28
MSB Fd unavail		
Mut Ben	9.38	10.25
MIF Fd	7.98	8.63
MIF Gth	4.45	4.81
Mutual of Omaha:		
Amer	11.29	11.82
Grwth	4.10	4.46
Incom	9.19	9.99
TxFre	14.59	15.86
Mut Shrs	34.31	NL
NEA Mut	7.84	NL
Natl Ind	11.47	NL
Nat Secur Ser:		
Balan	9.71	10.47
Bond	4.44	4.79
Divid	4.32	4.66
Grwth	5.95	6.42
Pf Stk	7.19	7.75
Incom	5.69	6.13
Stock	8.06	8.69
NELife Fund:		
Equit	18.00	19.57
Grwth	10.90	11.85
Incom	13.22	14.37
RetEq	15.38	16.72
Neuberger Berm:		
Energy	14.88	NL
Guard	28.62	NL
Partn	10.99	NL
New Wld	11.32	NL
NewtGt	13.43	NL
Newt Inc	9.49	NL
NichlFd	20.64	NL
Nomura	11.44	12.30
Noreast	13.93	NL
Nuveen	9.30	9.74
Omega	10.50	10.70
One Wm	14.89	NL
Oppenheimer Fd:		
Oppen	6.09	6.66
IncBos	8.51	9.30
MonB	1.00	NL
Optn	23.67	25.87
TxFre	10.00	NL
AIM	10.26	11.21
Time	9.53	10.42
OTC Sec	16.05	17.45
Param M	9.90	10.76
Penn Sq	7.93	NL
Penn Mu	5.60	NL
Phila	8.36	9.14
Phoe Cap	8.02	8.77
Phoen Fd	9.15	10.00
Pilgrim Grp:		
Pil Fs	12.86	13.66
Pilg Fd	10.75	11.41
Mag C	3.59	3.81
Mag In	9.17	9.73
Pioneer Fund:		
Fund	14.84	16.22
II	19.79	21.63
Plan Inv	12.00	13.04
Pligrth	11.49	12.56
Plitrnd	10.79	11.79
Price Funds:		
Grwth	11.31	NL
Incom	9.70	NL
N Era	11.12	NL
N Horiz	9.92	NL
TxFre	9.94	NL
Pro Fund	7.31	NL
Proinc	10.14	NL
Pru SIP	9.74	10.64
Putnam Funds:		
Conv	12.22	13.36
Equit	11.55	12.62
Georg	13.52	14.78
Grwth	10.70	11.69
HiYld	18.35	19.68
Incom	7.66	8.37
Invest	7.34	8.02
Optn	13.44	14.69
TxExt	23.40	24.57
Vista	11.76	12.85
Voyag	13.20	14.43
Rainbw	2.45	NL
Reserve	1.00	NL
Revere	5.63	NL
Safec Eqt	9.99	10.92
Safec Gth	11.62	12.70
StPCap	8.61	9.16
StPGwt	9.22	9.81
Scudder Stevens:		
Com St	10.37	NL
Incom	13.62	NL
Intl Fd	14.18	NL
Man R	9.99	NL
MMB	9.81	NL
Specl	30.89	NL
Security Funds:		
Bond	9.56	9.83
Equty	4.57	4.99
Invest	7.66	8.37
Ultra	12.29	13.34
Selected Funds:		
AmShs	7.04	NL
SplShs	13.00	NL
Sentinel Group:		
Apex	4.03	4.40
Balan	7.60	8.31
Com S	11.79	12.89
Grwth	8.86	9.68
Sentry F	14.67	15.95
Shareholders Gp:		
Cmstk	7.28	7.96
Entrp	5.90	6.46
Harbr	8.91	9.74
Legal	6.78	7.41
Pace	15.93	17.41
Shearson Funds:		
Appre	19.86	21.70
Incom	18.14	19.83
Invest	10.50	11.48
SierraG	10.53	NL
Sherm D	24.03	NL
Sigma Funds:		
Capit	10.44	11.41
Invest	10.30	11.26
Trust	8.89	9.72
Vent	17.82	19.48
SB Eqty	10.68	11.24
SB I&Gr	12.93	13.61
SoGen In	12.06	12.63
Sw Invs	8.29	8.96
Swin Gt	5.72	6.18
Sover In	11.96	13.07
Spectra F	6.28	NL
State BondGr:		
Com F	4.37	4.78
Div Fd	4.93	5.39
Prog F	4.55	4.97
StFrm Gt	6.45	NL
SFrm Ba	10.22	NL
State St	45.81	46.30
Steadman Funds:		
Am Ind	2.41	NL
Asso F	1.07	NL
Invest	1.34	NL
Ocean	5.80	NL
Stein Roe Fds:		
Balan	17.65	NL
Cap O	10.03	NL
Stock	12.63	NL
StratGth	18.28	NL
Survey F	9.89	10.81
Temp Gt	15.60	17.05
Temp Inv	1.00	NL
Trns Cap	7.53	8.18
Trns Invs	9.34	10.15
Trav Eq	11.31	12.36
Tudr Hd	18.29	NL
TwnC Gt	6.14	NL
TwnC Inc	8.74	NL
USAA Gt	8.09	NL
USAA Inc	11.03	NL
US Gov	9.27	NL
Unf Accu	3.99	NL
Unif Mut	8.63	NL
Union Svc Grp:		
Broad	11.25	12.13
Nat Inv	6.70	7.22
U Cap	13.30	14.34
Union	11.86	12.79
United Funds:		
Accm	6.65	7.27
Bond	7.00	7.65
Con Gr	9.30	10.16
Con Inc	9.60	10.49
Incom	9.74	10.67
Muni	9.68	10.08
Scien	6.46	7.06
Vang	6.23	6.81
Unit Svcs	1.91	NL
Value Line Fd:		
Val Li	9.32	9.56
Incom	5.48	5.62
LevGt	16.89	17.32
SplSit	5.79	5.94
Vance Sanders:		
Incom	12.99	14.19
Invest	7.10	7.76
Comm	7.12	7.78
Specl	11.47	12.54
Vanguard Group:		
Explr	27.04	NL
Ftidx	13.78	NL
Ivest	8.85	NL
Morg	13.60	NL
Trust	10.04	NL
Wellsl	11.87	NL
Wellln	9.19	NL
West B	9.23	NL
Wh MM	9.99	NL
Windr	10.84	NL
Varln	4.12	4.48
WallSt G	6.49	7.09
Wein Eq	16.15	NL
Wisc Inc	4.79	NL
Wood Struthers:		
deVeg	31.83	NL
Neuw	8.91	NL
Pine	10.49	NL

NL — No load (sales charge).

Options

Option & price		Jul	Oct	Jan	Close
Alcoa	40	a	8¼	a	47
Alcoa	45	3¼	4⅜	a	47
Am Exp	30	a	9⅜	a	39
Am Exp	35	4⅛	4⅜	5	39
Am Tel	55	7¼	a	b	62⅛
Am Tel	60	2⅜	2⅜	3¼	62⅛
Atl R	45	8⅛	8	9	53⅛
Atl R	50	3⅜	4⅜	5½	53⅛
Avon p	40	1-16	⅛	b	56
Avon	45	11⅛	11⅛	11	56
BankAm	25	13-16	1 9-16	2	24½
BankAm	30	a	a	⅞	24½
Beth S	20	5½	5⅜	6⅜	25
Beth S	25	1½	2½	3⅛	25
Bruns	10	6⅜	a	6⅜	16⅜
Bruns	15	1⅞	2½	3	16⅜
Burl N	35	a	6⅜	a	40
Burl N	40	2⅜	3⅛	3⅜	40
Burrgh	60	15⅜	17⅛	a	75⅛
Burrgh	70	7⅜	10	10½	75⅜
Citicp	20	5	5⅛	5⅜	25
Citicp	25	11⅛	1	2	2 9-16	25
Delta	35	13⅛	13	b	47⅛
Delta	40	7⅛	8⅛	9	47⅛
Dig Eq	40	11⅛	11⅛	13	51⅛
Dig Eq	45	7⅛	8	8⅛	51⅛
Dig Eq	50	3⅛	5⅛	6	51⅛
Disney o	35	4½	b	b	43½
Disney	30	12⅜	a	b	43½
Dow Ch	20	7⅛	7½	b	27⅛
Dow Ch	25	2 9-16	3¼	4⅛	27⅛
Dow Ch	30	9-16	1 3-16	1⅜	27⅛
du Pnt	100	19½	20½	b	119⅜
du Pnt	110	10¾	12⅛	14	119⅜
Eas Kd	40	17⅛	18⅛	b	58
Eas Kd p	40	1-16	3-16	b	58
Exxon	45	3⅜	4	4⅛	47⅛
Exxon	50	11-16	1 7-16	2	47⅛
F N M	15	3	3	3⅛	18
F N M	20	3-16	7-16	⅝	18
Fluor	30	8½	9	b	38¼
Fluor	35	4¼	5⅜	6	38¼
Ford	40	9¼	10	b	49⅜
Ford	45	5⅛	5⅞	6	49⅜
Gen El	45	8½	9	a	53⅛
Gen El	50	4⅛	4⅞	5¼	53⅛
Gen El	55	1⅛	2	2½	53⅛
G M	50	12¼	12⅞	b	62¼
G M p	50	a	5-16	b	62⅛
Gt Wst	20	5⅛	5⅞	5½	25⅜
Gt Wst	25	1 3-16	1⅞	2½	25⅜
Glf Wn	10	4¼	4⅞	4⅞	14½
Glf Wn	15	9-16	1⅛	1⅜	14½
Halbtn	50	17	17⅜	a	67
Halbtn	60	6¼	8⅛	8⅜	67
Hom tk	30	4	4⅛	5½	33⅜
Homstk	35	1 3-16	2¼	2⅜	33⅜
Hou OM	20	4⅛	5⅜	6⅜	24½
Hou OM	25	1⅜	2⅞	3⅜	24½
I N A	40	2¼	3⅛	4	41½
I N A	45	7-16	1⅛	1⅞	41½
I B M	240	28¼	30¾	32⅜	265⅞
I B M p	240	¾	3⅛	5¼	265⅞
In Har	25	11	11	a	36
In Har	30	6⅛	6⅞	6⅜	36
In Min	35	4⅛	4⅜	5½	39⅛
In Min	40	1 1-16	2	2⅜	39⅛
In Pap	40	3½	4⅛	5½	43
In Pap	45	1¼	2¼	3	43
I T T	25	6½	6⅛	a	31⅜
I T T	30	1 15-16	2 9-16	3⅛	31⅜
I T T	35	⅛	⅜	1	31⅜
John J	60	21⅛	1⅜	a	82
John J	70	12	12⅛	a	82
K mart	25	1 11-16	2 15-16	3⅜	26
K mart	30	5-16	1	1⅛	26
Kenn C	20	5	5⅛	a	24½
Kenn C	25	1⅛	2½	3	24½
Kerr M	40	9¼	9¼	b	49⅛
Kerr M	45	5⅛	6⅛	7½	49⅛
Loews	35	8⅜	8¾	b	43⅛
Loews	40	4	5½	b	43⅛
Mc Don	40	17⅜	b	b	57⅛
Mc Don	45	12½	12⅜	12¾	57⅛
Merck	50	12⅛	12¾	13¼	62⅛
Merck	60	3⅛	4⅜	5½	62⅛
Merril	15	6⅛	6¼	6⅛	20⅞
Merril	20	1 15-16	2⅛	3⅛	20⅞
M M M	45	10⅞	9¼	a	56
M M M	50	6	6¾	7⅛	56
Monsan	50	4	5½	6⅛	52⅜
Monsan	60	½	1¾	2 5-16	52⅜
N C R	40	16½	16⅛	b	56
N C R	45	11¾	11⅜	12½	56
Nw Air	20	11	10⅞	a	31
Pennz	25	4	a	a	28⅞
Pepsi	25	7	7½	7¾	32⅛
Polar	20	19½	19½	b	40⅛
R C A	20	a	8⅛	b	29¾
Sears	20	5⅜	5⅜	6¼	25
Sperry	30	14⅜	14½	b	44⅜
Syntex	15	14¼	a	b	29¼
Syntex	20	9¼	9⅜	10	29¼
Syntex	25	4⅜	5½	6¼	29¼
Syntex	30	1 7-16	2⅜	3¼	29¼
Tandy	35	10⅜	11⅜	12⅜	45
Tandy	40	5⅛	7½	8⅜	45
Tandy	45	2⅜	4½	5⅜	45
Teldy o	50	59½	59⅛	b	108½
Teldy o	54½	54½	55½	h	108½
Teldyn	80	29⅜	31½	33½	108½
Teldyn	90	20½	23½	25¼	108½
Teldyn	100	12⅛	16⅜	19	108½
Teldyn	110	b	10⅜	13⅛	108½
Tesoro	10	1 11-16	2⅜	b	11⅜
Tesoro	15	3-16	b	b	11⅜
Tex In	60	24¼	25	b	84⅛
Tex In	70	14½	15⅛	16	84⅛
Tex In	80	6	8⅜	10	84⅛
Upjohn	30	14⅜	a	b	44⅛
Weyerh	20	a	a	6⅜	25⅜
Weyerh	25	1 11-16	2½	3⅛	25⅜
Weyerh	30	3-16	13-16	1⅜	25⅜
Xerox	40	15	15	b	54⅜
Xerox	45	10	10	10½	54⅜

New York Stock List

(Continued From Page 10)

Stock	Div	PE	Sales	High	Low	Close	Chg.
Singer	.80	6	395	23¾	22¼	23¾	+ ⅜
Singr pf	3.50		16	36½	36¼	36½	+ ½
Skaggs	.70	9	115	22½	22¼	22½	+ ¼
Skil Cp	.40e	10	13	13⅜	13⅛	13⅜	+ ⅛
Skyline	.40	12	231	15⅜	15⅛	15½	+ ⅜
SmithA	1	5	29	20⅜	20½	20⅜	— ⅛
SmithInt	.92	9	183	40⅛	39⅜	39¾	+ ¼
Smtkln	1.32	22	972	u77⅛	74⅜	76½	+ 2½
SmithTr	.70	6	102	17¾	17¼	17¾	+ ⅛
Smucker	1	9	10	18¾	18⅜	18⅜	
SnapOn	1.08	15	358	u36⅛	36½	36¾	+ ¾
Sonesta		19	7	8⅛	8⅛	8⅛	
SonyCp	.10e	13	116	7⅞	7¾	7¾	
SooLin	3.85e	7	18	46⅛	46¼	46¼	
SCrEG	1.62	7	182	18⅜	18	18⅜	+ ¼
SoJerIn	1.68	9	x2	18⅛	18⅛	18⅛	+ ¼
Soutdwn	.60	49	3	u35¾	35¾	35¾	+ ¼
Sdwn pf	1.80		1	u57	57	57	+ ¼
SoetBk	.40	10	548	13½	13¼	13½	+ ⅛
SoetPS	1.37t	6	19	7⅛	7⅜	7⅜	— ⅛
SoCalE	2.24	8	213	26	25¾	25⅞	+ ⅛
SouthCo	1.54	9	1273	16½	16	16½	+ ¼
SoInGE	1.40	6	7	18⅜	18½	18⅜	+ ¼
SoNRes	1.05	8	143	37	36	37	+ 1⅛
SNETel	3.20	8	66	38⅛	37⅛	37⅞	+ ⅜
SouPac	2.40	8	186	33¼	32¼	33	+ ¾
SouRy	2.60	7	198	50	49⅜	49¾	
SouRy pf	.50		6	6	5⅞	6	+ ⅛
SoUnCo	1.68	8	5	25½	25½	25½	+ ¼
SoutInd	.72	12	34	u29¼	28½	29¼	+ ¾
SouRoyl	1	12	117	42¼	41½	41¾	
SwtAir	.28	8	101	u21¾	21	21¾	+ ⅜
SwtBsh	1.10	8	12	26¾	26¾	26¾	
SwstFor	.30	4	67	12½	12⅛	12⅜	+ ¼
SwtFl pf	1.50		10	24⅛	24½	24⅛	+ ⅛
SwtPS	1.20	8	64	13⅞	13¾	13¾	
SpartF	.34	8	x190	u18⅜	17⅞	18⅜	+ ⅜
Sparton	.60	8	5	11⅜	11⅛	11⅛	
SperryH	1	8	26	19	18¾	18¾	— ½
SperyH pf	3		4	37½	37½	37½	+ ⅛
SprryR	1.32	9	1870	u44¾	43⅞	44¾	+ 1⅛
SpringM	.90	13	32	14¼	14	14¼	
SquarD	1.40	10	45	25⅜	25	25	— ¼
Squibb	1.02	13	2864	u33	32⅛	32⅜	+ 1¼
Staley	1	11	60	19¾	19¼	19½	— ⅛
StBrnd	1.36	11	104	27⅜	27⅜	27⅜	— ⅛
StBPnt	.56	15	134	33¼	32	33¼	+ 1
StdMotA	.54	8	69	15¾	15⅛	15¾	+ ⅛
StOilCl	2.60	7	731	43½	42⅜	43¼	+ ⅞
StOlInd	2.80	7	624	51½	50⅜	51⅜	+ ½
StOilOh	1.76	14	360	65⅛	63⅛	65⅛	+ 2⅛
StOilOh wi			5	32¼	32	32¼	+ ½
StPacCp	.40	4	112	8¼	7¾	8⅛	+ ⅜
StPrud	.66	13	38	6⅞	6⅛	6⅞	
Standex	1.05	8	25	24	23⅜	23⅜	— ⅛
StanW	1.44	9	135	39¼	38½	39¼	+ ⅜
Starret	1.20	8	1	28⅛	28¼	28¼	— ¼
StMutInv		4	671	4⅛	3⅞	4	+ ⅛
StaMSe	1.05		24	11½	11¼	11½	+ ¼
StaufCh	2	8	194	43⅜	42¼	43⅛	+ ⅞
Sterchi	.56a	7	38	12⅛	12⅜	12⅜	— ⅛
SterlDg	.77	11	1306	16	15⅜	16	+ ¼
SterPre	.12b	9	100	4½	4¼	4¼	— ⅛
Sterndnt	.50	8	197	18⅛	17⅜	18	+ ⅛
StevenJ	1.20	5	136	15⅜	15½	15⅜	+ ⅛
StewWa	2.10	7	96	35	33⅛	35	+ 1¼
StokVC	1.20	8	27	19⅜	19¼	19¼	— ⅛
StokVC pf	1		z100	11¾	11¾	11¾	
StoneW	2.75	7	31	44¾	44⅜	44⅜	
StonCon	.60	8	10	14	13⅜	14	+ ¼
StopShop	1	5	45	15⅜	14½	15	
StorTec		15	222	38⅜	36¼	38⅜	+ 2⅜
StorTec wi			140	19½	18⅜	19⅜	+ 1⅛
StorerB	1.30	10	125	31	29¾	30½	+ ¾
StridRit	1	8	4	17⅜	17⅜	17⅜	— ⅛
StuWor	2	7	272	u69⅜	68¼	69⅜	+ ⅜
SuavSho	.20	18	35	3⅜	3½	3½	— ⅛
SubPrG	1.32	7	7	21⅜	21¼	21⅜	+ ¼
SunChm	.60	6	90	28⅜	27½	28⅛	+ 1
SunElec	.80	12	75	33⅜	32¾	33¾	+ 1¼
SunCo	2.80	6	97	40⅞	40¼	40⅜	— ⅛
SunC pf	2.25		12	42	41¾	42	— ⅛
Sunbm	1.20	7	70	21⅜	21⅛	21⅛	
Sundstr	1.40	9	123	45	44	45	+ ¾
Sunds pf	3.50		7	58	57	57½	— 1
SunsM	.20e	28	11	11⅞	11¼	11⅝	— ⅛
SuprVal	.86	11	266	u36⅞	35⅜	36¾	+ 1¼
SuprOil	2.20	21	16	256	255	256	
SupmkG	.36	6	102	11½	11¼	11¼	— ⅛
Supm pf	1.30		9	23½	23½	23½	
Supscp	.25i		51	11½	11⅜	11¼	
SutroM	.75e	12	28	9⅞	9⅜	9⅞	+ ½
Swank	1a	8	90	22¼	21⅜	21¾	+ ½
Sybron	.96	9	123	19¾	19½	19¾	+ ½
Systron		12	136	13¼	12¾	12⅞	— ⅛
— T-T —							
TRE	.64	11	79	18½	18⅛	18½	+ ½
TRW	1.80	8	1021	40½	39⅛	40⅜	+ 1⅜
TRW pf	4.40		289	88⅞	86	88⅞	+ 3
TRW pr	4.50		171	77¼	75½	77¼	+ ¾
TaftBrd	1.28	9	104	43	42½	42⅞	+ ⅜
Talcott			52	3⅛	3⅛	3⅛	
Talley	1	6	311	14⅜	13⅞	14	+ ¼
Talley pf	1		33	14⅜	14⅛	14½	+ ⅜
TampE	1.32	9	221	19½	19⅛	19½	+ ⅛
Tandy		9	298	45¼	44⅜	45	— ⅛
Tandy wt			50	22⅛	22¼	22¼	— ⅛
Tandycft		10	41	20⅛	19⅛	19⅞	
Tappan	.24	15	79	8⅜	8⅜	8⅜	— ¼
Technicr	.40	6	251	12⅛	12⅜	12⅜	— ½
Tchncolr	.40	10	62	11⅜	11½	11½	
Technicn		12	332	13⅛	12⅜	13¼	+ ⅜
Tektrnx	.48	14	1271	43¾	41¾	43¾	+ 2
Telecor	.40	8	88	8¾	8½	8⅜	
Teledn	9.14t	7	426	109½	107¼	108½	+ 1¾
Telprmt		23	695	13⅛	12⅜	12⅞	+ ½
Telex		14	306	6⅜	6⅛	6⅛	— ¼
Tennco	2	7	407	32¼	31⅞	32⅛	+ ⅛
Tenc pr	7.40		4	82½	d82½	82½	— ¼
Tennc pf	5.50		1	118	118	118	+ ½
Tesoro			209	11¾	11¼	11⅜	+ ⅛
Tesor pf	2.16		49	24	23⅛	23⅞	+ ⅜
Texaco	2	8	2950	24¾	24¼	24¾	+ ⅜
TexCm	1.22	10	x85	39	38½	39	+ ⅜
TexEst	2.10	9	83	46	45⅛	45⅞	— ⅛
TxET pf	2.40		12	25⅛	25½	25½	
TxET pf	2.87		9	29	28¾	29	+ ⅛
TexGT	2.64	9	42	47¾	47¼	47¼	— ⅜
TexInd	.1b	6	33	25½	25¼	25¼	+ ⅛
TexInst	1.68	16	822	84¾	81⅞	84¼	+ 3⅛
TexInt		11	191	10⅛	9⅞	10	— ⅛
TexOGs	.28	9	191	32	31⅜	32	+ ¾
TxPcLd	.40e	18	1	49	49	49	+ ½
TexUtil	1.52	8	x679	20⅜	20⅛	20⅛	+ ⅛
Texsglf	1.20	20	189	21½	21⅛	21⅜	+ ⅛
Texglf pf	3		15	41	40½	40½	
Texfi Ind			11	4	4	4	
Textron	1.60	7	183	29⅜	29⅛	29¼	+ ⅛
Textr pf	2.08		4	33⅜	32⅞	33⅜	+ ⅜
Textr pf	1.40		17	26½	25⅞	26⅛	+ ⅜
Thiokol	1.20	10	60	34⅜	33⅞	34⅜	+ ½
ThmBet	1.20	15	114	u44	43	44	+ 1¾
Thomln	.48b	7	11	11⅜	11⅛	11⅜	+ ⅛
ThmJW	1.20	8	60	27¾	27⅜	27⅜	+ ⅜
Thrifty	.52	10	68	9⅜	9½	9½	+ ⅛
Ticor	1.21a	6	292	21	19⅞	20⅞	+ ⅞
Tidwatr	.80	9	115	24	23¾	23¾	+ ¼
TigerInt	.60	9	681	u23⅜	22⅞	23½	+ 1½
Timeln	1.50	10	400	45¾	45	45½	+ 1
Timel pf	1.57		1	34	34	34	+ ⅜
TimeM	1	10	533	30⅛	29⅜	30	+ ⅜
Timkn	2.60	7	70	51½	50⅜	51½	+ ⅞
TishRt	.12c		63	9	9	9	
TobinP			28	6⅞	6⅜	6⅜	
ToddSh			64	22¾	22¼	22¾	+ ⅜
TolEdis	2.12	8	62	22⅜	22⅜	22⅜	+ ⅛
TolEd pf	2.36		99	24⅛	23¾	24	— ⅜
TonkaCp	.48	48	34	11⅞	11⅜	11⅞	+ ⅛
TootRol	.40b	10	29	11⅛	11⅛	11⅛	+ ⅛
Tracor	.40	9	120	u20⅞	20¼	20⅜	+ ½
Trane	1.36	8	21	38⅜	37¾	38⅛	+ ⅜
TranUn	1.92	8	169	36½	36⅛	36½	— ⅛
TWA		5	1096	21¾	20⅜	21¼	+ ½
TWA pf	2		5	20¾	20½	20¾	+ ¼
TWA pf	1.90		47	16⅞	16⅜	16⅞	
Transm	.80	7	656	16½	16⅛	16⅜	+ ⅛
TranInc	1.96		24	21⅞	21½	21⅞	
Transco	1.10	7	196	18½	18⅛	18½	+ ⅛
Transcn	.52	10	x29	10¾	10½	10⅜	
TrGP pf	8.64		z20	95¼	95¼	95¼	+ ¼
TrGP pf	2.50		6	25½	25¼	25¼	— ¼
Trnsoh	.40b	4	23	14	13⅜	14	+ ⅜
Tranwy	1.60	6	92	26½	26⅜	26⅜	+ ⅛
Travlrs	1.68	5	737	u37⅜	36¼	37⅜	+ 1⅛
Travelr pf	2		168	40½	39¾	40¼	+ ⅞
TriCon	2.27e		146	20¼	19½	20¼	+ ⅜
TriCn pf	2.50		4	30⅛	30	30⅛	+ ⅜
TriSoM			130	2	1⅞	2	+ ¼
Triatnd		8	26	9¼	9⅛	9⅛	
TriaPc	1.20	9	97	u41⅛	41	41½	+ ⅜
Trintyln	1	6	23	22¾	22½	22½	
Tropica	1.20	15	446	49⅛	48⅞	49⅛	+ ⅛
TucsnG	1.32	8	178	16¾	16½	16½	
TCFox	1.20a	4	302	34¼	33⅜	34⅛	+ ¾
TwinDs	.90	7	13	19½	19⅜	19½	+ ⅛
TycoLab	.40	6	391	u20⅜	19⅜	20¼	+ ⅜
TylerCp	.70	7	115	26¼	25⅜	26⅛	+ ⅜
Tymshr		13	81	25⅞	24½	25⅞	+ 1⅜
— U-U —							
UAL	.80	6	2379	u30	29	29⅞	+ ⅜
UAL pf	.40		1	u29½	29½	29½	+ 1½
UGI	1.56	5	19	20¼	20	20¼	+ ¼
UGI pf	2.75		z200	29	29	29	+ ½
UMC	1.20	8	19	17	16¾	17	+ ⅛
UMET Tr			13	2⅜	2⅜	2⅜	+ ⅛
UVInd	1	6	79	21⅞	21⅜	21⅜	
UARCO	1.40	7	22	24	23½	24	— ⅛
Unarco	.76	7	17	12¼	12⅛	12¼	
UniNV	3.78e	6	3	50½	50½	50½	— ⅜
UnBncp	.92	8	138	14⅜	14¼	14¼	
UCamp	2	10	27	45⅛	44⅜	44⅜	— ⅜
UnCarb	2.80	7	1082	41	39⅜	41	+ 1⅜
UnCmrce		12	30	7⅜	7½	7⅜	
UnionCp		9	31	5⅜	5⅜	5⅜	
UnElec	1.36	8	x253	14	13¾	13⅞	
UnEl pf	4		z10	40	40	40	
UnEl pf	4.50		z10	46¼	46¼	46¼	+ ¼
UnEl pf	2.72		13	27½	27½	27½	+ ⅛
UnEl pf	7.44		1	79⅜	79⅜	79⅜	— ⅛
UnOCal	2.20	6	439	50½	50⅜	50½	+ ⅛
UPacC	2	10	322	49¼	47¾	48⅜	+ ⅜
Uniroyal	.50	14	315	7⅞	7⅜	7¾	— ⅛
Uniryal pf	8		z60	79½	d78½	79	— ½
UnBrand		15	191	9	8⅜	8⅞	+ ⅛
UnBrd pf			4	15⅜	15¼	15⅜	
UEnRs	2.08	5	106	33⅛	32⅜	33⅛	+ ¾
UFinCal	.80	5	303	19½	18⅞	19½	+ 1
UnGrty	.12	7	156	18¼	17½	17⅞	— ⅜
UIllum	2.56	8	18	26½	26	26¼	
UIllu pf	2.20		z400	23¼	d22½	23¼	+ 1⅛
UnitInd	.80b	7	28	20	19½	19⅜	— ⅛
UnitInn	.18	10	45	15⅜	14⅞	15⅜	+ ⅜
UJerBk	1.04	7	59	12⅛	12	12⅛	
UNucl	.20	8	316	28¼	26⅞	27¾	— ¼
UnPkMn			15	1⅛	1⅜	1⅜	— ⅛
UnRefg	.72	5	10	19	18¾	18¾	— ⅜
USFoS	1.44e	37	17	16⅛	16	16⅛	— ⅜
USFid	2	5	510	32⅞	31⅝	32⅝	+ ⅜
USGyps	1.80	6	234	27	26	26⅝	+ ⅛
USGy pf	1.80		6	25⅜	25¼	25⅜	
USHom	.32	5	920	9¼	8⅞	9⅛	+ ⅛
USInd	.52	7	680	9⅛	8⅞	9	
USLeasg	.48	6	59	15¼	15	15¼	+ ¼
US Rty		51	18	5¾	5⅜	5⅜	
USShoe	1.32	8	65	28⅛	27¾	27¾	— ⅛
USSteel	1.60	47	628	29⅛	28¾	29	+ ⅜
USTobc	1.60	12	32	u36	35⅜	36	+ ⅜
UnTech	2	8	1154	45¾	44⅜	45⅜	+ 1½
UTch pf	8		3	200	197¼	200	+ 6
UniTel	1.36	8	151	18⅜	18½	18½	+ ⅛
UniTl pf	1.50		1	27½	27½	27½	
UniT 2pf	1.50		11	23	23	23	+ ⅛
Unitrod	.20	10	88	15⅞	15¼	15½	+ ½
Univar	.56	8	34	9⅞	9¼	9½	
UnivFd	1.28	10	21	28⅞	28½	28½	— ⅛
UnLeaf	1.04	8	2	19⅜	19⅜	19⅜	
Upjohn	1.32	14	189	44½	43¾	44¼	+ ⅛
USLIFE	.58	8	565	23	22⅛	22¾	+ ½
UslifeF	.96a		19	11⅛	11	11⅛	
UtaPL	1.60	10	181	18⅛	17⅞	18	— ⅛
UtPL pf	2.80		9	29⅛	29⅛	29⅛	
— V-V —							
VF Cp	1.20	6	x113	18⅜	17¾	18	+ ¼
VSI Cp	.50	9	10	15⅜	15¼	15⅜	
Valleyln	.40	14	122	9¼	8⅞	9¼	+ ½
Varian	.40	11	110	17	16⅞	17	+ ⅜
Varo	.32	6	97	13⅜	13	13	— ⅛
Vendo			202	8½	8	8⅜	+ ⅛
Venice			18	2⅜	2½	2½	
VestSe	1.36e		10	13⅜	13⅜	13⅜	— ⅛
Viacom	.20	14	104	22½	22⅛	22½	+ ⅜
VaEPw	1.32	7	394	14	13¾	13⅞	
VaEP pf	7.72		z360	82	79	79	
VaEP pf	9.75		z170	99	d98	99	
VaEP pf	2.90		6	28⅛	28½	28½	— ⅛
Vornado			93	12⅛	11⅞	11⅞	— ⅛
VulcnM	1.30	8	3	26⅜	26⅜	26⅜	— ⅛
— W-W —							
Wabash	.50	7	x183	14¾	14¼	14⅜	+ ⅛
Wachov	.60	9	18	19	19	19	
WachRty			20	4⅜	4⅛	4⅜	
WalMrt	.22	15	149	24⅛	23⅛	24⅛	+ ⅜
Walgrn	1.20	10	231	u25⅞	25⅛	25⅜	+ ⅜
WlkrA	1.40a	8	x59	30	29⅞	30	+ ⅜
WallBus	.76	9	57	u24⅛	23¾	24⅛	+ ⅛
WalMu	1.20b	3	83	23⅜	23¼	23¼	— ⅛
WaltJm	1.60	6	507	31¾	30⅞	31¼	+ ¼
WaltJ pf	1.60		11	34⅛	33¼	34⅛	+ 1⅛
WardFd		13	322	11	10⅛	11	
Warnaco		8	291	u11⅛	10¾	11¼	+ ⅜
WarnS	1.40	8	10	28	27¾	27¾	— ¼
WrnCom	1	8	304	u44	43	43½	+ ½
WarnrL	1.20	13	1145	u32	31	31¾	+ ⅞
WashGs	2.28	8	23	25¾	25⅜	25⅜	+ ⅛
WshNat	1.20	7	38	25	24¾	25	+ ¼
WashStl	1.20	7	11	23¼	23⅛	23⅛	— ⅛
WshWt	1.92	9	21	22	21⅞	21⅞	— ¼
WasteM	.50	12	446	25⅛	24	24⅞	+ 1
WatkinJ	.40	14	188	22⅞	21⅞	22½	+ 1⅛
WayGos	.48	8	14	7⅛	7	7⅛	
WayG pf	1.60		1	18⅛	18⅛	18⅛	— ⅛
WeanUn	.20	3	22	6⅜	6¼	6⅜	+ ⅛
WebbD	.20	9	251	15⅞	15⅛	15⅞	— ½
WeisMkt	.94	9	3	33¼	33	33	
WellsF	1.40	6	116	27½	27	27½	+ ⅛
WelFM	1.17e	10	53	12½	12¼	12½	+ ⅛
WtPP pf	4.50		z150	51½	50½	50½	
WtPtPe	2.40	5	10	34⅞	34⅞	34⅞	
WstctT	.68	9	4	u10⅜	10½	10⅜	+ ¼
WnAirL	.40	6	1045	u11⅜	11	11¼	+ ⅛
WAir pf	2		43	28⅞	28½	28½	+ ¼
WnBnc	1.70	7	x250	36	35½	36	+ 1
WnNoA	.40b	9	542	28⅛	27	27¾	— ⅛
WPacln	1	4	50	27½	27	27½	+ ½
WnPubl	.88	12	52	18⅜	17⅞	17⅞	— ½
WUnion	1.40	7	x222	17	16⅞	17	+ ⅛
WnUn pf	4.60		1	47½	47½	47½	— ½
WnUn pf	4.90		2	50⅛	50⅛	50⅛	+ ⅛
WUn dpf	1.18		24	11⅛	11	11	— ⅛
WUTI pf	2.56		12	23⅞	23½	23⅜	— ⅜
WestgEl	.97	7	2231	u22½	21¾	22½	+ ⅞
Wstvac	1.20	8	62	26⅞	26⅜	26¾	
Weybrg	1.08	8	24	24¼	23¾	24¼	
Weyerhr	.80	11	461	25½	24⅞	25⅜	+ ⅜
Weyr pf	2.80		21	43	42⅛	42⅞	+ ⅜
WheelF	1a	13	32	37	36⅜	37	+ ¼
WheelF pf	2		29	40	39⅜	40	+ ⅛
WhelPit			122	11¼	11	11¼	
WhelPit pf	6		z130	44½	44	44½	+ ½
WhelPit pf	5		z360	36⅛	35⅛	35¼	— ⅛
Whirlpl	1.20	8	164	23⅞	23½	23⅜	+ ¼
WhitC	1.20	5	152	22¼	22	22¼	+ ⅜
WhitC pfC	3		2	43¼	43¼	43¼	
WhiteMt			298	10¼	10	10	— ⅛
Whittak	.15e	10	1094	u15	14½	15	+ ⅜
Wickes	.92	7	194	18½	18	18¼	
Wiebldt	.40	11	35	10⅛	9¾	10	
Williams	1	11	367	19¾	19¼	19⅜	+ ⅛
WilshrO	.14	28	78	9⅜	9¼	9⅜	— ⅛
WinnD	1.68	10	12	37¼	37	37	
Winnbgo		33	524	4⅞	4⅜	4⅞	+ ⅛
WinterJ	1	8	19	12⅜	12⅜	12¾	+ ⅛
WisEP	2.24	8	650	27¾	27⅛	27⅜	— ⅛
WisE pf	7.75		z50	90¼	90¼	90¼	— ⅞
WisGas	1.80	6	14	20⅛	20	20⅛	+ ¼
WisG pf	2.55		1	27	27	27	
WiscPL	1.68	8	45	19¾	19½	19¾	
WiscPS	1.54	7	53	18¾	18⅛	18¼	+ ⅛
Witco	1.52	7	91	31⅛	30⅜	30⅜	
WittrR	.60a	9	179	14¼	13½	14¼	+ ⅜
WolvrW	.20	8	42	7⅛	7⅜	7½	+ ⅛
Wometc	.52	10	44	15¼	15	15⅛	— ⅛
WoodC	.40	5	36	8⅛	8	8	— ⅛
WoodPt	.40	10	58	22⅜	22½	22½	— ⅛
Wolwth	1.40	6	189	20	19⅜	19⅞	
Wolw pf	2.20		15	32	31⅜	31⅞	+ ⅜
WorldAir		18	13	6½	6⅜	6½	+ ⅛
Wrigly	2.40a	10	16	71	70½	71	+ ¾
Wurlitzr	.48	6	8	11	11	11	+ ⅛
Wylain	.72	7	53	15½	15⅛	15¼	— ⅛
WypeLb	.36	7	67	9⅜	9¼	9⅜	+ ⅛
Wyly			249	4⅞	4¾	4¾	— ⅛
— X-Y-Z —							
Xerox	2	11	3434	55	53⅜	54⅜	+ 1⅛
XTRA	.64	5	155	41⅜	40⅜	40⅜	— ⅛
Yates	.20	10	46	18½	17⅞	18	+ ¼
ZaleCp	.92	8	3	17	16⅞	16⅞	— ⅛
Zapata	.30b	37	293	15½	15¼	15⅜	
ZayreCp		6	287	13	12⅜	13	+ ⅜
ZenithR	1		1075	17⅛	16⅞	16⅞	+ ⅜
ZurnInd	.68	9	104	17¾	17⅜	17¾	

Copyright by The Associated Press 1978

Tuesday

5 KTXT, PBS
11 KCBD, NBC
13 KLBK, CBS
28 KMCC, ABC
June 6, 1978

Program information in TV Weekly Log is supplied by the Networks and local television stations and is subject to change.
(B/W) Black and White Program. (R) Repeat Program.

6:00 28 **PTL Club** — Guests include The Wall Brothers, Dr. Clyde Narramore and Archie Dennis
6:30 13 **Farm & Ranch News**
6:45 11 **Today in Texas & New Mexico**
7:00 13 **CBS News**
28 **Good Morning America**
7:25 13 **Coffee With the Pastor**
28 **KMCC News**
7:30 11 **Today Show**
13 **CBS Morning News**
7:55 11 **Weather**
8:00 5 **Sesame Street** (R)
13 **Captain Kangaroo**
8:25 11 **News, Weather**
28 **KMCC News**
9:00 5 **Mr. Rogers Neighborhood** (R)
11 **People Place**
13 **Sunshine Sally**
28 **Phil Donahue Show** — Author of "My Mother, Myself," Nancy Friday, discusses the complex nature of mother / daughter relationships
9:30 5 **The Electric Company**
11 **Hollywood Squares**
13 **The Price is Right**
10:00 5 **Over Easy** (R)
11 **New High Rollers**
28 **Happy Days**
10:30 5 **Antiques** — "Introduction to Antiques" (R)
11 **Wheel of Fortune**
13 **Love Of Life**
28 **Family Feud**
11:00 5 **Lilias, Yoga and You** (R)
11 **Card Sharks**
13 **Young & Restless**
28 **$20,000 Pyramid**
11:30 11 **The Gong Show**
13 **Search For Tomorrow**
28 **KMCC News**
12:00 11 **For Richer For Poorer**
13 **Channel 13 News**
28 **All My Children**
12:30 11 **Days Of Our Lives**
13 **As the World Turns**
1:00 28 **PTL Club**
1:30 11 **Doctors**
13 **Guiding Light**
2:00 11 **Another World**
28 **General Hospital**
2:30 5 **Villa Alegre** (R)
13 **All in the Family**
3:00 5 **Sesame Street** (R of AM)
11 **Sanford & Son**
13 **Match Game**
28 **Edge of Night**
3:30 11 **I Dream of Jeannie** — Jeannie tells Tony a man hit her at the super market
13 **Pass the Buck**
28 **I Love Lucy** — Lucy and her girl friends form an orchestra
4:00 5 **Mr. Rogers** (Repeat of a.m.)
11 **Gilligans Island** — The Skipper saves Mary Ann from drowning
13 **Gunsmoke**
28 **Little Rascals**
4:30 5 **Electric Co.** (R of AM)
11 **Beverly Hillbillies**
28 **Family Affair** — French is astonished at how much attention he attracts when he endorses a brand of marmalade
5:00 5 **General Educational Development** — "Orientation / Test Taking Skills" (Repeats Saturday, Sunday)
11 **Hazel**
13 **My Three Sons**
28 **ABC News**
5:30 5 **Over Easy** — Hugh Downs hosts Harvey Korman
11 13 **News**
28 **Odd Couple** — Felix persuades Oscar to use his influence to prevent a college quarterback from being corrupted by professional football
6:00 5 **Lilias, Yoga and You**
11 13 28 **News**
6:30 5 **MacNeil Lehrer Report**
11 **Adam 12** — Officers Malloy and Reed search for a huge angry dog and an elusive burglar
13 **The Jokers Wild**
28 **Brady Bunch** — Emma, an ex-WAC, fills in for Alice while she is on vacation
7:00 5 Special. **"Jacques Lipchitz"** (Repeats Sunday)
11 **Billy Graham Mid-South Crusade**
13 **CBS Family Film Classics: "National Velvet"** (1945) Part I. Elizabeth Taylor, Mickey Rooney. A young English girl and the disillusioned former jockey she befriends win a horse in a raffle and train it to run in the Grand National (Part II airs June 13)
28 **Happy Days** — "Bye Bye Blackball" Richie must make a decision about joining a fraternity (R)
7:30 28 **Laverne & Shirley** — "The Dentist" Shirley's cousin is about to take his final exam at dental school (R)
8:00 5 Special. **"Affair in the Air"** Documentary on flying
11 NBC Movie. **"Snowbeast"** Bo Svenson, Yvette Mimieux. A champion skier and his wife are visiting a ski resort when it is suddenly terrorized by a rampaging killer beast that is half animal and half human
13 **12th Annual Music City News Popularity Award Show** — Live telecast from the Grand Ole Opry, the Cover Award is the only fan-voted award in the world. Charlie Pride hosts
28 **Three's Company** — "Jack's Navy Pal" The "meanest" sailor from Jack's Navy days arrives (R)
8:30 28 **Carter Country** — "Roy's Separation" Chief Roy becomes a swinging single (R)
9:00 5 Special. **"George Crumb: The Voice of the Whale"** Full length musial performance of Crumb's "Vox Balaenae for Three Masked Players"
28 Premiere. **20/20** — Newsmagazine in the traditional sense with a wide range of interests and diverse elements. Each broadcast will have four major stories: in-depth lead story on major news of the week; personality profile; investigative report and story focused on a segment of the social landscape, from science and medicine to the arts and trends. Hosts are Harold Hayes and Robert Hughes
10:00 5 **Dick Cavett Show** — Right-Wing Panel, Part I
11 13 28 **News**
10:30 5 **Captioned ABC Evening News**
11 **Tonight Show** — Burt Reynolds hosts David Steinberg
13 CBS Movie. Double Feature. **"Night Terror"** (1976) Valerie Harper, Richard Romanus. A young motorist is the unwilling witness to a murder when she approaches a highway patrolman for directions and he's suddenly shot **"Kojak: A Very Deadly Game"** (1974) Telly Savalas, Dan Frazer. A policeman is killed and Kojak is determined to nab the elusive murderer, but the FBI interferes
10:40 28 **Paul Harvey**
10:45 28 **Big Valley** — "The Profit and the Lost" Heath kills a man in self-defense, and the man's father hires a gunman to kill Heath
11:45 28 **Soap** (R)
12:00 11 **Tomorrow** — Tom Snyder hosts Beverly Hills real estate broker Marty Trugman
12:15 28 ABC Movie. **"Conspiracy of Terror"** Michael Constantine, Barbara Rhoades. A detective investigates the death of a man, who apparently was stricken with a heart attack, and begins to tie in an old unsolved crime in the area to his present case
12:30 13 **Channel 13 News**
1:00 11 **New Mexico Report**

Series Role Kept Actress From Throwing In Towel

HOLLYWOOD (UPI) — It doesn't matter that you're young, beautiful and talented in Hollywood. It helps to have those qualities going for you but they aren't enough.

Karen Machon, who costars in "Operation: Runaway," learned the hard way.

Karen is blonde, brown-eyed, shapely, intelligent and a trained actress who worked off-Broadway and studied her craft in New York.

She paid her dues making commercials. She worked for four years with a little theater group. She won a small movie role in "The Mollie McGuires" eight years ago. She kept an apartment in Manhattan and flew to Hollywood for occasional parts in episodic television.

Karen, like thousands of other young actresses, endlessly auditioned for movie and television roles. She starred with John Davidson in the "The Shell Game," a TV pilot that never became a series.

The big break never happened. And after a decade of trying, Karen began to think it never would.

"I can't tell you the number of times I went out for interviews or to read for parts that my agents assured me I was 'perfect' for," Karen said.

"But it seemed I was never right for a part. Some producers and directors saw me as too chic or sophisticated. Others thought I should only play a rich bitch. To some I was haughty and cold.

"On other calls I was told I looked like the all-American girl. A couple of directors said I was a femme fatale and a sex symbol. Some producers couldn't categorize me at all. I played a lot of mean ladies in episodic TV.

"I finally gave up hope completely. I had listened to a lot of negative attitudes. People said if you didn't make it in Hollywood by a certain age, you'd never make it.

"I'd gone as far as possible with commercials and I hadn't found an acting job in a year. The future was pretty bleak and I began thinking of other ways of expressing my creativity to make a living.

"There's no way an actress can chart her career. Maybe uncertainty is one of the reasons performers choose acting. They don't like to live regulated lives with predetermined confines.

"Acting is a peculiar kind of disease. It's masochistic. You never know for whom you'll be working or when or where or even if you'll ever work again. I had to learn to like myself as a human being when everyone was turning me down.

"I kept telling myself it was all right for me to be an artist even though I come from a family of business people. It was difficult to accept myself as a legitimate artist, as an actress."

Karen lost confidence in herself both as an actress and as an individual. She underwent analysis. The rejection finally got to her.

She made up her mind to quit last February.

Karen decided to leave New York to live full time in a cabin in the Malibu mountains of California.

But she was saved by the bell. The telephone bell.

"I believed I'd really had it," she said. "A year without work is the most discouraging thing imaginable. But I couldn't bring myself to tell my agents I was quitting. I didn't call them for a month.

"When I did telephone them, I said I was going to New York to get my furniture. They were annoyed and told me it was the pilot season for television and that I shouldn't leave town.

"But I bought my airline ticket and packed for New York. At 10 o'clock the night before I was supposed to leave, my agents called. They told me to report to Quinn Martin's office the next day. They said I was absolutely perfect for a part in a new series, 'Operation: Runaway.'

"I'd been told the same things so many times I couldn't take it any more. I told them to forget about it. I'd made up my mind to go to New York. They finally convinced me to go in for a reading.

"I managed to book a later flight the same day.

"When I read for the part, I was really at ease. I knew I wouldn't get the job and I was looking forward to boarding the plane. After I talked to Mr. Martin I flew to New York without giving the interview another thought.

"Two days later, my agents telephoned me in Manhattan and said a couple of NBC executives wanted to see me. So I talked to them about 'Operation: Runaway.' Nothing much happened. I didn't get my hopes up.

"Three days later, my agents called again to tell me I got the part. I was floored. I didn't know anything about the series. I wasn't even aware that Robert Reed would be playing the starring role.

"We did four episodes this year and we've been renewed for next season. I really can't believe it's all happened. Acting is such a weird way of life that I keep expecting to hear that NBC has changed its mind and canceled the show.

"Maybe I just had to go through all the disappointment and waiting so I could find myself. Even so, I wonder if I'll ever work again when this series is over."

'Disaster' Restaurant Ruined By Blast

BARCELONA, Spain (AP) — An explosion that rocked a five-story building injured 12 persons and destroyed a restaurant in the basement of the building. Police said a gas leak may have caused the blast.

The restaurant, which was closed at the time of the explosion Sunday afternoon, was named El Desastre — "The Disaster."

Brawny Actor Wants To Get By On Brains

HOLLYWOOD (UPI) — Lou Ferrigno, the 6-foot-5, 275-pound title character in "The Incredible Hulk" TV series, muscled his way into show business and now would like to finesse his way to stardom.

As it is, Ferrigno plays a mute monster representing the beast in all of us who appears at times of great duress. In the CBS-TV series Ferrigno, as the Hulk, materializes only when Bill Bixby, star of the show, is in dire circumstances.

The Hulk is inevitably confronted by crises and almost always reacts with roars and cries of outrage accompanied by physical action.

The Hulk is, however, essentially docile, kind and emotionally vulnerable.

The same may be said of Lou Ferrigno who would like to get by on his cerebrum as well as his biceps.

So far his muscles have taken Lou at least as far as his brains. He is a body builder who won the titles of Mr. America in 1974 and Mr. Universe in 1974 and 1975.

He quit body building competition in 1975 to play professional football with the Toronto Argonauts in Canada. After two games he pulled a muscle and quit. He was training for the Mr. Olympic title when Hollywood beckoned.

"I always wanted to be an actor," Ferrigno said. "But I was afraid I'd be limited because of my size. I want to play roles that don't have anything to do with physical dimensions."

Lou might be considered naive. There just aren't too many roles around for leading men his size. His leading ladies would be destined to play their roles in his shadow. The villains would elicit sympathy as physical underdogs. n

But the Brooklyn-born Ferrigno is adamant about his cherished dream of becoming a star. Brave or foolhardy is the man who would gainsay him.

Lou is less terrifying in person than as the Hulk. In character he is painted green with a wild green wig, beetling shaggy brows and a huge putty nose.

He won't win any beauty contests in person either, but Ferrigno doesn't aspire to pretty boy roles any more than he does physical confrontations.

"When you're as big as I am, there are always a few guys who want to prove something," Lou said. "If there's a fight, I'll walk away from it. I'm as humble as possible in all circumstances."

Lou suffered an ear infection as a child which rendered him hard of hearing. It resulted in a speech impediment which still plagues the 26-year-old actor who first appeared before the camera with Arnold Schwarzenegger in the body building documentary, "Pumping Iron."

When in training Lou worked out in the gym four hours a day. Now he devotes only two hours to barbells, dumbells and the universal machine pumping up his deltoids, pectorals and all the rest.

"Body building is still my first love, but not as a profession," Lou said. "I'm very careful not to gain weight now that I'm not working out as much. I stay on a strict high protein, low carbohydrate diet."

Lou is defensive about his role and resents inferences that the Hulk is a monster, no better nor worse than Frankenstein's monster or the traditional screen werewolves.

He also would like to have the Hulk speak instead of making eerie noises.

"The Hulk isn't supposed to scare people like Frankenstein," he said. "He's not a monster. He's a creature. He's like a big teddy bear or Mighty Joe Young. He's gentle and aware of what he's doing. He's no killer.

"When I'm working, I really play that creature by blanking everything else out of my mind. When he gets angry, so do I — which is the only way I can put out a 100 percent effort.

"I think it would be interesting if the Hulk did speak. I've gotten 900 fan letters so far and most of them want to hear the Hulk talk.

"As an actor it's frustrating for me not to talk. The Hulk may be an untamed creature but he knows what's going on. He is sensitive and has all the human emotions and he should be able to express them.

"Next season they are muking the Hulk more human. His nose will be smaller and the wig will be gone. But I'll still have to spend 2 1/2 hours in makeup for the green paint and other stuff."

Ferrigno thinks of himself as a natural, instinctive actor. For that reason he hasn't taken any acting lessons nor does he intend to do so in the future.

He says his football days in high school and his brief fling with the pros provided him the necessary discipline to be an actor.

"I suffered a lot of pain in football but I got out there and played anyway," Lou said. "I get hurt a lot doing the physical stuff for 'The Hulk.'

"They've given me a stunt double this season who will do the long shots. But I'll still do stunts for the closeups.

"I think of this series as a stepping stone to other roles that won't be physical. You know, I could play a coach or a gym teacher or something like 'Walking Tall' or 'James Bond.' I'd like to do things without green makeup so I could be myself."

Group Studies Smoking In Third World Nations

LONDON (AP) — As the world's wealthy nations take a hard look at the dangers of smoking, tobacco companies and Third World governments have teamed up to persuade millions of poor people that cigarettes can give them a brighter future, a charity group said Monday.

War on Want, a London-based group that says it is waging an international fight against poverty and social injustice, released a 97-page booklet alleging. "Tobacco is becoming a death crop for Third World countries."

"With the support and encouragement of companies like British-American Tobacco — and sometimes, inexcusably, aid organizations as well — a hungry world is every year devoting some 10 million acres of valuable land, one billion man-days to growing the tobacco crop which is then ceremoniously burnt, at considerable risk to life," wrote Mike Muller, author of the booklet, "Tobacco and the Third World: Tomorrow's Epidemic?"

The group claimed that smokers in poor countries are being sold cigarettes containing "twice the punch of cancer-causing tars as that of the rich world's cigarettes" even though they carry the same popular labels as brands sold in Britain, Europe and the United States. Cigarette packages in developing countries do not carry health warnings, Muller said, because the governments do not require them.

He claimed that Third World governments, especially in Africa, encourage small farms to grow tobacco that can be exported for foreign exchange but which also will be, in many cases, consumed within the country's borders.

Muller quoted Zambia's rural development minister, Nephas Tembo, as saying: "Tobacco is Zambia's big hope."

In Tanzania, Muller said, the Health Department's medical services director, Dr. A.D. Chiduo, said: "Tanzania has no policy on smoking and health at the present and there are no plans to introduce one in the immediate future. Smoking-related diseases are not regarded as a matter for concern at the present time."

The booklet said that because of the seasonal peak periods needed in tobacco cultivation, a pool of unemployed laborers is required, and "once tobacco is established as a crop it becomes increasingly difficult to change its pattern of exploitation and unemployment."

Muller also claimed that the use of burning wood to cure tobacco aggravates the spread of deserts in many underdeveloped countries.

The author said that because Britain's Ministry of Overseas Development and the government's Commonwealth Development Corp. finance tobacco schemes in Africa, British tobacco companies have "the moral and financial support of the British government in their role of peddling death."

Meal Program Nearing Start

A-J Correspondent

CHILDRESS — After several months of planning, a "Meals on Wheels" program may soon become reality here.

Prisco Matheu, director of the Childress Outreach Center, said the project has been in planning stages for several months. It would provide hot meals for senior citizens and needy persons in their homes. The meals would be delivered in a specially equipped vehicle.

Matheu said the program will receive federal funding, but that assistance on the local level also will be required.

"We hope to have the program under way by Oct. 1," Matheu said.

Also being planned through the outreach center is a program to serve lunches at the Senior Citizens Center.

The local outreach center has for several years offered various services for senior citizens.

Matheu is calling on local individuals and firms to assist with funding the proposed hot meal projects and said persons desiring to help should contact the outreach center.

Westernaire Club
4803 Ave. Q 747-5763
LADIES NIGHT
TUESDAYS & THURSDAYS
Mid-Night Cowboys — Tues. & Thurs.
Wilburn Roach — Fri. & Sat.
6-3

Country Style
CHICKEN FRIED STEAK
"The Real Thing!"
Soup or Salad Bar, Baked Potato or French Fries, Cream Gravy, Hot Rolls & Blueberry Muffins.
$2.69
DAILY AFTER 5 PM
Martin and Lewis' Roadway Food Restaurant
4th & UNIV.

PALM ROOM
Dining and Dancing
Tues.-Fri.-Sat.
LUBBOCK'S OVER 28 CLUB
EVERY TUESDAY
Private Party & Banquet Facilities
Music by Jimmy Blakley
for reservations Call 763-3709
BYOB

CIRCLE DRIVE IN
Ave. Q & 58th 744-6486
X "PRISON BABIES" PLUS "SWINGING SENATORS" X
Late Show Fri., Sat.
6-2

ADULTS $2.00 11-UNDER $1.00
MARK HAMILL IS BACK
BACKSTAGE THEATRE
TOWN & COUNTRY CENTER
763-8600
Corvette Summer
MATINEE MON.-FRI. AT 2:15
MATINEES SAT.-SUN. AT 1:15-3:20
PG NITELY AT 6:45-8:50
SEE STAR WARS AGAIN — JUST FOR THE FUN OF IT — THE MOVIE LUBBOCK WILL NOT LET GO — AN ALL NEW PRINT
WINNER 6 ACADEMY AWARDS INCLUDING — BEST SOUND, BEST VISUAL EFFECTS
ONLY $1.00 ADM
MATINEE MON — FRI AT 2:00
MATINEES SAT & SUN AT 1:15 & 3:40
NITELY AT 6:45 9:10
PG ALL SEATS $1.00
STAR WARS
6-2

LAST 3 DAYS
Village 2329 34th • 795-6560
Arnett BENSON 1st & Univ. • 762-4537
MATINEE DAILY OPEN 1:15
Features At 1:37-3:35-5:33-7:31-9:29
An incredible tale of terror and suspense... above and below the sea.
WARLORDS OF ATLANTIS
PG Technicolor
© 1978 COLUMBIA PICTURES INDUSTRIES, INC.

SHOWPLACE 4
6707 South University
745-3636
ADULTS $3.00 11-UNDER $1.25
ADVANCE TIX ON SALE 2 HRS BEFORE EACH SHOW EXCEPT 1ST FEATURES ON SALE 12:45
OPEN DAILY AT 12:45
DAILY AT 2:30 4:45 7:00 9:15
American Graffiti is back!
PG
the goodbye girl PG
DAILY AT 1:00-3:05 5:15-7:25 9:35
BEST ACTOR-RICHARD DREYFUSS
DAILY AT 2:30-4:50-7:10 9:25
SATURDAY NIGHT FEVER R
DAILY AT 1:45 3:45 5:45 7:45 9:45
THE PACK
R

OPEN 1:15 $3.00
WINCHESTER
3417 50th 795-2808
Feat. At 7:30 9:30
LAST 3 NIGHTS!
THE GREEK TYCOON
An Avco Films Production R

OPEN 1:15 $3.00 & $1.25
CINEMA WEST
19th & Quaker 799-5216
1:30 3:35 5:40 7:45 9:50
3rd GREAT WEEK!
THE BUDDY HOLLY STORY
Starring CARY BUSEY
PG

DOLLAR MOVIES
ALL SEATS $1 ALL SHOWS
LINDSEY
Main & Ave J 765-5394
MARSHA MASON
"AUDREY ROSE"
BORN · DIED · BORN
1959 1964 1964
Open 1:45-3:35-7:20
—PLUS—
JULIE CHRISTIE
"DEMON SEED"
At 2:00-5:45-9:30 (R)

GOLDEN HORSESHOE DRIVE-IN THEATER
6400 So. Univ 795-5248
BOX OFFICE OPEN 8:00
1st SHOW AT 9:05
2 SHOWINGS 9:15-11:10 1st RUN
ANNIE POTTS who you'll never forget AND MARK HAMILL who you loved in "Star Wars"
Corvette Summer
ADM. $2.50
2 SHOWINGS NITELY AT 9:05-11:20
HEAR THE BEEGEES
SEE JOHN TRAVOLTA
SATURDAY NIGHT FEVER R

RED RAIDER DRIVE-IN THEATER
600 N. Univ. 763-7466
2 BIG HITS — NOW
$5.00 per Carload
Rated R
"HORROR HOSPITAL"
PLUS COHIT — SCHOOL GIRLS MISSING THE MURDERER WANTS —
YOU, ALIVE

Fine Arts Drive In Theatre
799-7921 6415 W.19th
SHOW STARTS AT 9:15
GIRL INMATES LEARN QUICKLY. YOU GIVE IN TO THE SEX MAD WARDEN OR DIE
BARBED WIRE Dolls
PLUS CO-HIT X IN VIVID COLOR
"THE SINFUL BED"
6-2

PROUD WINNERS — Lubbock police display medals won last week at the Texas Police Olympics in Austin. From left are Capt. Frank Wiley, 2nd place in 4th-flight golf; David Dudley, 2nd in shotput and 2nd in discus; Kenneth Matney, 1st in shotput and 1st in discus; and Cpl. Ronnie Sowell, 3rd in shotput. Other winners not pictured were: Roy Green, 2nd in rifle, and Donnie Pitts of Texas Tech University Police Department, 3rd in rifle. (Staff Photo by Jim Watkins)

Movie Adds Member To Clan

LOS ANGELES (AP) — If you've wondered what Bret Maverick and his brother Bart have been up to for the past 16 years, be assured they have not reformed.

Bret and Bart are still roaming the West, a deck of cards in hand, a con job in the making and a fast getaway horse stashed nearby.

They're up to the same old tricks in "The New Maverick," an ABC movie designed to launch the newest member of the clan, Ben Maverick, into a series of his own.

James Garner is back as Bret and Jack Kelly is Bart once more. Charles Franks stars as Ben, the son of English cousin Beau Maverick, played by Roger Moore in the original series seen 1956-62.

"I play a kid brought up on the East Coast who was kicked out of Harvard for running a card game," said Franks. "He feels so much a part of the clan he heads west to join Bret and Bart."

In the two-hour movie, which ABC has not scheduled, Ben proves as adept a con artist as his cousins. In fact, more so.

"Jim Garner said I'd probably seen the old 'Maverick' and I said I hadn't," Franks said. "I was too busy playing too many sports and running around.

"So I tuned in to the reruns one afternoon. I found it dated, four-walled and without any vistas. It was all done on the backlot. I found it not very exciting except for the characters. Jim agreed that it is outdated, but at the time it was very exciting."

"The New Maverick" was filmed entirely on location in Arizona near Tucson and Nogales, and it adds tremendously to the appeal. Some scenes were filmed on the Sharp Ranch, only 300 yards from the Mexican border. Wood for the ranch house was shipped down the Colorado River, then brought overland by mule train.

It's at the ranch that Franks meets his love interest and future companion in deception — if the show becomes a series. She is Nell, played by Susan Blanchard, who is also Franks' wife.

"I'm thrilled she's in it," he said. "She's the best actress I've ever worked with. The last time we worked together was four years ago in a soap in New York.

"Allan Shayne, president of Warner Bros. Television, hired her. I wasn't going to say anything. I hate this business of 'I'm not going to do this film unless so-and-so's in it.'"

Franks laughed and added, "And let me tell you, being on location with your wife is a lot more fun than being at home with your wife."

This is Franks' third pilot. He was previously in "Panache," a swashbuckler, and "Riding High," from the movie "Hearts of the West."

"I think the first two were as good as 'Maverick,'" he said. "When you come out here you start counting your eggs before they hatch. You say this is 13 weeks steady employment and you start making plans. People talk about how good it is, then finally say it's good for television."

HEMINGWAY PRIZE

NEW YORK (AP) — The $6,000 Ernest Hemingway Foundation Award for the best first novel by an American writer published in 1977 has been given to Darcy O'Brien for his book, "A Way of Life, Like Any Other." The prize is presented annually by P.E.N., a literary organization of 1,700 writers across the country.

Police Win Medals In Austin Contest

Several Lubbock policemen won medals at the Second Annual Texas Police Olympics in Austin last week.

The three-day competition, consisting of 15 events, was scored in age categories and was open to all sworn peace officers in local, state, federal and military police positions in Texas.

Officer Kenneth Matney scored first-place wins in shotput and in discus. David Dudley won second-place awards in the same two events in a different age category. Cpl. Ronnie Sowell placed third, behind Dudley, in the shotput competition.

Capt. Frank Wiley won second place in the 4th-flight golf competition.

Officer Roy Green won a second-place award in the rifle competition in his class.

Other LPD entries included: Ralph Bowen, who placed 4th in shotput and 5th in discus; and Darrell Crump and Tom Robison, who finished 5th in racquetball doubles. Robison also placed 6th in the 50-meter freestyle swimming competition.

Officer Ernie Rendleman injured an elbow and was unable to place in the javelin competition.

Donnie Pitts, a Texas Tech University policeman, placed third in the rifle competition.

CHARCOAL-OVEN
4409 19TH ST. 792-7535
1/2-LB. CHOPPED SIRLOIN $ 69
French Fries or Baked Potato
Steak Toast and Salad Bar
11 a.m.-10 p.m. Sun. thru Thurs.
11 a.m.-11 p.m. Fri. & Sat.
5-24

El Sereno Restaurante
Finest Mexican Food in Lubbock
50th at Ave. Q
763-0479
OPEN
Mon-Sat. 11:30-10 P.M.
sundays 11:00-9:00
Nachos $1.69
Mon. Thru Sat.
11:30 to 5 P.M.
5-30

MERCHANTS SPECIAL $1.89
8 oz. Chopped Sirloin or Chicken Fried Steak
Baked Potato or French Fries
Salad Bar, Steak Toast
Mon.-Fri. 11 am to 9 pm
Thurs. Fri. & Sat.
ATTACK
from Dallas
Starting at 9PM Nightly
Silver Dollar RESTAURANT
South Plains Mall
Next to Dillards

PANCAKE HOUSE
OPEN LATE
6th & Ave. Q
One of a kind
and the right One
for every One!
6-1

"It's my kind of movie."
TIMES
1:30-3:30-5:30
7:30-9:30
BURT REYNOLDS
"THE END"
A comedy for you and your next of kin
R
SOUTH PLAINS CINEMA I & II
LOOP 289 & SLIDE ROAD · 799-4121
A JEROME HELLMAN Production
A HAL ASHBY Film
Jane Fonda
Jon Voight Bruce Dern
"Coming Home"
Screenplay by WALDO SALT and ROBERT C. JONES
Story by NANCY DOWD
Director of Photography HASKELL WEXLER
Associated Producer BRUCE GILBERT
Produced by JEROME HELLMAN
Directed by HAL ASHBY
TIMES
2:10-4:35-7:00-9:25
5-29

The Lady Is A Fox
Hayloft DINNER THEATRE
PREVIEW NIGHTS
Tues-Wed-Thur June 6-7-8
Tuesday is Spaghetti Night $5.95
Wednesday and Thursday the entire buffet will be served. $7.95
792-4353
6-4

For whatever your mood . . .
Harrigan's famous for Crepes
3827 50th
6-2

MARK HAMILL ANNIE POTTS
Corvette Summer
PG © 1978 METRO GOLDWYN MAYER INC. MGM United Artists
NOW SHOWING!
BACKSTAGE I
GOLDEN HORSESHOE DI
MOVIES (Lamesa) • CINEMA (Snyder)
COMING TO:
PALACE (Littlefield) • CHIEF DI (Seminole, OK)
WALLACE (Levelland) • REGAL (Brownfield)
PALACE (Paducah) CAPADA DI (Floydada)
6-5

JERRY REED and PETER FONDA have found something more Fun than Truckin'
...it's HIGH-BALLIN'
AN AMERICAN INTERNATIONAL RELEASE PG
MANN THEATRES FOX 4-PLEX 4215 19th 797-3815
HELD OVER
1:40-3:40
5:40-7:40
9:40

The song was scandalous.
The movie is hilarious!
HARPER VALLEY P.T.A.
HARPER VALLEY P.T.A.
BARBARA EDEN
RONNY COX
NANETTE FABRAY
LOUIS NYE
SUSAN SWIFT
PAT PAULSEN
PG PARENTAL GUIDANCE SUGGESTED
Copyright © April Fools Productions Inc., 1978
HELD OVER
1:25
3:25
5:25
7:25
9:35
MANN THEATRES FOX 4-PLEX 4215 19th 797-3815

Cool Off Fast and Efficiently!
Whirlpool Room Air Conditioner Headquarters
NO PAYMENT UNTIL AUG. '78
$2.53 PER WEEK *
ECONOMICAL COOL COMFORT FOR SINGLE ROOM...
• 7,000 BTU HR
• Single speed fan
• Standard window mount
FREE DELIVERY
FREE INSTALLATION
* AXMO742 SALE PRICE $198.00 Plus Tax, No Down Payment With Approved Credit, $2.53 Per Week Finance Cost 24 Months At $10.00 Per Mo. At 21.55% Apr Total Price $263.
RADIO LAB APPLIANCES TV, STEREO
DOWNTOWN 1501 AVE. Q. — BRIERCROFT CENTER 53rd Ave. Q.
WEST 50th 4902 W. 50th
5-31

ELEVISION SPECIAL
Memphis Mid-South Billy Graham Crusade
With Cliff Barrows
Geo. Beverly Shea
Tedd Smith and
John Innes
SUBJECT
"A Dangerous Conscience"
SPECIAL GUEST:
Andrae Crouch
TONIGHT
7:00 pm KCBD-TV ch. 11
6-6

Would you be shocked to find out that the greatest moment of our recent history may not have happened at all?
ELLIOTT GOULD JAMES BROLIN BRENDA VACCARO SAM WATERSTON
O.J. SIMPSON HAL HOLBROOK KAREN BLACK TELLY SAVALAS
CAPRICORN ONE
MANN THEATRES FOX 4-PLEX 4215 19th 797-3815
NOW SHOWING
1:35-4:00-6:30-9:05

THE BAD NEWS Bears GO TO JAPAN
ALL NEW! NEVER SEEN BEFORE!
They never met an adult they couldn't drive crazy.
IT'S FOR EVERYONE!
Written by Bill Lancaster Produced by Michael Ritchie
Directed by John Berry A Paramount Picture
NOW SHOWING
MANN THEATRES FOX 4-PLEX 4215 19th 797-3815
1:20 3:20 5:20 7:20 9:20
6-5

Curbs On Pollution Tackled By Soviets

MOSCOW (AP) — The Soviet Union, one of the world's biggest polluters, announced Monday it has adopted a new state standard to "cut to the minimum" the amount of harmful wastes industry can discharge into the atmosphere.

Soviet sources said at the same time that the government is becoming increasingly aware of the need for a single, centralized agency like the U.S. Environmental Protection Agency. At present there is no such office here, a fact Soviet sources say hampers attempts to combat pollution.

The announcement also called for the establishment of individual agencies in large industrial cities to monitor and control pollution. The sources, who asked not to be identified, said eventually one central agency would be in overall control.

It was not specified what the minimum acceptable level for air pollution would be under the new standard, which goes into effect in January 1980.

The campaign to clean up industrial pollution began in the early 1970s. In 1976, the 25th Communist Party Congress allocated about $15 billion for a five-year program to protect the environment. The new standard is the latest in "The new state standard of purity of the atmosphere takes into account modern hygienic, economic and ecological demands," said V. Tkachenko, deputy chairman of the U.S.S.R. Committee on State Standards, who was quoted by the Communist Party newspaper Pravda in an article Monday.

Pollution in the Soviet capital has abated considerably in the past 10 years because of the installation of control devices and a continuing program to relocate major industries outside the capital. A decade ago, one Muscovite noted, the Moscow River was so polluted that no one would venture to swim in it except on the outskirts of the city. But now groups of young people swimming in the river are a common sight in summertime.

The recent increased interest in fighting pollution does not appear to have had a significant impact on many other cities, however.

Factories Pour Smoke

In the eastern Siberian industrial city of Ulan-Ude, for example, a visitor recently found the sun diffused by an acrid gray pall hovering low over the ground as a dozen or more factory stacks poured dense smoke into the air.

One Soviet source said he saw advantages and disadvantages to the government's practice of policing itself.

"It is easier to impose national standards on Soviet industry than in a capitalist society where you have to deal with private industries, unions and state governments," he said.

There has been concern, however, over whether Soviet industry is following previous government regulations to the letter and whether there has been proper enforcement of the standards. There has been considerable debate of the subject in the press, some letter-writers complaining about insufficient monitoring of compliance of existing guidelines.

Clean-Up Long Overdue

While Western diplomats here do not believe the Soviets have a worse pollution problem than the West, they contend the clean-up effort is long overdue.

Mobile air pollution sensors are being used on the streets, water treatment stations have been built, and officials have been taking steps to prevent soil erosion or overuse.

Yet, as in the West, the constant push to industrialize conflicts with the desire to protect natural resources.

"The question arises," Pravda wrote Monday, "who should determine, and in what way, the degree of pollution in the atmosphere and establish maximum admissible standards of harmful discharges."

The Kremlin, Soviet sources are quick to admit, is still working on an answer.

Hill Expects Impact From Taxpayer Vote

AUSTIN (UPI) — Approval of a California proposal limiting property taxes could encourage efforts for a similar tax ceiling in Texas, Attorney General John Hill said Monday.

Hill said that if the California initiative is approved by voters Tuesday, he will schedule meetings with Lt. Gov. William P. Hobby and Speaker Bill Clayton to discuss implications of the vote on Texas.

"I expect the vote in California to have an impact on property tax systems everywhere in the nation, including Texas, if the Jarvis initiative passes," Hill said.

"Even though property taxes in Texas have not been abused to the extent they have in California, the dramatic increases in school property taxes in the last several years have begun to pinch our farmers and ranchers and persons living on fixed incomes in many areas of the state.

"If the California initiative is adopted by the voters, I foresee efforts to impose a limit on property tax increases similar to the limit of 2 percent annually in the Jarvis initiative."

Hill said that in order to be prepared to address the issue during the 1979 legislative session, city and county governments, as well as school districts and other taxing authorities, will need to advise state leaders of the potential impact of any type of property tax limitations.

Meeting Planned

"I will meet with Lt. Gov. Bill Hobby and House Speaker Bill Clayton, if the initiative passes Tuesday, to coordinate our evaluation of the California proposal in preparation for the 1979 legislative session," said Hill, the Democratic nominee for governor.

Efforts in past legislative sessions to impose such tax ceilings have failed. Texas Republicans in the May 6 primary overwhelmingly approved the idea of tax limits, but the issue was not on the Democratic primary ballot.

California Tops Eight Primaries

(Continued From Page One)

pected.

Mississippi — For 30 years James Eastland has dominated Mississippi politics. Now he is retiring from the Senate and seven Democrats — including Gov. Cliff Finch — and two Republicans are battling for his seat.

Montana — Hatfield was appointed to fill out the term of the late Sen. Lee Metcalf and has run a lackluster campaign against Baucus who claims to have more experience from his years in Washington as the state's congressman. Tippy Huntley, widow of newsman Chet Huntley, could win the Republican nomination for Congress.

Republican Battle

Iowa — Conservative former Lt. Gov. Robert Jepsen and moderate state Commerce Commission chairman Maurice Van Nostrand are battling for the Republican Senate nomination and the right to take on Sen. Dick Clark this fall. Republican Gov. Robert Ray faced only token opposition.

South Dakota — The retirement of Sen. James Abourezk and the resignation of Gov. Richard Kneip has sparked 10 politicians to seek two of the state's top jobs.

New Mexico — Sen. Pete Domenici is unopposed, as is his Democratic opponent, this fall. Attorney General Toney Anaya. The battle is for governor, with former Gov. Bruce King favored in the Democratic race and former State Sen. Joe Skeen ahead in the Republican contest.

Save-Whales Group Arrives In Iceland

REYKJAVIK, Iceland (AP) — Rainbow Warrior, a vessel crewed by Greenpeace environmentalists seeking to save whales from extinction, sailed into Iceland's whaling grounds Monday to stop whalers from killing the giant mammals.

The vessel's skipper reported by radio off Iceland's southwest coast: "We plan to rest up for a couple of days and test our equipment before we take any action."

Greenpeace plans to position the Rainbow Warrior between whalers and their quarry, hoping to draw world attention to demands for a 10-year moratorium against commercial killing whales in the North Atlantic.

The organization's London headquarters said in a statement earlier Monday it had asked President Kristjan Elejarn of Iceland to impose the moratorium off his North Atlantic island.

"Our crew, with 10 different nationalities on board, intend to represent international opposition to the continued killing of great whales," the statement said.

Icelandic authorities stress that whaling has been conducted since 1948, when it resumed after World War II, under the auspicies of the International Whaling Commission.

Storms Again Roll Across South Plains

(Continued From Page One)

storms move eastward out of the area.

Skies will be partly cloudy today and Wednesday, with only four hours of sunshine expected this afternoon.

Temperatures will reach the upper 70s today, dipping to the upper 50s tonight. Wednesday should bring a return to warmer weather with a predicted high in the lower 80s.

Winds will be southeasterly at 10 to 15 mph today becoming light and variable tonight and Wednesday.

The Thursday-through-Saturday outlook for West Texas is calling for a chance of thunderstorms in the eastern portions Thursday and for most sections Friday and Saturday.

Temperatures should warm considerably across most of West Texas by Thursday, with the highs expected in the 80s and 90s.

In other parts of the state Monday, funnel clouds swirled on-and off-shore on the upper Gulf coast.

A funnel cloud was reported about two miles east of Surfside, near Freeport, shortly before noon. A waterspout — a funnel over water — was sighted two miles southeast of Texas City over Galveston Bay about 11:30 a.m., and several reports of funnel clouds were received in the Kemah, Seabrook and Baycliff areas around the bay.

Fog In East Texas

East Texas had hazy and foggy skies, reducing visibility to two to five miles.

Other portions of the Lone Star State, mostly west and northwest of a line from San Angelo to the Dallas-Fort Worth area, were either under a tornado watch or a severe thunderstorm warning Monday.

Severe thunderstorms were indicated by weather radar near the Denton and Sherman areas, near Midland and northwest of Del Rio. Reportedly, large hail, high winds and heavy rain were accompanying these storms.

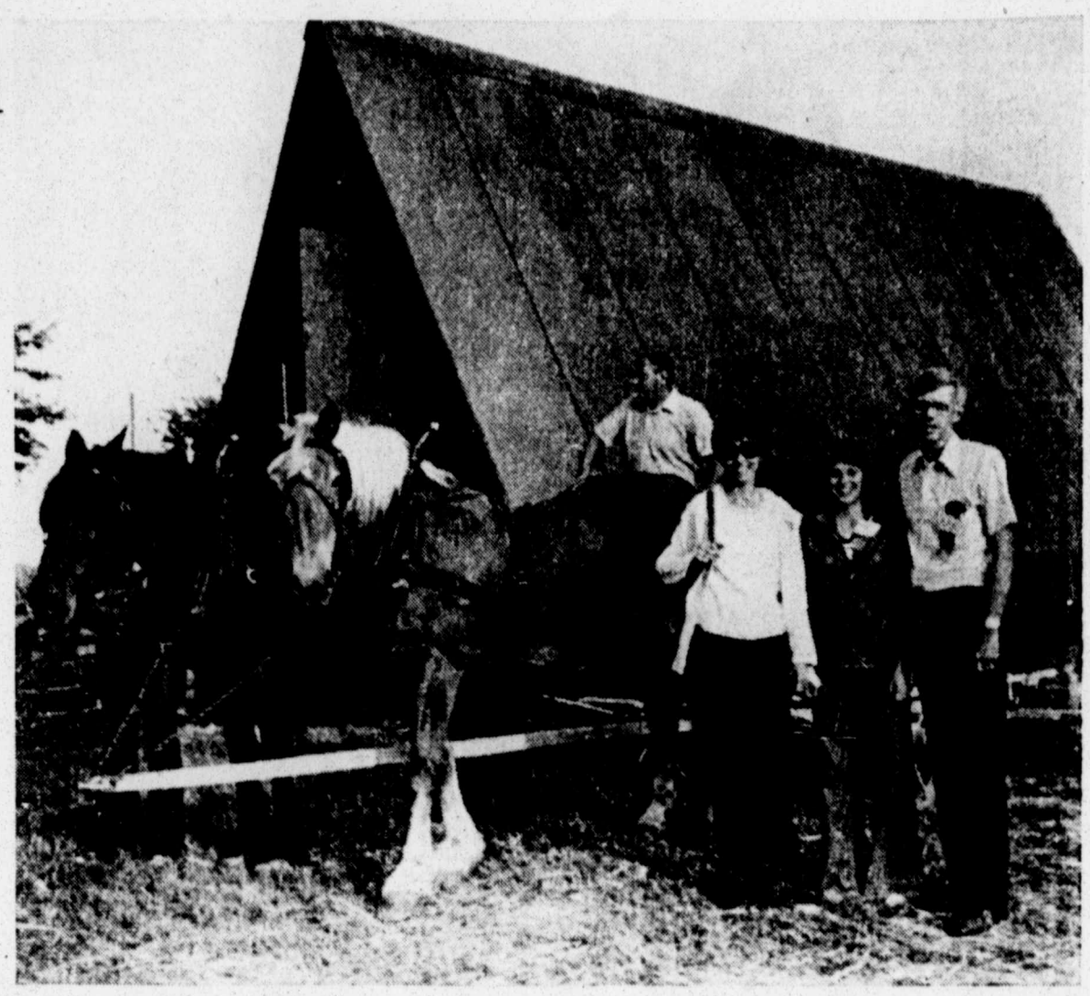

TOURING BEE CHAMP—Julianne Raines, center, along with her parents, Mr. and Mrs. Harold Raines of Big Spring, visits the Smoky Glen Farm in Maryland Monday. Man in horse cart is an employee of the farm, a showplace in the Washington, D.C., area. Julianne is the South Plains regional champion and will compete against other national spelling bee finalists in competition which begins Wednedsday. (AP Laserphoto)

Conference In Paris Ponders Africa Aid

PARIS (UPI) — The United States and four European allies with high stakes in Africa met Monday to consider stepping up financial and military aid for moderate African regimes to counter growing Soviet influence on the continent.

High government officials from the United States, Great Britain, France, Belgium and West Germany attended the first Western effort to coordinate policies on dealing with Africa.

High on the agenda was the recent guerrilla invasion of Zaire's mineral-rich Shaba province, which President Carter has said was supported by both Cuba and the Soviet Union.

Two French Plans

Conference sources said France put before the meetimg two plans sponsored by President Valery Giscard d'Estaing. One, calling for the creation of a $1 billion development plan, would help boost Africa's stability through faster economic growth.

The other would provide Western material and training for a pan-African peace force.

The meeting coincided with reports in French diplomatic circles that China will second the Western effort with its own aid program for Zaire.

Chinese Foreign Minister Huang Hua arrived in Kinshasa Saturday for strategy talks with Zaire's President Mobutu Sese Seko and accused Moscow of trying to gain control of Zaire.

Debt Rescheduling

Diplomatic sources said the conference will urge Western allies to agree to Zaire's demand for rescheduling of its huge foreign debt, estimated at $2.6 billion. They said several other meetings will be necessary to work out concrete proposals on what the West is prepared to do for moderate African regimes.

Some diplomatic analysts said the African peace force plan may harden the division of Africa into two blocs. Acclaimed by some countries, such as Togo, Morocco and Gabon, it has been violently condemned by radical anti-Western regimes, including Libya and Algeria.

In a comment that Western diplomats studiously ignored, the South African radio network said no African peacekeeping force could be effective without the presence of South Africa.

CIA Declares Cubans Trained Zaire Rebels

(Continued From Page One)

were involved, and exactly when, but there is a large body of indirect evidence that indicates they were involved at one point."

Defense Secretary Harold Brown said in a television interview Sunday there was "no convincing evidence" Cuban troops actually entered Zaire.

An official said, "It is inconceivable to me that the Soviets and the Cubans did not know about the planned invasion in a part of Angola where they are the dominant military force.

"It may also be a form of racism, but nobody believes that the Katangans could have mounted and planned this year's invasion without the help of some outside, foreign help."

The problem facing the administration, one official said, is that the evidence of Soviet and Cuban involvement that might convince the president or Congress might not be persuasive to the international community.

President Fidel Castro and his top officials have repeatedly denied there was any direct or indirect Cuban or Soviet involvement in the Shaba invasion.

One administration official said, "Castro is taking the legalistic approach, in which he says that we can't prove it irrefutably. We are taking the political approach: he has the ability to be involved, he has the incentive to do so, and we have circumstantial evidence to back up our logical conclusion that he was involved."

Kansas Man Charged In Death Of Texan

LIBERAL, Kan. (AP) — A 30-year-old Liberal man was charged with second-degree murder Monday in the weekend death of a Perryton, Texas, man.

James R. Mansfield was charged at an appearance in Seward County District Court. Judge Leroy Rose set bond at $15,000 and a preliminary hearing for June 14.

Mansfield was taken into custody shortly after 27-year-old Paul Terry was shot. Terry was pronounced dead at the scene from bullet wounds to the head.

Police say Terry's parents are from Hooker, Okla., but his hometown was in Texas. The shooting apparently followed an argument between the two men at Mansfield's home.

Terry, Mrs. Mansfield's ex-husband, was at the residence visiting his three small children.

Spelling Bee Contestants Relax, Play

(Continued From Page One)

bers to determine their positions in the order of spelling. Pronouncer for the event will be Dr. Richard R. Baker, a professor of philosophy at the University of Dayton, in Dayton, Ohio.

This is the 18th year Dr. Baker has served as pronouncer.

Spelling competition will be conducted all day Wednesday and continue Thursday morning, until a National Spelling Bee champion is determined. The remainder of the week will be devoted to further sightseeing, including a VIP visit to the White House.

The National Spelling Bee Week will officially end on Saturday.

Layoff Threatened In Contract Dispute

GROTON, Conn. (AP) — Electric Boat Co. on Monday told 8,000 of its workers they will lose their jobs in a week unless the firm and the Navy settle a submarine contract dispute.

EB announced in March that it would lay off 14,000 workers and stop building SSN-688 fast-attack submarines unless the Navy agreed to reimburse EB for costs above the original $1.4 billion in contracts to build 18 of the nuclear submarines. Two of the 18 ships have been built.

EB says numerous design changes have caused cost overruns totaling $544 million.

Durante Home From Hospital Stay

LOS ANGELES (AP) — Entertainer Jimmy Durante has recovered from an upper respiratory ailment and went home from the hospital Monday, a hospital spokeswoman said.

Durante, 85, was admitted May 22 to St. John's Hospital in Santa Monica when it appeared a respiratory infection had "aggravated previous neurological suffered in 1972.

"The Schnoz," nicknamed for his prominent nose, "is feeling okay and has gone home," hospital spokeswoman Peggy Frank Shaff said Monday.

Durante lives in Beverly Hills with his wife, Marjorie.

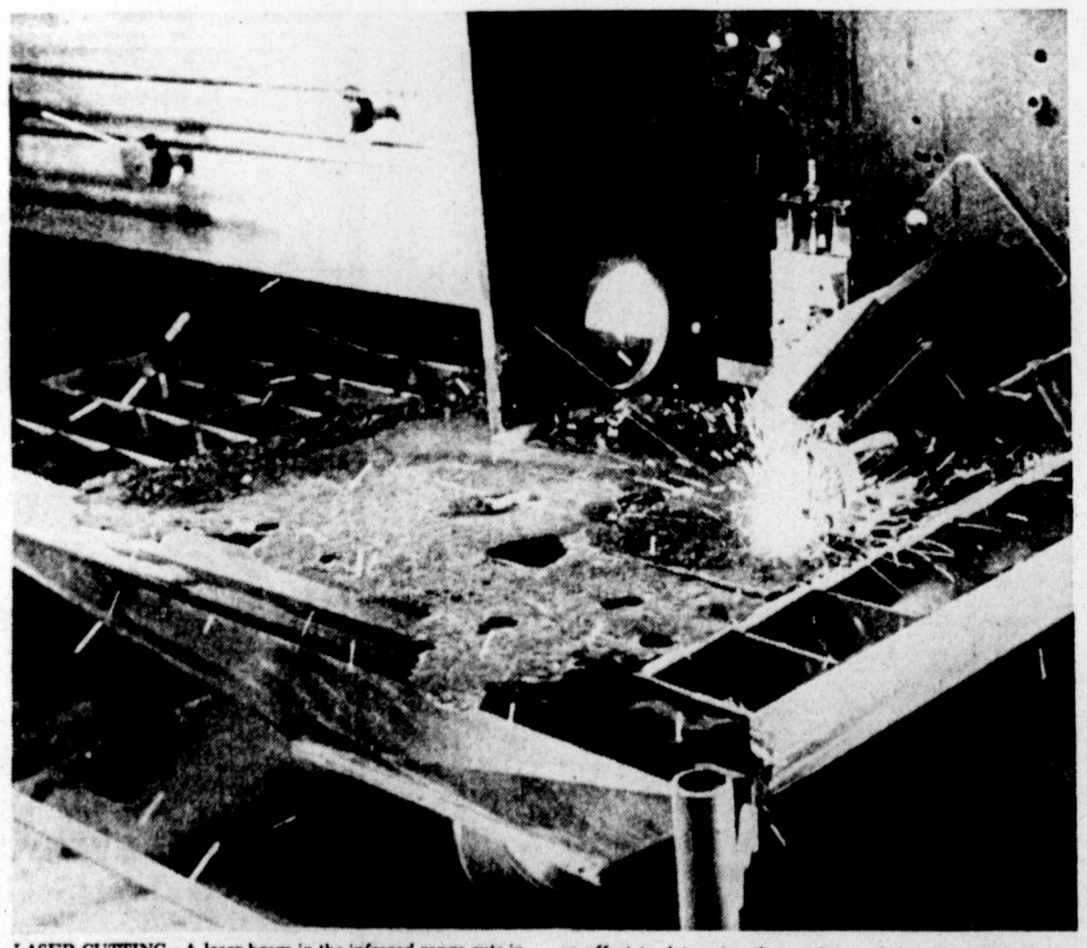

LASER CUTTING—A laser beam in the infrared range cuts into an iron plate from the Civil War era ironclad USS Monitor in Hartford, Conn., Monday. Pieces from the Union warship's plate will be sent to several different laboratories for analysis in an effort to determine the condition of the ship which lies in over 200 feet of water off Cape Hatteras where it sank in 1862 during a storm. (AP Laserphoto)

Laser Power Used To Test Civil War's USS Monitor

EAST HARTFORD, Conn. (AP) — With a 10,000-watt jolt of laser power, a research team brought the nation's most advanced technology into the effort to help salvage a Civil War fighting ship, the ironclad USS Monitor, from its watery grave.

The North's Monitor fought a famous standoff battle on March 9, 1862, with the South's CSS Virginia, another ironclad which had been known as the USS Merrimack before it was captured. Nine months later, the Monitor went down in a storm and in 1973 it was found under 220 feet of ocean water about 12 miles southeast off Cape Hatteras, N.C.

The research center of United Technologies Corp. agreed to use its laser, usually consigned to industrial research, to slice through a thin, rusty plate raised from the wreck last year.

Samples from the plate will be examined to determine the strength of the Monitor's hull before beginning salvage operations.

Gordon P. Watts, head of the underwater archeological research unit of the Department of Cultural Resources in North Carolina, said the laser was used to cut out the samples because heat buildup from lasers is highly localized. That means the metal which is cut by laser is altered less than it might be from conventional cutting.

Conrad M. Banas, chief of industrial laser applications for United Technologies, said the infrared laser beam often is used to slice half-inch steel. Invisible rays, focused by a steel mirror into a thin beam, quietly and precisely cut half a dozen strips from the crumbling iron section of the Monitor's hull Monday.

Watts said he did not know when examination of the samples would be completed or when the Monitor might be raised.

The iron plate which was cut up Monday became detached from the ship when a remote camera got tangled while photographing the inside of the Monitor, Watts said. When divers finally reached the wreck last summer they carried away the square yard or so of sheet iron.

Watts said the degree of preservation was surprising in light of the strong currents off Cape Hatteras.

He said about 10 percent of the ship is clearly unrecoverable, while 30 percent has changed radically. The rest may be in good condition, however, and portions may be almost perfect, he said.

The Monitor was one of the nation's first iron-covered vessels and also was considered innovative for its rotating turret, screw propeller and flush toilets.

gional champion and
lling bee finalists in
P Laserphoto)

g Bee
ants
Play

rom Page One)

heir positions in the
Pronouncer for the
Richard R. Baker, a
phy at the University
, Ohio.
year Dr. Baker has
r.
on will be conducted
and continue Thurs-
a National Spelling
letermined. The re-
k will be devoted to
including a VIP visit

lling Bee Week will
rday.

reatened
ct Dispute

(AP) — Electric
lay told 8,000 of its
lose their jobs in a
n and the Navy settle
t dispute.
March that it would
rs and stop building
submarines unless
reimburse EB for
iginal $1.4 billion in
8 of the nuclear sub-
e 18 ships have been

ous design changes
erruns totaling $544

lome
pital Stay

AP) — Entertainer
recovered from an
ailment and went
pital Monday, a hos-
aid.
admitted May 22 to
in Santa Monica
respiratory infection
evious neurological

icknamed for his
feeling okay and has
pital spokeswoman
id Monday.
everly Hills with his

est
r

might be from con-

, chief of industrial
or United Technolo-
d laser beam often is
inch steel. Invisible
eel mirror into a thin
precisely cut half a
e crumbling iron sec-
hull Monday.
ot know when exam-
es would be complet-
tor might be raised.
ich was cut up Mon-
d from the ship when
t tangled while pho-
de of the Monitor,
ivers finally reached
er they carried away
of sheet iron.
gree of preservation
ht of the strong cur-
as.
ercent of the ship is
e, while 30 percent
y. The rest may be in
vever, and portions
t, he said.
one of the nation's
essels and also was
e for its rotating tur-
nd flush toilets.

THE AMAZING SPIDER-MAN — By STAN LEE & JOHN ROMITA

RICK O'SHAY — By STAN LYNDE

CATHY — By Cathy Guisewite

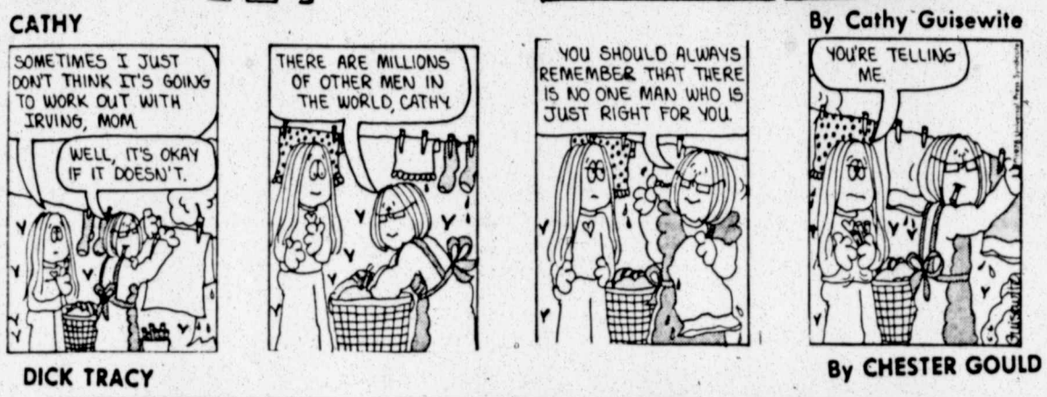

DICK TRACY — By CHESTER GOULD

STEVE ROPER — By SAUNDERS AND OVERGARD

BUZ SAWYER — By ROY CRANE

WINTHROP — By DICK CAVILLI

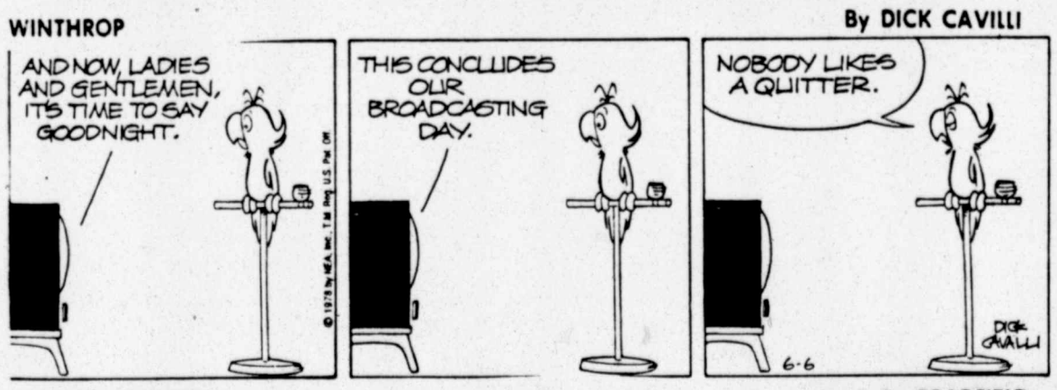

DOOLEY'S WORLD — By BRADFIELD

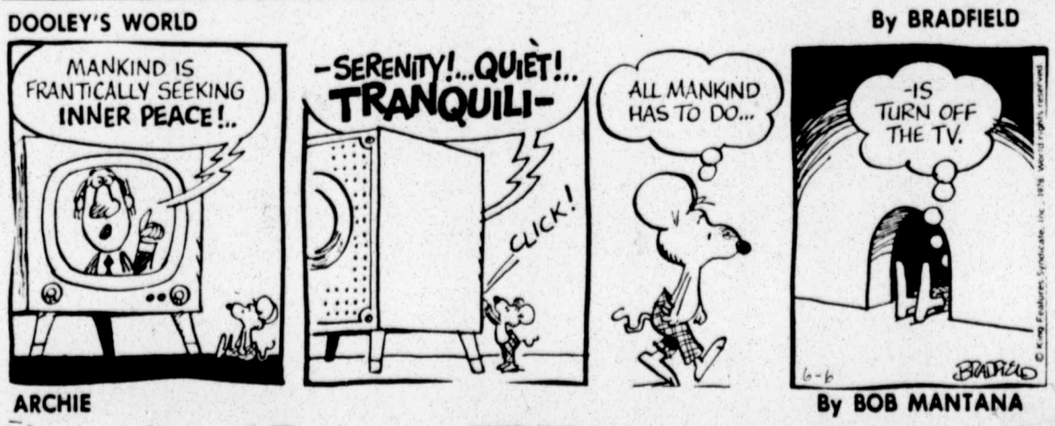

ARCHIE — By BOB MANTANA

ACROSS

1 African land
7 Norwegian dramatist
12 King of fairies
13 Indolent
14 Gasoline rating
15 Made sleeping area
16 Steal
17 Source of metal
18 Environment agency (abbr.)
21 Eyelashes
23 Sixth sense (abbr.)
26 Vases
28 Price
29 Triumphant exclamation
30 Rivers (Sp.)
31 Tool
33 Left out
36 Mulct
37 Enclosure
38 Beers.
40 Leases
41 Superlative suffix
42 Golf course
44 Nonsense
45 Moth-eaten
46 Large bird
48 Dog's name
51 Most sagacious
55 Climbed
56 Football team
57 Populace
58 Sit anew

DOWN

1 Garden for animals
2 Broadcasting company
3 Encountered
4 Kind of feed
5 Form of architecture
6 Deficient
7 Repeat
8 Tarry
9 Greensward
10 Compass point
11 Actor Sparks
13 Orchestra member
18 Continent
19 Sets up pump
20 Cere
22 Increase volume
23 Less difficult
24 Eastern religion
25 Most pallid
27 Swift aircraft (abbr.)
32 Football league (abbr.)
34 Adds
35 Ran together
39 Spit
43 Cheerful expression
45 Christiania
47 Puts to work
48 Lysergic acid diethylamide
49 Playing card
50 Famous uncle
52 Adams mate
53 Billowy expanse
54 Powerful explosive (abbr.)

Answer to Previous Puzzle

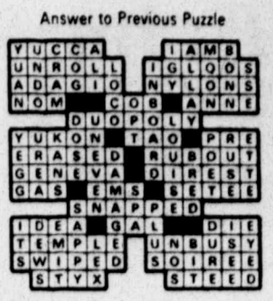

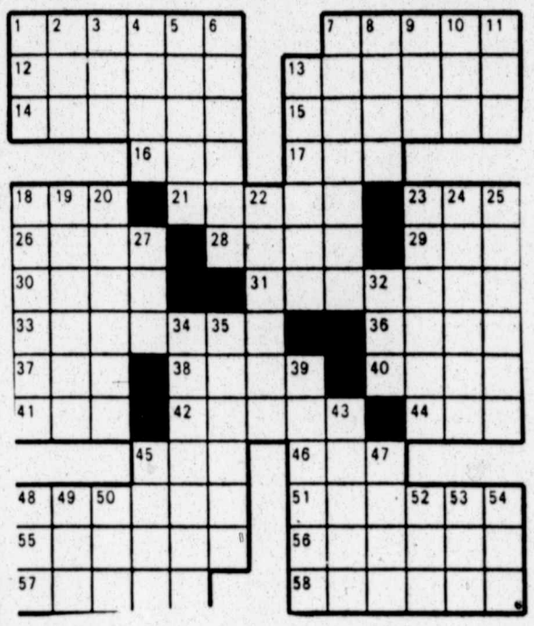

THE BETTER HALF — By BOB BARNES

"How come you never look at me like that?"

HEATHCLIFF — By GEORGE GATELY

"THEY'RE GETTING MORE BRAZEN THAN EVER!"

BLONDIE — By CHIC YOUNG

SHOE — BY JEFF MacNELLY

BARNEY GOOGLE & SNUFFY SMITH — By FRED LASSWELL

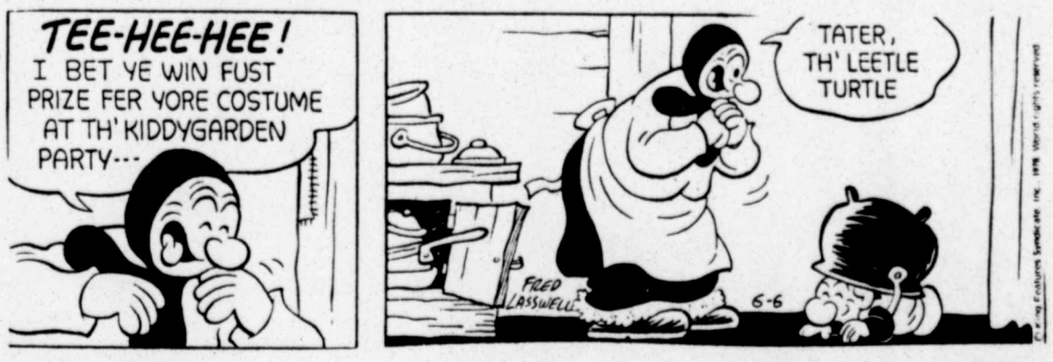

MARY WORTH — By SAUNDERS & ERNST

STEVE CANYON — By MILTON CANIFF

Robbins Pledges To Introduce Tax Limitation Amendment

By SYLVIA TEAGUE
Avalanche-Journal Staff

Republican state senate candidate Joe Robbins said Monday that, if elected, he will introduce a constitutional amendment limiting the amount of taxes which could be collected by state and local governments and the amount governments could spend.

Less than two days into the general election campaign, Robbins proclaimed tax limitation "the most important issue of the campaign."

Robbins, currently District 75-A state representative, did not have a Democratic opponent until E.L. Short won Saturday's runoff election.

Calling high property taxes "the number one concern of every Texan," Robbins said his candidacy "will give voters a chance to put limits on the size of government."

He said his proposal is based on a proposition passed overwhelmingly by Republicans in the May primary.

Robbins proposed limits both on state and local spending, creation of a capital reserve fund for revenue in excess of the limits and "protection for local governments from state mandated costs."

He said all could be achieved in Texas "without a cut in services."

"There have been attempts to control the size of government before, but they always fail because on a program-by-program basis each separate program has the illusion of being 'cheap' and because powerful special interests are able to defend their programs," he said.

Robbins said his proposal would affect both state and local governments because "the tax spending patterns cannot be changed at one level without affecting other levels."

The amendment Robbins favors is similar to a controversial initiative to be voted on by California voters today. However, Robbins said the California initiative would roll back spending and taxes to 1975 levels while he favors maintaining current levels.

State expenditures would be "limited to the current ratio of state revenue to personal income" and would be adjusted annually for changes in the cost of living, Robbins said.

"The economic effect of this approach will be to provide an automatic 'rollback' of the fraction of the people's income taken by government each year," Robbins said, because "per capita expenditures are adjusted only for the cost of living, therefore government does not share in real economic growth."

The constitutional amendment proposed by Robbins would include "a control over property increases" and a spending limitation on all units of local government.

He said a lid on property taxes would be achieved by "indexing the property tax rate" so that property tax rates will "automatically decrease" when assessed valuations increase above the rate of inflation.

"There is no increase in the total real amount of revenue produced by taxing property, unless the people vote to change the property tax rates," Robbins said.

Revenues received by governments which exceed the amount which can be spent will be placed in a capital reserve fund, "with local government having first call on the income earned from the investment of the reserve funds," he said.

"Excess local reserves must be used to reduce the real property tax burden," Robbins said.

"Local governments have suffered greatly when the state mandates program costs or reduces the proportion of state revenues it shares with them — creating a significant source for an ever-increasing local tax burden."

Robbins said the "amendment will prohibit any further reduction in the proportion of state revenues to local government and will prohibit the state from imposing new programs or increased levels of service under existing programs unless the costs are paid for by the state.

"Bringing the cost and size of state and local government under control is an idea whose time has come," Robbins said, adding his proposal would "give citizens control over expenditures by returning a measure of self-government to the people."

On other matters, Robbins said the state Republican Party and the Associated Republicans of Texas have targeted the 28th Senatorial District as the best opportunity for Republicans to pick up an additional seat in the senate.

Robbins said he has unsuccessfully urged Gov. Dolph Briscoe to call a special session on property taxes since a lawsuit challenging the constitutionality of the taxes has been filed.

"However, it appears he's going to be a do-nothing governor through the rest of his term," Robbins said of Briscoe.

Robbins predicted the general election campaign for Kent Hance's state senate seat will be "clean and issue-oriented."

Change Suggested For Judicial Appointments

A-J Austin Bureau

AUSTIN — The Judicial Planning Committee has voted unanimously to recommend to the 1979 Legislature that the chief justice of the Texas Supreme Court make appointments of administrative judges in the state's nine judicial districts.

Such appointments are now made by the governor. And according to Presiding Judge Clarence Guittard of the Dallas Court of Civil Appeals, who chaired a committee task force on ways to streamline judicial administration, the "current governor... is not receptive to this proposal."

"Maybe the next governor will be," Guittard told a meeting of the Judicial Planning Committee. Gov. Dolph Briscoe leaves office in January.

In presenting the task force report, Guittard said allowing the chief justice of the Supreme Court, now Joe Greenhill, to appoint administrative judges "would enchance the administrative structure of the Texas court system."

Greenhill is not necessarily lobbying for such authority, but voted for the recommendation.

Other recommendations for the Legislature, as presented by Guittard and his task force, and adopted by the committee, are:

• The state's nine administrative judges need to form their own council to better handle the court caseload;

• The Supreme Court needs to have the power to develop rules for court administration; and

• More statewide uniformity is needed in preparing court budgets for submission to the legislature. The committee agreed such budget preparation at the local, appellate and state levels should be coordinated by the Office of Court Administration.

Guittard said it was generally agreed that the nine judicial districts do not need any boundary re-alignments.

NEEDLES
We have the CORRECT replacement needle or stylus, in stock, for your record player or turntable.
U.V. BLAKE RECORD CENTER
2401-34th Since 1971 795-6408

Dr. C. Earl Hildreth
Announces with Pleasure
The Association of
Dr. Nancy B. Rigsby
in the practice of Optometry
2307 Broadway, Lubbock, Texas
763-4447
(Dr. Rigsby formerly practiced in Austin)
5-24

•SPRAGUE CARLTON
•TELL CITY
•HIBRITEN
•LA-Z-BOY
20%-30% Savings
82nd and Brownfield Highway
We Carry The 'Very Finest For The Very least'
Lincoln FURNITURE
866-9212

Dad wouldn't love it?

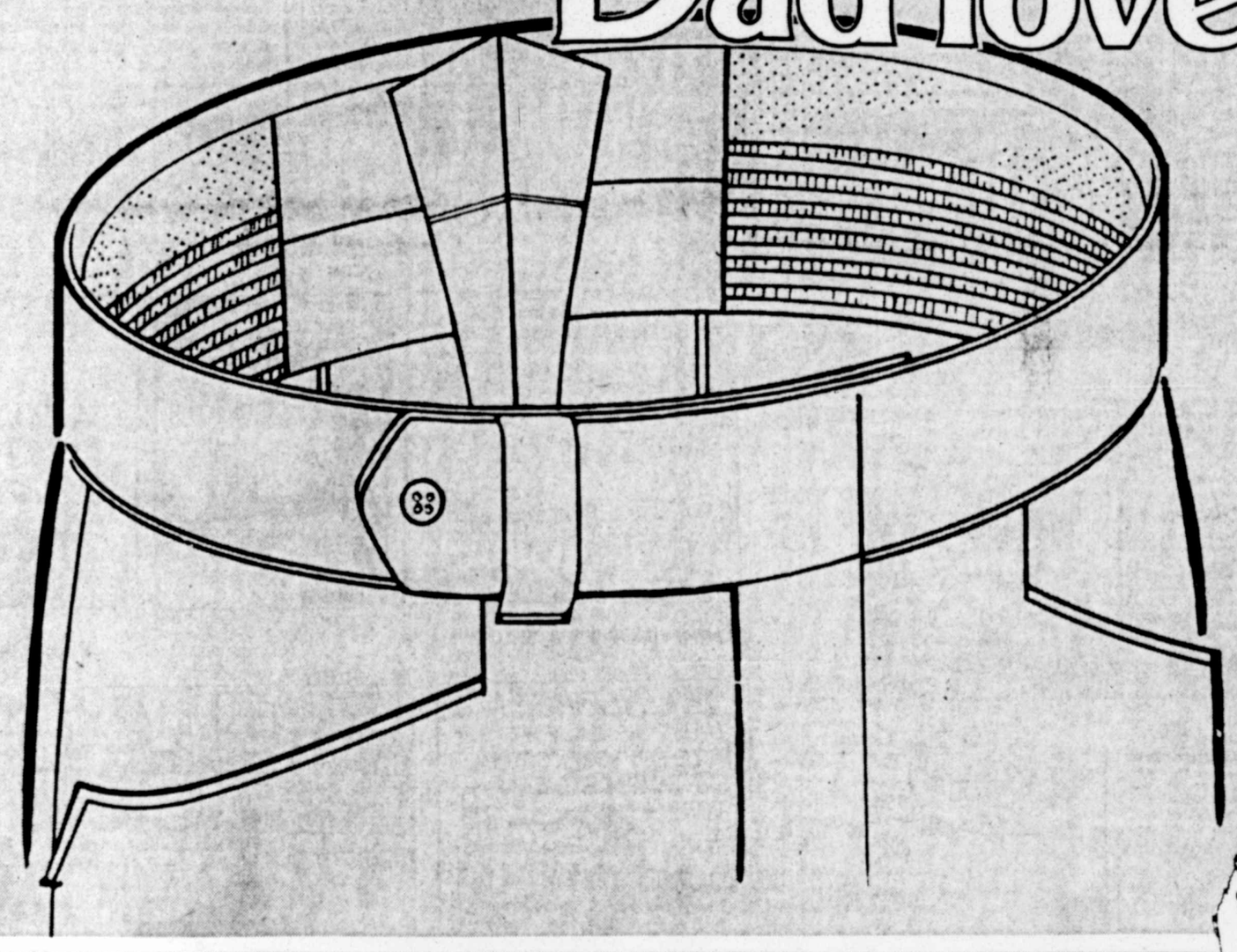

The inside story
of Jaymar® Sansabelt®

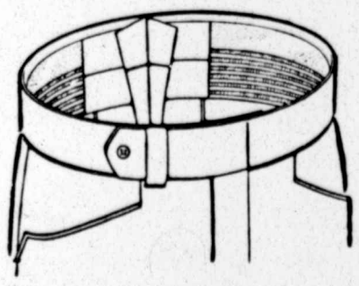

It's what's inside Jaymar slacks that makes them different from all other slacks... Jaymar calls it Sansabelt, a patented elasticized band that keeps the waistband smooth and gently breathes with you... The most comfortable pant you can wear. We've got a whole collection of new colors right now, but, you really can't appreciate them until you try on a pair **32.50-37.50**
Menswear Downtown, South Plains Mall

Hemphill-Wells

JAYMAR®

Better Conditions For Migrants Sought

By SYLVIA TEAGUE
Avalanche-Journal Staff

Federal wage and hour laws are not enforced for migrant workers, while the state's right-to-work law prevents workers from organizing for better pay, members of a House committee on migrant workers were told at a Lubbock public hearing Monday.

The study committee is attempting to identify the problems of migrant farm workers and recommend legislation to relieve those problems, committee chairman Rep. A.C. Garcia, D-Pharr, said.

Other committee members attending Monday's hearing were Reps. Forrest Green, D-Corsicana; Pete Laney, D-Hale Center; Elmer Martin, D-Colorado City; and Frank Madla, D-San Antonio.

Juan Chavez, Panhandle-Plains area organizer for the Texas Farm Workers Union, said in a written statement migrant workers have been given "every kind of social service, income-transfer, income-maintenance program imaginable, all part of an elaborate life-support system the government has conditioned the farm worker to depend on.

"Texas farm workers are tired of living on in-kind contributions — we want decent wages," he said.

Chavez said through an interpreter "all right-to-work laws do is give the right to exploit workers.

"Only with the removal of the right-to-work law will we be able to organize and ask for a fair wage," he said.

Chavez offered four recommendations to the committee. "Virtually every job-related affliction suffered by farm laborers can be addressed under terms of a union contract," he said, adding "we see no better alternative to achieving a decent standard of living for the American farm worker."

The recommendations are:

— Provisions for mandatory elections "to determine the will of an employer's workforce either for or against union representation."

— State law obligating an employer to negotiate with his workers.

— Lifting the ban on the union shop in Texas "to require that all employees who receive the benefits of collective bargaining be responsible for supporting the bargaining agency."

— A prohibition against employers "diluting union strength by 'stacking the deck' with anti-union workers."

Bidal Aguero, representing the Lubbock County Raza Unida Party, told the committee "the farm worker and his family have become slaves and second rate citizens in the United States and especially in Texas.

"The farm worker's right to organize has been denied them by establishment of the so-called right-to-work law. They have been excluded from the National Labor Relations Board," he said.

"The farm workers' right to a minimum wage set by law has been denied in that their wage is lower than that of other workers," Aguero said, adding no agency regulates working conditions of the farm workers.

"Farm workers in West Texas have had to resort to the courts by filing private suits" to uphold laws regulating housing, he said.

Farm workers are often denied health services "by local entities which refuse to grant aid to indigents who are not residents of that county," he said.

Aguero presented a list of seven recommendations including:

— Abolish the state right-to-work law and set up a state Labor Relations Board for farm workers.

— Raise the state minimum wage for farm workers to equal the federal minimum wage law.

— Establish an agency or commission "to regulate and patrol working conditions for farm workers" and enforce the minimum wage law.

— Establish an agency or commission "to monitor and regulate housing conditions and enforce existing laws."

— Investigate "denial of health services to migrant and seasonal farm workers" and ensure local governments "care for migrant and seasonal farm workers who might become in need of health services while working in the county."

— Permit migrant and seasonal farm workers to attend state universities without paying tuition.

Gilbert Herrera, head of the Brown Berets, told the committee "horses have better housing" than farm workers, and said often four or five families live in a single house.

Children of migrant workers are not educated, because they must go to work at such a young age, Herrera said.

However, Rep. Laney, who farms near Hale Center, said he "disagreed with nine-tenths of what you (Herrera) said. I think you're exaggerating," he said.

Then Herrera challenged Laney to "see for yourself" the living conditions of migrant workers.

The committee was criticized by those attending for failing to publicize the hearing properly and Herrera offered to "get the people there" if the committee would hold another hearing.

Rep. Garcia said a hearing will be held in Austin later this month and left open the possibility for another Lubbock hearing.

Of the 20 persons attending Monday's hearing, five testified.

Colombian Election Outcome Uncertain

BOGOTA, Colombia (UPI) — Liberal candidate Julio Cesar Turbay held a narrow 100,000-vote lead over Conservative candidate Belisario Betancur Monday in Colombia's first wide-open presidential election in decades. Both men claimed victory.

There was no indication that uncertainty over the final outcome would thrust Colombia, one of South America's two democracies, into political turmoil. Large numbers of armed soldiers patrolled Bogota and there were few people or cars in the streets.

With 97 percent of the vote counted, Turbay had 2,206,954 votes to 2,110,769 for Betancur. Percentages were not yet available and the remaining votes in Sunday's balloting went to four minor camdidates.

The two leftist-leaning candidates, who represent Colombia's major traditional parties, earlier Monday called separate news conferences to announce their victories.

"I am happy to announce that after having closely followed election developments — according to data we have — we have gained a significant majority over candidate Betancur," the 61-year-old Turbay said.

Betancur, 55, moments earlier had told cheering followers in a hotel three blocks away: "I accept this beautiful victory with pride and humility."

In the event of an unclear outcome, the winner will be decided by the National Elections court, which rules on all such matters. The process could take weeks.

Turbay said he would wait for the National Elections Court to declare him president-elect and declared: "I will in no way create a situation that could affect the public order of my country."

The election was Colombia's first since expiration of a 20-year arrangement under which the presidency was rotated between the Liberal and Conservative parties.

Outgoing President Alfonso Lopez Michelsen, who cannot run for a second four-year term, is a Liberal who succeeded a Conservative.

The rotation agreement was put into law to avert the political violence that killed 200,000 persons in a 20-year period known as "La Violencia." It was allowed to expire in 1974 because it succeeded in returning Colombia to relative peace.

The only major violence in this year's election involved a guerrilla attack on a vehicle transporting election returns to a collection point 350 miles southwest of Bogota. The guerrillas killed two soldiers, but the ballots were eventually delivered safely.

COLOMBIANS CHOOSE NEW PRESIDENT — Army troops patrol a polling place in downtown Bogota, Colombia, Sunday as Colombians voted to choose a new president. Security agencies mobilized 200,000 men to patrol Bogota and other major cities.(AP Laserphoto)

Irish Tale Wins Tony As Best Play

NEW YORK (AP) — Hugh Leonard's "Da," in which an Irishman is forced to come to terms with the memory of his father, won best play, best actor, best direction and best featured actor in the 32nd annual presentation of Broadway's Tony Awards Sunday night.

"Ain't Misbehavin'," a jumping, jiving celebration of composer-lyricist Fats Waller, was named top musical.

Veteran character actor Barnard Hughes won the best actor award for the title role in "Da."

The award for featured actor went to Lester Rawlins, the stern, moralistic businessman in the Irish drama.

Melvin Bernhardt of "Da" was chosen best director.

Broadway selected past Tony winners in several of the top categories.

Liza Minnelli won her second Tony for her performance in "The Act," a virtual one-woman show set up like a Las Vegas revue. Thirteen years ago, she received her first Tony for a short-lived musical, "Flora, the Red Menace."

John Cullum, who won a Tony in 1975 for "Shenandoah," was named best actor in a musical for his characterization of Oscar Jaffee, a down-on-his-luck Broadway producer.

More than 30 years after she won her first Tony for "A Streetcar Named Desire," Jessica Tandy picked up her second, this time for her portrait of a lonely old woman in "The Gin Game."

Hughes' work in "Da" beat out Jason Robards in "A Touch of the Poet," Frank Langella in "Dracula" and Hume Cronyn in "The Gin Game."

"Oh, my good, goodness," exclaimed Richard Maltby, echoing Fats Waller, as he bounded on stage to collect his award for best direction of "Ain't Misbehavin'."

Kevin Kline's impersonation of a narcissistic would-be Hollywood heartthrob in "On the Twentieth Century," won the featured actor in a musical award. Nell Carter's big voice barreled out a list of thank yous and ended with an "Oh, my goodness" in accepting the featured actress in a musical award for "Ain't Misbehavin'."

Earlier, Irving Berlin was honored in a special award given to him as "a master of the complex art of direct musical communication."

Berlin, who celebrated his 90th birthday last month, received the Lawrence Langer Award for distinguished lifetime achievement in the American theater. The citation, presented by Bob Hope, said, "No composer in American history has expressed universal human feelings with such beauty, joy and simplicity."

Ann Wedgeworth won the featured actress prize for her role in "Chapter Two."

Bob Fosse collected the choreography award for his dancing in "Dancin'," a show about dancing.

In a departure from previous years, six awards were presented before the start of the program televised by CBS.

"On the Twentieth Century" collected two awards for the team of Betty Comden and Adolph Green. They won the best book of a musical award and then, along with Cy Coleman, composer of "Twentieth Century," they picked up an award for best score. "Ain't Misbehavin'" was ineligible for those awards because the songs were not written for the show.

Robin Wagner's Art Deco recreation of a Twentieth Century Limited railroad train, complete with engine and caboose, for "On the Twentieth Century," captured the award for best set design.

Illustrator Edward Gorey's stylish 1920s' costumes for "Dracula," done mostly in tones of black, white and grey, were named best of the year and the show itself won the most innovative revival award.

Jules Fisher, competing against himself for the lighting award for "Beatlemania" and "Dancin'," scored with "Dancin'."

Alexander Cohen has been the Tony Awards show's producer since 1967, when it was first presented on national television and his wife, Hildy Parks, has written the scripts. Both say the national exposure has increased competition for the top awards.

"The Pulitzer Prize is an enormous distinction. The Drama Critics Prize is distinction plus some business. The Tony Award is national recognition and a box office bonanza," Cohen said before Sunday's show.

"The Tony Award last year jumped the gross of 'The Shadow Box,' (winner of the best play award) by as much as $25,000 a week for over a six-month period," he said. "Here was a show that was staggering. It was on the ropes and would have closed and it got the Tony. Its grosses went up substantially and it went from June to, I think, the end of November simply based on the fact that it had won the Tony."

The awards were established in 1947 to honor Antoinette Perry — a prime force behind the American Theater Wing, a tax-exempt organization which today promotes all kinds of theater.

Tony winners are selected by the governing boards of four theatrical unions, members of the first and second night press, the board of directors of the Wing and members of the League of New York Theaters and Producers.

Plainview Suspect Held In Shooting

A-J Correspondent

PLAINVIEW — Homer M. Lee, 69, of Plainview was being held on $25,000 bond Monday in Hale County Jail in connection with the shooting death of Luther Brinsfield, 70, of Seth Ward, which occurred shortly after 9 p.m. Saturday.

Bond for Lee was set by Justice of the Peace Glenn Stone Monday morning.

According to investigating deputies, Brinsfield and Lee were at the victim's residence when an argument developed.

The victim was shot four times in the chest, witnesses said.

The suspect was found standing in the driveway of the victim's residence when deputies first arrived at the scene. A .22 caliber revolver was taken from Lee at the time of his arrest.

Initially Lee was charged with public intoxication and was held for investigation of the murder. Monday morning a warrant was issued, and the suspect was formally charged with the slaying.

Brinsfield was pronounced dead at the scene by Stone, who has ordered an autopsy.

Two Airlines Report Record Boardings

Two airlines landing at Lubbock International Airport reported record boardings in May, according to statistics released Monday.

Passenger traffic throughout the Braniff International system increased 27.8 percent over the same period last year, a new high for any single month in the airline's 50-year history.

Dallas-based Southwest Airlines reported revenue passenge miles were up over 90 percent from the previous May, a new mark topping all previous Southwest boarding levels.

During May, Southwest flew 90.6 million revenue passenger miles as compared to their 1977 record of 47.7 million. Southwest carried 307,317 passengers during the month versus 175,00 during May, 1977, an increase of 76 percent.

Southwest planes have carried 1,347,529 passengers in 1978, compared to 1977 boarding totals of 761,499 for the first five months of the year.

Southwest treasurer Herman Farr also announced Monday the airplane will purchase an additional Advanced Boeing 737-200 twin-jet aircraft to be delivered in February 1980.

That plane will bring to 16 the number of Boeing 737-200 aircraft in the Southwest fleet. Southwest also has 12 Boeing 737 aircraft and will be adding three more in later this year and in 1979. Three new 737-200s are already scheduled for addition to the Southwest fleet this year.

Braniff officials attributed their increase in passenger boardings to a gain of 82.1 percent in international revenue passenger miles.

Domestic traffic increased 16.1 percent to 566,850,000, revenue passenger miles during May.

That increase brought Braniff's traffic growth rate to 18.8 percent for the first five months of 1978.

All-American Mutts Get Own Dog Show

GLEN FALLS, N.Y. (AP) — Spunky bore a vague resemblance to a sheepdog and Tang looked something like a German shepherd, but young Mary Wilson insisted both her pets had the same mother.

That made the animals perfect for the third annual "All-American Mutt Show," held Sunday in this city about 40 miles north of Albany.

More than 65 canines of questionable parentage were judged in categories such as "Dog and Owner Lookalike," featuring a man and terrier with matching mustaches, and "Best Dressed," won by an animal appropriately attired for the show's casual atmosphere in cut-off dungarees and a T-shirt.

But the most coveted award probably was for "Underdog," spotlighting contestants with special talents ranging from "occupying space" to "getting into paint."

Byers Barber & Hair Styling For Men
QUAKER SQUARE
4435 50th RED DOOR WEST END
SUMMER HOURS
TUES—WED—THUR—FRI
11 A.M. 'til 8 P.M.
SATURDAYS
9 A.M. 'til 4:00 P.M. 6-6

Summer starts here
In-Vest
In Our Summer
Collectibles
From Prophecy!
The linen look is the latest arrival for your sunny summer! And we've taken your vested interests to heart with these delicate separates in dusty rose, dove or white. 4-14. Blouse, 33.00; Vest, 36.00; Skirt, 38.00. Jackets, 56.00
FOCUS

DUNLAPS
CAPROCK SHOPPING CENTER

Hayloft DINNER THEATRE
'The Lady Who Cried Fox'
PREVIEW NIGHTS
TUES—WED—THUR
JUNE 6-7-8
This comedy is truly a rib-tickler!
Tuesday is Family Spaghetti Night $5.95
Children $2.50
Wednesday and Thursday the entire buffet will be served. $7.95
Drop-ins can be accomodated.
Reservations 792-4353 6-6

RECORDS
A full line of Singles and LP Albums
You may listen before you buy!
U.V. BLAKE RECORD CENTER
2401-34th Since 1931 795-6408

SPOTLIGHT ON...

Family News

CHINA CLUB — New officers for Caprock China Club were installed during a regular meeting May 20 in the Garden and Arts Center. New officers left to right are: Mrs. John Bell, historian; Mrs. M.W. Gipson, corresponding secretary; Mrs. Wallace Bogart, first vice-president; Mrs. Elmo Koen, treasurer and Mrs. Gene Dobbs, president. Also elected were Mrs. Irene Goodwin, second vice-president and Mrs. Garland Stokes, recording secretary. (Staff Photo by Jim Watkins)

Hints from Heloise

DEAR HELOISE:
Recently our teen-ager began complaining that his bed was too short for his comfort.

We couldn't afford to replace an almost new mattress and box springs, but we could adjust the bed frame so it'd be longer. (My son has the Hollywood-type bed frame.)

So I bought some foam rubber, as firm as I could find. With my electric knife, I cut it so it was the width of the bed and the depth of the spring and mattress combined.

I then covered the foam rubber with a print material that would go with the sheets. Put the whole things on the edge between the headboard and the mattress and spring, and now the bed is six inches longer.

The insert I made is 13 inches deep by 53 inches wide by six inches long, but each bed would be different.

A bed slat might be needed to support the insert from underneath. — Eleanor Klomp

Hey, hey, hey! Know what? I think that's a super idea. — Heloise

• • •

DEAR HELOISE:
Removing sliding closet doors in an unused bedroom netted us added space and a "bookcase" that looks like a built-in for our instant den or "snuggery," as we prefer to call it — our favorite spot.

Our shelves were already installed in the closet but shelves could be added by most any handyman. — Marjorie Sholes

• • •

DEAR HELOISE:
I have always had a problem keeping track of dry-cleaning slips, film pick-up slips, etc.

They seem to either get lost or misplaced.

Now as soon as I get home I staple them on a wall calendar nearest the due date for pick-up and have no more problem.

This helps both me and the store involved. — Peg Tanner

• • •

DEAR HELOISE:
I don't know if anyone else has this problem, but here it is.

I decided to try to stuff manicotti for my family's supper last night. But since I'm not fortunate enough to have an electric "gun" for this purpose, I was stumped.

Rummaging through my drawers I almost settled for a regular iced-tea spoon. Then I spotted my baby's feeding spoon.

It has a long handle and small bowl and fitted inside the manicotti perfectly. It worked beautifully.

It also costs a lot less than the gun. — Beverly Carr

That's using your ol' noggin, Beverly! — Heloise

• • •

DEAR HELOISE:
My little girl has sensitive skin and was constantly getting diaper rash. My friend Sharon shared a hint with me that I'd like to pass along.

Add ½ cup of vinegar to the rinse cycle of the laundry when washing diapers.

After several washings, when the diapers are completely free of ammonia build-up, make things easier for yourself and add the vinegar at the beginning with the detergent.

It's been over a year and my little one hasn't had a rash since. — Jeanne Smith

Many mothers will agree with you, Jeanne, that vinegar is about the best there is for rinsing diapers.

Vinegar removes all traces of ammonia. — Heloise

• • •

DEAR HELOISE:
I have a big cutting (or carving) board with spikes on which you place a roast, etc. to slice the meat. The trouble is washing it.

It is very hard not to get your fingers stuck on those spikes.

Now I use my long-handled bottle brush to clean the board and it really does a good job without any injuries. — Jean Glaab

• • •

THIS COLUMN is written for you...the homemaker. If you have a hint or a problem write to Heloise, 235 E. 45th St., New York, N.Y. 10017. Because of the tremendous volume of mail, Heloise is unable to answer individual letters. She will, however, answer your questions in her column whenever possible.

Copyright, 1978, by King Features Syndicate, Inc.

Clip 'n' Cook

RETA EBBINK'S
MAPLE CREAM COFFEE TREAT

1 cup firmly packed brown sugar
½ to ¾ cup chopped nuts
1/3 cup maple flavored syrup or dark corn syrup
¼ cup margarine or butter, melted
8 oz. pkg. cream cheese, softened
¼ cup powdered sugar
2 tbsps. margarine or butter, softened
½ cup coconut, if desired
2 (10 oz.) cans refrigerated flaky biscuits

Heat oven to 350 degrees. In ungreased 12 x 8 or 13 x 9-inch baking pan, combine first four ingredients. Blend cream cheese, powdered sugar and 2 tablespoons margarine until smooth; stir in coconut. Separate biscuit dough into 20 biscuits; press or roll each to a 4-inch circle. Spoon 1 tablespoon cream cheese mixture onto center of each biscuit. Overlap dough over filling forming finger-shaped rolls. Place rolls seam side down, in rows of 10 over syrup mixture in pan.

Bake at 350 degrees for 20 to 30 minutes or until deep golden brown. Cool 3 minutes; turn onto serving plate or waxed paper. (Refrigerate any leftovers.) 8 to 10 servings.

SMART STOUT SHOP
LARGE & ½ SIZES
5105 34th
799-7972

ANN LANDERS

Dear Ann: When you said most second marriages run into problems because of kids from the first marriage, it really shot my blood pressure up. Well, this is Kid No. 1 from Marriage No. 1 speaking.

While Pop and "Weasel" went off to a $200,000 house and three cars, we struggled along on food stamps, welfare and any way we could make ends meet. We have no money to do anything with except pay bills, and most of the time we hardly can do that. Pop and "Weasel" get the cruises, vacations and fun times because they've got the bread.

I'm sure the reason those kids call Pop is because they are short of things and not because they want to make trouble. And why shouldn't they call him? After all, he IS their Dad, isn't he?

What would the kids have to gain by breaking up Second Time's affair? Is Pop going to go back to Marriage No. 1? Forget it. Is Pop going to take the kids in without a housekeeper? Not on your life!

I would like to know if Second Time Around has children from a previous marriage. If she does, I'd bet it's all right for THEM to want things.

Dad has enough money to buy Second Time Around a fur coat, but he doesn't have money to buy his daughter braces for her teeth. It figures. After all — first things first. — Kid No. 1 From Marriage No. 1

Dear No. 1 Kid: Why are you mad at me? I said most problems with second marriages have to do with kids from the first marriage. Your letter certainly supports that statement. I DIDN'T say the kids aren't entitled to anything — in fact, I believe they should come before Wife No. 2 and her fur coat. So cool it, Jack. I'm on your side.

• • •

Dear Ann Landers: You will never know how many jams you've helped us out of — how many arguments you've settled and how a letter in your column at just the right moment saved the day. Now, will you help thousands of people who need it desperately — mostly children?

The Cleveland school board has eliminated ALL 59 school nurses hired by the board. This leaves 100,000 school children with inferior health care services.

Can you imagine what this can mean in a school where the only attention some children get is from the school nurse? Do you know what this means in terms of unemployment of school nurses? We are fearful that if this situation isn't rectified in Cleveland it will spread to other cities who may view it as a "harmless" means of cutting costs.

Granted, in these times of the shrinking dollar budgets need to be trimmed, but please — urge that the cutting be done somewhere else. The health of our children should get special priority. Thanks, Ann, for any help you can give us. — Daily Readers Of The Press

Dear D.R.: I cannot imagine a more short-sighted attempt to save money than by eliminating school nurses. One sharp-eyed school nurse can prevent an epidemic by spotting a contagious disease, to say nothing of the needs of the youngsters who have virtually no other medical attention. I urge the school board in Cleveland to reconsider. The most valuable natural resource of any nation is its children. Their health should be a major consideration.

• • •

Teaching your kids about the facts of life can be easy or awkward. Ann Landers' booklet, "How, What, and When to Tell Your Child About Sex" can spell the difference. Send 50 cents in coin, along with a long, stamped, self-addressed envelope with your request, to Ann Landers, P.O. Box 11995, Chicago, Illinois, 60611.

Copyright 1978 Field Enterprises, Inc.

PIGG BROS.
Shamrock Jewelers
FATHER'S DAY June 18
744-3687
2147-B 50th, Lubbock, TX.
5-28

coupon
Coupon Valid Tues.-Fri.
June 6-9
DAHLIA BULBS
Jumbo Bulbs
Reg. 1.49
Now with Coupon
Limit 6 per coupon
97c
the GARDEN CENTER

coupon
Coupon Valid Tues-Fri.
June 6-9
RED CREPE MYRTLE
1 gal. Size Reg. 3.99
Now With Coupon
Limit 6 per Coupon
$2.27
the GARDEN CENTER

coupon
Coupon Valid Tues-Fri
June 6-9
SPRINGERRI FERN
Large 1 gal. size. REg. 4.99
Now with Coupon
Limit 4 per Coupon
$1.77 ea.
the GARDEN CENTER

coupon
Coupon Valid Tues-Fri
June 6-9
GERANIUMS
3 inch pots Reg. 79¢
Now with Coupon
Limit 12 per coupon
37c ea.
the GARDEN CENTER

coupon
Coupon Valid Tues-Fri June 6-9
BEGONIA
HANGING BASKETS
6 inch Reg. 3.99
Now with Coupon
Limit 4 per Coupon
$1.97
the GARDEN CENTER

coupon
Coupon Valid Tues.-Fri.
June 6-9
PERIWINKLES
Reg. 19¢ ea.
Now with Coupon
Limit 36 per coupon
10¢ ea.
the GARDEN CENTER

coupon
Coupon Valid Tues.-Fri
June 6-9
PHILO SELLOUM
5 inch pots. Reg. 4.99
Now with Coupon
Limit 3 per Coupon
$1.87
the GARDEN CENTER

ON THE MALL PARKING LOT ... WEST OF DILLARD'S PARKING LOT. 792-5687
GARDEN CENTER
SOUTH PLAINS MALL
6-4

INTRODUCING
A COMPLETELY NEW GENERATION OF SWISS SEWING MACHINES WHICH WILL MAKE HISTORY & ATTRACT EVERYONE WHO SEWS WITH INNOVATIONS & ADVANCED PERFORMANCE

FREE FREE
STRETCH AND EMBROIDERY SEMINARS
Thurday June 8th 10 AM & 2 PM
Friday June 9th 10 AM & 2 PM
BRING A FRIEND — NO OBLIGATION
ALL YOUR QUESTIONS ON STRETCH SEWING & EMBROIDERY WILL BE ANSWERED BY MS. PIA GRENDELMEIEA FROM ZURICH SWITZERLAND WHO IS QUITE AN EXPERT IN CREATIVE SEWING AND CLOTHING CONSTRUCTION
2 DAY SPECIAL $200.00
ELNA & WHITE MACHINES DISCOUNT
ELNA SEWING CENTER
2817 34th LUBBOCK
6-5

WOLF-TRAPS
Big news this Spring
Low wood heels!
Fashion gets a big lift this season
They're wild and Wonderful and worn with just about everything!
Definitely the biggest news in footwear for Easter
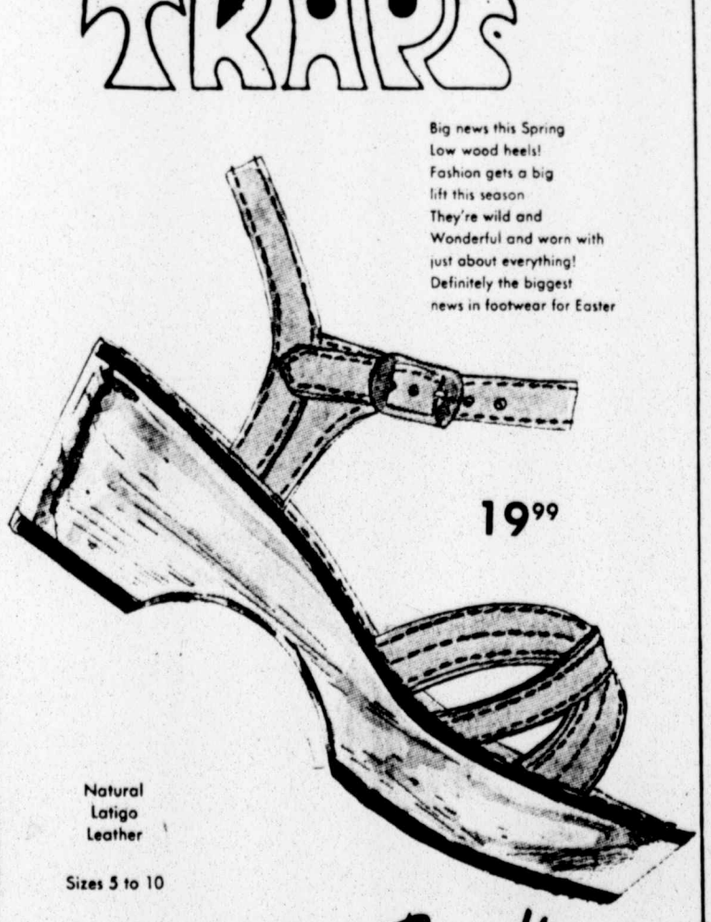
19.99
Natural Latigo Leather
Sizes 5 to 10
Famous Brands SHOES
3517 50th
Open Thursday til 8 PM
VISA
master charge
6-6

ward. Ann Lan-
nat, and When to
ex" can spell the
s in coin, along
elf-addressed en-
st, to Ann Lan-
Chicago, Illinois.

nterprises, Inc.

TO YOUR GOOD HEALTH

BY
DR. GEORGE C. THOSTESON

Dear Dr. Thosteson: Should one eat solid food the night before having stomach surgery? What can I expect the morning of surgery? My surgery is a way off yet, but I'm beginning to get the creeps thinking about it. Can you ease my mind? — J.L.

You will be instructed to eat a liquid supper the night before your surgery, although you very likely will be in the hospital and this will be arranged for you by the hospital dieticians.

The other preparations are pretty similar to those for any surgery. You will have an enema the day before and probably a sleeping capsule that night so you will be fresh in the a.m. The more relaxed the patient the less anesthetic required for surgery. Also, your skin will be prepared with any necessary shaving to make you squeaky clean for the surgeon. A special tube may be used to drain fluid out of your stomach, you will be given a shot (injection) in the arm to send you off to dreamland. All these are painless precautions.

The surgeons are already pretty aware of your situation and know what they are looking for before they set to work. Try to allay your fears with the sometimes comforting thought that such doctors have done this kind of surgery several times a week, hundreds of times a year, perhaps already many thousands of times in their careers. You are fortunate to have the advantage of all that experience. All of the modern developments in anesthesiology, nutrition, post-surgical therapy, etc., are at your disposal for this important chapter in your medical life. For a brief hour or two you are the center of the universe for some of the most highly-skilled individuals in your community.

There. Now don't you feel fortunate?

• • •

Dear Dr. Thosteson: Is it possible for a person who has had asthma for years (I'm 72) to improve their condition by exercising, walking, jogging, or some such therapy? I find it difficult to walk up steps and even get short of breath when I walk a city block. — Mrs. A.S.

Your problem may be more one of emphysema than of asthma. Careful exercise can improve your breathing, but I would exclude jogging. Medicine to dilate your bronchial tubes may be in order. Your physician or a lung specialist can advise you more specifically. The reason I suspect emphysema more than asthma is that you seem to have your breathing problems all the time. Asthma tends to come in attacks. Emphysema usually develops gradually over years (as with heavy smokers) and causes continuous difficulty. See my booklet, "How to Control Emphysema," which will provide more detail. Send 35 cents to cover printing and handling, also a long, stamped, self-addressed envelope for mailing.

• • •

Dear Dr. Thosteson: Two years ago my son had mononucleosis. Now he is away at school and has it again. Your booklet says nothing about it recurring, but he had had a positive test for it. Our family doctor said he didn't think you could get it twice. He hasn't felt badly enough to be down, but he does tire easily, has leg aches and his throat is sore.

It is rare for mononucleosis to occur a second time. But you cannot rely on the blood test for one who has had it. The test can be positive for years after an acute bout. Those who have had such attacks may experience fatigue for a long time afterward.

Infectious mononucleosis symptoms must be differentiated from those of Hodgkins disease or leukemia, both of which involve the lymph nodes. Blood count, physical examination, and biopsy of a lymph node settles this question.

There is no specific medicine for mononucleosis. As with other viral diseases it runs its course, with recurrence a rarity, since the initial attack appears to provide future immunity. Your son should be examined for other causes if this listlessness continues.

• • •

Dear Dr. Thosteson: Does cystitis mean a person has cysts in the urinary bladder? — J.A.

One might think so, but it doesn't. Cystitis means inflammation in the urinary bladder — not cysts. Your confusion arises because the Greek word for bladder is "cystis." Doesn't mean there can't be cysts in the bladder, however.

• • •

Mononucleosis is primarily a disease that hits young people. To learn more about it, write to Dr. Thosteson, P.O. Box 11210, Chicago, Ill. 60611, for a copy of his booklet, "Mononucleosis: What It Is; What To Do." Enclose a long, self-addressed, stamped envelope and 25 cents.

Dr. Thsteson welcomes reader mail regrets that, due to the tremendous volume received daily, he is unable to answer individual letters. Readers' questions are incorporated in his column whenever possible.

Copyright 1978 Field Enterprises, Inc

Tune In Tomorrow

By JON-MICHAEL REED

NEW YORK — The Fifth Annual Daytime Emmy Awards will be presented live from the New York Hilton Grand Ballroom by ABC-TV on Wednesday, June 7. Nominees for outstanding performance in a daytime drama series are a mite more exciting this year than in previous stanzas, but they are still as controversial as they've always been. The period for nomination consideration ran from mid-March of 1977 to late March of this year.

A few of the nominated performers have long since departed their shows. And among a record number of 13 nominated performers, there are only six serials represented in the actor and actress categories because of multiple nominees from the same program. Both Andrew Robinson (ex-Frank Ryan on "Ryan's Hope") and Larry Keith (ex-Nick Davis on "All My Children") turned in well-tuned performances. But they have been off their shows for several months. Matthew Cowles' portrait of pimp Billy Clyde Tuggle on "AMC" was certainly cute, sparkly and a change of pace from the usual serial male role. But it was essentially a subsidiary one. Michael Storm (Larry Wolek on "One Life to Live") always turns in genial performances, and James Pritchett is properly stalwart in the dull-as-dishwater role of Matt Powers on "The Doctors." The prime contender among the actors, however, is Michael Levin, whose performances as rebellious upstart Jack Fenelli on "Ryan's Hope" has been volatile yet subtly shaded and varied in range. Among the actresses, there are two major-story rape victims represented, Mary Fickett (Ruth Martin on "AMC") and Susan Seaforth Hayes (Julie Williams on "Days of Our Lives"). Fickett was the first actress to win a special Daytime Emmy Award in 1973, so she rates an outside chance of duplicating a win this year. Hayes has been nominated three times in the past and always came up a bridesmaid. Her material this year was somewhat limited and she didn't have much to portray until a few months ago when she began crying, "rape, rape," and more recently, "murder, murder."

Laurie Heineman's actress nomination is suspiciously interesting. Although she was impeccable as Sharlene Matthews on "Another World," she departed the show a few days after the official nomination period began in 1977. Jennifer Harmon's chilling, award-worthy performances as mental-institutionalized Cathy Craig Lord on "OLTL" also culminated prior or at least shortly after, the nomination period began.

Harmon's feisty portrayal, however, is worthy of consideration, as is Susan Lucci's fiery portrait of Erica Brent on "AMC." And if her show, the most nominated in combined categories, sweeps this year's awards, Lucci stands a good chance to come out on top. The other female contenders are also from "AW," Beverlee McKinsey and Victoria Wyndham. McKinsey's rich and richly-played spoiled-girl Iris Bancroft gets the edge over Wyndham's subdued good-girl Rachel Cory, if for no other reason than McKinsey had more dynamic material.

Outstanding Daytime Emmy Series nominees are "AMC," "Days," "Ryan's," and "The Young and The Restless." "Ryan's" is top dog of the lot in the opinion of this writer, but "AMC" appears to be the top contender since "Ryan's" and "Y & R" are previous winners. "Days" must be rated a lame-horse candidate since it was fairly dreary plot-wise for most of the year. Writing nominees include scriptors of "Days," "AMC," "Ryan's" and "Guiding Light." "Ryan's" is again superior to its opponents but "Guiding" has improved so much in the last year that a trophy would be merited. The writing nominees from "Days" are a crew that were booted off the show last fall, so again their chances are slim. The probable winner is "AMC." Of course, it should be noted that the Blue Ribbon panel that decides the ultimate winners vote for work submitted that encompasses individual or selected episodes rather than the entire year's output. Anyone who submits the most dynamic samples can be a winner.

Tune in next week to catch a gander at both winners and losers.

(Send your questions about soap operas to "Tune In Tomorrow," 230 Park Ave., New York, N.Y. 10017. Questions cannot be answered personally but those of general interest will be answered in future columns.)

(c) 1978 Enterprise Features

Clip 'n' Cook

CRANBERRY APPLE CLOUD PARFAIT

3 large cooking apples, peeled, cored and diced
2 cups low calorie cranberry apple drink
3 unbeaten egg whites
¼ tsp. ginger
½ tsp. cinnamon
¼ tsp. nutmeg

In a large saucepan, combine apples and juice. Simmer until apples are very soft and liquid almost absorbed, stirring occasionally. Cool and then chill. When ready to serve, add egg whites and spices to apple mixture and beat with an electric mixer until fluffy. Spoon into parfait glasses and serve at once. If dessert is made ahead, stir the pudding again before spooning into parfait glasses. Makes 4 servings, 110 calories each, or 6 servings, 75 calories each.

Charmers by Hallmark

Charmers by Hallmark™ © 1978 Hallmark Cards, Inc. Dist. Field Newspaper Syndicate
6-6

Nature's an open door
to new worlds to explore.

Bridal Courtesies

ABNEY—PERSEFIELD
RILEY—ABNEY

Ellen Abney, bride-elect of Bill Persefield of Amarillo, and Trina Riley, bride-elect of Gene Abney, were honored with a lasagne party Saturday in the home of Dr. and Mrs. Harold Warshaw.

Special guests were Mrs. J.W. Peresefield of Amarillo, mother of the future bridegroom and Mr. and Mrs. W.B. Riley, parents of the bride-elect.

Ellen Abney and Bill Peresefield plan to be married June 10. Gene Abney and Trina Riley plan to be married June 8.

WHALEY

Mr. and Mrs. Mitch Whaley were honored with a reception Friday in the home of Mr. and Mrs. Doug Corley.

Special guests were Dr. and Mrs. J.W. Patterson, parents of the bride and Mrs. Arline Callaway, mother of the bridegroom.

The couple were married May 20 in Amarillo.

CINDY TEDDER

Cindy Tedder, bride-elect of Butch Fair, was honored with a shower Friday in the home of Mrs. Doris Newsome.

Special guests were Mrs. Clarence Tedder, mother of the bride-elect and Mrs. Weldon Williams, mother of the future bridegroom.

The couple plans to be married June 9 in the home of the bride-elect's parents.

LANA MORRIS

Lana Morris, bride-elect of Jimmy Hunter, was honored with a shower Sunday in the home of Mrs. Carol Ashby.

Special guests were Mrs. Don Morris of Shallowater, mother of the bride-elect and Mrs. J.D. Hunter, mother of the future bridegroom.

The couple plans to be married June 10 in First Methodist Church in Shallowater.

LANA MORRIS

Lana Morris, bride-elect of Jimmy Hunter, was honored with a shower Saturday in the home of Mrs. Paul Ashby. There were eight co-hostesses.

Special guests were Mrs. Don Morris of Shallowater, mother of the bride-elect and Mrs. J.D. Hunter, mother of the future bridegroom.

The couple plans to be married June 10 in Shallowater.

TANDA COLWELL

Tanda Colwell, bride-elect of Danny Trussell, was honored with a shower Saturday in the home of Levon Ray.

Special guests were Mrs. Quinton Colwell, Rene Colwell, mother and sister of the bride-elect and Mrs. Victor Trussell and Mrs. T.K. Martin, mother and grandmother of the future bridegroom.

The couple plans to be married July 23 in St. Luke's United Methodist Church.

BRIDGE WINNERS

CAPROCK

Caprock Duplicate Bridge Club met at 9:45 a.m. Friday in the Bridge Center for a championship game.

Winning first were Mrs. Maurice Healy and Bill Swart; second, Gary Powell and Charles Brown; and third, Mrs. Ken Durbin and Mrs. Cliff Widener.

The club will meet again at 9:45 a.m. Friday in the Bridge Center.

HUB CITY

Hub City Duplicate Bridge Club met at 8 p.m. Wednesday in the Bridge Center.

Winning first were Mrs. Andy Gutmeir and Jeff Olsen; second, Mrs. Dick Park and Mrs. Roy Thompson and third, Mrs. M.J. Healy and Mrs. J.W. Baker.

The club will meet again at 8 p.m. Wednesday in the Bridge Center.

NEWCOMERS

Newcomers Duplicate Bridge Club met at 10 a.m. Thursday in the Villa Inn.

Winning first was Mrs. Robert Heinsheimer; second Helen Summerhill and third, Karen Crane. Winning in canasta was first, Diane Leslie; second Wanda Wolfkill.

The club will meet again at 10 a.m. July 6 in the Villa Inn.

LAYER FRAGRANCES

"Layer" fragrance for a change. Use a scented soap or bath oil, then a powder in the same scent and finally the matching cologne.

We Love MAKING and DECORATING Cakes for You!
CALL US 792-2343
Mrs Camp's
5-22

ROACHES? $20.00
5-Room House
Call Termite Humphrey...The Bug Man
Lester Humphrey PEST CONTROL SERVICE
5-15 Call 747-2727

JACOBYS ON BRIDGE

NORTH 5-6-A
♠ A 9 5 4 3
♥ K Q 8 2
♦ 9 3
♣ A 9

WEST
♠ 10 8
♥ J 9 6
♦ J 8 7 5 2
♣ Q 10 8

EAST
♠ Q J 7 6
♥ 10
♦ 10 4
♣ J 7 6 5 4 2

SOUTH
♠ K 2
♥ A 7 5 4 3
♦ A K Q 6
♣ K 3

Vulnerable: North-South
Dealer: North

West	North	East	South
	1♠	Pass	2♠
Pass	4♥	Pass	4 NT
Pass	5♥	Pass	6♣
Pass	7♥	Pass	Pass
Pass			

Opening lead: ♥ 6

By Oswald Jacoby
and Alan Sontag

How can South bid the grand slam with any confidence?

He can assume that his partner needs both king and queen of hearts for his early bids, or he can check for kings by means of a Blackwood five notrump and bid seven on the theory that even if North does not hold the trump queen the suit will break.

Far better is having some expert method to find out just how good his partner's trumps are.

South's six-club call represents an expert way to find out. It is a variation of the old Culbertson grand slam force.

Specifically, after you ask for aces and follow with a bid of six in a new suit, you want your partner to bid seven if he holds two of the three top trump honors.

Seven hearts makes easily. All South has to do is to draw trumps and claim since dummy will be able to ruff his fourth diamond.

How about all four trumps in one hand? That chance is less than 10 per cent and one anyone is willing to take.

Ask the Experts

A Tennessee reader asks what lead we recommend from:

5-6-B
♠ K 7 2
♥ 8 6
♦ 8 6 4 3 2
♣ 9 7 3

The hand to our right opened one notrump and his partner raised him to game.

We recommend the deuce of spades. Our partner has some cards. We can help him in spades and lead that suit rather than our own diamond.

(NEWSPAPER ENTERPRISE ASSN.)

Do you have a question for the experts? Write "Ask the Experts," P.O. Box 489, Radio City Station, New York, N.Y., 10019. Individual questions will be answered if accompanied by stamped, self-addressed envelopes. The most interesting questions will be used in this column and will receive copies of Jacoby Modern.

Graduates Honored

LYNDA MAUNDER

Lynda Maunder, a senior at Coronado High School, was honored with a dinner Wednesday in Steak and Ale Restaurant.

Special guest was Mrs. Bruce Maunder, mother of the graduate.

She was also honored with a party Friday in the home of Mrs. L.A. Weddige.

Special guest was Mrs. A.H. Maunder, grandmother of the graduate.

NEW LOCATION AT
83RD & INDIANA
Now Open to Serve You!
"MARTINIZING"
THE MOST IN DRY CLEANING
49th & Knoxville
30th & Slide Rd.
GORDON MAHON
3-10

THERAPEUTIC HYPNOSIS
OF AMERICA
LOSE WEIGHT — STOP SMOKING
FOR INFORMATION CALL 762-2194

The DIET CENTER Program Really Works!

DIET CENTER provides a safe, effective and nutritionally sound approach to dieting.

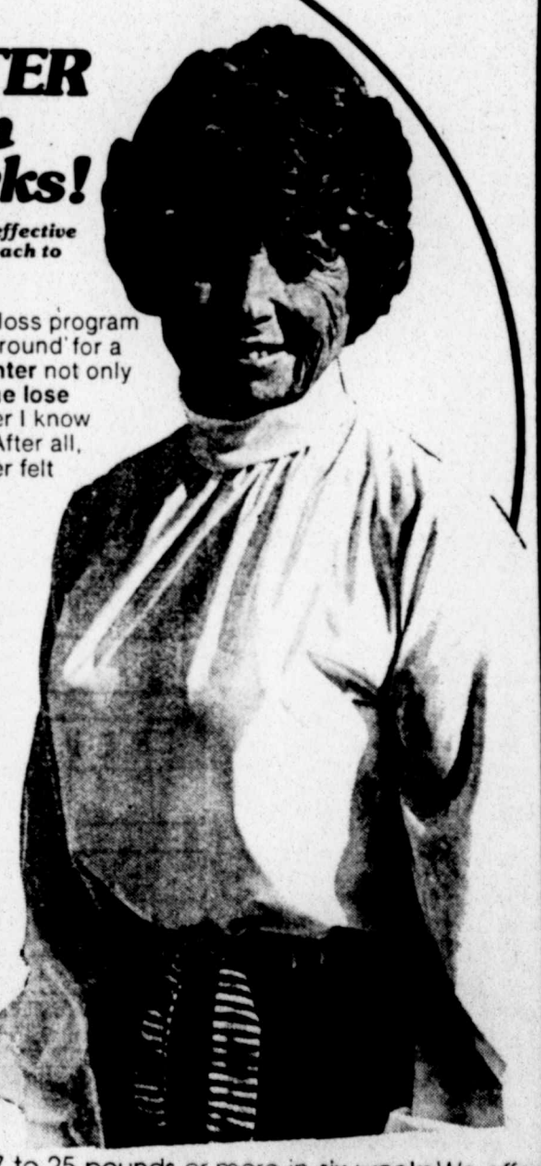

Muriel Sizer SAYS:
"When my doctor recommended a weight loss program that didn't sacrifice nutrition, I 'shopped around' for a plan that would fit my budget. The Diet Center not only matched my pocketbook but also helped me lose 18 pounds in six weeks. As a retired teacher I know the importance of an alert outlook on life. After all, these are the years I worked for! I've never felt better or had more energy."

Carefully supervised by trained counselors who have been through the weight reduction program themselves, the "DIET CENTER way" is understanding the frustrations and problems of dieting. Counsel is provided individually and in privacy. Dieters weigh in daily and receive personalized support from counselors. Programs are adjusted to your needs and lifestyle.

After losing 60 pounds in thirteen weeks, Joyce Wagner, a homemaker told us that she now knows how Cinderella felt at the ball. "Diet Center has given me a whole new life."

Lose 17 to 25 pounds or more in six weeks. We offer Daily Private Counseling. Carefully Balanced Diets. Nutritional Behavior Classes. No Liquid Protein, Drugs or Shots. Doctor Approved.

WE CAN HELP YOU TOO! CALL TODAY FOR YOUR PRIVATE, FREE CONSULTATION

HOW TO WIN AT THE LOSING GAME
DIET CENTER®

There Are Now 4 Locations in Lubbock

793-5444
2321 A 50th St.

793-5211
1902 34th St. Suite 306

793-3438
3417 73rd St.

793-1387
4708 B 4th St.

— LOCALLY OWNED AND MANAGED
6-5

State Mulls Withdrawal From Social Security

A-J Austin Bureau

AUSTIN — State government is looking at doing what quite a few wage-earners might like to have the option of doing — dropping out of the Social Security System.

No decision to do that has been made, but the possibility is under study by a committee of the Legislative Council chaired by Sen. W.E. (Pete) Snelson, Midland.

Approval of the committee's study was given by the council, the research arm of the Legislature, at its meeting here Thursday. Members of the committee, besides Snelson, are Reps. Hamp Atkinson, Texarkana; Charles Finnell, Holliday; Senfronia Thompson, Houston; and Danny Hill, Amarillo.

Dropping out of Social Security isn't a new idea with the Legislature.

The idea has been proposed before, and was looked at by the Employees Retirement System in 1976.

However, recent increases in both the tax rate and wage base for Social Security by Congrss have led to renewed interest in the proposal.

Legislative Council staff members, at the committee's first session, noted Texas isn't the only state which has looked, or is looking, at dropping out.

Kentucky recently considered setting up its own alternative system, but decided to remain under Social Security, and Alaska has made several studies and is expected to put the question up as a referendum, with public employees groups indicating support for the plan.

Another reason for increased interest by legislators is that the last session passed SB 20, agreeing to have the state pick up both the employer's and employee's share of Social Security benefits for state workers.

Changes by Congress have resulted in there being a "gap" in some instances, however, so that the entire amount will not be picked up by the state due to other legal restrictions.

However, lawmakers won't be surprised if state employees are back in January asking that the state pick up the entire amount, as had been contemplated before the changes in the federal law.

That amount isn't a pittance by anyone's standards, since the total contribution by state employees and the state in 1977 came to $204,000,000, with the state and workers splitting the cost, and will be about that amount for the state alone in 1978.

There may be, Snelson notes, a point where it would be better for the state to drop out of the system and to set up its own plan.

Representatives and Peat, Marwick & Mitchell, which may be retained by the committee to do some consulting and study reported 73 entities in Texas — all but six of them teachers' units — have withdrawn from Social Security and some additional entities are considering getting out.

Leaving the system, if Texas eventually makes the decision, won't be fast or simple.

Two years' notice is required, for one thing, and there would have to be numerous decisions on what alternative to use, what benefits would be offered, how the plan would be administrated, and how any new system would fit in with other existing programs — such as the Teachers Retirement System.

However, staff members noted, in 1979 the state will be contributing nearly 20 percent of the amount of its employees checks toward Social Security and retirement plans — and as the cost of Social Security goes up, alternative plans may become more attractive.

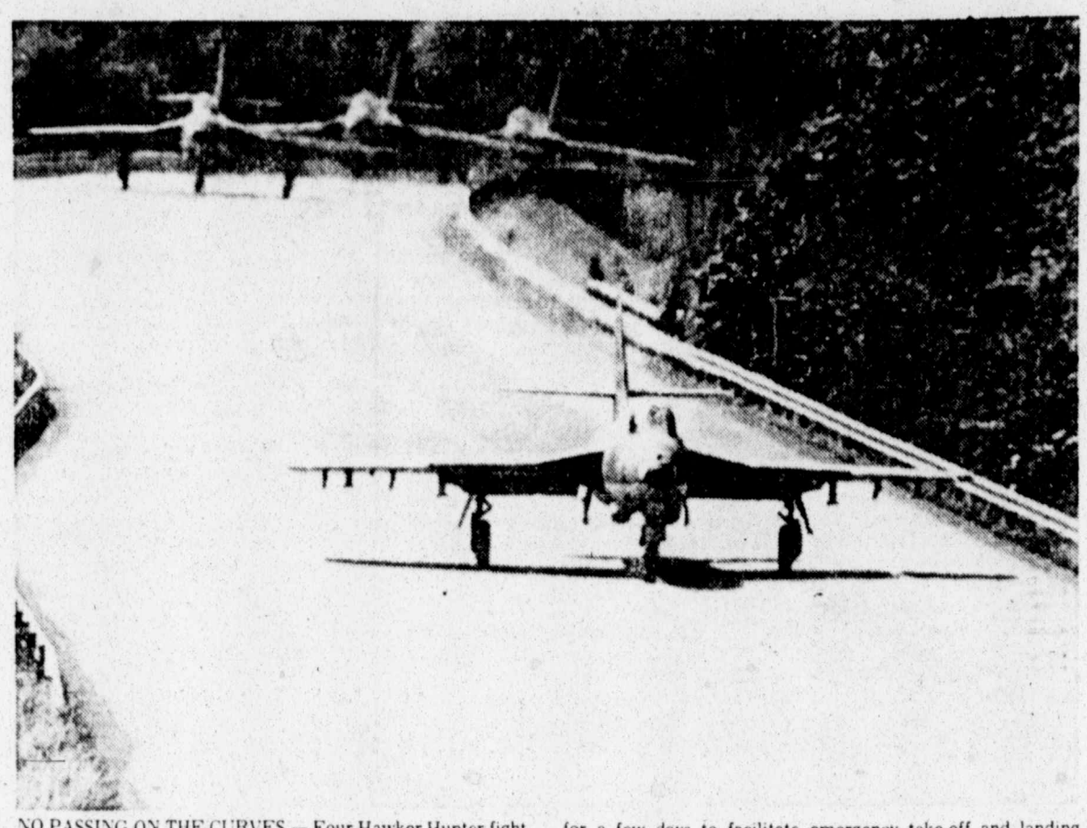

NO PASSING ON THE CURVES — Four Hawker Hunter fighter planes of the Swiss air force are ready for take-off on a highway near Zurich recently. Swiss officials blocked the highway for a few days to facilitate emergency take-off and landing training. (AP Laserphoto)

Scheduling Snag Hinders Rehearing

A-J Austin Bureau

AUSTIN — Rehearings began Monday on the charter applications of three proposed Lubbock banks, but proceedings were recessed until Wednesday because of a scheduling problem.

State Banking Board hearing officer Dan Krohn approved a temporary recess requested by James Walters, attorney for Security National Bank.

Security, Lubbock National Bank and Bank of the West have protested the charter applications of Liberty State Bank, First State Bank of Lubbock and First Southwest Bank of Lubbock for offices on Indiana Avenue.

Applications of all three groups were rejected last October by the State Banking Board on the grounds of insufficient public necessity and lack of volume of business to support the proposed banks.

Walters requested the recess Monday because of another case involving Security Bank he is scheduled to argue before the Amarillo Court of Civil Appeals today.

Liberty began presenting its witnesses, starting with Lubbock architect James Atcheson, who drew up plans for the proposed bank at 6500 Indiana Ave. Atcheson testified the bank would be located in a renovated building, and denied under Walters' questioning that traffic from the bank would post a threat to children attending nearby Murfee Elementary School.

Appearing on Liberty's behalf was W.R. Collier, president of American State Bank of Lubbock.

GEMINI Carpets
YOUR COMPLETE CARPETING & INTERIOR DECORATING STORE
RESIDENTIAL & COMMERCIAL
•CARPETS •VINYL FLOORING
•FORMICA •CERAMIC TILE
•CUSTOM DRAPERIES & BEDSPEADS
•LAMINATED SHADES & MINI BLINDS
•WALL COVERINGS
SAVE 20% ON CUSTOM DRAPERIES
& CUSTOM BEDSPREADS
ALL THIS MONTH
FREE ESTIMATES — CALL FOR APPOINTMENT
2541 -34th 793-5014

• SONNY BUILT MINE • SONNY SOLD MINE • SONNY BUILT MINE • SONNY SOLD MINE •
SONNY SOLD MINE
HOW
SONNY ARNOLD
IS A
HOUSE "SOLD" WORD
SA
SONNY BUILT MINE
• SONNY SOLD MINE • SONNY BUILT MINE • SONNY SOLD MINE • SONNY BUILT MINE •

LOCATIONS

Andrews County: McFarland field; Amoco Production Co. No. 3-B University-McFarland Queen; 4,780 FNL, 2,996 FWL, Section 6, Block 4, University Lands survey, 10 miles N Andrews, 4,700 feet.

Eddy County: Shugart field; Amoco Production Co. No. 10 Greenwood Unit Federal; 1,980 FSL, 660 FWL, Section 27-18s-31e; 10 miles SE Loco Hills; 13,300 feet.

Eddy County: Shugart field; Amoco Production Co. No. 11 Greenwood Unit Federal; 1,980 FSL, 660 FWL, Section 34-18s-31e; 10 miles SE Loco Hills; 13,300 feet.

Eddy County: Shugart field; Amoco Production Co. No. 12 Greenwood Unit Federal; 1,650 FNL, 1,980 FWL, Section 35-18s-31e; 11 miles SE Loco Hills; 13,300 feet.

Eddy County; undesignated field; Mesa Petroleum Co. No. 1 Adams-Federal; 660 FSL, 2,080 FWL, Section 31-19s-31e; 15 miles SE Loco Hills; 12,500 feet.

Eddy County; undesignated field; Phoenix Resources Co. No. 3 Gardner Draw Unit; 1,980 FSL, 660 FWL, Section 17-19s-21e; 12 miles SW Hope; 7,300 feet.

Eddy County, undesignated field; Phoenix Resources Co. No. 4 Gardner Draw Unit; 1,980 FSL, 2,200 FEL, Section 18-19s-21e; 12 miles SW Hope; 7,300 feet.

Eddy County, undesignated field; Phoenix Resources Co. No. 5 Gardner Draw Unit; 1,700 FSL, 1,980 FEL, Section 20-19s-21e; 13 miles SW Hope; 7,300 feet.

Fisher County, wildcat; E. R. Perkins No. 1 H. D. Redus; 1,787 FNL, 1,604 FEL, Subdivision 2, Block R, W. E. Richardson survey; 5 miles E son survey; 5 miles E 5,400 feet.

Tom Green County, wildcat; McCormick Oil & Gas Corp. No. 1 Hurst; 3,288 FSL, 2,038 FWL, John F. Guthrie survey 8, Abstract 3,416; 3 miles SW Veribest; 5,500 feet.

Coke County; wildcat; ACR Exploration Inc. No. 2 F. Price; 1,980 FNL, 1,980 FEL, Section 311, Block 1-A, H&TC survey; 14 miles NW Robert Lee; produced 175 bopd, gas-oil ratio 2,428-1, gravity 44.5, total depth 6,870 feet, plugged back to 5,929 feet.

Eddy County; wildcat; Phoenix Resources Co. No. 1 Gardner Draw Unit; 660 FNL, 1,980 FWL, Section 20-19s-21e; 26 miles W Lakewood; produced 13,080,000 ctgpd; 148 barrels of condensate per day; interval 7,018-7,188 feet.

Ward County, Soda Lake field; Gulf Oil Corp. No. 2 T. B. Pruitt, and Others, Gas Unit, Section 24, Block 1, W&NW survey; 10 miles NW Barstow; produced 51,000,000 ctgpd; interval 19,034-108 feet; total depth 19,200 feet.

Lynn Leads Picks Of Awards Hopefuls

NASHVILLE, Tenn. (AP) — Loretta Lynn is favored for selection as top female country music artist for the 12th straight year Tuesday night at the Music City News Popularity Awards show.

The 12th annual awards show at the Grand Ole Opry House will be televised live to most of the country by the Hughes Network. The show is from 8 p.m. to 10 p.m. (CDT), although a few stations will televise the show on a delayed basis.

The winners are picked by readers of the Music City News, a monthly country music newspaper published in Nashville.

Miss Lynn has been selected top female vocalist every year since the awards began in 1967.

Other finalists this year are her younger sister, Crystal Gayle; Emmylou Harris; Barbara Mandrell and Dolly Parton.

Finalists for top male artist are Larry Gatlin; Kenny Rogers; Marty Robbins; Conway Twitty and Don Williams. Twitty has won the award four straight years and is expected to make it five.

Twitty and Miss Lynn also are expected to be named vocal duo of the year for the eighth straight year. Other finalists are Jim Ed Brown and Helen Cornelius, Waylon Jennings and Willie Nelson. The Kendalls and Rogers and Dottie West.

Nominees for single of the year are "Don't Let Me Touch You," by Robbins; "Heaven's Just a Sin Away," by the Kendalls; "Luckenbach, Texas," by Jennings; "My Way" by Elvis Presley and "You Light Up My Life" by Debby Boone.

In all, awards will be presented in 14 categories. Lynn Anderson, the Statler Brothers and Mel Tillis will be hosts.

The awards show is part of the annual "Fan Fair," six days of country music activities that attract an estimated 13,000 fans to Nashville. Activities include shows by country music singers, autograph sessions, display booths and luncheons.

Child's Father Held In Arson-Murder

NEW HAVEN, Mich. (AP) — Emery G. Koss, a 45-year-old widower, is being held without bail for hearing June 12 on a charge of murder in the death of his 6-year-old daughter, Nina. He is accused of setting the family home ablaze May 17. Three other children escaped from the fire.

State police Sgt. Ray Brotebeck said an empty gasoline can was found near the home. He said he believed Koss wanted to destroy the house that he was renting but did not intend to kill anyone. Under state law, death resulting from a felony crime, such as arson, is considered first-degree murder.

WORDY GURDY
BY TRICKY RICKY

Every answer is a rhyming pair of words (like FAT CAT and DOUBLE TROUBLE), and they will fit in the letter squares. The number after the definition tells you how many syllables in each word. To win $10, send your original rhymes with your definitions to this newspaper. All entries become the property of UFS, Inc.

Thanks and $10 to Bonnie Calvert of Dayton, OH for #3. Send *your* entry to this newspaper.

1. Six-million dollar man's $1,000 bills (1)
2. Handy can of Budweiser (1)
3. Ruthless gasoline (1)
4. Replica of a "rolling" singer (1)
5. Faster heart (2)
6. Fonzie's girfriend's little cakes (2)
7. Result-producing optional study (3)

ANSWERS:
1. TEES GS 2. NEAR BEER 3. CREEL FUEL 4. STONE CLONE 5. QUICKER TICKER 6. PINNES TWINNIES 7. EFFECTIVE ELECTIVE

© 1978 United Feature Syndicate.

SCRAM-LETS®
That Intriguing Word Game with a Chuckle

Edited by CLAY R. POLLAN

❶ Rearrange letters of the four scrambled words below to form four simple words

FYRSOT
MOXIA
MEVON
BUYATE

Formula for nostalgia: the good old days multiplied by a bad ------.

❹ Complete the chuckle quoted by filling in the missing word you develop from step No. 3 below.

❷ PRINT NUMBERED LETTERS IN THESE SQUARES | 1 | 2 | 3 | 4 | 5 | 6 |

❸ UNSCRAMBLE ABOVE LETTERS TO GET ANSWER

SCRAM-LETS ANSWERS
Frosty -- Axiom -- Venom -- Beauty -- MEMORY
Formula for nostalgia: the good old days multiplied by a bad MEMORY.

PHYLLIS WARD

DO YOU APPRECIATE ENTHUSIASM AND EXPERIENCE?

Phyllis Ward was active in real estate in Sherman, Texas for several years, moving to Lubbock when her husband Bill was transferred from Johnson & Johnson as plant engineer with Devro.

She is a graduate of Grayson College in Sherman with a major in design. This background is especially beneficial to Phyllis in assiting clients in redecorating and remodeling pre-owned homes.

She is a member of the Lubbock Board of Realtors and the Texas and the National Association of Realtors. She is currently completing an appraisal course at the Lubbock Board of Realtors.

Phyllis is enthusiastic and devotes 100 percent of her energy and ability to serving her clients.

jeff wheeler realtors
3302 34th "over 24 Years in Lubbock Real Estate" 795-5221
6-4

Pat Walker's

If You're Not Slim Now...

HOW ABOUT FOR THE SUMMER

CATHY HOLMES LOST

50 LBS. AND 60 INCHES

Reducing and shaping your figure can be successfully done at any age, and the best time to start is now. Pat Walker guarantees you will have your perfect figure at the completion of your program.

For those who still have lingering doubts, we have listed below the most frequently asked questions and answers.

Q: Can I really lose weight and shape my figure?
A: Yes, and we guarantee it.
Q: Do I have to sign a contract?
A: There is no contract to sign at Pat Walker's.
Q: Do I have to do sit-ups or any strenuous exercise?
A: At Pat Walker's you just lie down on our unit and let it gently provide all the exercise you need.

Cathy Holmes lost 50 pounds

Mrs. Holmes had tried every diet that came along ... until she discovered Pat Walker's and lost over 50 pounds and 60 inches. She writes: "The Pat Walker method sounded so great that if I hadn't actually known someone who did it, I might not have believed in it. This works!"

Q: What about privacy?
A: Your treatments and counseling are carried out in strictest confidence and our unit is completely draped to insure your privacy.
Q: Do I have to go on a stringent diet?
A: Your program at Pat Walker's calls for sensible eating habits, allowing you to eat your favorite foods at any meal, but within reason.
Q: Will losing weight cause me to look old, drawn or haggard?
A: No, the Pat Walker method firms and tones your body tissues. You will feel younger and look younger.
Q: All right, what about gym shoes and special clothing?
A: Your street clothes are fine, even long evening dresses if the occasion should arise. There is no disrobing; your hair doesn't even get mussed.
Q: Do I have to take shots or pills or any form of exotic electrical treatment?
A: At Pat Walker's you receive counseling, a sensible eating program and passive exercise which will lull you to sleep, and that's all.
Q: Do I have to stay on the program forever?
A: Once having completed your program, all you have to do to retain your perfect figure is eat sensibly.

REDUCE NOW FOR YOUR PERFECT FIGURE FOR SUMMER

FREE Trial Treatment and Figure Analysis

You are invited to call for a courtesy treatment and figure analysis without obligation and from the analysis we will tell you where you are going to lose, and how long it will take and based upon $3.00 per treatment, we will tell you exactly how many treatments you need and the exact cost of your correctioon.

Pat Walker's
Figure Perfection Salon, International

CALL TODAY!
Lubbock 763-8056
Plainview 293-4435

HOURS: 8 A.M. To 8 P.M. Monday thru Friday; Saturday 9 A.M. to 2 P.M.
6-5

LUBBOCK AVALANCHE-JOURNAL CLASSIFIED INDEX

(General Classification arranged with sub-classifications listed under each.)

Announcements

1. Lodges & Societies
2. Personal Notices
3. Card of Thanks
4. Cemetery Lots
5. Lost and Found

Business and Financial

8. Franchises, Distributorships, Investment Opportunities
9. Business For Sale
10. Business Wanted
11. Investments
12. Loans
13. Money Wanted

Business Services

15. Building Services
16. Building Materials
17. Miscellaneous Services
18. Professional Services
19. Woman's Column
20. Child Care-Baby Sitting

Employment

22. Of Interest Male
23. Of Interest Female
24. Male or Female
25. Agents—Sales Rep.
26. Situation Wanted

Education-Training

29. Schools
30. Kindergarten
31. Child Nursery

Recreation

34. Sports Equipment
35. Boats & Motors
36. Hunting, Fishing Supplies
37. Hunting Leases
38. Travel Trailers, Campers
39. Hobbies & Craft

Merchandise

42. Farm Equipment
43. Feed, Seed, Grain
44. Livestock
45. Poultry
46. Auctions
47. Miscellaneous
48. Garage Sales
49. Furniture
50. Appliances
51. TV—Radio—Stereo
52. Musical Instruments
53. Antiques
54. Pets
55. Machinery & Tools
56. Wanted Miscellaneous
57. Office Mach. & Supplies
58. Moving & Storage

Rentals

61. Bedrooms
62. Unfurnished Houses
63. Furnished Houses
64. Unfurnished Apts.
65. Furnished Apts.
66. Mobile Homes, Parks
67. Resorts—Rentals
68. Business Property
69. Office Space
70. Wanted To Rent
71. Farms For Rent

Real Estate for Sale

74. Business Property
75. Income Property
76. Lots
77. Acreage
78. Farms—Ranches
79. Out of Town Property
80. Resort Property
81. Real Estate to Trade
82. Real Estate Wanted
83. Oil Land & Leases
84. Houses
85. HUD
86. Houses—Bldg. to Move
87. Mobile Homes

Transportation

90. Automobiles
91. Pk-up—Van—Jeep
92. Trucks, Trailers
93. Motorcycles, Scooters
94. Airplanes, Instruction
95. Wanted Cars, Pick-Ups
96. Repair, Parts, Access.

Legal Notices

Legal Notices

FOR YOUR WANT ADS CALL 762-8821

Classified advertisements originate in The Morning Edition, then appear in the Evening Edition of the same day. Advertising appearing in the Saturday or Sunday Avalanche-Journal counts as one full insertion.

12 WORD MINIMUM

1 day, per word	21c
2 days, per word	27c
3 days, per word	38c
4 days, per word	46c
5 days, per word	56c
6 days, per word	63c
7th day	FREE
15 days, per word	1.26
30 days, per word	2.10

These rates are for consecutive insertions and apply to set solid ads only. If special paragraphing, capitals or large type are desired, display rates apply.

Out of town ads CASH IN ADVANCE.

In case of error in an ad not the fault of the advertiser, the same will be republished if notice is given within one day following publication. The Publisher will not be responsible for purely typographical errors or misprints beyond cancellation of the charge for the space of the item affected.

Please call early as possible to avoid the deadline rush.

FINAL CLOSING TIME FOR CLASSIFIED WORDS ADS
Daily Editions
4:00 P.M. DAILY
For Next Morning's Edition
Saturday, Sunday and Monday
4:00 P.M. Friday
CLOSED ALL DAY SATURDAY

Lubbock Avalanche-Journal
710 Avenue J P.O. Box 491
Lubbock, Texas 79408

6-5

Announcements

"Advertisers should check their ad the first day. The Lubbock Avalanche-Journal SHALL NOT BE LIABLE FOR FAILURE TO PUBLISH AN AD OR for typographic error or errors in publication except to the extent of the cost of the ad for the first day's insertion. Adjustment for errors is limited to the cost of that portion of the ad wherein the error occurred."

MACKENZIE LODGE NO. 1327 1710 42nd
Stated Meetings 3rd Fri
Wayne Chaffin, W.M.
T.R. Staples, Jr. Sec.
Floor Class every Thur. 7 PM

2 FC Degrees Friday, June 9-7PM
1MM Degree Thursday, June 15-7PM. 6-5

2. Personal Notices

FUN WORLD
Complete indoor recreation. Skee Ball, Miniature Golf, Pin Ball Arcade. Leisure Time Fun. All Ages. Any weather. Birthday and Group
PARTIES WELCOME
South Plains Mall 797-3333

MONEY Loan on anything of value. See Pappa Daddy, Galaxy Pawn, 1621 19th.

THE EMPIRE ROOM
308 East 34th, C 744-2591
Spring Fever is here! It's worth finding us for a complete relaxation featuring the Old Fashion Massage. Let our masseuses give you a full body combination massage with a steam bath. Now open for your con-venience. Call for appointment for complete privacy from 8-7 Monday thru Saturday. We always have time for you!

AVENUE Q Massage — See Honey, Barbie or Susan — Try our new massage. 744-1689. 3501 C Avenue Q.

GOING Out of Business Sale. Entire stock 50% discounted. Upholstery, drapery, sheers, vinyl, casements. 2243-34th. Warehouse Fabrics, 744-4019.

SISTER SOPHIA
Reader & advisor
Advises you on all matters of life, no matter what problems you have. Guarantees to help you. No appointment necessary. If you need any help, see
SISTER SOPHIA
Today, 8AM-10PM.
Open 7 days
2263 34th St. 799-9124

CASH
FOR DIAMONDS AND OLD GOLD
BACON & COMPANY
792-5044 4630 50th

TRUE legitimate 1-hr professional massage. Reflexology. Steam sauna. My home. Appointment, 747-3032.

SERENA'S GINGERS'S Health Club
●Massage
●Steam
●Shower
●Exercise
●11:00-10:00PM
Monday-Saturday 744-0282
2243-A 34th St.

"THE BODY WORKS" — Where Special Attention is given to each individual by the most beautiful women in an unhurried relaxed atmosphere. Total satisfaction guaranteed! 797-0808. 24 hours. Your Place or Ours!

PREGNANT, Single and Scared? Southwest Maternity Center can help! 6487 Whitney Rd. San Antonio, 78240. Toll Free 1-800-292-7034. Lubbock Representative, 792-2576.

MINATURE Golf — 50c with this coupon. Family Fun World, South Plains Mall. 797-3333. Offer expires July 5, 1978.

HAPPINESS IS
Coming to the RED CARPET MASSAGE. Lubbocks finest and most exclusive Health Studio. We live up to our longstanding reputation of giving quality massages in a most relaxed and discreet atmosphere. Your choice of masseuses. Rear Parking and rear exit. 3404 Avenue R. 744-1692.
10AM-0PM

CALL Brenda or Christy for a real treat. Open 24 hours. 797-8034.

VENUS I. Nude modeling, nude photography, massage. 10AM-11PM. Entrance & parking in back. 2207 Ave. Q. 744-4751. Help Wanted.

I WILL not be responsible for debts incurred by anyone other than myself. Sidney Shaver.

MOVING SOON: Discount on all massages! This week only! Try the new body shampoo or our stimulating waterbed massage. Michel, Louise or Charlotte. 747-6454.

STAND up against forced busing. You are not alone. Larry O. Holland, 792-8812.

RELAX with us for a refreshing massage and body shampoo. 762-9943. Open 10AM-8PM.

C4 LOTS zoned automotive uses, including used car sales. Near Mall. 763-7376.

PROBLEMS with depression, anger, anxiety, guilt or sexuality? For information, referral or appointment, call the Mental Health Association, 762-5601.

THE GARDEN Of Eden is Faux Pax Massage, modeling. Stacy Star, Monique Sheri. 745-2004.

PROBLEM Pregnancy? For assistance and information call 762-8344.

CONFIDENTIAL care for pregnant unwed mothers. Edna Gladney Home, 2302 Hemphill, Ft. Worth, Texas. Toll free number 1-800-792-1104.

DISCREET personal introductions! Couples, singles. Plamates International. Box 3355, York, Pennsylvania 17402. Phone: (717)-848-1408.

THE CRYSTAL Palace Massage! Cool off with one of our refreshing massages. 795-9224. 5603 Aberdeen. 10AM-8PM. Mon.-Sat.

AT THE "LEISURE HOUR"
MASSAGE
is our Specialty
●OPEN 10AM-1AM
●LOUNGE NEXTDOOR
●LOTS OF PARKING
●NO APPT NECESSARY
●BEST MASSAGE AROUND
3703-A AVE Q

EVERY baby is wanted, licensed maternity home and adoption services by Christian professional people. Concerned confidential care. Smithlawn Maternity Home, Lubbock, 745-2574.

EXPERIENCED farmhands want to chop weeds. Party of 4. 763-2604.

WEST Texas Clarivoyant and Tarot cards reader. By appointment Fay Wisestarr. 744-4493.

I MISS you "Sweet Bits". At evening time, my heart crys for you.

READINGS by Katrina. Personal and business. Kept confidential. 747-2657.

DEADBOLTS. Installed $19.95. All work guaranteed! 799-6419.

I AM so glad "Sweet Bits" you are a girl.

FUN WORLD
Complete indoor recreation. Skee Ball, Miniature Golf, Pin Ball, Arcade. Leisure time fun. All ages. Any weather. Birthday and group. Parties welcome.
South Plains Mall 797-3333

GARDEN OF EDEN
A TOTAL EXPERIENCE
●Body Shampoos
●Steam Bath
●Whirlpool
●Massages
●New girls
Let us pamper you
Adam enjoyed it, Eve, too
747-8804 24 Hour Service

Announcements

2. Personal Notices

IF you drink, that's your business. If you want to quit, that's ours. 747-6357.

EVERY baby is wanted-licensed maternity home and adoption services by Christian professional people. Concerned confidential care. Smithlawn Maternity Home, Lubbock, 745-2574.

DO YOU WANT TO MEET NEW PEOPLE? Call Dateline Free, 800-451-3245.

4. Cemetery Lots

PICK up payments on 2 lots, Resthaven, Call 799-7184.

FOUR spaces City of Lubbock Cemetary. Will sell 1/2 or all. 885-4643 Local.

5. Lost and Found

Lost: St. Bernard, female, wearing choke chain, no tags. Lost in the vicinity of 62nd and Quaker, 799-8545.

LOST: 2 female Spitz puppies. Solid white. Approximately 12 weeks old. No tags or collars. Pets for 2 small children. Please call 797-6496.

LOST male red Doberman and female black Doberman. Vicinity of 2000 block of 42nd. Reward! 744-1745, 792-2185, ask for Karen.

LOST female Sheltie dog who answers to Wendy. Looks like a small Collie. Lost in the area of 40th and Peoria. Reward. 799-2849.

LOST: 20 inch moto-cross bicycle, yellow with black seat and handlebars, vicinity Wester Elementary School. 797-8709. Reward.

LOST: May 10th, black Chow puppy, male. Vicinity of Post Highway & Loop 289. Reward! 747-1444.

$50 REWARD for white male Poodle Minature. Answers to "Bobo" no tags, black collar. Vicinity 34th and Slide. 795-4850.

LOST small mixed breed male dog. Maegden school vicinity. Black, white chest & paws. Answers to "Leonard". 792-4696, 799-3921.

Black Scottie lost on Sat. Answers to name of Heather. Has never been out of backyard, has only flea collar. Lost in neighborhood of 37th and Knoxville. Reward. Call either 795-7635 or 763-5881.

LOST, small gray shaggy poodle, no tags, answers to Kizzy, very friendly, lost at 46th and Quaker, call 797-5110.

LOST male Pomeranian. Black, orange. Western Estates area. Reward! Family pet. 792-8620.

LOST: Gold and white female cat, vicinity of 22nd & T, 5-25-78. Answers to Galadriel. 747-2240.

LOST Wednesday night in the rain — female 5-month-old Sable & white Collie, very friendly. Reward. 762-1342, 744-8520.

LOST: Male red Doberman no tags, vicinity 34th & Slide. Call 792-9433 or 762-3721.

3 YEAR Old St. Bernard lost. Near Methodist Hospital. Call 795-2629.

LOST: male Cocker Spaniel, blonde, collar and vet tags. 797-3814.

FOUND: 50th-Slide. Terrier breed dog. Average size. Black-brown collar. 799-8572.

$50 REWARD for information leading to the recovery of a 2-month-old white Samoyed puppy last seen Saturday June 2nd at corner of Ave S and Main. Contact Lynn DeVito at 1005 Ave S Apt A.

LOST: sable & white male Collie, with collar & tags. Reward!! 828-6165.

LOST: English Bulldog, male, brindle, has health problems. Reward! 744-7037, 747-9209.

REWARD — lost 6-3, 34th and Chicago Area, large, reddish brown, male St. Bernard mixed, choke chain and tags. Please call, 795-2581.

LOST: Please help child find loved pet, 6-month-old black with grey, Cairn Terrier, small Scotty-like dog without tags. Reward. 792-0544 or 742-3621.

LOST: Lady's wedding ring. Methodist Hospital. June 4th. Reward. 747-8870.

$50 REWARD. For return female Irish Setter, vicinity 29th and Toledo Friday. Samantha is sick, needs medication. Child's pet. 799-1991 anytime or 5215 26th.

LOST: Female Siamese cat. Old, blind, deaf. Vicinity 5000 block 24th Street. Reward. 797-5160.

LOST: 76th and Magnolia area, part Chow, part Shepherd dog, black and tan markings, left ear in two pieces. 745-5047 after 5:30PM.

LOST: Silver Persian cat, 4 years old, answers to name of Princess. Reward. 4-5 call 792-2396, after 5PM 792-1536.

$50 REWARD, in good condition only, for the recovery of a boy's red varsity Schwinn bicycle, serial No. BN-501-763. Vicinity of Murphee school. Call 799-1503.

LOST: Female long-haired Chihuahua, brown and black, vicinity of 86th and Indiana. 797-9484.

LOST female Sheltie dog who answers to Wendy. Looks like a small collie. Lost in the area of 40th and Peoria. Reward. 799-2849.

FOUND Saturday at 34th & Boston. Female, blonde Cocker. 795-1734.

Business and Financial

8. Fran., Dist., Invest.

DIRECT Sales Company in gasoline and Diesel fuel supplements. Great products, high public needs, exceptional bonuses. 793-3433.

COMMERCIAL investment opportunity. Very good tax shelter. Call Globe Realty, 792-2371. After 7pm, Jerry Neel, 744-4726.

WORM Growers Needed. Buy back contract, Matercharge and Visa. Jennie's Red Wiggler Ranch, Inc. 213 North University 747-9632.

WANT your own business? Hot food vending machines. Filled & on location. Must sell! 792-2561, days. 795-7082, nights-weekends.

BUSINESS OPPORTUNITY. Like a business of your own? You don't need an office. Begin at home, part time. Call 793-1854. No obligation.

SPARE TIME MONEY MAKER
25"x32" Vacuum magnetic sign machine, perfect condition, 4 sets letters, extra screens, paper cutter, plastic roll holder, logos, etc. Small space needed to set up business. 792-6735.

DEALERS Wanted: to install Imperial sprayed foam insulation in old and new buildings. Tremendous energy saver. Every home and building owner can use it. We are the only manufacturer that trains how to install with on the job training and by factory experienced installers. No fees of any kind. We are only interested in selling this foam insulation and equipment that we manufacture. Can be applied all year round. Write: Imperial Coating and Chemicals, 4700 Wissahickon Ave., Philadelphia, PA. 19144 or call Mr. Thomas 215-844-0706 or Toll Free 1-800-523-3604.

OWN Your Own Business! Area Distributor of Rand McNally Maps. No selling. Service co. established accounts. Investments $2,700 to $15,450 secured by inventory & equip. Write, include name, address, phone & 3 references to Personnel Director, NAMCO, 3928 Montclair Rd., Birmingham, Al. 35213 or call toll free 1-800-633-8441.

OWN YOUR OWN MONEY BUSINESS
REPRESENT OVER 2,000 LENDERS
"BECOME A FINACIER"
Ideal for executive type person. Operate from your own dignified professional office. Clients come to you for venture Capital Assistance. Must be sincere with well-rounded business background. Instant Hi income for right person.
U.S. $18,000 CASH REQ.
Call Mr. Vander (1) (800) 421-4408 or write: Computer Capital Corporation Dept. 27: 6922 Hollywood Boulevard Los Angeles, CA 90028 6-4

NEW CLASSIFIED ADVERTISING WORD AD DEADLINES

Sat., Sun. & Monday .... 4:00 PM Friday
All Other Days .... 4:00 PM Preceding Day

Please call early as possible to avoid the deadline rush hour

CLASSIFIED DISPLAY DEADLINES

Sat. & Sun. .... 4:30 PM Thursday
Mon. & Tuesday .... 4:30 PM Friday
All Other Days .... 4:30 PM Two Days Preceding

Cancellations-Corrections-Changes
8:00 AM to 4:00 PM Daily
CLOSED SATURDAYS
CLASSIFIED ADVERTISING DEPARTMENT
762-8821
710 Ave J Lubbock, Texas 79408 Box 491

Business and Financial

8. Fran., Dist., Invest.

WORM growers needed. Mike Seal Farms — East of Slide Road, on FM 1585. 792-3083. We Buy and Sell Worms.

9. Business For Sale

LAUNDROMAT, West Lubbock area, 20 machines, 10 dryers, 797-2231 792-5628.

MOTEL: Near Lubbock, 14 rooms ideal for retirement business. Ellison—Scott Realtors, 793-2575.

HAMBURGER & Malt shop — busy Lubbock street! Needs progressive new owner. Jan, 799-5024. Edwards & Abernathie, 792-5166. Bernice Turquette, Manager.

NEIGHBORHOOD owner-operator package. Grocery, laundry, gas, rental, buildings, lots. Unbelievable $41,500. See Morris, 3116 Amherst, owner. Matador, Realtors, 795-4383.

PROFITS!! Donuts! Hamburgers! All this can be yours. Jan, 799-6909. Edwards & Abernathie, 792-5166. Bernice Turquette, Manager.

HIGH Volume restaurant, good atmosphere with mixed beverage permit. High Traffic count. Excellent profit. Box 4, Lubbock Avalanche Journal, 79408.

ESTABLISHED fast food operation in thriving South Plains City. Nets in excess of $25,000 annually. Can carry note with 30% down or will help you get a SBA loan. Dave Anderson, West Texas Realty. 747-4691, 795-6118.

LUBBOCK Grocery and Produce with self-service gas, stock, and fixtures. Low overhead, good cash flow. Call Bob Garling, Braxton Hamblen Realtors, 792-3886 or 799-2163.

DRIVE-INS Barber Shop (fixtures only). Bonnie Reeves, 799-1653 or Landmark, Realtors, 795-7126.

VENDING Route. Gumball & capsule. 828-6440 after 4PM.

SACRIFICE profitable pool & game room to pursue other projects. Lets talk, make offer. 799-9187, 792-8431.

COX Grocery, station, trailer park, acreage, and home. Wilson school district. 20 miles south on 87.

GIFT & PLANT SHOP
—One of the nicest & sweetest shops in Lubbock. Good location. Showing excellent business. Books Open. Owner will finance to experienced party. Man & wife operation.

NATIVE ROCK HOME 4 ACRES LAND
84 Peach trees, loaded; groceries & gas on highway, in farm and ranch country. 60 Miles Lubbock. Finest buy in Texas.

HAGOOD REAL ESTATE
34-Years Experience
1402 AVE. N 795-1711

BLACKSMITH and Welding shop including 50' x 80' building and equipment. C. Kenney, retiring. Weekdays, 806/634-5747, Lorenzo. Nights and Sundays — 806-828-6426, Slaton.

ENJOY working with animals?? Full line pet store & grooming business. Mollie, Century 21 Adobe, 793-3020, 799-6428.

FOR SALE: New 2-chair beauty salon. Please call 797-5622 after 5pm.

MILO Wheat Elevators. Grain-Food business. Health food plant. Truckstop. Great returns. 806-364-0484.

SHOP for rent, 2 bays with one lift, partially equipped. 745-1224. 799-7493.

PHOTOGRAPHY Studio, very good business opportunity. Call Globe Realty 792-2371. Jerry Neel after 7pm 744-4726. 10

QUITTING Business. TV equipment & inventory for sale. For information call 894-6684, Levelland.

IF you are considering selling a business, we offer the Highest type Service.
WHY not discuss it with us. No obligation. Inquiries treated confidentially.
BILLY MEEKS & CO.
Business Brokerage Division
Realtors-Consultants
Jess Duval 797-5915
Evenings 799-3571 6-1

●Beauty Shop-Super Location, owner needs to sell. Fully Equipped.
●Excellent opportunity to take advantage of established fast food franchise. Good return on investment. Present owner will train.
●Very nice rural Gro. & Station. Lovely 3 bedroom home. All included in sale. Nice volume. Ideal for couple.
●Apartments 142 units. Super location, good cash flow. Great terms.
●4 BAY Auto Service Center, foreign and domestic on Slaton Highway. 5 Year lease on building.
●Small restaurant in Southwest Lubbock, now closed, was doing good buisness. Equipped and ready to go.
●Laundry-good location in Lubbock. Good return on investment. Low overhead and maintenance.
Brad Hardy 747-0905
Harold D. Griffith 792-0239
Herb Griffith 799-1463
Griffith — Richerson
gr REALTORS 793-2401 6-2

FOR YOUR WANT ADS CALL 762-8821

Business and Financial

11. Investments

ROLEX Watch: Diamond Bezel, custom made, 14K Gold Band. $2500.00. 806-744-1862.

GRAIN-Healthfood Business. Can net $250,000 year. Sell manager part interest. 806-364-0484.

8 1/2% COMPOUND Interest church bonds. Short term. These bonds have accumulated a years free interest. Only a few left!! Sold by prospectus only. 744-3667. 792-5469.

12. Loans

THINKING about starting your own business, buying an existing business or refinancing your current business? Call Resource Capital Company, 806-792-9954, specialist in SBA Loan Packages.

Financing Available
Long-term farm, ranch, commercial, S.B.A., and disaster loans. Also, refinancing and crop insurance.
LUBBOCK MORTGAGE COMPANY, INC.
1220 Broadway, Suite 1105
Lubbock, Tx.
762-0523

CASH Loans on your signature. $30 to $100. CIC Finance, 1630 13th. 763-5321.

I REPRESENT INVESTORS who sometimes make short term loans on FARMS, RANCHES, OIL PRODUCTION. Also purchase notes at Discount. NO homes or equipment. No fees in advance. Also sell and buy real estate.
Kenneth Dinty Moore, C.L.U.
1635 Broadway 763-0772

WILL buy existing notes, mortgages and contracts secured by real estate. 795-9826.

FINANCING and or insurance available for any business or real estate with potential. Mr. Lodovic, 512-853-8144.

THINKING about starting your own business, buying an existing business, or refinancing your current business? Call Resource Capital Company, 806-792-9954, specialists in SBA loan packages.

Business Services

15 Building Services

PAPERHANGING—Painting. All types, over 35 years experience. Guaranteed to please. Free estimates. Herman Shelton, 763-0238.

PAPERHANGING — Painting. All types, over 35 years experience. Guaranteed to please. Free estimates. Herman Shelton, 763-0238.

BACKHOE, dump truck & jack hammer work. Lots cleaned and fill dirt hauled. Bobby Evans, 744-6112.

FOR Sale 14 Traumatic sprinklers including three corn models. Contact State Line Irrigation. Littlefield, (806) 385-4487.

PAINTING — Exterior Interior. Residential Commercial. Acoustic ceiling, taping, paper vinyl. Rober, 763-1255.

H&H TILE & FORMICA
●Formica-Ceramic Tile
●Quarry Tile-Marble Tops
●Bath & Kitchen Remodeling
FREE ESTIMATES ANYWHERE
Call 799-5372

LAWSON Backhoe Service — all types backhoe work and hauling. Gerry Lawson, owner. 762-5843.

ROOFING & Repairs — Composition, flat, wood shingles, all kinds. Free estimates. Barney, 762-8018.

PAINTING — rentals, residential, commercial. Very reasonable. Experienced. References. All work guaranteed. 799-1740.

CONCRETE Sidewalks, patios, drive-ways, flower beds, curbs. All kinds. 25 years experience. 795-2510.

BILL KIRK PLUMBING HEATING & AIR-CONDITIONING
Complete Repair Service
One Day Service
Work Guaranteed
30 Years in Lubbock
795-7441 4505 52nd St.

CARPENTER ON CALL
Guarantees Satisfaction
"Specializing in One-Stop Repairs"
QUICK, CORRECT, COMPLETE
Call Mitch 799-1957

PAINTING, interior, exterior. Call Eddie Thomas, 747-7207. Reasonable. Free estimate. Anyplace, anytime.

PAINTING—Exterior & Interior. Blown-on acoustics. Roofing. Plaster work. Carpentry. Concrete Work. 744-1755.

W.W. PAINTINGS — Interior, Exterior. 20% off for April & May. 8 years experience with minor repairs. 792-9485. 763-7589.

EVAPORATIVE coolers, service, repaired, replaced. No job too small. Don, 866-4419. Melvin, 795-9178.

J'S HOUSE Repair — All types repairs. No job too small. 2006 45th. 747-6890.

RACKLEY Roofing Of Lubbock. Since 1951. No job too large or small. Call 863-2783.

WALLPAPER Hanging. 20% off during May. References. Free estimates. Also: some painting & minor trim repair. 747-8961.

EXPERIENCED in repairing metal buildings and all kinds of roofing. Call J. L. at 747-9458.

SHOWERS and baths remodeled and repaired. All work guaranteed. Marble tops. Free estimates. 745-4873.

STEVE Kidd Remodeling. Painting, Interior-Exterior, Blown-on Acoustics, Carport-Garage Enclosures. 799-2009.

ROOFING — all kinds, specializing in flat roofs, repairs, composition & wood. Danny, 744-8713.

REMODELING — Plumbing — Heating — Carpentry — Formica — Painting — Electrical — Roofing repairs. Free estimates. 797-3045, 744-6691. Southwestern Remodeling.

ROOFING: All kinds, specializing in leak repairs. Flat roof. Wood shingles. Doyle 792-1079.

Business Services

15. Building Services

R & S REMODELING. Additions, repairs, texturing, painting, paneling, carports, patios. 765-6421, 744-0517.

ALL Kinds of Concrete work, designed as desired. Prompt, reasonable. Leal. 762-1603 anytime.

J'S HOUSE Repairs—All types repairs. No job too small. 2006 45th. 747-6890.

EVAPORATIVE Air conditioning service and repairs. We buy evaporative coolers. 792-2497.

HOUSE Painting. Inside & Outside. Telephone: 744-6442. Free estimates. Johnny Gladney.

TECH Students need painting work to help meet college expenses. 6 years experience. Excellent references. Neatest work! Free Estimates. 799-3724.

TEXAS CUSTOM TILE
Kitchen, Bath & shower tile installed & repaired. Leaky shower floors repaired. Floor tile also.
799-6304 or 799-2878

INTERIOR — Exterior painting. 28 years experience. Free estimates, all work guaranteed. 747-5351.

HUNTER DITCHING & PAINTING SERVICE
Sprinkler Systems, Water-Gas lines, Footing dug, Exterior Painting. Work Guaranteed.
FREE ESTIMATES
LOW PRICES
JOHN ROSS 793-1541

C & C PAINTING. Interior, exterior. Experienced, 7 years. Free estimates. For information, 763-7589.

CEMENT WORK ANY TYPE.
Bud Hodges
792-9502
Jimmy Robertson
762-5768

GAS Leaks, water leaks, complete repiping — Water heaters installed. — Saturday, Sunday, Holidays. Free estimates, anytime. 745-4203.

EXTERIOR house painting, experienced. Free estimates. 792-7071 or 792-3510 after 4PM weekdays, anytime weekends.

NEW slightly damaged 5-ton Carrier Unit. Regularly $1500 — 1/2 price. Air Top Heating & Air Conditioning, 5212 34th. 792-3313.

EVAPORATIVE coolers sold & installed. Air Top Heating & Air Conditioning. 5212 34th. 792-3313.

PAINTING. Interior-exterior. Also repairs. Guaranteed. Experienced. Harding Home Improvement. 797-2003.

PLUMBING, heating, air conditioning repair. Licensed, bonded. Call Repco, Ron Eade, 795-8140.

SEPTIC SYSTEMS
State County Approved
(Concrete Tanks) REASONABLE
BASEMENTS DUG
GENERAL BACKHOE SERVICE
FOR ESTIMATE CALL
T.W. KIRKPATRICK, 797-2518

ACES REFRIGERATION
Air-Conditioning, plumbing, heating, and sewer. 24 hours, 7 days. Reasonable prices. Work guaranteed.
765-8788

ROOF Leaks Repaired. All kinds, composition shingles installed. Free estimates. Lee Parrish, 765-9654.

FOAM INSULATION
The best insulation for new or existing home. Out of town welcome. Bonded & Exper. Free est. Thermal Foam Insulation. The Profoamers. 797-8445. David McBeth.

FORMICA Tops, cabinets, kitchen, bath, china, refinishing, remodeleing, painting. Free estimates. 797-4955.

TAPE, bid, Textone, acoustical spraying, brush or spray painting, remodeling and repair. Lewis. 799-5186.

BRICKWORK-brick, block, stone, fireplaces, patios, decorative and repair. Gary Mattison Masonry. 763-9745.

STORM shelters, basements, all sizes of block buildings, also backhoe work. 792-2094. Tom Brown.

BACKHOE Services, septic tanks, water lines, basements, storm shelters. Call Thomas Brown, 792-2094.

STUCCO dashing, concrete work, brick blocks, painting. Patch repair — storm cellars. 744-5077.

C & G PAINTERS. Interior-Exterior. Spray, Brush, repairs. Free estimates. Lubbock, surrounding area. 562-4391, 562-3141, Ropesville.

SOBER, reliable, all types remodeling, paneling, sheet rock, tile painting, commercial, residential. 795-1103.

PAINTING, interior exterior, free estimates. 30 years experience. Commercial or residential. References furnished. Master Charge or Visa welcome. 792-5136.

KING'S CUSTOM TILE
Showers repaired, bathrooms tiled, formica & marble countertops. Free estimates in town & out.
799-8109

CONCRETE WORK
799-4755

RESIDENTIAL and commercial painting. Interior, and exterior, spray and brush. Leaky roof repair. References. 828-4243, local.

L AND L Remodeling. Carpentry, paneling, storm windows installed, cabinets, some electrical and plumbing work. 795-4958.

PAINTING, exterior — interior. References furnished. Experienced. Free estimates. All work guaranteed. 745-1812.

SPECIALIZE in exterior painting. 797-9911.

EVAPORATIVE cooler service and repair, Minor household repairs, call Tommy 799-4509.

CARPENTER work wanted. No job too small. Garages, porches, cab-inets. Remodeling. 746-5198.

HOUSEPAINTING, Interior and exterior, free estimates, good work. 744-7857 or 797-0263. John Chinn.

WOOD Fences built and repaired. Reasonable rates. D & L Fence, 792-8691. 797-3792.

BRICK & block repair. All types. 30 Years experience. Guaranteed. 745-1763, 747-2108.

PAINTING, taping acoustic, vinyl, residential, commercial, interior, exterior. References. Miers, 765-9536.

CONCRETE work, driveways, walks, curbing, patios, additions. Call Evenings 745-4842.

HOUSEPAINTING. Most competative prices in town. Interior and exterior. References furnished. Call 793-0532.

ADD-ONS or total remodeling. Cabinets our speciality. Free estimates. Call 795-5796 days, 797-9641 nights. Allen McClure.

L. AND W. Painting and remodeling, repairs small or large. Experienced. Free estimates. 763-8346.

ADD A Room — home remodeling. Contractor. Call anytime. 762-4271.

CONCRETE work, walks, drives, patios, stucco, dashing, patch work. Call Jim, 747-0698. 744-2758.

RELIABLE, Sober. Reasonably priced. Full painting service. Paneling. Some carpentry. L.W. (Dub) Castleberry. 795-8028.

HANDY Jim — Minor repairs, electrical, plumbing, carpentry. 799-7473.

EXPERIENCED remodeling painting done. At reasonable prices. Call mornings, 763-4813.

Business Services

15. Building Services

STORAGE Buildings, workshops, tool sheds! "You decide where . . . I'll build it there." After 5:00, call John at 797-2488.

PAINTING. Interior-Exterior. Quality work. In town or out. Reasonable rates! 747-5509, 793-0342.

CERAMIC TILE
Shower repairs. Complete bath remodeling.
Larry O. Holland 792-8812

PATIOS, SIDEWALKS, DRIVES, EXCLUSIVE RESIDENTIAL
CONCRETE SERVICE
765-7589

PAINTING: Interior, exterior, minor carpentry repairs. Quality work & reasonable rates. 744-9911, 799-4907.

D & J DIRT WORK
Weed Shredding, Trash Hauling, Landscaping.
"You need it, we do it."
JACK JERNIGAN
799-5064

MINOT repairs, carpentry, plumbing and electrical repairs, also painting. Small apartments welcom 792-9892 or 799-4164.

T & T DRILLING
Small domestic water wells, test hole drilling, ditching service.
Skeeter Rudder
Tucker Rudder
744-4298

ROOF Problems? We specialize in metal & tar roof repairs. 5 Year guarantee. 795-9239.

PAINTING — Interior, exterior, repair work, taping, acoustic ceilings, paper hanging. Reasonable prices. References. 763-6051.

EXPERT carpet installation. Repairs. Restretching. New or used carpet. Reasonable. George. 762-8493.

CALL Bob 762-1131, Home Additions and remodeling contractor. If no answer, 792-8267.

PROFESSIONAL carpet laying and repairs. CAll Albert 744-3302.

THIS IS THE BIG ONE!!!
Here is you chance to get your heating and air conditioning installed at the lowest possible cost to you. We're the ready people and we want to serve you. We will be happy to estimate your new job or service your old one. Call us if you want the job done right. Don't forget us when you need plumbing repairs.
792-6316
THE READY PEOPLE READY TO SERVE YOU!

CARPENTRY: Free estimates, insurance, remodeling, repairs, additions, patios, work guaranteed. 745-4398.

CEMENT—Slabs—Walks—Drives—Block Brick Repair—Stucco—Dashing—Painting. Jessie Dillon, 744-3963.

CARPENTRY, paneling, painting, Paperhanging. Free estimates — 762-1417.

BRICK repair, all types. 28 years experience. Free estimates. 873-3457, local.

D T ROOFING — Commercial and Repairs. Concrete sidewalks & driveways. Free estimates. 765-8131.

HOME remodeling. Specializing in acoustic ceiling, textone walls, all types of painting. Call 795-8077 or 765-7848 for free estimates.

DOUBLE T Roofing — All kinds. Also, roof repairs. Concrete work. 765-8132.

CONCRETE BLOCK WORK
●Storm Shelters
●Basements ●Fences
●Block Buildings
●Free Estimates
ALLEN BROWN
793-2357

CARPET Installation. Repairs. Restretching. Experienced, fast service! Daniel Vera, 763-6812 anytime.

CARPET repairs — installations. Expert guaranteed work at reasonable prices. J.N. Cunningham, 795-7374.

WAYNE'S CONST.—REMODELING
Home or business, add-ons
General maintenance, professional work, bonded — insured. 799-4259.

T N T CABINET Shop—cabinets, remodeling, locks installed. Paneling. Free estimates. 745-3749. 763-3998.

SUPERIOR QUALITY
●Painting ●Construction
●Remodeling
DUALISTIC DESIGN
John Price Wayne Oden
Call 744-2086

DITCHING!
All types of ditching and blade work. Harold Summers.
763-3120 799-8074

STEVE Kidd Remodeling. Painting, Interior — Exterior, Blown-on Acoustics, Carport-Garage Enclosures. 799-2009.

HAVE several slightly damaged central heating and air systems. $300 Off retail price. Air Top Plumbing, Heating, and Air Conditioning. 5212 34th. 792-3313.

FRIGIDAIRE APPLIANCES
are now available at wholesale prices to the home builder, kitchen remodeler, cabinet shop & apartment owners. Have your contractor contact us at:
747-3170
Wes-Tex Builder
Appliance Supply

SEPTIC TANKS
GENERAL BACKHOE WORK
CALICHE DRIVES
RICKEY TYSON
745-1367 863-2369

PLUMBING, heating, air-conditioning repair. Licensed, bonded. Call Repco — Ron Eade, 795-8140.

SEPTIC TANKS
(Concrete)
Approved Systems
Drain-field lines
Backhoe work
Ditching — All types
25 years experience
Joe Beavers
799-7681

R. L. WILEY CONST.
Storm Shelters
Basement
Res. Add-Ons
Designing Service
In-Out Town
Phone 746-6091
Day or Night

Business Services

15. Building Services

DON Fortenberry, Carpenter. 18 years experience. Painting, roofing, stucco, dash-work, additions, paneling, trim-work. 828-5204, 762-5903.

R & S REMODELING. Additions, repairs, texturing, painting, paneling, carports, patios. 765-6421, 744-0517.

ROOFING
All kinds. Also roof repairs. Since 1950 in Lubbock. Ralph Deatherage, 745-3634.

CONCRETE & Carpentry Work. Storm cellars, sidewalks and drives. Exposed rock. 762-2140.

FORMICA Tops. Residential or Commercial. Dependable, Reasonable. Free estimates. Phone 863-2556.

CLEAN, flexible, durable... Rapid Roof. Will solve problems where conventional roofing has proven unsatisfactory. Call Mark, 763-6605.

16. Building Materials

QUALITY Plastic pipes & fittings for less. NSF Approved. Home Sprinkler, Sewage Systems. O'Tool Pipe Plastic Company, Erskine and Q. 762-1822. 762-8387.

STORM Windows, replacement windows, screens, storm doors, custom made. Wholesale prices to home owners. Call 744-7942.

BATHTUB REFINISHING IN THE HOME
GNU TUBS of the Southwest
765-8017

JACK FRY
762-0333
1601 ERSKINE RD.
CASH & CARRY
SPECIALS

FAST DELIVERY ● FRIENDLY SERVICE ● FAST DELIVERY ● FRIENDLY SERVICE ●

CEDAR SALE
No. 2-24" Heavy Cedar Shakes, Hand split and Resawn, Per Sq. $44.85
1x6-6' Rough Cedar No. 2 Dog Ear Pickets, Ea. 70c

BATHROOM PANELING
4x8 No. 2, 4 Colors in Stock, ea. $5.59
No. 1 Wood Paneling, Med Brown Color, Each $4.99

CORRUGATED IRON
Heavy 29-Gauge, Per Square $23.45

STORM WINDOWS
Standard Sizes, Ea. $19.95

POSTS
Penta Treated, 3"x6 1/2", Ea. $1.69

CORRUGATED PLASTIC
WHITE, GREEN, CLEAR
8', Each $3.29
10', Each $4.19
12', Each $4.99

SEE FRY BEFORE YOU BUY!

FARM DISCOUNT STORE
763-6413
LOW, LOW PRICES
FREE DELIVERY IN CITY
CASH SPECIALS

SAVE $ SAVE $ SAVE $ SAVE $ SAVE $ SAVE $ SAVE $ SAVE $ SAVE

CHECK OUR PRICES ON QUALITY BUILT STORAGE HOUSES

CULL LUMBER
2x4 & 2x6 Per 100 Lin Ft. 9.50

PANELING
4x8 All Wood, No 1 Prefinished 4.98
4x8 No. 1 Prefinished Pecan 3.69

CONTACT US FOR DEPENDABLE REPAIR & REMODELING SERVICE!

STORM WINDOWS
Assorted Sizes, Each 19.95

SIDING
1/2"x12'x16' Primed 3.98

PAINT
Outside White latex, per gal 5.30
Inside latex, per gal 4.32

CORRUG. IRON
Heavy 29 Gauge Per Square 23.45

POSTS
4"x8' Treated 3.26

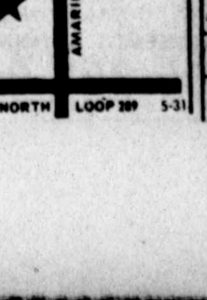

5-31

CASH & CARRY SPECIALS

240# White Self Sealers GAF	17.99
245# White T Locks	19.99
Lone Star Cement	3.79
White Commodes	36.95
30 Gal. 5 yr. W. Heater	89.95
USA Nails 50# 8&16 Box	17.95
1x12 Decking Real Nice	$26.95
1/2" Rebars 100 lin. ft.	10.99
Pittsburg Paint OS Latex	9.95
Roofing Nails 50#	24.95
1/2" Sheet rock #1	2.69
Remesh 750' roll	36.95
Barb Wire USA	21.95
1/4" AD Fir Plywood	8.79
5 Gal. Plastic Roof Cement	9.95
100# Roofing Asphalt	6.95
15# Felt Import	5.69
15# Felt USA	8.69
340# Timberline Shingles GAF	43.99
8x8x16 Concrete Block	60c
1/2" CDX YP Plywood	8.99
72'x2" Poultry Net 150	23.95
3 1/2"&6" Insulaton Available	
6' White pointed picket	55c

6-1

SLATON LUMBER
828-6255

GREAT PLAINS STEEL & SUPPLY INC.
COME BY AND SEE
DON, DOYLE, SLICK, AND FREDDY
AT 407 Ave. G
806-747-4694
Lubbock, Tx 79452

.250x4 square tubing 40ft.	$2.60cft
.250x4 square tubing 43ft	3.00cft
1 in. x .065 square tubing 20ft	20cft
1 1/2x.083 square tubing 20ft	40cft
6x.188 square tubing 40ft	3.00cft
10 in JR Channel 20ft	18.95cwt
12 in JR Channel 20ft	18.95cwt
5 in 6.7 Channel 20ft	16.55cwt
5 in 9 channel 20ft	16.55cwt
6 in C perling 20ft & 30ft	.68cft
Corrugated iron 8 & 16ft length	22.95 per sq.
10 gauge sheets	18.95cwt
3/16 in plate	18.95cwt
1/4 in plate	18.95cwt

Rebar, remesh new & used pipe

All prices subject to prior sale

IF YOU DON'T WANT TO SET AND CRY, CHECK WITH US BEFORE YOU BUY.

LOW OVERHEAD MEANS LOWER PRICES TO OUR CUSTOMERS

VEAZEY Cash Lumber Co
Dial 747-3118
2701 AVENUE A

● VEAZEY CASH LUMBER COMPANY ●

COMP. SHINGLES
240 LB. 1 White Per Square 15.69

SHEATHING
1x12 Pine 100 brd ft. 23.98

LUMBER
2x4 100 Linear Ft. 12.95
2x6 100 Linear Ft. 17.95

SCREEN DOORS
5 panel 1 1/8" thick 13.89

PLYWOOD EXTERIOR
3/8" SHOP C.D. YELLOW PINE 6.35
1/2" SHOP C.D. YELLOW PINE 7.89
3/4" SHOP C.D. YELLOW PINE 12.49

PARTICLE BOARD
3/8" SHOP per sheet 3.36
1/2" SHOP per sheet 4.75
5/8" SHOP Per Sheet 5.79

STRONGBARN
CORRUGATED IRON AMERICAN MADE
Lengths 7-8-9-10 .... 27.49
11-12-14 per sq.
16-18-20-24 per sq. 27.99

VEAZEY

● VEAZEY CASH LUMBER COMPANY ●

INSULATION
3 1/2" x 16" per Bag 10.40

WALL PANELING
SECONDS 4x8 per Sheet 2.69

POST
2"x6 1/2" Treated 78c

HOUSE PAINT
White Latex per Gal. 3.98

LUMBER SHORTS
2x4-2' .25c 2x6-2' .36c
2x4-4' .50c 2x6-4' .72c
2x4-6' .75c 2x6-6' 1.08

DOOR UNITS
2/8x6/8 Interior Unit 25.65
2/8 & 3 0 Exterior 38.95

ALUMINUM WDW
2/0x2.0 Slider Heavy Duty 10.89

WATER HEATERS
30 Gallon Glass Lined 89.95

STORM DOORS
Aluminum Welded Tempered Glass 43.95

5-31

PAY CASH AND SAVE

Business Services

16. Building Materials

USED CASEMENT WINDOW UNITS
$9.95 each
JACK WEST LUMBER CO.
2506 Ave. H 747-2839

ABERCROMBIE LUMBER CO.
4th St. & Ave. H 763-5224
Shingles 3 tab, while they last $10.95
Roll Roofing .... $ 4.95
30 Gal. Water Heaters Glass Lined $84.44
COMMODES Tank & Bowl $34.95
Damaged doors .... 3.95 & up
Felt- per roll $2.95

STEEL
8AM-5PM, Mon. thru Fri.
(806)745-4195
TOO MANY BARGAINS!!! Can't list all — bring your trucks or trailers.
COTTON TRAILER KITS
Mesh Wire 10 gauge .... SAVE...SAVE...SAVE
4 inch .250 sq. tube x 40'
4x7' 3 8 Wall ref. tube x 40'
#3 Rebar .... $8.33 CFT
#4 Rebar .... $10.95 CFT
4''x40' Channel .. $16.50 CWT
8''x40' Channel .. $16.95 CWT
27 ACRES OF PRIME, RANDOM, AND USED STEEL. TO SELECT FROM. VOLUME BUYING MEANS LOWER CUSTOMER COSTS
SAVE SAVE SAVE
Random length steel .... 13.95 CWT & up
All items subject to prior sale. Prices may change without notice.
LUBBOCK STEEL & SUPPLY
"SERVING THE MAN ON THE LAND"
A Division of Lubbock American Iron & Metal,
62nd & Quirt (806)745-4195
Lubbock, Texas 6-5

El Ray HOME IMPROVEMENT CENTER
1502 ERSKINE RD. at North Ave. "Q"
Cedar Fences Installed CALL 763-0404 Free Estimates in City Limits
PREFAB FENCE SPECIAL
6x8 Fence Sections $17.92
1x4 6' Gothic Point White Wood Pickets, Ea 59¢
2x3 8' White wood Rails, Ea 99¢
1x3x6' Cedar Pickets, Ea 47¢
1x4x6' Cedar Pickets, Ea 89¢
CARLOAD SALE
No. 2 Masonite, 1 4" Paneling, Birch, Pecan or Honey, Ea $4.95
BATHROOM PANELING
5x7 #2, Each $4.59
1x4 Rough Cedar Per 100 bdft $49.95
PREFINISED PANELING
No. 14x8 Light All Wood ea $4.59
4x8x 1 4" Old World Birch Dark Paneling $8.29
BUDGET PRICED
Masonite Paneling $3.29
PRIMED MASONITE SIDING
4x8 Damaged Siding, Mixed Patterns $6.59
12''x16' Lap Smooth & Rough, ea $3.99
4'x8' Rough Each $8.39
4'x9' Rough Each $9.29
2x4 ECONOMY STUDS Each 78¢
FREE DELIVERY IN CITY!
STORE HOURS
7:30 a.m.-6 p.m. Mon.-Fri.
7:30 a.m.-5 p.m. Saturday

16. Building Materials

BATHROOM Wall heaters, doors and window units, commodes, labortories, paneling and scrap plywood, central heating units, artificial fireplace, cabinet and door hardware, coke boxes, wooden desk. 1907 N. Quaker. 8AM-4:30PM.

FOR Sale. 70,000 concrete bricks, $80 per thousand, haul your own. Call 745-3195, 793-0824. 3107 Slaton Highway.

17. Misc. Services

TREES. Shrubs, stumps removed. Trimming, topping. For free estimates. Call Rogers, 746-5509.

TOP Soil for sale. $1 per cubic yard. Loaded on your truck. Volumes over 2000 yards — price negotiable. Contact Mr. Gee or Jerry Cooley at 763-0360 or 763-8124.

LAWNS mowed & edged. Gardens rototilled with a Troy-bilt. Call Jerry Reeves, 744-1371.

APARTMENTS, lawns mowed and edged, alleys and lots cleaned, hauling, ten years experience. Jeff Wilcox. 792-2012.

MOWING & Edging. Alleys cleaned. Raking yards. By veteran Thomas J. Olson, 744-3812.

LOCAL Moving — household goods, appliances, pianos and office moves. Load or hourly rate. Pete Brown. 792-2737.

EXPERIENCED and dependable yard work. Reasonable prices. Call Rick, 799-0642 or 747-1353.

WEED-SHREDDING — lots and acreages. Free estimates. Call Buster Hogan 744-9605.

PAINTING exterior, experience, free estimates, minor repairs. All work guaranteed. Call 746-6827 or 745-5490.

YARDWORK — Clean outside buildings, alleys, hauling and flower-beds. Daniel Garza, 747-6867.

YARDS cleaned, mowed, edged, reasonable prices. Call Tim or Roger 799-5841.

FOUR Seasons Maintenance. Pruning, feeding, landscaping. 15 years nursery experience. 799-4976.

EXPERIENCED yard work. Speciality Trimming, cleaning, flower beds, alleys, garages, hauling. 763-6273.

WEED Shredding and light hauling. Reasonable prices, free estimates. John Broach, 799-7739.

HAVE Tractors, will travel! For shredding, postholes, scar firing, disc harrowing, lawn mowing. Free estimates!! Tom Noble, 795-0360.

SMOKE Odor Removal—Guaranteed. After the fire, call us first. Airkem, 795-3369.

TILLING, lawn or garden, tree spraying, pruning, and feeding, removal, 795-6190, 762-4397.

EXPERIENCED Yardwork, specializing, mowing, edging & alley cleaning. Service through the summer. 797-4055.

EXPERIENCED Rototilling for lawns and gardens through the summer. 797-4055.

NEW yard installation, Tex-turf, seeding, free estimates. 799-0642, 745-7668.

NEED your vacant house or apartment cleaned? Or even your office at a reasonable price? We do quality work. Call 795-4986 or 797-8896.

YARDWORK (flowerbeds speciality). Experienced. Reasonable rates. Call for information anytime. 747-8908, 763-3151.

PROFESSIONAL lawn care. Mowing, edging, trimming, sweeping. Call Danny, 793-5565, 795-7944.

WEED shredding, lots and acreage. Free estimates. Call 795-9233.

LANDSCAPING, plant sales, delivery, Tex-Turf installation, roto-tilling, 4 years experience. Very reasonable. 747-5867.

LET the wind help cool your home. One air turbine, $45, 2 for $85. Installed on composition roof. Turbines and installation guaranteed. 795-2562.

COMPLETE lawn care. Flower beds and gardens. Call 793-0532.

LAWN Mower tune-up and repair. Lubbock Lawn Mower Service, 2803-A Slide Road. Will pick-up and deliver. 797-7497.

LIGHT hauling, will move anything. Will help you move. Reasonable rates. 763-2986.

YARDS levelled, trash and dirt hauled, and concrete work. Leroy Owens Dirt Works, 793-0967.

EVAPORATIVE air conditioners service. New coolers-motors-pumps. Johnny, 744-1506. Bill, 744-6868.

TECH students lawn service. All types of yard work! Also, painting and fertilizing. 747-6910, Jerry.

EVERTREE Services. Tree & shrub pruning. Professional work done. 799-1451 after 5PM.

YOU Name the Price to Olympic painter, mowing, edging, flower beds, fertilizing, pruning trees. 797-5947, 762-1420.

YARD Service. Cheap! All types work done. Leave address & name. 745-3177, 765-9000.

TOP SOIL, Caliche, plowing & shredding. C. A. Austin, 762-1917.

WEED Shredding, plowing, discing, jobs large or small. 763-7446.

TREE removal, bobtail hauling, free estimates. 747-8947, 744-0509.

MOWING: Empty lots or acreage. Will cut trees & haul trash. Call 744-0619.

17. Misc. Services

ROTOTILLING. Experienced, reliable, satisfaction guaranteed, reasonable rates. Call 792-4763. After 5:00 call 795-5722.

LAWNS mowed and edged. Other yard work. Call John at 799-7427 for free estimates. Reasonable prices!!

APARTMENTS, duplexes, cleaned weekly, or other terms. Mary, 792-2012.

MOW-ET Weed mowing and shredding. Light hauling. 747-5298, 793-2946, 797-3544.

TREES taken out, pruuning, hauling, roto tilling, yards, alleys and garages cleaned, 744-4022, 746-5888.

SMOKE Odor Removal — Guaranteed. After the fire, call us first. Airkem, 795-3369.

LAWN Services -complete lawn, shrub, tree and garden care. Free reasonable sstimates. Call anytime. 744-3714.

18. Professional Serv's

CARPET, tile, vinyls, serging, binding. Installation & repairs. Work guaranteed. Free estimates. 797-7317.

SPANN Typing Service. IBM Correcting Selectric II. Business, education, manuscripts, Cassettes welcome. Professional, experienced. 797-4993.

CARPET and upholstery cleaning. Satisfaction guaranteed. Superior Cleaning Service. 765-5354.

LAWN Mower Tune-up and repair. Lubbock Lawn Mower Service. 2803-A Slide Road. Will pick-up and deliver. 797-7497.

EVAPORATIVE and refrigerated air conditioner service. Reasonable prices. Experienced. Call 792-1109.

HIGH School English Teacher will tutor junior high students. 793-0078.

$5.00-HOUR. Tech senior, experienced in designing residential & small commercial buildings. Also, ideas for remodeling. Out-of-Town welcome. 744-0156 for Walter. After 5PM, 765-5960.

YVONNE'S Janatoriol Service, commercial and industrial cleaning, call for free estimate. Daytime, 795-1163. Night, 763-0197.

MARRIAGE PROBLEMS?
Free marital counseling for married couples. Total confidentiality aspect requires completing forms to prove the counseling is effective. Dr. Donald Baucom, Psychology Department, Texas Tech, 742-3736.

WANTED: Rent houses to vacuum, mop and dust. Clean-up jobs. Pruning. Take up trees, clean alleys and garages. Light hauling. Free estimates. 799-2593, 799-7101.

PROFESSIONAL Bookkeeping. 795-1163. After 7PM 797-6341.

EXPERIENCED legal secretary wants typing to do at home. Non legal work accepted. 799-8695 anytime.

G.L.'S JANITORIAL service, free estimates, call 795-6696. Specialize in offices and apartments.

19. Woman's Column

ALTERATIONS and custom sewing by experienced seamstress. 792-7893 for information.

TWO year olds who talk to themselves in bed needed for thesis on normal language developement. Free toys for participating kids. Call Mrs. Cox, 792-1159.

SEWING and alterations, fast service. 795-6684.

WHEN you need alterations, call 747-6049. Prompt service, 2002 45th.

FANYO microwave oven, model EM8205B. New, $199.99. See Pappa Daddy, Galaxy Pawn, 1621 19th.

20. Child Care-B'y Sit.

NANCY'S Nursery — 24 hour service except Sunday 7-7. Individual attention. Home atmosphere. Pre-school classes. Licensed. 799-6244.

38th STREET Nursery: child care, supervised play, hot meals, storm shelter. Open day and night, Mon.-Sat. 795-5060.

DEPENDABLE summer child care May 29-August 18. Supervised outings, play, meal, snacks. Call 795-2237 after 4:30.

38th STREET Nursery. Childcare, supervised play, hot meals, 6 days a week, day and night. Weekdays 5AM. Storm cellar. 795-5060. 2316 38th.

ROBERSON'S Group Care Home has openings for children 1 month-5 years. 5218 46th, 799-0750.

BABYSITTING in my home. Licensed, near Stubbs, night drop-ins. 792-3534. 4706 39th.

LICENSED DAY CARE
Week days. Good Christian home. Bowie school area. All ages. Excellent care. Healthy meals. Fenced yard.
5404 33rd 797-9766

LICENSED Childcare. All ages. Fenced yard. Hot meals. Near Hodges. 747-4315.

LICENCED child care, ages 3-12, hot meals, fenced yard, 208 54th, 763-3767.

REGISTERED Child Care, convenient to Reese Air Force Base & Frenship School, located Levelland Highway, Four Corners. For information, 792-9519.

CHILDCARE. My home, 2 years & up. Near mall. Monday-Friday, 7:30-5:30. 795-1613.

MY Home. Childcare: infants-preschool. Nice fenced yard. Monday-Friday, 7 to 7. 765-6715.

CHILD Care in my home, Monday thru Friday, 7:30 to 5:30, ages 2 and up. 64th and Ave U. Call for a visit: 765-7122.

CHILD care in my home--Monday-Friday. Ages 3-up, 82nd and University vicinity. 745-1843.

WILL keep infants — 2 years. My home. Reasonable. Monday-Friday, 7-6. 745-7022.

WOULD Like to watch 1 child age 3-6 this summer. Call 793-3033.

EXCELLENT child care in my home. Good references, hot meals and snacks. Planned activities. Fenced yard. Wheelock school. Registered. 795-2466.

WANTED dependable elderly woman to stay with 2 month old girl, in home. 793-0378 after 5 PM.

20. Child Care-B'y Sit.

BABYSITTING. My home. 3 Children, ages 3-6. Weekdays only. Fenced yard. 797-7739.

DEPENDABLE, loving child care in my home, day and night. 792-8311.

WOULD like babysitting in my home day or night. 792-8311.

REGISTERED, dependable childcare. Infant-18 months. Monday-Friday, 7 to 5:30. 745-1047.

FOR The Best In Child Care, call 795-0746. 18 months to 10 years. Tinkerbell Play School. 4007 32nd.

BABYSITTING Wanted. Weekdays, weekends, in the Farrar Estates Addition. 797-0316.

WANTED babysitter, housekeeper combination. For 2 children. 797-4632.

BABYSITTING. 744-9556.

BETWEEN Elgin -Flint, 1 2 block YMCA, in-outside play, 795-1562, 3012 36th.

TWO Adults to love and care for your child. Licensed, fenced yard, hot meals & snacks, near Bayless. 762-8228.

LICENCED childcare, fenced yard, balanced meals. 1904 48th. 744-9862.

I'M 14 and like children. I will babysit in your home. Have my own transportation. 799-4053.

REGISTERED Child care, 2-6 yrs., drop-ins, fenced yard and meals. Convenient to TI. 744-8529.

SUMMER fun for little ones. 6 day week. $20 per week. 763-7611.

REGISTERED dependable childcare. Infant — 18 months. Monday — Friday, 7 to 5:30. 745-1047.

Employment

22. Of Interest Male

GROWERS Seed Assciation, 6200 Block Southeast Loop 289. Wanted: Experienced man to run delinting plant. Contact Sam Brewer, between 8AM-5PM.

GRAND Central Station is hiring busboys and water boys. Apply 4:30-5:30 weekdays only. 4625 50th.

PART-TIME shop helper needed. High school or college student. Apply in person, Rainbow Garage 1201 4th St.

HIGH School Graduates looking for a career in sales. 799-5310.

TRACTOR MECHANIC WANTED
Prefer John Deere Experience.
Thompson Implement, Inc.
806-285-2636
Olton, TX.

PARTS counters sales, cotton machinery experience helpful, but will train the right person. Good benefits with growing company. Bush Hog Continental Gin. Apply in person. 705 Slaton Rd. Lubbock. An equal opportunity employer.

SPECIALIZED SALES: Salary + Car + Monthly bonus. Company paid benefits. $9600 +. Call Jim Thomas 797-3281, Snelling & Snelling Personnel Consultants, 401 Plains National Bank Building.

APARTMENT Complex Maintenance Men. Good pay & benefits. Apply in person: 1617 27th, suite 120.

FRY Cook, prefer experience. Will train, recent graduate. Insurance & bonuses. See Mr. Hance or Benny Green, Pancake House, 6th & Q.

EXPERIENCED motorcycle mechanic, need immediatly. Experienced only need apply. Also need experienced partsman. Pay negotiable. 762-0303.

Trainee! Learn electronic installation & service. Top opportunity to develop a career in electronics!
Key Personnel Consultants
4023 34th 6-2 793-2535

WANTED
EXPERIENCED COMBINATION WELDER
High school graduate preferred
Apply at
2705 Ave. H

SEEK & FIND® CRAFTSMEN

```
C G R E S I R E R E T S L O H P U N B
S M U E T E R W C A P E R K P Z E K E
T L E L R A E B B S S J T R L Z E N G
E R B J I A V A P T P T E M J R R L L
I P L N V C R I W O I T R E R E A C S
N R U E H M N R E N N A T O R S E U M
W N R M A N A R K E N Q O O S T R T W
N W V S E L E E P C E C M B S O E T O
A Z O T G I R R W U R R L L C Y T R T
A N N F Z Z A N O T A O H O P I T E N
K A H A P C M S A T W H J I B H O A E
T H L R D T P L R E G N A H R E P A P
T G E C O O P E R R E B M U L P T E A
E I U X G R O R M I P K Q W W O D M T
R T R A S N V N H U G E T R E N L F T
```

Instructions: Hidden words below appear forward, backward, up, down or diagonally. Find each and box it in.

Tinker	Armorer	Potter
Tanner	Carpenter	Paper Hanger
Weaver	Cooper	Stonecutter
Spinner	Mason	Upholsterer
Glazier	Plumber	Glass Blower

©C.S.I. '78

Tomorrow: Belmont Winners

Employment

22. Of Interest Male

DRY Cleaner-Spotter. Will train. Come see what we have to offer at Martinizing Cleaners. 4902 Knoxville or 3322 83rd.

STORE MANAGER
Mature, responsible individual needed to operate local unit of national gift shop chain. Some retail experience necessary. A flair for sales leadership and good organizational ability most helpful. Complete salary and benefits package with exciting advancement and discretionary relocation opportunities. Apply in person only.
Helen Gallagher Gifts
South Plains Mall

OUR VERY FINE SERVICEMAN Charles Davis is leaving us to assume ownership of a businesss in another city. He has done an excellent job for us and we are proud of his association with this company. Our best wishes for his success.
NOW WE MUST HAVE A REPLACEMENT.
We need a top level serviceman with capacity to handle problems on residential, commercial and industrial equipment, wages negotiable.
STATE HEATING AND AIR CONDITIONING CO.
745-5104

WELDERS — good experience pays. Warehouse trainees, 18 up, $450 monthly up. Crane operator experienced, $5.65 hour. Professional Placement Service of Lubbock, 5117 C 34th.

MACHINIST—Machine Operators—Inspectors. Full or part time. 3 shifts. Apply in person. Adamson Machine, 334 E. 40th.

GET paid today for the work you do today!! Jobs available. No fee. Can start immediately. Report 7:30AM, Mon-Fri. Lubbock Temporary Help Service, 6413 University, 792-3878.

EXPERIENCED Mechanic. Basic diesel knowledge preferred. Good salary and benefits. Apply in person to Wayne Bagwell, Waples Platter Co., 408 E. 50th. 6-2

Employment

22. Of Interest Male

FARMHAND, permanent, experienced locally with all farming operations. Sober, references. 806-763-7103, 806-873-3504.

WANTED tool, die or mold maker to build plastic injection molds. Excellent equipment, working conditions, wages and benefits. Call 745-4317 for interview.

BRICKLAYERS NEEDED
Must be able to lay brick to line. One week vacation. $7.00-$9.00 per hour.
Call 744-6867

EXCELLENT OPPORTUNITY
for experienced salespeople, selling such as carpet, draperies, floor coverings, rugs, etc. Excellent commission rate. Apply at:
Highland Interiors, 4015 34th, 792-2144, for appointment.

DRIVERS Wanted!! Full and part time. Insurance, vacation, benefits. Yellow Cab Company, 765-7777, 1602 Main.

AIRCRAFT Mechanic helpers wanted. Military aircraft experience acceptable. Call Horton Aero Service, 763-5101.

GET paid today, for the work you do today! Jobs available. No fee. Can start immediately. Report 7:30 a.m., M-F. Lubbock Temporary Help Service, 6413 University, 792-3878.

MATERIAL Handlers — Warehousemen. We pay everyday so why not come our way? No fee, report 7AM, ready for work. Manpower, Canton and 34th.

WANTED Qualified blade operators. Must have experience, commercial papers. 745-1111.

ATTENTION!
NEEDED NOW!!
LICENSED PLUMBERS
TOP PAY!!
FOR FAST FRIENDLY DEPENDABLE PEOPLE, CALL
792-6316 5269 34th

AIRCRAFT and power plant mechanics with license needed. Apply Horton Aero Service Inc. 763-5101.

TIRE SERVICE MAN
Experience in truck tire and loader tire maintenance. Must have current drivers license — 54 hours per week — uniforms furnished — Group insurance plan, — up to $3.50 per hour. Apply in person to
WAYNE MUSE
WAYNE MUSE TIRE CO.
2901 Ave H
Lubbock Texas 3-22

Employment

22. Of Interest Male

DUCT INSTALLERS
Air Conditioning & Plumbing Servicemen
Immediately
GIBSON PLUMBING, HEATING & AIR
5279 34thqm 795-6461

FRAMING Contractors wanted for ready built houses. Top pay, permanent. Medlock Company. 2200 Erskine Road.

SERVICE Station attendants or Dealers wanted. Apply Pride Oil Co., 1719 E. 50th.

K MART MANAGER TRAINEE
For appliance department and mens wear department. Company benefits. Paid vacation. Paid sick days. Birthdays. Hospitilization and insurance. Apply in person only 9-5. Monday through Friday.
6701 University Ave.

WANTED: Experienced diesel mechanic to work on Cat diesel engines and GMC diesel engines. Must have all small tools. Experienced man to repair flat tires on trucks. Good opportunities for experienced truck drivers. Apply in person, J and G Waste Systems, Inc., 405 30th.

TAPE & bedders wanted, to follow nice clean houses. Above top pay. 744-7984.

SERVICE MANAGER
Interesting position for middle-aged male. Must work well with the public and across the counter. Must be able to do paper work and follow instructions. Salary, commissions, hospital & life insurance, paid vacations. Apply at 2650 34th 8:30AM-10AM.

DRIVERS Needed. Dealers Transit Inc. Age 24 or older. Good driving record. Contact: Jerry McDonald. 806-747-2883. 806-832-4889.

NEEDED Construction site superintendents, call for interview appointment. 747-2503.

WANTED: experienced farm hand. Must have references and experience in row crop and irrigation. Call 806-633-4430. Tulia.

CONCRETE truck drivers, over 25 years of age, 5 1 2 days a week, 745-6969, 745-5599 after 6PM.

WANTED journeyman plumber. Hamilton Plumbing. Good wages and permanent work. 799-5515. 5402 73rd.

WANTED: experienced truck drivers. Must be familiar with Lubbock. Good pay and benefits. Apply in person, J & G Waste Systems, 405 30th.

WANTED: experienced person to polish clean and wash cars. Must have good driving record and work references. Call Charles Furr or Bill MacDonald, 747-3279.

SERVI-CE Manager. Ford Motor Company experience preferred but not necessary. Need take charge man with good administrative ability, complete knowledge of setting up incentives, etc. to improve service potential and maintain good customer relations. Are you presently No. 2 man at your present job? You might be No. 1 with us. Please send resume and salary desired to Box 14, Avalanche-Journal, Lubbock, Tx.

MAJOR Finance Company has immediate openings for manager trainee. Collection experience preferred. All major benefits. Call 797-4200, ask for Mr. Kaye.

NEED honest, dependable man to do general mechanic work. Must be capable of complete overhaul. Call 765-8726.

MILL operator to work in paint factory. Dependable. Hard working. Sober. Good benefits for right man. Apply in person: Technica Coatings, Clovis Road & Quaker, 762-0871. EOE.

MECHANIC-Driver combination, hand tools required, experience in wrecker operation helpful. Apply in person, Rainbow Garage, 1201 4th St.

Business Mgr. Trainee for local branch, national firm. Structured training program $600-700 + automatic raises!
Key Personnel Consultants
4023 34th 6-2 793-2535

WANTED
SHOP HELPERS
High school graduate preferred
Apply at
2705 Ave. H

Employment

22. Of Interest Male

PART TIME Employment — need night and week-end attendant Phillips 66 Station. Apply in person, 2705 Ave. Q.

EXPERIENCED cement finishers, curb & gutter machine operator. Call Frank Hodges, 799-6019.

CERTIFIED welder and clean-up man. Davis RV Service Center, 220 Paris Ave. 747-2781.

NEED 4 people to expand sales force. $700 monthly +, if you qualify. 799-0720.

MAINTENANCE, need experienced maintenance mechanic, hospital or nursing home, experience needed. Call 797-4305 for interview.

TV REPAIRMAN, salary unlimited. Must be experienced. Royce's TV, 4523 34th. 799-4347.

EXPERIENCED service station attendant, apply in person, at Phillips, 3723 19th.

FARMHAND wanted: must have experience with irrigation & be dependable. 3 bedroom house. Petersburg, Texas area. 795-5740 after 8:30PM, 792-1345 days.

PARTTIME Custodian. 3 or 4 nights per week. See Mr. Hance, Pancake House 6th and Q.

DRIVERS: Coast to coast, meat and produce. Husband-wife teams preferred. Roll-on- Inc. Farwell Tex. 806-481-9343.

BENCH help and driver needed. Overtime and good place to work. Advancement. 763-7560.

LEAD Carpenter wanted, permanent, top pay, all local work. 44 hour week. 763-5323.

SHEET Metal Fabricator & Fabricating Welder. Apply: Metal Products Company, 2910 Avenue A.

WEB Offset pressman needed for Bi-weekly, central printing plant, new press. Salary negotiable. Call William Clay, Graham Leader, 817-549-1133.

ACCOUNTANT — income tax experience with CPA Firm. Lubbock Avalanche, Box 20, 79408.

PAINTER
We have immediate opening, experienced painter in our Body Shop. Plenty of work, excellent opportunity to make top pay in this area. Contact:
Curley Sloan
Mace Olds-Buick, Inc.
Plainview, Texas
Plv. 296-2711
Lubbock 762-2263

LEAD Carpenter wanted, permanent, top pay, all local work, 44 hour week. 763-5323.

FARMER wanted, near Lubbock, permanent, salary according to experience, live in Lubbock or good housing on farm. Must be experienced locally. 763-5323.

MANAGER Trainee — degree or some college. Career opportunity. $9000 yearly. Professional Placement Service of Lubbock, 5117 C 34th.

WAREHOUSE, light delivery. Forklift experience. $650 up. Key Personnel Consultants, 4023 34th.

MAINTENANCE Mechanic good all around maintenance experience. $700 monthly. Good benefits. Professional Placement Service of Lubbock, 5117 C 34th.

WAREHOUSE Trainee — clean-cut, willing to work. $130 weekly. Professional Placement Service of Lubbock, 5117 C 34th.

INSTALLATION and repair of all types restaurant equipment, including refrigeration, gas and electric. Good working conditions, permanent position, must be sober and reliable. Apply in person, Food Service Equipment, 1220 Avenue Q.

COUNTER Parts. Automotive background or good mechanical aptitude. $4 hour plus overtime. Call Evins Personnel Consultants, 2143 A 50th.

WAREHOUSE. Pull orders, shipping receiving, fast raises. Call Pat, 763-7011. Evins personnel Consultants, 2143 A 50th.

MANAGER Trainee. Retail experience, college helpful. $8600. 2143 A 50th.

WHOLESALE sales, established route. Commercial license, bondable, $16,000. Key Personnel Consultants 4023 34th.

FEE Paid: Production supervisor, previous experience attractive salary and benefits. Key Personnel Consultants, 4023 34th.

PUMP Repair. Experienced. Opentop! Personnel Today Employment Service, 501 LNB, 762-0484.

TERRITORIAL Sales. Experienced. $12-$14,000 + car + expenses. Fee reimbursed. Personnel Today Employment Service, 501 LNB, 762-0484.

CARPENTERS Helpers wanted. 2200 Erskine Road, Medlock Company.

SURVEYOR-Technician. Experienced. $4.50 hourly +. Personnel Today Employment Service, 501 LNB, 762-0484.

SHOP. Woodworkers. Will train. $130 weekly. Personnel Today Employment Service, 501 LNB, 762-0484.

MANAGEMENT. Training salary $9600. After 3-5 months $13,500-$18,900. Personnel Today Employment Service, 501 LNB, 762-0484.

SPRINKLER Systems Installer. Good experience. $1000 monthly. Personnel Today Employment Service, 501 LNB, 762-0484.

JOB Developer — outgoing, sales-minded, self-motivated to interview and place job applicants with client companies of our large professional employment agency. Earning potential $20,000 up. 5 day week, no Saturdays. Greatest opportunity in town!! Ca,l Judi, 747-5141 or Nelda Williams, 799-3214, 799-2200 Williams Personnel Service offices at 7806 Indiana Ave., & 2302 Ave. Q.

ASSISTANT MANAGER: Training, inside sales + paper work. Good advancement. $8300. Call Jim Thomas 797-3281 Snelling & Snelling Personnel Consultants 401 Plains National Bank Building.

TRUCK drivers wanted, must meet D.O.T. quirements. 23% revenue, insurancepaid, retirement, paid vacation, holidays. Equalopportunity employer. Call 763-5896.

DELIVERY. 5 Days. Permanent. Top! Personnel Today Employment Service, 501 LNB, 762-0484.

WAREHOUSE-Delivery-Production. Up to $200 weekly. Personnel Today Employment Service, 501 LNB, 762-0484.

TREE Trimmer. Permanent. Top pay! Personnel Today Employment Service, 501 LNB, 762-0484.

BUSINESS ASSISTANT: Fee reembersed. Mechanical aptitude. Promotions, raises, benefits. $9100. Call Mike Kramer 797-3281 Snelling & Snelling Personnel Consultants, 401 Plains National Bank Building.

FARMHAND. Experienced with irrigation & Agro equipment. Please call before 8AM, 745-1749.

DRIVERS Needed, must have commercial license, apply at 1101 Ave A.

OVER 55. Part time custodian 3-4 nights per week. Contact Mr. Hance, Pancake House, 6th and Q.

BUS BOY. We are in need of a fulltime bus boy. 9:30AM-5:30PM. Good working conditions. Apply in person, El Chico Restaurant.

MANAGER trainee. HS grad, learn all functions of operation. $7200. Call Lisa, 763-7011. Evins Personnel Consultants 2143 A 50th.

COOK, dishwasher, fulltime and parttime. Circus Inn Restaurant. 745-2515 ext 189.

DAY time, 8-5, lumber ripper operator, $3 per hour to start, $3.20 per hour after training period, regular merit wage increases to $3.60 per hour. Excellent work record required. For appointment call 765-5791, O'Hair Shutters.

WANTED: Radial drill press operator. Experienced required. Apply National Pump Co. 910 North Ave. U.

SECOND and third shift, machine operators needed, good benefits, call 745-4549, for appointment.

MACHINIST: Machines operator, full or part time, apply Adamson Machine Company--328 East 40th.

Employment

22. Of Interest Male

FULL TIME job training, start $130 — $200 per week. Must be 21 1 2 years old. Must be high school grad or have GEB. Call Mike Thompson at 744-3929. 8:30-6pm.

EXPERIENCED tune-up mechanic wanted to work with engine analyzer and dyno. Good salary plus bonus, paid vacation and holidays. Must have experience. Apply in person at Precision Tune, 3312 Avenue Q, Lubbock. See Dennis Stahl.

SIDING mechanic helper. No experience necessary. Start $3.50 hourly. Up to $6.00 hourly 30 days. Bonus paid for pickup. For information, 747-7882.

CONSTRUCTION superintendent accomplished in all phases of volume house building. Mature. Must be experienced. References. 763-5323.

FORD PARTS MANAGER
Experience necessary, progressive dealership, good benefits, enjoy the advantages of small town, contact:
Dyke Rogers 806-249-5551

NOW hiring: Dragline operators $7.00 hourly, 6 day week. Farco Mining Company, Laredo, Texas, (512)-727-2354.

WANTED concrete & general steel construction workers for grain elevator industry. Immediate openings. Must be willing to travel. Salary $4.50 — $5.25 per hour including per diem. 40 — 60 hours per week. Paid hospitalization after 90 days. Call Bobby Abbott Inc., 214-271-5464.

WELDER — good experience. $190 weekly. Pattern torch man, $150 weekly up. Professional Placement Service of Lubbock, 5117 C 34th.

CARPENTER. 5 Days. Permanent. $770. Personnel Today Employment Service, 501 LNB, 762-0484.

OUTSIDE Sales — commercial license. Good work record. Prefer experience. Would consider training. $850 monthly up. Professional Placement Service of Lubbock, 5117 C 34th.

MANAGER TRAINEE: Fee paid. National firm. Degree. Car + expenses. $10,800. Call Mike Kramer 797-3281, Snelling & Snelling Personnel Consultants, 401 Plains National Bank Building.

EXPERIENCED Insulation applicators wanted. Call 792-4774.

TRAINEES needed! Learn a trade! Check with us for good beginner jobs. Salaries vary. Professional Placement Service of Lubbock, 5117-C 34th, 795-4494.

MATERIAL Handlers — warehousemen. We pay everyday, so why not come our way? No fee. Report 7AM, ready to work. Manpower, Canton and 34th.

FULLTIME Cemetery Grounds Maintenance, heavy lifting required, must have drivers license and transportation. Must be dependable, honest, sober & hardworker. Salary dependent upon ability & experience. Call Peaceful Gardens Memorial Park, 863-2241.

23. Of Interest Female

ALTERATION Personnel. Apply in person, Plaza Cleaners, 2707 26th Street.

WAITRESSES-late evening shifts available. Apply International House of Pancakes, 19th and University.

BURGER Barn needs neat person with some experience for short shift. Across from Lubbock High, 1935 19th St.

A smile in your voice & 10-key ability qualifies for customer phone service desk. $600 + attractive benefits.
Key Personnel Consultants
4023 34th 6-2 793-2535

EXPERIENCED Day Waitress & Night Waitress. Immediately! Will train night waitress. Please apply in person: The Ming Tree, 4007 19th.

KEEP Beautiful — help others keep beautiful selling Luzier, cosmetics. Luzier Cosmetics can give you good earnings all year. Call Sybil Law, 744-3447, 1520 24th Place.

FEMALE, 20-30, part time. Overnight, weekends. Attendant for 25 year old disabled female teacher. Drivers license, 795-4278, 793-0569.

SALESLADIES: Average $50-WK part time. Get 3 re-orders out of every 9 deliveries to Fuller Brush customers waiting for service. No door-to-door. Flexible hours. 792-1234.

LVN
OFFICE LVN NEEDED, GOOD HOURS, BUSY OFFICE.
APPLY BOX 5
LUBBOCK AJ
Lubbock 79408

UPHOLSTEREY seamstress, experience needed, contact Edges Upholsterey, 3142 34th, 797-9780.

LVN. Part or full time, 136 bed skilled nursing home. Apply in person: 4320 West 19th.

FULL time Medication Aide. Must have 60 hour course with certificate to qualify. Apply in person: 4320 West 19th.

PRESSER for Dry Cleaning Shop, experience preferred. Good pay. Six paid holidays. Paid vacations. Group hospitalization and life insurance. Apply Martinizing Cleaners, 4902 Knoxville.

LVN's, medication aides, nurses aides, food service supervisor, cooks, & housekeepers needed at Lakeside Memorial Nursing Home. 4306 24th St. 793-2555.

HAIRDRESSERS needed. Beautiful salon, pleasant working conditions, southwest Lubbock. 792-2040, 795-0520, 797-0946.

CASHIERS. We are now accepting applications for cashiers. Apply in person only, El Chico Restaurant.

TAKING applications for full charge bookkeeper, secretary, and receptionist. Grain Sorghum Producers Association, 1708-A 15th, Lubbock, 763-4425.

WAITRESS and Bartender needed, top wages, housing available. Red Man Club, Levelland, 894-9504.

LVN, DOCTOR'S office, 5 Day week. Salary open. 795-5547, 8-5. After 5 p.m., weekends, 792-4604.

TWO full time hairdressers in newly redecorated beauty shop. 747-9691 ask for Georgia.

NEED ladies with car. Part or full time. Stanley Home Products. For interview, 792-9209, 799-1835.

LEGAL secretary for one man law firm. Experience preferred but not necessary. Salary commencerat with experience & qualifications. For appointment call 763-4568.

BASKIN Robbins Ice Cream Store needs mature part-time help. Evenings & weekends. $2.65 hour. Phone 793-0822.

Business office assistant, mature. Diversified duties. Above average pay!!!+
Key Personnel Consultants
4023 34th 6-2 793-2535

BARBEQUE help wanted, some days and nights, $2.90 per hour. 744-8723 ask for Debbie.

WORK now thru September at a job with a real challenge, must have good typing skills, organizational ability, and be willing to accept responsibility. Call for appointment. Karl Richey, 763-3851.

GENERAL office secretary and phone receptionist, with typing and filing skills. Paid vacation & holidays, hospitalization insurance included. Call for an appointment: 763-5943.

BABYSITTER needed in our home to care for 2 children ages 3 and 6. 799-6801.

FEMALE 20-30: part-time, weekend, overnight attendant. For 25-year-old disabled female teacher. Drivers license, 795-4278, 793-0569.

SECRETARY, light bookeeping, good typing and organizational skills. Some shorthand. Qualifications determine salary. Call 747-2503 for interview appointment.

Employmen

23. Of Intere

SECRETARY — ... perience necessary

EXPERIENCED ... cleaners or laundr... formation call 747-5...

$750-$900 FIRE-C... ance experience M... Personnel Service, ... 797-4161

RECEPTIONIST, ... $675+ Fee nego... Personnel Service, ... 797-4161

$719-$923 SECRE... hand, type. EOE ... Boren's Personnel ... University 797-4161

RECEPTIONIST, ... Blue Chip firm ... Personnel Service.

INSURANCE Secr... rience preferr... commensurate w... Excellent working ... benefits. Call Brend...

BARTENDERS ne... person, Pub Club, ... 9745

YELLOW Pages A... under Agents & Sal... ives in AJ.

COMPANY Traine... telephone voic... conscientious, ha... benefits — perm... Apply 902 Ave J. 9a...

LOCAL Firm inter... ventory & Purcha... Call for apointmen... 763-9323

SECRETARY — E... Some bookkeepir... Dictaphone Exper... 763-9218

DOCTOR'S Recep... tire, good persona... $500 monthly. Pro... ment Service of L... 34th

CALCULATOR op... invoices, file, har... gressive firm ... Consultants, 4023 34...

BOOKKEEPER — ... Planning to work ... Automobile exper... monthly. Professi... Service of Lubbock.

SILVERWARE Sal... personable, exper... $130 weekly. ... Placement Servic... 5117 C 34th.

ASSISTANT Book... counts receivable, ... ble, some experie... monthly. Professi... Service of Lubbock.

ACCOUTING Clerk ... records. Credit exp... $150 week + bene... 763-7011 Evin... Consultants, 2143 A ...

SECRETARY Dic... good benefits plus ... $650 Call Pat, 763-... sonnel Consultants, ...

RETAIL Manager... ions, will train or ... ment experience ... commission. Call ... Evins Personnel C... A 50th

SERVICE cashier, ... light work experie... $2.75 hour. Call ... Evins Personnel C... A 50th

RECEPTIONIST, ... aptitude, route ca... typing. Several goo... Lesa, 763-7011. E... Consultants, 2143 A ...

PERSONNEL As... mature settled per... with ability to work ... employees. Must b... respects. Solid bac... ing with people ... skills neccessary ... benefits. Professi... Service of Lubbock.

MANAGER. "Suns... ty" with ladies ... experience. $600 ... Key Personnel C... 34th

CHECKER operat... invoice extensions ... Pat, 763-7011. E... Consultants, 2143 A ...

OFFICE, limited ... knowledge. Comm... ication with blue ... $615. Raise to $665. ... sonnel Consultants, ...

OFFICE Clerk, ... handle simple offic... hour + fast raises ... 7011. Evins Person... 2143 A 50th

1 2 FEE PAID. ... sibility! Insuranc... Typing, some ratin... Genie Wilson 797-... Snelling Personnel ... Plains National Ban...

SALES-Cashier. Ag... Open. Personnel ... ment Service, 501 L...

MONEY CLERK! ... bookkeeping. Plea... ings. 5 days. $550 ... son 797-3281 Snelli... Personnel Consulta... National Bank Build...

HELP Wanted. Un... agement, Tico's No... Exotic dancers wa... esses. Good money ... 2014, 762-9003.

WANTED: Insuran... retary in a 2-girl of... familiar with variou... and procedures. ... phone typing. Goo... benefits. Give quali... ply to Box 25, Avala...

JOB Developer — ... minded, self-motiv... view and place job ... client companies of ... fessional employm... Earning potential $... week, no Saturdays ... portunity in town!! ... or Nelda Williams, ... 2200. Williams Per... offices at 7806 India... Ave. Q.

MATURE lady for ... lamp and gift store ... Sat. included. 792-12...

GENERAL clerica... tions, will train. 2 g... be good typist, 5 day... Holmes, Inc. Bldg. ... croft Office Park. E...

LIVE-in companion ... elderly lady. 799-7664

SECRETARIAL. ... Telephone work ar... keeping. $3.00 hour ... formation call 747-78...

KEY Punch Operat... eral. $3.60-$4.20 hou... Today Employment ... LNB, 762-0484

BOOKKEEPER Nee... touch, apply at 1101 ...

POSTING Machin... NCR. $570. Personn... ployment Service, ... 0484

PEOPLE contact. G... personality. Type ... $500-$600. Personne... ployment Service, ... 0484

IMMEDIATE openi... tion secretary with ... skills and sharp m... Lots of variety. Pe... tion, 4 1 2 day work ... good benefits, apply ... Tank, 3200 Clovis ... Gary.

WAITRESSES need... show nights and w... salary. Apply in pe... after 11:30 AM.

CASHIER saleslady ... on electronic cash ... thing experience in ... Company benefits, ... See Jackie, Gebo's, 2...

MATURE, personabl... receptionist-assistant ... sume and photo to B... Avalanche-Journal.

NEEDING part tim... women, $4.00 per h... phone. Be able to w... Call 8AM-5PM ... Wednesday only. 744-...

PUBLIC relations, ... son to do sales, ligh... Apply in person. 22... 11:30.

LVN or Certified Ai... semi-invalid lady in ... shift. Must have re... 6975.

BABYSITTER neede... weekdays. $45 weekl... dition. 795-4071. Mus... start immediately.

NEEDED
EXPERIENCED SHOP FOREMAN
●New Facilities ● Excellent Compensation
●Excellent Work Conditions ● Excellent Fringe Benefits
Contact: Gregg Boyd
Service Dept. 747-3211
MODERN CHEVROLET 5-1

17. Misc. Services

HYDRO MULCHING
TEX TURF SPRIGGING AND SEEDING
WILCOX LAWN SERVICE AND TURF FARM
HAND SPRIGGING, ROTO TILLING AND LEVELING AVAILABLE
4107 E. 4TH, LUBBOCK
744-0829 5-17

8. Fran., Distr., Invest.

BUSINESS OPPORTUNITY SEMINAR
Franchised Printing/Copy Centers
Wednesday, June 7, 7:30 pm at the Hilton Inn, 505 Ave. Q, Lubbock

Kwik-Kopy PRINTING

Owning a sound franchise still is one of the best ways to enjoy a better return on your investment of time and money. For the past ten years, KWIK-KOPY has helped over 250 persons establish privately-owned, while-you-watch printing businesses from coast to coast and border to border.

THE SEMINAR WILL COVER THE FOLLOWING SUBJECTS:
TRAINING · MANAGEMENT AND EQUIPMENT
EVALUATING A FRANCHISE • PLANNING/SITE SELECTIONS
SALES INCENTIVE PROGRAMS • PRE-DESIGNED BUSINESS FORMS
DIRECT MAIL ADVERTISING • KALL-A-KOPY SYSTEM
BOOKKEEPING WITH P & L RATIO COMPARISON
FOR INFORMATION CALL
MR. ROBERT T. JOHNSTON
1-800-392-6488

INCREASE YOUR ADVERTISING REACH AND EFFECTIVENESS WITH.....

UpDate
CLASSIFIED ADVERTISING
WORD ADS Appearing In The Avalanche-Journal May Be Run In UpDate for
ONLY 8¢ PER WORD
EXAMPLE:
12 Word Ad in AJ For 7 Days @ 63¢ per word = 7.56
Run 1 Time in UpDate @ .08¢ per word = .96
Total 8.52
UpDate Reaches 51,000 Homes In The City of Lubbock.... AJ Plus UpDate...Your Best Advertising Buy! For Information Call Lubbock Avalanche-Journal Classified Advertising Department
762-8821

Employment

23. Of Interest Female

SECRETARY — Bookkeeper, experience necessary. 747-4143.

EXPERIENCED pant presser in cleaners or laundry. For more information call 747-5826.

$750-$900. FIRE-Casuality insurance experience. Move up! Boren's Personnel Service, 6413 University. 797-4161.

RECEPTIONIST, front desk, $675+. Fee negotiable. Boren's Personnel Service, 6413 University. 797-4161.

$719-$923. SECRETARY, shorthand, type. EOE. Opportunity! Boren's Personnel Service, 6413 University. 797-4161.

RECEPTIONIST, greet clientele. Blue Chip firm. $700+. Boren's Personnel Service, 6413 University.

INSURANCE Secretary fire experience preferred. Salary commensurate with experience. Excellent working conditions & benefits. Call Brenda, 763-0467.

BARTENDERS needed. Apply in person, Pub Club, 310 Ave Q. 762-9745.

YELLOW Pages Ad Sales. See Ad under Agents & Sales Representatives in A-J.

COMPANY Trainee Needed. Good telephone voice, mature, conscientious, hard worker — benefits — permanent position. Apply 902 Ave J. 9am to 4pm.

LOCAL Firm interviewing for Inventory & Purchasing Assistant. Call for apointment. Ask for Steve, 763-9323.

SECRETARY — Busy law office. Some bookkeeping. Type 80. Dictaphone. Experience preferred. 763-9218.

DOCTOR'S Receptionist — mature, good personality. 4 1-2 days $500 monthly. Professional Placement Service of Lubbock, 5117 C 34th.

CALCULATOR operator, extend invoices, file, handle mail. Progressive firm. Key Personnel Consultants, 4023 34th.

BOOKKEEPER — Prefer 30 up. Planning to work permanently. Automobile experience. To $800 monthly. Professional Placement Service of Lubbock, 5117 C 34th.

SILVERWARE Sales — attractive, personable, experience helpful. $130 weekly. Professional Placement Service of Lubbock, 5117 C 34th.

ASSISTANT Bookkeeper — accounts receivable, accounts payable, some experience. Start $590 monthly. Professional Placement Service of Lubbock, 5117 C 34th.

ACCOUTING Clerk, balance daily records. Credit experience helpful. $150 week + benefits. Call Lesa, 763-7011. Evins Personnel Consultants, 2143 A 50th.

SECRETARY. Dictaphone typing, good benefits plus paid holidays. $650. Call Pat, 763-7011. Evins Personnel Consultants, 2143 A 50th.

RETAIL Manager. Ladies fashions, will train one with department experience. $7200 + commission. Call Pat, 763-7011. Evins Personnel Consultants, 2143 A 50th.

SERVICE cashier, HS grad plus light work experience. Will Train. $2.75 hour. Call Lesa, 763-7011. Evins Personnel Consultants, 2143 A 50th.

RECEPTIONIST, good math aptitude, route calls. Accurate typing. Several good positions. Call Lesa, 763-7011. Evins Personnel Consultants, 2143 A 50th.

PERSONNEL Assistant. Prefer mature settled permanent person with ability to work well with main employees. Must be versatile in all respects. Solid background working with people. Some clerical skills neccessary. $600 monthly + benefits. Professional Placement Service of Lubbock, 5117 C 34th.

MANAGER, "Sunshine personality" with ladies ready to wear experience. $600. + commission. Key Personnel Consultants, 4023 34th.

CHECKER operate calculator for invoice extensions. $2.75 hour. Call Pat, 763-7011. Evins Personnel Consultants, 2143 A 50th.

OFFICE limited typing, 10-key knowledge. Common sense association with blue collar workers. $615. Raise to $665 soon. Key Personnel Consultants, 4023 34th.

OFFICE Clerk, mature one to handle simple office routine. $3.25 hour + fast raises. Call Pat, 763-7011. Evins Personnel Consultants, 2143 A 50th.

1-2 FEE PAID. Assume responsibility! Insurance experience. Typing, some rating. $750 + Call Genie Wilson, 797-3281. Snelling & Snelling Personnel Consultants, 401 Plains National Bank Building.

SALES-Cashier. Aggressive. Alert. Open. Personnel Today. Employment Service, 501 LNB. 762-0484.

MONEY CLERK! Typing, light bookkeeping. Pleasant surroundings. 5 days. $550. CAll Genie Wilson, 797-3281. Snelling & Snelling Personnel Consultants, 401 Plains National Bank Building.

HELP Wanted. Under new management. Tico's No. 1 on 50th & H. Exotic dancers wanted, and waitresses. Good money, nice club. 763-2014, 762-9003.

WANTED: Insurance claims secretary in a 2-girl office. Should be familiar with various claims terms and procedures. Involves dictaphone typing. Good salary and benefits. Give qualifications in reply to Box 25, Avalanche Journal.

JOB Developer — outgoing, sales-minded, self-motivated to interview and place job applicants with client companies of our large professional employment agency. Earning potential $20,000 up. 5 day week, no Saturdays. Greatest opportunity in town!! Judi, 747-5141 or Nelda Williams, 799-3214, 799-2220. Williams Personnel Service offices at 7806 Indiana Ave., & 2302 Ave. Q.

MATURE lady for retail sales in lamp and gift store. 3 days. 10-6. Sat. included. 792-1220.

GENERAL clerical-public relations, will train. 2 girl office, must be good typist. $ day. Apply Hooper Holmes, Inc. Bldg. No. 31 Briercroft Office Park. EOE.

LIVE-in companion to care for elderly lady. 799-7664, 795-2813.

SECRETARIAL help wanted. Telephone work and light bookkeeping. $3.00 hour. For more information call 747-7882.

KEY Punch Operators. Need several. $3.60-$4.20 hourly. Personnel Today, Employment Service, 501 LNB. 762-0484.

BOOKKEEPER Needed. 10 key by touch, apply at 1101 Ave. A.

POSTING Machine Operators. NCR. $570. Personnel Today Employment Service, 501 LNB, 762-0484.

PEOPLE contact. Good telephone personality. Type 40 accurate. $500-$600. Personnel Today Employment Service, 501 LNB, 762-0484.

IMMEDIATE opening for production secretary with good typing skills and sharp math apptitude. Lots of variety. Permanent position. 4 1-2 day work week, 40 hours, good benefits, apply at Manchester Tank, 3200 Clovis Rd. at North Gary.

WAITRESSES needed part-time, show nights and week-ends. top salary. Apply in person any time after 11:30 AM.

CASHIER saleslady, experienced on electronic cash register. Clothing experience in sales helpful. Company benefits, paid holidays. See Jackie, Gebe's, 215 50th.

MATURE, personable dental office receptionist-assistant. Send resume and photo to Box 24, Lubbock Avalanche-Journal.

NEEDING part time job? Mature women, $4.00 per hour while on phone. Be able to work any shift. Call 8AM-5PM Tuesday & Wednesday only. 744-7212.

PUBLIC relations, attractive person to do sales, light office work. Apply in person. 2234 19th. 9:30-11:30.

LVN or Certified Aide to care for semi-invalid lady in her home. 3-11 shift. Must have references. 795-6975.

BABYSITTER needed in my home weekdays. $45 weekly. Farrar Addition. 795-4071. Must have car & start immediately.

Employment

23. Of Interest Female

MAIDS. 5 days. Approximately 6 hrs per day. $2.65 hr. up plus benefits. Apply in person. 2121 Amarillo Highway.

WAITRESS. Experience preferred. 6PM-11PM. 5 days. $2.00 per hr plus tips and benefits. 2121 Amarillo Highway. Apply in person.

GIRL Friday, sales and some clerical duties, must be a people person, lots of public contact. 797-4391.

NATIONAL Company needs Manager & assistant manager for local store. Retail experience helpful. Good salary + benefits. Professional Placement Service of Lubbock, 5117 C 34th.

SECRETARY—Busy law office. Excellent typing skills required. Dictaphone. Experience preferred. Top salary for right person. 763-9218.

IMMEDIATE Openings! Various duties — bookkeeping, telephones, typing. 5 days. $550. Call Sandra Cates 797-3281 Snelling & Snelling Personnel Consultants, 401 Plains National Bank Building.

RECEPTIONIST. Meet Public. Accurate typing. Prestige firm. 5 days. $600. Call Sandra Cates 797-3281, Snelling & Snelling Personnel Consultants, 401 Plains National Bank Building.

GENERAL Office Duties. Accounts Receiveable, type, file, posting machine, 10-key. 40 horus. Phone 763-6566 for interview.

KEY PERSONNEL CONSULTANTS
4023 34th
793-2535

AVON
LIVEN UP YOUR LIFE & EARN MONEY, TOO.
Sell quality products made by the world's largest cosmetics company. Interested? Call:
765-7293

WAITRESSES, cooks, parttime, fulltime. Circus Inn Restaurant 745-2515 ext 189.

24. Male or Female

APARTMENT Manager and assistant manager. Tech area. 21-30, no pets, no children. 744-3029.

LET US SHOW you how to earn extra income part-time. Share Shaklee products with people. Many fringe benefits. Health, wealth, and retirement possible in a few years. My part-time income exceeds my regular income. For appointment

763-4229

REGISTERED X-RAY TECHNICIAN
- Full time, day shift
- Part time to take call backs. Excellent Benefits
- Salary according to experience

PERSONNEL DEPARTMENT
WEST TEXAS HOSPITAL
765-9381, ext. 120

SNACK Bar. Employees and cashiers needed. Night shift. 795-5248.

REGISTERED X-RAY TECHNICIAN
Full time Plus Callback
Excellent Benefits
University Hospital
6610 Quaker
792-7112, Ext. 135
EOE

MANAGER/DIRECT SALES
$225 week salary during 16 week training period. Expanding to $20,000 with bonuses & commissions first year. 21 year old company. Job entails sales, interviewing, field training & ability to motivate people of different age groups. Call 792-7991 to arrange confidential interview.

DENNY'S is taking applications for the positions of Waiters & Waitresses. Experience is preferred but not essential. This is a career position with advancement opportunities and benefits which make Denny's a leader in the food service industry. Interviews are held between 2 & 5PM. 607 Avenue Q.

EXPERIENCED bookkeeper wanted. Salary open. Ralls Co-op Gin. (806)253-2024.

FULLTIME Leasing manager wanted for new apartment complex in Southwest Lubbock. Call 214-943-4501.

SUMER fulltime workers for retail business located on area lake. Meals furnished. Interested parties 214-296-2213.

NEEDED FULL TIME ONLY
SNOW SKI INSTRUCTOR-TECHNICIAN
Beginning August 1, 1978
Apply at Oshman's Ski Skool
4th and University
Lubbock, Texas
EOE Employer

COOK. Trainee and bus boys, apply in person only. 4301 Brownfield Highway. El Chico Restaurant.

FOR Job Information and referral. Call Community Services. 762-6411 extension 582.

EXPERIENCED Grocery Help for convenience store. Mature. Neat appearing. Willing to work. 5 day 40 hour week (weekends included). 3 p.m.-11 p.m., 3 days. 7 a.m.-3 p.m., 2 days. Little Giant Food Mart, 815 50th.

NEED more barbers. Good paying job. For more information call 885-4856.

HOLLIS Jones Dairy Queen Restaurants is an expanding company — needs manager trainees. On-the-job training in a store near Lubbock. Salary while training. This is a working managership. Must be able to relocate. Incentive plan after placed as manager. Salary + bonus. Can exceed $1200 per month. Insurance plan, yearly vacation. For appointment for interview call Hollis Jones Dairy Queen District Office, 806-253-2057. Or write Pete Looney, Box 892, Ralls, Tx. 79357.

INSTRUMENT Technician for Gas Processing Plant. Major integrated oil company has an opening for an experienced instrument man. Candidate must have a minimum of five (5) years experience in both pneumatic and electrical instrumentation. Must have ability to install, repair, and organize an instrument maintenance program. Attractive living area and company benefits. Interested applicants should send a detailed resume in confidence to: Champlin Petroleum Company, Attn: District Superintendent, 505 Petroleum Tower, Corpus Christi, Texas 78474. An Equal Opportunity Employer M/F.

FULLTIME Bookkeeper needed. Good News Bookstore, 2610 50th St.

START YOUR CAREER AS A PHARMACY SPECIALIST.
Army Reserve Opportunities.
806-792-1410 5-18

JOB OPPORTUNITIES with the LUBBOCK INDEPENDENT SCHOOL DISTRICT
Call 747-3921 days or nights for job listings and information from the School Bulletin Board

SERVICE DISPATCHER
Must be able to manage and control shop workload. Excellent pay and company benefits.
APPLY IN PERSON
STEVE HLUCHANEK

PARTS COUNTER SALES
Must have experience. Excellent company benefits.
APPLY IN PERSON
OTIS STEWART

UNIVERSITY DODGE SALES
7007 S. University 5-31

DISTRICT MANAGER HOSPITALIZATION
Well established legal reserve company has immediate opening for a man to manage district office on salary over-ride arrangement in Lubbock and adjoining area. Year-around free lead program, using high quality mail-in card leads. Must be good personal producer and experienced in supervising a free lead program. Top commission with vested renewals. Call Glenn Schulle at the Howard Johnsons Motel, 747-3371, Monday or Tuesday, June 5th or 6th for confidential interview.

6-4

HOWARD JOHNSON'S RESTAURANT
is now taking applications for:
ASSISTANT MANAGER TRAINEE
Qualifications:
High School graduate
Neat appearance.
Good personality
Hard Working
Eager to get ahead in the food industry
Restaurant experience helpful, but not required. Full company benefits; paid vacation; free insurance; meals; good starting salary (paid weekly).
Once in to management, an incentive bonus system, paid monthly.
Call for interview:
(806) 744-9387
Rick Rogers
6-4

ACAPULCO RED WANTS YOU...
Staff needed for new Mexican restaurant. Experience preferred.
- COOKS
- WAITERS/WAITRESSES
- BARTENDER
- KITCHEN/BUS
- COCKTAILS
- HOST/HOSTESS-CASHIER

CALL 795-5552 FOR INTERVIEW
6-3

REWARDING CAREER OPPORTUNITY.
SPEARS FURNITURE COMPANY, AVE. Q AT 28th NEEDS AN EXPERIENCED FURNITURE SALESPERSON TO BEGIN EMPLOYMENT IMMEDIATELY. FINE WORKING CONDITIONS, IN AN ATTRACTIVE ENVIRONMENT. GOOD FRINGE BENEFITS,
CALL MR. STONE, MGR.
747-3401 for interview-appointment. 6-1

WANTED
Ambitious Technician To Service 3M Brand Business Products....
EXCELLENT SALARY, FRINGE BENEFITS, FACTORY TRAINING
LIBERAL COMMISSION PLAN
BASIC KNOWLEDGE OF ELECTRONICS AND SOLID STATE
BAKER GRAPHIC METHODS, INC.
Call 763-5765
5-25

MANAGEMENT OPPORTUNITIES
PIZZA INN, a leader in the restaurant industry, is seeking individuals with career management potential. With more than 600 family restaurants and more on the way, opportunities exist for career-minded men and women with the ability to manage their own restaurants. We seek success-motivated individuals with the ability to lead and inspire employees in a people-oriented environment.
- Earn up to $1,000 per month in training based on pervious restaurant management experience.
- Growth potential based on performance.
- Excellent benefits, including health coverage, paid vacations, and others.

Apply in person on Tuesday, June 6, to:
Mr. Don Gooch
Area Supervisor
5202 50th Street, Lubbock, Texas
NO PHONE CALLS PLEASE
THE PIZZA INN, INC.
Equal Opportunity Employer M F 6-4

JOIN ONE OF THE FASTEST GROWING COMPANIES IN THE FOOD INDUSTRY
THE FACTS
- Wendy's Old Fashioned Hamburgers is one of the fastest growing restaurant chains in the nation
- Hundreds of management trainees will graduate from Wendy's Management Training Institute this year
- 90% of all our trainees advance to management positions within 6 months!

THE OPPORTUNITIES
- The need for qualified men and women has never been greater
- Stoe management and multi-unit supervision can be yours quickly
- Prior food experience is not necessary to succeed.
- Excellent salary, fringe benefits and personal guidance will contribute to your continuing growth and satisfaction.

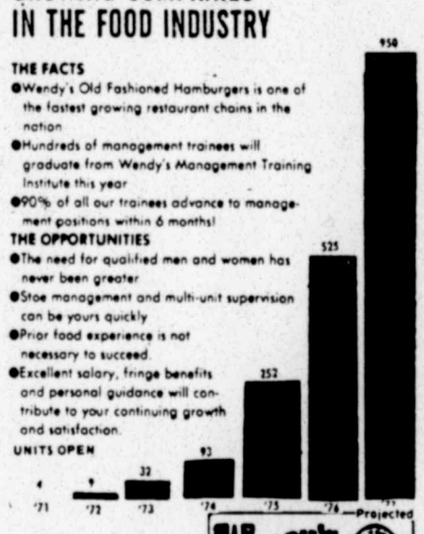

If you are willing to share our high standards in management, apply yourself, and learn the WENDY'S WAY, then apply now at Wendy's.
5212 SLIDE RD.
LUBBOCK, TEXAS
5-26
Wendy's Old Fashioned Hamburgers 4-2

BANK POSITION
Medium size bank in Eastern New Mexico community needs cashier.
Must have strong accounting background and knowledgeable in bank investments.
Salary range $14,000 to $18,000 per year.
Apply
Lubbock Avalanche Journal,
Box 12,
Lubbock, Texas, 79408.
6-2

SUCCEED WITH US
Furr's CAFETERIAS
CAPROCK CENTER
TAKING APPLICATIONS
FULL TIME
EVENING 1st COOK 12:00 PM to 8:30 PM
RELIEF COOK 6:30 AM TO 3:00 PM
EVENING VEGETABLE COOK 12: AM to 8:30 PM
EVENING BAKER 12:00 AM to 8:30 PM
MORNING SALAD LADY 6:30 to 3:00
DISH MACHINE OPERATOR 12:00 AM to 9:30 PM
LINE ATTENDANTS 11:00 AM to 8:30 PM
PART TIME
DISHBOYS 5:00 PM to 9:30 PM
No Phone Calls
COMPANY BENEFITS
Group Insurance — Pension Plan
Paid Vacations — Credit Union
We are an Equal Opportunity Employer M/F 5-20

Employment

24. Male or Female

National firm needs couple to manage local retail branch. $900 + commission!
Key Personnel Consultants
4023 34th 6-2 793-2535

COLLEGE STUDENTS AND ALL OTHER HS GRADS
Interviews are now being arranged for summer jobs. Work until September with our large international company. You can earn
$169 per week
based on your productivity, coms. + incentives and extra profit sharing. Work in local area, or travel if you desire in your state or neighboring states. Age no barrier if over 17. Career positions also availalbe. Call
747-2719 6-1

CONSUMER FINANCE CAREER OPPORTUNITIES
BLAZER, one of the nation's leading consumer finance companies has immediate openings for
ASSISTANT MANAGERS
With experience or training in a consumer finance office.
MANAGER TRAINEES
Who are career oriented individuals with good communication skill professional appearance and some business experience. To learn more about this outstanding opportunity, please call
MR. CORDERO
797-3356 6-5

DISPATCH CLERK
8:30AM 5:00PM
MUST KNOW CITY AND HAVE GOOD DRIVING RECORD.
CALL 762-8844 Ext. 169 FOR INTERVIEW
4-19

MEN AND WOMEN WANTED
SUMMER OR PERMANENT POSITIONS
College trained men or women will be considered to suppliment our permanent staff. These position are full time, summer jobs. Searching for applicants who are ambitious, dependable and hard workers. Excellent opportunity for advancement in management position. You may continue to work on a part-time or full-time basis next fall if you desire. We also have a limited number of career positions available. Call:
747-2719
6-2

ATTENTION VETERANS!
USE YOUR MEDICAL MILITARY TRAINING IN A CIVILIAN HEALTH CAREER FOR FREE ASSISTANCE IN
- JOB PLACEMENT
- HEALTH EDUCATION PROGRAMS
- HEALTH CAREER COUNSELING

CONTACT:
TEXAS PROJECT MEDNIC
GEN. ED, DEVELOPMENT OFF.
WBAMC BLDG., NO. 7000
EL PASO, TX 79920
915-568-5523 5-18

Employment

24. Male or Female

WANTED: Relief RN's. Salary $6.46 hr. Many benefits. Call collect, Lynn County Hospital, Tahoka, 1-998-4533. Director of Nurses or Hospital Administrator.

COOK for small kitchen. Apply after 10:30AM at Blue Boar Restaurant, 5023 34th.

TACO Bell has openings for night manager, assistant manager, also day and evening employees, good pay, free food, uniforms furnished, a good place to work. Apply in person at Taco Bell, No. 1429, 50th and Utica.

OPENINGS — registered nurses, 11-7 shift, work 4 and off 3 nights. Call 795-9307.

SUMMER CASH
YOU CAN COLLECT $15.00 EVERY WEEK. NO WORK
Help produce greatly needed PLASMA for your community.
LOVE IS SKIN DEEP
DONATE PLASMA
Mon.-Fri. 1216 Ave. Q
LUBBOCK PLASMA CENTER
763-5204

SPECIALTY Advertising Salesperson. Direct sales. Protected area. 25% Commission. H & R Advertising, 1220 Broadway, suite 1105. 762-5493.

WANTED: butchers and checkers. Apply in person at 704 E. Broadway or 2017 4th.

WANTED: Inventory production clerk. Good accurate typing, salary open. Apply National Pump Company, 910 North Avenue U.

HELP Wanted: Porter housekeeping, porter dietary, dietary aide. Call Highland Hospital, 795-8251, ext. 446.

AMARILLO, Texas CPA Firm has excellent opportunities for in-charge in management positions. Big 8 experience helpful. Partnership opportunity. Send resume to Box 22, Lubbock Avalanche-Journal, Lubbock, Tx 79408.

PART-TIME photographic work available. Must have 35mm body and zoom lens. Contact Roy Taylor, 793-3224.

HOWARD JOHNSON'S RESTAURANT
HAS OPENINGS FOR:
WAITRESSES
COOKS & DISHWASHERS
All Shifts available. Full & part time. Apply now & receive our company benefits which include paid vacations, free uniforms, paid hospitalization, paid life insurance.
Apply in person
6015 Ave. H.

NOW CCU—RN'S 3-11 Nurses Aides Evening Supervisor Excellent Benefits Equal Opportunity Employer. UNIVERSITY HOSPITAL 6610 Quaker 792-7112 Ext. 135.

NOW
OPERATING ROOM TECHNICIAN REGISTERED NURSE
Excellent Benefits
Equal Opportunity Employer
UNIVERSITY HOSPITAL
6610 Quaker
792-7112 Ext. 135

WAITRESS & PART-TIME BARTENDER
Minimum wage plus tips.
Hillcrest Country Club
North University
765-6601

COLLEGE Students! If you like meeting people and have a couple hours free afternoons, you can earn several hundred dollars weekly. Call 747-3578, Monday thru Friday for appointment.

RPG II PROGRAMMER Experience required. Good benefits. Salary open. Midland Automation Center, Mr. Warren, 915-684-5561.

INTERESTED in organizational work with top civic leaders in fund raising and Public Relations? One representative needed by International Charitable and Welfare organization. Travel 125 mile radius; home base in Amarillo, Canyon, or Tulia. Good salary, annual service bonus, travel expenses and benefits. All replies strictly confidential. Send full details and photograph to: P.O. Box 2608, Dallas, Texas 75221.

NEEDED immediately, 2 general ledger bookkeepers, excellent firm, good working conditions, and above average benefits. Call for appointment 1-5PM, Mr. Rodgers, 747-0275.

MANAGMENT trainee, and career sales, must be energetic and ambitious, good educational background, and an ability, to establish and maintain, good relations with others as demonstrated by a broad aquaintance. Compensation open, comprehensive training. Apply in person Tues. and Wed. 8:30-5PM, 1916 Ave Q.

HALF to full time bookkeeper. Send resume and salary requirements to Box 19 % Lubbock Avalanche Journal.

WANTED: Teachers; K, 1, 2, 3 grades. High school math and vocational agriculture. Contact: Mr. Charles Arthur, Superintendant, 915-769-3811 between the hours of 9 and 2.

EXPERIENCED Front Desk Clerks & Night Auditors. Start immediately! Apply in person: Ramada Inn, 5845 South Avenue Q. EOE.

LIKE PEOPLE?
Our friendly neighborhood office needs a clerk who likes to talk with people, take payments, do some typing. Learn to operate computer terminal. Good salary, and many other outstanding benefits.
General Finance Corporation
2352 34th St. 792-4731
See Mr. Frausto
An Equal Opportunity Employer

Wendy's Old Fashioned Hamburgers
QUALITY & PRIDE, ARE OUR BASIC CONCEPTS. THE CREWS AT WENDY'S ENJOY THEIR WORK! COME BE A PART OF THE TEAM
5212 SLIDE ROAD
LUBBOCK, TEXAS
5-17

Employment

24. Male or Female

PHYSICIAN NEEDED
Part-time or Full-time
2-3 hours AM & PM M-F
Excellent Working Conditions
Send resume to Box 18, Lubbock Avalanche Journal, Lubbock, TX 79408.

LAUNDRY Attendant needed in Wolfforth. Exceptional opportunity for Retirees. 799-8943, 745-4710 after 8PM.

COLLEGE STUDENTS HIGH SCHOOL SRS. & TEACHERS
Up To
$4.75 PER HOUR
Numerous openings for fulltime—part time employment throughout the summer months. Immediate placement, full company training, + bonus. For information, call Ms. Wilson or Ms. Starnes. 792-1234 If no answer, 792-7991.
NO PHONE CALLS AFTER 9PM

RECIEVING and stocking clerk. Excellent working conditions. Many company benefits. Apply at Nunn Electric, 1801 4th St.

$1000 MONTH PARTTIME. This could be yours. Call anytime, 745-2672.

INSIDE SALES for electronic supplies. Experience helpful but not required. Apply at Nunn Electric, 1801 4th St.

AMBITIOUS Couple wanted. Parttime or full-time. Unlimited opportunity. Call for interview, between 5-7PM, 795-4481.

FULL TIME or LUNCHEON WAITRESSES & WAITERS WANTED
Apply in Person
Between 10AM-5PM
LAZARIO'S
3513 50th

WANTED: Head girl's coach and assistant Jr. High girl's coach. Notify Jerry Scott, 204 S. Harrison, Crosbyton, Tx. 79322.

INTERNAL Auditor. A Bachelor's degree in accounting is required, with a minimum of 5 years experience in accounting with 3 of those years as a supervisor of an audit group. Certified Public Accountant preferred. Salary is negotiable. Employment date: Immediately. Apply American Educational Complex, Killeen Texas, AEC Building, Personnel Office, Room 126. The American Educational Complex is an Equal Opportunity Employer.

CAREER Opportunity -We need a person with good custodial skills to teach others to be maids or janitors. 8-5, 5 day week, Call 744-8410.

NOW taking applications for nurses aid, laundry, and housekeeping. Apply at 2418 6th St.,

WANTED full time. Need 6 trainees, no experience necessary. We will train, upon completion of training, one trainee will be made this area's branch manager. Come be a part of one of the worlds largest home improvement companies. Compensation well above average. Apply in person between 10AM-4PM. 3004 50th, Suite C.

WANTED — evening waitress, hours 3-10 and part-time host or hostess. Apply in person at 4101 Brownfield Highway

SERVICE attendant wanted: 7am-12 noon. Dollar Rent-A-Car, 763-7301.

DESK Clerk. 3PM-11PM. $2.65 hr. up. Plus benefits. 2121 Amarillo Highway. Apply in person.

CAREER SALES POSITION
$10,000-$20,000
Want the opportunity of a lifetime? You can have it with us if you are highly motivated, career minded & seeking full time employment. Work established & new accounts also. Call:
LARRY VAUGHN
today for details!
799-3643

BARBER Stylist. Exceptional opportunity for right person. Must be able to cut men's & women's hair. Guarantee plus commission. All inquiries kept confidential. Call 915-263-8401 or after 6, 263-6615.

TOP PAY. Apartment manager needed. Mature couple with management & maintenance experience to manage 88 unit complex in Lubbock. Free apartment, salary open. Must be bondable. Will interview 12th & 13th of June. Reply to Box 23, Avalanche Journal.

PARTTIME CUSTOMER SERVICE
WE HAVE OPENING ON TWO SHIFTS
7AM til 12 noon
12 noon til 5PM
CALL FOR MORE INFORMATION
762-8844 extension 169

WE will train you if you're sharp and willing to learn. Positions for receptionist, supervisors, directors, managers & teachers. Call 792-3781 from 1PM-6PM.

WEEKEND desk relief. Experience preferred. Inquire at 5912 Avenue H. See manager. 747-9021.

HELP WANTED: Pizza Hut Managers, assistant managers, will train. Apply 806-655-3882 or 2519 11th Avenue, Canyon, Tx.

WANTED: Radial drill press operator. Experienced required. Apply National Pump Co. 910 North Ave. U.

NOW CCU—RN'S 3-11 Nurses Aides Evening Supervisor
Excellent Benefits. Equal Opportunity Employer.
UNIVERSITY HOSPITAL
6610 Quaker
792-7112, Ext. 135.

WANTED woman or couple to live in and care for elderly handicapped couple living in small eastern New Mexico town. Salary and living conditions flexible. Call 505-355-7376.

CPA Firm needs general ledger, bookkeeper, typing skill required interesting and varied work, competitive salary and benefits, write Box 463, giving full qualifications and work history. Our employees are aware of this ad.

25. Agents—Sales Rep.

REALTORS
We will pay you
The highest commission in town to sell our large inventory of new Revere homes plus an excellent selection of used homes. If you are an experienced real estate salesperson and desire more pay for your effort, call Chuck Greene for confidential interview, 747-4281.
TED RATCLIFFE REALTORS

ATTENTION REAL ESTATE SALESPEOPLE!!
We are now building new offices and have room for several more salespeople in our new location.
COME GROW WITH US!
Jacon Realty 793-6666

Employment

25. Agents—Sales Rep.

CAREER OPPORTUNITIES
Real Estate sales with management potential. We are anxious to expand with career oriented people. Excellent training facilities for experienced and inexperienced sales persons. We will consider sincere part-time individual with ambition. Established aggressive firm. Pat Garrett, Realtors, Mark Beavers, Sales Manager. 795-0611. 3833 34th Street.

EMPTY Desk: we have one desk available or a real estate associate of the right caliber. We offer complete training. In required assistance. Top commission. Inventory of new homes. And pleasant environment, must be willing to work fulltime. Call Norlon Dudley or Bill York for interview. 795-5591. Bill York & Associates.

SALES repesentatives for trust department. Good income. Full or part-time. 795-9769.

SALESPERSONS needed. Small progressive real estate office. Ellison-Scott Realtors, 793-2575.

PARDON OUR AD
Seems like every office in town would like to hire a Real Estate Associate. We have 2 openings. But the Real Estate business is not a eutopia, not easy and not necessarily profitable. In a very successful near quarter century, we have found out how it works for you and for us. If you would like to discuss a frank appraisal of the real estate profession and possibly a common future with great merit,
Call MALCOLM GARRETT
MALCOLM GARRETT REALTORS
4212 50th
797-3383

SALESMAN wanted for restaurant equipment and supplies. Salary plus commission. K-Safe Restaurant Equipment. 2007 Ave C. 747-5154.

EXPERIENCED salesman for established accounts, call for an appointment. J. B. Automotive Chemicals. 762-1420.

STEEL Salesperson to work Lubbock and West Texas. Send resume and salary requirements to Box 17, Avalanche-Journal, Box 491, Lubbock, Tx.

YELLOW Page Advertising. High Commissions, training, health insurance plus, plus. Opportunity to advance, experience not necessary. Call Mr. Stanton 793-3312.

CAREER SALES POSITION
$10,000-$20,000
Want the opportunity of a lifetime? You can have it with us if you are highly motivated, career minded & seeking full time employment. Work established & new accounts also.
Call:
LARRY VAUGHN
Today for details!
799-3643.

75 YEAR old insurance company has an opening available for a deb if insurance agent. Experience is not required. Call 792-4292.

EXPERIENCED Closers needed. No floaters. Top pay in field. Will consider training, if had in home successful sales record. Apply between 10am-4PM. 3004 50th, Suite C.

WANTED! (806)-797-2613 or (806)-793-1702.

LET'S TALK ABOUT YOUR FUTURE NOW
Career opportunity for person with sales potential but no sales experience. Leads furnished. Earn up to $200-$300 per week to start. Call:
Norris Osby
at 747-2757.
An equal opportunity company.

REAL ESTATE COMMISSIONS
Professional Real Estate Sales is where the money is. Be your own independent salesperson located in Lubbock's newest office complex. Highest commissions paid for licensed salespersons. Call
TOWN & COUNTRY REAL ESTATE
793-1395; evenings 792-9090, 799-8628

WE NEED 3 FULLTIME REAL ESTATE AGENTS!
After you pass the state test, we will train you completely in selling real estate. We are Lubbock's 6th largest office. Come join Lubbock's fastest growing real estate office — help us become No. 1! There is still room at the top! Call Larry, George or Barbara at 795-6411. THOMPSON-BOND REAL ESTATE

REAL Estate sales people. We have private offices for two salespeople in the new Atrium Building. We are in the heart of the real estate market in Lubbock. Come grow with us. Elliott-Gotcher Real Estate, 7806 Indiana, Suite 201. 793-1180.

WE NEED 3 FULLTIME REAL ESTATE AGENTS! After you pass the state test, we will train you completely in selling real estate. We are Lubbock's 6th largest office. Come join Lubbock's fastest growing real estate office — help us become No. 1! There is still room at the top! Call Larry, George or Barbara at 795-6411. Thompson-Bond Real Estate.

26. Situation Wanted

MARRIED couple, ORT & LVN students, need live-in, plus summer jobs. Call 762-3696.

EXPERIENCED sitter, convalescent or aged. References. 747-6375.

Education-Training

29. Schools

FINISH High School at Home — Diploma awarded. For free brochure, Call American School, toll free, 1-800-621-8318.

CAREER Exploration Assessment. By appointment. Call 762-5601.

LUBBOCK'S ONLY EXCLUSIVE SCHOOL OF KEYPUNCH
3 classes per day.
Morning, afternoon, evening.
CONTACT Keypunch of Lubbock
1713 Main
5-2; 765-9600

31. Child Nursery

PATTY-CAKE Nursery, open 6:30am-6:30pm, Monday-Friday. Hot lunches. 1301 38th (38th & Ave. L). 747-1453.

Recreation

34. Sports Equipment

BILLIARD Equipment. New, used pool tables. Repair service. Lovell Sports, 1609 University. 762-0666.

GUNS — Smith & Wesson — Colt — Ruger. Buy, sell or trade. K&B Guns, 3502 Slide Road, 792-6105.

POOL table, Brunswick, needs cover. Considered in price. 792-2371 after 7pm 744-4726.

NEW in box Browning 12 gauge superposed, improved, modified, $1875. Like new but stock has been cut off Browning 12 gauge superposed, improved, modified, $1050. Excellent condition, Browning automatic 5, 12 gauge, 3" magnum with 2 ventilated rib barrels, modified in full, $535. Dark wood Browning liege superposed 12 gauge imporved, modified, $650. New in box Browning BAR automatic .243 caliber grade 2, $550. Excellent condition Browning BAR automatic 30 06 grade 2, $475. Good condition Browning bolt action 7 millimeter magnum with red fields 3 to 9 varible scope, $525. All Browning Belgium made. Two Winchesters 101 over and under, One 28 gauge, one 12 gauge, $475 each. Call 747-3513, ask for Artis.

FOR Sale: 1976 Schwinn 10-speed, Super LeTour, excellent condition, $150. Phone 763-1522.

PISTOLS, Rifles, Shotguns — bought, sold, traded. Money loaned. Huber's Pawn Shop, 806 Broadway.

Recreation

34. Sports Equipment

SWIMMING Pool, above ground, 24' diameter, 4' high, still in crates. Below dealers cost. Please call 797-5189, 793-3101.

BROWNING superposed lightning, 12 guage. Remington 1100, 12 guage. Premium wood. Custom 270 with premium fiddleback maple stock. Call 763-0365.

TRAMPOLINES, AMF, Round. New and used. Financing available. Teague Trampolines, 797-8295.

TRAILER Hitch Headquarters "Safe-Pull" Chrome Hitches $23.50 up, plus installation. Bolt-on equalizer. Receivers. Tow bars. Goodrich & Astrostar Tires. Powell & Phipps Tire Mart, 1519 Avenue H. 762-5238.

BILLIARD Equipment—new, used pool tables. Repair. Service. Lovell Sports, 1609 University, 762-0666.

35. Boats & Motors

SUMMER hours at Furr Marine 8:00-7:00 Monday-Saturday, one mile outside of Loop 289 on Buffalo Lake Road.

1966 40' Stardust Cruiser Houseboat. 765-8726 after 6PM and weekends 793-0221.

SAILBOATS! 12 to 21 feet in stock. Bugs and Bikes, 3211 34th. 795-5416.

1968 POWERCAT Boat, and Mercury 65 HP motor. Like new. Call or come by after 6pm, 2216 B 35th or 763-8180.

JUNE SPECIALS

USED '74 18 ft. Glassmaster, I-O, 165 OMC, tandem trailer, tarp, very clean!

1967 14' Larson w/'69 55HP Evinrude. Very clean!

177 SSV GLASTRON 470 Merc Cruiser, RoadMaster trailer, tarp. Excellent condition!

1975 156 Glastron 85 HP Mercury, custom trlr, tarp.

1974 SKEETER Hawk, 16 ft., 65 Merc, trolling mtr, DF, Little Dude trlr.

1975 18' Oauchita 115 Merc. PT T 2 DF's trolling motor. Tarp. Custom trailer.

Joe's Fiberglass Repair

OPEN Mon.-Sat. 8-6PM

MODERN MARINE, INC.

1318 E. 50th 744-0893

15' RICHLINE aluminum, 25 Evanrude, Hilander trailer, excellent condition. 797-7347.

Is your boat damaged or need repainting? Take it to Joe's Fiberglass repair, 1318 E. 50th, rear of Modern Marine. 744-9635.

BASS BOAT, 16', 1972 Monarch, 65 HP 1976 Mercury. Swivel seats, rod holders, trolling motor, trailer and tarp. 797-0258.

16 Foot Larson, 75 HP, Johnson, Dilly trailer, skis, boat cover, etc. 4620 34th, 795-4933 or 799-3815.

1978 VIP Boat Inboard Outboard 140 Mercruiser V-Hull silver Metalflake swivel seats with rear couch. $6200. Two months old. Daytime call 762-5806, weekends 744-4439. Ask for Ricky.

15' SOONERCRAFT boat 65HP 1975 Mercury motor. $1250. 747-7232, 747-5912.

ANNIVERSARY Sale on boats in stock. Prices reduced on the Chrysler Buccaneer, Mutineer, 22 & 20, and on many other boats. June 1-10. Paddle N Sails, 1616 2nd Street.

18' CROSBY boat, 80 HP Mercury motor. $600. 795-9429.

17' GLASSTON, 115 HP Willmove. Pulls skiers. $2350 cash. Or trade. Also hospital bed. $75. 795-4852.

15 Foot Glasstron Sportster for fishing, clean, 55 HP, dilly trailer, $2795. 795-9985.

1977 SS TAYLOR Jet 455 Olds. New long trailer. Sharp! $5800. 795-6050.

'71 CHRYSLER 15' Bass Boat, '65 Mercury motor, foot controlled trolling motor, depth finder. With tarp. Make an offer. 745-6018.

38. Trailers-Campers

INTRODUCTORY OFFER ON

CRUISE MASTER MINI MOTOR HOME

22', Chevy chassis, automatic, air, roof air, power plant, cruise control, AM-FM-tape, roof rack & ladder, self-contained, sleeps 6, rear bath, sandwich wall construction.

$14,950

5-5

BILLY SIMS TRAILER TOWN

2102 Clovis Rd. ● Open 9am-7pm Monday-Saturday ● 763-5073

HITCHHIKER

5th WHEELS

HITCHHIKERS: 28'-40'

HITCHHIKER II's 22½', 25' and 29'

OPEN SUNDAY 11 to 5!

NU WA TRAVEL TRAILERS

4400 Clovis Road   Littlefield Hwy   765-7971

5-25

BETTER BUY PHARR ● BETTER BUY PHARR

SILVER STREAK

Most Beautiful, Strongest, Aerodynamicly Designed Travel Trailer on the highway today. The ONLY Travel Trailer with a written Lifetime Warranty to the Original Owner.

COACHMEN   APOLLO

PHARR TRAILER SALES & SERVICE

'We Service What We Sell'

1702 Clovis Rd.   765-6088   765-6412

BETTER BUY PHARR ● BETTER BUY PHARR

MINI-MOTOR HOMES

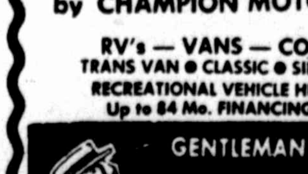

GRAND SLAM

by CHAMPION MOTOR HOMES

RV's — VANS — CONVERSIONS

TRANS VAN ● CLASSIC ● SIERRA ● ZIMMER

RECREATIONAL VEHICLE HEADQUARTERS

Up to 84 Mo. FINANCING AVAILABLE

GENTLEMAN JOE'S

UNIVERSITY DODGE

7007 UNIVERSITY   745-4481

Recreation

35. Boats & Motors

SEASON CLOSEOUT!

On all fishing motors 40HP & under. All at dealer cost! Handyman's dreams. Several boats w/trailers, used, needing repair, under $500. Water skis 20% off, lifejackets 50% off list. Open Monday-Saturday, 8 a.m.-6 p.m.

SPORTSMAN SUPPLY

SOUTH SIDE Loop 289

Loop & S. University

745-BOAT(2628)

16' HYDRODINE, 80HP, one owner, used 2 weeks per year. 745-7777, 792-3029.

24' KAYOT Pontoon Boat, 70HP Johnson, excellent condition. 792-7357.

1965 ARROWGLASS, 17' inboard-outboard, 120 MERcruiser, top, one pair of skis. $2500, lot 90 Buffalo Springs Lake. 747-7070.

36. Hunt'g, Fish'g Sup.

RED Wiggler Worms, bait-size. $2.00per 100. 513 East Kent. 762-1918.

37. Hunting Leases

PORTABLE Generator light plant. Onan four-cycle engine; 15kw, 120, 220, 440, butane or gas. 3-phase, used about four months only. Tuesday thru Friday, 745-4264, Sunday and Monday, 744-1986.

38. Trailers-Campers

OPEN Road Motor Home. All "extras". Dash air, roof air, Power plant, Tape player. Fully self-contained. Sleeps 6. New Chevy 6 motor. Sacrifice $7500! 799-3761.

THANK YOU!

For your tremendous support of our 15% Trade Bonus, promotion featured last month. It was a tremendous success! Because of that we are able to offer you some tremendous savings on pre-owned AIRSTREAMS AND ARGOSYS!

JUST A FEW EXAMPLES:

26' AIRSTREAM International, twin beds, ref. air, TV antenna

WAS $6765 -NOW $5785

SAVE $970

25' AIRSTREAM, very sharp, air, TV Antenna, **Was $7445 NOW $6776**

19' AIRSTREAM, cute as a button—just traded for it **$3245**

SPECIAL THIS WEEK!

1977 31' AIRSTREAM International, center bath, rear twin beds, with every option imaginable! Disc brakes, mixer, blender, Thermopane windows—a truly beautiful RV (Sold New for well over $20,000!)

THIS WEEK ONLY

$16,555

ABBOTT TRAILER SALES

4th at Avenue Q

763-4747

5-26

Recreation

38. Trailers-Campers

MIDAS

No. 1 Selling Mini COUNTRY SQUIRE

Luxury on a Budget

Van Lovers — see our 18.5

CAMPER COACHES

7905 Brownfield Rd.

(4 Mi. W. of Loop)

866-4274   795-7986, Res.

COOT'S HITCH & WELDING SHOP

27 years experience installing load leveling hitches. Across street from Sims Trailer Town.

202 No. Ave. U   763-5075

27' COACHMAN Bedroom; tub & shower; air; awnings; antenna; central heat. 1975 GMC Sierra Classic 1/2 ton Pickup, loaded. Camper cover. 29,000 miles. Complete rig! Ready to travel! 795-9670.

1977 AIRSTREAM 27 foot travel trailer. Fully equipped. Under factory warranty. 745-7960 after 5PM.

SALE Or Trade: 1973 26' Travoy Motor Home, excellent condition, fully self-contained. K.P. Motors, 765-8726.

NEW 1978 SUPERIOR MOTOR HOMES, 26 and 29 ft. Save over $9000. Many other motor homes and boats. All at big savings. Furr Auto and Marine. One mile east of Loop 289, Buffalo Lakes Road.

TENT trailer for rent. 795-2225. Week or day.

MOTOR home for rent. Self-contained. $30 per day. 10c per miles. 799-4174.

FOR Rent — 28' Winnebago, sleeps 6, loaded. Please schedule ahead. 792-3718, 892-2633 (local).

1975 COACHMAN 33 5th Wheel. Rear bath, air. $6995. Holiday Travel Trailers, 795-0637.

PICKUP covers; long wide, short wide, metal. $234 and up. Also fiberglass. Furr Auto, 1 mile east of Loop 289 on Buffalo Lakes Road.

MOTOR homes: American Clipper, Barth, Delta, and Cobra. Save up to $2000. Furr Auto, 1 mile east of Loop 289, on Buffalo Lakes Road.

CLOSE OUT 5th wheel travel trailers, save up to $3000. Furr Auto, 1 mile east of Loop 289 on Buffalo Lakes Road.

RENTING '77 motor home, $35 daily (varies) plus mileage, plus deposit, 100% self contained, clean. 744-1162.

FOR rent: 25' Sportscoach motor home, fully self contained. Sleeps 8. $35 per day, 10 cents per mile. 795-0386.

'71—29' RAMBLER Holiday. Used very little. Loaded. Selling due to bad health. 806-965-2952, Lazbuddie, Texas.

1977 BEACHCRAFT motorhome 25', Dodge 440. Excellent condition. Sleeps 6. Sacrifice, $17,500. 792-1735.

AIRSTREAM — Will trade 30 ft. Air, awning, really nice, 1966. $6950. 3622 59th. 795-6120, weekends.

1967 SILVERSTREAK Trailer, 26', extra clean and well cared for. 806-795-6991. 3821 53rd.

'75 TAURUS, 19 1/2 feet, self-contained, tandem wheels. Sleeps 6. Like new. 2106 64th.

SCHOOL Buses — Several good, clean school buses at wholesale prices. 744-3667, 792-5469.

1969 STARCRAFT 16' pop-up trailer. Sleeps six. Good condition. $1550. 795-3801.

15' TEC trailer, see at 2816 67th. 792-2365. $1725.

1976 23' COBRA (the best) Mini Motor Home. Completely self contained, power plant. Both top and dash air. Cruise, AM-FM stereo tape. Perfect condition. 13,000 miles. $13,950. 792-6783. See at 3619 54th St.

1973 CHEVY motorhome, 19' American Road, 23,000 miles. Dual air, AM/FM, extra clean. 509 E. Kent. 763-9785.

GLADDING 21 foot, 1972, self-contained. Sleeps 6. $2825. 744-1924, 3211 Dartmouth.

IDLE-TIME pickup camper, 2 burner stove, sink, refrigerator, bed, water tank. 797-0258 after 6pm.

CABOVER Camper, for a long bed pick-up, beautiful condition, sleeps 4, stove, refrigerator, sink, loads of storage space & closets. Local call, 832-4655.

FOR RENT: 2-fold-out tent trailers, sleeps 4. $50 week. One travel trailer sleeps 5. $65 week. 745-3019.

RALPH generator, 3000 watt, 4300 watts surge. Runs roof air. Approximately 20 hours operation. Complete unit. $745. 799-3080.

1977 27' TRAVELMATE travel trailer, air conditioner, pulled very little, like new. $5650. 866-4811, local.

1977 26' LARK travel trailer, air conditioner and TV antenna. $7600. 866-4811, local.

'72 JAYCO tent camper, sleeps 6. $1395. Billy Sims Trailer Town. 2102 Clovis Rd. 763-5073.

1974 24' EXPLORER, 440 Dodge engine, 18,000 miles, power plant, sleeps 6, roof air. 253-2708.

WILL Trade equity and acreage for nice, clear motor home. 799-3986.

NU-WA 5th Wheel, '78 model 28', in warranty. Reduced over one thousand for quick sale. Davis RV, 747-2781.

MINI-Home 1976 5800 miles, 2 air-conditioners, power plant, rear bath, TV antenna. $11,380. 797-8710.

'72 27' WINNEBAGO, 13 cubic in. Dodge, 3300 miles, 5300 watt power plant, roof and dash air, Michelin tires, super clean. 792-6421, 792-8120.

1977 VOGUE Motor Coach 32'. Less than 10,000 miles. Electric leveling jacks. Air stabilizer shocks. 6.5 Onan power plant. 2 Roof air. Heaters. Dash air. Stereo AM-FM tape. 2 Butane central heaters. Microwave, regular ovens. Refrigerator-freezer. Many other features! 747-2525 weekdays. 792-2422 after 6 p.m. or weekends.

20' NOMAD travel trailer, single axle, self-contained, $1995. 866-4811, local.

8' CABOVER pop-up pickup camper, $795. 866-4811, local.

1978 24' TRAVELMATE travel trailer, brand new, sale priced only $4775. 866-4811, local.

NEW 1978 Superior Motor Homes, 26 and 29 ft. Save over $6000. Many other motor homes and boats. All at big savings. Furr Auto and Marine. One mile E. of Loop 289, Buffalo Lakes Road. 4-22

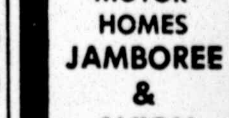

MINI MOTOR HOMES JAMBOREE & AVION

Buy now to make your summer vacation the best it can be.

DAVIS RV CENTER

747-2781

220 Paris Ave.

"Whenever I feel sloppy, I just tell myself it's the 'Annie Hall' look!"

Recreation

38. Trailers-Campers

23 1978 FIFTH wheel, brand new, $5895. 866-4811, local.

1977 VOGUE Motor Coach 32'. Less than 10,000 miles. Electric leveling jacks. Air stabilizer shocks. 6.5 Onan power plant. 2 Roof air. Heaters. Dash air. Stereo AM-FM tape. 2 Butane central heaters. Microwave-regular ovens. Refrigerator-freezer. Many other features! 747-2525 weekdays. 792-2422 after 6 p.m. or weekends.

5th WHEEL 37' house trailer. New Onan electric. $4000. 4401 Ave H. 744-5566.

MUST Sell: 1976 Ford Mini-Motor Home 24'. All steel. Built by Superior. AM-FM stereo tape. C.B. Cruise, dual air, power plant, new Michelins. 15,000 Miles. $12,500. Best offer. 6905 Geneva. 797-8241.

17' CAMPING trailer, $1395. LNB insulated pickup camper shell, $125. 797-4471, 5123 61st.

3 MONTH camper shell, like new. $150. 2524 1st. 763-4004.

PICKUP Covers. Long, wide and short bed, lined and unlined. Installed free. G&W Motor Sales, 316 Idalou Highway, 762-1208.

MOTOR home for rent. Self-contained, $30 per day, 10c a mile. 799-4174.

1976 ARGOSY travel trailer 24' long. Air-conditioner, 12' awnings, siding, rear window awning, FM stereo, leveling jacks, call 634-5994 Lorenzo.

FOR rent, fold-out camper, sleeps 6. Call 799-3013 after 5PM.

Merchandise

42. Farm Equipment

FOR SALE: new GB900 Cotton loader. Acala and other variety cotton seed. 915-758-3390.

FOR sale — Acres and acres of new and used aluminum pipe and fittings. PVC plastic pipe and fittings. In all sizes. Also interested in buying your used aluminum regardless of sizes and quantities. State Line Irrigation, Littlefield, 806-385-4487.

USED pumps, 4, 5, 6 and 8 inch and gear heads. Also 30hp and 10hp hollow shaft motors and used column pipe. 866-4331.

4x4 TOOL BARS

ROD WEEDERS

CRUSTIVATORS

CULTIVATORS

SCRATCHERS

ASK YOUR DEALER

BIGHAM BROS. MFG.

COMBINES

1 new 7700 diesel, loaded

1 1973 7700 diesel   3 105 diesel JD

1 105 gas JD   2 95 gas JD

1 760 MF diesel

1 915 IHC loaded, 269 hours, diesel

1 A2 Gleaner, gas   1 1060 Case

1 1000 Case   1 181 IHC

TRUCKS

1 1976 Chevrolet 22 foot bed & hoist 427 engine, air, 2600 miles

2 1974 F600 Fords, 16 foot bed & hoist, 3100 miles

1 1974 F600 18 ft bed & hoist, 4500 miles

Big Nick Machinery

Highway 60, Bovina, Tx.

806-238-1614

Nights 247-3084

18 ROW sandfighter call 296-9346 after 6PM.

LILLISTON ROLLING CULTIVATOR

- cultivates at speeds up to 10 mph — pre-emerge to tool bar height.
- mulches tough crusts and aerates the soil — also helps to retain moisture.
- incorporates pre-emerge or post-emerge chemicals — well into the soil.
- builds beds, bars off, lays by — won't harm tender crop root systems.

ELMS EQUIPMENT

301-311 19th St.

Lubbock, 763-3428

6-6

JOHN DEERE

We Pay Cash For Used Tractors

Call Us For A Bid Today

NEW TRACTORS

4240 Quadrange

4440 Quadrange

4440 Power Shift

4640 Power Shift

4840 Power Shift

THESE NEW 1977 MODELS AVAILABLE

4630 Quadrange

4630 Power Shift

USED TRACTORS

1977 4230 Power shift

1973 4430 Quadrange

1972 4320 Cab and Air

1968 4020 LP

1974 MF 1135

1973 MF 1155

1971 Ford 9000 Cab and Air

1971 IHC 966

NEW EQUIPMENT

New JD 71-flex planters

New JD PA-60 planters

New JD PA-804 planters

6,8,10 row/JD rotary hoes

B.E. IMPLEMENT CO.

BROWNFIELD, TEXAS

(806)637-7503

Nites: (806)637-3334-Aubrey

(806)637-7497-Nick

5-20

Merchandise

42. Farm Equipment

IH 295 Flex planters, like new. Always kept in barn, less than 2 years old. 6-row IH Monitor, JD 21 BWA tandem. 983-3732, 983-5315. Collins Implement Floydada.

USED 6-inch and 8 inch pumps, 150 foot settings, 4 & 5 stages. Out of holes. Bargains. On North Quaker Avenue, 763-5323.

1966 JD 4020LP, all 6 row equipment, low hours. 745-2773.

8 FT. Windmill, with steel tower. 832-4090.

1970 MF 510 diesel combine, 44 cornhead, 21' grainheader. Call after 8PM. 806-965-2870.

CASE

SCOTT TRACTOR CO.

PLAINVIEW, TEXAS

(806)293-4118

6-Row JD double row planter	$1500
272 NH bailer	$2550
24' 490 IHC disc	$4750
21' Massey disc	$2750
9-Shank Big Ox	$1000
16' Krause offset	$1950
No 185 IHC planters	$150 ea
No 71 JD planters	$150 ea
6 Row, No. 6 JD rotary hoe	$1250
4 row IHC planter	$250
6-Row Hamby rod weeder	$550
4-Row Hamby cultivator	$850

5-8

BOYD REAY 652-3480

PAUL SCOTT 293-4019

USED TRACTORS

MF 1135 MP Duals, cab & air, loaded Good

MF 165 Diesel MP Clean

8N & 9N Ford tractors

MF 50 LP, clean

2-1969 4020 JD, cab, extras good

1266 IHC, cab, extras, good

IMF 1100 LP with cab, good

New 4630 JD, cab extras

NEW EQUIPMENT

New 14' Stock trailer

New 4x4 tool bars, single, double & triple with clamps & shanks

PLAINS FARM SUPPLY

Littlefield, Texas

84 By-Pass

Phone 806-385-3459

Nites, 806 385-3419, JT Swim

Nites, 806 997-4562, Ray Cole

5-28

DON'T GET BEHIND RENT A USED TRACTOR APPLY ALL RENTAL TO PURCHASE

2 4010 diesel excellent

4020 diesel & LP powershift

4320 cab

1974 & E 76 4430 loaded

4230 loaded

1977 4630

806 LP

670 MM very nice

D19 AC diesel

EQUIPMENT

6 & 8 Row planters used

6 row cultivator

7 row slide complete

11-row handy rod weeder foldings slide

71 Flex $185 per row

IHC no. 296 planters

Taylor Tractor & Equip., Inc.

Tahoka Tx.

(806)998-4549

nights

806-799-8795 .... Fen

806-998-5259 .... Phil

806-799-2912 .... Sam

5-25

USED MACHINERY

941 Cse LP, with cab	$3595
160 AC Diesel	$4350
1270 Case Tractor, no cab, 2680 hours	$8495
930 LP Case Tractor, tricycle front	$2250
1969 Case Dsl., Cab, air, new engine, overhaul	$6495
480B Case gas loader	$6500
Jubilee 4	$1975
1974 Case 1370 tractor, cab, air, heater, wgts., 2700 hrs	$15,000.00
1973 1270 Case Cab & air, htr., 3500 hr	$13,500
Roll-a-cone 9 shank ripper	$1095
14 ft. Krause penatrator disc	$950
482 JD JP Stripper, hydrastatic, w/cab, 590 hrs	$18,300
32' Bush Hog Springtooth	$1,475.00
6 row JD 23R bed planter mtd. double bar	$1,000
7 row R&J KRW	$1800
New Bush Hog 32' Springtooth	$2,025.00
New 32' implement trailer	$1595
4 Row AC Shredder	$750
10 Row Skip Row 6 boxes 4x7 bar JD Planter	$2650
6 Row 10inch spacing tyed-rill with press wheels	$2150
6-row double bar rod weeder	$850
New 21 ft. Hydrolic wing Tuf-Line disc	$5850

R&J Implements

FEAGINS IMPLEMENT

HWY. 62-82 EAST

LUBBOCK, TEXAS

806-744-5824

806-795-8065

6-3

Merchandise

42. Farm Equipment

TSC   TSC

MAY SPECIALS

Champon Sparkplugs	69c
Welding Rods	59c lb.
20-10-5 Fertilizer	$2.49
Sisal Baler Twine	$11.99
Nuts, Bolts, & Washers	50c Lb.
25 lbs. Dog Food	2 for $7.77
Car Ramps	$17.99
Grease Tubes	10 for $5.00
6 to 10 Row Folding Row Marker	$347.75
165 Bu. Gravity Grain Box	$393.99
1100 Gal. Sprayer Tank	$399.99
110 Gal. Sprayer Tank	$79.99
200 Gal. Sprayer Tank	$109.99

TSC Store

203 Slaton Road

Lubbock, Texas

745-6021

ALLIS-CHALMERS

NEW HOLLAND

KUBOTA

New Gleaner "M" KSHY	$32981
'76 Gleaner "LKSHY"	$29,900
'75 Gleaner "L"	$22,000
'74 MF 175 Diesel	$7500
60 MF65 Tractor	$1995
50 8N Ford Tractor	$1075

CALDWELL—

Baling Wire in Stock

COMMUTER 3 Wheel with Sprayer

5-31

WESTERN IMPLEMENT

321 19th Street   765-5121

JOHN DEERE

Bryant Farm Supply

Come in and see us for your lawn and garden needs.

FORNEY WELDING SUPPLY

LUBBOCK, TEXAS

762-0638

6-3

USED TRACTORS

2—300 Ford diesel — Choice	$3500
69—4520 JD weights-duals —clean	$8500
73 1066 IHC 1200 hrs-loaded	$16,500
68 856 IHC Cab, weights, T.Z.	$7500
1—1080 MF diesel	$5500
1—544 IHC diesel	$2850

SPECIAL OF THE WEEK

6 ft. 3 pt. King tandems notched disc .... $375.

S&S TRACTOR & EQUIPMENT

4 miles from Loop, on Idalou Hwy

762-0478

AFTER 6 call

BILL SISK 892-3010

MF   MF

USED EQUIPMENT

MF 1155 Cab & Air

MF 1130 Cab & Air

AC D-21 Diesel

JD 4010 LPG

JD 14' Tandem

NEW EQUIPMENT

MF Planters & Tandems

Bush Hog Blades & Shredders

Lilliston Rolling Cultivators

Sam Stevens Lister 9 Row

WHERE SERVICE IS FIRST!

4-7

SHAMBURGER IMPLEMENT, INC

107 Ave. H., Levelland 894-4961

CARAWAY

FARM EQUIPMENT

Hwy. 62-207,

Cone, Texas

(Days)657-4440

(Nights)657-4529

1—'74 3000 Ford Tractor

1—JD 6-Row Buster Planter

1—JD RG 6-Row Cultivator.

Int. 6-Row Cultivators

8—Row 814 Rotary Hoe.

1—21 Ft. Massey-Ferguson Disc

JD 400 Rotary Hoes, 21, 28', 30'

4—Tye Bed Planters

4—JD Rolling Fenders

1—8 Row IHC 500 Air Planter

14' Wheat Drills

6-3

CMC Module Builders

NEW JOHN DEERE

row moniters with barring-off discs

New JD row scratchers

4630 power shift

8630 quadrange

4440 quadrange

4640 powershift

4840 powershift

4440 Powershift

USED TRACTORS

Three '73 4430 Quads, loaded

'74 4430 Quad, loaded

'71 4320 Cab, clean

'73 Case 1370, loaded

NEW & USED EQUIP.

New JD 1940 Landplane

New 400 rotary hoes

New JD 7100 planters

New JD 71 planters

New JD 804 planters

New JD 60 planters

Used JD 8-row lister planter

Used JD 10-row 804 planter

Used Oliver 10-row planter

BRAY IMPLEMENT CO.

Lamesa, Texas 79331

Day Ph. 806-872-5474

Nights 806-872-8050 Walt

806-792-3493 Brent

806-872-5130 Tom

5-20

KUBOTA

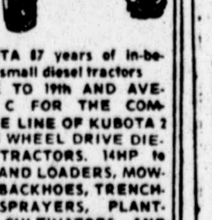

KUBOTA 87 years of in-between small diesel tractors COME TO 19th AND AVENUE C FOR THE COMPLETE LINE OF KUBOTA 2 AND 4 WHEEL DRIVE DIESEL TRACTORS, 14HP to 30HP AND LOADERS, MOWERS, BACKHOES, TRENCHES, SPRAYERS, PLANTERS, CULTIVATORS, AND DISCS.

WESTERN IMPLEMENT

321 19th STREET

LUBBOCK, TEXAS

5-21

Merchandise

42. Farm Equip.

JD 8 row buster planter, dual guage wheels, 1x10 press wheels, excellent condition. New 6 and 8 row JD 60 planters. Collins Implement Co. 983-3732, 983-5315.

SLEDGE Handles $1.00 each. Other wood tool handles of many types, all at depression prices. McCurry Equipment Co. 2607 Ave. H.

E.K. HUFSTEDLER & SON

(806) 747-2626

NEW EQUIPMENT

18 Row P & W Sandfighters	$750
IMCO Post Hole Digger	$335
CLINE Box Blade	$190
21' SCHAFER tandem	$3750
14 SCHAFER tandem	$2250
14 SCHAFER offset	$3250

TRACTORS

73 4630 PS Duels	$18,350
73 4430 Q R, no cab	$11,050
69 4020 D	$8,300
68 4020 P S	$7,200
8HP A.C. Garden tractor	$1,250

Located 1 mi. east of city limits on Idalou Road.

After 6PM, call Dennis 793-0527

SAHARA IRRIGATION

Shallowater, 832-4510. New 5" gated pipe, $37.50. 6" gated pipe, $40.95. 7" gated pipe, $42.95.

UNDERGROUND LINES AT LOWER COST

6" low head, installed, 85. 8" low head, installed, $1.05. Wind braces $6.50. All types of repair.

FOR Sale: 4 six-inch turbine pumps, including gearhead, 260' setting. 892-3011. After 6:00 p.m.

MASSEY Ferguson TO-35 runs good, 3 point, gasoline. $1175. 799-3275.

TWO '71 JD combines: 6600, 7700. With platforms, 2-4 row corn headers. $29,500. 806-938-2425.

NEW John Deere tractor and new 283, $1500 above cost. Need to sell 25 of these tractors & strippers. (817)743-3280.

U.S. IRRIGATION pump. 190' Setting complete. Bowls, columns, tubing and shaft. Amarillo 6-5 gearhead. Pump near Lockney. $2000. Call 806-355-2618.

DAMAGED 12x24 portable buildings. Delivered fully erected. Financing available. 763-8564.

DAMAGED 12 ft x 20 ft. red portable barn. I'll deliver. 763-5156.

WANTED TO BUY HORSES

Any type. Saddles & tack. Trailers & stock related items.

Jack Aufill 745-1435 anytime

TREFLAN, Sancap, Round-Up, Temik, Caperol, etc. Discount prices! Call Jerry, 828-6244.

AC 1967 190 XT DIESEL DSL tractor, 3,740 hours, cab, excellent tires, sharp. $6200. 806-293-4223, nights, 293-6795.

ATTENTION FARMERS

BIG SAVINGS

New John Deere 283 — 2 row cotton strippers.

New John Deere 484 — 4 row self-propelled cotton strippers, loaded.

New John Deere 7700 turbo combines w 20 platforms.

Jones Implement Co.

Corpus Christi, Tx.

Phone 512-853-9855

PIPE TRAILERS

SANDFIGHTER

LOW-LOAD IMPLEMENT WAGON

COTTON & GRAIN WAGONS

GREAT PLAINS Manufacturing Company

762-0366   4901 Clovis Road

MORTON MFG. CO., INC.

806-266-5342

Morton, Texas 79346

STALKCUTTERS, 8 row, bearing, $1160.

BEDKNIFER, 9 runners, $590.

CHISEL, 9 Shank, 3-bars, $1175.

CULTIVATOR, 8 row, 2 4x4's on bottom, $1650.

LISTER, 9 shanks, 4x7 bar, $1250.

COULTERS, 28" Blade, heavy duty, $125 each.

GUAGE wheels, heavy duty, $105 each.

SHANKS, high carbon C 1080 steel.

EXTENSION, all sizes.

KNIFING Attachments.

ROD WEEDER Attachments.

DEALERS INQUIRIES INVITED.

SAHARA IRRIGATION

Shallowater   832-4510

NEW

5" gated pipe	$37.50
6" gated pipe	$40.95
7" gated pipe	$42.95

Underground lines at lower cost

6" low head, installed	85c
8" low head, installed	$1.05
Wind braces	6.50

All types of repair

4-12

2 HP electric air Compressor	$289.95
4HP gas air Compressor	$295.00
2 ton chain hoist	$99.95
14" Makita cut-off	$189.95
2 inch, Centrifugal pump with 3 hp engine	$149.50

surplus center

hand tool specialists

819 Broadway   4-27   763-1641

3 1/2"x8" Hydraulic cylinder	$45
4"x8" Hydraulic cylinder	$59.95
5"x8" Hydraulic cylinder	$89.95
1/2 ton chain hoist	$49.95
3/4" socket set	$79.95
Pickup tool boxes	$69.95

surplus center

hand tool specialists

819 Broadway   4-27   763-1641

NEW EQUIPMENT

BARGAIN PRICES   MF

MF 41 Bed planter

Knife opener, $250 per row

Disc opener $275 per row

Plates not included

NEW EQUIPMENT

MF 85, 1450, 1855 Garden Tractor

MF 1105, 11356, 1155 tractors

MF 8 row lister planter

MF 750 Hydro combine

MF 750 Std. combine

MF 510 diesel combine

USED EQUIPMENT

MF 235 diesel tractor

MF 760 diesel combine

MF 64 Cornhead

4-27

FARMERS SUPPLY, INC.

2612 Ave. H   744-8467

Merchandise

42. Farm Equipment

MONTGOMERY Ward 16hp garden tractor with mower, disc and plow. $1550. 797-4877. 4415A 75th Drive.

43. Feed, Seed, Grain

ALFALFA Hay — $2.25-$3.00 a bale. 4511 East 4th Street.

COTTON Burrs for sale — near Lubbock — 4,000 tons. 763-5323.

CATTLE Feed: Cotton Seed Culls, Lint & Culls Mixed, or Culls Only. Call Hurdt Quality Seed. 885-2260 or 792-0653.

STRIPPER 31 Planting seed, $7.00 per bag. 894-4431.

AB TUCKER & Sons Custom Hay Bailing. Big round bales, square bales, three ton stackhand, stack mover. Experienced hay service. Hay for sale. 795-5108, 793-5585.

SELECT Cotton Seed, PM-18 and PM-909, Northern Star R4A, high-germ $8.00 per bag. Call 924-7203.

FARMERS! Grow black-eyed peas. Profitable, plus bonus of soil-building. Contracts — seed available. R. B. Todd Produce Co. 806-763-5296, 806-637-2865. Louis Wise 806-489-7627.

WANTED Dunn 118 or 119 cotton lint. Need samples. If you have this in loan call 894-4431.

STRIPPER 31, very good, first year from select, produced 930 lbs-acre 1977. Monte Fowler, (806)234-2572.

PINTO Beans. Quick money crop. Can net $400.00 acre. For seed, 806-364-0484.

1500 POUNDS Acid delinted 101A cotton seed, 6 pounds. Vernon Ayers 792-2057.

TREFLAN, Sancap, Round-up, Temik, Caperol, etc. Discount Prices. Call Jerry, 828-6244.

1500 POUNDS Acid delinted 101A cotton seed, 6 cents pounds. Vernon Ayers, 792-2057.

CORN — Number two or better, any load, 5 cents per pound. 806-983-2978, 983-2731. Arnold E. Schwertner, Floydada, Texas.

TREFLAN, Sancap, Round-Up, Temik, Caperol, etc. Discount prices! Call Jerry, 828-6244.

44. Livestock

FOR sale: 56 black baldy 3 yr old cows with 51 calves. W. B. Dickenson, Jr., 285-2309, Olton, Tx.

BREED your mares to beautiful brown white paint stallion, APHA approved. Now standing Tom Cat Tim, 38307, 763-9862, 747-1023, days 795-8339, nights, Sundays.

I WILL do sheep shearing. 765-6158.

WE Buy horses. Good or no good. Also saddles and tack. 747-4017.

AT Stud — Blue Five, AQHA; son of Blue Gold, 16 hands. Siring 99% gray colts. Also, standing Son of Ed Echols, out of top producing mare. 795-1554.

"RABBITS for sale." Breeding stock; pets, registered, hutches. Reasonable. 745-3438, 799-4815.

BREED your mare to a registered Poco stallion. 832-4693.

THOROUGHBRED Duroc Boar Stud Service. Reasonable fee. 745-3313.

SADDLES — 4 western saddles, after 5:30 PM 797-5731.

LAZY D Stables, stalls for rent. $20 monthly. 6-5PM, 795-5528. After 5PM, 795-1527.

FOR Sale: 2-year old grade gelding, 1/2 Appaloosa, 1/2 Quarter Horse. Has Appaloosa markings. 792-9877.

SHEEPSHEARING Done. No flock too small-too large. Daniel Bermea, 806-637-2234. Box 183, Brownfield 79316.

AUCTION HORSES & SADDLES

Every Monday 7pm

Hwy 87, So. Aufills Arena

We always have an abundance of horses of all types. New & Used horse equipment.

Jack Aufill, Auctioneer TXGC 364

WE BUY & SELL DAILY

745-1435   24-HR   795-9784

5 METAL Hog sheds on skids. 10X24'. Call 915-758-3719 or 915-758-5456.

EXCELLENT Play Day mare. Has won many trophies. Sell reasonable to a horse lover only. 745-5336.

RABBITS for sale. Breeding stock. Bucks & does, fryers, small pets. 792-9777.

FOR sale: Jersy milk cow, nursing 2 Hereford calves. 745-2504, after 5PM.

WE buy horses. Good or no good. Also saddles and tack. 747-4017.

45. Poultry

BABY Parakeets and Cockatiels for pets at the Lazy B Pet Farm. 806-828-6753.

650 CAPACITY Egg incubator & Brooders. $200 or best offer! 746-6131, Mr. McClanahan.

GEESE for sale. 765-5309.

BABY Chicks—Heavy bred & some rare breeds. (806)894-3219.

46. Auctions

AUCTION: Sands Motel, Bovina Tx, on Highway 60. Saturday June 10, 2 pm. Brick-m 10 units, modern, complete. For details call: Ted Walling and Associate Auctioneer, 806-364-0660 or 806-238-1459. TXGS-128-0459.

47. Miscellaneous

KIRBY Vac. Must sell. Like new, guaranteed. Discount for cash. 799-0372.

AUDUBON SOCIETY BIRD SEED

24-pound box for . $2.00

Friday-Saturday-Sunday

2323 Avenue K

THE FLEA MARKET

GLASS showcases, twelve 6' showcases and two 8' showcases for sale. 806-592-3717, The Other Store, 601 N. Main, Denver City, TX.

UPHOLSTERY, Furniture special. Quality work for lower price. 793-0342.

SINGER TOUCH & SEW

School machines, deluxe models & big desk cabinets, zig zag, button holes, etc. All in new condition. $69.95 each. Guaranteed. ABC Sewing Center, next to Color Tile, 3104 34th.

BASEBALL IS BETTER ON A GIANT SCREEN

SMALLWOOD'S

3019 34th   795-5253

LANDSCAPE Materials: New Mexico low land Cedar posts, cross ties, landscape timbers, used pallets, 3" pipe. Colonial Stone, 5804 Ave. H. 744-2777, 799-3106.

OUTLET Savings, newest style 6-44, plus close-out rack. Mix & Match. Shallowater.

PAPERBACKS 1/2 price!! New & collectors comics!! Buy-Sell-Trade. Star Book Store, 2014 34th. 744-9150.

NEED TO buy several used VW'S. Do not have to run. Bob's Import Service, 5617 Brownfield Road. 792-6254.

CUSTOM built storm windows $20 and up installed. Call any time. 797-6248.

COMPONENT Stereo, Am-Fm, Fm stereo, 8-track player, 3-speed phonograph, 2 19" air suspension speakers. Guaranteed. $21.45 down, 12 payments of $20.46. Smallwood's, 3019 34th, 795-5253.

SWEET Potato slips for sale. Oklahoma reds. 765-2023 day, evenings 745-2493.

KIRBY Dual 80 Vacuum. Guaranteed. $14.95 down, 9 payments of $11.27. Smallwood's, 3019 34th, 795-5253.

FILTER Queen Vacuum with power nozzle, all attachments. Guaranteed. $19.95 Down, 12 payments of $17.73. Smallwood's 3019 34th, 795-5253.

Merchandise

47. Miscellaneous

TRAILERS — Buy, sell, trade, rent. Past Pine Hills Golf Course. W. 34th. White house. 793-2048.

FENDER Electric guitar with amplifier. Mini-bike, and a ladies 3-speed Schwinn bike. Call 792-7366 after 4:00.

NEW & used chain saws. Repairs, parts, chain sharpening. 1101 65th. 745-4398.

SEWING MACHINE CLINIC

ALL MAKES

Delint oil adjust upper and lower tensions in store, $3.80. Home, $6.50. Free seam ripper.

Lubbock Sewing Center

1913 19th St.   762-3126

13" COLOR RCA TV, $17.50 down, 9 payments of $16.95. Smallwood's, 3019 34th, 795-5253.

CONSOLE Color TV, sale for charges, can make payments. Smallwood's, 3019 34th, 795-5253.

LAYAWAY a Homelite chain saw for Dad on his day. Tool House, Inc. 1711 Texas Ave., Lubbock, Tx.

LIKE new, home Scottsman ice machines. 514 E. 44th, 763-9569. $125 and up.

WE buy gold class rings or any other kind of gold jewelry. Ace Pawn, 13th and G. 765-9471.

PISTOLS, rifles, shotguns — bought, sold, traded. Money loaned. Huber's Pawn, 805 Broadway.

$$$MONEY$$$—Loaned on anything of value. Ace Pawn, 13th & G.

NICE live oak trees for sale. Will deliver. Reasonably priced. 915-784-5322 days, nights 915-646-2980.

STEAMCLEAN your carpets economically. Smallwood's, 3019 34th, 795-5253.

SINGER CLINIC

Annual checkup, $4.95. Complete oil, delint, adjust all tensions, all brands, $4.95. ABC Sewing Center, 3104 34th at Flint, next to Color Tile, 799-0372.

SINGER Dial-a-Stitch, avropal bill of $24.95. Sewing Machine Service, 1801 34th.

1977 DRESSMAKER, sewing machine. Blindstitch, zig-zag, sews on buttons, button hole, monogram, overcast, stretch stitch. Pay 6 payments of $11 each. Sewing Machine Service Center, 1801 34th. 744-4618.

1978 MODEL Kirby vacuum, 3 months old, balance on note, 1/2 paid, new warranty. 762-0101.

FRESH Texas watermelons and cantaloupes. Cantaloupes, 3 for $1.00. Tomatoes, 3 lbs. $1.00. 2110 4th St. Valley Fruit Market, 762-9419.

MACRAME and pots. Cheapest in town. All colors and sizes. 745-6497, 3002 South Park Apartments, Apt. 1-J.

DAMAGED 8'x16' lifetime aluminum, portable building. I'll deliver. 763-5156.

DYNA Gym Exercise Machine. Like new. $250. Call 806-296-5051 after 6PM.

BLACK Boulders — large — for landscaping. See at 3012 36th. 795-1562.

NEW Electronic push-button free arm sewing machine. Reason for selling: Doctor bills and out of work for 2 years. Send name — address — Ph. No. to PO Box 3096, 79452.

GOLF Clubs: Spalding professional registered woods, balanced irons, 2-9, bag & cart, $75; weights $10; Panasonic speakers, $15 each; tow bar, $15; VW frame hitch, $15; floor buffer carpet shampooer, $15; gas space heaters, large, $25, small $7.50; sofa bed, $25; Hoover vacuum cleaner, $15. 747-5904.

NEED A photographer for your wedding? Reasonable prices. Call Chris Baker, 745-6354.

KIRBY Vacuum cleaners rebuilt. 1 year guaranteed. $30 & up. Call Buck Kirby Co., 4103 34th, 799-3310.

'62 VW 40HP MOTOR. Less than 4,000 miles. $150. Call after 7PM. 793-2986.

REDWOOD strips, various sizes, numerous uses, stakes, crafts, fireplace. $10 pick-up load. 762-2122 or 799-8000.

WATERBEDS

A new concept in sleeping ... we carry a complete line of waterbeds, matching furniture, and accessories.

Tannery Mattress Co.

4414 Ave A

747-2904

STORE Fixture Sale! Counters, tables, cases, glass, etc. The Dunlap Company, 765-9235.

WESTINGHOUSE window air conditioner, 6200BTU, nearly new. $175 cost $275. Call 744-9820.

NECCHI SERVICE

Factory Authorized

Oil, Adjust All Tension

All Brands — $4.95

Worldwide Sewing Center

2008 34th   765-6467

FOR Sale: 3 Motorola low-band mobile units, 1 base station with tower. 828-3936.

BARGAIN priced greenhouses. Prize winning design. Delivered Fully erected. 763-8564.

KEEP carpets beautiful despite footsteps of a busy family. Buy Blue Lustre. Rent electric shampooer. Dunlap's.

2 WHEEL pickup bed trailer. 745-7777, 792-3029.

BATHROOM Wall heaters, doors and window units, commodes, lavatories, paneling and scrap plywood, central heating units, artificial fireplace, cabinet and door hardware, coke boxes, wooden desk. 1907 N. Quaker, 8AM-4:30PM.

EXCELLENT Buys! Brass iron firescreen 38w x 31h $35 (not for andirons), tools $15; adjustable crutches $10; 4-slice toaster $10; table model "eleven" KLH stereo, matched KLH speakers $50; older portable Magnavox stereo $30; new brown shag 5x6 bath carpeting $25; pair pinch-pleated lined pastel floral drapes, 84 wx42h $15; one sheer white Austrian panel, 48wx55h $4; Polaroid Land camera (Model 95b) with extras (call); antique wall mirror & smoke stand, each $35. 799-0416.

WEDDING Dress and veil, size 8. 924-7451.

10-INCH Rockwell contractor's table saw, 1 1/2 hp motor, good condition, $250. G.E. Washing machine, working condition $25. 792-1228.

100,000 USED Bricks, $100 per 1000. 792-9977, local. Or: 915-758-5257, Seminole.

GOLF cart, and trailer. Very nice. Practically new KitchenAid portable dishwasher. Call after 6pm, 793-1407.

BIRTHDAYS? 6" RFT Reflecter telescope. Eye pieces, Barlow, like new. 797-9500 evenings.

ONCE Upon a time, we lived in Japan. Must sell treasures. Come see unique wood framed oriental nude, geisha girl in glass case, & silk screens. Also have beautiful yellow baby bed with mattress & matching dresser. Diaper bag + bottles, used table & chairs, old chest of drawers, brand new hair dryer & phone mate, aquarium-35 gal., upright freezer & ceremics. 3815 31st. 792-5096 No Checks!

FOR Sale 2 10,000 barrels, 420,000 gal., painted, bolded steel tanks. 54.11-3 4IDX24-2-high, 10 gauge bottom 3 16 ring, 10 gauge 6-ring, 12 guage deck. Can be inspected, call H.L. Hesson, 214-946-3232, Dallas TX.

PING PONG table, $50. 634-5994 Lorenzo.

CANON AE-1 w-50mm f-1.8 lens, power winder & 80-200mm, f-4.5 zoom $375. After 5, 792-1266.

20 CUBIC foot Kelvinator refrigerator (bottom freezer), $100. 25" Admiral T.V. combination, as is, walnut finish, $100. Sears camping equipment, double mantle lantern, $13.50; drop leaf table $10; ice chest, $12.50; 2 queen size bags, $30.00 each. 793-2410.

LARGE walk-in cooler, 6x12x8, good condition. 792-2126; 795-9066.

RAINBOW Vacuum, all attachments. Guaranteed. $16.95 down, 9 payments of $15.47. Smallwood's, 3019 34th, 795-5253.

Merchandise

47. Miscellane

FOR sale, Pickup ... Perfect for hauling ... 792-5406.

PATIO stones, curbi... Patio King, Levella... across from Reese A...

ENGLISH peas re... Douglass 763-1662.

12" BLACK & White ... $13.95 down, 6 paym... Smallwood's, 3019 34t...

NICE, used 12x24 p... air and heat, carpete... eied. I'll deliver. 745-2...

REPA

ON ALL BR... TV & STE... Availabl... SMALLWO... 3019 34th

NEW and used air ... sales, service and rep... 2700, nights, 799-0152.

NEW American Stan... wall hung lavatory, $... value. Air Top Plumbi...

USED PIP...

Sizes 1 2" to 30" suck... prices start: 3 4" — ... 3" — 40c; 4" — 60c.

COX PIPE & SUP...

S. Hwy. 87 & FM 41

USED Pipe: 16" — $... inch, $2.95. Wolffo... Supply. 866-4331.

Singer 12 Repr...

Models Sews knits, ... equipped to Zig Zag, ... feed. $39.95 each. A... 3104 34th & Flint. 799-0...

USED PIP...

Sizes 1 2" to 30" suck... Prices start: 3 4" — ... 3" — 40c; 4" — 60c.

COX PIPE & SUP...

S. Hwy 87 & FM-41

PLANTS, exotic Cact... Mexico, and Gua... collector varieties. 79...

USED 8x10 portabl... Good condition. We ... nancing available. 76...

48. Garage Sal...

Clothes, shoes and ... 4111 N. Globe. 9AM-7P...

GARAGE Sale. D... ances, tools, campin... gear, etc. Friday-S... 55th.

WE Buy Most ... Furniture, baby ite... bicycles, refrigerat... washers, air condi... Ave. H. 762-4591.

CACTUS Yaccas, ba... century plants, ocati... for below wholesale... 5476.

WANTED Air ... Evaporative or ... Carpet, appliances, ... value. 762-5726.

$150 INFANTS car ... tools $7.50; linoleu... walker $10; high ch... bassinet, mirrors $1... jig saw, corner desk ... divan, $35; small ai... lawnmower, tape pla... square of wood shing... room suite, large ai... 1105 23rd. 744-9672, 762...

ALL WEEK! Furn... wheels, clothes, 10 ... more. 3702 38th.

CASH for cars — elec... air conditioners — ... TV'S — furniture, ... Sale Center. 3102 Ave ...

CLOTHES, linen, dis... of high quality junk. ... 2013 68th.

SEE our ad und... Daisy's.

THREE family Aqu... die, furniture, baby ... swing set, clothing, (a... baby) toys, games, m... Mon.-Tues.

WANT to buy garag... ers, boxsprings & ma... 7957.

HYDRAULIC jac... wrench, pulleys, tob... tools, C-clamps, pipe ... els, boomers. 2230 Ave...

1103 36th, GAR... Wednesday June 7th ... Featuring old wire ... lawn chairs, plumbi... clothing, quilts and ... luggage, books, and m...

LAWNMOWER, edg... Singer treadle sewi... baby clothes, dishe... ends. 4208 47th.

GAS edger, furniture... bership, much more. 4...

GARAGE Sale: 3801 ... chairs, bicycle, etc. Af...

FLEA MA...

24th & Av...

Lubboc...

Space: For...

Open every week... Over 75 Deal... Free parking and a...

747-8281

NEW clothing, men's ... all-weather coats, ... waterbed, cosmetic m... 4319 31st.

MOVING, Friday only ... table, metal office de... Clothes dryer, chair ... dryer, assorted clothin... 9-6, 3258 63rd.

USED ELECTRIC...

For Evap. air conditi... anteed. Bring your ol... exchange. Weekdays ... Weekends after 1PM... 21st. 799-5446. Cecil Car...

49. Furniture

TWIN Mattress sets, ... Mattress, 1715 Ave. H, ...

CASH FOR FURNITU... APPLIANC... OTHER VALU... BUYING & SE... DAILY 762-9436

FOR Sale: Serta Que... springs & mattress. ... new. $225. 797-6681.

COUCH, Early ... Naugahyde, Rocker, $... $40. 2128 73rd, 745-3752.

MUST sell, dining roo... 4 chairs, 2 day beds ... half bed, also a Ken... ment size stove, 30", ... after 5PM, anytime we...

LET Me custom buil... bookcase, stereo cabin... and other furniture & ... reasonable price. 799-5...

WALL Hugger, recl... Buckner's furniture. ... Open 'til 7pm.

NEW never been used ... & headboard & bedsp... Also new couch, $75. Ca...

TWO Section Croeler s... condition, Scotch Guard... or highest bid. 797-6038.

FOR Sale — divided w... robe, Lincoln caned wa... chair, roll top oak de... 3715 46th.

FOR Sale: one stero... chair, $100, one vanity ... $25, large chest of dr... mirror, $50. Call 797-574...

RECLINER, dinette wi... color TV, early Amer... 301 53rd.

KROEHLER hide-a-b... $50, gas range, $35; ... place wood, $15. 2405 38...

FOR Sale dining tab... chairs, 31" side by si... gold refrigerator, 2 ta... small portable, electric ... 79th, 745-7126.

FOR Sale: Green loves... 4619 Kemper.

LUBBOCK FURN... 1510 Texas A... 765-5861

Sell us your used fur...

Merchandise

47. Miscellaneous

FOR sale. Pickup bed trailer. Perfect for hauling or yard work. 792-5406.

PATIO stones, curbing, tree rings. Patio King. Levelland Highway, across from Reese Air Force Base.

ENGLISH peas ready to pick. Douglass 763-1662.

12" BLACK & White Midland TV. $13.95 down, 6 payments of $13.10. Smallwood's. 3019 34th, 795-5253.

NICE, used 12x24 portable office, air and heat, carpeted, wood paneled. I'll deliver. 745-2891.

REPAIR
ON ALL BRANDS TV & STEREO
Available At SMALLWOOD'S
3019 34th 795-5253

NEW and used air conditioners, sales, service and repair. Day, 892-2700; nights, 799-0152.

NEW American Standard 20 x 36 wall hung lavatory, $30 each — $60 value. Air Top Plumbing, 792-3313.

USED PIPE
Sizes 1 2" to 30" sucker rods. Pipe prices start: 3 4" — 8c; 2" — 25c; 3" — 40c; 4" — 60c.
COX PIPE & SUPPLY, INC.
S. Hwy. 87 & FM 41 863-2524

USED Pipe: 16" — $5.00 ft. 12 3/4-inch, $2.95. Wolfforth Pipe & Supply. 866-4331.

Singer 12 Reprocessed

Models Sews knits, jeans. All metal equipped to Zig Zag, etc. Guaranteed. $39.95 each. A.B.C. Sewing, 3104 34th & Flint. 799-0372.

USED PIPE
Sizes 1 2" to 30" sucker rods. Pipe Prices start: 3 4" — 8c; 2" — 25c; 3" — 40c; 4" — 60c.
COX PIPE & SUPPLY, INC.
S. Hwy 87 & FM-41 863-2524

PLANTS, exotic Cacti, plants from Mexico, and Guatamala, 14 collector varieties. 797-7389.

USED 8x10 portable buildings. Good condition. We deliver. Financing available. 763-1544.

48. Garage Sales

Clothes, shoes and miscellaneous. 4111 N. Globe. 9AM-7PM.

GARAGE Sale. Dishes, appliances, tools, camping and fishing gear, etc. Friday-Sunday. 3029 55th.

WE Buy Most anything!!!! Furniture, baby items, heaters, bicycles, refrigerators, wringer washers, air conditioners. 3207 Ave. H. 762-4591.

CACTUS Yaccas, baggers, sotos, century plants, ocatias, order now for below wholesale prices. 762-5476.

WANTED: Air-Conditioners, Evaporative or Refrigerated. Carpet, appliances, anything of value. 762-5726.

$3.50 INFANTS car bed, garden tools, $7.50 linoleum, tricycle, walker, $10 high chair, playpen, bassinet, mirrors $15 portacrib, 1/2 saw, corner desk $25 bicycle, divan, $35 small air conditioner, lawnmower, tape player, sweeper, square of wood shingles $75 bedroom suite, large air conditioner. 1106 23rd. 744-9672, 762-2589.

ALL WEEK! Furniture, tires, wheels, clothes 10 each. Much more. 3702 38th.

CASH for cars — electric motors — air conditioners — plumbing — TV'S — furniture, tools. Garage Sale Center. 3102 Ave H. 744-5621.

CLOTHES, linen, dishes, and lots of high quality junk. Sat. and Sun. 2013 68th.

SEE our ad under antiques. Daisy's.

THREE family Aquariums, saddle, furniture, baby equipment, swing set, clothing (adult, children, baby) toys, games, misc. 2514 70th. Mon.-Tues.

WANT to buy garage sale leftovers, boxsprings & mattresses. 765-7957.

HYDRAULIC jack, impact wrench, pulleys, tobe bar, hand tools, C-clamps, pipe cutter, shovels, boomers. 2230 Ave. H.

1103 36th, GARAGE Sale. Wednesday June 7th. 9AM-until. Featuring old wire and bottles, lawn chairs, plumbing supplies, clothing, quilts and bedspreads, luggage, books, and misc items.

LAWNMOWER, edger, stereo. Singer treadle sewing machine, baby clothes, dishes, odds and ends. 4208 47th.

GAS edger, furniture, Spa membership, much more. 4714 61st.

GARAGE Sale: 3801 69th. Couch, chairs, bicycle, etc. After 6pm.

FLEA MARKET
24th & Ave. K
Lubbock
Space: For rent
Open every weekend 9-6. Over 75 Dealers.
Free parking and admission.
747-8281 795-2432

NEW clothing, men's denim suits, all-weather coats, girl's coats, waterbed, cosmetic miscellaneous. 4319 31st.

MOVING, Friday only, air hockey table, metal office desk, like new. Clothes dryer, chair type hair dryer, assorted clothing, lots more. 9-6. 3258 63rd.

USED ELECTRIC MOTORS
For Evap. air conditioners. Guaranteed. Bring your old motor for exchange. Weekdays 4PM-7PM, Weekends after 1PM. 6308 West 21st. 799-5446. Cecil Carter.

49. Furniture

TWIN Mattress sets, $69. A & B Mattress, 1715 Ave. H, 762-4261.

CASH
FOR FURNITURE APPLIANCES OTHER VALUABLES
BUYING & SELLING DAILY
762-9436

FOR Sale: Serta Queen size box springs & mattress. Practically new. $225. 797-6681.

COUCH, Early American, Naugahyde. Rocker, $35. Recliner, $40. 2128 73rd, 745-3752.

MUST sell, dining room table with 4 chairs, 2 day beds, one metal half bed, also a Kenmore apartment size stove, 30", 6106 Ave S, after 5PM, anytime weekends.

LET Me custom build your new bookcase, stereo cabinet, gun case and other furniture & cabinets at a reasonable price. 799-5199, 744-3760.

WALL Hugger, recliners. $38. Buckner's furniture. 1515 19th. Open 'til 7pm.

NEW never been used double bed & headboard & bedspread. $175. Also new couch, $75. Call 747-6937.

TWO Section Croeler sofa, perfect condition, Scotch Guard cover, $100 or highest bid. 797-6038.

FOR Sale — divided walnut wardrobe, Lincoln caned walnut rocking chair, roll top oak desk (not S). 3715 46th.

FOR Sale: one sterophonic egg chair, $100, one vanity with mirror, $25, large chest of drawers with mirror, $50. Call 797-5746.

RECLINER, dinette with 6 chairs, color TV, early American lamp. 301 53rd.

KROEHLER hide-a-bed couch, $50; gas range, $35; 1 3 chord fireplace wood. $15. 2405 38th.

FOR Sale dining table with 4 chairs, 31" side by side, harvest gold refrigerator, 2 table lamps, small portable, electric organ. 3010 79th, 745-7126.

FOR Sale: Green loveseat & sofa, 4619 Kemper.

LUBBOCK FURNITURE
1510 Texas Ave.
765-5861
Sell us your used furniture

Merchandise

49. Furniture

HIDE a bed, chair, bed, lamps, washing machine. 797-3580.

WE PAY MORE
For good used furniture and appliances.
BAIN FURNITURE
1508 Ave. H
765-5247

747-5791
We buy and sell good used furniture and appliances
PLAINS FURNITURE
4311 Ave. H

50. Appliances

WILL buy ranges and refrigerators, working or not. Don't give away with trade. We pay cash! The Economy House, 1617-19th, 744-1666.

CLEAN, guaranteed repossessed 18 cubic foot refrigerator. Take up payments. Mullins TV, Monterey Center, 797-3326.

C.R. WILLIAMSON'S Appliances Service. Service on all brands. Have used reconditioned appliances. 797-3574.

PRACTICALLY New stoves, refrigerators, all guaranteed. Plains Furniture, 4311 Ave. H. 747-5791.

RECONDITIONED and guaranteed Maytag washers, dryers, refrigerators & freezers. Also complete line new GE & Frigidaire appliances. We also service. Jobe's Appliance. 2 miles North of Airport on Amarillo Highway. 746-5533.

WASHER, Dryer repair. Specializing in Kenmore, Whirlpool. Reconditioned ones for sale. 744-4747.

LIKE NEW
Freezers, refrigerators, stoves, washers & dryers. All guaranteed.
Bain Furniture, 765-5247
1508 Avenue H

CLOSE out on Maytag appliances. 797-3301.

BEFORE YOU BUY SHOP
HOUSEHOLD SUPPLY
GUARANTEED RE-CONDITIONED APPLIANCES
2111 Ave Q. 747-3293.

STOVE, refrigerator, washing machine. 744-6607 after 6pm.

WAYNE'S USED APPLIANCES
Reconditioned — Guaranteed —clean washers, dryers, refrigerators, freezers, ranges. We service all appliances — specialize in Whirlpool, Kenmore, Signature overhauls.
3 miles West of Loop 289 on 34th
792-5785

LIKE new Singer Touch-and-sew sewing machine. $175. 79551619.

FREEZER, Coldspot, chest type, $85; electric dryer, $95. 792-4761.

KITCHENAID Dishwasher, $100. 799-1349 after 6:30. Between 8-5, 762-5051.

REFRIGERATION equipment. One-11' open freezer w/super structure and compressor. One-12' open self-service meat w/compressor, one-11' three shelf upright dairy case w/compressor. One self-contained 7' freezer. Call 747-0930.

RENT-BUY
KELVINATOR
Refrigerators, washers, dryers, TV's, stereos, sewing machines. Rent to buy. No credit check. All you need is your honest face. All rent goes toward purchase.
1320 19th 762-2111

HARVEST Gold General Electric refrigerator, $150. Like new. Call 745-3431 after 6PM.

FRIGIDAIRE Freezer upright 17 cubic foot, runs good. 2411 30th, evenings & Sundays. $95.

PICK Up payments on 6 month old freezer. Call 799-7184.

FOR Sale 6 month old 31" Side by side, Harvest Gold refrigerator. 3010 79th, 745-7126.

Electrophonic
Sales and Service
SMALLWOODS
3019 34th 795-5253
5-31

51. TV—Radio—Stereo

LIKE New!! Beautiful console stereos — some take up payments. Mullins TV, Monterey Center. 797-3326.

RENT to own!! RCA, Zenith, Curtis Mathes TV's. Mullins TV 3101 34th. 792-5121.

WILL Buy your TV, Black & White or color, or sell you one. Reasonable. 765-5696.

TAKE up payments. Beautiful guaranteed color TV. Mullins TV, Monterey Center, 797-3326.

I BUY used or defective color televisions. Call 745-4982.

THE TV PLACE
Rent New Televisions By Week or Month
No Credit Check-Free Delivery
Console TV's No Deposit Required
765-7557

SANSUI Tuner amp, 4-channel, model 4500, dual 1229 direct-drive turntable, $225. Telephone 745-7808 after 6PM.

RENT-BUY
Curtis-Mathis built TV's, Stereos, Appliances. Sewing Machines. Rent to Buy. No credit check. All you need is your honest face. All rent goes toward purchase.
1320 19th 762-2111

ASSUME PAYMENTS KENWOOD
AM-FM multiplex with 2 huge walnut speakers, with 12" base woofers, has Garrard turntables. Akia reel to reel. $500 cash or payments $20.
FISHER
AM-FM Mulitplex with 2 huge walnut speakers with 12" base Woofers. Has BSR turntable and Panasonic 8-track recorder. $375 cash or payments $14.
POWERFUL PIONEER
Like new, Am-Fm Mulitplex, 2 big Walnut speakers, BSR turntable, 8-track tape player. $170 cash or $10 payments.
LARGE SELECTION OF NEW & USED EQUIPMENT
Marantz, Pioneer, Rotel, Akai, Garrard, BSR, Scott, Craig, Jenson, Acoustic, Shotglass, Omega, etc.
WORLDWIDE
STEREO CENTER
2008 34th Street
765-7482
6-2

Merchandise

51. TV—Radio—Stereo

RENT—
RENT TO OWN
No Credit Check
Free Delivery 11AM-10PM
No Deposit required
ACCO T.V.-STEREO
2427 7th 747-5974

ZENITH console stereo, $185. Magnovox cassette player-recorder, $50. 793-0088.

BARGAINS: New and used color TVs. (Some take up payments). Mullins Brothers TV Land, 2815 34th. 793-0601.

PIONEER amplifier receiver with speakers. $100. 795-6635. 3011 31st.

USED Color TV's. $75-$195. Guaranteed. Ray's TV and Appliance, 2825 34th.

FOR Sale: Siltronix 1011D with FD 1011 frequency counter. $600. 892-2963. After 6.

MC INTOSH II-C speakers, Pioneer Spec I preamp, BGW 500D power amp, Tandberg cassette. List over $3500 — only $2200. 747-5891.

COMPLETE 4-channel system reciever 3 tapedecks, turntable, 4 speakers, asking $1900. 885-2442, after 5:30PM.

PIONEER SX-850, 65 watts per channel, $250. JVC 7 band equalizer $120. 795-5368.

RENT-TO-OWN
COLOR TV
RCA-ZENITH, CURTIS MATHES
MULLINS TV
3015 50th
797-3326

Repairs completed in home if possible. Service call
J&L TELEVISION
795-3373
$10

52. Musical Instru.

SILVER Bach Cornet, one year old, like new. Half price of new instrument. 795-2049.

BEST prices paid for used pianos. 795-1290.

CABLE Nelson spinet piano, Salem maple finish. $600. 792-1179.

5-PIECE Drumset in good condition. $500. Call 797-3923.

4-piece Ludwig black burgandy drum set with all hardware, good condition. 6106 Ave.S., after 5PM, anytime weekends.

SET of drums, good shape. 799-8964.

JACK T's Music World needs used pianos. Top prices paid. 793-0032.

PIANOS & ORGANS
RENT A PIANO AS LOW AS $15.00 PER MONTH, FOR 6 MONTHS (with approved credit). FULL CREDIT OF ALL RENTAL ON PURCHASE.
WORLD'S FINEST PIANOS STEINWAY, SOHMER, WURLITZER, KAWAI, EVERETT & CABLE NELSON . . . spinets, consoles & grands.
LUBBOCK MUSIC CENTER
for 32 years selling everything musical. 2 locations
1722 Broadway 762-0567
South Plains Mall 793-2451

ELECTRONIC piano. Wurlitzer, nice wood cabinet, new felts, $375. 792-7379. After 6PM 799-6902.

CASH for your used band or orchestra instruments. Phone 795-8234.

FOR Sale: Gibson SG special, electric guitar. Excellent condition. 744-3779.

BEAUTIFUL old upright piano. Call 797-2830.

BACH silver trumpet excellent condition less than 1 year old, call 799-7476.

MUSIC lessons, for the beginner to advanced, including peddle steel, lead and rhythm guitar, bass guitar, and drummer. Complete recording studio facilities, and instrument rentals. Light house Music Co. 744-6839 744-06667

SIX Piece drum, high hat, cymbols, stand and cases, excellent condition, $500. Call 744-3036.

5-PIECE Slingerland Drum Set, Zildjian crash T'hat cymbal. Best offer. Must sell immediately. 793-2912, days.

PIANO LESSONS. Enrolling now for Summer and Fall. Southwest Lubbock. Call 795-1905 after 1PM.

UPRIGHT piano. Good condition. $300. Come by & see at 4401 60th.

1 HAMMOND Organ, like new. 799-7453.

FOR Sale, mirror spinet piano. $100 cash. Call 747-1414 after 5PM.

53. Antiques

ANTIQUE Furniture restored, repaired, refinished. For free estimates, pickup & delivery call Rogers, 746-5509.

JUST unpacked, 40 ft. container, shipped from Rotterdam, Holland. Items from Germany, Holland, France and Belgium. Chippendale style dining suit, stained glass, clocks, night tables, hall trees chairs. This is the best selection we have ever had. 3 floors full of beautiful antiques. We are the largest dealer in this area and handpick our merchandise in Europe and the United States. Open Monday thru Saturday, 9am-5:30pm. Old World Antiques, 113 W. 6th. 293-3118 Plainview. Across from the Hilton Hotel.

CAMBRIDGE Square glass, 8 plates, 4 cups & saucers & misc. pieces. Also eight Havilind plates. Make offer. 793-5804 after 6.

NEW location. Wider selection. Same reasonable prices. Open 12-6 Rita's, Idalou. 892-3088.

VERY Old, original antique Railroad lantern. Antique walnut table with marble top. 797-7613.

BRONZE statues, brass-iron beds, tables, lamps, halltrees, desks, chairs, easels, wicker, clocks. Chelva mirrors, china. Hastings' antiques, Idalou. 892-2779.

MUSIC Boxes, phonograph, pianos, china cabinets, marble topped wash stands, leaded glass sideboard, hall trees, bibles, clocks. Antiques Unlimited, 1654 13th Street. 747-7250.

OLD Time Clock Shop. Fine antique clocks, expert clock & watch repairing. Cactus Alley, 797-8203. 799-7572.

BIG SELL OFF OVERSTOCKED
We must reduce our inventory. Brass, beds, round oak tables & chairs, pressed back dining chairs, oak desks, ice cream table & chairs, oak secretary bookcase, old pocket watches, misc. jewelry including diamonds, wicker couch, chairs & tables, 8 piece new Italian Provencial dining suite, hundreds of pieces of glassware, Rosepoint, printers trays, silver, brass & copper. Misc. gifts & collectables, Lionel trains & accesories. Everything goes at 20-30 percent discount.
Daisy's Antiques
792-3686
4013 34th
Lubbock, Texas
6-3

FOR YOUR WANT ADS CALL 762-8821

"Since Bobby's sick, can his baseball come out and play?"

Merchandise

54. Pets

AKC REGISTERED, Siberian Husky puppies, for sale. 806-895-4438.

AKC apricot, Poodle, puppies. 3808 26th.

AKC REGISTERED Poodle puppies, black and silver males. 792-2288.

WEST TEXAS Home Training. Obedience and Advanced Obedience. Open 7AM-10PM. 762-3725.

PROFESSIONAL Grooming — all breeds — no tranquilizers. House of Pets. 3520 34th. 795-3336.

HIGH PROTEIN DOG FOOD
50 LB. BAG $8
1306 East 34th
747-3539

STUD service. AKC Black Toy Poodle. 792-9974.

REDUCED. Registered German Shepherd puppies, black-silver, wormed-shots $100-$125. 763-7103.

TWO Registered female Toy Fox Terriers, 7 weeks old. $60 each. 872-7661.

WE Buy AKC puppies!!! Bonnett Pet Center, 792-3131 before 1:00PM, after 7:00PM.

PROFESSIONAL all breed dog grooming. Featuring kindness. Hlae's Pet Center, 795-3323.

HUGE AKC German Shepherd puppies, 6 months, excellent bloodlines. 792-9654, evenings.

BEAUTIFUL AKC Registered German Shepherd puppies and adult female for sale. Puppies born April 2, 1978. Call 747-2263.

FOR SALE Cockatiel, $50. Parrot, $100. Parakeet, $35, all with cages. 792-6919.

AKC COLLIE pups. Sables & tri's. Also grown dogs. $75 & up. Starcrest Kennels. 983-2948. Floydada.

GET Your own Shaggy DA. Registered Old English Sheepdogs Puppies. Call 792-7625.

HAVE 4 male 1/2 Siamese kittens, adorable. Would love to find good homes for them. 747-6553.

RABBITS and hutches. Worm bins for sale, reasonable. 762-2271.

REGISTERED Siberian Huskies. 799-0508. 4 weeks old.

BEAUTIFUL Toy Poodle Puppies, colors, grown male. Cash $75 up. Stud. 799-7161.

TWO 7 month old female Samoyed puppies, AKC registered. 873-3457, local.

FOR Sale: Registered Australian Shepherd, female, blue merle, copper and white. $75. 762-2835.

AKC REGISTERED Chow puppies, black and redish blond. 806-645-8392.

FOR SALE: 7 week old pure-bred white and blonde Cocker Spaniel puppies. $40. 806-525-4430.

FOR Sale: Beautiful Irish Setter puppies. Call 765-9043 or 744-7718.

K-9 TRAINING SCHOOL
Obedience classes and protection classes starting now. Private training and problem solving in your home. Fully trained dogs for sale.
Boarding & Kenneling
State licensed professional staff — B 1799
339 Ave. H 762-0139

ADORABLE puppy needs home. German Shepherd Huskie mixed. Please call Jane or Rob. 793-2919.

BEAUTIFUL Himalayan kittens, pet and breeder. Registered. Plainview. 293-8100.

MINIATURE Red Dachsunds, 2 long hair, 1 short hair, registered, 8 weeks old. $125. 763-1701.

AKC AFGHAN puppies, for sale. 797-0497. 793-1811.

FOUR puppies for one book of stamps each. Call 744-0685.

ADORABLE silver Poodle puppies 9 weeks. Almost housebroken. 5506 22nd. 795-0211, 792-3785.

BEAUTIFUL AKC Registered Saint Bernard puppies for sale. Champion blood lines. 746-5325.

AKC POODLE puppies. 795-5709.

BRITTANY Spaniel. 10-month-old female, excellent hunting stock, partially trained. $100. 797-2266.

AT Stud AKC Cocker Spaniel blonde, call 745-4091.

AKC registered silver miniature male Poodles for sale. 799-0677.

FREE, Australiian boxer puppies, call 747-6048 after 5PM.

PUREBRED Blue Tick Hound puppies. 747-4088, leave message for Jimmy Jo. Please call between 6AM-8AM.

Norweigion Elkhound, save-$, buy from owner. Females $30, males $35. 762-4982. 744-6140.

FREE kittens to good home. Weaned and box trained. Black & white markings. 744-8276. After 5pm.

AKC GERMAN Shepherd puppies — 7 wks., and 21-month sire. 799-0880. 799-8176.

LARGE, male Doberman Pinscher, tan & black, 1 year old. Please contact 799-5161.

REGISTERED, Chinchilla silver Persian kittens, one male, one female, $100 each. 795-4154.

TWO Black & white kittens to give away. 765-7386.

PERSIAN kittens, ACFA — CFA, most all colors including calico. 946-3393. Sudan.

MINIATURE long-haired Dachshund, black, 1 year old. 744-9586.

DURA-LIFE DOG FOOD
Complete Balanced Ration for All Dogs
25 lb. $3.99
50 lb. $7.77
GEBO'S
215 50th
Lubbock, Texas
4-7

Merchandise

54. Pets

ENGLISH Bulldog, AKC registered, fawn & white, female, 2 1/2 yrs. old. Call 745-4761 after 6pm and weekends.

POMERANIAN Stud Service. AKC registered. Call for more information. 797-4106, 795-0815.

POODLE, Collie, Manchester Terrier, Spitz, Irish Setter, Pekingese, Australian Shepherd, Boston Terrier, German Shepherd, Old English Sheep Dog, registered Persian kittens, all puppies, vaccinated and wormed. Bonnett Pet Center, South Plains Mall.

HUCK'S AKC Dobermans, have 7 must go. 6 months to 2 years, blues, reds, fawns, blacks $85 up. 2 Pit Bulls. Hurry. 634-5555. Lorenzo.

SHIH Tzu male puppies, champion blood line. $175-$250. Carlsbad, NM. 505-887-3100.

AKC REGISTERED red Irish Setters, good bloodline, 3 weeks old. $125. 797-4668 after 5:30PM.

BOUVIER puppies. Big. Bold. Bear-like. Good with children. Plainview, 806-293-9721.

AUSTRALIAN Shepherd puppies for sale. Fullblood, blue-eyed. Call 842-3297. Acuff.

GROOMING for all breeds. Pick-up and delivery. Custom built dog houses & dog pens. Pink Panther, 792-0978.

PROFESSIONAL Grooming — all breeds — no tranquilizers. House of Pets. 3520 34th. 795-3336.

SIAMESE kittens, 8 weeks old, $15. 744-5532.

POODLES: One male Standard, one male Minature, black, house-broken. 5416 24th. 797-1708.

AKC Registered Wirehaired Terrier pups, 6 weeks old. Call Hart, T.X. 806-938-2362.

55. Machinery & Tools

640 ECOMOBILE Forklift, specially designed for framing contractors 745-1111.

FOR Sale 1969 955-K Tract loader 745-1111.

CESSPOOL type drilling rig. Truck mounted. $21,000 or best offer. 806-383-4322.

AUGER type drilling rig. Truck mounted. $7000 or best offer. 806-383-4322.

MASSEY Ferguson 40 diesel loader with scraper blade. 745-1111.

1969 CATERPILLER 955K track loader. 745-1111.

1970 Rubber tire 920 Caterpiller loader. 745-1111.

USED 200 AMP Lincoln welder. Plains Welding Supply. 401 E. 6th, Plainview. 806-293-1397.

FORKLIFT Rentals: warehouse yard and construction, try us! Also used and rebuilt forklifts for sale. HCC Service. 832-4746 or 744-0492.

1969 1-TON Chev. W Stahl utility body & Stahl 32' aerial ladder basket rig. All in good shape. $2500. 744-2755.

CRAFTSMAN 10 inch radial arm saw. Almost like new. $200. 763-8515.

HUSKY Steam Cleaner, model 643, never been used, brand new. $1500. Steam or power clean. Set up for natural gas. Call 806-637-6124.

SMALL Well pulling unit with AC 4 cylinder engine. Bargain 828-6814.

NEW AMERICAN made air chisel, $32.50 as long as present stocks last. McCurry Equipment Co. 2607 Ave. H.

IRRIGATION engine rebuilding, any make and any size. Natural gas or diesel engine. Call John Wilson, Plains Diesel Service, 747-5432 24hrs.

60YD CONCRETE Batching Plant, Hobbs cabledump. White diesel Semitrailers. Reefers. Vans. Tankers. Fairbanks scales. 2YD loader. 806-364-0484.

HOIST, Husky hydraulic material hoist. Fully automatic. 747-0587.

RUBBER-TIRED front loader Terex model 72-51AA, 671 Detroit, 3 1/2 rock bucket, articulating, good condition. 745-1747 or 745-1562.

H-D-21 AC DOZIER, straight cable blade, double cat wench, new rollers, very good condition. Call 745-1747 or 745-1562.

10" RADIAL Arm Saw, Commercial Duty, $275 (Or best offer). 797-2229, 795-2555.

FOR Sale Caterpillar 920 loader. Commercial Concrete. 745-1111.

BUCYURS Erie 22-B Crane with extra boom and buckets. 745-1111.

BUCYURS Erie 22-B Crane with extra boom and buckets. 745-1111.

LEASE-PURCHASE the equipment you need. New or used. You select equipment, supplier, we purchase and lease to you. Western Lease-Banc, Inc., Amarillo, Tx. Call collect for Jerry Fowler, 806-355-9506.

56. Wanted Misc.

CASH For old or antique furniture. Phone 797-3222.

OLD Fashion gas stove. High back or upright style. 797-3222.

57. Office Mach. & Sup.

1972 BURRO L7000 with stripe ledger, does payrole, payables and job costing, etc. Call 915-332-0722.

USED office desk, chairs, files, store fixtures, wall and island units. CHECK OUR CARLOAD FILE SALE!
THE PAPER CLIP
1413 TEXAS Ave. 763-5381

IBM TYPEWRITER, Printing calculator, secretary desk, executive chairs, 5 leather office chairs, 2 file cabinets with desk top. Misc. equipment. 765-9039.

GOOD selection of office desks, chairs and filing cabinets. Bain Furniture & Appliance. 765-5247. 1508 Ave. H.

58. Moving & Storage

8x10, 10x24, 10x30, 32x40. 24-Hour Security Guard. Southwest Mini-Storage No. 2. North Quaker at Clovis Road. 744-3917.

WAREHOUSE STORAGE
Large and small spaces $20 and up. By month or year.
744-1458

MINI Warehouse for rent, 10x20. 4507 Ave. H. 744-6361, after 5pm 797-7829.

Rentals

61. Bedrooms

MATURE Lady, nice room, good home, kitchen, washing privileges, references exchanged. 795-8514.

Rentals

61. Bedrooms

ROOMS & MEALS FOR ACTIVE RETIRED
FROM $195 a Month
Free Daily Activities
NEW PIONEER RETIREMENT HOTEL
Open House Daily
Phone 765-9331 for inf. or appt.

SUGAR Shack. Newly redecorated! No lease. Single, daily, $13.50. Weekly, $55. Monthly, $131.25. Sugar Shack Hotel, 21st & Avenue Q. 747-9532.

TECH 2 blocks, male student. 763-2023, 2203 20th after 5PM.

PRIVATE Bedroom and bath near Tech, use of telephone, TV, and kitchen. 743-2298, 792-3149 after 5PM.

LOVELY room in nice, quiet home. Everything furnished and private. Mature gentleman. 3601 33rd.

PARKWAY Motel. Color TV. Carpet. Nice room. No lease. Bills paid. Daily, $11.95. Weekly, $52.95. Monthly, $120.00. 2600 Parkway Drive. 765-7402.

PRIVATE rear bedroom, airconditioned, all tile showers, refriger-ator. Employed gentleman. $90 a month. Available June 10th. 2423 26th.

CARPETED, central heat, linens cleaned weekly, $20.00 weekly. Also, apartments. 312 East 34th.

62. Unfurn. Houses

AVAILABLE June 1, 3-2-2, fireplace, central heat and air, fenced back yard. $375 plus $125 deposit. Call Ed, 793-1180.

3814 35th. THREE bedroom, 1 3/4 baths, carpet, drapes, wd connections, $325 + 792-2749.

2-2-1, BRICK, fireplace, fenced yard, built-ins, 58th & Quaker. Call 745-2314, 793-1466.

LUXURIOUS 2 & 3 bedroom duplexes. Frenship school district. Security gate. 797-5333, 792-3744.

NEW 1 & 2 Bedroom Duplexes. Washer, dryer, dishwasher, range-oven, refrigerator furnished. Draped. $195-$275 monthly. After 5 p.m. or weekends. 795-4858.

DUPLEX 3-2-1, fireplace, W-D connections. All built-ins, convenient to Reese, Med School, TI. 792-4673 days Debbie. 799-5381 nights.

3-2-2, 5318 24th! NEAR LCC. $300 + deposit. Call 792-8272 or 257-3310.

DOUBLE garage in back of residence, ideal for shop or storage, drop by 4114 35th.

LUXURY 3 bedroom with fresh carpet and all the built-ins. 3406 41st. Available June 1. Margaret, 792-9754. Alice 797-8645.

3 BEDROOM, carpeted, available 1st, 1316 38th. $250 monthly, $200 deposit. References required. Call 792-9040 for appointment.

FRESH large 2 bedroom, 1908 Ave. S. $255 monthly, $100 deposit. 795-4522, 795-6411.

2-2-2 3410 42nd. Maegden District. References. Deposit. Margaret, 792-0272. After 8PM, 799-6909 or Bernice 792-9754.

VERY nice duplex, 2 bedroom, 1 bath, refridgerated air, range, refrigerator, carpet, fenced. 2116 27th. $230 797-6893.

BRICK, 2 bedroom, near town, Tech. $200. Frances L. Wacasey, Realtor. 799-7934.

ONE bedroom duplex & 3 bedroom house. 745-2919 after 7PM.

EXTREMELY Nice, spacious inside, 2 bedroom, 2 bath, separate dining room, fireplace extra large bedroom. Dishwasher, washer-dryer hook-ups. Within walking distance of Tech. $300 + electricity. $150 deposit. 763-0046, 762-0602.

EXTRA Nice, brick, 3-2-2, fireplace, built-ins, carpeted, refrigerated air. Fenced. 763-3120.

2318 48th. 2807 54th. 4208 54th. FOR rent. References required. On 1 years lease. French Chateau, Realtors. 792-4345.

SHARP 3 bedroom, 2 bath, double garage, complete kitchen built-ins, brick, wallpaper, paneling, immediate possession. $330 monthly. Ron Bassinger Inc. Realtors, 793-2743, night 763-7838.

NEAT 2-1-CP, spacious, evaporative air, carpeted. 3220 1st Street. $215. 797-8649.

ATTRACTIVE 3-2-2, central heat-refrigerated air, kitchen built-ins. 9307 Canton. $325. 797-8645.

NEW duplex, 2 bedroom, 1 bath, carport, refrigerated air, refridgerator, range, fenced. 2201 22nd. $250. 797-6893.

NEW DUPLEXES FOR LEASE
2 br., $375; 3 br., $475
Owner pays bills
2 car garages, fenced yards, fireplaces, refrigerated air, isolated master br. 66th and Chicago.
OWNER PAYS BILLS
747-4281 or 799-4510
Ted Ratcliff

TWO bedroom duplex, water paid, $225 month. 2419 31st. 792-2128.

THREE Bedrooms, 1-1/2 baths, duplex, oven, refrigerator, dishwasher, W-D connections, central air, heat. $270. 1923-A 66th. 745-6601.

EXTRA nice 2 bedroom house, carpet, drapes, refrigerated air, plumbed for washer-dryer. $260 plus deposit. 2506 41st. 792-9201. 795-3831.

OCCUPANCY, June 15th, 3-2-2, refrigerated air, fireplace, dishwasher, South Melonie Park. Call after 5 or all day weekends. 797-1082.

3-2-2 RF, GARAGE opener, water softener, Frenship schools. $395 month. 792-1114.

5204 ACUFF Rd. — Three bedroom & 2 bath, ref. air, storage shed, storm shelter, mobile home. 763-6704.

4820-A 66th. 3 BEDROOM duplex, new, $325. water furnished. 799-1857.

5511B 34th. 2 BEDROOM duplex, $195 plus bills. 799-1857.

ATTRACTIVE 3 bedroom, 2 baths, attached garage, carpet, dishwasher, disposal, W-D connections, built-in oven and range, central heat (gas) evaporative cooler, fenced, dog run, storage house. All built-ins, water softener, $375 month. $200 deposit. One year lease. Call 795-6132.

SOUTHWEST, near Williams Elementary, super 3-2-2, built-ins. Occupancy July 1. $425 lease, deposit. 797-1175.

3-2-1, CARPET, drapes, fenced, $275 lease, Star Realty 792-3305, 745-5532.

NICE 3 bedroom, no pets, references. $200 + bills. 3613 32nd. 745-7401, 745-3423, 797-4598.

TWO bedroom, fenced yard, new carpet, freshly painted. Stove, refrigerator, dishwasher. $235 + bills. 744-7038.

5007 41st. $200 month. $100 deposit. Carpeted, attached garage, fenced backyard, call weekends & nights 799-0983.

MAXEY Park — 2 bedroom, 2 bath, air. Fenced backyard. $295 + bills. 793-0859, 765-5222.

LEASE: 5424 15th. 3-2-2. Den; fireplace. Extra nice! $400 monthly. $200 deposit. 795-9609, 799-8657.

2 BEDROOM brick, clean, near Tech. All appliances, good carpet, & drapes. 799-0496.

CLEAN 2 bedroom, house fully carpeted, stove, refrigerator, washer connection. No children, no pets. 762-1670.

5301B 73rd. 2 BEDROOM, 2 bath, formal dining, double garage. $385. Nina Tramel, Realtor, 745-1090.

BUFFALO Lake Cabin. 2 Bedroom. 1 Bath. Waterfront. No pets. 745-2314, 793-2575.

LUXURY Duplex, 3 bedrooms, 2 bath, paneled den with firep ce, 2 car garage, patio, 7921-A Albany. 797-5018, 797-5296.

NEW 2-2-1, duplex. Southwest Lubbock 762-1221.

RENTALS — Kids, pets, singles OK, duplexes, houses, apartments. All prices all areas available now.
RENTAL HOUSING DIRECTORY
Referral Serv. Only 763-4621

.Rentals

62. Unfurn. Houses

5301B 73rd. 2 BEDROOM, 2 bath, formal dining, double garage. $385. Nina Tramel, Realtor, 745-1090.

3 BEDROOM, 1 3/4 bath, near Parsons School. $275 month. 2803 60th, 795-6142, 795-4736.

HOUSE 3-1-1, fresh paint, carpet, fenced, evaporative air, washer-dryer connections, open. 4607 44th. 797-0724.

2000SF approximately, 2 bath, den with fireplace, living-dining, carpeted, cellar, fenced. $350. 792-5656.

TWO bedroom, carpeted, garage, fenced, new paint, kitchen furnished, air conditioned. $195 + deposit. Couple only-no pets. 2601 Ave. K. 795-8571.

CARPETED, 2 bedroom, stove and refrigerator. $145. Kids OK. RHD, fee. 763-4621.

2430 31st, REAR. New 2 bedroom, 1 bath. $195 plus bills. 747-6262, 762-2886, 792-7298.

TWO bedroom, 3102 Jarvis. $175. Couples, no pets. 746-5761. 765-5623, 765-7935.

LOTS of Storage. 2 bedroom. $160. Kids, pets OK. RHD, fee, 763-4621.

EXTRA nice, clean 3 bedroom, 2 bath, large den, 2 storage rooms, drapes, carpet, patio, garage, fenced yard, no pets. $300 rent + deposit. 863-2464 (local).

ONE bedroom, 2824 Duke. Carpet, fenced, plumbed. $120. 795-1893.

1500 SF, living area, brick, sharp, 3-1-1, 4605 35th, $345 + deposit. This weekend, brick 3-2-2, roomy, 1600 SF, 3506 Bangor Dr., $365 + deposit. After 6:30PM, 792-1989.

3-2-2, 23rd St. Near LCC, drapes, appliances, fenced yard, nice home. Available now. Deposit and lease. 885-4600.

2-STORY Contemporary, 3-2-2, gameroom, wetbar, living, dining, den, microwave, fireplace, ref. air, 2200 S. F., $550-month, 745-4353, 797-3542.

2 BEDROOM, garage, stove & refrigerator, recently remodeled. $250-month, gas & water paid. 745-4353, 797-3542.

HOUSE for lease, 3 bedroom, 2 bath, one with separate shower, formal living and dining. Sunken den, double oven, custom drapes, electric double garage, 5703 74th. Farrah Estates, 797-7219.

3 BEDROOM & den or 4 bedroom. Parsons, Atkins, Monterey. 792-6399 after 5PM.

ONE bedroom, living room, $125 month. Good location. No kids, no pets. 763-2986.

2 BEDROOM, 1 car garage, $180 plus bills. Also furnished 1 bedroom apartment. 792-7952 after 5PM.

63. Furnished Houses

TWO bedroom, adults, spacious. Nicely furnished, excellent location. Patio, $275. 2104 14th. 762-8775. 8:30-5:00.

3 BEDROOMS, near Tech, 3 male students. 762-8427.

THREE Bedroom, 2 bath, one block Tech. Inquire 1619 Ave Y.

MALE Roommate wanted!! Nice quiet home. Mature adult to share expenses. 763-6518.

TWO rooms and bath, near Tech. Bills paid. 762-2589. 744-9672.

EXTRA nice, 2 bedroom and den, 3 adults, no children-pets. 2518 39th. Call after 12 noon, 799-6306.

SOUTH of Tech. Quiet, private corner. 2 bedroom, 2 bath, garage, refrigerated air, partially furnished. Deposit and lease required. $295. 2602 23rd. 792-0089.

2 BEDROOM Mobile Home, furnished. 792-4281.

1 BEDROOM cottage, cute Red Raider bathroom. $190 monthly. Gas and water paid. 799-8904, or 744-2880.

ONE bedroom house, furnished, tile bath, tub-shower, 3 blocks Tech. $160. Bills paid. 795-5410.

TEXAS TECH, one block, 4 bedroom, 2 bath, fenced backyard. 744-1923, or 744-7377.

ONE bedroom, carpeted, nice for the money. No pets. 2305 9th. Couples only. Call 765-9927. 762-1249.

BRICK, 4-bedroom, garage, new carpet, paint, dishwasher, washer-dryer, no children, no pets. 5319 22nd. $340. 799-6397.

TWO bedroom house, carpeted, 1909 Avenue P. An efficiency apartment, 2414 9th. Two bedroom apartment, 322 Avenue W, call 799-7039.

TWO Bedroom duplex. Furnished, air conditioned, garage. No pets. Near Tech, TI, Methodist. $210 monthly — all bills paid. 4111 A 15th. 797-9017.

NEAR TECH, large 3-1 fenced. Will accommodate 4 persons. $100 each + Kids, pets, students o.k. A-1 Referral, Fee. 763-5622.

TWO Bedroom, quiet, out city, consider selling, pay as rent.

COUNTRY home, 2-1 fenced. Kids, pets, students o.k. $175 +. A-1 Referral. Fee. 763-5622.

3 BEDROOM, 2110 21st. Adults only.

AIR Conditioned. Carpet, W-D hookups, 2 bedroom. $175. RHD, fee. 763-4621.

3 ROOM, elder couple, 3 room efficiency, couple. 1906 6th (rear). No pets, children. 762-3140, 762-1289.

2 BEDROOM, water furnished. Accept 1 small child. 1400 96th Street. 745-2922, 763-5191, 744-6130.

TECH Students, large 4 bedroom, $250 a month, plus bills. 793-0257.

AIR Conditioned, 2 bedroom, newly painted, patio. $160. RHD, fee. 763-4621.

QUIET secluded, 1 bedroom, private backyard, you pay bills. 1909 21st rear. 792-0541.

64. Unfurnished Apts.

LUXURY Townhouses — 3 BR, 2 bath; 2 BR, 1 1/2 bath, w-d connections, off-street parking, pool, near park, excellent school area, no pets. Shenandoah Apts., 4400 Avenue X. 795-2611.

STUDIO APARTMENTS
Two bedroom, 1 1/2 baths, paneled living room, Hollywood bath, self-cleaning oven, dishwasher, intercom, private patio w grill, off-street parking. Excellent place for children, $280.
Oakwood Village Apts.
2101 51st
762-8775 or 763-3934
after 5pm.

$165 PLUS electricity, one bedroom, one bath. Summer Place Apartments, 5806 27th St., 797-8008.

2 BEDROOM, Quadra Plaza, 66th and Q. $185, water and gas paid, washer and dryer connections, 795-9699, 762-0505.

BEAUTIFUL 3 bedroom, 3 bath townhouse. W-D in each unit, all conveniences in kitchen + ice maker refrigerator, fireplace, sunken living room, private patio, tennis courts, pool & clubroom. Adult living. The Chimneys of Willow Hill, 792-6339.

2-2-1, BRICK, fireplace, fenced yard, built-ins, 58th & Quaker. Call 745-2314, 793-1466.

SOUTHPARK Apartments, 3001 South Loop 289. 1 & 2 bedroom — $180-$245 plus electricity. Furnished or unfurnished.

LUXURY Apartments, 14th floor swimming pool & party room. 1, 2 & 3 Bedroom apartments available! Indoor parking. Altura Towers. 747-5236 for appointment.

ATLANTIS APTS.
Summer Rates, efficiency, 1 & 2 flats, 1 & 2 studios. 2 Swimming pools, sauna, Security pistol, convenient kitchen, stove, refrigerator, disposal.
2324 5th 763-5821

1 BEDROOM, $170. My Main Place at 4901 4th, 799-0033.

GREENTREE
- Luxury Apartments
- 1-2 Bedrooms & Efficiencies
- With or without fireplace
- Up & downstairs available
- Swiming pool w Club room
- Off street parking
- Two Laundry rooms
- Adults only—No pets

5208 11th Mgr—793-0178

KIMBERLY & Melissa
New 1-2 bedrooms, washer, dryer. No pets. Energy efficient. Furnished or unfurnished. 5200 Kenosha. 4701 66th.
795-5742
795-8879
5-13

IF YOU'RE LOOKING FOR THE RIGHT ADDRESS IN LUBBOCK...
Peppertree Inn
5302-11th
Adult & Family Units
One, two and three bedrooms with two baths. Club house. All electric—Two pools
Near Redbud Shopping Center
Few minutes Loop 289, R.A.F.B.
T.I. Easy minutes
Tech and downtown
Phone 795-8086
Lubbock, Tx. 79416
5-9

***PRIVATE PATIOS**
***Large parking area**
***Newly remodeled**
***New furniture**
***Close to Loop**
***Near shopping centers**
***1-2 Bedrooms, + studios & flats**
***No pets**
***Furnished and unfurnished**
***$150 to $300**
THE QUADRANGLE
795-4454 4-6 5301 11th

tell them willie boy has fainted...
he heard about our GREAT apartment offer!
- 1, 2 Bedrooms
- 2 Swimming Pools
- Off-street Parking
- Laundry facilities
- Convenient to Reese, LCC
- Near Sunset Post Office

FRANKFORD SQUARE
24th at Frankford
795-8317
5-11

WALK TO SOUTH PLAINS MALL
BRAND NEW
SOUTH PLAINS APTS 5520 58th
- 1,2 & 3 Bedrooms from $185 + Electric
- 2 Lighted tennis courts
- Sauna
- Game Room
- Swimming Pool

OPEN DAILY 9-6
Call 795-8018 Or Drop By
5-26

SUMMER PLACE GARDENS
$225-235
Frenship School District
Two bedroom, 1 bath, separate utility room, beautiful carpet throughout, refrigerator, range, dishwasher, disposal, central heat and air, security locks on all exterior doors, parking space near apartment entrance, fenced private yards available, all bills paid except electricity.
5806 27th St.
If no answer 799-8351 **797-8008** 5-13

FREE RENT — 1 MONTH
For Qualified Applicants
- **2 Bedroom Unfurnished**
- **$30 Weekly, Bills Paid**
- **Redecorated ●Near Schools, Churches**
- **New Paved Parking & Alleys**
- **Park Near Your Door**
- **Full-Time Maintenance**

CANYON LAKES APARTMENTS
501 N. AVENUE U 763-8801
5-10

The Style of Luxury
- Two bedrooms, two baths, front foyer, formal dining room, balcony, 1,589 sq. ft., $410.
- Three bedrooms, two baths, formal dining room, 1,660 sq. ft., $430.

Beautiful grounds, well kept, swimming pool, clubhouse, laundry facilities, all bills paid, adult living at its finest.
RIVIERA APARTMENTS
1919 34th 5-9 744-0434

FREE
APARTMENT FINDERS
1610 AVENUE R 744-4505

Rentals

64. Unfurnished Apts.

TWO BEDROOM
1 bath, living room, kitchen. Fully carpeted, draped, stove, and refrigerator furnished, dishwasher, disposal, self-cleaning oven, central heat, refrigerated air, washer-dryer connections, fenced, storm doors and windows, water paid, $30 allowance on electricity and gas with 6 month old. Energy efficient, luxury apartments. $269.50 month. Call:
Jim Turner 795-4326
Mrs Jim Turner .. 799-2179
Neal Turner 797-7423

$235 PLUS Electricity. 2 bedroom, 1 bath. Red Oaks Apartments, 5308-A 38th. 792-0702.

MORE LIKE A HOME THAN AN APARTMENT
These large, private apartments are arranged in duplexes and fourplexes and each has:
- 2 bedrooms
- Washer-dryer connections
- Private backyard
- Close-in parking

WESTERN OAKS
4601 52nd 792-9423.

ONE bedroom, private entrance, heated pool, laundry facilities, off-street parking, no pets. Villa Apts. 2301 51st. 795-2611.

2 & 3 BEDROOM Townhouses. Washer-dryer connections, patios. Near Mall, Loop, schools & park. 797-8871.

BEAUTIFUL 3 bedroom studio apartment. Was $250 now $145. 2 bedroom was $195 now $125. Remodeling, appointments only. 744-6293, 747-1920.

AVAILABLE June 1, 2 bedroom, carpeted, fully draped, washer-dryer connections, dishwasher, disposal, self-cleaning oven, water paid, $255 month, call 797-0980 after 6PM, 795-6673.

DUPLEX Three-bedroom, 1-3/4 bath, dishwasher fireplace, garage, fenced yard. $285.00, one-year lease. 5303 B Louisville. 793-0216.

TWO bedroom, shag carpet, garage. $155 +. Model 4001 A 36th. 792-2749.

LUXURY Duplex. Built energy efficient! Kitchen built-ins. Fireplace. Bookshelf. 2 Baths, 2 Bedrooms. Paneling & wallpaper. 34th & Chicago. Days, 792-6658. Nights, 797-0437.

QUAKERPINES, 2 bedroom, all built-ins, pool, laundry. Children and pets accepted. $210 plus electricity. 799-1821 or 747-2856.

LUXURY Duplex 3 bedroom, 2 3/4 baths, fireplace, near schools, no students. $425. 3627 54th. 792-1216 or 828-3476.

FRENCH QUARTER APARTMENTS
1 & 2 Bedroom. Furnished or Unfurnished. All Electric. Heated Swimming Pool — year round Charmglo gas broilers. Cable TV. Available. Safe and Secure.
OFFICE HOURS, 9AM-6PM
4520 66th 799-4480

MELONIE Park, excellent location. Large very nice duplex. New carpet, new drapes, new paint. Stove, disposal. Washer-dryer connections. 3 bedrooms, 2 baths, large walk-in closets. Refrigerated air. Water paid. $300 plus deposit and lease. 3432 70th Drive. 793-1902.

2 BEDROOM, convenient to Tech. $160 plus bills and deposit; no pets. 795-6240.

VILLA West 5401 4th. Large 2 bedroom, all built-ins, children, pets accepted. Pool, laundry. $200 + electricity. 795-7254, 747-2856.

IF YOU'RE RICH-FORGET IT!
IF NOT, COMPARE VALUES
1,2 bedrooms, **$160-$215**
Six Laundry Rooms
Spacious Parking Area
Swimming Pool
Barbeque Grills
Picnic Area
Near Tech, Reese, Med Center
Central Hot Water System Furnished
Central Gas Heat Paid
THE APARTMENTS
223 INDIANA 763-3452

Rentals

64. Unfurnished Apts.

FEATURES YOU WILL LIKE.

2 bedroom, $230. Central hot water furnished. Central gas, heat paid. 2 pools, 2 laundry rooms, ice maparking. Adult area.

PATIO APARTMENTS
3333 Toledo
795-5605

FAMILY COMFORT

1,2,3 Bedrooms, Furnished-Unfurnished
All electric kitchen
Playground area
Excellent school area
Near South Plains Mall
Swimming Pool
$175-$305

Villa Sonora
4645 52nd 795-9191

RED OAKS APARTMENTS
5308 A 38th

Two bedroom, 1 bath, washer, dryer connections. Draped, carpeted, fenced, stove, refrigerator, dishwasher, disposal. $225 + electricity. 792-0702. If no answer 799-8351.

RIVER Oaks 1303 65th Drive. Large 2 bedroom studio, private patio, w d connections, pool, laundry. $225 plus electricity. 745-2539, 747-2856.

TWO bedroom duplex, couple with one small child, water paid, no pets, deposit required. 4609 Apt A, 35th St. 744-5576.

LUXURY Duplex 2 bedroom, fireplace, cathedral ceiling, garage. $275 monthly, water paid. 795-1018.

3 BEDROOM, Luxury duplex. 2 bath, fireplace, double garage, garage door opener, dishwasher & disposal, fenced yard. $500. 792-4673, after 5 797-6423.

1 BEDROOM, unfurnished, dishwasher, disposal, self-cleaning oven, all bills paid, no pets, no children. $200. 1610 59th apt. 1.

6911 B FREMONT. 2 bedroom, duplex, carpet, fireplace, w d connections. Carport. $275. 792-2749.

33rd & SALISBURY: New 2 bedroom, fireplace, w d connections, electric, patio. $200 $230 + 792-2749.

MODERN MANOR APTS.
1 bedroom $155
2 bedroom $165
3 bedroom $185
Close to Shopping Center
4230 Boston — 795-5515, 795-5514

GREAT Summer discount. Extra large 1 bedroom, close to Tech, Reese, hospitals. Dishwasher, disposal, brand new shag carpet. Extra large walk-in closets. 793-1927. 4301 16th. Apt. 4.

LARGE 3 bedroom duplex, 1 1/2 baths, appliances, w-d connections, Bayless Atkins. $275. 797-3597.

GREEK CIRCLE LIVING
1 bedroom studio. Swimming pool, off-street parking, near shopping center. 4306 17th. 792-5383.

LARIMER SQUARE APTS.
NEW two and three bedroom duplexes. Fireplace, double garage, washer and dryer connections. $375 & $445. 7901 A & B Aberdeen. 797-7708 or inquire at 7903 A Aberdeen.

AVAILABLE June 15, luxury duplex 2-2-2, with fireplace, built-ins, self-cleaning oven, shag carpet, fully draped, new washer and dryer, no pets. Deposit required, water paid. 3311 79th, Apt A. 745-3505, 793-1279.

NEWLY decorated one bedroom apartment, large rooms, walk in closets, central air, bills paid, no children or pets. 799-5422.

TWO bedroom, near TI, $45 weekly, $165 monthly. Half electric. 762-9264. 765-6572.

NEWLY remodeled 2 bedroom duplexes. Carpet, drapes, kitchen appliances. $245. No pets. 795-5514.

THREE Bedroom, 2 bath, $270. Bills paid. Infants, small pets. Barcelona Apartments, 5416 50th. 792-4246.

ONE Bedroom studio apartments, furn. and unfurn. 1925 59th. 762-1926.

TWO Bedroom $215. One bedroom furnished, $195. Bills paid. 1901 41st. 795-3896. 799-5908.

TWO bedroom plumbed, fenced. 793-3358. 1-263-4456.

4915 A 5th. TWO bedroom 1 1/4 baths, fireplace, w/d connections, garage. $260 + 792-2749.

AVAILABLE July 1st. 3715-B 30th. Lovely 2 bedroom, brick duplex. Paneled, stove, refrigerator. Absolutely no pets. 793-3413.

2312 B 62nd. TWO bedroom, bath, stove, refrigerator, carport. $190 + 792-2749.

NEW 3 bedrooms duplex apartment. Northwest Lubbock. Convenient to TI and Reese. Immediately available at $375. 745-5925.

SOUTHWEST Plaza. 2 bedroom, washer dryer connections. 3211 35th. $205 + electricity. 795-9699, 792-2212.

DUPLEX for rent: $262 per month plus electricity. 2 bedrooms, 1 bath, all appliances. 92nd & Elgin. Call 745-2118 or 745-3247.

BIG and roomy 3 bedroom duplex, 1 bath, partially furnished. You pay bills. 1909 21st. 792-0541.

LARGE 2 bedroom, shag carpet, refrigerated air, plumbed, fenced, off-street parking, no pets, couple, 1 child. $165 + electricity. 1510 29th Place. 799-6954 for appointment.

LOVELY 2 bedroom duplex. Built-ins. Fireplace. Backyard. Water paid. 792-6296. 765-9130.

DUPLEX for rent: $262 per month plus electricity, 2 bedroom, 1 bath, all appliances. 92nd and Elgin. Call 745-2118 or 745-3247.

ONE & TWO BEDROOMS

Funished & Unfurnished, From $180. Spacious living area, ample storage space, all electric, self-cleaning ovens, frost-fee refrigerator with ice-makers. Lots of extras.

LUBBOCK SQUARE APARTMENTS
4602 50th. 797-5739.

TWO bedroom duplex, carport, central heat and air, plumbed, carpet, drapes, $190 per month plus bills. Deposit. 4409A 31st. 745-4443.

TWO story, two bedroom, two bath townhouse in residential area. Brand new with all luxuries and energy saving features. Best looking unit in Lubbock. Single or couple only. 792-5326.

BEAUTIFUL 1 bedroom studio. 1 1/2 Bath. All electric kitchen. Washer-dryer provided. Fireplace. Clubroom, tennis courts, pool. 792-6339.

BEAUTIFUL 2 bedroom duplex, carpet, drapes, built-ins in kitchen, garage. After 6:00 and weekends. 792-0052.

2 BEDROOM, carpeted, kitchen appliances, central air and heat, washer-dryer connections. $215 + bills. $100 deposit. 4427-B 31st. 797-2844.

Rentals

64. Unfurnished Apts.

WOLFFORTH, Abernathy, brick 2 bedroom, stove, refrigerator, $170 plus bills. 793-0257.

ONE Bedroom, $150, bills paid, large closets, redecorated, now taking applications. 747-9464.

SPACIOUS 2 bedroom apartment, fully carpeted, refrigerated air, washer-dyrer connections, refrigerator & stove, all bills paid. Security deposit, one month's rent. No pets. References required. 744-1798.

CHOICE APARTMENTS

* 2 bedroom furnished or unfurnished
* Washer and dryer connections
* $200 and $235

6517 Ave. T 745-4757

BEAUTIFUL new brick duplex. 2 bedroom, fireplace, refrigerated air, self-cleaning oven, refrigerator, ice-maker. Dishwasher, fenced, carpeted, draped, garage. Western Estates. Near Tech, TI, Reese. $300. 832-4795.

PLAINS VILLA
5304 ABERDEEN
1 & 2 Bedroom, furnished & unfurnished.
3 Bedroom, unfurnished.
Total electric. Pool.
ALL BILLS PAID!
795-4252.

REMODELED 1 bedroom, furnished, part bills paid. 2009 14th. 792-5406. $75 Deposit. $150.

PLAZA APARTMENTS
2 BR. BILLS PAID
FURNISHED, UNFURNISHED
2102 34th
747-1749

BEAUTIFUL 3 bedroom, 3 bath townhouse, washer and dryer in each unit, fireplace, sunken living room, private patio, adult living, pool, tennis courts and clubhouse. The Chimney's of Willow Hill. 792-6339.

2 BEDROOMS, 2 baths. Kitchen, all conveniences. Washer-dryer, ice maker, refrigerator. Private patio, gas grills. Cable TV, 2 pools, 2 tennis courts. You'll be a king at Kings Park. $225. 6302 Elgin. 795-4146.

DISCOVER A NEW WORLD OF LIVING AT EL CHAPARRAL

2 bedrooms, $240, $250, $260. Pool, clubhouse, fireplace, balcony, storage bins. Close to South Plains Mall, laundry room in each building.

5202 BANGOR 795-9755

BEAUTIFUL 2 BR, 2 bath luxury duplex. Ultra clean. Fireplace, lovely carpeting, drapes. Dream kitchen. Convenient location. Storm windows, energy efficient. Pool, tennis privileges. $300. 4426 B 75 Drive. 799-1989.

4215 B 35th. THREE bedroom, 1 bath, duplex, shag carpet, garage. $180 + 792-2749.

65. Furnished Apts.

ONE AND Two bedroom furnished apartments available. No lease required. All bills paid. Sleepers available. Lexington Apts. 795-1335.

2 BEDROOM furnished duplex, near Tech and downtown. $220 plus electricity. 747-4569.

SUMMER Rates — Near Tech. Inn Place Apts., efficiencies. Shag, dishwasher, disposal, laundry, pool. 744-3029. 799-2169.

PRIVATE efficiency. Living room, bedroom combination. Bath, kitchenette. West 19th. 799-7501, 747-8339.

SUMMER rates, near Tech. Centaur apartments, 1 and 2 bedroom, dishwasher, shag, paneling, pool. 744-3029, 765-7186.

CAVALIER CAROUSEL
- 1 & 2 bedroom apartments, $180-$270
- Swimming pool
- Laundry facilities
- Reserved parking
- Good location

1702 Ave R. no. 4
Call 765-5184

TWO bedroom, 1 1/2 baths, fenced patio, central heat—air, off-street parking. $275 + utilities. Inquire at 5431-B 40th. 797-2231.

GOLDEN OAKS SQUARE
Contemporary Designed for young people!!!
SUMMER RATES
2 bedroom Furnished
508 Avenue S 763-6116
Manager at 2002 5th

BADLEY RENTALS
Duplexes and Apartments
Furnished and Unfurnished
Clean one and two bedrooms, living room, kitchen and bath. Carpeted. Water paid, from $95 to $200 a month. No pets. For information Call:
744-1239 744-1450
Member Lubbock Apartment Association

ATTRACTIVE 1 & 2 bedroom apartments and houses. Near Tech and downtown. Bills paid. $105-$250. University Rentals — no fee. 799-1321.

NEW Olympian Apartments near Greek Circle, Methodist & St. Mary's Hospitals. 1 bedroom, dishwasher, disposal, pool, laundry. 744-3029.

NEW — Now leasing West 50th. 1-2-3 bedroom. Townhouses-apartments. Furnished-unfurnished. Washer-dryer connections. Across from school, park, Loop. $180 up. 797-8871 & 792-7084.

THREE room apartment, carpet, paneling, central heat, refrigerated air, off-street parking. $140 bills paid. 747-8740.

TWO bedroom, studio, carpet, drapes, laundry room, pool, offstreet parking. $210 bills paid. 765-7041.

AIR conditioned, 3 rooms, carpet, no children, no pets. $135 plus electricity. Apply 2323 Baylor.

ONE, Two bedroom, $165-$210. Excellent location. Ample closet space, courtyard area, pool, off street parking, all electric. 1802 5th. Casa Grande Apartments. 762-5725.

ONE or two bedroom apartments, pool, laundry, near Tech, TI and Town. No children. No pets. 1903 14th St. 765-7911.

SMALL apartment, married Tech couple, Tech two blocks, no pets, no children. $115 plus electric. 799-7419.

2 BEDROOM, 2 Baths. All conveniences. Washer-dryer. Patio, gas grill. 2 Pools. 2 Tennis courts. Cable T.V. $280. Kings Park, 6302 Elgin. 795-4146.

INNCREDIBLE Apartments, reduced summer rates, 1-2 bedrooms, pool and putting green. Manager Apt. 1, 744-0600, 1802 6th.

LUXURY Embers Townhouses, plush furniture, 3-bath, 3 bedroom, patio, $335. Plus electricity. 799-3230. 747-1969.

ATTRACTIVE 2 bedroom duplexes near Tech, air-conditioned University Rentals, 799-1321.

SUMMER Rate, 1 bedroom, Near LCC & Tech. $150 monthly + electricity. 792-6403, 792-2128.

1, 2, AND 3 bedrooms, furnished, unfurnished. Mobile homes. 799-9276.

2007 AVENUE V. 1 Bedroom. $140 + electricity. For appointment & application, 795-9699, 762-0505.

La Paz

1 & 2 Bedroom
Furnished Apartments
Beautiful landscaped patio area with waterfall and pool near Tech
●Happy People Place.●
2304 5th Street
765-9804

CENTURY HOUSE APTS

NOW UNDER NEW OWNERSHIP
"Renovation in Progress"
ALL BILLS PAID!
$135-$215
Bachelors Efficiencies & 1 Bedroom

- Large Parking Area
- Enclosed Pool
- Bar-B-que Facilities
- Laundry Room
- Walk to Tech
- Walk to Downtown

Free Months Rent on 1 year Lease!! $5.00 off 1st Months Rent With This Ad!

1629 16th St.
763-7572
5-19

Our Haystack is something else!

Lubbocks newest contemporary. Different. All adult AND A LOT OF LIVING AT A PRICE YOU CAN AFFORD. Look what you get: heated pool, tennis courts, exercise rooms and saunas plus one Club House, Vollyball — Basketball. Carpeting, drapes, all electric appliances, control air conditioning, over-sized walk-in closets, laundramats and abundent parking. Conveniently located.
1 Bedroom - From $190
2 Bedroom, 1 bath - From $235
2 Bedroom, 2 bath - From $250
Furnished Apts. Available
3424 Frankford
Phone: 792-3288
Lubbock, Texas
--ADULTS ONLY-- 5-26

WOODSCAPE

CONTEMPORARY Polyensian Decor — Extra Large Comfortable Custom Design Interiors — Earth Tones —Wood Wall — Firepalce — Entertainment Bar — Walk-in Triple rod closet with full length Mirrowed Bi Fold Doors — Kitchen Pantry — Dishwasher — Glass door range — Large double door Ref. — Private Entrance — Private patio or balcony — Built Energy Efficient Highest R Factor plus thermoglass — Bronze Windows & Glass Sliding Doors. Efficiences — One — Two — Three Bedrooms. Adults — exactly what you've been looking for.

CALL 799-0695
3108 Vicksburg ●
34th St. & Vicksburg●

JUST COMPLETED
LOFT APARTMENTS

Luxury —Brand New —Only one minute from South Plains Mall 1 bedroom furnished. Beautifully decorated, kingsize beds, private patios, dishwasher, disposal, washer & dryer connections. Well trained, housebroken pets accepted with deposit. Only 1 one bedroom unfurnished left.

NOW LEASING
BROWN PALACE APARTMENTS

Spacious 1 bedroom furnished apartments on one level, huge closets, dishwasher, disposal, only one minute from South Plains Mall. Leases are negotiable.
797-6846 792-2128
4614 67th Apt. 7, Manager

NEAR LOOP, MALL, PARK AND SCHOOLS
5702 50th 797-8871
1,2,3, Bdrm and efficiencies
Furnished-Unfurnished
W D Connections Fenced Patios

WINDMILL HILL (NEW)
RANCH PARK
WINDY RIDGE
townhouses apartments

FREE FIND
Apartment Rental Service

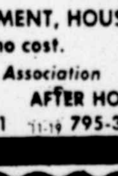

762-0126
GYPSIE MARCILLE
We will find an APARTMENT, HOUSE or DUPLEX for YOU at no cost.
Member Lubbock Apartment Association
METRO TOWER AFTER HOURS
1220 BROADWAY SUITE 1101 795-3356 11-19

We have everything anybody else has got + 6 large closets

1 Br. Furn. & Unfurn. | All Electric Kitchens
Utilities Paid | Plenty of Parking
3 Swimming Pools | Reasonable Rents
3 Laundries | No Pets

On Fourth Street-One Block From Tech

UNIVERSITY VILLAGE 3102-4th 763-8822
TECH VILLAGE 2902-3rd Pl 762-2233
VARSITY VILLAGE 3002-4th 762-1256

THE PERFECT PLACE FOR YOUR HANG-UPS

Total Adult Living
Swimming Pool
Club House
Furnished & Unfurnished
Individual Patios
No Pets
Security Patrol

5 color schemes to choose from 1 & 2 bdrm w/private bath in each bdrm.
Starting at $220

Lakeside Village Apartments
745-4762 (Right behind K-Mart on University) **2310 70th**

Rentals

65. Furnished Apts.

CLOSE to Tech, large two-bedroom, two-bath. Townhouse-style apartment, ref.-air, all built-ins. All bills paid. $300.00 per month. $200.00 deposit. 2217 5th street. 795-5566.

SHRIDE AND SUNSET APARTMENTS
Total electric, central air and heat, furnished and unfurnished, heated pool, next to LCC, near the Base. 1 bedroom, $185. 2 bedrooms, $225 — $230.
ALL BILLS PAID
5801 22nd, No. 1 792-9457
1606 Elkhart 795-8464.

GOOD location, redecorated 1 & 2 bedroom apartments. Utilities paid. 765-6460 after 5PM.

CIRCLE ME! 2 bedroom studio. $235-$265. laundry, pool, trees! Near St. Mary's. Methodist. 4021 21st. 763-6151.

STUDENTS. Accepting fall applications for efficiences, 1 bedroom, 2 bedroom (1 2) block East of Tech. 1612 Ave. Y. Honeycomb Apartments. 763-6151.

SIMPATICO apartments. 4306-B 23rd. Spacious one and two bedrooms, fireplace, backyard, close to Tech, near Maxey Park. 792-2554.

16TH AND AVENUE R

Morocco

- Quiet apartments for mature adults
- Beautifully landscaped court yards, pools
- Meticulously maintained

RENTAL CENTER
763-8390 3-31

Seeing Is Believing
Large One Bedrooms
Large Enclosed Pool
Large Fenced Courtyard with barbeque grills and gazebo, for your own private picnic 5-20

Rentals

65. Furnished Apts.

Under New Management

PLANTATION II

Furnished and Unfurnished
Large 1,2&3 Bdrm
Large walk-in-closets
Adult & Family Area
Small Pets
$183 & UP
- All Electric Kitchen including Frostfree Refrigerators
- Swimming Pool & Recreational Area
- Laundry Facilities

5204 50th Street
797-8612 12-30

A lot of... Livability

CORTE VISTA
119 Ave. X 762-3433

HOUSE OF Salisbury

NEW QUADRAPLEXES
2 BEDROOM
Furnished
& Unfurnished
33rd & SALISBURY
Summer Rates
in effect

- Fireplace
- Shag carpet & drapes
- All electric kitchen
- Washer/dryer connections
- Fenced patio
- Loads of Parking
- Water paid

GREAT LOCATION
$200-$230
+ Electricity

GARRETT PROPERTIES
3809-34th. 792-2749.
6-3

leave the plain life behind!

Enter the world of contemporary living. Stop by and let us show you through these unusual units. One bedroom (flat and studio) Two BR's, three BR's, Furn/Unf. Wood-burning fireplaces, washer, dryer connections. Self-cleaning ovens, covered parking adjacent to units, two pools, clubhouse. Near South Plains Mall, yet for enough removed so there is no traffic problem.

SUNDOWNER APTS.
4630 55th Dr.
(58th & Utica)
797-7311. 5-14

Feel you are tied up in high rents?

- Try Our Prices
- Efficiences, 1 BR, 2 BR
- Perfect Location
- Swimming Pool
- Well Kept Grounds
- Lighted for Protection
- Laundry Room

SERENDIPITY APTS
2222 5th
765-7579 5-12

Rentals

65. Furnished Apts.

UNDER NEW MANAGEMENT RENOVATION IN PROGRESS
Spacious 1 & 2 Bedrooms Furnished & Unfurnished $200-$232, $230-$275
BILLS PAID
Carpeted, Draped Disposal, Dishwasher Laundry, Pool, Courtyard
FOXFIRE APARTMENTS
4303 19th 795-4221
(By Jacon)

SUPER Neat— one bedrooms, good floor plan, convenient location. Dishwasher, disposal. $170-$180. Easy Way apartments, 1913 8th. 762-5725.

EFFICIENCY near Tech, private parking, available now. Reasonable. 763-0910.

1 Bedroom, refrigerated air, shag carpet, 3 large closets, reasonable. 762-5392, 793-3580.

TWO bedroom, bills paid. $180. Close to Reese in Carlisle. 799-1180.

EXTRA nice 14x70 furnished 2 bedroom, 2 bath mobile home. Central air. Washer, dryer. No pets. Shallowater. 795-9670.

HIGHLAND TWINS NEWLY DECORATED DUPLEXES

2 Bedroom, shag carpet, range and refrigerator, most with garages. Maedgen, Wilson, Coronado schools. Furnished & unfurnished. $155 up + bills.

OFFICE, 3835 34th
792-2749

SPECIAL SUMMER RATES
Ultra Modern Ultra Nice
CEDAR WOOD APARTMENTS
2013 5th Street
Efficiency and one bedroom, $130 and up. Pool, private parking, dishwasher, shag carpet, near Tech, no children, no pets.
763-6571

SPANISH FLAIR BRIERCROFT MANOR
●1,2 & 3 bedrooms (some unfurnished)
- **Patios or balconies**
- **2 heated pools; laundries**
- **Beautifully landscaped**
- **Quiet street near Loop**
- **Sensible rents (heat & hot water paid)**

1300 Block 65th Drive
745-5344

SPACIOUS 1 bedroom, electric built-ins, carpeted draped, 6 large closets, patio, ample parking, near Tech and TI. $170 bills paid. Thunderbird Apartments. 2nd & Temple. Ted or Steve. 795-3383.

TWO, Three, and Four room. $75-$175. Bills paid. No pets. Norman Realtors. 795-9514.

GREEK CIRCLE LIVING
2 br studio, lots of living area. Enclosed patio, all electric kitchen.
New World Apartments
4306 16th
795-6583

NICE, furnished apartment. 2313 Broadway, rear. $190, bills paid. 799-2628 or 747-1681.

LARGE 3 bedroom, 1700 sq. ft. Dishwasher, W D connection, ample closet space, covered carport. $300. Canteberry Apts. 4431 20th. 795-6583.

LEASE FURNITURE
1 BEDROOM APARTMENT FOR AS LITTLE AS $32 MONTH
J-C-N FURNITURE
Temporary Showroom
2403 1st Street
(Off University)
793-0510

CHOICE APARTMENTS

* 2 bedroom furnished or unfurnished
* Washer and dryer connections
* $200 and $235

6517 Ave. Tqm745-4757

VERY QUIET 1 bedroom, shag, paneled, ample closet space. Designed for professional adults. 763-8390. 1602 Ave. R.

3 ROOMS Furnished. Air conditioned. Adult. No pets. Deposit required. 2308 18th.

FURNISHED Apartment, carpeted, close to Tech, no kids, pets, pay bills. 744-6507.

LARGE two bedroom, shag, central air, block Tech. Inquire 1619 Ave Y.

RIVER OAKS. Large 2 bedroom studio, all built-ins, private patio, wd connections, pool, laundry. $245 plus electricity. 745-2539, 747-2856.

FURNISHED apartment, 1 2 block of campus, for 2 people. 2412 7th.

SUPER rates. 2 bedroom, $160 bills paid, carpeted, no pets, lorated in Carlisle. 799-1180.

1 BEDROOM garage apartment, $175. Small house, $160. Private. Nice Carpet. 744-8300.

SUMMER Rates. Under new management!! Efficiencies. Total electric kitchen. Laundry facility. Near Tech. Now leasing. Dorel Apartments, 1912 10th. 747-1481, 799-7234.

ONE bedroom, bills paid, no children, pets. 1604 Ave O, call after 5:30PM. 765-7981.

BUDGET Pleaser! Honeycomb Apartments. 1612 Avenue Y. 1 bedroom $170. 2 bedroom $240. All bills paid. Pool, laundry. 763-6151.

VILLA West, 5401 4th. Large 2 bedroom, all built-ins, pool, laundry. Children, pets accepted. $220 + electricity. 795-7254, 747-2856.

WALK to Tech, like new, 1 bedroom, refrigerated air, bills paid. $195 month. Connie Shelton, Realtors. 797-6964.

NEWLY remodeled, close to Tech and downtown, bedroom, living room, kitchen, large closets, furnished. $175 plus bills. 799-4668 or 797-9680.

INCORRECT COMMAND SENT

TAURUS SUMMER SPECIAL BILLS PAID, CLOSE TO TECH
Free cable, off-street parking
June 1-Aug. 15
reduced monthly rates
- **1 Bedroom, unfurnished, $185**
- **1 Bedroom, furnished, $195**
- **2 Bedroom furnished, $240**

Dishwasher, carpet, drapes, clean and nice, resident manager.
1915 14th 763-0133 765-8541

NICE 2 large bedroom, 2 bath studio apartment. Private patio. $245 + electricity. 2109 Raleigh. 799-0934.

LEBASS, 1802 66th, one bedroom, quiet, no children or pets, laundry facilities, $185 plus elec., at special low rates. 745-2085, 795-6367.

3 BEDROOM 2 bath duplex, fireplace, sunken dining room. W-d hook-ups. $375 per month. Call 799-7294 after 6PM and weekends.

1/2 BLOCK Tech. Handsome 2 bedroom studio apartment. Central air. $234. All bills paid. No children-pets. The Shadows, 2413 9th. 799-5246, 763-4796.

SUMMER Rates — Near Tech, Med School. Efficiency apartments. Shag, paneling, dishwasher, disposal, pool, laundry. 747-1428, 744-3029.

ATTRACTIVE, carpeted, draped 1 & 2 bedrooms, near downtown and Tech. Utilities paid. 797-5755.

EFFICIENCY & 1 bedroom apartment. Near Methodist Hospital & Tech. Inquire 3511 21st.

GREAT Summer discount. Extra large 1 bedroom, close to Tech, Reese, hospitals. Dishwasher, disposal, brand new shag carpet. Extra large walk-in closets. 793-1927. 4301 16th. Apt. 4.

Rentals

65. Furnished Apts.

TWO Bedroom, 1 1/2 bath, $280. 2 bath, $290. Bills paid. Infants & small pets. Barcelona Apartments 5416 50th. 792-4246.

LUXURY apartments. Embers Townhouses. 3 bedroom, 3 bath. $335 + electricity. 799-3230. 797-1969.

SUMMER Rates Near Tech. Touchdown Apartments. 1 & 2 bedrooms. Shag, dishwasher, disposal, pool, laundry. 744-3029. 765-7671.

1 BEDROOM furnished self-cleaning oven, disposal, dishwasher, all bills paid. No pets. No children. $220 monthly. 1610 59th. Apt. 1.

1BEDROOM, large living area, near Tech. $160 plus deposite. 792-9976. 747-4720.

EFFICIENCY, $110, one bedroom, $135, bills paid. 2410 2nd St. references. 795-2478.

LABASS -1802 66th. 2 bedroom, quiet, no children or pets laundry facilities. $235 plus elec. at special low rates. 745-2805. 795-6367.

SUSANN, 301 Ave. U, large 2 bedroom studio, all built-ins, near Tech. $210 plus electricity, pool. 747-1741, 747-2856.

TWO Bedroom duplex, carpet, paneled, 2709 35th St. upstairs, no children or pets. 799-0721.

COLLEGE Courts Efficiency, small, clean, refrigerated air, weekly, monthly. 505 University. 765-8638.

COMPLETE STUDENT COMMUNITY ENJOY OUR SUMMER RATES

Furnished efficiencies, 1 & 2 bedrooms, studios & flats, $140-$225. Dishwasher, disposal, Pool & laundry
Excellent location
J-BAR — 2402 8th St.
J-BAR-J — 2410 8th St.
MARK III — 2210 Main
KON.TIKI — 3315 2nd Place
EAGLES NEST — 904 Ave. R
763-1494 office 2410 8th St.
Now Taking Deposits For Fall!!
JACON

NICE 1 bedroom aprts. Close to Tech and downtown at 9th & S. Married couples, graduate students, or professional singles. $165 + elec. Mgr No 13. 762-3909.

SANDPIPER The luxury efficiencies for a nominal price. White paneling, shag, full size kitchen & bath. 1602 Ave R. 763-8390.

INEXPENSIVE, large, clean, quiet. 3 room furnished, air conditioned, parking, 1 adult only, no children, pets, bills paid. Deposit. 1812 Ave O. 763-3638.

LARGE 2 bedroom apartment. Near Tech. $200 monthly. Villa Marquis, 1918 5th Street. 744-3922.

EFFICIENCY, Near Tech. Clean. Water-gas paid. $125 monthly. $50 deposit. 792-6296.

SUMMER Rates Near Tech. Where It's At Efficiency Apartments. Shag, paneling, dishwasher, disposal, pool. Laundry. Bills paid. 744-3029.

EFFICENCY, lots of storage, $97.50, bills paid. One mile west of city. 792-2436.

SUMMER Rates! Now leasing, new 1 bedroom furnished apartments. Near Tech and downtown. 747-4569.

TWO bedroom duplexes. Furnished or unfurnished. $170—$195. 798-0257.

SUMMER rates, effeiency, 1 or 2 bedrooms, dishwasher, pool, near Tech and downtown. 744-8636, or 795-0536. Rental office, 1909 10th.

SMALL $110, bills paid, students, singles o.k. A-1 Referral, Fee. 763-5622.

3 LARGE rooms, carpet, drapes, air conditioned, no pets. 2323 20th.

TWO Bedroom duplex, built-in kitchen, tile bath, furnished, 3 blocks Tech. $175 + utilities. 795-5410.

DUPLEX, 3425 70th Dr. 2 bedroom, 2 bath, fireplace, all built-ins, washer and dryer. $295, water paid. 747-6262, 762-2886, 792-7298.

NEAR Tech. $100, bills paid, kids, pets, students o.k. A-1 Referral, Fee. 763-5622.

1-2 BEDROOMS, carpet, near Tech, town. $160-$145. Summer rates. Bills paid. Frances L. Wacasey, Realtor. 799-7934.

MICASA: 4705 66th, best apt. for the money in town, large 2 bedrooms and 1 bedrooms. Washers and dryers, close to Mall. Immediate occupancy. 797-9594.

2410 14th. No pets. 3 Rooms, new carpet, bills paid, air conditioned. 762-1367. Deposit. One person $135.

1 BEDROOM — $170 + electricity. Off-street parking. No pets. Married couples only. 762-1018.

FIRST vacancy in a year, this 1 bedroom near Lowery Field has a Spanish decor, balcony, fireplace, bar, cathedral ceiling. You enjoy the quiet courtyard, we pay the bills. $260. 744-2030. 747-3513.

ONLY 1 available! 1 Bedroom. Overlooking pool area. All electric kitchen + washer-dryer. Clubroom, tennis courts. 792-6339.

2203 BOSTON, nice, efficiency, carpeted, parking. $185 bills paid. 765-5116 after 5:30pm.

SUMMER Rates. Beautiful one and two bedroom apartments. Dishwasher, disposal, ref. air. Attractive spacious rooms. Closets, pool & laundry. Tai Shan Apartments. 1902 10th Mgr. No 24. 795-8849.

ALL Bills paid, washer-dryer, 1 bedroom, fenced yard. $135. Kids, pets, singles OK. RHD, fee. 763-4621.

2 BEDROOM, furnished trailer-house, on highway 1729. Roosevelt school District. $150 monthly, $50 deposit. You pay lights and gas. 829-2612 after 5pm.

SUMMER Rates Now leasing new one bedroom furnished apartments. Near Tech and downtown. Call 747-4569.

TWO bedroom, furnished duplex. Near Tech and downtown. $220 plus electricity. Call 747-4569.

FURNISHED Apartment, near Tech, for single male, bills paid. $135. To see Call 792-2577.

ONE block Tech. 1 bedroom apartment. $110 month. Tenant pays bills. 2401 7th. 765-8616. 795-0379.

ONE block Tech. 2 room apartment. $100 month. Tenant pays bills. 765-8616. 795-0379.

CIRCLE Me! 2 bedroom studio. $235-265. Laundry, pool, trees! Near Saint Marys, Methodist. 4021 21st. 763-6151.

ONE bedroom, furnished house. 1107 24th.

NEAR Tech, like new, 1 bedroom, carpeted, paneled, air-conditioned. 24th & Boston off street parking. $150 + deposit. Bills paid. 747-8611. After 4pm.

ONE bedroom duplex, near Tech. Furnished. $160 month, bills paid. 797-3275.

2 BEDROOM duplex, 2709 35th, upstairs. Panneled and carpeted, $135, bills paid. No children or pets. 799-0721.

NICE, quiet efficiency for rent to adults only. Near downtown. 763-3880.

FURNISHED 2 bedroom trailer with washer & dryer. No children, no pets. 866-4277. Wolfforth.

NICE, clean, quiet. Single only! No pets. Close to town. 799-2641, 795-4580.

5016 KENOSHA
SUPER NEW & SUPER NICE
Very large one bedroom with fireplace, neat furniture, miniblinds, earth-tones, laundry facilities, and cabana. Now leasing to couples or professional singles.
797-3275

REAR apartment. Students. Near Tech. Air, central heat. Remodeled. Water paid. $150 monthly. Taking applications now. 744-3631.

ELEGANT one & two bedrooms. Fireplace, built-in appliances. Private patios. Conveniently located in nice residential area. 792-8424. 3115 35th.

Rentals

65. Furnished Apts.

ONE bedroom, $150, bills paid, large closets, redecorated. Now taking applications. 747-9464.

WASHINGTON SQUARE
4408 21st
2 or 3 bedrooms, 1 1/2 or 2 1/2 baths, furnished, refrigerated air, electric kitchen, fireplace, pool, bills paid. $330 Up.
792-2749

GARAGE apartment near Tech. Prefer 1 person. No pets. 765-6166.

LARGE one bedroom, close to Tech and downtown, off street parking, laundry facilities. $175 plus electricity. 1918 9th. 744-7712.

ATTRACTIVE 1 and 2 bedrooms apartments and houses. Near Tech and town. Bills paid. $105 — $250. University Rentals. 799-1321. No fee.

BRIERCROFT MANOR SPANISH FLAIR
1 and 2 Bedrooms Furnished & Unfurnished
- **Heated Pool**
- **All Modern Conveniences**
- **Beautiful Grounds**

1321-B 65th — 745-5344

POCO
- **Efficiencies, $135 Up**
- **1 Bedroom, $175 Up**

ADULTS, NO PETS
Near St. Mary's, Methodist. Prior availability.
4501 BROWNFIELD DRIVE
(Block South of Brownfield Hwy.)
799-2274 Member LAA

Two 1 bedroom apartments, good location, clean. $150, bills paid. 744-3590.

SUMMER is almost here. Why not take advantage of our summer rates? Ultra-modern 1-2 bedroom and efficiencies. All units have dishwasher, pabeled, large windows and closets. Very nice laundry facility and pool. 2205 10th. No 142. 744-9922.

66. Mobile Homes-Pks

SPACES only — Cactus Drive Mobile Park. 114th Street. $35. Cooper School District. 745-1122.

COUNTRY Living! Mobile homes in country, large yards, with stables available. 747-9569.

NEAR Tech. Reasonably priced. Utilities paid except electricity. Also overnight spaces. 2415 Auburn. 763-1508.

67. Resorts—Rentals

RUIDOSO — Lovely 3 bedroom cabin, fireplace, carpeted, carport. Reservations. 765-6174. 799-7755.

RUIDOSO New 3 bedroom, 2 bath cabin. 806-298-2274 or 298-4055. Abernathy.

RUIDOSO, 3-2, fireplace and cable. 744-2096.

DURANGO, Colorado. Luxury vacation. Tamarron. Condo. Golf, tennis, fishing, whirlpool. 793-0257.

RUIDOSO — Condominium Sleeps 6. Swimming, tennis, cable TV. Maid service available. (806) 795-2304.

CABIN in Ruidoso — 3 bedroom, can accommodate 4 couples. Paradise Canyon Road. 797-8025 after 4PM.

RUIDOSO: New 3 bedroom 2 bath cabin. 806-298-2274 or 298-4055. Abernathy.

68. Business Property

SEPTEMBER PLACE
82nd & INDIANA
THE Coming shopping center in THE coming area of Lubbock. Retail space available immediately.
Call ROY MIDDLETON
797-3275

RETAIL C2 Zone, 1 block North, South Plains Mall. New building, 6 space office on Slide Road. 1 C2 lot, build to suit need. 799-6632.

SHOPPING center space available for lease. Caprock Center — 3,000 sq. ft. and 3,477 sq. ft. Memphis Place Mall 2,725 sq. ft. Plaza Center, 26th & Boston, 1,715 sq. ft. and 5,615 sq. ft. Commercial Department, J. W. Chapman & Sons, 799-4321.

NEARING completion, M-1, 1300 Jarvis, 212x12 doors, approximately 2500 ft. 745-5540, 765-9525.

4 ¢ PER foot, secure sprinklered, warehouse space, dock high, 13th & E. 765-7182.

BUSINESS Property, lease or rent. 10,000-50,000 Sq. Ft., 6 acres land, fenced, 20 ft. tall, bridge crane. 763-9221 or 763-7454.

CACTUS ALLEY MINI-MALL
2610 Salem Ave.
Space Available
$145 Monthly
Call
THE OSBORNE CO., REALTORS
744-1451

COMMERCIAL retail space available. Will remodel. Approximately 3000 sq ft. Modern Manor Shopping Center, 42nd & Boston. 795-5515.

FOR LEASE

Commercial Buildings and warehouses. Plenty of parking. Zoned M-1. Sizes 2100, 3600, 7200 and 10,000 sq.ft.

Phone 747-3296. 40th & A Center.

531 SQUARE feet retail or office space, South Plains Mall, currently leased — Beautiful Decor — Contact Lessee 792-3791. 797-5490.

CLOSE TO Mall. New warehouses, ready for occupancy. 5814 50th. Large overhead door, and walk-in door. 1100SF and larger. $125 per month. Call 797-4141. Nights, 799-0514.

2423SF OF RETAIL or office space available for either short term or long term lease. Monterrey Shopping Center. Ready for occupancy, corner location, excellent parking, low monthly rent. Call Rick Canup, Realtors 793-0677.

CLUB facilities, for lease, at Sugar Shack Hotel. Call 762-5339 for information.

WAREHOUSE, 43,000 Sq.Ft. 18' Ceiling. Dock High. Completely Sprinklered. Offices 3,000 Sq.Ft. Like New. 3.5 Acres For Expansion. John Wilkerson, 745-3611, 795-2024.

RETAIL OR OFFICE SPACE
New building, excellent location, can be tailored to suit you needs.
THE OSBORNE CO. REALTORS
4501 Ave. Q 744-1451

30x60 SHOP building-15' overhead doors. 34x32 office. On 1 2 acres. Fenced stack lots. ON US 84 in Shallowater. 832-4813.

SOUTHWEST Crossing, Loop And Brownfield Highway, Retail And Offices. 1800 Square Feet Up. Existing And Built-To-Suit. 745-3611, 795-2024.

SELF STORAGE WAREHOUSE
$18.00 & UP
Apply Village Inn
4925 Brownfield Hwy.
●795-5281

69. Office Space

FIDELITY Union Life Building, 1619 University. 600 Sq. Ft., $290 monthly, covered parking, janitorial service. 744-3029. 799-2169.

Rentals

69. Office Space

SALE or lease: New, 12x60 three room office trailer, 3 4 bath, sliding glass doors, carpeted, draped, and paneled throughout. Dick Rinker, 762-4810.

2161 50th St. SEVEN room suite, paneled, carpeted, AC, Jan. service, utilities, good parking. Melvin Harvey, 744-5468.

INSURANCE Building, 2109 Avenue Q Choice of suites, to 2500 sq ft. 747-1354.

MEDICAL OFFICE SPACE
IN MEDICAL PROFESSIONAL BUILDING FOR LEASE
3801 19th STREET
Approx. 825. Sq. Ft.
CALL HAROLD CHAPMAN
799-4321

FIVE Spacious Offices, Mailroom. Tremendous Storage. Excellent Condition. Super Deal. 745-3611, 795-2024.

NOW leasing up to 1600 SF of new office space. 29th Drive & York. Steve Associated Builders, Realtors. 797-4147.

OFFICE Space for rent, excellent location in South Lubbock. 763-7361 or 799-2332.

EXCELLENT Location — So Much for So Little!! Openings now include single offices to suites. 240SF-2700SF. Call now for Low, Low rates! Jacon. 6701 Indiana. 793-0631.

OFFICE Space — South Indiana. Receptionist, utilities paid. Ronnie Foy & Associates, Realtors, 792-2846.

FOR LEASE: Office building near 50th and Ave. Q. 1300SF, good parking, good landscaping, excellent location, reasonable rent. 747-3515 or 797-9942.

FOR LEASE 500 SF Office or retail sales, excellent location. 795-4126. 797-9951.

BEAUTIFUL office, reasonable rates, receptionist, janitorial service. 2806 34th. 795-3430.

SMALL office building on Amarillo Highway. 1 large outer office, 1 private office, 1 restroom, sink & coffee bar. $175 per month. 763-4191. 4807 Amarillo Highway.

SUPER Location! Fantastic for man and secretary or 2-man office. 745-7777.

BELLAIRE Building, complete facilities, office arranged to suit you! 3610 Ave. Q 747-3559.

1800 SF building with offices, overhead door in rear, west 34th. $450 a month. 799-5198.

METRO TOWER
In the center of things downtown. Single offices to full floor suites. Bank, Stock Brokers, Restaurant in building. 3 additional floors now remodeled and ready to occupy. Ample parking. Come and see, open daily.
763-4597
1220 Broadway Suite 1109

OFFICE suite — Avenue Q — Large main area, 3 offices. Available now! 744-4505.

SINGLE offices or suite available, near Loop & Indiana. All services included. Call Martha Farmer, 797-3275.

Real Estate for Sale

74. Business Property

HEAVY Equipment Sales & Service complex. Includes: 7 bay repair shop, large parts storage, paint shop, offices. 15 acres land. One of the better facilities in SW U.S. Excellent Lubbock location. Medium 6 figure price. Bass Elliott, J.W. Chapman & Son, 799-4321.

19,560 SF MASONRY Building, M-1 zone. Includes paved outside storage & 2000 SF office space. Previous use-water pump manufacture. Located 501 East 42nd. Bass Elliott, J.W. Chapman & Son, 799-4321.

OWNER will carry paper! 65,000 SF building complex, outside city limits. Rail. Outside storage. Suitable for manufacture, warehousing, sales & service. A bargain at $5.38 per SF. Bass Elliott, J.W. Chapman & Son, 799-4321.

ATTENTION: Manufacturers, Training Institutes, Businessmen, Educators, Storage companies, etc.: we have what you need! Half way between Post and Snyder, 5 miles off Highway 84 in the Fluvanna Community, we have a 12 room school house with a 300+ seat auditorium. Adjacent to the school is a new gymnasium (100 x 125 x 25). Both buildings in excellent shape. School has not been used for 2 years, but modern improvements were made before it closed. 2 Acres adjacent to building if expansion is preferred. On Snyder city water. Easily accessible. We also have a gas storage tank & pump. Will LEASE OR SELL! Please write or come see & make offer.
Fluvanna Agricultural Co-Op
Box 37 Fluvanna, TX 79517
Tom Donaldson, Mgr. 915-573-6074

EXCELLENT Commercial Property near South Plains Mall. 24 hour answering service. 763-7376.

OFFICE Trailer for sale. 12'x55' 3 rooms, with bath & shower. Central heat. day — 747-4507. Night & weekend 744-1752.

2 ACRES on Brownfield Hwy. $7,000. 8 Acres on Brownfield Hwy. $24,000. Both make excellent commercial properties. Owner will carry paper. Hulen J. Penney, Realtor. Lynn Zickefoose, Sales. 744-7038.

C-4 ZONED. Over 1 2 acre, corner lot on Ave A with service station. Excellent traffic count. Call Don Baker, 747-5373, Jeff Wheeler Realtors, 795-5221.

FOR SALE: Commercial bldg. 8 FT. overhead door. Near Lubbock Lee. 793-2575, 799-1880.

M-1. 60'x60' DOCK high, insulated, double steel building on Loop 289 with air-conditioned office. Carriage Company. 797-4351.

100X100 lot at 4th & Vicksburg. Potential A-1 zone? Priced $15,000. Margaret, 799-6909. Edwards & Abernathie, 792-5166. Bernice Turquette, Manager.

EXCELLENT location. Directly across from Mall. Slide Road — Loop 289. Five acre and smaller tracts. 763-7376.

FANTASTIC LOCATION
Have a duplex custom built at 65th and Hartford. Choice lots available.
13th STREET
Two buildings for sale on 50 foot lots to settle estate.
58 ACRES
With irrigation. Nice home surrounded by big trees. 8 stall barn & arena. 30 minutes from tech.
M-1 LOTS
Loop 289 and Brownfield Highway. Call for terms.
jeff wheeler REALTORS
3302 34th
795-5225 5-27

75. Income Property

OFFICE Building, sale or trade. West Lubbock location. Full occupancy, good cash flow, investor or owner occupant. 799-2737, nights 797-1617.

12-UNIT apartment, clost to Tech and downtown, $1500 a month income, under $70,000. Elliott-Gotcher Real Estate. 793-1180.

Income property available. $29,900-$450,000. 70-90% financing. Excellent AM lot available, too. We need other listings. 5-18

University-City REAL ESTATE 793-3111
L. M. Nagle, Broker MLS 3304 INDIANA
Residential Investment

Real Estate for

75. Income P

M-1 ZONE. 50 ft income. Priced to nett, Broker, owner

INVEST PROPE

New duplex near Te
3 bedroom — near C
Two bedroom University.
2 bedroom — near T
3 bedroom, 2nd Pla versity.
1 bedroom, Baylor,
All rented in exce
Good return. Priced

Lewis Ga Broker,
744-1
4211 Bo

61-UNIT APAR COMPL WEST LU
Eleven years condition. Good ta tive cash flow. Call:
ARLEN W
792-4393
Jim Wills,

NEED a tax br apartment compl cash flow. Establist 792-2846. 745-4005. Associates.

FIVE M-1 zoned lo cellent for mini w plex plans with p Turner. 799-7232.

DUPLEX: for sal bedroom each sid remodeled. VA ap will take. Choice downpayment. VA Realty Co-op. 793-07

TWO Duplexes, side paint. Two bedroo good rent property price. Norris Rea 0791.

INCOME Property As is. $37,950. n square foot! Morri Estate. 792-4606.

APARTMENT site Morris Mercer Re 4606.

DUPLEX, neat 1 side. $13,200. Gr Wanda. 797-1026. C 792-4868.

2-STORY, 5 bedr baths, with duple Needs remodeling. Lloyd Berry Realto

76. Lots

RESIDENTIAL — dition. 57th Near A schools. Lewis G owner. 744-1441.

9 LOTS — near a garden or home s nances. Jan. 799-50 Abernathie. 792-5 Turquette, Manager

28 ACRES North Country Club at 26th Zoned A-1. Financ Ready for developm

SLATON — 20 r Hood Addition, frontage. $2250 eac ber. 828-6255.

C-2 lots, excellent South Loop 289. H 745-7401.

THE CO
Inside the wall, se stricted residential lots left on 18th. Se and Slide Road.
ROY MIDD REAL ES 797-32

100' LAKE-FRONT som Canyon, if inte 0837.

TWO choice lots for Medical Zone. 3810 Call 797-6667 after 7

C4 LOTS zoned, av including used ca Mall. 763-7376.

LAKE Ransom Can southside, Slaton s formation. 747-7426.

REDUCED!! Need Lot in Lubbock Cou view. Developing a lis. 792-6993. Cen Sanders, Realtors. 7

PAPALOTE Estate suburban homesite stricted developm School District, by o

2 C-4 zoned lots. Lo 2nd Place. Will tra south of town. 744-16

FOR sale by owne Lake View heights, bock City limits. District. Call Jimm or 795-1230.

77. Acreage

W. 50th RANC
1 1 4, 1 1 2, 3 3 4 or
Excellent mobile h sites. 5 minutes-Lo TERMS — OWNE 765-5551, 792-77

2 ACRE Tracts, ou no deed restrictio paper. Pat Garrett, 0611.

20 ACRES close to per acre. 795-5462.

15 ACRES, 2 goo possibilities. Nea Milwaukie. Call Ca Elliott-Gotcher Rea 1180.

70 ACRE tracts. 29 great developmen Owner will sell all o acre tracts. Call Homes Realtors. 79 evenings.

FRENSHIP school, subdivision, 1 acre es, cows, will build ble. 34th Street, 2 Loop 289. Ellison & tate Office. 793-2575

COOPER School, 3 t good well, horse b Call Earl, 799-5471, Real Estate. 793-1180

15 ACRES Veteran's Lubbock. $950 down

4 1/2 acres west of per acre. Small dow

1 acre restricted ho Lubbock. New Deal

84 acres North of acre.

Call Bobby Centur Day-Mantooth 792-2128, 795-32

50 ACRES East of way fronting on 8 developement. Excellent investmen Call The Osborne C tors. 744-1451, 799-26

5 ACRES, 1 1/2 mi limits. 15 minutes School, Reese AFB new residential. $2 ance 7 years. Department, J.W. C 799-4321.

WEST OF
21 2 acre tracts o houses or large Good land, all Natural gas, teleph tric lines on prope acre. Some tracts pumps) $1500 extra Sold and financed by 866-44

RA
Exclusive 1 acre sion. No city taxe phone:

tals
e Space
se: New, 12x60 three
railer, 3 4 bath, slid-
rs, carpeted, draped,
l throughout. Dick
10.
SEVEN room suite,
eted, AC. Jan. serv-
good parking. Melvin
468.
Building, 2109 Ave
of suites, to 2500 sq.
EDICAL
CE SPACE
MEDICAL
IONAL BUILDING
OR LEASE
19th STREET
x. 825. Sq. Ft.
ROLD CHAPMAN
99-4321
s Offices; Mailroom
Storage Excellent
per Deal. 745-3611.
up to 1600 SF of new
29th Drive & York
ated Builders, Real-
e for rent, excellent
uth Lubbock. 763-7361
Location — So Much
Openings now in-
offices to suites.
Call now for Low,
lacon. 6701 Indiana.
e — South Indiana.
utilities paid. Ronnie
iates, Realtors, 792-
Office building near
e Q. 1300SF, good
landscaping, excel-
reasonable rent. 747-
500 SF. Office or
xcellent location. 795-
office, reasonable
ptionist, janitorial
ith. 795-3430.
building on Amarillo
arge outer office. 1
1 restroom, sink &
175 per month. 763-
rillo Highway.
tion! Fantastic for
tary or 2-man office.
Building complete
e arranged to suit
Q 747-3559.
lding with offices.
in rear, west 34th.
99-5198.
O TOWER
of things downtown.
to full floor suites.
Brokers, Restaurant
additional floors now
s ready to occupy.
g. Come and see.
3-4597
Suite 1109
— Avenue Q —
area, 3 offices.
744-4505.
s or suite available.
ndiana. All services
Martha Farmer, 797-
e for Sale
ess Property
ment Sales & Serv-
cludes 7 bay repair
rts storage, paint
acres land. One of
lities in SW U.S.
ubbock location!
re price. Bass E
pman & Son, 799-
NRY Building. M-1
paved outside
SF office space
ater pump manu-
d 501 East 42nd
V. Chapman & Son,
arry paper! 65,000
mplex outside city
Outside storage
anufacture, ware-
service. A bargain
Bass Elliott, J.W.
799-4321
Manufacturers,
utes, Businessmen,
orage companies,
hat you need! Half
Post and Snyder, 5
hway 84 in the
munity, we have a
house with a 300+
n. Adjacent to the
gymnasium (100 x
buildings in excel-
hool has not been
s, but modern im-
re made before it
adjacent to building
preferred. On Sny-
Easily accessible.
gas storage tank &
EASE OR SELL!
come see & make
ricultural Co-Op
anna, TX 79517
Mgr. 915-573-6074
Commercial Prop-
h Plains Mall. 24
service. 763-7376
r for sale. 12'x55' 3
ith & shower. Cen-
747-4507. Night &
2
Brownfield Hwy.
on Brownfield Hwy.
ake excellent com-
rties. Owner will
Hulen J. Penney,
Zickefoose, Sales.
er 1 2 acre, corner
ith service station
c count. Call Don
73. Jeff Wheeler
21
ommercial bldg. 8
oor. Near Lubbock.
9-1880.
CK high, insulated,
ilding on Loop 289
ioned office. Car-
797-4351.
4th & Vicksburg.
ne? Priced $15,000.
6909. Edwards &
792-5166. Bernice
ager.
location. Directly
all. Slide Road —
acre and smaller
C LOCATION
custom built at
ford. Choice lots
STREET
s for sale on 50
ttle estate.
ACRES
ion. Nice home
by big trees. 8
arena. 30 minutes
LOTS
and Brownfield
ll for terms.
wheeler
ALTORS
2 34th
-5225
5-27
e Property
ing, sale or trade.
location. Full occu-
sh flow, investor or
t. 799-2737, nights
ment, clost to Tech
$1500 a month in-
$70,000. Elliott-
state. 793-1180
rty available,
0, 70-90% financing
lot available, too
listings 5-18
sity-City
793-3111
MLS 2204 INDIANA
nvestment

Real Estate for Sale

75. Income Property

M-1 ZONE, 50 ft lot. $200 month income. Priced to sell. Lewis Garnett, Broker, owner. 744-1441.

INVESTMENT PROPERTIES

New duplex near Tech.

3 bedroom — near Overton school.

Two bedroom — 32nd Off University.

2 bedroom — near Tech 27th.

3 bedroom, 2nd Place, east of University.

1 bedroom, Baylor, east of Indiana.

All rented in excellent condition. Good return. Priced to sell.

Lewis Garnett, Broker, Owner
744-1441
4211 Boston

61-UNIT APARTMENT COMPLEX WEST LUBBOCK
Eleven years old. Excellent condition. Good tax shelter. Positive cash flow. Call:
ARLEN WESLEY
792-4393 799-1180
Jim Wills, Realtors

NEED a tax break?, 19 Unit apartment complex. Excellent cash flow. Established loan. Floyd, 792-2846, 745-4005. Ronnie Foy & Associates.

FIVE M-1 zoned lots for sale. Excellent for mini warehouse complex plans with purchase. Mark Turner, 799-7232.

DUPLEX for sale by owner., 3 bedroom each side. Completely remodeled. VA appraisal $38,000, will take Choice location. No downpayment, VA. Del Norris, Realty Co-op. 793-0791.

TWO Duplexes, side by side. Needs paint. Two bedroom each side, good rent property. $30,000, full-price. Norris Realty Co-Op. 793-0791.

INCOME Property, needs fix-up. As is. $37,950, near Tech. $11 square foot! Morris Mercer Real Estate. 792-4606.

APARTMENT site on 66th St. Morris Mercer Real Estate. 792-4606.

DUPLEX, neat 1 bedroom each side. $13,200. Gross rent $265. Wanda, 797-1026. C-21 Crosstown, 792-4868.

2-STORY, 5 bedroom house, 3 baths, with duplex. 910 Ave. R. Needs remodeling. Payments $279. Lloyd Berry Realtors. 792-2797.

76. Lots

RESIDENTIAL — Briercroft addition. 57th Near Atkins & Bayless schools. Lewis Garnett Broker, owner. 744-1441.

9 LOTS — near airport — great garden or home sites. Owner finances. Jan, 799-5024. Edwards & Abernathie, 792-5166. Bernice Turquette, Manager.

28 ACRES North of Pine Hills Country Club at 26th & Milwaukee. Zoned A-1. Financing available. Ready for development. 763-5323.

SLATON — 20 residential lots. Hood Addition, restricted, 58' frontage. $2250 each. Slaton Lumber, 828-6255.

C-2 lots, excellent office locations. South Loop 289. H & A Properties, 745-7401.

THE COLONY
Inside the wall, seven highly restricted residential lots, 2 duplex lots left on 18th. See at 19th Street and Slide Road.
ROY MIDDLETON REAL ESTATE
797-3275

100' LAKE-FRONT lot, Lake Ransom Canyon, if interested call 762-0837.

TWO choice lots for sale or trade in Medical Zone. 3810 and 3812 24th St. Call 797-6667 after 7PM.

C4 LOTS zoned, automotive uses, including used car sales. Near Mall. 763-7376.

LAKE Ransom Canyon lot. Lake's southside. Slaton schools. For information: 747-7426, evenings.

REDUCED!! Need quick sale!! Lot in Lubbock Country Club. Nice view. Developing area. Lonnie Ellis, 792-6993. Century 21 Carl Sanders, Realtors, 797-4251.

PAPALOTE Estates — luxury size suburban homesites. Highly restricted development. Frenship School District, by owner. 792-3744.

2 C-4 zoned lots. Loop 289 and East 2nd Place. Will trade for acreage south of town. 744-1666 or 744-7893.

FOR sale by owner, corner lot in Lake View heights. South of Lubbock City limits. Cooper School District. Call Jimmy Land, 765-8522 or 795-1230.

77. Acreage

W. 50th RANCHETTES
1 1 4, 1 1 2, 3 3 4 or more A. tracts. Excellent mobile home-residential sites. 5 minutes-Loop 289. EASY TERMS — OWNER FINANCED. 765-5551, 792-7755, 765-6106

2 ACRE Tracts, out of city limits, no deed restrictions, will carry paper. Pat Garrett, Realtors, 795-0611.

20 ACRES close to Lubbock, $1250 per acre. 795-5462.

15 ACRES, 2 good wells, many possibilities. Near 114th & Milwaukie. Call Carolyn 799-8140. Elliott-Gotcher Real Estate. 793-1180.

70 ACRE tracts. 296 choice acres, great developmental potential. Owner will sell all or break up in 70 acre tracts. Call Pat Burk at Homes Realtors. 793-2541, 792-9792 evenings.

FRENSHIP school, lovely country subdivision, 1 acre or more, horses, cows, will build, terms available, 34th Street, 2 miles West of Loop 289. Ellison & Scott Real Estate Office. 793-2575.

COOPER School, 3 bedroom house, good well, horse barn. 3.3 acres. Call Earl, 799-5471, Elliott-Gotcher Real Estate, 793-1180.

15 ACRES Veteran's Land. West of Lubbock. $950 down. 6% interest.

4 1 2 acres west of Lubbock. $1350 per acre. Small down payment.

1 acre restricted homesite north of Lubbock. New Deal school.

84 acres North of Anton. $550 per acre.

Call Bobby Day, Century 21
Day-Mantooth & Rather
792-2128, 795-3227, 795-3110

50 ACRES East of Tanoka Highway fronting on 82nd St. Prime developement possibilities. Excellent investment opportunity. Call The Osborne Company, Realtors. 744-1451, 799-2661.

5 ACRES, 1 1 2 mile NW of city limits. 15 minutes to TI, Med School, Reese AFB. Restricted to new residential. $2500 down. Balance 7 years. Commercial Department, J.W. Chapman & Son, 799-4321.

WEST OF CITY
21 2 acre tracts or larger. New houses or large mobile homes. Good land, all weather road. Natural gas, telephones, and electric lines on property. $1950 per acre. Some tracts with wells (no pumps) $1500 extra. Small down. Sold and financed by owner.
866-4453

Real Estate for Sale

77. Acreage

NO Down GI. Charming three bedroom, two bath, two car garage, isolated master, 1 acre, storage building, Roosevelt Schools. $35,000. Ronie Foy & Associates, 792-2846.

115 ACRES. 600' off Acuff Road. Priced to sell! Egenbacher Realtors, 797-7042.

TEXAS veterans land, north east Lubbock county. 1 4 minerals. $500 per acre. Dave Anderson, West Texas Realty, 747-4691.

10 ACRES on Indiana, great potential, call Ed Elliott, Elliott-Gotcher Real Estate, 793-1180.

10.9 ACRES 2 wells, 1 1 2 mile south Slaton golf Course. $1250 per acre. 828-6972.

10 1 2 ACRES West of Lubbock, equity reduced to $2000. Payments of $100 per month. Hurry! Elliott-Gotcher Real Estate. 793-1180.

2 ACRES residential—3 1 4 miles east of New Deal on pavement. Highly restricted. Gary Tunnell 795-0325. Charles McCown, Realtors, 792-6206.

HORSEMAN'S PARADISE

2 1 2—5 Acre Homesites. 10% down. All utilities including water. Good restrictions on pavement & school bus to Frenship School. 2 1 2 mi. west of Frankfort Ave. on Erskine Road.
WARNER HAGOOD
795-1711

5 ACRE Tract suitable for homesite. Northwest of city. No mobile homes. $1750 per acre. $1000 down. $100 monthly. Pat Garrett, Owner 795-0611. Nights 792-8714.

9 ACRES SW Lubbock. small down, owner will carry. Norris Realty Co-op, 793-0791, 745-5517.

30 ACRES, Lubbock, County. Good terms, $24,000. Jim Turner Enterprises, 795-4326, 797-9951.

7 ACRES, large, nice home. Near Lubbock. Owner anxious. Equity and assume VA loan. Full price $45,000. Norris Realty Co-op, 793-0791; 745-5517.

TWO acres, very nice 3-2-2 home! Refigerated air. Ralph B. Mabry, 797-6726. Malcolm Garrett Realtors.

6.3 ACRES with well. SW of Lubbock, $14,250. Owner carry paper. Hulen J. Penney, Realtor. Lynn Zickefoose, Sales 744-7038.

C-3 LOTS at 34th & Frankfort Ave. Plated & prorata paid. Ready to build on. TBA store. Plumbing service. Call John G. King at J.W. Chapman & Sons 799-4321.

10 ACRES west of city. $495 down, $100 monthly. Total $9995. 744-5385.

TEN acre tracts, no city controls, paved road, 6 miles from city limits. $1500 per acre. Terms. Dinty Moore, Oliver Kates Agency, 763-0772 or 792-4891.

4 ACRES in country. Ideal for mobile home. $495 down. $60 monthly. 744-5385.

TRADE. 160 Acre farm, 90 miles from Lubbock, or 10 acres in Phoenix for property in Lubbock area. Reply to Box 856, Tatum, New Mexico 88267.

50 ACRES East of Tahoka Highway fronting on 82nd St. Prime development possibilities. Excellent investment opportunity. Call The Osborne Company, Realtors. 744-1451, 799-2661.

380 ACRES improved pasture, at Cross Plains, Texas. Coastal meadows can be irrigated from a 300 gallon per minute well; water is only 20 ft. from surface. Carrying capacity of 100 cows. Terms. Call Betty May, 745-3383.

15.9 ACRES North City. 10 HP well, barn, septic tank, fenced, pipe. $2,000 per acre. Hulen J. Penney, Realtor. Lynn Zickefoose sales, 744-7038.

TEXAS Veterans. Call me to obtain your eligibility. Dave Anderson, West Texas Realty. 747-4691.

78. Farms—Ranches

159 ACRES. 100 Ft. inside city limits. Close to Loop. Ideal for manufacturing. Will sell all or part. $1500 per acre. Call Bobby Day, Century 21, Day-Mantooth & Rather. 792-2128, 795-3227, 795-3110.

640 acres with two 8" wells near Seminole. Good sandy soil. $375 per acre. Small down payment and owner carry balance.

640 acres west of Lubbock $550 per acre. $50,000.00 down -owner carry balance.

2200 acre ranch in New Mexico. 2 Circles of improved pasture. Two 8" wells and eight 6" wells all with pumps set approximately 60' deep. 3 bedroom rock house. A real set up for someone with a small down payment. $191.00 per acre buys the whole

JACK BOWMAN REALTORS, INC.

3102 50th 795-0601
Houston Pearson res. 799-0213
Jack Bowman res. 797-2222
6-3

COCHRAN COUNTRY
320 acres, all in native grass, located 15 miles south of Bledsoe.
FLOYD COUNTY
320 ac. 292 ac. cult., 7 small irr well, fair improvements. 1 2 minerals goes with sale. Dry land price.
DICKENS COUNTY
215 acres,100 acres in cultivation. Choice tract of land and located on pavement near Dickens.
BAILEY COUNTY
160 ac. 2 good irrigation wells with underground pipe. 29% down and 15 year term. Located near Muleshoe on pavement.
800 acres of grassland, good turf. Irrigation water on adjoining land. Good buy and is located in the Bula area.
HALE COUNTY
600 acres, 506 acres cult., 4 irr wells and good yields. Extra well improved. 1/4 minerals goes with sale. Located on pavement near Abernathy.
HOCKLEY COUNTY
195 acres, all cult., 2 irr wells and underground pipe. 1/4 minerals goes with sale. Located near the Arnett Gin.

FARM & RANCH LOANS
Rex Willis 797-9539
Clay Turner 795-4902
Matt McCall 797-1686
Steve Lee 879-2369
L.T. Davis, Mgr. 745-4105
6-3

J.W. CHAPMAN REALTORS & SONS
Lubbock's Leader in Real Estate
799-4321
3212 34th.
Lubbock, Tex.
5-27

77. Acreage

RANCHO VERDE ESTATES
(By Developers of Papalote Estates)
Exclusive 1 acre homesites. Highly restricted in suburban subdivision. No city taxes. Frenship school district. Call your builder or phone:
793-0240 792-3744
(Inside fence at 82nd & Hayloft Rd)
5-20

Real Estate for Sale

78. Farms—Ranches

160 ACRES N. of Denver City, will GI
240 ACRES SW Brownfield, good water.
160 ACRES N. of Idalou, 4 wells.
160 ACRES S. Kermit.
10 ACRES in Slaton
1 ACRE W. 34th

Ellison-Scott, Realtors
793-2575

FARMS and ranches, all sizes and areas. Call Homes Realtors. 793-2541, Mike Mitchell, 828-5878. Nights & Sundays, 495-3104.

47 ACRES — equipment — Lubbock — well — 17 acres cotton. Chris White Realtors, 792-6271.

WILL Pay cash for 80-160 acres within 25 mile radius of Lubbock. Dave Anderson, West Texas Realty, 747-4691.

LIVE OAKS — HILL TOP
5 Shady acres, fantastic view, picture perfect scene of surrounding hill & valley in downtown Llano. Gentle slopes off paved road with deep top soil for perfect garden spot. Abundant deer, quail & other game. Guaranteed access to Llano River for fishing & swimming fun. Short drive to area lakes. One of a kind. Only 3 miles from Llano with $300 down, $84 per month.
Call collect, 915-247-4128

214 ACRES in Reeves County Texas, $60 per acre, loan, for sale or trade, call days, 866-4331, nights or weekends, 866-4460.

191 ACRES, 5 wells, underground irrigation, modern farmhouse, mature trees, numerous improvements, 1-3 4 miles north of Canyon Gin on FM-1789. Pat Garrett, Realtors, 795-0611. Mark Beavers, 797-1781.

88.55 ACRES West Lubbock $625. Good to divide GI or otherwise. Other good farms & ranches most any size or location. Walter Emery Real Estate, 792-1676.

2.9 Acres, Canyon Community. 3 bedroom 1 1 2 bath brick home + 4 rental units bringing in $700 per month.

160 Acres in west Lubbock County, reasonable down payment.

Lubbock County, 240 acres, good 8-inch well, 3 bedroom house, $800 an acre.

191 Acres at SE corner of Tahoka Hwy & 1585. Exc. for subdivision

HURLBUT & HOLDER
1802 Ave. Q 762-0337
H.V. Stanton 799-6717

DONLEY CO., 1616 Acres.
DICKENS CO., 215 A., $250 A.
DICKENS CO., 2420 A., 1 irr. well, windmill, creek, 3 BR house. 1400 Cult., 1020 Pasture.
DICKENS CO., 165 A., 3 BR brick, 2 irr. wells, creek. 135 Cult., 30 Pas.
PARMER CO., 160 A., all cult., 2 irr. wells, 1 4 minerals.
DEAF SMITH CO., 329 A., all Cult., 4 irr. wells, 1 2 minerals.
IRWIN REALTORS
792-6373 Nights, 799-3073

FARMS and ranches, all sizes and areas. Call Homes Realtors. 793-2541; Mike Mitchell, 828-5878. Nights & Sunday, 495-3104.

DICKENS COUNTY
397 acres 40 acres young pecans, 100 cultivation, 257 pasture. On pavement $250 per acre. Terms.
164.4 acres, house, good terms, 150 acres cultivation. Good terms. $275.00 per acre.
BEST BUY! 320 acres north of Dickens Some minerals, windmill, good fence, 100 acres cultivation $250.00 per acre.
3 Miles West of Spur 189.1 acres, good house, city water, on pavement, $400. per acre.

LES PROFFITT, REALTOR
3403 73rd, Lubbock
792-3709 5-20 799-7231

Betty Barron & Company REALTORS
3060 34th • 792-5158
Dickens County: Two Small Businesses in Dickens with small acreage. Priced to sell.
Garza County: 604 acres Ranch Land on pavement. Price $125.00 per acre. Some financing.
Terry County: 340 acres all in cultivation, deep plowed 1978. Dry Land with some financing and possession.
Deaf Smith County: 240 acres -level -very productive soil, excellent water with some financing.
Other good listings in Gaines, Hale, Lubbock, Garza, and Dickens Counties.
Durword W. Lewter
AC 806/799-2487
6-2

79. Out of Town Prop.

For sale on Lake Brownwood — outstanding 1,086A ranch & game preserve with 1 2 mile Pecan Bayou which is deep & wide coming out of the lake. Excellent native grass with lots of timber. This place has not been grazed or hunted in 3 years. It is under a game management program with all feeders and deer blinds to go with sale. The deer are large & plentiful. Lots of turkey & doves — tremendous amount of quail, with Tennessee quail having been transplanted. 3 earth tanks. Excellent fences. City water. Owner financed. This can be outstanding cattle ranch or game preserve. Call Gene Bosse, Graves Real Estate, Brownwood, Tx. 915-643-2644 or 915-646-8461. After hours, 915-966-3719.

80. Resort Property

RUNAWAY Bay. Lot 65x135x131x131. $13,950. On 12th hole of golf course. Near clubhouse, pool, entrance. $1500 in unused credits. Deed available. 795-9976, 744-6251.

LAKE-FRONT lot, beautiful holiday shores, Lake Livingston, Texas. Lee, 799-1880, 793-2575.

NICE cabin, Lake Kamp, furnished, beautiful view. Only $9500. Might trade. 745-1522.

BIG, heavily wooded, scenic Ruidoso lot, good restrictions, location, priced right! 806-745-7878.

HOMES & large landscaped lots in exclusive development on Possum Kingdom. Landing strip adjacent to this 17 acre addition. 817-692-5050. Jane Nail.

80-ACRE Rugged mountain wonderland! Northern New Mexico. Large pines, small spring. Isolated, end-of-road privacy forever! $495-acre. Terms. Grady Lackey, 795-8988.

RUIDOSO cabin for sale by owner, new fully furnished in Sun Valley, sleeps 10. 745-7126.

EAST TEXAS PINEY WOODS
100 miles East Dallas, between I-30 & I-20. We are principals & will finance Sandy Rolling wooded Recreation tracts: 5-10-20-50 to 550 acres, some with spring creek, lakes, lakesites, utilities. Deer, wildlife, abounds, 15-30 minutes to 3 huge fishing lakes. Listings in scenic Franklin, Wood, Upshur, camp, Hopkins counties. Lake acreage & lots, parklike farm, ranches, low taxes. Dynamic growth area. NOTICE: We need self-sufficient licensed sales personnel. Excellent Joint venture opportunities. Write-call: for free brochures, listings, Info. PO BOX 152 George S. Lemon & Associates, Realtors. 75494. Established 1963. Office — 421 West Broadway. Winnsboro, TX. Office 214-342-6114. Nights. 342-6934.

"So you're my husband's secretary. I've heard so little about you!"

Real Estate for Sale

80. Resort Property

8x38 TRAILER at White River Lake, beautiful view, new paint, inside and out, air conditioned and furnished. 797-3441, 799-4119. Clayton Lovelace.

82. Real Es't Wanted

PRIVATE party wants to buy older income property regardless of condition. 797-8133 after 6PM and weekends.

NEED to buy clean house in good area. Egenbacher Realtors, 797-7042, 797-4628.

CASH in 24 hours for your equity!! Dave Anderson, West Texas Realty, 747-4691, 795-6118.

I BUY medium to large equities, quickly and professionally. I will also guarantee sale on a contract basis. The sale of residential property is and has been our business for near quarter centruy. Use our service — we will justify your confidence.
Malcolm Garrett
MALCOLM GARRETT, REALTORS
4212 50th 797-3383

WANTED TO Buy or Lease: 1 or 2 bedroom house fronting on lake. Will furnish contract. 763-0821.

I WISH to buy apartment from owner. Please call Leonard King, 799-3265.

QUICK cash for your equity regardless of condition. B.H. Penny, 832-5088.

84. Houses

IDALOU: Beautiful 2-year-old brick. Basement, fireplace. Ellison-Scott, Realtors 793-2575.

DUPLEX, sharp! Each side 2 bedrooms, fireplace. Near Wilson Junior High. $550 month income. Pat Garrett, Realtors, 795-0611. Nights, 795-0049.

FOR sale: By owner 3-2-2, 4507 62nd. New carpet and drapes. Electric garage door, automatic lawn sprinklers. Den —living. Kitchen, dining on front. $53,000. Walk to elementary thru Jr. High School. 747-5141, 795-6276, Pat. 799-3214, 799-2200. Nelda Williams.

REALTOR-Owner, 4-2-2, 7 months old, aprox. 1675SF, $9000 equity, VA loan. 799-8029 after 6pm.

NO QUALIFYING SW, spacious 3-2-1, carpet, built-ins, less than $20 sq ft. $276 month. Connie Shelton Realtors, 797-6964.

SW, 43rd STREET. No qualifying, $262 month. Lovely brick 3 bedroom, den, fireplace, 16x10 workshop. Sprinkler system, loaded with extras. Under $21.50 sq. ft. $37,500. Connie Shelton, Realtors. 797-6964.

GARDEN, advantages of country & town, house & 2 lots. Ellison-Scott, Realtors, 793-2575.

PAY cash. For your equity. Courteous, confidential. Hartsfield Realty, 792-7752.

LUXURY HOME
4 BRS — 3 baths, 2 sunken marble tubs, LR, den-fireplace, playroom, 22x22 MBR with fireplace, 2945 sq. ft. Just $99,500.
Phone 792-3282
Weldon Sikes & Co.
Realtors, Appraisors

INTENTIONALLY Superb! New home by Blair-Hitt, builders. Special attention given to everything. 3 BR, huge den, extra large kitchen. See anytime 5504-69th. Barbara Rowlett, 795-1240. Charles McCown, Realtors, 792-6206.

BY OWNER
3 BR, 3 1 2 bath, prestigous location. Formal living & dining. Huge den, huge game room, approximately 3300 SF floor space on aprox 2 acres. Swimming pool and whirlpool, pool house with bath, 2 apts. rented, $325. Barn, horses permitted. Many trees, 29% down, owner carry note. $145,000.

Call 799-1196.

I BUY EQUITIES
If you have the house—
I have the Cash!
Call George Bond
Thompson & Bond Real Estate
795-6411 799-3511

JUST Call!! We will purchase your home — cash in hours. Edwards & Abernathie, Realtros. Bob or Bernice. 797-8645, 792-5166.

BY Owner, Wolfforth school district, 3 bedroom, 1 1 2 bath, large corner lot, fenced, 6 months old, 745-3746.

2124 53rd
OPEN
4-2-2, 2400 Square Feet
New paint, carpet
Refrigerated air
Melvin Harvey
744-5468

FOR sale by owner: 2200 living plus double garage. 3 bedroom, spacious living-den, new kitchen, baths. Available now, new loan. 3204 37th. 795-7027.

OWNER Moving -Make offer on sharp 3-2-2, 2200 SF, living, den, fireplace, sunny yellow kitchen, many extras. 3203 53rd, $55,950. 792-1279 or 747-0533.

POOL & party house privileges!! Quality built — Quaker Heights!! Jan, 799-5024. Edwards & Abernathie, 792-5166. Bernice Turquette, Manager.

VA, FHA. 2720 40th. $37,000. 3 bedroom, sharp. West Texas Realty 747-4691.

QUALITY — starter 3-1-1 plus many extras, one owner. 1323 46th, $29,950. Gary Tunnell 795-0325. Charles McCown, Realtors, 792-6206.

4 BEDROOM, 2 1 2 bath, formal living-dining. $84,950. Deen Ellison, Realtor, 799-6986.

$6,700 FHA Equity. Approx. 1200 sq. ft, 3-1-1, newly remodeled, payments, $220, 1303 61st, 795-9393, 762-0286, 799-5821, 795-9781.

PRICE REDUCED!
3004 60th
BY OWNER
Monterey-Leftwich
795-5116
3043 Sq. ft. 4-3-2
Only $24 SQ FT.
Large workshop.
Luxury home. Bargain!

REDBUD!! Over 1800SF of living and only $39,500. Its charming, ready to move-in and won't last long — so call today. Jan, 799-5024. Edwards & Abernathie 792-5166. Bernice Turquette, Manager.

FOR Sale by owner: 4 bedroom, 3 bath, dining room, double garage, workroom, storage area, large garden area. Call 797-9398 or see at 3420 38th.

Real Estate for Sale

84. Houses

4 BEDROOM, 3 bath, gameroom, $84,950. Deen Ellison, Realtor-Owner, 799-6986.

SAVE! 3-2-2. $11,000 equity buy. 7 3 4 FHA. Assumable loan. $246 per month. Move in tomorrow! Skyview Realtors, 795-0606, 793-9353.

BY OWNER
3004 60th
795-5116
Appointment only
Choice location, 4-3-2. 3043 square feet. Parsons Evans Monterey, near bus lines, spacious rooms, 6 walk-in closets, all the extras, large workshop, high 70's. No realtors.

HONEYMOON cottage; 2 bedrooms, unfurnished apartment. Ellison-Scott, Realtors, 793-2575.

FRENSHIP School, 3-2-2 with office, on 1 2-acre. Call Carolyn, 799-8140. Elliott-Gotcher Real Estate, 793-1180.

JUST listed!! 3 bedrooms, 2 bath, double car garage. Sparkling fresh under $40,000. Pat Hobbs, 799-2016. Edwards & Abernathie, 792-5166. Bernice Turquette, Manager.

PRICE Reduced!! Must Sell!! 2314 81st—Oak Park, By Owner, $38,950 or $13,000 equity. 7 3 4% loan, payments $291. 3-2-2. 795-0512 (weekdays after 6PM).

OWNER: 2 bedrooms, bath with shower, fence, new paint, convenient to schools, would be nice rent house. washer -dryer connections, new loan or 7 3 4% FHA, $81.00 monthly. Owner will carry half of equity. 765-7029; 747-6162.

TANGLEWOOD — a "wealth" of excitement awaits you!! "Skylighted," living-dining room, tinkling fountain, atrium, 4 bedroom, music room, gameroom. Large quiet lot. Pat Hobbs, 799-2016. Edwards & Abernathie, 792-5166. Bernice Turquette, Manager.

COOPER Schools. 4-2 on 1 2 3 acre. Low equity. Bonnie Reeves, 799-7126.

BY Owner, need quick sale, 3-2-2, corner fireplace, wooden storage house, electric garage door, extra nice! $40,950. 2309 80th. 745-6711.

NEW Home. Horizon West. 5606 Emory. 3-2-2, nicely appointed. 1600 sq. ft. Fenced yard, large corner lot. Pets okay. Available 1 June. $450.00. 885-4600.

"EXPANDABLE Attic" — 2 bedrooms, basement, living, dining on an R-2 zoned lot!! Just listed for $17,950. Eugene, 795-4153. Margaret, 799-6909. Edwards & Abernathie, 792-5166. Bernice Turquette, Manager.

3 BEDROOM, 3 Bath. 2283 SF. 1 1 2 block Maegden. $53,500. Jackie Fry Real Estate, 747-0042.

BELOW Market: Nice, 4 bedroom, 2 baths, brick, cellar. Good area. John Lea, 747-7476. Pat Garrett, Realtors, 795-0611.

ENJOY the New Sound of a Happy Family! West Wind! Bob, 797-8645. Jan, 799-5024. Edwards & Abernathie, 792-4166. Bernice Turquette, Manager.

UNBELIEVEABLE! 2200 ft. 3-2-2. Real nice! Under $15 a ft. With rental unit. John Lea, 747-7476. Pat Garrett, Realtors, 795-0611.

HOME with large shop. 2100 SF, brick, 3 bedroom, 8 yrs. old. Storm shelter, all built-in, chain fence, top shape. 6106 23rd. West Texas Realty, 747-4691.

Edwards & ABERNATHIE

• "SHERWOOD FOREST"
Curving approach thru lacy overhand of Magnolia, fir, mulberry-screened from the street (over an acre) AND the neighbors!! 3 bedrooms, up-one, down-formal living, full dining, den, fireplace-study, playroom, utility, another bath, office or bedroom (servant). Softly used for family living. New listing Pat 799-2016, Margaret 799-6909

• "INVEST IN THE PAST"
Insure your future!! OLDER well-built home-needs updating-HUGE rooms. Settling an estate and priced at $65,000.00!! Bonnie 792-8364 Jackie 745-5725.

• "FOUR BEDROOMS"
WALK to Haynes Evans! Just listed in quiet neighborhood-4 bedrooms with formal living, dining and separate den. Owner transferred and priced to sell at $55,000!! Cliett 799-6370, Jan 799-5024.

• "MAINE TO MEXICO!"
GOOD design is TIMELESS!! Sunny golds provide the background! 3 bedrooms, 2 baths, living, dining under forty price! Pat 799-2016, Jackie 745-5725.

• 8005 QUINTON
with pool and party hosue privileges!! (membership). Almost new, bright and colorful 3 bedroom, living den. Vacant soon, quick possession!! Jan 799-5024, Jackie 745-5725

• "A GARDEN ROOM"
That blooms ALL winter!! 3 bedroom, living, dining, 2 baths, sparkling clean-vacant-priced at $39,500 to sell! Jan 799-5024, Bonnie 792-8364

• "DRAMA"
IN THE living room!! Convenience in the kitchen! UNIQUE and different contemporary with 4 bedrooms, 3 baths! Convenience to shopping (inside the loop). Will trade up for the right property!! Pat 799-2016 Margaret 799-6909

• "DUPLEX"
PLUS a "mothr-in-law" room and bath South Overton-excellent condition $36,950 and just listed Bob 799-6370, Cliett 799-6370!

• "A WINTER CARNIVAL"
in January A "riot" of wildflowers, small animals and view of the canyon in the spring!! Huge beams support the upper level living room with high and low patios sunny private bath area in security area village. Ransom Canyon, where the "action" of leisure living abounds!! Jan 799-5024, Bonnie 792-8364

Bernice Turquette
3217-34th. 792-5166

Ellison & Scott Realtors
FOR SALE MLS
793-2575
2490 Sq. Ft. Commercial bldg. Shallowater
10 ACRES, 4 houses in Slaton, sell together or separate.
4th STREET West 1/2 A. 2BR.
3 BR in Wolfforth reduced.
EXCEPTIONALLY neat 4-2-2, isolated master, garden space. Coronado.
INVESTMENT property, 2 houses, 3 lots, owner carry
NEAR TECH, furnished, 2 bed. 1 bed apartment
3 BEDROOM will FHA, VA
2 BEDROOM, owner will carry, small down
GARDEN UP, advantages of country, conveniences of town, house and 2 lots.
Dora Baldridge 792-1489
Mary Ellison 745-2314
Kathy Scott 793-1466
Linda Davis 793-1190
Jim Harman 797-0156
Lee Tatham 799-1880
V.V. Scott 793-1466
Henry Ellison 745-2314

IRWIN REALTORS MLS
792-6373
4630 50th
AN OPEN HOUSE -Sunday 2-5 P.M. at 5423 35th. Lovely, decorated, like new carpet, 3-1 3/4-1, Must See!
FIVE ACRES & a beautiful 3-2-2 brick home, fruit trees, well & barn, all steel fenced.
HERE COMES SUMMER, enjoy it in this cute 3 BR, 1 Bth. w/playhouse — cool & shady, 1 car gar., 2714 68th.
SMART START -newlyweds or retirees will love this 2 or 3 BR., 1 Bth. only, 28,500.
SUCH CHARM & convenience, clean & well arranged, fireplace, 3-2-2, 9204 Belton.
PICK STRAWBERRIES in your own parklike front yard & live in a 3-2-2 brick, w/all new carpet, new paint, 2318 53rd.
NEED A LARGER HOME? 5 BR. w/office, den-living com. w/firepalce, $39,995.
SHALLOWATER SCHOOLS -Beautiful 3-1 3/4-2 Brick
6-2

FIRST AMERICAN TITLE COMPANY
OF LUBBOCK
"THE PRIORITY COMPANY"
4630 50th Street, Suite 102, Lubbock, Tx. 79414 • (806) 797-3722
5-14

Charles Graham
REAL ESTATE 793-0311
8104 UVALDE 3 & den, FP, ref. air, $43,950
5610 69th NEW 3 & study. Pick colors! $54,500
3412 94th NEW 3-2 1/2-form. dining, basement, $84,950.
6-3

University-City
REAL ESTATE 793-3111
L. M. Nagle, Broker MLS 2204 INDIANA
RESIDENTIAL INVESTMENT RENTALS

WOLFFORTH
Prestigious new homes by Dick Wagnon
Suburban living, 5 minutes S.W. of South Plains Mall
3 & 4 Bedroom
#1 Bennett Circle (SOLD) **$69,600**
#3 Bennett Circle 62,100
#5 Bennett Circle 60,500
#7 Bennett Circle 64,400
#37 Bennett Circle 61,360
Open Afternoons-Saturday & Sunday. Presented by
792-6373 • IRWIN REALTORS • 799-3073
5-6

RUSH PARK 2-STORY COLONIAL Elegant 4 bedroom, 4 1 2 bath, 3 fireplaces, formal living room, formal dining, den, morning room, garden room with nearly maintenance free pool. This beautiful home is in perfect condition and decorated grass cloth paper, parque floor, plush carpet, crystal chandelier, and marble countertops.
RUSH PARK RANCH STYLE Large, beautifully decorated, 1 year-old home. 3 bedroom, 2 1 2 bath, 2 fireplaces, den, living-dining room and game room with parque floor.
UNIQUE DESIGN—3 bedroom, 2 bath brick home in Quaker Heights, has custom made draperies, shingle roof, FP, mature landscaping.
THE ROLAND COKE AGENCY, REALTORS
"Specializing in Fine Residential Property"
3502 Slide Road, Suite A-18 792-6368
Christine Nelson 797-2165 — Mary Coke, Broker 799-5183
5-27

Gilliam Realtors
4902 34th
797-4171
LUXURIOUS DUPLEX, 6604 Elmwood Farrar Mesa Addition 2/2/2.
UNDER CONSTRUCITON, 5732 68th, 3/2/2, Formal Dining, can pick colors.
UNDER CONSTRUCTION, 7922 Vicksburg, Contemporary, Woodland Park Addition, 3/2/2.
29,000 5111-48th Brick, new roof, Vac.
BUSINESS BUILDING, Wolfforth, 429 Main St., 2800 sq. ft., 2 Bath, $28,000.
Jerry Howard .... Builder
Bob Gilliam
BROKER 792-3113
6-4

Just completed. 8405 Freemont Ave. in Potomac Park. This is a beauty and only $44,500.00. Drive by and take a look. Open Sunday.

3 bedrooms and 2½ bath. A real home in the country for someone. Lots of trees and beautiful yard $67,500.00

16 unit apartment complex. 12 furnished efficiencies and 4 furnished 1 bedrooms. Call us for an appointment to see.

JACK BOWMAN REALTORS 6-3
Tommy Miers — Mary Morrison — 3102-50th — 795-0601 — J.B. Alexander — Bettye Roberts

NELLIE McENTIRE, REALTORS
3403 73rd St. 792-4482
OPEN SUNDAY 2-5 8404 Geneva
• **HARGIS BUILT** 3 bd-rm, 2-baths, living-den fire-pl book shelves, carpet and drapes, landscaping by Tom's Tree Place.
QUAIL RIDGE
Fresh & clean, 3 bd-rms, 2 baths, marble vanities, formal living, sep-den, kitchen with blt-in grill. $52,950.00.
NO CITY TAXES Just out of city limits, 2bd-rms, 1 bath, Art-Fire-Pl, Water well, Septic system, Metal storage & well house $21,500.00.
LUXURY TOWNHOUSE
COUNTRY PLACE, 3/2/2, Beautifully decorated and landscaped, Club House and Pool, many extras, $85,000.00
PEGGY ANDERSON 792-0337 — MARIE JOHNSON 792-0401
NELLIE McENTIRE 792-9318
Member of Multiple Listing Service

RED CARPET
HENNIG and CO. REALTORS
3812 34th Evening Phone Service 795-6661
9 ACRE TRACTS — 1 1/2 miles North of New Deal, on pavement, restricted, small down, owner financed.
HOME & INCOME FOR VETERAN — New large duplex, 100'x200' lot, near Shallowater & Reese, finance VA.
2711 AUBURN — 2 year old 3 bedroom, 1 1/2 bath, garage. Excellent condition. Assume loan, $21,950.
E.R. Steen 892-2347
Lewis Dunn 745-1256
Horace Robertson 799-3231
Mae Bell Boone 792-5588
Darlene Hennig 746-6253
Marlin Hennig, Broker 746-6253
Each Red Carpet Office is Independently Owned & Operated 2-7

TOWN & COUNTRY
real estate 3305-81st
793-1395
$26,475, All Brick, 3-bedroom, Equity $6,725 FHA.
$34,600, All Brick, 4-bedroom, 2-baths, Super nice.
$41,600, Double fireplace, 3-2-2, country kitchen, 3634-59th.
$44,950, POTOMAC PARK, 3-2-2, fireplace, Ref-air, excellent floor plan.
$46,950 to $59,500, NEW HOMES, several choices.
$53,950, Over 2000 Sq. Ft., Gameroom, plus basement.
We need used home listings for waiting clients.
Russ Baxter 792-9090 — Travis Ellis 797-0400 — Bill Gallaher 799-0620
5-26

REMINGTON HOMES
DESIGNER SERIES MODEL HOME
OPEN DAILY 2 til 6pm
94th & Indiana Guillot Gardens
Also Building In:
• The Meadows
• Spanish Oaks
• Raintree
• Lakeridge Country Club
Bob Allen 792-3880
Marge Hoggatt, Realtor 793-2121
Rex Bridges Builder 793-2434
6-1
Marge Hoggatt Realtor 793-2121

FRENCH chateau, REALTORS MLS
4723 34th 792-4345
3BR... Quaker Heights, extra nice, under $50,000.00, can be bought on equity or new loan, payments are reasonable.
2BR... with low equity FHA loan, can be assumed, payments $85.43 per month.
4BR... 7813 Uvalde, a great buy with 7 3 4% V.A. loan, priced right for equity or new loan.
3BR... Good equity buy, with payments uder $300.00 in Oak Park, 8% interest, give us a call.
WE BUY EQUITIES
FREE MARKET ANALYSIS
Dail Griffin 762-4066
Juana Van Story 799-2610
Russ Fogerson 762-4980
Wilda Wisdom 799-6867
Pat Caraway 799-5841
Sweet Olive 745-5869
Glen Maloney
Sales Mgr 793-0265
Elwood French .... Broker
MLS MEANS MORE

Chalet 797-9099
LOW EQUITY- brick 3/2, ref. air-$260 payments
ASSUME LOAN- 3BR/ den $5900 equity, corner lot
BEAUTIFUL AREA- 3/2/2 den-living with fireplace $39,500
BUY FHA- $22,650-neat 2/ and den in good area
NEW IN QUAKER HTS.- formal dining $73,900
4BR- swimming and tennis facilities $59,950
WEST LUBBOCK- 3 bedroom-low $40's
Marion Washburn 799-5525
Charlotte Patterson . 795-8594
Dianne Berryhill 797-3064
Monty German 799-5016
Patsy Sneed 799-1423
Christi Purtell 792-7649
6-3

CHARLIE HUFF REALTOR
NEW CARPET! New Paint • 2260SF, 3 br., 2 bath, fireplce den, and a gameroom. A superclean brick home in Briercroft. $49,950.
OUTSTANDING 3 bedroom, 2 bath, with small formal living room, and fireplace, den, isolated master bedroom and lots of extras, including built-ins. Located in a prestigious neighborhood, at 4303 63rd St. $45,950.
ACREAGE! Residential lots in the Frienship School District adjacent to the prestigious Papalote Estates. GOING FAST!
DUPLEX 1912 Avenue L. Sharp. Excellent rent property. Lots of possibilities for extra income. Reduced $22,950.
LAND: 6.5 acres with 470' Brownfield Highway frontage, two buildings 40x50 & 24x40, 1-year old.

Charlie Huff
797-7614
3309-67
5-27

Jacon REALTY
793-0666
6701-D Indiana
OPEN SUN 2-6
3313 74th
Luxury Duplex, formal living w/fireplace, dining room w/built-in hutch, step up music room, den & kitchen with everything including Jennaire grill. Professionaly landscaped.

INVESTMENT PROPERTY
4 Units for only $36,000. Live in one & let the rest make your payments.

VA $35,500
3 Bedroom 2 bath living room w/fireplace. All the built-ins. Call Jo 792-0847 or 793-0666.

LOW LOW EQUITY
Assume this VA loan and take up existing payments. A large 3 Bdr 2 bath all brick home w/double garage and 1753 sq. ft.
6-4

ASK FOR DONNA EATON AT CENTURY 21 CARL SANDERS REALTORS
RES. 793-0449
OFF. 797-4251
4518 50th
NICE 3 BR-Near Park .. $37,500
3-2-2 ref. air, W. Lub. $40,990
EQUITY buy-no qualifying! 3-2-2 with large workshop . $43,950
3-2-2 close to Mall, and schools, 8400 Eq. 5 mo. old $52,950
MANY MORE 5-17

OPEN HOUSE SUNDAY from 2-5: 1935 73rd. 3-2-1 w/lots of storage & den.
OPEN HOUSE SUNDAY from 2-5: 3104 Jarvis. 4 BR, 2 Bath, storm cellar, outside storage, garden & fruit trees.
OPEN HOUSE SUNDAY from 2-5: Townhouse, 5762 38th. 3-2 w/fireplace, access to pool.
OPEN HOUSE SUNDAY from 2-6: 2104 54th, recently remodeled 3-2-2. Owner needs quick sale.
Sabre Ltd. MLS
Real Estate
4630 50th No. 208
806/795-2118 6-2
Shelby Bell 795-5618
John Collier 799-5050
Verrell Pate 795-7841
Richard Bell 795-4487
Fay Bullard 792-1963
Jay Torres 747-6744

THINKING ABOUT SELLING?
We can GUARANTEE the sale of your home...
FREE MARKET ANALYSIS
...no obligation, Call
Pat Garrett, Realtors
795-0611
THE LISTING SPECIALISTS
We buy equities. 4-27

BEST PLACE for HOME IMPROVEMENT LOANS
AMERICAN STATE BANK
Member FDIC

jack McQueen REALTOR
•NEW HOMES FROM $42,500 to $47,500
OPEN EVERY DAY 2:00-6:00 New 3 bedrooms, 2 baths, brick, fireplace, built-ins, ref. air, double garages, 13 different homes and plans in Guillot Gardens, buy now and pick your colors, east of Indiana on 92nd, salesman at 3007-92nd
•2... 48th, 3 bedroom with living and den, single car garage, brick, extra nice, $27,500
•1,900 TOTAL MOVE—IN, 3 bedroom, 1 bath brick trim, stove, refrigerator, ready to move in to. $275 payments, $26,500, off Quaker on 47th Street
$5,000 DOWN, unit rental, $550 gross monthly income.
Floyd Reynolds . (local) 863-2359
Joe Burney 799-7951
Bob McQueen .... 6-4 ... 745-3075

RED CARPET
JUST REDONE!
Rich blue shag, range & dishwasher, large den, art, fireplace. Central location. Carpeted cellar. $1500 under $30,000.
A SLEEPING JEWEL
Mid $40's peaceful location in popular area. Built for family with several children. 3 Isolated BRs, 2½ baths, large front yard.
INDUSTRIAL
Choice locations in Lubbock's newest Industrial Park on 82nd St.
"SALES ASSOCIATES"
Who are looking for something extra in areas of Local Prestige, National Affiliation, Professional Accomodations, Training, Incentive and Commissions...contact Pat for confidential two-way interview!
All Pro-REALTY
797-3484 5-24
Pat Patenotte, GRI,
Broker 797-4827
O.D. Carlton, GRI 792-1509
O.D. Carlton 792-1509
George Copeland, ... 763-8167
3417 73rd, Summit Place

For Sale Jack BAINS
Realtors 4204-50th
793-2405
WE SPELL RELIEF
S—O—L—D
We can sell your home quickly handling all details in a personal but businesslike manner. Call us today!!
1 2 BLOCK to WILLIAMS SCHOOL aNew 3 BR, 2 bath brick. Brick FP. Dressing area. Eating bar. Ref air, covered patio. Quality built. 4803-59th
3 BR + OFFICE Lg den W FP & cathedral ceiling. Master BR W dressing area, walkin closet, & sunken tub. 1840 Sq Ft. Only $49,950.
SUPER NEW 4 BR PLAN Lvg Rm, dining, den W vaulted ceiling & Lg FP. Fantastic kitchen. Wet bar. Near Mall. 2100 Sq Ft. Priced right!!
INVESTMENT OPPORTUNITIES NICE BRICK DUPLEX 2 BR ea. side. Good location. 8 3/4% FHA equity. $42,500.
GRODERY & gas station in Wet precinct. 217' frontage on Slaton Hwy. $27,000.
SUNDAY CALL JACK BAINS
Jack Bains 795-5367
Jann Trice 792-1859
Neal Pipkin 795-4673
Mary Hand 744-1510
6-5

NEW FULL ENERGY SAVERS

6" Walls, Anderson Thermopane Windows-12" insulation in Attic, Storm Doors, Energy Efficient Water Htrs., Furnace and A/C

5% DOWN-Choose colors, fireplace, fenced yard. Indiana and 93rd $45,950
2600 SQ. FT.-3402 95th 4-3-2 Coachman kitchen and coffee area, Game room 72,500
PRESTIGE AREA-Parkplace 4-3-2 formal li SOLD! gameroom wet bar 74,950
BASEMENT-office-Brentwood, over 4000 sq. ft. split level 4-3 ½-2 125,000
REALLY BIG-3410 94th 4-2 ½-2, side entry garage, gameroom, less than $27 PSF 84,500
NEW DUPLEX-4 in SW Lubbock over 2800 sq. ft. fireplace, double garage ea. side 78,950

PREVIOUSLY OWNED HOMES OF DISTINCTION

OAK PARK -3-2-2 ..... $38,950
QUAKER HEIGHTS — 4429 77th, 3-2-2, lovely home 59,950
BETTER THAN NEW—3504 95th, 4-3-2, formal living-dining,gameroom, wet bar 82,250
CUSTOM BUILT—5714 73rd, many extras, less than 1 yr. old. 79,950
FARRAH ESTATES-8010 Bangor 3-2-2 Outsta SOLD! caping, custom drapes, isolated bedroom 55,950
HUGE DEN and fireplace 5510 70th 3-2-2, less than 1 yr. old. immediate possession 61,950
LARGE HOME SMALL PRICE-3709 40th 3-2-2 livingroom, gameroom, fireplace, ref-air, 2852 sq. ft. 55,950
FORMAL DINING-3521 92nd 3-2-2 with gameroom & wet bar less than 1 yr. old 67,950
EXCELLENT LOCATION-4235 41st 3-2-1 SOLD! ving room 32,500
OWNER FINANCING-2409 Ave. K, 2 BR plus rental 16,000

Saturday and Sunday — 3410 94th **OPEN HOUSE** Saturday and Sunday — 93rd & Indiana

TED RATCLIFFE REAL ESTATE

1619 University

747-4281

Davy Mitchell 797-9010
Tom Lawson 797-5025
Lucy Bennett 797-4423

Barbra Hamlin 795-9971
Janice Smith 793-0856
Chuck Greene
Sales Manager 792-3920

MLS MEANS MORE

6-2

EXCELLENT LOCATION-for this 3 bedroom, all brick home. Low equity. $24,950
5009-43rd STREET-All brick, 3 bedrooms, 1 ½ baths-attached garage. $28,950
5002-53rd STREET-equity buy-no qualifying, 3 bedroom, 2 bath, fireplace $32,950
7008 AVENUE S-4 bdrm, 2 bath, den w/fireplace, ref. air, sunny yellow kitchen, immaculate! $35,950
WET BAR & GRILL-inside beautiful den w/beams & fireplace. 3 bedroom, 2 bath $38,500
A LOT OF HOUSE-for the money. 4 bdrm Austin stone, Good corner near Tech. Front Sprinklers. $38,950
CORNER LOCATION!-3 bdrm, 2 bath, ref. air, fireplace, custom drapes. Lots of extras. $49,000
MOVE TO THE COUNTRY!-and enjoy this nice 3 bedroom home on 10 acres. Cotton is planted & up. $49,950
19th STREET-3 bedroom, 2 bath, formal living-dining. Completely redone on inside. Beautiful yard $58,000
RAINTREE OFFERS 3 BEDROOM-(All very large) beautiful den w/fireplace. Large kitchen, great eating area & bar $62,000
LARGE DEN + GARDEN ROOM-in this lovely 3 bdrm, 2 bath, freshly painted, lovely drapes & landscaping $63,000
4 BEDROOMS-master isolated, gorgeous den & kitchen w brick dividers & antique yellow cabinets $63,000
ELBERT THAMES, BUILDER-Farrar Mesa, 3-2-2, formal dining, gold tones. 2515 sq. ft.-sharp! $67,000
ELBERT THAMES,BUILDER-Farrar Mesa, 3-2-2, formal dining, soft celery, lots of extras! 2531 sq. ft. $68,950
REDUCED & VACANT-Immaculae-4 bdrm, formal living-dining, den garden room. Pool & tennis privileges $68,950
BETTER THAN NEW-4 bdrm, 3 bath, formal dining. Glad Norman built. Vacant in prestigious Raintree $74,500
ELBERT THAMES, BUILDER-Lakeridge Country Club, Super, 3 bdrm, 2 bath gardenroom. $89,950
ELBERT THAMES, BUILDER-Lakeridge Country Club. Contemporary-plush! Absolutely all the extras! $129,500
BRENTWOOD CLUB-2 super lots ready for custom homes -call for details. .....
COMMERCIAL—2 fast food businesses. 3418-82nd/ Dutchmaid & 4110 Ave. Q/Carnation House
KIDNEY SHAPED POOL + 3 Bdr., office, sunroom, unfinished loft, tornado shelter, 2930 sq. ft. all the extras $87,000

Beverley Albin 792-4235
Louise Knoohuizen . 795-4090 (Nuhizen)
Elouse Lewis 792-9096

Regency REALTORS

3305 B 81st St. 797-6464

Laverne Monzingo . 745-4395
Suzanne Murphy ... 797-0505
Frances Stephens ... 792-3587

"The All Broker Office" MLS MEANS MORE *Put our 30 years combined experience to work for you*

6-2

Jim Horton Realtors

good neighbor REAL ESTATE

3016 50th
792-3813

VHW WARRANTY SERVICE CONTRACT

5409-48th.
Under $30,000 — 3 Br 2 blocks from elementary. Vacant and ready to move in.
ROOMY HOUSE.
Just right for children, 4 Br. plus gameroom. This house has a ONE YEAR Warranty, too. Call today for an apt. to see this. F-8837
EXCLUSIVE
Priced in the mid. 20's and the owner says to sell on a new VA loan. Big 2 Br. with 2 living areas (den being used as 3rd. Br. presently) One car gar. West of Univ. on 26th St.

OPEN SUNDAY 2-5
3212 20th. 5431-8th Place
Come by and let Sharon show you this beauty. 4 Br. near Tech. Low 70's.
OPEN HOUSE SUN. 2-5
2122 65th. St.
3 Br., gameroom, office, beautiful den with fireplace, built-ins and cedar closet.
QUESTION?– What do you do with a really "Nice Home"?
ANSWER– "Add New"–Carpet, insulation, gas furnace, dishwasher, water heater, water softner, cook top ... and MORE. Then you have a really "Great Home"
Call today, you must see this newly listed home. 3 2 2 in Pleasant Ridge. E. 021?

1936–71st.
4 Br. in Terrytown. Spacious and priced in the low 40's. Call Sharon.
Lots of room for everyone in this West Lubbock home. 3 Br. with an isolated Master bedroom. Large den with beamed ceiling, fireplace, and sliding glass doors to the patio. EXTRA Storage throughout. AND MORE
Call to see. E-8259

WEST WIND ADDITION:
Assumable, VA loan with 7% int. Spanish styled arches, formal eating area, den with fireplace, panelled garage and mroe extras. Call on E-8363

—EQUITY ADVANCE————MEMBER MLS————NATIONAL REFERRAL

Sharon Harvey 795-0410
Mary Hendrick 795-3570
Jo Laird 792-9124
Kay Beach, Farms . 795-9253

JoAnn Stacy 745-3357
Mike Sparger 763-7613
Dick James 792-6771
Tommy Payne 799-1731
Dee Wall 745-3506

Ramona Wilson 792-0522
Cindy Shelton 797-6063
Mark Horton 747-6318
JIM MAJOR, Mgr. . 795-9519

6-4

Century 21

797-4381

BIG STATE REAL ESTATE

$76,950 — New with Quality, top of line applinaces.
55,000 — Rustic Firepalces — 3-2-2 — Stone & Fir.
49,600 — Inside Loop — 3-2-2 — Fireplace — Near School
43,950 — Pretty — 3 bdrm. — ref. air — Landscaped
37,950 — Fresh as a Daisy — Spacious — Near Schools
37,500 — Off Indiana — Extra nice — 1917 sq. ft.
22,950 — Good Condition — Large Family Room
21,950 — Sharp — 2 Bdrm. — corner — Dbl. Garage.
5,000 — for 5 acres near New Deal.
7 Acres — 3 bedrooms with barn & 2 wells.

WHAT IS YOUR HOME WORTH FREE ESTIMATE OF VALUE NO OBLIGTION

Carter Robinson 832-4066
Kay Kerr 797-8390
Jim Fritzler 746-5629
LaVerne Peek 793-0454
Mildred Hackney ... 799-3309
Jim Northcutt 799-6586
Connie Watson 747-1542

Nancy Kennedy 797-2086
Kathy O'Leary 795-3800
Alice Barasch 799-2124
Emily Waldrip 792-8121
Charles Wynn 793-2353
Roger Battistonie ... 745-4570
John Walton, Mgr. . 799-8823

6-3

Century 21

CARL SANDERS, REALTOR
797-4251
4518-50th

APRIL CENTURY 21 CLUB WINNERS

Toots Stallings — Phil Shoewe

Terry Franklin 792-8374
Geroge Gallemore .. 792-0963
Owen Houston 745-7745
Diane Lehman 797-8929
Ruby Romans 792-6639
Joe Raper 799-4429
Phil Schoewe 799-0464

Shirley Underwood . 797-7166
Toots Stallings 744-0004
Mike Stotts 797-6971
Dorothy Taack 745-3664
Mary Whitely 797-5949
Dee Bybee 799-2332
Donna Eaton 793-0449
Lonnie Ellis 792-6993

Carl Sanders, Broker 792-1158
Joe Whitaker, Sales Manager 799-8796

6-1

Century 21

CROSS TOWN REAL ESTATE
792-4868

Free Market Analysis

$404-75th GOLDEN BEAUTY BETTER THAN NEW 3-2-2. 64,950
4905-11Th RUSH SCHOOL, ROOMY 3-2-2 49,900
5207-38Th. 3 BEDROOM, FIREPLACE 30,950
2802-37Th. FRESH PAINT, NEW PAINT 35,950
3517-66 Dr. FOUR BEDROOM, MELONIE PARK 59,950
3516-91St. RAINTREE 3-2-2 ISO. MASTER 52,500
2612-45th FRESH PAINT,C LEAN 3-1-1 25,500
4724-27th FORMAL LIVING — GOOD SCHOOLS — 46,500

PAT HILL 747-6971
SUE STALEY 799-0406
ED BYNUM 863-2331
BOBBIE CHAPMAN . 795-3803

JEFF HECT 797-6971
PAULA KEESEE 792-1789
DEAN POWELL 744-6340
WANDA MATTISON . 797-1026

TERRY MENEFEE, BROKER
799-5563

6-3

LANDMARK REALTORS

GALLERY SHOWCASE
795-7126
7006 Indiana Ave.

PAMPER PAPA!
Everyday the live-long year by letting him brag about the hosue HE found! Formal living, den and gameroom for $31,950. 3 bedroom, 2 bath, one car garage

BEAUTIFUL HOME ON 2 1 2 ACRES
This 5 year old, 3-2-2 has a basement, huge den, fireplace, iso. master, and is on the pavement. All the land is fenced. Only 56,500.

LIKE NEW!
With lawn already in. 3-2-2 with large den-living, custom drapes, water softner, new storage house, 16x47 trailer pad. Priced reasonably in mid 40's

GIVE DAD A HUG!
and tell him you've found the right house. Four bedroom, 2 bath, double garage on 53rd. A charmer with lovely yard and terrific price.

Frances McElroy 799-6838
Jim Page 793-0404
Bonnie Reeves 799-1653
Judy Roark 745-3554
Louise Watson 795-9861
Jerry Lou Davis 797-9978
Priscilla Brickell 792-2567
Julie Fletcher 792-9448
Larry Jones 745-1830
Sue Ford 792-5011
Frances Browning 792-0108
Pete Harmonson 792-1989
Dennis Hayes 747-6300
Nadine Jones 799-6485
Sid Shavor ..... Broker

"GALLERY SPOTLIGHT"
THIS HOME IS SPRINGTIME
Done in soft yellows, light and airy. Professional landscaping. Melonie Park South in the low 50's. 3-2-2. Sharp! Sharp!

TIRED OF TORNADOES?
Put your family in the basement of this 4-3 3 4 bath home in Melonie Gardens. Something a little different. Very tastefully done.

LOW 30's — FHA OR VA!
3-2 brick. Redbud area. Completely redecorated — carpet, paint, etc. Great TV room with bar. Garden ready to plant.

LOVE THY NEIGHBORS
They're a terrific group of people. You'll love this well-build 3-2-2 nestled in Spanish Oaks that'll be the envy of your friends. $8300 equity on VA loan. No qualifying.

RUSH PARK
for prestigious living. One of Lubbock's most handsome homes. Four bedroom, three and one-half bath, triple garage, and study. Call us for appointment today!

6-3

792-3308

$28,950
NEW BRICK HOMES
3 bedrooms, 2 baths & 2 car garage. Features include carpet throughout, built-in cooking & fenced back yard. Call today & pick your plan. 95% Conventional loans available.

UNDER CONSTRUCTION PICK YOUR OWN COLORS
Brick 3 bedroom, 2 bath. Features include a large den with fireplace, isolated master bedroom, all the built-ins in the kitchen, refrigerated air, covered patio, double garage & much more. Located on a nice corner lot across the street from a park. $42,950.

NEW V.A. HOMES OFFERED FROM
3625-34th

Action REALTOR 3625-34th 5-19

GO WITH THE WINNERS!

CALL ONE OF OUR PROFESSIONALS WE'RE HERE FOR ALL YOUR REAL ESTATE NEEDS.

Clint Simmons
797-5203
Clint Simmons brings a wealth of experience from the construction industry.

Ray Jorgenson
797-5203
Ray Jorgenson specializes in pricing and listing homes for sale.

Open Sat. & Sunday — 2-5 4-2-2 2155 sq. ft. iso master. Earth tones. Immaculate. 8106 Topeka
Open Sat. & Sunday, 2 to 5 — 4902 57th.
Oak Park Lovely: Personality home. Tri-level 4-2-2. Almost 2000 sq. ft. New Insulation. Must see to appreciate. 49,950.
West Wind — 3-2-2 — Two prettiest homes in area. Assume either — no qualifying.
Redbud Area — Several 3-2-2 with fireplaces. Prices from 35,950 to 50,000. Reasonable move in costs.
Town West 3-2-2 Fireplace. Outdoor living. Established landscaping. Beautiful family neighborhood. Possession soon.
Slaton — 3 starter homes under 30,000. 2 are new with 1 1-2 bath and 3BR, LOVELY.

Century 21
ADOBE REAL ESTATE
5302-C Slide Rd. 793-3020

6-3

Century 21

CROSS TOWN REAL ESTATE
792-4868

Free Market Analysis

$404-75th GOLDEN BEAUTY BETTER THAN NEW 3-2-2. 64,950
4905-11Th RUSH SCHOOL, ROOMY 3-2-2 49,900
5207-38Th. 3 BEDROOM, FIREPLACE 30,950
2802-37Th. FRESH PAINT, NEW PAINT 35,950
3517-66 Dr. FOUR BEDROOM, MELONIE PARK 59,950
3516-91St. RAINTREE 3-2-2 ISO. MASTER 52,500
2612-45th FRESH PAINT,C LEAN 3-1-1 25,500
4724-27th FORMAL LIVING — GOOD SCHOOLS — 46,500

PAT HILL 747-6971
SUE STALEY 799-0406
ED BYNUM 863-2331
BOBBIE CHAPMAN . 795-3803

JEFF HECT 797-6971
PAULA KEESEE 792-1789
DEAN POWELL 744-6340
WANDA MATTISON . 797-1026

TERRY MENEFEE, BROKER
799-5563

6-3

Century 21

CARL SANDERS, REALTOR
797-4251
4518-50th

APRIL CENTURY 21 CLUB WINNERS

Toots Stallings — Phil Shoewe

Terry Franklin 792-8374
Geroge Gallemore .. 792-0963
Owen Houston 745-7745
Diane Lehman 797-8929
Ruby Romans 792-6639
Joe Raper 799-4429
Phil Schoewe 799-0464

Shirley Underwood . 797-7166
Toots Stallings 744-0004
Mike Stotts 797-6971
Dorothy Taack 745-3664
Mary Whitely 797-5949
Dee Bybee 799-2332
Donna Eaton 793-0449
Lonnie Ellis 792-6993

Carl Sanders, Broker 792-1158
Joe Whitaker, Sales Manager 799-8796

6-1

MALCOLM GARRETT Realtors

797-3383
4212 50th

VA EQUITY IN FARRAR
NO qualifying necessary to assure this 8 1-2% VA loan, and enjoy 3 BR, 2 Bath 2 car garage on corner lot. 2430 sq. ft. with sunken den, wet bar, fireplace and sprinkler system. Completely repainted inside & out within past year.

Ralph Mabry 797-4726 Salesman of the Month

Malakie Blanchard 792-5510

FOR YOU, GI
No money down to qualified Veteran. Two Story contemporary home nearing completion in S.W. Lubbock. Master BR downstairs. 2 BR and bath upstairs. You'll love the dining area, beautiful fireplace and handsome staircase. Home is energy efficient and built according to H.O.W. program.

Digi Fry 795-3827

Bea McLaurin 763-1136

JUST MINUTES
from South Plains Mall, Reese AFB, shopping centers and schools in Red Bud...This 3 BR, 2 Bath, large game room with built-in stereo and storm shelter, central heat and evap. air. Beautiful landscaping.

PICK A PAIR
That's right. Two duplexes available side by side already leased — easy management. Each side has 2 BR and a basement, 2 Baths, central heat and air, and fireplace. Tenant pay bills. 8.8% cash flow investment.

David Ellis 792-0852

Melba Rickman 799-2807

EVERYTHING YOU WANT IN A HOUSE -- AND LESS!
Less cost per sq. ft. than most -With 3556' of living area 4 BR, 3 Baths, gameroom with stereo and wet bar. Recently remodeled throughout. New appliances, carpet, and wallpaper.

SURPRISE DAD!
...for Father's Day. Immediate occupancy in Melonie Gardens. 4 BR, 3 full baths. Only $25.66 per sq. ft. You Mom, will like the marble vanities, ample cabinet space, and covered patio.

Jim Boyer 799-3277

Jay Maritt 797-8307

IRIS GETTING---
all your dough?? Didn't they count rent receipts as deductions? This 2 BR starter home in Southwest Lubbock should help solve problem. Call Today!

natural energy HOME

HAVE IT YOUR WAY!
Choose colors now on this home nearing completion in SW Lubbock. Energy efficient 3 BR, 2 Bath by Lubbock's leading builder - Personality Homes. FHA or VA financing available. Enjoy lower interest rates - Buy Today.

Tom Clark 792-7460

Margaret Sparks 797-5270

WE PAY CASH FOR EQUITIES

Malcolm Garrett Realtor 792-9696

Sunday Call
Digi Fry
795-3827

Jerry Pipkin 795-7455 Sales Manager

6-4

CENTURY 21 CLUB WINNERS FOR THE MONTH OF APRIL

CONGRATULATIONS!

PEGGY TYLER

'SPEEDY' GONZALES

Century 21 DAY, MANTOOTH & RATHER
K-S Monterey Center
792-2128

GO BY our Field Office at 6117 37th St., 2 til 6 daily, homes priced from $29,950 to $36,000.

5-6

Carol Swain 795-1190
Chessie Kindel 797-8627
Peggy Tyler 799-1358
Barbara Dorn 745-4024
Tommy Mantooth 797-5094

'Speedy' Gonzales 799-0896
Roy Stutzman 745-5925
Jack Chapman 763-3336
Danny Rather 792-9435
Dub Mantooth 792-1805
Bobby Day 795-2727

Century 21

HARDIN REAL ESTATE
799-3614
3008 34th St.

Clayton Mallett 795-8163
Sue Casteel 797-7658
Donna Oquin 799-1810
Ava Huddleston 795-4616
Sig Atkinson 799-1348
Shirley New 792-8380
Melba Boyd 744-0698
Louis Clarida, S Mgr. 792-3582
Becky & Larry 792-2634

5101 58th....Over 1650 sq. ft., 3-2-2, fireplace, corner lot.
4210 64th....3-2-2, fireplace, brick, excellent yard.
2813 38th....Den, 3-2-1, immediate possession.
4707 43rd....3-1 ½-1, Brick, must see.
6406 Ave. W....4-2-2, Nice, remodeled.
5508 1st Place....No. Qual., 3-2-2, equity $7,200, pmts. $363.
8211 Hartford....Immediate Possession on this 3-2-2
4422 58th....1675 sq. ft., 3-2-2, refrigerated air, brick.
Route 7....Country Living....Almost New, 3-2-2.

6-1

REAL ESTATE IN ACTION!

MLS MEANS MORE

PAT GARRETT Realtors

3833 - 34th Street
795-0611

ATTENTION HOME BUYERS

3-2-2, brick, 2 living area, excellent location, lovely home. $41,500.

Rent house, Tech area, large rooms, vacant and ready, $21,000.

Brick duplex 2-1-1 each side, carpeted, central heat and air, refrigerators, bars, $51,950.

Doll House - 3-1, game room. Appraised for $26,000, owner will take.

4-2, brick good condition, new storm cellar, $31,500.

Excellent rent property, 2-1-2, storm cellar, low maintenance aluminum siding.

191 acres in cultivation plus nice house, good wells, and storage facilities.

2¼ acre tracts, no restrictions, just outside city limits.

15 acres just outside city limits, good land for development.

John Minton 795-0049
John Lea 747-7476
Brenda Browning 763-4929
Linda March 745-4032
Betty Watkins 792-1138
Mattye Alexander 797-1671
Mary Burt 799-0354
Mark Beavers, Sls. Mgr. ... 797-1781
Pat Garrett 795-0611

ICR & HOMES FOR LIVING RELOCATION SERVICE

BILL YORK ASSOCIATES INC.

ATTRACTIVE NEW HOME - beautiful cabinets - 3 Bedroom brick - 2 Bath - Anderson windows - intercom. Nice size home $49,500

LOVELY FOUR BEDROOM HOME in Farrar Estates - Many, Many extras - Over $4,000 landscaping in back yard - Colorado ledgstone - drapes by Itasca - Storm windows, circular drive. Shown by appointment

MELONIE PARK 4 Bedroom brick - 2½ baths - custom drapes, intercom, solid cabinets doors - circular drive, Living room, dining room, and nice size den. Call to see.

SUPER SHARP HOME IN Farrar Estates 3 Bedroom - 2 Bath, sunken tub - decorated beautifully. Trailer pad, double garage - large circular drive. Custom drapes. NICE PRICE

SWIMMING POOL with all equipment - lovely brick home - 3 bedroom - 3 Baths. A luxury home. Living room, dining, den and gameroom. Extra insulation in all walls - zoned perimeter heat and cooling. Cedar lined closets.

Norlan Dudley 799-6084
Linda Littlejohn 799-3780
Melba Mankin 795-2858
Norma Barnes 797-0637
Gale Ivey 745-3113
Deen Ellison 799-6986
Glen Ivey ..... Builder
Bill York 795-5591

795-5591
3008-50th St.

JIM WILLS REALTORS

TWO FIREPLACES MASTER BEDROOM & DEN
Formal dining room, large kitchen with all built-ins. 4BR, 2 bath, 2 car garage. Farrar Estates. Call today.

5601-80th STREET
Wonderful location - Corner lot. Owner transferring. 3-2-2 with a very nice paneled office and large back yard. Do see this home today.

CONTEMPORARY 3 BEDROOM
Sharp, new 3BR, den gameroom with vaulted ceiling, redwood paneling, and massive fireplace. Decorated in earthtones. $59,500. Call for showing.

WE'RE READY IF YOU ARE
to move into this lovely custom built home. 4BR, formal dining, gameroom and all those little extras you really enjoy can be yours. The location is great and so is the price. Call for more information.

SO MUCH FOR SO LITTLE
Tennis, swimming and party house. Sculptured ceilings, huge den and great storage. Sound interesting? All this for the low $50's. Call Johnny for the details.

Johnny Stringer 792-9764
Helene Thorpe 745-5821
Penny Snodgrass 795-4530
Phyllise Petree 829-2660
Betsy Dunagan 795-3067
Helen Howe 745-2798
Sharon Ince 795-0935
Arlen Wesley 799-1180
Sue Allen 799-2369
Roylene Slaughter 797-9497
Carol Littlefield 797-6154
Bill Morlen 799-6043
Marti Dozier 795-8061
Jim Wills 799-2804

792-4393
3413-73rd St.

Jeff Wheeler REALTORS

Over 24 Years in Lubbock Real Estate

LUXURIES UNLIMITED
Stately two-story in Melonie Park. 4600 sq. ft. Formal areas, upstairs gameroom, basement. 4BRs, 4 baths. Elegant decor. Triple garage.

LOVELY YARD
with sprinkler system. 4 spacious BRs, 3 baths. Den plus separate gameroom. Storm windows. Huge outside storage or office. $67,950.

VALUE & LIVEABILITY
Quality construction. Beautifully decorated. Cypress paneling. Expensive new carpet. 3BRs, 2 baths. Huge patio & lots of trees for summer fun outdoors. $54,950

WHY RENT?
This all-brick home has 3BRs, 2 baths, den with fireplace & ref. air. Fresh paint too! Low $30's.

VERSATILE ARRANGEMENT
4 or 5 bedrooms. 5th BR has outside entrance & attached kitchen; could be efficiency apartment. LR plus den with stone fireplace. Only $39,950.

Billie Kenney 745-5109
Phyllis Ward 797-9025
Betty Beckner 799-7143
Leona Webb 745-2544
Don Baker 747-5373
Egie Crozier 795-5764
Paul Huffington 793-1504
Kitty Harrelson 795-1958
Kevin Jamison 792-6802
Charlene Jackson 792-0175
Ken Farr, Sales Mgr. 998-4290
Darryl Berry, Mgr. 792-1146
Jeff Wheeler 795-5221

795-5221
3302-34th St.

BUDDY BARRON & Company

MARK BARRON
May Sales Leader Of The Month

IT'S LIKE LOOKING FOR A "NEEDLE" in a haystack, trying to find a 3 bedroom 2 bath with fireplace and refrigerated air, that you can afford!!! We've got it and in great condition, yours for only $31,950.00. Let us help you.

NEAT AS A "PIN" really describes this nearly new 3 bedroom 2 bath home with living den, fireplace, Refrigerated air, and all the appliances. Great location, 5209 71st, and you'll like the price. Please Call.

SHARP AS A "TACK" this giant 2 bedroom home at 3612 42nd, even a fireplace in the "Conversation Pit". Buy and rent it out or remodel. Great neighborhood. Hurry it won't last.

HARD AS A "NAIL" yes it is hard to find this prestige 3 bedroom 2 bath home at 8005 Dover, because it's on a traffic controlled street, giving you more privacy, and protection for the kids. (The kids will love the pool in the backyard) Nail this one down, don't let it get away.

Mark Barron 795-8797
Christine Lewter 799-2487
Forrest Baker 799-1009
Richard Phillips GRI 792-4309
Wandene Nordyke GRI 799-4891
Sharon Kelton 795-6325
Bobbie Smith GRI 799-2849
Kelly Autwine 792-7469
Robert Mena 792-5596
Lois Alexander 762-1810
Gene Hamill, Mgr. 744-1919

792-2193
3060-34th St.

6-3

Century 21

JOE IRELAND REALTORS
745-4353

Open daily 2-5, Sunday 2-6; contemporary, 3 bedroom, iso. master, formal dining, sunroom, skylights, 2 fireplaces, 3415-93rd.
Open Sunday 2-6; 3-2 1-2-2, formal dining & living, children's room or office, energy saver, 5518-71st.
Open Sunday 2-6; 4-2-2, energy saver, iso. master, earth tones, 2100 S.F., large bedrooms, 5517-70 Pl.
Open Saturday and Sunday 3-6; FHA or VA, 3-2-2, F.P., 37,000, 5504-2nd, $37,000, 5504 2nd.
Three bedroom, 2 bath country home on one acre in city, brick, F.P., ref. air, large country kitchen, VA at $57,500.
Four bedroom, 2890 S.F., mid-$60's, Monterey School, excellent neighborhood.
Overlooking Lubbock County Club, 4-2-2, custom-built 3 years ago, beautiful view, close to T.I.
Like new, 3-2-2, Times Square Addition, 2678 S.F., extra large bedrooms, must see this elegant home.
Melonie Park South, 3-2-2, conversation pit, contemporary interior, priced reduced by $5,000.
FHA or VA, 2 bedrooms, super clean and cute as a bug, $15,000.
FHA or VA, 3 bdrm, 2 bath, brick, excl. cond. $31,500.
Low equity, no qualifying, new carpet, paint, roof, 2-2-2, range and oven, excellent rental property, payments $203.00
Redecorated 2 bedroom, living, separte dining, sunken den with cathedral ceiling, across from park, cute & contemporary, $22,000
Hurry! FHA or VA, 3-2-2, Beverly Heights, $25,500.
Large 3 bedroom, white brick, fireplace, ref. air, new carpet, sunken gameroom, walking distance to Bayless & Atkins.
Three bedroom brick home in Monterey, Parsons, Atkins, $27,500.
Extra sharp, 2 bedroom on one acre with fruit trees, $25,000.00

Vicki Walden 799-3411
Melva Cogburn 795-7717
Shirley Schleuse 792-8146

Winn Sherrill Sikes 797-2388
Jo Beth Holub 792-8055
Dottie Garrett 745-1248

Joe Ireland, Broker ... 797-3542

6-6

GLORIA SWAN — Bob Dworaczyk — Frances Atkinson

Century 21

TOWN SOUTH REALTORS
3419 82nd SUITE A
793-2881 MLS

James Champen Home Repair service — FHA or VA APPROVED

– WE BUY HOUSES REGARDLESS OF CONDITION

MARY ANN HERRICKS 745-4281
MARTHA NAUL 799-4609
SHERRY PANNELL ... 792-6796
GEORGE FORE 795-8605
JEAN BOWLUS 797-2901
FREDDY DICKSON 792-8572

RALPH EARHART 744-6739
GLORIA SWAN 799-6945
DALE McILROY 795-7565
SHERRI ROACH 799-0584
GAIL MILLS 793-5431
FRANCES ATKINSON . 795-4756
DAVID KERNS 792-3655

BOB DWORACZYK Co-Owner 799-4595
R.B. TERRELL (Commercial Dept.)
AUBRY BISHOP Sales Manager 795-7460
CARL SANDERS, BROKER

OPEN HOUSE

Daily from 1-6
4600 Harvard

5 energy efficient homes with all the extras. Great location for T.I., Reece, Texas Tech. Compare quality and price, from 35,950 and up.

Century 21 Big State Realtors
797-4381
or
762-4715

4381

...plinaces.
...e & Fir.
... — Near School
...andscaped
...Near Schools
...7 sq. ft.
...Room
...bl. Garage.

...H
...IE
...y 797-2086
... . 795-3800
... . 799-2124
... . 792-8121
... . 793-2353
...nie ... 745-4570
...Mgr. . 799-8823 6-3

...S, REALTOR
...251
...50th
...INNERS

...il Shoewe
...erwood . 797-7166
...ngs 744-0004
... . 797-6971
...ack 745-3664
...ly 797-5949
... . 799-2332
...n 793-0449
... . 792-6993
...taker, Sales
...nager
...8796 6-1

... TOWN
...ESTATE
...4868

...EW 3-2-2. 64,950
... 49,900
... 30,950
... 35,950
... 59,950
... 52,500
... 25,500
... 46,500
... . 797-6971
...EE 792-1789
...L 744-6340
...ISON . 797-1026
6-3

...INERS

...DY' GONZALES
...I & RATHER
... Center
...128
...6 daily, homes
5-6
...les 799-0896
... . 745-5925
... . 762-3336
... . 792-9435
... . 792-1805
... . 795-3227

... . 795-8163
... . 797-7658
... . 799-1810
... . 795-4616
... . 799-1348
... . 792-8380
... . 744-0698
...Mgr. 792-3582
... . 792-2634

...th St.
..., corner lot.
...ard.
...$7,200, pmts.
...3-2-2
...ir, brick.

...AND
...ORS
...353
...om, iso. mas-
..., 3415-93rd.
...ng, children's
..., earth tones.
... F.P., 37,000.
...in city, brick.
...hool, excellent
...-built 3 years
..., extra large
...mporary inte-
...bug, $15,000.
...500.
...f, 2-2-2, range
...3.00
...nken den with
...mporary, $22,-
..., new carpet.
...Atkins.
..., Atkins, $27,-
...s, $25,000.00
...kes 797-2388
... . 792-0055
... . 745-1248
6-6

...tras. Great
...pare qual-
...Realtors
...81
...715

Real Estate for Sale

84. Houses

TERRA ESTATES
FRENSHIP
SCHOOLS

Home and Grounds for Family. 4 bedrooms, 3 baths, 2 large living areas, on 1¼ acres. Beautifully landscaped.
Call for appointment, after 4pm 799-8622.
5-13

795-6411
Thompson Bond
Real Estate

OPEN SAT. & SUN., 8101 Topeka. New, very different floor plan. Formal dining, basement, gameroom, and custom drapes. 3000 sq. ft.
OPEN SUN.
8004 Richmond. Drapes and yard. Very lovely home done in earth tones. 1 yr. old. 2134 sq. ft.
6416 thru 6422 38th. New homes in Frenship School District. Pick colors. 3-2-2, refr. air. $34,500.
8203 Freemont. 4 bdr plus office. Good SW location. Only $42,500.
3211 26th. Near Tech Terrace. Spacious 4 bdr., 3 bath. 2320 sq. ft. Must see this lovely home.
TWO STORY with gameroom and wet bar. Close to schools. Low equity, no qualifying. 2172 sq. ft. $19,950.
IMMEDIATE POSSESSION. 3 bdr., 1 1/2 baths, den and living. 1841 sq. ft. 4303 41st. Priced to sell.
REMODLED, FRESH, close to schools 2706 65th. Possession July 1.
GOOD INCOME PROPERTY CLOSE TO TECH. 1906 5th, 1915 26th, & 2404 31st. $20,950, $24,950, & $20,950 6-3

Walt Williams 792-8030
Larry Thompson 799-1800
James Stewart 799-9875
Adrian Settle 797-2140
Barbara Bond 799-3511
Mary lowry 792-2072
Pat Custer 792-2072
Carney McWhorter 765-6890
Buford Elliott 792-1483
Joe Berkstresser 795-5861
Myron Trang 792-0110
David Baker 892-2328
George Bond, Bkr. 799-3511
Cathy Berry 1-924-7527

Baumgardners
795-4883

MATADOR REALTORS
5602 Slide Road Lubbock, Texas 79414

• 91st. Reduced to $44,250, a fantastic best buy in a brand new, quality 3-2-2, FP.
• OWNER Says SELL: 4407 61st. 4-2-1. LOCATION!
• NEW LISTING: 5308 27th. 3-2-2, brick, FP, LR, Den/Kitchen, Sewing Room. Great floor plan.
• NEW LISTING: 4806 44th. Beautiful family living. 3-2 brick, FP. Immediate occupancy.
• 1609 57th. 3-2-2. Fine location. FP, storm cellar.
• 2005 69th: Reduced! 4-2-2, brick, FP.
• MUST SEE! Almost new 3-2 brick, FP, Ref. Air, 3 ... acre, well. Off US 62 at Ropesville. Act Now!
6-3

PARKS REALTORS
5106 Slide Road
795-6489

"LARGE ENOUGH TO KNOW SMALL ENOUGH TO CARE"

All brick, 3 bedroom, 2 bath, refrigerated air, fireplace, 2 car garage, storm cellar. West Wind. $38,900.
Mature home on 33rd. West of University. Over 1700 SF & only $31,000.

Ozelle Jenkins 799-7039 | Jerrine Parks 799-8929 | Jeanne McFarland 799-6011
6-3

HOMES REALTORS 2859 34th 793-2541

OPEN HOUSE SUNDAY 2PM
3403 78th Dr. 3 Br.; Gameroom w/ 1/2 bath. Lovely landscaping and custom drapes. MELONIE PARK SOUTH!
7608 Detroit. NEW 3 Br. beauty by KNIGHT! Formal dining; lovely kitchen; breakfast area; TIMES SQUARE!
"Nearly" one acre south of the city with good well and trailer "hook-up"
FIVE ACRES and a nice 3 Br. brick home. Just north of the city. Call Jerry.
MINIATURE GOLF COURSE IN SLATON. Includes all equipment. $32,500. Owner will help with financing.

Margaret Noakes ... 799-3705 | Pat Burk 792-9792
Gary Royal .... 744-1320 | Wanda Mitchell 828-5878
Ken Gardner .... 799-1313 | Mike Mitchell 828-5878
Jerry King .... 792-0822 | Jo Curtin, Broker ... 747-8527
6-3

The Gallery

DAILY
OPEN HOUSE

LANDMARK Realtors

5 p.m. 'til Dark
19th and Loop 289

MEADOWGREEN

Brick Homes From $33,900

Field Office, 5801 16th St.

795-7126

FLAGG HOMES
5-13

LANDMARK
REALTORS
799-5032
5760 40th

The Gallery

RICHLAND HILLS...3-2-1, New carpet, new paint, 1529 sq. ft.	$31,950
1.7 Acres, Cooper School...4 bedroom, 1¾ baths, Consider VA	36,950
8408 ELKRIDGE, NEW...3-2-2, brick, priced to sell	37,950
8404 ELKRIDGE, NEW...Formal living, large den, 3-2-2, brick	39,950
8406 ELKRIDGE, NEW...Brick, fireplace, iso master, 3-2-2	40,950
8402 ELKRRIDGE, NEW...Fireplace, wet bar, corner lot, 3-2-2	42,500
8602 ELKRIDGE, NEW...Beautiful large gameroom, brick	41,950
MELONIE GARDENS...Large gameroom with wet bar, custom 3-2½-2	71,000

David Williamson .... 797-2218 | James Pope ... 298-4019 (Abernathy)
Mr. Jan Skarda .... 797-3098 | Jennifer Rich 795-1842
Hazel Todd .... 799-0789 | Don Hankins 795-9826
6-3

THE OSBORNE CO.
REALTORS

REDECORATED NEAR L.C.C.
You can have immediate possession. 2086 sq. feet for $48,950. Three big bedrooms, closets galore. Two baths, built-ins. Excellent area close to schools. Exc. 161

4308-47th
Big roomy three bedroom, 2 bath home. This home has lots of space and is in an excellent school location. Freshly painted inside and out. Central heat. Call to see. Exc. 162.

45 & Ave. Q

MLS MEANS MORE

ONE OF A KIND
Exclusive and beautiful. A luxury 4 bedroom with 3 bahs. Cathedral ceiling in den and MASTER BEDROOM. Spacious gameroom. Separate office. A truly unique home in Melonie Park. $110,000. Appointment Only Exc. 172

WE BUY EQUITIES!

Mary Osborn 797-1636
Ed Elliott 799-2661
Barbara Craig 795-6860
Normand Gibson 799-5129
Jim Brashear 828-3293
Barry Smith 797-9705
Don Osborne 744-1451
Mack Osborne 793-0183

BETTER THAN NEW
The design of this nearly new 3 bedroom makes for comfortable family living. Large bedrooms. Family style kitchen (fully equiped). New landscaping. $64,950 Exc. 159

BEST BUY
Three bedroom with storm shelter. Big roomy den with fireplace. Kitchen with built-ins and dining area. Beautiful front yard, price $49,950. Quiet, clean neighborhood. A lot for the money. Exc. 173

744-1451
RELO
6-6

Stinsons, inc.
BUILDERS-REALTORS 792-3733

JESS..............IRIS..............BILL
3333 - 82nd at Indiana | MLS MEANS MORE | in Iris Gardens

OPEN HOUSES IN RAINTREE
SUNDAY 2-5 P.M.

SOUTH LUBBOCK—4 yr. old 3 Br, 2 bath brick home with fireplace in large den, isolated master bedroom, large closets, traditional design, good condition. $41,000.

PICK YOUR COLORS—in this exceptionally nice 3 Br, 2 bath traditional home under construction at 9005 Lynnhaven in Raintree. Different plan for Lubbock. All bedrooms nice size, step down den with cathedral beamed ceiling, all kitchen built-ins, lots of cabinets, large eating area, interior brick planters. Under $60,000.

A REAL ENTERTAINER—is this exciting new contemporary home at 3409 - 90st in Raintree. Entertain your guests in the large sunken den with shed roof, wet bar, fireplace, separate eating area. Plenty of room for house guests in 3 large bedrooms. Beautiful gold and brown decor. Mid $50's.

NICE AREA - SUPER EQUITY BUY—Extra sharp and well kept 3 Br, 2 bath home with well established landscaping, much remodeling done, new roof, newly remodeled bathrooms, new water heater, new drapes and more. Looks great. Pay equity and assume 8% FHA Loan.

PRESTIGIOUS SOUTH LUBBOCK area inside loop is the location of this very nice 3 Br, 2 bath traditionally designed home with large den with fireplace, separate dining room, spacious kitchen, isolated master bedroom, circular patio with nice trees and landscaping, new paint and carpet. $50,500.

SUPER PLACE TO START—is this extra nice 3 Br, 2 bath, brick home in good area. Built-in dishwasher, glass doors from den, huge closets, extra storage, newly remodeled. Low equity, very attractive price.

READY FOR MOVE IN—Beautiful 3 Br, 2 bath contemporary home at 8613 Kenosha in Raintree. Slope ceiling in den, built-in bookcases, unique fireplace, huge master bedroom, study, double bath vanities, many extras.

MELONIE PARK SOUTH—Brand new and extra nice 2500 sq. ft. home with 3 Br, 2 bath, basement, study, covered patio, bay windows, large bedrooms, cathedral beamed ceiling in den with brick fireplace, storage room in garage, all built-ins and more.

READY TO GO IN RAINTREE—at 8616 Jordan. Beautiful, traditional, new 3 Br, 2½ bath home with large bay window in dining area, fireplace and bookshelves in den, study with built-in desk. Huge master bedroom and bath. Under $60,000.

BUFFALO LAKES — Live in or super weekend extra sharp 3 Br stucco home with beamed den ceiling, gameroom, attached garage, lots of windows and super nice view. Newly remodeled. Priced right!

NUMBER ONE IN REAL ESTATE

Earl Wiggins .... 793-2209 | Joe Eustace 799-0784
Chet Morrison .... 765-9834 | Peggy Perkins 795-3826
Ben Kimbrough .... 795-8816 | Deborah Rogers 792-3733
Pete Rocha .... 762-3048 | Cary Johnson 792-4096
W.D. "Dub" Rogers, Comm. ... 793-3700 | Richard Bradley, Sales Mgr. ... 797-7827
Dennis Stroll 799-0004

Chris White
REALTORS
792-6271
2345 50th

Johnny White 744-3719
Kathy McDowell 795-8056

SOUTHWEST 3-2, ref. air, brick, f/p, 1677 sq. ft., $36,950
DUPLEX, excellent location. Luxury, $87,950.
MELONIE Gardens, 4BR, 2 1/2 bath.
INVESTMENT Property-$435 income.
3 BEDROOM $23,950

EVERYTHING WE TOUCH TURNS TO SOLD! 6-3

Ray Eledge Realtors
797-4371

MOST BEAUTIFUL HOME IN LUBBOCK
Located in one of the most beautiful areas in Lubbock. 4 large bedroms and 3 1/2 baths. Gorgeous kitchen with recessed lighting and built in desk. Unusual double woodburning fireplace separating den and dining area. Lots of storage throughout house and many extras. Beautifully landscaped yard with open air courtyard entrance. $99,500.

CLOSE TO MALL AND NAT WILLIAMS SCHOOL
Almost new -- Excellent condition. Isolated bedrooms — 2 baths. All extras and built-ins. Bay window in dining area overlooking yard. Earthtones throughout. Only 5% Down.

BASEMENT!
This lovely 5 bedroom, 3 bath home has formal and informal living and dining areas plus a large basement gameroom. Side entry garage — lots of storage — quality construction. Large tree shaded lot near CTK

Linda Ferguson ..... 795-2825 | Brenda Cook 792-5726
Jane Bishop .... 797-8918 | Betty Strickland 792-4070
5-21

Collins Co. Realtors
COLLINS CARES

4210 50th Suite E ... LUBBOCK, TEXAS ... 793-0761

BETTER THAN NEW
Lovely, Clean, Sharp Home, 3 Bedrooms, 2 Baths, Loft Gameroom, Unique Floor Plan and So Pretty. Large Nice Kitchen. Call for Private Showing.

BE THE FIRST
To See This Doll House. Extra Large Living Area. Nice Kitchen, Lots of Cabinets, Isolated Master, Pretty, Well Maintained Yard. Priced Right!

LOW INTEREST
Older Area, Gameroom, 3 Bedrooms, 2 Baths, Fireplace, Storm Doors & Windows, Micro Wave, Corning Ware Cooktop, Nice.

GOOD INVESTMENT
Small Business For Sale! Exceptionally Good Return On Investment. Attractive Financing. Super Location. Shown By appointment.
6-4

Gennye Ford .... 744-5776 | Joyce Eckhoff 792-4983
Jean Brookes .... 795-2739 | M.L. Collins 795-8525
Marion Songer .... Builder | Amy Collins, Broker .. 795-8525
Joyce Dreher 795-8831

FOR SALE BY
Jim Turner
795-4326
MLS 24 Hrs

3828 50th
Patsy Nicholas 744-8783
Sandra Summers 797-1734
Theda Henniger 799-1553
Jim Coats 795-5432
Nelson Parsons 745-3787
John Shelby 795-8965
Theresa Woodfin 792-5635
Jim Riddle, S Mgr 797-9951
Jim Turner, Broker 799-2179

2606 74th: 3-2-2, Sunken den, Lava Fireplace	$49,950
5301 Louisville; Duplex, 2 & 3 Bedrooms	$67,500
4408 39th: 3-2-Home with 2 Apts.	$44,950
8004 Utica: 4-2-2, New Woodland Park, 2350 Sq. Ft.	$64,900
3234 87th: 3-2-2, Good buy, 1734 Sq. Ft.	$44,950
3113 32nd: 4 BDR., 2 Story, beautiful yard	$63,000
Shallowater: 3 & 4 BDR's Almost completed	$47,500
2114 54th: 3 Bedroom, Living room, Dining, Den	$59,950
3407 24th: 3 Bedroom, Near Tech & Medical Center	$34,950
Country Estate: 2 Acres, 2 Story, 100 Trees	$95,000
2324 15th: Rental property, 3 Units, Near Tech	$46,500
8517 Kenosha: New, 3-2-2, 2 Fireplaces	$64,950
6414 36th: 3-2-2, Good equity	$31,950
7401 Topeka: 3-2-2, Quaker Heights, 2180 Sq. Ft.	$59,950
5404 76th: 3-2-2, Gameroom, 2272 Sq. Ft.	$62,500
2809 78th: 3-2-2, Sharp & Neat, 1583 Sq. Ft.	$43,950
3302 92nd: 3-2-2, Corner, Near completion	$46,250
2507 30th: 2 BDR., Sharp, Good first home	$23,500
3612 46th: 2-2-2, Living room, dining, Den, 1960 Sq. Ft.	$44,950
4515 61st: 3-2-2, Good equity, 1561 Sq. Ft.	$43,950
5407 76th: 3-2-2 Builders home, many extras	$61,900

795-4326
6-3

ENERGY SAVERS

OPEN DAILY
93d & INDIANA
Temporary Sales Office
3 & 4 Bedrooms—$45,950 & Up
SEE THE PROVEN METHOD
OF SAVING ENERGY
REVERE HOMES, INC., 747-4281 6-2

MLS MEANS MORE

LEROY LAND REALTORS
795-5506
3004 50th St

MEMBER RELO
Intercity Relocation Service

EARTHTONES
Lovely 3 BR, 2 bath home recently redecorated. Features built-in TV, Trash compactor, electric garage doors, storm cellar.
@Wanda Collier
795-4821

LARGE GAMEROOM
4 BR/3 bath home located on corner lot in Quaker Heights. $59,950
@Ed Chauncey 793-2009

RUSHLAND PARK
Prestigious home features 4 BR, 3 bath, 3 living areas. Serene landscaping with ideal area for pool. Office exclusive.
@Earlene Hall 795-7519

LAKEVIEW HEIGHTS Build your dream home in lovley Lakeview Heights. No City taxes. 115x194 corner lot. $9,000.00.
@Earlene Hall
795-7519

@BOB JOHNSON,
Sales Mgr.
792-4013

795-5506

OPEN HOUSE
SUNDAY 2-5
3013-78th
New Minnix home — 3 Bedroom, formal living & dining, microwave, plus many other extras. Below $80,000
@Wanda Collier
795-4821

MELONIE PARK
3 BR, 2½ bath, basement, garden room. Cathedral ceiling in Master BR. Lovely landscaping.
@Nita Kiesling 799-5928

WESTER SCHOOL
UNDER $60,000 Quality built home by John Mosser. 4 BR, 2 bath with mansard roof. Many more extras.
@Ron McClendon
799-7216

SUPER SHARP — NEAR TI Equity buy -3/2/2 Immoculate. Beautiful fireplace in den & master BR. Tex-Turf in front & backyards. $41,950.
@Ed Chauncey 793-2009

LEROY LAND,
Broker
6-4
3004 50th

HOMES BY...
WILSON AND WILSON
$36,950
& UP
5500 BLK. GRINNELL

WESTERN ESTATES
FRANKFORD
ERSKINE
LOOP 289
to Reese
4th St.
GOLF COURSE
to Tech.

*ENERGY EFFICIENT
*FHA, VA and CONVENTIONAL
*3 & 4 BEDROOMS
*ALL BRICK AND FIRE-PLACES
*2 CAR GARAGES

C.W. "DUB" TURNER
REALTOR
797-4248
4-5

Nina Tramel
REALTORS
745-1090

$45,000
Sharp 2 Bedroom den combination, formal dining, contemporary, 1900 sq. ft.

$73,950
Cooper school district. 4 Bedroom, 2 Bath, Dining room & 2 sided fireplace.

Betty Stephens 745-3622
Joyce Jackson 795-7236
Bob Tramel .... Builder
Nina Tramel ... Residentiial Investments
5-25

RICK CANUP
REALTORS
793-0677
3403-73rd St.

$44,500 — WEST WIND ADDITION — 3-2-2 — Firepalce-Ref. Air — Pretty Yard — above ground swimming pool — BEAUTIFUL -1581 sq. ft.
$47,950 — POTOMAC PARK II — 9 mo. old — 3 BR-2 baths — Beautifully decorated — Fireplace w/cathedral den — 1735 sq. ft.
$49,950 — CAPROCK ADDITION — 4 BR-2 baths — 2 living areas — storm cellar — beautiful yard — 2100 sq. ft.
$59,750 — MYRTLE SLATON ADD. — SWIMMING POOL — corner lot — Travelall parking, 3 BR, 2 large living areas, 2331 sq. ft.
$66,950 — FARRAH ESTATES — Corner lot-Beautiful 3 BR & gameroom — Sharp & tons of extras — 2500 sq. ft.
$76,950 — RAINTREE IV — 8 mo. old — 3 BR & study & gamerom — formal dining — light colros — 2700 sq. ft.
$83,950 — MELONIE PARK SOUTH 4 BR, 3 baths — Gameroom — Large dining — Custom touch — 3009 sq. ft.

Closed on Sunday. Attend the church of your choice
Rick Canup .. 795-8643
Broker
Brad Burk .... Builder 6-3

MLS MEANS MORE

Johnny GAMBLE AND ASSOCIATES, INC
REALTORS

SUMMIT PLACE
3417 73rd
797-6537

OPEN HOUSE SUNDAY -2:00-5:00 P.M.

3409 75th St. 3 Br., Gameroom, Beautiful Landscaping	$64,500
3404 90th St. 3 Br., Basement, Sharp, Different	$69,950
3513 95th St. 4 Br., 3 Bath, Formal Dining, Lovely	$76,950
7914 Vicksburg 4 Br., 3 Baths, Woodlawn Addition	$61,950

SUPER BUY! An extremely sharp home with Lubbock's best, all-brick workshop at the back. Immaculate 3 Br., 2 Baths, Lovely den $47,950

4 BDRM.- Or an ideal set-up for 3 Br. and Office. 2 Baths, large dining area and worlds of storage. Farrar Estates $57,950

3 BDRM -BASEMENT - Exceptionally lge., corner lot, side entry garage. New! A different plan for Lubbock $55,950

RAINTREE - 4 Br., 3 Baths. Still time to pick your colors. Completion, July 1st, by Gerald Long. Call us, today! $59,950

SOMETHING SPECIAL! Lakeridge Country Club -4 Br., 3 1/2 Baths, Skylights, Tremendous Den with "Pit" and formal dining $99,000

JULY COMPLETION - 3 Br., 2 Baths, Den and Gameroom. An ideal Plan. Pick your colors if you hurry. 3517 91st St. $61,500

Rod Palmer .... 763-1131 | Dick Jackson
Jeane Campbell ..... 797-6733 | Sales Manager 795-7339
JoAn Conaway .... 797-8305 | Johnny Gamble
Frances Grist .... 795-9085 | Broker 799-1078

Harold Long — BUILDER — Gerald Long 6-3

BURL KIZER
REALTORS
3818 50th
793-0693

AFTER HOURS OR ON SUNDAYS
Sue Dickson 792-8105
Nita Stallings 792-9130
Hazel Kizer 792-4251
Kennith Kizer 792-0872
Burl Kizer 792-4251

BETTER THAN NEW
Kizer built. Nice yard, light bright colors and paneling. 3 bedroom, 2 1/2 baths, gameroom and formal dining. Side entry garage, electronic filters and humidifiers. Electric garage doors and many other extras...1 1/2 years old.

NEAT AND CLEAN
Large closets and lots of storage in this 3 bedroom, 2 bath in convenient southwest area. $31,500

4 BEDROOM
3 baths, formal dining, gameroom and garden room. Light and bright colors lots of skylights.

HAYNES AND EVANS SCHOOLS
3 bedroom, 2 bath, ref. air, firpelace, 2 car garage. Brick, all built-ins in kitchen. Immediate possession. $41,950.

WILLIAMS SCHOOL
Convenient to Mall. Large 3 bedrooms, 2 baths, formal living, large den and ktichen, storm cellar, fast possession. $48,950

JUST $29,950
Buys this 3 bedroom and gameroom, double carport, storm windows, lots of storage, nice yard.

LARGE FORMAL DINING
Contemporary styling. Master bedroom has double dressing areas and closets, large utility work room. $66,950

WOLFORTH
Corner location, convenient to Lubbock, 3 bedroom, 2 bath, large den, formal dining, side entry garage. $59,950

NEW THREE BEDROOM
Front kitchen, large den with firpelace, All brick, double garage $47,950.

MLS MEANS MORE
6-3

It's Worth Looking Into

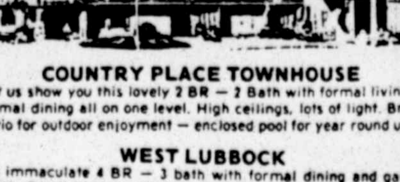

COUNTRY PLACE TOWNHOUSE
Let us show you this lovely 2 BR — 2 Bath with formal living & formal dining all on one level. High ceilings, lots of light. Brick patio for outdoor enjoyment — enclosed pool for year round use.

WEST LUBBOCK
An immaculate 4 BR — 3 bath with formal dining and gameroom. Great kitchen with lots of storage, trash compactor and microwave. Near LCC and walking distance to an elementary.

BARGAIN HUNTERS
Take a look at this 4 BR — 2 bath with formal living, formal dining and large gameroom with wet bar. Many extras including electric door opener, humidifier, electrostatic filter and storm windows.

LOVELY LANDSCAPING — CORNER LOT
Priced at $30,500.00, this three bedroom two bath home has many extras. Built only 3 1/2 years ago, the home is only $23.80 per sq. ft. Call for details at 793-0703

DEVELOPMENT PROPERTY
139 Acre farm just west of City limits. An excellent location for future development. 3 BR home with well, well house, shop and barns. Two "six" wells. Call us for more details!

LOTS
Call about our lots in Papalote Estates, Brentwood Circle & Westgate. These areas include pool and tennis court facilities, a place for horses and other amenities depending on the lot.

Stan Williams 797-1090
Ted Kingsberry 797-7890
Don Lynn 799-3450
Shirley Baggett 792-6219
Kay Heuser 795-6557
Margaret Williams
Broker 795-1970

Margaret Williams
REALTORS INC.
793-0703 | MLS MEANS MORE | 4630 50th Suite 105
6-3

OUR HOUSE? THEIR HOUSE??

HAVE YOU PRICED NEW HOUSES?? Maybe it makes better economic sense to make your present home more comfortable! Add a Room, Modernize a Bath, Enlarge a Kitchen, Cover a Patio, Convert a Garage, Panel a Den.....your possibilities are endless.....so are ours!
Call today for a free No Obligation estimate on any remodeling you might have in mind.....

797-2156
5-21

$39,950, Beautiful den, BBQ, fireplace, ref. air, brick.
$30,250, Brick, 3-2-2, beautiful fix-up bargain.
$33,950, 3-2-2, ref. air, very nice, BBQ.
$22,950, 3 Bedroom frame, a neat little home
$52,950, Spacious, over 2000 sq. ft., Williams Elementary.
$48,900, Antique white paneling, spacious planning, beautiful yard, excellent schools. Under $25 per foot.
$66,000, Plush home in Haynes Elementary, beautiful yard.
RANSOM Canyon, nice lot, will build.
LAKE Brownwood, rock fireplace, $16,500.
INCOME Property, $37,950, only $11 per sq. foot.
APARTMENT Site, land or will build.
RESIDENTIAL Lots, several areas, all prices.

let us sell yours
792-4606
3411 University

morris mercer
Bobby Crome
Robert Webb
Bill D. Pemberton
6-3
MLS Tommy C. Morris, Broker • H. Lynn Mercer, GRI

7806 Indiana — The Atrium

med-hunt real-estate

Billijean Hayes 795-6317
Pat Hunt 792-0049
Pat Wilcox 797-8696
David Smith 795-5496
Ray Barron 745-5941
Larry Gilmore 795-5909
Kim Craig .... Builder
Ed Roberts .... Builder
Med Hunt .... Broker

797-4385

MELONIE GARDENS. Two story, 4-2½-2, formal dining, large yard, corner lot. $83,950.
COUNTRY MANSION. Near Shallowater on 6 acres. Over 3,200 sq. ft. 4-3-2, basement w/bar. This fine custom built home has every extra you could want. $120,000.
WOODLAND PARK. New 4 BR, 2 bath, large covered patio. Perfect time to select carpet and colors. $63,950.
LAKERIDGE C.C. ESTATES. 3BR, Formal dining, game room, by Ed Roberts, nice view. $89,500.
PICK YOUR COLORS in these beautiful new homes in Potomac Park by Kim Craig. $46,950 to $48,500. Wet bar, covered patio, fireplace, Cul-de-sac.
5-20

ROY MIDDLETON
REAL ESTATE
3403 73rd
797-3275

DIFFERENT
by Cecil Jennings. Den, Gameroom, 4 Br, Basement, Shelter. Great kitchen w/ indoor grill. Melonie South.

SUMMER EVENINGS
will be delightful on this lovely patio. And the 3 BR home is equally nice. New carpet, lovely drapes. 3826 62nd. Dr.

OWNER WILL FINANCE
Near Lubbock Country Club. 3 BR, Gameroom, Office, Enclosed patio w grill. Income apt., pool, 2 workshops. Mid 80's

RUIDOSA
In Lubbock. The cutest 2 BR around with fireplace, huge rooms, shake roof, jenn-air cooking. $6,500 equity. Take a look at 2006 44th.

MELONIE GARDENS
Lovely 3-2-2 with side entry garage, curved drive, 17 x 18 basement, beautiful kitchen. Priced in the low 60's.

BRAND NEW
Just different enough to catch your eye. 3 BR, 2 large baths, plenty of storage, cul-de-sac street. 3404 91st. $59,500.
6-4

Harold Burkhalter .... 799-4894 | Tommy Middleton,
Jennifer McNabb ...... 797-2785 | Sales Manager 792-4017
Martha Farmer .... 795-8723 | Norman Hargis .... Builder
| Roy Middleton .... Broker

Realty USA

MLS SERVICE
RONNIE FOY & Associates
792-2846
Realtors Builders

LOW EQUITY, No qualifying 3-2-2-Brick, Monterey. Pmts. $292.08 8 1 2%

VERY CLEAN 3-2-2 Front Kitchen, Iso-master, Cathedral den, fireplace 42,500, Low Equity 350.00 monthly 8 1 2% Loan.

FIREPLACE, beamed den, equity buy 333 monthly 8% loan.

V.A. ORDERED Monterey schools 3-2-2-Cathedral beamed den, fireplace, compactor, Bookshelves, 44,000.

YOU'LL BE CHARMED Ranch style 3 bedroom, Extra-ordinary fireplace, cathedral den, Iso-Master 45,500.

QUIET AND PRIVATE STREET Year Old 3 Br 2 bath, cathedral den, earthtone decor, most spacious kitchen, owner anxious, make offer, asking 45,950.

WE HAVE 6 Executive 4 bedroom homes, all with wet bars and gamerooms, from 65,500 to 95,000.

THE ULTIMATE HOME 4 spacious bedrooms, den with 18" ceiling, formal dining, gameroom, studio loft, 3 1 2 baths, island work area in kitchen. A real energy saver completely new plan, contemporary under 100,000.

CHOICE LOTS STILL AVAILABLE across from New Country Club, 1 prime lot in Wolfforth. Our plans or yours; We Make Dreams Come True.

Floyd Teutsch .... 745-4005 | Betty Switzer 745-5937
Ronnie Foy .... 795-5662 | Clyde McDonald 797-1419
| Monte Homes, Builder
6-3

Mary Martin, Realtors

793-3212 | 8302 Indiana

JUNE DAY SPECIALS — NEWLYWEDS OR EXECUTIVE — HOMES FROM $28,000 — $112,500

5423 9th — 3BR, 2 Baths, Den, Fireplace. Spotless — July Possession $39,950
2140 71st — 3BR, 2 Baths, Den, Fireplace. Tons of Extras — Hurry $45,500
4403 76th — Contemporary — 3BR, 2 Baths, Very unusual floor plan — Near New — Immed. Possession $54,500
4412 80th — 3 BR, 2 Bath, Sunken Den — Concealed Wet Bar, Calif. Patio Immed. Possession $52,900
Slaton-1424 Peoria — Contemporary Ranch Style — Formal Dining — New and Different $58,950
3513 78th Dr. — 3 Br, 2½ Baths, Front Country Kitchen, 16x27 Den, Gameroom/Wet Bar $65,950
3208 79th — Contemporary 4 BR/2½ Baths, Formal Dining, Sunken Den, Garden Room, Wet Bar $84,500
5724 70th St. — New JACK GIVENS 4-Bedroom, Formal Living/Dining, Den, Microwave — Immediate Occupancy $67,900
5728 70th St. — New JACK GIVENS — Gameroom, Wet Bar, 3 BR, Front Kitchen, His/Her Bath $67,900
8604 Vicksburg — 4 Bedroom, 3 Baths, 3 Living areas, Study, Wet Bar, Microwave — JACK GIVEN Show Home $99,500

LaQuita Knoerr — 792-1226 | Gussie Allen — 792-5311
Perry Barber — 797-1175 | Joyce Cooley — 797-5946
Julie Crump — 795-4594

JACK GIVENS — BUILDER
MLS MEANS MORE
6-3

RON COLLYAR, REALTORS
2124 50th St. 747-2501
2114 68th: 3-2-2. Two living areas, 2050 ft $48,500
5715 70th: 3-2-2. For. Din., quality, 2800 + ft $75,900
3307 80th: 4-2 1-2-2, Melonie Gardens, 3200 + ft $92,500
OTHERS COMING — NEW AND PRE-OWNED
REALTORS-INSURORS-CUSTOM BUILDING-PROPERTY MGNT. 4-29

• SONNY SOLD MINE • SONNY BUILT MINE • SONNY SOLD MINE •
V.A. LOANS ARE AVAILABLE ON ALL SONNY ARNOLD HOMES.
CALL 792-5171 24 HRS.
GET THE 10 YEAR HOME OWNER'S PROTECTION PLAN 4-19
• SONNY SOLD MINE • SONNY BUILT MINE • SONNY SOLD MINE •

Camille Berry
REALTORS
793-2493
WALK TO HAYNES, EVANS, CHRIST THE KING
$37,500- FOUR bedrooms -plus -spacious living area in this all brick! Water Softener, Storm Windows, Outside Storage. LANDSCAPED!
$63,500- GARAGE vented for heating & cooling plus workshop! Three isolated bedrooms... three baths... living, dining, den, sunroom! LANDSCAPED SPRINKLER SYSTEM
Margaret Phelps, GRI .. 797-0051
Suzanne Ehler (Leave of Absence)
MLS MEANS MORE
Camille Berry, GRI 792-0235

The Gallery
DAILY OPEN HOUSE
LANDMARK, Realtors
ENERGY EFFICIENT
POTOMAC PARK
●8404 ELKRIDGE
●8406 ELKRIDGE
●8408 ELKRIDGE
5:30 'til 8:30 p.m.
Brick Homes From $39,500
LANDMARK REALTORS
799-5032
5-15

J.W. CHAPMAN REALTORS & SONS
Lubbock's Leader in Real Estate
799-4321
3212 34th

CLASSIC IN DESIGN
A darling three bedroom painted brick formal dining room, master suite overlooks large covered patio. Beautiful multi-paned floor length windows. Light & Airy! Cheerful kitchen with pretty "view" — New carpet, Melonie Park.
Eve Wood
799-4321 Nights & Sundays 795-6170

RANSOM CANYON — SCENIC VIEW
Owner hates leaving 3 mo. old castle Custom built by Sager displays his usual elegance. 3-2-2 Formal dining, large living area. Lots of extras. Energy efficient home. 36x10 cedar patio on stilts is the place to catch the best view of Lake Ransom. Call Chuck to see.
Chuck Kershner
799-4321 Nights & Sundays 795-5018

ESTABLISHED NEIGHBORHOOD
Separate living and den with unusual stone fireplace. All Brick storm doors and windows and refrigerated air in this 3-2-2.
Ellen Berlin
799-4321 Nights & Sundays 795-1094

A REAL FIND
Don't let the custom drapes, woven woods, and beautiful decor sway you towards this just like new home, or the fenced off concrete slab for your boat or camper. Approximately 2380 sq. ft. Call Wilson for private showing.
Wilson Leftwich
799-4321 Nights & Sundays 744-7881

LOW INTEREST — BIG BIG EQUITY
Call Mary to see this well cared for 3 bedroom, 2 bath brick in Steward, Wilson & Coronado district. New ref. air, all kitchen built-ins, nicely landscaped with garden planted. $37,500.00 — $172.00 payments.
Mary Powers Newton
799-4321 Nights & Sundays 799-0308

GRACIOUS LIVING
Spacious home in a lovely neighborhood. Outstanding kitchen, a cooks dream. Lovely brick wall in den with corner fireplace and built-ins. Formal dining & living. 3-2-2. $66,950.00. Call Stephanie.
Stephanie Oliveira
799-4321 Nights & Sundays 792-7051

TWO STORY MELONIE PARK
4 Bedroom, formal living & dining. Separate den with fireplace. 2 Bath, 2 car garage, electric door opener. Paved alley sharp — clean property only $57,500.00
Gerald Whatley
799-4321 Nights & Sundays 799-8889

CLOSE TO LUBBOCK CHRISTIAN COLLEGE
Well maintained — unusual paneling finish, very attractive lava rock fireplace. Large 3-2-2, under $45,000.00. You must call Don for an exclusive and private showing.
Don King
799-4321 Nights & Sundays 797-5643

4 BEDROOM — WEST LUBBOCK
Excellent 4 bedroom — ref. air — small 5 1/4% VA loan to assume — Well maintained — nicely landscaped — all built-ins — Near schools — only $41,500.00 — Equity or refinanced. Call Carroll.
Carroll Berryman
799-4321 Nights & Sundays 744-0392

FARRAR ESTATES
The quiet elegance of Farrar Estates offers its best with this 3 bedroom home. Soft green colors throughout, circular driveway, den with fireplace, and gameroom. Under $70,000.00. 5519 77th.
Beverly Harberson
799-4321 Nights & Sundays 794-6450

BRIGHT AND CHEERFUL
$23,500.00 will buy you this 3 and 1 home with 1300 ft. Beautiful carpet, some new paint and paper. Call and let me show you today.
Donna Hunt
799-4321 Nights & Sundays 745-1942

FARRAR ESTATES
Super neat 3 bedroom, 2 bath and gameroom. Master bedroom has beautiful dressing area with double sinks, his & her walk-in closets! Beautiful draperies will stay with house. Mid 60's! Call Carolyn.
Carolyn Sandefur
799-4321 Nights & Sundays 792-1694

HAROLD CHAPMAN & RAY CHAPMAN
799-4321
CHAPMAN CAN

ALL AMERICAN REAL ESTATE
3432 Ave. H MLS 763-5666
Open House Sunday 2-5 P.M.
4611 Itasca
WHY NOT BUY THIS HOUSE AND FIX IT UP? 3 bdr. in good location, great home.
TAKE UP PAYMENTS... Almost new home, 4 bdr... also 3 bdr.
VA appraisal and ready to move into... 3 bdr. with large living room.
3-2-2... large country kitchen, ready for home made ice cream and cake with peaches from the trees in the back yard.
Go with the All-Americans
Janie 799-8838
Belva 795-0020
Gee 799-8838

Leon Samuels
Realtors 3526-34th
795-0695
4411-61st
3-2-2 Convenient to schools and shopping areas, fireplace, double garage, plenty of storage, clean and ready to move into. 37,950
5418-47th
3-2 at $20.46 per sq. ft. Large den - living room. Mature landscaping. Convenient to grade school, over 1600 sq. ft. 32,950
4910-15th
3-2-2 Formal living den kit living. Some new paint. New counter tops in baths. Located on Cul-d-sac street 41,950
3035-62nd
3-2 Cpt-less than 1 year-owner will carry some paper. Nice home for the young at heart. Over 1300 sq. ft. 29,500
Fay Butler 795-3170
Lois Lollis 799-6444
Bennie Sprawls 797-3973
Perk Lynche 799-3168
Leon Samuels .. 795-1168
6-3

"SONNY BUILT MINE" "SONNY SOLD MINE"
SONNY ARNOLD & ASSOCIATES
another ENERGY SAVER HOME for LOWER UTILITY BILLS
"WE BUILD DUPLEXES"
That are energy savers located in Raintree. Each side has 2 B.R. 2 Bath, Fireplace and all of Sonny's deluxe features. Move in one side and make half a house payment.
SHALLOWATER
Isolated master, Fireplace, 3-2-2 and an energy saver ready & waiting for the smart buyer.
"Large 4 Bedrooms" in Raintree and Melonie Gardens. Buy early and save.
WE WELCOME TRADES
2350 34th St.
792-5171 24 Hours
"SONNY SOLD MINE"

Tommie Norman REALTORS
Southwest Lubbock
3BR 1 3/4 Ceramic Baths seperate living room. Den-kitchen combination table height bar and pantry. Central heat single garage nice storage house on corner lot.
Income Properties
Triplex 2, 2 1/2 apartments 1, 1 BR with wood burning fireplace. This could be a handy man's dream good potential. $16,000.00 Corner lot.
C-3 Lots
4600 block of 34th 75 x 126.25 priced at $18,750.00
3900 Block Idalou Highway 140 x 122.51 -$6,000.000
Acreages
74 Acres with 2 BR house 3 irragation wells plus a domestic well out buildings North East Lubbock 1/4 Mineral rights $1100.00 Acre 29% down.
Office 795-9514
Maye Rackley 792-7474
Chloe Gibson 792-4247
Sandra Price 795-8483
Gerald McIlroy 745-2853
Tommie Norman 799-2301
6-3

SPECIALIZING IN COUNTRY ESTATES!
MESA Estates, 121st & Slide Rd. (Cooper)
N. UNIVERSITY Ranchettes, 2 1/2 mi. N. of 289 on University (New Deal)
PAPALOTE Estates (Frenship)
OR WILL BUILD ON YOUR LAND
GENE TURNER CONSTRUCTION
793-3407

PAT GARRETT Realtors
Betty Watkins John Minton
AWARD OF EXCELLENCE WINNERS FOR APRIL 1978
5-21

ERNESTEEN KELLY,
763-9316 REALTORS 24 hrs
1728 19th MLS
Alma Mangelsdorf 792-6505
Ernesteen Kelly 747-0567
1st CLASS SERVICE- we'll add SOLD to your house. CALL NOW.
Southwest 3 bdrm brick. Only $28,000 Better [illegible]
Va Special [illegible] bdrm in Shallowater [illegible]
Elegant [illegible] Beautiful Leftwi[illegible] erey $95,000
Large [illegible] Only $13,950 good terms. Lorenzo
SOLD
YOU CAN LOWER THOSE BILLS!! Spotless 4-3-2 "energy saver" home with gameroom. 5709 78th. 6-3

LUXURIOUS NEW HOMES
by Kenneth Keneda
3 BEDROOM, 2 BATH, OFFICE, $71,950
4 BEDROOM, 3 BATH, GAMEROOM, $75,950
4 BEDROOM, 3 BATH, BASEMENT, $89,950
G-R
Griffith Robnett Realtors
793-2401
Call Phyllis Bates
799-7722
4-10

PAT GARRETT Realtors
Model Home
8402 Flint
3 bedroom, isolated master, 2 bath, fireplace, ENERGY EFFICIENT
Under $39,000
FHA or CONV.
LOW MOVE-IN COST
...call 795-0611 for details
2-9

JOHNNY CRABTREE BUILDER
5712 78th
Living, dining, kitchen, breakfast across front. Large den, gameroom, 3 bedrooms, 2 baths.
5725 72nd
Formal living, formal dining, den, game room, 3 bedroom, 2 bath, lots of closets.
5718 70th Place
4 bedroom, living-den combination, formal dining, 2 baths, gameroom.
795-5843
6-5

BRAXTON HAMBLEN REALTORS
5004 50th 792-3886
4407 47th. Lovely 3 bedroom, 1 bath. With built-ins. Must see to appreciate. 1410 sq. ft.
REDBUD 5406 47th. 4-2-2 brick, fireplace, ref. air, built-ins. 2300 SF.
Caprock, 2702 53rd. Brick, 3-2-2, cricle drive. Fireplace, ref. air. 2200SF.
New, 2403 92nd. Brick, fireplace, ref. air. Built-ins. 2000 SF.
5720 68th. New, 3-2-2, brick, fireplace, ref. air, Select colors.
Custom building by Prentiss Headrick.
Shirley Headrick 795-5313
Barbara Durfee 745-4016
June Shotwell 797-2033
Bob Garling 799-2163
Blake McFadden 799-1350

Real Estate for Sale

84. Houses

BRIGHT clean, custom home, Farrah, 3-2-2, 2400 SF, lawn sprinkler system, many extras, best of everything. 792-8420. 5526 79th.

NEWLY Remodeled, older two story brick. 3400 SF, 4-2-2, basement, formal living & dining, study, very large den, South Overton. $56,000. 747-8271.

VETERANS! Need a home with everything? Floyd, 792-2846. Nights 745-4005. Have: 3-2-2 brick, central heat, refrigerated air. Excellent location! All for $44,750. Owner transferred. Vacant & ready! Ronnie Foy & Associates ready! Ronnie Foy & Associates

3 BEDROOMS, 2 bath residence or AM office, excellent condition, 68'X132 1/2'. Drive by 3510 22nd Place. Call Margaret, 799-6909. Edwards & Abernathie, 792-5166. Bernice Turquette, Manager.

AFFORDABLE for many, but only one may have this exceptionally attractive, clean, 3 bedroom, 2 bath home. Will it be you?? 5513 36th. $39,950. Gary Tunnell 795-0325, Charles McCown, Realtors, 792-6206.

VA EQUITY on this 3-2-2 on 7808 Vernon. Central heat; refrigerated air; self-cleaning oven; dishwasher; disposal. 2 Baths. Covered patio. Covered patio; extra storage in garage. Super Sharp! Floyd, 792-2846, 745-4005. Ronnie Foy & Associates.

NEAR LCC: 3 bedroom, 2 bath, all brick. Call Earl, 799-5471. Elliott-Gotcher Real Estate, 793-1180, no 5514.

BY OWNER, Farrar Estates, four bedrooms, , two baths, two car garage, isolated master bedroom, sunken den, extra closet space, gas grill. Many extras. $57,900. 795-6879, for appointment.

SALE by owner. Del Norris Realty Co-op. $47,500. 1720 s.f. Like new throughout. 3-2-2 brick, refrigerated air. 4508 55th. 793-0791, 793-0576.

EQUITY and assume FHA loan. Two bedroom, nice, near Slide Rd. 37th Street. Norris Realty Co-Op. 793-0791.

TWO Duplexes, side by side. Needs paint. Two bedroom each side, good rent property. $30,000, full price. Norris Realty Co-Op. 793-0791.

DUPLEX for sale by owner. 3 bedroom each side. Completely remodeled. VA appraisal, $38,000, will take. Choice location, no downpayment, VA. Del Norris Realty Co-op. 793-0791.

OWNER, 3-2-2 brick, fireplace, lifetime roof, fenced yard, 1900 SF, central air and heat. $47,500. Equity. 3309 37th. Call 793-0999, 792-4215.

2 BEDROOM on 2 acres, water well, needs repair. 902 E. 54th. 793-1927.

NICE 3 bedroom home, near Tech, owner anxious, only $17500. Call Earl 799-5471, no. 2011. Elliott-Gotcher Real Estate, 793-1180.

EXCLUSIVE Listing! 2 Bedroom, 2 bath. Refrigerated air; central heat. 785 SF building in rear. Storm windows, humidifier. $32,800. Excellent area! Egenbacher Realty, 797-7042.

FOR sale By owner. 2 bedroom house, newly decorated inside, new siding & painting outside, carpeted throughout. 5014 Avenue G. Phone 744-3510.

BY OWNER. 3-1 3/4, corner lot, 1700SF, large pecan trees, fully carpeted, central heat & air. Call for appointment after 6pm. 797-9726. $36,000.

MEAT PRICES TOO HIGH?
Beat rising prices by raising your own! 3-2-2 home, storm cellar, 2 wells, deluxe barn, 7 acres, minutes from Lubbock.
CENTURY 21 BIG STATE
797-4381
6-3

Bargain
FARRAR ESTATES
Beautiful custom built 3-3-2, dens, fireplace, gamerrom, circle drive. $54,950. Western Realty 797-4301. Nights, 799-4116.
Bargain
6-5

RUIDOSO
BEAUTIFUL CUSTOM BUILT HOME, 2 1/2 miles from airport, 6 bedroom, 4 bath, 6000 total sq. ft., fully furnished, secluded yet near town, $200,000, owner.
(512) 866-3471
4-29

No City taxes, know where your kid will go to school, next year, one acre tracts restricted for new homes only. Two locations. Hulen J. Penney Realtor. Lynn Zickefoose, Sales, 744-7038. 6-3

DIABLO HEIGHTS On Lake Amistad
Enjoy Texas recreation living, or investment!
●Waterfront Tracts
●One to 8 acres
●Financing Available
Del Rio Real Estate
Call Today 774-2772 & 775-5008
P.O. Box 180,
Del Rio, Texas 78840
6-4

LUXURY ENERGY CONSERVING HOMES
●Several Lots In LAKERIDGE Country Club and PAPELOTE Estates
●Will Custom Build
GARY BENNETT CONSTRUCTION
793-2845

ELLIOTT ● GOTCHER REAL ESTATE
Ed Elliott 795-2810
Ed Gotcher 799-1905
Earl & Pat Swinford 799-5471
Carolyn Conatser 799-8140
Jessie Blackard 793-1180
7806 INDIANA, Suite 201 793-1180
In the new Atrium Building
6-6

Griffith—Richerson gr Realtors
793-2401
Lovely Home in Rush 5-3-2 Formal living & dining. Swimming pool plus connecting apt. This home has everything. Priced at $130,000.
Walk to School 4-3-2 Ideal for family with children. Nice Gameroom. $58,950.
One Year Warranty 2 BR 1 Bath. Will go VA. new floor furnace & new carpet in bedrooms. $18,750.
New Home in Woodland Park. Flexible floor plan. 3 BR, 2 bath & double garage plus an office and gameroom that could be bedrooms. A beautiful home. $89,950.
Farrar with all the Extras 3-2 1/4-2. Two fireplaces, microwave & many other extras. Dog kennel, trailer slab and curbed flower beds. $76,950.
Vacant & ready to Move in 3-2-2. Water Softener, Wet Bar, plus an office. Nice Landscaping. $61,950.
Owner has already moved. Farrar Estates 3-2-2. One year warranty on appliances, a.c. & heating. Formal living & dining plus a gameroom. Other extras $69,950.
Super sharp all electric. 3-2-2 with many extras. Gameroom with wet bar, corning ware cooktop, microwave, fire detectors, and sunken marble tub in bath. Reduced to $69,950.
Duplex inside Loop. Each side 2 BR, 1 bath & single garage & rents for $265.00 plus bills. Nice rental property for $55,950.
One of a Kind at this price 3-2-2 new home in quaker. Gameroom plus burlgar alarm. Finished in brown tones. $59,950.
Brand new in Raintree Kenneth Keneda home. 3-2-2 with front courtyard & office. Leaded glass door & windows at front entrance. $71,950.

OPEN HOUSE SUNDAY

8010 Richmond	$59,950
7901 Vicksburg	$89,950
3502 95th	$71,950
4432 78th	$61,950
5408 79th	$69,950

Phyllis Bates 799-7722
Katie Conner 792-7298
Earl Glass 745-3435
Herb Griffith 799-1443
Donna Lockhart 745-2030
Don McGuire 797-1553
E.B. Rainer 795-6197
Kathryn Woodall 792-7680
Harold D. Griffith 792-0239
Delton Richerson
GRI BROKER 799-7019
All you need to know in Real Estate!
6-2

DON'T you dare miss this! Come look! 3-2-2, priced to sell with all the extras. Washer & dryer, trash compactor, lots of storage, work bench, electric garage door opener, rain gutters, large covered patio. No. 2738. Elliott-Gotcher Real Estate, 793-1180.

LARGE, roomy, 3-2-2, fireplace, plant room. Rush School Area. Call Betti 795-2506. C-21 Crosstown, 792-4868.

NEW Contemporary. New low price. $38,950. Griggs and Assoc. realtors, 797-7047.

ER Blue bonnets in front, large pecan trees in back. Spacious den-kitchen with fireplace. 3-2-2. Call 799-0589 afters 5PM weekdays.

THREE bedroom, brick, 2 baths, corner lot, 150x140. In Tahoka. 1701 North 6th. 806-998-4872 or 998-4941.

67th St. NICE Brick 3 bedroom, double garage, fireplace, $1750 down, new loan or FHA equity buy. Joe Burney, 799-7951. Jack McQueen, Realtors, 747-3433.

OWNER. $6250 equity. 3-2-1, brick, fireplace, builtins, draperies, yard planted, patio. 799-8772.

BY OWNER. Farrah Estates, $59,900. 3-2-2, isolated master bedroom, large den, cathedral ceiling, sprinkler system, nice yard — well cared for. 792-0212. 5408 78th. No Realtors please.

OPEN HOUSE
2-6 Friday, Saturday & Sunday
By builder. 3-2-2. Spacious family room, isolated master, lots of storage, 2088SF.
8804 Joliet
797-9059

OWNER. Melonie Park. 4-3-2, formal living-dining, den w fireplace, 5th bedroom or office. Huge Florida room w grill. All extras. Approx. 3500SF. Walking distance Murphy-Evans-Christ The King. Under $100,000. 3715 69th. 793-2174.

HOUSE for sale by owner. Got a new job, so must leave the house behind. 3 bedroom, 1 bath, carpet, paneling, central heating & air, garage, fence, patio, storehouse, nice yard with big Maple trees, nice neighbors. By appointment only please. 2511 43rd St. 797-7494.

BY Owner, one block Rush School, 3 bedroom, 1 1/2 baths, living room, den—kitchen, evap cooling, double garage. 4830 12th. $38,500. 795-0379, 765-8616.

VALUE buy, 3 bedroom, nice storm cellar. 5645 Ave. B. $16,500. $500 down. Mitchell Real Estate, 797-7040.

EQUITY or new loan, 3-2-2, marble entry, sunken den, fireplace, 1680sq. ft. Large master, corner lot, garden, peach trees, covered patio, West Wind Addition. Call 797-7438.

BY Owner, nice 2 bedroom, carpeted. 1302 41st. $16,750. 795-3430.

4 BEDROOM brick, southwest — Spacious master bedroom. Formal dining, walk-ins, new carpet. Mary Ann Herricks, 745-4281. Century 21 Town South, Realtors, 793-2881.

BY OWNER. 3-2-2, excellent condition, corner lot, well-landscaped. 797-2370. 4720 61st. $45,500. 8 3/4% assumption.

LOW Equity!! On corner lot, no qualifying, 3-2-2, payments $250 monthly. David Kearnes, owner — Realtor, 792-3655. Century 21 Town South Realtors, 793-2881.

BEAUTIFUL 3-2-2, gameroom, 1800 Sq. Ft. In South Lubbock, make an offer. Sherry Pannell, 792-6706. Century 21 Town South Realtors, 793-2881.

TOWNHOUSE!! Everything you want — including greenhouse — Let Frances give you the info. 795-4756. Century 21 Town South Realtors, 793-2881.

LIKE new, beautiful decor with custom drapes, formal dining, office, sunken den. Call Gloria and Ralph, 799-6945. Century 21 Town South Realtors, 793-2881.

FOUR Bedroom on 38th. 4-2-2, excellent condition. Big lot, storm cellar. Call Ralph or Gloria, 744-6789. Century 21 Town South Realtors, 793-2881.

HAVE homes to suit everyone. $18,950, $19,250, $24,950, $33,950, $34,500, $39,950, $44,500, $46,950 (2 story), $49,940, $59,950, $67,950, $99,500, $125,000 — 3000 Sq. Ft. house and 60 acres. Call Bob Dworaczyk, 799-4595. Century 21 Town South, Realtors, 793-2881.

OWNER Anxious. Appraised at $33,850. 3-2 Custom cabinets, fireplace, storm cellar, workshop, burglar alarm. Call Martha Naul, 799-6609. Century 21 Town South Realtors, 793-2881.

LARGE 2-2-2, with playroom and storm shelter. Near Mall. Town & Country Real Estate, 793-1395.

$450 DOWN — New brick, 2 bedroom, 2 bath, garage. Ready to move-in! Built-in cooking, carpet throughout, utility room, fenced. Excellent floor plan. FHA Approved. Webb-Rothwell, 792-4801, 747-7470.

FOR the young in heart! A light & lovely 3 bedroom, 3 bath home, Melonie Gardens. Entry garden room. Formal living. Large dining. Den. Workshop. Built around atrium. Yard low maintenance. Unique custom designed home. By owner! Priced $80's. 745-1478.

BY OWNER. 3-1 1/2-1 brick, very clean, in Maedgen School area, large living room, dining room, bookcase, oven, dishwasher, washer-dryer connection, beautiful fenced yard, storm shelter, $39,000 or equity $21,000. Monthly $177, interest 7%. 795-8791, 742-3776.

3-2-2, refrigerated air, FHA, $29,400. Owner will pay all the closing law will allow. Norris Realty Co-Op. 793-0791.

PRICE lowered! 3-2-2 Redbud. Bay window, fireplace, covered patio, bar-b-que. Beautiful landscaping. Charlene, Century 21 Adobe, Realtors, 797-4166, 792-2962.

TRANSFERRED—Need offer on clean 3-2-2, carpet, built-ins, electric garage opener, convenient to the Mall. $39,500. Grigg's & Associates. 797-7047.

NEW. 2403 92nd. Brick, fireplace, ref. air, built-ins, 2000 SF. Braxton Hamblen, Realtors, 792-3886.

SPACIOUS Executive home. Melonie South. Front kitchen. Curved flowerbeds. Office. Beautiful fireplace. Immediate possession! Griggs & Associates, 797-7047.

BY Owner! 3816 62nd Drive. Approximately 2340 SF, 3-2-2. Office. Living, den (fireplace). Many extras! $58,950. 792-2062. Appointment only!

8 MILES South of Mall on Slide. 3 bedroom, 2 bath, home on 2 acres. Cooper School District. Jo Walden, 799-6220. Matador, Realtors, 795-4383.

REDBUD. 5406 47th. 4-2-2. Brick, fireplace, ref. air, builtins. 2300 SF. Braxton Hamblen, Realtors, 792-3886.

NICE. Small 4-2-1, in excellent location. Jo Walden, 799-6220. Matador, Realtors, 795-4383.

No, it doesn't have an fp, wb or cabut, it's a nice brick home. Near schools, shopping! Come see, you'll agree for $33,250, it's a good value. 5510 37th. 795-9908.

4407 47th. LOVELY 3 bedroom, 1 bath, with builtins. Must see to appreciate. 1410 sq. ft. Braxton Hamblen, Realtors, 792-3886.

BY OWNER. 4 bedroom, 2 bath, small rental. Consider trade. 2311 48th. $29,500. 762-1367.

FRENSHIP SCHOOLS
4 BR, 2 bath, Ref. air, fireplace, double garage. Inside city limits. 6419-35th. $36,500.
Call Cookie Noland 799-6810
Ron Wright, Realtors
792-6176

VERY nice 2 bedroom, completely redecorated, new paint, carpet, storm cellar. 2020 41st. $18,500. 797-6893, 745-4840.

THREE bedroom home, in very good condition. Refrigerated air, two baths, two car garage, excellent schools, no cost move-in on VA. Ralph B. Mabry, 797-6726. Malcolm Garrett Realtors.

BARGAIN — Owner moving, only $39,950 for plush 3-2-2, nice neighborhood, call to see. Morris Mercer Real Estate, 792-4606.

745-4008
DRAKE REAL ESTATE
"NEW MODEL READY
Energy Efficient
3-2-2 — air — fireplace
CALL FOR APPOINTMENT
$33,000-$36,300 VA or Conv.A
Frenship School-West Lubbock

5720 68th. NEW, 3-2-2, brick, fireplace, ref. air. Select your colors. Braxton Hamblen Realtors, 792-3886.

CAPROCK. 2702 53rd. Brick, 3-2-2, circle drive, fireplace, reref. air. 2200 SF. Braxton Hamblen, Realtors, 792-3886.

TWO Story by owner. 4 bedroom, 2 bath, formal living, den with fireplace, priced below appraised value, immediate occupancy. Approximately 3000 SF. $67,500. 5301 43rd Street. No realtors. 792-4283, 792-7517.

ROPESVILLE. $15,250. Nice stucco home, 3 bedrooms, see photo at 3411 University. Morris Mercer Real Estate, 792-4606.

8 3/4 VA Equity, no qualifications. Brick, 3-2-2, with lovely den, fireplace, double padded soft brown carpet. $39,950, owner moving. Morris-Mercer Real Estate, 792-4606.

$30,250 — BRICK, 3-2-2, needs fix-up. On 71st Street, better hurry! Morris Mercer Real Estate, 792-4606.

5711 71st. BRAND new, exceptionally nice, 3 bedroom, master isolated, with large den, 2 baths, kitchen & dining on front. Large utility. Plenty storage. Builder 795-1162.

NICE house by owner. 5408 42nd. $37,000. 3-2-1. Refrigerated air, fireplace, storage house or workshop. 795-2189.

$22,950. Cute little home, better call quick! Morris Mercer Real Estate, 792-4606.

TWO-STORY 3000SF, plus basement. In this 4 bedroom, 3 bath, den with fireplace. Only $45,000. Ferguson Real Estate, 792-4747. Darlene 792-2963.

STARTER Home! 3-1-2, low move in cost! Needs minor repairs. $17,000. Mimi, Century 21 Adobe, Realtors, 797-4166, 797-7984.

CORNER Lot. 3417 57th. Lovely 3 bedroom, 2 bath, white brick home, over 2500 sq.ft. Formal living and dining rooms, entrance hall, walk in closets, photo dark room, office. Lots of extras. Open house June 4, 3 to 6. Hulen J. Penney, Realtor. Lynn Zickefoose, sales, 744-7038.

MELONIE Gardens, lovely custom built home with large gameroom, wet bar, 2 1/2 baths, built in hutch and much more. Landmark, Realtors, 799-5032.

PERFECT starter house. Spic & Span. 3 bedroom, 1 bath, single garage. Wanda, 797-1026. C-21 Crosstown, 792-4868.

ATTRACTIVE brick, 3-2-2, 1350SF, landscaped, greenhouse. Equity buy possible. 8104 Ave. V. 745-1246.

IN TAHOKA we have a stucco house at 2223 North Main St. It is a corner lot, 3 bedroom, 1 bath home with basement, fireplace & fenced back yard. We have done some remodeling. Needs some. Will sell at low price by owner. Call 744-3803 after 8PM & weekends.

OWNER-Spanish Oaks. 3-2-2, energy efficient, equity with $336 payments. After 6 PM 795-6576.

BY OWNER
5011 57th
792-9947
Appointment Only
3-2-2, 2300 Sq.Ft. Custom built spacious rooms, extra large closets and cabinets, garage opener, water softener, 2 fireplaces, sun deck and covered patio. Low $60s. No Realtors.

BY OWNER. 4 bedroom, 2 bath, living, dining, family room, large wooden storage house, new central heat and air, built-ins. $39,950. 7011 Ave. S. 745-5316.

BY Owner! Low equity. Prestigious neighborhood. Great condition! On 2 lots. Over 1600 SF. 1916 33rd. 747-0974.

NEARING Completion! Skylight & master bath. Sliding doors off master and den onto patios. Pass thru, outside serving bar from kitchen. Cathedral ceiling over den and kitchen area. Box window seat, double payne windows, fireplace, all the extras. Convenient location, near Mall and Loop in Spanish Oaks! $42,000. 5110 73rd. 795-3075.

VA and FHA. Energy efficient, 3 bedrooms, new. Western Estates. $35,950, $37,500, $38,500, $39,950, $40,950. C. W. "Dub" Turner-Realtor, 797-4248.

OWNER Anxious 3-2-2, new paint and carpet. Near schools. Low $40's. Owen Houston, 745-7745. Century 21 Carl Sanders, Realtors, 797-4251.

FOUR bedroom, new, energy efficient, FHA-VA. Western Estates. C. W. "Dub" Turner-Realtor, 797-4248.

MARVELOUS potential brick & stone home. 3 bedrooms, den. Approximately 2500SF. It's trashed out, but a bargain! Bring cash. Jackie, 745-5725. Edwards & Abernathie, 792-5166. Bernice Turquette, Manager.

$26,950. 3 bedroom brick. Clean & attractive. Parsons District. Jackie 745-5725. Edwards & Abernathie, 792-5166. Bernice Turquette, Manager.

FOR Sale By Owner. 3 bedrooms, basement, gameroom, 16x22 rock fireplace, 2 story, 3150 Sf. Call for appointment, 744-6640. 4711 81st Place.

MED-SCHOOL vicinity. 4806 12th. living-den, fireplace, 3-2-2, isolated master bedroom, central heat, refrigeration, 1 year old, owner leaving state. $34,650. Assumable loan, equity $6,079.48. Ed Meschkat, Realtor, exclusive. 797-9166, 795-7691.

WEST Winds. 3-2-2. Well maintained. Refrigerated air. Extras! 793-0954. No realtors please!

2 BEDROOMS only $15,950. Needs elbow grease and your talents. Jackie, 745-5725. Edwards & Abernathie, 792-5166. Bernice Turquette, Manager.

NEAR Mall 3 bedroom 2 bath, part closing paid. Immediate possession. Owen Houston, 745-7745. Century 21 Carl Sanders, Realtors, 797-4251.

PARK Lorraine. 3-2-2 Brick, fireplace, refriegerated air, payments $264 or new loan. Mary Penny, Realtors 832-4587. Sherri 832-4308.

WE'RE Brand new and need owners. 4-2-2 & 3-2-2. Pick colors! Spanish Oaks! Hurry! George Gallemore, 792-0963. Century 21 Carl Sanders, Realtors, 797-4251.

NO down payment VA. Sharp 3-1-1, nice yard, carpeted, 1180SF. $27,950. Immediate occupancy. 2113 37th. Evelyn Thompson, Realtor, 795-5169, 795-8236.

FOR SALE. Excellent starter home in good location. 2-1-1, w-d connections, dishwasher, disposal. Call 795-1291.

I NEED An owner!! Spacious — clean — 3-1, near schools. High $20's. Come see me!! Jana Lane, 793-5536. Century 21 Carl Sanders, Realtors, 797-4251.

EXCELLENT Rental Property. 2 bedroom — close to Tech — remodeled. Priced well at $14,350. Mike Stotts, 797-6971. Century 21 Carl Sanders, Realtors, 797-4251.

CLOSE TO Tech! Mid $20's. 3-1 & nice. Diane Lehman, 797-8929. Century 21 Carl Sanders, Realtors, 797-4251.

LARGE FAMILY? Need space? Convenient location. High $30's. Shirley Underwood, 797-7166. Century 21 Carl Sanders, Realtors, 797-4251.

WEST Wind is the place to live!! Good location — cozy homes — good prices. 3-2-2 fireplace. FHA, VA, Conventional or Equity! Phil Schoewe, 799-0464. Century 21 Carl Sanders, 797-4251.

BASEMENT! Office! 3-2-2 will VA. Fantastic buy. Owner anxious! Mary Whiteley, 797-5949. Century 21 Carl Sanders, Realtors, 797-4251.

NEAR Tech on 21st St., beautiful 2 bedroom with new carpet, paint, paneling and more, effeciency in rear with permanent tenant. Great investment in mid 30's. Finis Vaughn Real Estate, 795-1136, evenings, 744-6480.

TRY A Duplex! Have income to help offset payments. Toots Stallings, 744-0004. Century 21 Carl Sanders, Realtors, 797-4251.

8218 ELKRIDGE-$33,500. Extra nice 3-2-2. Call Carol 745-2013. Associated Builders, Realtors, 797-4147.

ENERGY-EFFICIENT: Storm windows! Easily assumed FHA Loan. Like new! South Lubbock! Joe T. 799-8796. Century 21 Carl Sanders, Realtors, 797-4251.

ELEGANT living! Formal dining, landscapped. Beautiful. Payments $451. Ruby Romans, 792-6639. Century 21 Carl Sanders, Realtors, 797-4251.

AFRAID of storms? 5507 36th Street has extra large finished storm cellar. Call Minnie 797-0777 for appointment or Associated Builders, Realtors, 797-4147.

2-2-2. HUGE Den, huge formal living, SW. Star Realty, 792-3305, 745-5532, 744-2914.

UNDER $40,000. Stylish for decorator! Two bedroom brick, one block Tech. Hartsfield Realty, 792-7752.

2-1-1, LARGE, nice, big yard, near Monterey. Star Realty, 792-3305, 744-2914, 745-5532.

CLUB Membership. Swimming and tennis. Quaker Heights. Extremely nice 3-2-2. Call Richard 797-8143. Associated Builders, Realtors, 797-4147.

OPEN House Sunday 2-6, 3511 52nd. 3-2-2. Or gameroom, den, formal living, custom decor, nice yard. $36,950. Star Realty, 792-3305, 745-5532, 744-2914.

RAINTREE — 3508 84th Street. Open House, Sat-Sun 2-6PM. Or for information call Shirlene 745-3716. Associated Builders, Realtors, 797-4147.

BEAUTIFUL Spanish-style in West Wind. Unique floorplan. Owner must move! Will FHA, VA or Conventional. Harvey Dunham, 795-0578. Century 21 Carl Sanders, Realtors, 797-4251.

STUDY? Plus 3-2-2, 9-months-old. Custom drapes. Beautiful! Call to see. Joe Roper, 799-4429. Century 21 Carl Sanders, Realtors, 797-4251.

3-2-1 STORM Cellar. Home needs some repairs. Call Richard, 797-8143. Associated Builders, Realtors, 797-4147.

LARGE corner lot. Spanish Oaks. 4-2-2. Low equity. Call Debbie, 792-7057. Associated Builders, Realtors, 797-4147.

2-2-2 ACRES. 114th Street East of Tahoka Highway. Mobile home, water well. Call Ruth, 744-3957. Associated Builders, Realtors, 797-4147.

WOLFFORTH — Shallowater — Lake Ransom Canyon — all new homes under construction by Cherry Dale Homes. $47,000 to $80,000. Associated Builders, Realtors, 797-4147.

OWNER: all brick, 3-2-2, fireplace, central heat & air conditioning, isolated master, inside utility room, two porches, established yard. VA or FHA. $38,450. 792-9827.

SLATON. 2-story, 4-2-4, on five acres. Sewing room, sunroom, basement, partially remodeled, 60x30 barn, windmill, out buildings. $68,500. 828-3269, 996-5350.

PAPALOTE ESTATES. New 4 bedroom, 3 1/2 baths, dining, basement, 1 acre, 66th and Brownfield Highway. No city taxes. Wolfforth Schools. Contact A. B. Parks, Builder, 799-3175, 763-5947.

BY OWNER. Realtor. Tarrytown, all brick, three bedrooms, 2 1/4 baths, Austin Stone fireplace, Cathedra beamed ceilinged den, living room, workshop, 12 x 16 storm cellar. Call now, 745-6056.

NEAR Tech on 21st St., beautiful 2 bedroom with new carpet, paint, paneling and more, effeciency in rear with permanent tenant. Great investment in mid 30's. Finis Vaughn Real Estate, 795-1136, evenings, 744-6480.

4710 81st
3 Bedroom, 2 bath, formal dining, office or hobby room. $58,500.
Income — 3 rent houses outside city limits on Acuff Road. $26,000 buys all three.
LES PROFFITT, REALTORS
792-3709 799-7231

$250 DOWN. FHA-Veterans preference. New 2 Bedroom, large kitchen, fireplace, built-in cooking, bar, carpet, fenced, garage. Choose colors. Ron Bassinger, Inc. Realtors, 793-2743. Nights, 795-0940.

$450 DOWN. FHA. New 3 bedroom, 2 bath. Built-in cooking, carpet, bar, garage, fenced, brick. Choose colors! $29,950. Ron Bassinger, Inc. Realtors, 793-2743. Nights, 799-3577.

OWNER. Westwind. 3-2-2. 1570 s.f., extra large den. Why pay a commission? 792-8214.

BY OWNER. 3-1 3/4. 1700SF, corner lot, large pecan trees, equity buy, VA loan, need release of liability, central heat & air. $36,000. Call for appointment after 6pm. 797-9726.

BY Owner, beautiful 4 bedroom or 3 and office. 2110SF, fireplace, water softener, electric garage door opener, drapes, yard. Potomac Park. 792-7621.

FARRAR Estates 3-2-2 with formal dining. Hollywood bath in master bedroom. Water softener, gas air conditioning. Super sharp home. $61,950. Griffith-Richerson, Realtors, 793-2401.

OWNER hospitilized, no insurance. Must sell nice, 3-2-2, 2176 sq. ft. 747-6744 - 795-2118. Sabre Limited Realtors.

EXCELLENT location, very nice, completely remodeled. Large brick, 3-2-2, den, utility, carpet, fenced, drapes. $38,950. 4404 49th. 797-6893. Larry Elliot Real Estate.

ANTIQUE white paneling, spacious planning, beautiful yard, excellent schools, under $25 square foot. Morris Mercer Real Estate, 792-4606.

NEW, lovely & spacious helps to describe this 3 bedroom, 2 bath home built by O'Jibway. It has all the extras & is priced to sell this week. Call C-21 Day, Mantooth & Rather, Realtors, 792-2128.

OWNER is moving. All this home needs is a new owner. 3 bedroom 2 bath, den with fireplace. Pretty front kitchen, professional landscaping. Under $50,000. Call Peggy Tyler, 799-1358. C-21 Day, Mantooth & Rather, Realtors, 792-2128.

DRIVE BY 2312 18th St. then hurry & call us for information. Cute house in front in perfect condition. Rear apartment needs some work. Would rent for $150 month. Call Tommy Mantooth, 797-5094. C-21 Day, Mantooth & Rather, Realtors, 792-2128.

FOR ONLY $37,950 you can be the new owner of this cute, clean brick 3 bedroom home in Oak Park. Call now. Peggy Tyler, 799-1358. C-21 Day, Mantooth & Ratner, Realtors, 792-2128.

COMMERCIAL Building. 2000 SF for retail outlet or repair shop. Will trade, lease or sell. Call Speedy Gonzalez, 799-6896. C-21 Day, Mantooth & Rather, Realtors, 792-2128.

TRACY HEIGHTS. Walk to schools. Lovely 3-2-2 with 4th bedroom or study. Delicious den with corner fireplace. Call Speedy Gonzalez 799-6896. C-21 Day, Mantooth & Rather, Realtors, 792-2128.

ONLY $21,500. Clean, 3-2-1, FHA equity. Near Jackson elementary. Very sharp, plenty of room. Call Speedy Gonzalez, 799-0896. C-21 Day, Mantooth & Rather, Realtors, 792-2128.

NORTH LUBBOCK, near TI, airport & Lubbock Country Club. Brick, 3 bedroom, 1 3/4 bath, 1 car garage, storm cellar, gameroom, all well built. Might go VA. Call Speedy Gonzalez, 799-0896. C-21 Day, Mantooth & Rather, Realtors, 792-2128.

2 BEDROOM, draped, partially furnished, garage, storm cellar, fenced back yard. 529 53rd. $13,500. 745-4223.

FOR sale by owner. 3-2-2 refrigerated air, in University Pines, assume FHA, low equity loan, real clean, by appointment only. 745-7868.

FOR Sale By Owner. Lovely 3 bedroom, 2 full bath, 1 car garage, corner lot, Richland Hill Edition. Newly remodeled. Low equity or refinance. By appointment only, before 5PM 762-0303, after 5 792-9884.

YEAR-ROUND swimming pool — kabana — storm shelter, redecorated 4-2 1/2-2, loaded with extras, Monterrey High. $68,950. Owner realtor. Connie Shelton Realtors, 797-6964.

3-2-1, REFRIGERATED Air, fireplace, living room and den. 1400+ s.f., $35,900. 797-3814, no realtors.

WHY PAY rent? 2 bedroom 1 bath modern home. Sunken den with bar. Good carpet, gold storm door. Priced low. Call Carol Swain 795-1190. C-21 Day, Mantooth & Rather, Realtors, 792-2128.

OPEN SUNDAY
2-6
QUALITY AT A FAIR PRICE
Prestigious Neighborhood.
See 3402 88th.
C-21 DAY, MANTOOTH & RATHER, REALTORS
792-2128
Come see us. We're friendly people!

LARGE 2 bedroom house and small house, 170' frontage. $15,500 by owner. 762-4982, 744-6140.

YOUR dream home in the country for less than you think. For information call C-21 Day, Mantooth & Rather, Realtors, 792-2128. -30-c/s 715664
SNELLING & SNELLING

BY OWNER. 4 bedroom brick, 2 bath, cathedral ceiling den with fireplace, living and dining area, large kitchen, excellent condition, over 2500SF. 2921 68th. 795-7860.

OWNER. spacious attractive home in Maedgan, Wilson, Monterey dstrict, approx. 2440 SF, refrigerated air, twoliving areas adjoining large kitchen, seperate dining room. Nicely landscaped. Appraised at $53,500 offering $52,500. Call for showing. 792-6679.

FOR Sale by owner. Will sell VA, FHA, asumption or conventional. All brick 3-2-2 home with fireplace. Gas grill & fenced yard. Call for appointment 792-9984.

HORSE Trailer in good condition will account for move in cost on 3 bedroom home at 3305 26th. Bob McQueen. Jack McQueen Raltors, 747-3432, 745-3075.

FARRAH Mesa two story, two fireplaces, Jenn Aire. Reduced $48,950. 5512 73rd. 797-9431.

BY Owner. Unique 3-2-2 home. Lovely landscaping. Enclosed courtyard. Covered patio. Gas grill. Dog run. And much more! 2301 80th. 745-1142.

LIVE in clean 1189SF two bedroom house and rent out efficency apartment in back. Good income. Owner-agent. 745-6056, 745-5782.

BY OWNER. Brick home, 3-1 3/4-1. Refrigerated air, built-in cooking, dishwasher. Vacant. Redbud area. $29,500. Call 797-2977.

BY OWNER. Redbud area. 3-2-2, gameroom, garden room, central heat and air, completely redecorated, 2100SF, mid-40's, corner lot. 3936 17th Place. 792-8560. By appointment.

SPACIOUS executive home—Melonie South. Front kitchen. Curved flowerbeds. Office. Beautiful fireplace. Immediate possession! Griggs & Associates, 797-7047.

OWNER. 3-2-2. 2100 SF. Central air, greenhouse, many extras. $52,500. 2325 56th. 797-0184, appointments only.

QUAKER Heights. Lovely 3-2-2, gameroom with wet bar, corner fireplace. Pullman bath. Priced below market. Griggs & Associates Realtors, 797-7047.

TRANSFERRED—Need an offer on clean 3-2-2, carpet, built-ins, electric garage opener, convenient to the Mall. $39,500. Griggs & Associates, 797-7047.

OUTSTANDING, nestled in trees! Call owner, 799-8107. Well located - Bayless, Atkins, Monterey. 3-2-2, formal dining, lovely den, fireplace. 2100 SF. Spacious with beautiful soft green carpet. Many extras!

REDUCED Almost new! Energy efficient, 3-2-2, SW Lubbock. Isolated master. Self-cleaning oven. Custom drapes. Fireplace. Refrigerated air. Garage opener. Many extras! Low 30'S. 745-6972. Owner!

OPEN HOUSE
DAILY 4-6 SUNDAY 1:30-5:30
3305 91st, 6425 37th
Ellison-Scott, Realtors
793-2575

BY Owner. Raintree. Beautiful 3 bedroom 2 bath, fireplace, drpaes, gold interior, yard, 1610SF, just over 1 year old, reasonable equity, assume 8 1/2% loan. 3417 83rd Drive. Call 792-2979.

8% LOAN. Energy efficient 3-2-2 home in south Lubbock with plush carpet, refrigerated air and all built-ins for just $31,750. No qualifying needed to assume $26,000 FHA loan with $284 payments. Carriage Company, 797-4351.

BY Owner. 3-2-2. Air, fireplace, cathedral ceilings. Equity buy. Assume low 7% loan. 4401 60th. No realtors.

3-1-1, ALSO efficiency apartment. 1921 Avenue N. $19,950. 799-5051.

3-2-1, fenced backyard. 6414 23rd. Call 885-2481.

OWNER Moving! 3-2-2, fireplace, brick, refrigerated air, 1300 square feet. One Year Old. $34,950. Charlene, Century 21 Adobe, Realtors, 797-4166, 792-2962.

CLEAN, 2 bedroom, good location. Move in, for only $1200 down, no. 1312. Call Earl, 799-5471. Elliott-Gotcher Real Estate, 793-1180.

CONTEMPO Model homes for sale. Located on Emory and Frankford. CA! Thelma, 792-3684. Associated Builders, Realtors, 797-4147.

STARTER Home or Rental! 1222 square feet, 3 bedroom, storm shelter, storage shed, desirable area. We under $30,000. Gay, Century 21 Adobe, Realtors, 797-4166, 797-6340.

EQUITY buy — No qualifying — payments $206 on 3-2-2, all built-in kitchen, refrigerated air. Webb-Rothwell, Realtor, 792-4801, 795-6538.

NO Down Payment VA — Small down FHA, newly remodeled, all brick. Fireplace, super location. Call Jean, 797-2901. Century 21.

BY Owner. Absolutely one of the 2 bedroom best homes, garage, with large backyard, remodeled. Very nice. 746-5011.

MARY PENNY, REALTORS
832-4587
Sherri Chandler 832-4308
SHARP 3 BEDROOM
in Shallowater with double car garage, living room and den. Nice location for only $33,000.
One acre lot — edge of Shallowater, $5,000.

OWNER will trade. Near Monterey High. 3-2-2 brick. Extra large. Norris Realty Co-op, 793-0791, 745-5517.

INSIDE City Limits — Country Living! Near Airport. Jan, 799-5024. Edwards & Abernathie, 792-5166. Bernice Turquette, Manager.

FRENSHIP SCHOOLS
4 BR, 2 Bath, Ref. air, fireplace, double garage. Inside city limits. 6419 35th. $36,500.
Call Cookie Noland 799-6810
Ron Wright, Realtors,
792-6176.

BY OWNER. 4825 72nd. 3-2-2, fireplace, storm doors & windows. Eighteen months old. 797-9188.

EXTRA Nice in Farrar — 3-2-2 on cul-de-sac. One year warranty on appliances, air conditioning & heating. Many extras — lovely landscapping. $52,750. Griffeth-Richerson, Realtors 793-2401.

OWNER. Haynes, Evans. 3-2-2, 2100SF, under $25 per SF, 3413 59th, phone 792-9812.

Real Estate fo[r Sale]

84. Houses

LOW EQUITY — [...] room. Payments [...] qualifying. Terry [...] 8374. Century 21 [...] Realtors, 797-4251.

INVESTOR proper[ty ...] bath. Family hom[e ...] resale, perfect for [...] use as rental. K[...] Estate, 797-4376.

PARKWAY!! Ba[...] Bedroom, garage, [...] Cost! Bobby Will[...] 762-5498.

PRICE Reduced!! [...] fireplace, bar-b-que [...] $8682. Paymen[ts ...] qualifying. Mike [...] 6471. Century 21 [...] Realtors, 797-4251.

I BUY EQ[UITIES]
Market Analysis [...] Dorthy Taack [...] CENTURY 21 CA[...] Realtors

TIMES Square, [...] ceiling, sunken den [...] 77th. 745-3335 [...] weekends.

3-3-2 GAMEROOM [...] son, Coronado. El[...] tors, 793-2575 and 7[...]

INDIVIDUAL pay[s ...] equity or house. Ch[...]

MELONIE Park [...] rooms, basement, [...] 2800' customized [...] $76,950. 797-5200. N[...]

OWNER. Farrar [...] tive 3-2-2, fireplac[e ...] frigerated air. Ex[...] scaping, cul-de-sa[c ...] realtors. 8012 Bang[...]

OWNER Moving [...] nice, 3-2-2, built-i[n ...] dining combinatio[n ...] Akron University [...]

BY Owner. 2100SF [...] tras, excellent loc[ation ...] 745-5719.

BY Owner, 3-2-2, [...] decorated in eart[h ...] cabinets & storag[e ...] Joliet. For appointm[ent ...]

TWO Bedroom ho[...] rear, near Meth[...] Priced negotiable [...] 7222, 799-6519.

OWNER! 2115 68[...] 2800 SF. Fireplace [...] Roomy! Evaporati[ve ...] kitchen. New storm [...] shopping. $53,000. [...] 745-6569.

OWNER. Pastor o[...] transferred. Choic[e ...] bath, good location [...] Realty Co-op, 793-0[...]

OWNER. 3-2-2, 12[...] refrigerated air, [...] schools. $35,500. Pa[...] appointment, 799-06[...]

MELONIE PARK [...] 74th — by owner! [...] eroom, approxima[tely ...] fessional landsca[ping ...] 799-8996.

BY Owner. Farrar [...] ish style 4 bedroo[m ...] living room dining [...] separate family ro[om ...] cul-de-sac. Profess[ional ...] with beautiful co[...] $51,500. Call Dr. Ste[...] 8005 Beaufort. Illne[ss ...] neccessitates imm[ediate ...] serious offers c[...] realtors.

2-1-1, $2800 down, [...] Town & Country R[...] 1395.

MELONIE G[ARDENS]
By owner, 3013 [...] home completely [...] placed, 3 car gara[ge ...] ing, 4 bedroom, 3 [...] room with wet bar [...] $120,000. 747-3557, 74[...]

GRACE REA[L ...]
CAL[L] JAMES (Jimm[y) ...] 745-40[...]
Need More [...] Residen[...]
FREE MA[RKET] ANALY[SIS]

OWNER moving, [...] attractive 3-2-2 re[...] fireplace, drapes, [...] low-maintenance [...] trailer slab, storage [...] 5703 80th. Appointm[ent ...]

BY Owner. 2-1-1, 1[...] tral location. Larg[e ...] Extras. No realtors.

BY Owner! Fabulou[s ...] Storm shelter; gar[...] other extras! Less [...] SF. 7012 Miami. 797-[...]

OWNER. Sell you[r ...] your evenings & we[ekends ...] do the work! Call [...] 762-4980. French Ch[...] 792-4345.

FORMAL living, [...] combination, corn[er ...] brick, double ga[rage ...] Payments $284 [...] Lloyd Berry Realtor[...]

BUSINESS IS S[...]
We are running Ou[t ...] We need listings. If [...] call us right now. C[...] attention. Our sa[...] experienced. For be[...]

RALPH B. MABR[Y] MALCOM GA[RRETT] REALT[ORS]

BY OWNER. Beaut[iful ...] 2-2, 2250SF, separa[te ...] dining room, plus [...] fireplace, refrigera[ted ...] walk-in closets, larg[e ...] yard. 2528 69th. 745-2[...]

LOW equity, assum[e ...] drapes, built-ins, tra[...] 745-7359.

BY Owner, spaciou[s ...] den, excellent loca[tion ...] Assume equity or $31[...] 799-2362. After 5pm.

OWNER: is anxious [...] bedroom home, ex[...] West location, low [...] ment. Call Bea McL[aren ...] Bea McLaren 797-[...] Garrett realtors.

OWNER. 3-1-1, $26[...] buy at 7% interest, [...] nets, continuous c[leaning ...] KitchenAid dishwa[sher ...] room, near Tech, 79[...] 1133.

FARRAR Estates. [...] Formal living-dinin[g ...] fireplace, cathedr[al ...] breakfast area, hu[...] humidifier, air-clea[ner ...] opener, delux app[...] water, storm window[s ...] 2508 SF. $66,500. 792-6[...]

OPEN SAT[URDAY] 2 TIL [...]
5509 45th S[t.]
3 bedroom, double g[arage ...] decorated inside a[...] ONLY $27,500. Call Jo[...]

1310 591[...]
BIG 3 bedroom brick [...] 2200SF. FHA appra[...] SHARP!! See it — y[...] Call G.T. 745-3533.

DECKER REAL[TY] 797-145[...]

2 BEDROOMS only [...] elbow grease and [...] Jackie, 745-5725 [...] Abernathie, 792-51[66 ...] Turquette, Manager.

Barga[in]
FARRAR E[STATES]
Beautiful custom bu[ilt ...] fireplace gameroom, [...] $54,950. Western Re[alty ...] Nights, 799-4116.

Barga[in]
OLDER home built [...] living. Lovely [...] approximately 200[0 ...] Velma Harvel, Realto[r ...]

IT'S SPE[CIAL]
Exclusive listing — [...] reduced! Need to se[ll ...] ly. 3 BR, 2 bath. Qu[...] Beautiful carpet, Je[nn ...] ing, double ovens, 2-[...] the money! Shown [...] time or open Saturd[ay ...] 1 —dark. Collins C[...] 793-0761.

Real Estate for Sale

84. Houses

LOW EQUITY —$3500 for 3 bedroom. Payments under $120. No qualifying. Terry Franklin, 792-8374. Century 21 Carl Sanders, Realtors, 797-4251.

INVESTOR property. 3 bedroom, 2 bath. Family home to repair and resale, perfect for handyman. Or use as rental. Kent Rabon Real Estate, 797-4376.

PARKWAY!! Bargain!! Three Bedroom, garage. $890, move-in Cost! Bobby Williams Realtors, 762-5498.

PRICE Reduced!! $38,350 — 3-2-2, fireplace, bar-b-que, brick. Equity $8682. Payments — $325. No qualifying. Mike Stotts. 797-6971 Century 21 Carl Sanders Realtors 797-4251.

I BUY EQUITIES
Market Analysis furnished free.
Dorthy Taack 745-3664
CENTURY 21 CARL SANDERS
Realtors 797-4251

TIMES Square. 3-2-2, catedral ceiling, sunken den, fireplace, 2624 77th, 745-3335, after 5PM and weekends.

3-3-2. GAMEROOM. Stubbs, Wilson, Coronado. Ellison-Scott Realtors, 793-2575 and 793-1466.

INDIVIDUAL pays cash for your equity or house. Charles, 792-3042.

MELONIE Park South, 4 bedrooms, basement. Approximately 2800' customized luxury. Selling $76,950. 797-5200. No Realtors.

OWNER. Farrar Estates. Attractive 3-2-2, fireplace, intercom, refrigerated air. Exceptional landscaping, cul-de-sac. $58,950. No realtors. 8012 Bangor, 797-4515.

OWNER Moving. Must sell extra nice, 3-2-2, built-ins, large living-dining combination. $32,500. 9122 Akron University Pines. 745-1998.

BY Owner: 2100SF, numerous extras, excellent location. 2105 64th, 745-5719.

BY Owner: 3-2-2. Isolated master, decorated in earthtones, lots of cabinets & storage. 1800SF. 8806 [illegible]olet. For appointment, 797-9059.

TWO Bedroom house; apartment in rear; near Methodist and Tech. Priced negotiable. 762-2900, 799-7222, 799-6519.

OWNER! 2115 68th. Brick 3-2-2, 2800 SF. Fireplace. Closets galore. Roomy! Evaporative air. Electric kitchen. New storm windows. Near shopping. $53,000. Appointment, 745-6569.

OWNER Pastor of local Church transferred. Choice 3 bedroom, 2 bath, good location. $23,950. Norris Realty Co-op, 793-0791; 745-5517.

OWNER. 3-2-2. 1250SF, fireplace, refrigerated air, etc. Frenship schools. $35,500. Payments $252. By appointment, 799-0610.

MELONIE PARK South — 3405 74th — by owner! 3-2-2 + gameroom, approximately 2600'. Professional landscaping! 799-8479, 799-8996.

BY Owner. Farrar Estates. Spanish style 4 bedroom, with formal living room dining room, fireplace, separate family room, located on cul-de-sac. Professional landscape with beautiful courtyard entree. $51,500. Call Dr. Stephens, 797-7093, 8005 Beaufort. Illness in the family neccessitates immediate sale. All serious offers considered. No realtors.

2-1-1, $2800 down, $214 payments. Town & Country Real Estate, 793-1395.

MELONIE GARDENS
By owner, 3013 79th, beautiful home completely landscaped and draped. 3 car garage, formal dining, 4 bedroom, 3 1/2 bath, game room with wet bar, over 3700 ft. $120,000. 747-3557, 745-3688, 744-8907.

GRACE REAL ESTATE
CALL
JAMES (Jimmie) Grace
745-4098
Need More listings.
Residentials.
FREE MARKET ANALYSIS.

OWNER moving. Farar Estates, attractive 3-2-2, refrigerated air, fireplace, drapes, lots of storage, low-maintenance front yard, trailer slab, storage house. $62,500. 5703 80th. Appointment, 795-0466.

BY Owner 2-1-1, 1300 sq. ft. Central location. Large living area. Extras. No realtors. 799-6747.

BY Owner! Fabulous 2700 SF 3-2-2 Storm shelter; gameroom. Many other extras! Less than $27.00 per SF. 7012 Miami, 797-6681.

OWNER. Sell your home! Free your evenings & weekends, let me do the work! Call Russ Fogerson, 762-4980. French Chateau Realtors, 792-4345.

FORMAL living, den-kitchen combination, corner fireplace, brick, double garage. Vacant. Payments $284. Large equity. Lloyd Berry Realtors, 792-2797.

BUSINESS IS SO GOOD...
We are running Out Of "Stock"! We need listings. If you want to sell call us right now. Our ads attract attention. Our sales staff is experienced. For best results call:
RALPH B. MABRY — 797-6726
MALCOM GARRETT, REALTORS

BY OWNER. Beautiful colonial, 3-2-2, 2250SF, separate living and dining room, plus large den with fireplace, refrigerated air, large walk-in closets, large tree-shaded yard. 2528 69th, 745-2017.

LOW equity, assume 8 3/4%, 3-2-2, drapes, built-ins, trash compactor, 745-7359.

BY Owner, spacious 3 bedroom, den, excellent location, 1575 SF. Assume equity or $31,500. 3010 48th. 799-2362. After 5pm.

OWNER: is anxious to sell large 2 bedroom home, excellent southwest location, low monthly payment. Call Bea McLaren 763-1136. Bea McLaren 797-3383. Macolm Garrett realtors.

OWNER. 3-1-1, $26,989, or equity buy at 7% interest, custom cabinets, continuous cleaning oven, KitchenAid dishwasher, utility room, near Tech, 797-5542, or 744-1133.

FARRAR Estates. Owner, 3-2-2. Formal living-dining, large den, fireplace, cathedral ceiling, breakfast area, huge bedrooms, humidifier, air-cleaner, garage opener, delux appliances. Soft water, storm windows, and doors. 2508 SF. $66,500. 792-6468.

OPEN SAT & SUN
2 TIL ??
5509 45th Street
3 bedroom, double garage, newly decorated inside and out. FOR ONLY $27,500. Call Joe, 745-5490.

1310 59th
BIG 3 bedroom brick formal living, 2200SF. FHA appraised, $45,150. SHARP!! See it — you'll love it!! Call G.T. 745-3533.
DECKER REAL ESTATE
797-1459

2 BEDROOMS only $15,950. Needs elbow grease and your talents. Jackie, 745-5725. Edwards & Abernathie, 792-5166. Bernice Turquette, Manager.

Bargain
FARRAR ESTATES
Beautiful custom built 3-3-2, dens, fireplace gameroom, circle drive. $54,950. Western Realty, 797-4301. Nights, 799-4116.

Bargain
OLDER home built for gracious living. Lovely shrubbery, approximately 2000SF, $38,000. Velma Harvel, Realtor, 792-5656.

IT'S SPECIAL
Exclusive listing — Special! Just reduced! Need to sell immediately. 3 BR, 2 bath, Quaker Heights. Beautiful carpet, JennAire cooking, double ovens, 2-story — worth the money! Shown by office anytime or open Saturday & Sunday, 1 —dark. Collins Co. Realtors, 793-0761.

Real Estate for Sale

84. Houses

QUAKER Heights beauty! 4-2-2. Relax in lovely earthtone living area. Refrigerated air, storage, built-ins. Energy-efficient. $64,950. Sherri, Century 21 Adobe, Realtors, 797-4166, 792-4500.

86. H'ses—Bldg. Move

NEW 3 bedroom, 2 bath, refrigerated air, carpet, paneled den, cooktop, oven. Myres Sales & Construction. 4509 Clovis Road, Lubbock, 762-3570.

BUILDING for sale to be moved, would make good houses or apartments, price, $1.50 per foot, 832-4698.

TWO houses for sale to be moved. $3000 a piece. Contact Randy Shahan, 792-1162 or 797-0252.

WE ARE SELLING OUR LARGE SHOW HOME. 1678SF, LARGE FAMILY ROOM, CATHEDRAL CEILING, ASH PANELING, 3 LARGE BEDROOMS, 2 BATH, KITCHEN AND DINING, LARGE UTILITY ROOM. FULLY CARPETED, GE APPLIANCES, CENTRAL HEAT, REFRIGERATED AIR. THIS HOME IS READY TO GO. YOU'LL BE PROUD OF THIS BEAUTIFUL HOME. MYRES SALES AND CONSTRUCTION COMPANY, 4509 CLOVIS ROAD. 806-762-3570.

QUALITY CONSTRUCTION
FHA APPROVED
1280 sq. ft. 1408 sq. ft. Complete, Ready for Occupancy 3-2, large den-living area, fully carpeted, refrig., air, cent. heat, built-ins, dishwasher.
Move either home to your farm, ranch, or lot.
OPEN DAILY 10-6P.M.
First Manufactured Homes
94th & So. Univ.
FOR INFO: 745-1533

Real Estate for Sale

86. H'ses—Bldg. Move

STUCCO house to be moved. 799-0185.

HOUSE For Sale: will have to be moved. Needs repair. Call 763-0866 or 892-2663. No calls after 9PM!!

87. Mobile Homes

MOBILE Home moving — local and long distance. Blocking, leveling and anchoring. 797-3842.

BEAUTIFUL 14x70, 2 bedroom, 1 bath, mobile home. Space 21, Coachman Mobile Park, 763-8500.

J'S MOBILE Home Repair—All types repairs. Roofs cool sealed & rumble stopped. Underpinning. Serving 100 mile area. 2006 45th, 747-6890.

CASH For used mobile homes that need repairs. Older models preferred. 806-293-3363 after 6PM.

MOBILE Home Moving — Local & Long Distance. Complete installation, blocking, anchoring & roof sealing. 832-4743.

1972 Shelmar, 14'x70', two BR, two bath, beam ceiling, excellent condition. Quality mobile home. 797-0553. After 5:00 p.m.

1970 TOURTITE, 12x60. Very nice and very reasonable. Call before 3PM, 792-6032.

14x78 UNFURNISHED Redman mobile home. Call Larry Jolly, 998-9985 Tahoka.

2 & 3 BEDROOMS, 1 3/4 baths ea., cooler, carpeted, furnished, anchored, blocked, skirted. From $16 SQ.FT. to $24. 8.00 per usable sq.ft. Cash, 25% down payment. Save $$$. Located 2606 N. Quirt. See resident manager.

1968 12x60 SOLITAIRE 2 Bedroom. Refrigerated air. Best offer! Evenings-weekends, 793-5190.

1973 WINCHESTER 14'X65', 2 bedroom, 2 bath unfurnished. Camelot Village. 792-8810. 799-6893 799-9875.

Real Estate for Sale

87. Mobile Homes

1976 MOBILE Home, 84x14, 3 bedrooms, 2 baths, livingroom with wood-burning fireplace, diningroom, kitchen, utility room and lots of closets. Extra nice, only lived in 1 year. Call 806-492-3071, Paducah for more information.

WANTED: Assume low equity, and payments on late model 14x80 mobile home. 792-1179, 747-2084.

BEAUTIFUL 2 bedroom 1971 Champion in Holiday Park. Completely anchored and skirted ready for immediate possession. Unfurnished. $7,000 or $1500 down and owner carry papers for right individuals with good references. Might consider land as part trade. 792-2981.

14x80 CAMEO, 3 bedrooms, 2 baths. Equity & take up payments. 792-9461.

SLATON: 1976 Wayside 14X60, fenced & skirted, equity and take over payments. 828-4180.

6969 8x40 ARROW Flite mobile home. 2 bedroom, call 745-2756.

MUST Sell 1972 Lancer 14x78, furnished, washer-dryer, central air. $10,000 or best offer. Call 797-6932 after 5PM.

MOBILE Home Service: Kool-Seal, tie downs, skirting, roof repair, blocking, leveling. Call after 5PM, 892-2431.

1971 MOBILE home 12x60, good condition, $4000. 792-4146.

VERY well built, extra insulation. 1971 12x60 Lancer. Furnished, 2 bedrooms, 1 1/2 bath, 795-8860, 799-6414.

12x60 BILTMORE 2 bedroom, furnished, shag carpet, eye level range, anchored, skirted, Holiday Park, extra nice, $5200, 792-9076.

GREAT for Tech. 12x56 two bedroom with large front kitchen, large bath, carpeted except kitchen, evaporative air, nice sleeper couch, dinette set, big tool shed, clean. Everything works. 747-3022. No answer, call 799-8502.

1973 14x60 PREMIER 2 bedroom, 2 bath. 795-5831, 4702 4th, number 200.

1972 KIRKWOOD, excellent condition. Best offer. Call 763-8463 after 5pm weekdays.

1974 MOBILE home, 12X52, good condition, $5000 or $2500 down and payments of $109 per month, 745-4092.

GOOD Credit & $700 will buy my 14x70 2 bedroom mobile home. Unfurnished & well cared for. 747-6661. Nights & weekends.

'69 ARTCRAFT. Completely furnished, tied down. Completely carpeted. Nice. $7,000. 795-7795.

12x65 THREE bedroom. Moving, must sell by Wednesday. Any reasonable offer accepted. 747-6284.

TAKE up payments on 12x52 plus $600. Call 285-2894 after 6PM.

1973 12x50 FREEDOM, stove-refrigerator. Excellent condition, 4 blocks from Tech. 15% down payment. Balance can be financed. 2317 Auburn, Space 67.

MOBILE Home Moving — Local, long distance — Set-ups, repairs — insurance. Complete supply department. Lubbock Trailer Sales. Days: 763-4427; Nights: 797-8198.

12X60 ONE bedroom, large living room, completely furnished w.d. sliding glass doors, 12x8 patio. $5,000 or best offer. 744-9409.

87. Mobile Homes

SALE
A-1 MOBILE HOMES
14x60
$687.49 Down $8670.67
$114.71 Monthly ....
14x70
$886.74 Down $10,679.56
$140.26 Monthly ....
12x52
$582.03 Down $7473.11
$98.10 Monthly ....
Talk To The People Who Care — 763-5319
Gary Henkel, C.M. Cox,
2001 N. University (Loop 289 & N. University
OPEN 8:30-8:30 Daily
1st months 12% APR

PLAINS MOBILE HOMES
3017 Dimmitt Hwy. Plainview, Texas
(806) 293-4346

COMPLETE SERVICE CENTER
Set-up within 150 miles
FHA & bank loans-VA no down payment

14x70 REDMAN BOANZA 2 Bedroom, 1 3/4 Bath, Reg. $18,865 NOW $17,151	**14x60 AVONDALE** 2 Bedroom, 1 Bath, Reg. $8350- NOW $7641.11
14x70 MELODY 2 Bedroom, 1 Bath, Reg. $12,420- NOW $11,370.11	**24x44 MELODY DOUBLE WIDE** 3 Bedroom, 2 Bath, Reg. $13,785.40- NOW $12,794.28

FAMILY HOUSING
MOBILE HOMES
1611 N. UNIVERSITY 765-8277
SPECIAL — this week ONLY!

14x65 MANATEE 2 BR, Unfurnished SALE $8495	14 x 70 MANATEE 2 Br. 2 Bath SALE $11395
14x80 MELODY 3 BR. 2 bath, Unfurnished SALE $11,550	14 x 80 Cabaret 3 Br 2 Bath Deluxe Unit Masonite Siding SALE $15,250

ALL MOBILE HOMES INCLUDE FREE Delivery & Set-Up!

LOW PRICES / DOWN PAYMENTS / MONTHLY PAYMENTS
LANCER — SOLITAIRE
CAMEO — FLEETWOOD
GRAHAM — SANDPOINTE
NUWAY
WE HAVE FIVE DOUBLE WIDES IN STOCK. THESE INCLUDE THE NEW VIKING HOME, LANCER, & CAMEO.
V.A. LOANS
NO MONEY DOWN
FHA CONVENTIONAL
12-15 YEARS ON SINGLE WIDE
SEE US TODAY!
OPEN MON.—SAT. —8:30A.M.-8:00 P.M.
CLOSED SUNDAYS
The largest inventory of quality houses in West Texas & Eastern New Mexico
MUSTANG MOBILE HOMES
1405 N. University-Ph 765-6331

SALE
OVERSTOCKED
FOR THRIFTY BRIDES
For thrifty brides, new 1978 Champion 14x56, 2 bedrooms, 1 bath, neat-o front kitchen, evaporative cooler installed no charge $8950
CUTE AS A BUG
1978 New Moon 14x60, 2 bedrooms, 1 bath, fancy garden tub, colorful center kitchen, large bedrooms $10,950
LARGE 14x80
1978 Timco 14x80, 3 bedroom, 2 baths, spacious rooms, latest earth-tone decor, Almond appliances $12,500
FANTASTIC FESTIVAL
1978 Festival 14x80, 3 bedrooms, 2 baths. Best seller around. Has beautiful master bedroom and bath $14,950
NORTHERN BUILT
1978 Windsor, 14x75, 3 bedrooms, 1 1/2 baths. Excellent construction. Fabulous front kitchen, micro-wave and much more $16,950
LUBBOCK'S OLDEST DEALER IN BUSINESS OVER 20 YEARS
HORN
Mobile Homes
762-4125-763-3250
2201 Clevis

86. H'ses—Bldg. Move

FOR SALE
SHEET METAL BUILDINGS
TEXAS TECH UNIVERSITY has for sale three sheet metal buildings. One building has approximately 24,192 sq. ft., one apaproximately 2,592 sq. ft., and one building has approximately 1,152 sq. ft. If interested in seeing the buildings, please contact Mr. J.E. Crawford at the Central Warehouse, telephone 742-3871. Each bidder will have to include in his bid the date he will have each building removed from the campus. This may be used in determining the successful bidder. All bids must be submitted on bid forms furnished by Mr. Crawford. Sealed bids addressed to Mr. Crawford will be received at Mr. Crawford's office until 2:00 p.m., Friday, June 16, 1978, at which time they will be opened and read aloud.
The University reserves the right to reject any or all bids and to waive any or all formalities.

Transportation

90. Automobiles

NO CASH DOWN
With Approved Credit
30 Nice Cars, pickups, sport coupes, station wagons. '68 models through '75 Models. Your choice of any in stock on lot.
FERTSCH MOTOR COMPANY
16th & J
Phone 765-8375

CAR Wash behind Burger Barn has a '72 Ford, $595. 1935 19th.

1973 MARK IV, wife's car. New Michelin tires, am-fm 8-track, loaded, velour upholstery, Silver Edition, good condition. $3900. 745-1176, 762-5614.

1969 CORVETTE convertible, low miles, good condition. 797-9243 after 6PM.

'74 VW. EXCELLENT condition. AM-FM, low-mileage, $1900, call Mike Wood, 799-5687.

'65 EL CAMINO 327 engine, runs good, looks good. 1006 14th, Shallowater. 832-4711.

FAMILY Car, loaded 1973 Chevrolet Wagon, excellent condition. 400 engine, 400 transmission, power steering, brakes, tilt wheel, cruise, electric windows, door locks, air shocks, hitch, steel radial tires, luggage rack. Call after 6PM, 747-8453.

1971 BUICK Centurian, air, tilt wheel, cruise control, very clean in and out. $975 or best offer. 1914 Ave. L.

1972 CORVETTE convertible. White, 350, AM-FM 8-track, 4-speed. Loaded! 792-0244.

1974 OLDS Omega, 350, automatic, air, one owner. Call 799-3011 after 6PM.

1973 CHEYENNE Blazer, AM-FM-8-track, '75 Ford F 150 Explorer, with camper. Cruise, AM-FM cassette, both good condition. 795-9839.

1967 CHEVY Malibu, needs a ring job. Nice body. $200. 2613 Emory.

1970 VOLKSWAGEN Beetle, 1 Owner! Excellent. Low mileage. Days, 765-9457. Evenings, 745-2339.

1974 HONDA Civic, new engine transmission, call between 8AM-6PM, 799-3651 ask for Larry Vaughn or see at 521 52nd after 6PM.

BY OWNER '74 Pontiac Bonneville, air, tilt wheel, 3300 actual miles, 4714 45th, 797-8534.

'73 T-BIRD white on white, white leather interior, loaded. 52,000 miles. Must sell! $3200 or best offer. 765-9767 before 1PM or weekends.

1974 PONTIAC Grand Safari wagon, loaded! $1950. 795-3369.

Transportation

90. Automobiles

1957 THUNDERBIRD: completely restored to original with new original paint, new original interior, wide white-wall tires. Showroom condition. Torch red! PS, PB, automatic, electric windows and Wonderbar radio. See at 3619 54th or call 792-8783. $10,950.

AUTO LOANS
If you have a [illegible] late model car we will [illegible] you money on it.
See
SNODGRASS MANER CO
914 Ave H 762-5248

We Buy Clean late Model Used Cars,
James Mears Mtrs.
1211 -19th 747-2931

1976 BUICK Park Avenue...EXTRA NICE $5795
1976 OLDS. '98 Regency...LOADED, LOW MILES $5795
1977 OLDS. '98 Regency Sdn...All Extras, 13,000 Miles $6995
1974 LINCOLN Mark IV-Astro Moon Roof ... Loaded $5495
1970 OLDS Toronado ... EXTRA CLEAN $1199
1975 VW Rabbit-4-speed...Air, Low Mileage $2695
1974 BUICK LaSabre Custom...all power and air $2295
1976 PONTIAC Catalina...All power & air...Cruise control $3795
EATON
304 Ave. Q
762-0561

Top Quality USED CARS
LORENZO BRYANT
FRANK SMITH
A.L. WATSON
Call 'em at 747-4461

'76 DODGE
Royal Monaco 4-door Sedan has Torque-flite, power steering and braking, air conditioner, tape deck, White finish, vinyl top. $3995

'75 CHEVROLET
Town & Country 9-passenger station wagon has Torque-flite, power steering and braking, power seat/windows door locks, air-conditioner, speed control, tilt and telescopic steering wheel, AM-FM radio, Astral Blue finish. $2995

'75 MERCURY
Cougar XR7 has automatic transmission, air conditioner, power steering and braking, power control of front seat adjustment and windows, tilt steering wheel, AM/FM radio, Light Green finish, vinyl top. $4095

'76 PONTIAC
Bonneville Brougham 2-door hardtop has automatic transmission, power steering and braking, power control of windows, air conditioner, tilt steering wheel, speed control, AM/FM radio with tape deck, White finish, vinyl top. $4695

'73 CHRYSLER
Newport 4 door sedan has TorqueFlite, power steering and braking, power control of front seat adjustment, windows and door locks, air conditioner, speed control, Honey Gold finish, vinyl top. $1695

'73 CHRYSLER
Imperial LeBaron 4-door hardtop has TorqueFlite, power steering and braking, power control of front seat adjustment, windows and door locks, air conditioner, tilt-telescope steering wheel, AM/FM radio, speed control, Honey Gold finish, vinyl top. $2195

'76 FORD
Pinto station wagon has V-6 engine, automatic transmisison, power steering, air conditioner, luggage rack, Red finish. $3195

'75 PLYMOUTH
Valiant 4-door sedan has '6' engine, power steering, standard transmission with overdrive, air conditioner, Inca Gold finish. $2595

'77 FORD
Thunderbird has automatic transmission, power steering and braking, air conditioner, tilt steering wheel, speed control, Silver finish, vinyl top. $5995

CHRYSLER PLYMOUTH SINCE 1940
4800 BLOCK AVE. Q
747-4461

Transportation

90. Automobiles

LOW MILEAGE USED CARS
1976 CHEVETTE — Perfect 2399
1976 PACER, Loaded & Nice 3199
1977 PACER WAGON, Yellow 3999
1976 PINTO, Red, Nice 1999
1976 FORD PINTO PONY MPG 2199
1974 CAPRICE CLASSIC-Loaded, Loaded 2599
1973 PLYMOUTH 9 Passenger Wagon, Clean 1299
1972 VW Real Nice, Red 1699
1976 JEEP CJ7 V/8, AT, PS 5399
1977 JEEP CJ7 Like New, Loaded .... ????
1964 JEEP CJ5 V/8, Nice 2299
1976 JEEP Pickup Like New, Loaded, Loaded .... ????
1976 GREMLIN Loaded, Perfect 2899
CAPROCK AMC/JEEP
1907 Texas Ave 747-3587

DON CROW CHEVROLET
Used CAR & TRUCK CENTER
LOOP 289 & SLIDE ROAD
792-5141
1974 Vega-Estate Wagon 4 spd. W Air Cond. 18,000 Actucal Miles Local One owner $1895
1976 Vega — Station Wagon, 4 speed, W Air Luggage Rack, 13,000 Miles One Owner $2895
1977 Chev. Custom Deluxe P.U. Long Wide Bed, Auto, Power & Air, Extra Clean $4895
1977 El Camino — SS Tilt 7 Cruise Power & Air Rally wheels, A Real Sharp Truck $5295
1976 Chev. Monza 2 2 Auto, Power & Air, 23,000 Miles, Nice Clean Car $3495
1976 Chev. Impala 4 dr $3695
1976 Pinto 12,000 miles Extra Sharp $2795
1977 Gran Prix, Loaded, Bucket seats Extra Clean $5195
1976 Ford Granada, 4 door, All Power & Air, Vinyl Top $3495
1975 GMC 3/4 ton Pickup All Power & Air Clean $3495
1973 Mazda Pickup Piston Engine an extra Sharp Little Truck $12795
1974 Chev. Custom Deluxe, Power & Air, 2 Tone paint 42,000 miles Sharp $3495
WE BUY NICE CLEAN CARS & TRUCK
SEE Tommy Atchison
or Call 792-5141
DON CROW CHEVROLET
Loop 289 & Slide Rd. 792-5141

spring CLEAN UP!
1974 VW "Thing" Green with Black Convertible Top, 4 Speed. Just in time for Summer Fun 1995
1975 Toyota Landcruiser Green with White Convertible Top, 4 Speed, 4 Wheel Drive, Low Mileage 3995
1975 Volkswagen Dasher Station Wagon, Light Blue, Automatic, Air Cond., Radio, Roof Rack, Deluxe Wheel Covers 3795
1976 Subaru GF Metallic Brown HardTop, 5 Speed, Air Cond., AM/FM Radio, Cassette Tape, One Owner 3495
JUNE BUG
1973 Celica ST Red with Black Vinyl Roof Automatic, Radio, Rear Luggage Rack Stripes
2495.00
1972 Camaro LT Silver with Red Interior, Automatic, Air Cond., Power Steering and Brakes, Tilt Wheel, Cruise, AM-FM 8-Track, 4 Channel, Spoiler 5895
1977 Audi 100 LS Reseda Green 4 Door, Automatic, Air Cond., Power Steering and Brakes, AM/FM Radio, Deluxe Wheel Covers, [illegible] Miles, Factory EXEC. Auto 6795
1977 Chevrolet Monte Carlo Burgundy with White Vinyl Roof, Automatic Air Cond., Power Steering and Brakes, AM Radio, Red Interior, Very Nice 5195
1977 Volkswagen Rabbit Green, 4 Speed, Radio, Heater, 9,700 Miles 3795
Gary Pringle — Jerry Hoover
Cecil Evans — [illegible]
Montgomery Motors
PORSCHE AUDI — 4101 AVE Q — 747-5131 — Subaru

GRAND OPENING SPECIALS
'77 Olds Cutlass Supreme this beautiful low mileage coupe, Rally Wheels, Vinyl Roof, Power, Air, Automatic, Extra Nice 5295
'77 Ford LTD 4 dr. sedan, this nice family car has power, air, automatic 4995
'77 Pontiac Prix beautiful Red with White top, rally wheels, Power, Air, Automatic, FM radio 5195
'76 Subaru Cpe & 4 speed, air, clean 2495
'76 Mazda Cosmo Cpe. Mazdas finest Luxury Cpe. FM, 5 speed, Vinyl roof, 4 wheel disc. brakes, reclining seats. All the extras, Stereo tape 3695
'76 AMC Pacer DL Coupe AM-FM Tape, Tilt Wheel, Cruise, Navajo Interior, Power, Air, Automatic 2995
'76 Jeep Cherokee local one owner, loaded 4 wheel drive, extra nice 5495
'75 Volkswagon Rabbit AM-FM Tape, Air, 30,000 Miles 2495
The Largest Selection of Clean Used Cars in the Area
77 T-Bird Cpe, 77 Cougar XR7, 76 Toyota Celica, 76 Ford LTD Landau Cpe, 76 Comet 4 dr. loaded, 77 Mazda GLC economy at its best, 76 Mazda Miser 4 dr. sedan 19,000 miles, 75 Pontiac 9 pass. Esate Wagon, 75 Maverick Cpe, Auto, Air, low mileage, 74 Ford Pickup nice, 73 Mazda Sta. Wagon, 74 Mercury Marquis 4 dr. sedan, 74 Mercury Comet, 73 Datsun Pickup Camper.
MAZDA
747-2931 — 1211 19th
JAMES MEARS MOTORS

IT'S A FACT
Pre-Owned Specials
1977 **Ford LTD** 4dr, power, air, auto, speed control, low miles, extra sharp $4995
1976 **Buick Electra Limited** 4dr, fully loaded plus extras, aluminum wheels, radials, plenty nice $5495
1974 **Mercury Marquis** 4dr, speed control, tilt, AM/FM stereo, electric seats and windows, low miles, extra sharp $3295
1973 **Buick Electra** 4dr, maroon & white, wire wheel covers, fully loaded, only 39,000 miles, one owner $3295
1976 **Vega Nomad Station Wagon**, luggage rack, 4 speed, reduced $2550
USED TRUCKS 31st & H
1975 **Chev. Scottsdale** 1/2 ton, 350, auto, tape deck, cruise, power, Fact. air, and camper shell
1975 **Ford F-150 Explorer Super Cab**, 460 V-8, power, air, 40,000 miles, clean $4495
1975 **Dodge Super Cab 4x4** 360 V-8, power, air, auto, full time 4wd, camper shell, 80 gal. gas tank, one owner, only 26,000 miles $4995
1977 **Datsun Pickup**, 5 spd., short bed, only 11,000 miles, clean $3995
1974 **Chev. Cheyenne**, Super 1/2 ton, 454 V-8, power, air, radio, clean $3295
Gene Messer
USED CARS
19th & J
765-8801
FORD

BRAND NEW '78 COLT
FULL CASH PRICE $3656.90*
Down payment $356.90, unpaid balance $3,300.00, Finance charge 1,008.00, total of payments, $4,308.00, defered payments $4,664.90, 48 payments at $89.75, A.P.R. 13.54
89.75 PER MO.
●Reclining Bucket Seats ● Bumper Guards ● Adjustable Steering Column ● Tinted Glass ● Rear Window Defroster ● Radio ● Front Disc Brakes ● Many Other Features
*Sales tax, tags & registration not included. W/approved credit!

GREAT USED BUYS
1977 **PLYMOUTH FURY SALON** 4-dr., Azure Blue, blue vinyl roof, V-8, automatic, air, power steering/brakes, **EXTENDED FACTORY WARRANTY.** Stk. No. 9044 .... $4595
1977 **PLYMOUTH FURY SALON** 4-dr, Bronze Metallic, tan vinyl roof, V-8, automatic, air, power steering/ brakes, **EXTENDED FACTORY WARRANTY.** Stk. No. 9048 .... $4895
1977 **DODGE ROYAL MONACO** 4-dr, Coffee Metallic, tan vinyl roof, V-8, automatic, air, power steering/ brakes, **EXTENDED FACTORY WARRANTY.** Stk. No. 9049 .... $4995
1977 **PLYMOUTH FURY SALON** 4-dr, Coffee Metallic, tan vinyl roof, V-8, automatic, air, power steering/ brakes, **EXTENDED FACTORY WARRANTY.** Stk. No. 9051 .... $4995
1977 **PLYMOUTH GRAND FURY BROUGHAM,** Silver with maroon vinyl roof, V-8, automatic, air, power steering/ brakes, **EXTENDED FACTORY WARRANTY.** Stk. No. 9063 .... $4995
1977 **PLYMOUTH VOLARE** 4-dr. Sedan, Sand Tan, brown vinyl roof, V-8, automatic, air, power steering/ brakes, **EXTENDED FACTORY WARRANTY.** Stk. No. 9066 .... $4595
1977 **PLYMOUTH FURY STATION WAGON,** Sky Blue, 3-seats, V-8, automatic, air, power steering/ brakes, **EXTENDED FACTORY WARRANTY.** Stk. No. 9071 .... $5195
1977 **DODGE ASPEN** 4-dr. Sedan, White, Maroon vinyl roof, V-8, automatic, air, power steering/brakes, **EXTENDED FACTORY WARRANTY.** Stk No. 9072 .... $4795
1977 **DODGE ASPEN** 4-dr. Sedan, West Texas Cream, beige vinyl roof, V-8, automatic, air, power steering/ brakes, **EXTENDED FACTORY WARRANTY.** Stk. No. 9073 .... $4795
1977 **DODGE CHARGER SE,** a sharp Maroon over white, well equipped car at a savings price. Stk. No. 8021 .... $5395
1977 **FORD THUNDERBIRD,** white, tan vinyl roof, AM/FM stereo, cruise, tilt wheel, automatic, power steering/brakes. Stk. No. 31506A $6395
1976 **PONTIAC GRAND PRIX LJ,** all the extras & ready to roll. Stk. NO. 38505A $5395
1976 **TOYOTA COROLLA** 2-dr, automatic, air, AM/FM 8-track, extra sharp. Stk. No. 42510A $3695
1976 **CHRYSLER CORDOBA,** V-8, automatic, air, electric seats/ windows, cruise, tilt wheel. Stk. No. 9078 .... $4995
1976 **DODGE CHARGER DAYTONA,** Blue on blue, bucket seats, V-8, air, power steering/brakes. Stk. No. 8019 .... $4395
1976 **PLYMOUTH VALIANT** 4-dr. Sedan, gas saving 6-cyl., automatic, air, power steering/brakes. Stk No. 9081 .... $3795
1975 **PONTIAC GRAND PRIX,** Maroon over white, loaded, a luxury sport car at a bargain price. Stk. No. 9041 .... $4395
1975 **DODGE CHARGER SE,** Murine Red, vinyl top, V-8, automatic, power steering/ brakes. Stk. No. 42202A. Save on this car at $3595
1975 **FORD PINTO** 2-dr, automatic, 4-cyl., radio, air, a good car for your teenager. Stk. No. 43563A $2295
1974 **DODGE COLT** 2-dr. HT, 4-cyl., 4-speed, air, radio. Stk. No. 32507A $2295
1974 **FORD LTD** 2-dr, V-8, air, power steering/ brakes, automatic. Stk. No. 9070A $2295
THIS WEEKS SUPER SAVER!
Stk. No. 8003 1975 DODGE ROYAL MONACO 4-dr. HT, V-8, automatic, air, power steering/ brakes. WAS $3195 — NOW $2595
TRUCKS & VANS
1976 **CHEVROLET SCOTTSDALE PICKUP,** 350 V-8, automatic, power steering/ brakes — lots of miles left in this one. Stk. No. 43615A 4195
1974 **DODGE CLUB CAB D100 Pickup,** 4-wheel drive, automatic, air, power steering/ brakes. Stk. No. 43589A 3795
1976 **CHEVROLET CUSTOM C10 Pickup,** economical 6-cyl., 3-speed, air, radio. Stk. No. 42519A 3495
1977 **DODGE D100 PICKUP,** slant 6-cyl., 3-speed, radio, only 14,000 miles on this one 3895
GENTLEMAN JOE'S
UNIVERSITY DODGE
7007 UNIVERSITY 745-4481

WE DO OUR OWN FINANCING

Lot No. 1 904 Ave. H Dial 762-5248

1976 Mercury Monarch 4 Dr., Loaded, only 17,000 miles . $3995.00
1975 Riviera Coupe, fully equipped, nice $4495.00
1977 Chev. Luv Pickup, has only 5,000 miles $3895.00
1973 Thunderbird, fully equipped, runs good $3495.00
1977 Cutlass Supreme Coupe, Loaded, like new $5695.00
1973 Cadillac Coupe DeVille, loaded, real good car $2895.00
1973 Chev. Caprice Classic Coupe, Loaded, drives good .. $1995.00
1965 Mustang, V8 engine, automatic, only $1195.00

Lot No. 2 1916 Texas Ave. Dial 744-1616

1975 Plymouth Gran Fury 4 Dr., Loaded, real nice $2995.00
1975 Ford Elite 2 Dr., fully equipped, clean car $3895.00
1975 Plymouth Valiant 4 Dr., six cylidner, gas saver $2995.00
1974 Chev. Nova Hatchback, Loaded, real nice $2495.00
1974 Olds Cutlass S 2 Dr., fully equipped, clean $2495.00
1974 Olds. Delta "88" 4 Dr., Loaded, extra nice $1995.00
1972 Ford Galaxie 4 Dr., Loaded, good for the price $1095.00

SNODGRASS MANER CO. 6-1

BRUNKEN TOYOTA'S

6th Anniversary Sell-A-Bration

SPECIAL of the WEEK

Demo Stock #471-1978 Toyota Corona Wa-
Luxury Edition, Automatic Trans., Air Conditioner, Rear Window Wiper, Power Steering, Power Brakes, AM FM Stereo, Accent Stripes,

Was: $6914.75 **Now: 5768.30**

Also many other demonstrators and other cars and trucks to choose from during our Sell-A-Bration!

COME IN TODAY — TEST DRIVE A NEW OR USED VEHICLE — ENTER TOYOTA'S $1,000,000 OLYMPIC SWEEPSTAKES HERE.*

BRUNKEN TOYOTA, INC.

Loop 289 — East of Slide Rd — 795-7165 6-3

JOIN TOYOTA'S MILLION-DOLLAR-DASH FOR THE 1980 OLYMPIC GAMES

COME IN TODAY — TEST DRIVE A NEW OR USED VEHICLE — ENTER TOYOTA'S $1,000,000 OLYMPIC SWEEPSTAKES HERE.*

78 Toyota Cressida Wagon .. 6495
78 Toyota Celica ST 5995
78 Toyota Corona 4 dr. Sed. 5795
78 Toyota SR 5 Crew Cab PU, ... 6995
78 Ford Thunderbird 7295
77 Toyota SR 5 PU 4295
77 Toyota Landcruiser HT .. 5895
77 VW Scirocco 2 DR 5495
77 VW Campmobile 6995
76 Toyota Corolla 2 Dr HT .. 3695
76 Toyota Corolla 2 dr 3195
76 Toyota Corolla 4 dr 3295
76 Toyota Corona Mark II Wagon 4695
Toyota SR 5 PU 3695
76 Ford Super Cab PU XLT Ranger F150 5295
76 Ford Granada 2 DR 3495
76 Opel 2 dr 2995
76 Ford LTD Brougham 2 dr 4495
76 Toyota Corolla SR 5 HT . 2995
75 Toyota Corolla E-5 HT ... 2795
75 Toyota Funtruck 2795
75 Chevrolet Monte Carlo Landau 3995
75 Buick Century 4 dr 2695
75 Plymouth Valiant Brougham 2 dr 2995
75 Olds Cutlass Salon 2 dr ... 3995
74 Toyota Celica ST 3095
74 Toyota Corona Mark II Wagon 2595
74 Toyota Corona Mark II 2 dr. HT 2795
74 Toyota PU 2695
74 Toyota Corolla 2 dr. Sed. 2395
74 Chevrolet 3+3 Chevenne 3 4 Ton Pickup 3995
74 Chevrolet Camaro, ... 3295
74 VW 2 dr Sedan 2295
74 Ford 1 Ton Ranger Super Camper Special Pickup 3895
73 Toyota Corona Mark II Wagon 2295
73 Datsun 610 2 DR HT 1995
73 Mazda RX-3 1095
73 Buick Estate, Wagon, 9 Pass 2295
72 Datsun 1200 Cpe 1395
72 Chevrolet Blazer CST 3695
71 Toyota Landcruiser Wagon 2595
65 Ford Mustang 1495
Ford Maverick 2 Dr 2795

BRUNKEN TOYOTA, Inc.

"HOME OF THE GAS SAVERS"

LOOP 289 — East of Slide Rd. 795-7165

Clif Cole, Bob Strong, Othman Ghneim, Cindy O'Neal, Jerry Etter, John Garner

*U.S. licensed drivers only — Sweepstakes voided where prohibited. 6-3

Transportation — 90. Automobiles

1978 CADILLAC COUPE DE VILLE

Climate Control air-conditioning, AM-FM, stereo radio, high energy ignition, door guards, softray glass, electric windows, radial WSW tires, door locks, cornering lights, vinyl roof (padded), tilt-telescopic steering wheel, cruise, illuminated vanity mirror, power seats, Stk. #C102

LIST $11,361
DISCOUNT $2000
SALE PRICE
$9361

PREVIOUSLY OWNED CARS

'74 CADILLAC FLEETWOOD Brougham d'Elegance gold, white vinyl top, split seat, power seat windows locks trunk, AM-FM tape, new radials

'75 PONTIAC GRAND PRIX, blue, blue vinyl top, bucket seats, power windows, tilt, cruise, AM-FM tape, new radials

'75 TOYOTA COROLLA 4-door Sedan, 4-speed, AM, air, 23,500 miles

'76 CADILLAC SEVILLE, leather interior, power seats windows locks trunk, AM-FM stereo tape, new radial tires, wire wheel discs.

'76 LINCOLN TOWN COUPE, black, black vinyl top, red cloth interior, power windows locks seats trunk, tilt-cruise, quad AM-FM tape.

'78 CHEVROLET MONTE CARLO, 2800 miles, split seats, power seats windows locks, tilt-cruise, AM-FM stereo, blue, white vinyl top.

'76 FIAT SPIDER Convertible, 4800 miles, 4-speed, AM-FM stereo.

'77 GMC JIMMY, 4x4, power steering brakes, air, auto, AM-FM stereo tape, 18,000 miles. 5-27

STEVE McGAVOCK

Lubbock Call 747-0070 — PONTIAC CADILLAC GMC TOYOTA — 3110 Olton Rd. Plainview 296-2788

Transportation — 90. Automobiles

EXTRA SAVINGS

REDUCTION SALE
MODERN'S USED CARS

1978 Chevrolet M C Bronze V-8 At AC, Bucket Seats, Console like new St. P798 ..... $6599.00
1978 Oldsmobile Cutlass Supreme Brougham — Saddle hooded, Only 3000 Miles ST 623A $7399.00
1977 Chevrolet Impala 4 Dr SD Red, V-8, AC, Only 17,000 Miles ST8711BA $5299.00
1977 Pontiac Gran Prix White V-8 AT 50 50 seats, One Owner, St. 83100A $5699.00
1976 Chevrolet M C Firethorn V-8, AT, PS, PB, AC ST P 691 ..... $3899.00
1976 Pontiac Lemans Cpe Green White V-8 AT, PS, PB, AC, ST P 730 ..... $3999.00
1976 Chevrolet Impala Station Wagon Tan V8, AT PS, PB, AC, ST P 762 ..... $3999.00
1976 Ford LTD Cpe White Blue V8, AT, PS, PB, AC, Only 26,000 Miles ST P 767 ..... $3999.00
1976 Toyota Corolla Cpe Red 4 cyl. AT, AC, one Owwer, 33,000 miles ST 85026A $3699.00
1976 Plymouth Volare Cpe. Brown V8 AT, PS, PB, 24,000 miles ST 82096A $3299.00
1975 Ford Granada 4 dr. Sed. Blue 6 Cyl. AT, PS, PB, AC, ST $2999.00
1973 Chevrolet Impala 4 dr. Sd. Gold V8, PS, PB, AC, only 48,000 Miles one owner ST 80190A $2190.00

6-5

L.A. Caraway, Steve Forster, Richard Rodriguez, Lynn Denton
Open 8 AM to 9 PM
NIGHT #747-1081
747-4073

12/12 — 12 MONTHS OR 12,000 MILES MECHANICAL INSURANCE COVERAGE FOR USED CAR BUYERS

We've been neighbors a long time

41st & Ave. Q
modern chevrolet

BEST PLACE FOR CAR LOANS!

AMERICAN STATE BANK
1401 AVE. Q
MEMBER F.D.I.C.

LUBBOCK COUNTY'S COUNTRY FORD DEALER

SMITH FORD-MERCURY

SLATON TEXAS

HAIL SALE

INSURANCE CO'S LOSS IS YOUR GAIN!!!

COME ON DOWN TO SMITH FORD TODAY & CHOOSE YOUR NEW CAR OR TRUCK...WE'LL MAKE A FAIR ADJUSTMENT FOR HAIL DAMAGE!

U.S. 84 BYPASS
828-6291

'78 CORVETTE L-82, CB, Loaded $12,900
'78 TRANS AM automatic, tilt wheel, AM-FM tape, veloure interior, 3000 miles, 6.6 engine, extra nice $7495
'77 TRANS AM automatic, tilt wheel, AM-FM tape, 6.6 engine, sharp $6495
'75 DODGE Good times Van refrigerator, sink, loaded ..... $5495.
'55 T-BIRD power seats, automatic, must sell $6695
'76 FORD Pickup F-250 3/4 ton air, power steering & brakes ..... ONLY $3195

BYRD AUTO SALES
Corvettes and Specialty Cars
45th St. & Ave. Q 747-3143 5-11

PIONEER'S 1978 MARQUIS'

2 DR'S & 4 DR'S TO CHOOSE FROM

6343.00 ON SALE NOW **6343.00**

2 DR'S
M8360
M8745
M8753
M8755
M8758
M8763

4 DR'S
M8695
M8700
M8711
M8743

George Dale, Monroe Jeffcoat, Dusty Earl, Wayne Waters, Jack Stanfield, Ted Jenkins, Roy Houk

Pioneer LINCOLN MERCURY — LOOP 289 & UTICA 793-2511

Open 8 to 6, M-F, Open 8 to 5:30, Sat.

Loop 289 & Utica 793-2511 6-3

SAVINGS TO CUSTOMER

177 HAIL DAMAGE SALE!

NEW OLDSMOBILES PONTIACS GMCS CADILLACS

BIG SAVINGS-HAIL DAMAGED USED CARS

'76 PONTIAC CATALINA COUPE Like new $3295
'77 OLDS 98 REGENCY COUPE Low miles $7195
'77 FORD PICKUP Like new $5595
'76 GMC PICKUP CLASSIC $4195
'77 BUICK LIMITED Brand New $7895
'75 PONTIAC GRAND PRIX Clean $3985
'77 PONTIAC TRANS AM Black, 4-speed $5995
'74 OLDS 98 4-DOOR Real clean $2895
'71 CHRYSLER 4-DOOR $995
'74 OLDS CUTLASS SUPREME Coupe $1995
'75 FORD MUSTANG $1995
'75 OLDS DELTA ROYALE 4-Door, like new $3895

Mac's OLDS • PONTIAC • GMC

US 84 BYPASS- SLATON -828-6554

Summer Vacation Special

76 Buick Regal Auto — Power — Vinyl Top — Clean ..... 4444.
73 Merc. Cougar XR-7 — Auto — Power — Air, Very Clean ..... 2777.
76 Chev. Van — Auto — Power — Fact Air — Paneling — Carpet — Two tone Paint ..... 4888.
77 Chev. Camaro Auto — Power — Air — Vinyl Top — Chocolate Brown & Tan — 16,500 Miles ..... 5333.
75 Pont. Trans AM Auto — Power — Fact Air — White W Blue Trim — Honeycomb wheels 4222
75 Chry. Cordoba — Silver Silver — Auto — Power — Air — Cruise — Cloth Interior 3444
76 Chev. 1/2 Ton Silverado Black — Auto — Power — Factory Air — Cruise — Tilt — Dual Tanks ..... 3777.

MANY OTHER SPECIALS TO CHOOSE FROM!!!

Billy's Auto Sales
1645 19th Street Lubbock, Texas 762-1144

IT'S A FACT • IT'S A FACT • IT'S A FACT • IT'S A FACT • IT'S A FACT • IT'S A FACT

THEY FINALLY GOT HERE!

Due to transport problems, Gene Messer Ford's full allotment of new cars and trucks for May's Factory Authorized Sale did not arrive —

BUT THEY ARE HERE NOW!

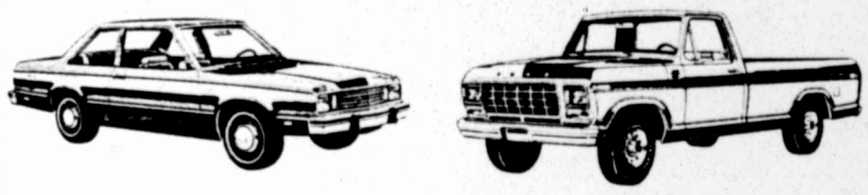

Gene Messer Ford has a tremendous selection of new '78 Ford cars and trucks with more coming in daily.

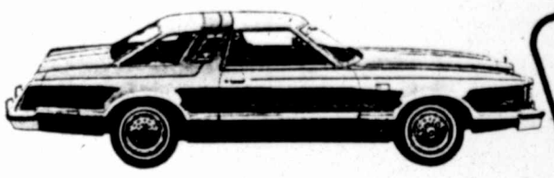

IT'S A FACT

Choose from 40 LTDs — 2drs & 4drs, 18 Thunderbirds, 33 Fairmonts, and over 100 Pickups in stock.

TRANSPORTS ARRIVING DAILY

Come Early for Best Selection

Gene Messer FORD

NEW CARS 19th & Texas
USED CARS 19th & J
TRUCKS 31st & H
765-8801

6-1

PIONEER LINCOLN MERCURY

Buy At The Sign of The Cat
We Save The Best For You

1978 Ford F-150 SUPER CAB 1/2-Ton Ranger with Explorer Package, power stering, power brakes, air cond., AM FM Tape stereo, Ford cmaper shell, 7100 miles, like new ..... $6750 ~~$6950~~

1978 LINCOLN CONTINENTAL TOWN COUPE, blue white, landau vinyl roof, blue leather interior, tilt speed control, AM FM Tape CB, 6 way electric seats with passenger recliner 4,000 miels SAVE ..... $11250 ~~$11950~~

1977 CHRYSLER NEW YORKER BRO 4 Door, Sedan, Maroon vinyl roof, Leather interior, tilt cruise control, AM FM Tape Stereo, 6 way elect seats, Door locks, Nice one owner Chrysler ..... $6250 ~~$6850~~

1977 PONTIAC BONNEVILLE BRO. 4 door Sedan, Yellow color, Black velour interior, 60-40 seats, Tilt cruise control, AM FM Tape Stereo, 6 way elect seats, Elect windows, Door locks, One owner — Nice — ..... $5580 ~~$5850~~

1977 Continental Mark V Rose Metalic with rose vinyl roof, leather interior, tilt wheel, speed control, AM FM with quad 8 Track Stereo 6 Way elect. seats with passenger recliner, door lock, deep dish aluminum wheels, one owner, pretty Mark $10,950

1976 Cadillac Cpe De Ville, dark gray Metallic landau roof, light gray leather interior, tilt steering wheel, cruise control, AM-FM TAPE Elect Windows, 6-Way elect seats, door locks, Nice Cadillac $6250

1976 Chevrolet Monte Carlo, Hard top, Silver W Silver Landau roof, bucket seats with console, AM-FM Tape & CB in dash, 350 V-8 Automatic transmission power factory air Trubine spoke wheels, local 1-owner, 10,900 mi. $4650

1976 Mercury Monarch, 2 dr., Hard Top, White W Beige Vinyl interior 6 cyl. Automatic transmission, Air 1-owner 27,000 miles extra clean $3000

1975 Cadillac Cpe DeVille Fire Mist Red W White Vinyl roof, red leather interior, tilt wheel, cruise control, AM-FM 8-Track Tape Stereo, Elect windows 6-way elec. seats local 1-owner, 37,000 CREAM PUFF $5,850

1975 Mercury Marquis 4 dr Sedan, Light green W White Vinyl roof, V-8, Auto transmission, Power steering, power brakes Factory air, tilt steering, spt. cont. local 1-owner 38,000 mi. $3,750

1974 Toyota Celica ST 2 dr., Hard Top, Yellow, Automatic transmission, radio, nice Celica $2,750

1974 Cadillac Sedan De Ville 4 dr, Fire Mist Red W White Vinyl top, red Velour interior, 60-40 Seat, Tilt steering Cruise Control, AM-FM TAPE Stereo Elect. Windows 6-Way Elec Seat, door locks 37,000 Mi. $4,850

1974 Chevrolet Camaro 2 dr., Hard top, red vinyl interior, Bucket Seats V-8 Standard Radio $2,650

1974 Chevy Nova 2 dr Hatchback 2-Tone green and white, 350 V-8 Automatic Transmission, Power steering, factory air, ... $2150

1974 Chrysler New Yorker Bro. 4 dr., Sedan gold, W Gold vinyl roof, gold cloth interior twin comfort seats, tilt seats, cruise control, AM-FM Stereo, Elect windows, 6-Way Elect. seats, door locks, new tires, clean Chrysler $2,650

1974 TOYOTA COROLLA 2 Dr HT White Color, 4 Speed Trans. Radio, Clean ..... $1650 ~~$1850~~

1974 PLYMOUTH SPORT SUBURBAN 9 Passenger Sta wagon White blue vinyl interior 400 cu. V-8 power steering powewr brakes. Factory air, luggage carrier, cruise control. New tires .. $1950 ~~$2150~~

1973 Cougar 2 dr Hard Top, Brown W White Vinyl Roof, Brown Vinyl Interior V-8 Automatic transmission, Power Steering, Power Brakes, Factory Air, Extra Clean Cougar $2,450

4801 LOOP 289 S.W.
Lubbock, Texas 793-2511 6-3

Salesmen:
George Dale, Monroe Jeffcoat, Jack Stanfield, Ted Jenkins, Dusty Earl, Wayne Waters, Roy Houk, Charles Hoeffner

"A SHORT DRIVE TO LITTLEFIELD"

New Diesel Cars & Pickups
1978 Olds Delta 88 Diesel
1978 Delta 88 Diesel, 2-dr
1978 GMC Pickup Diesel
1978 GMC Diesel, 4 dr
1978 Chevrolet Pickup Diesel

USED CARS
1976 Ford LTD Brougham 2DR, white white, loaded Extra clean.
1976 Olds 98 Regal, 4DR, HT, all assists, low, low mileage, Sharp!
2-1977 Pontiac Gran Prix, low mileage cars, clean!
1974 Buick LeSabre, 4DR, sedan, clean
1975 Toyota, automatic, 4 DR, station wagon
1978 Chrysler Newport, 2 DR, loaded, low mileage, like new.
1974 Continental Mark IV, loaded, sunroof, Silver Edition
1966 Mustang, clean, runs good

USED TRUCKS
1974 Chevroelt pickup, 454 engine, LWP, loaded
1970 GMC, 5 1/2 ton, grain truck, tandem, twin screw, 4x5 trans, 22' bed with lift

PLAINS MOTOR COMPANY
Littlefield, Texas 84 By-pass
Phone: 806 385-3459
Nights: 806 385-3419 JT Swim
Nights: 806 997-4562 Ray Cole

'78 FORD RANGER Lariat F150, AT, air, tilt wheel, cruise, AM-FM tape deck, extra gas tank, Factory Warranty, rally wheels $7650
'76 DODGE CHARGER 2 dr, loaded with cruise, 12/12 Warranty $3575
(TWO) '76 FORD ELITES, both loaded, low mileage & extra sharp $4725
'75 PINTO RUNABOUT, air, 4-speed, 35,000 miles $2495
'74 CHEVY 1/2-TON Pickup, long wide bed, air, AT, beautiful, 54,000 miles $3448
'74 OPEL MANTA Luxus, 4 speed, local one owner, excellent condition $1750
'76 CHEVY LUV Mikado Pickup, AT, air, 29,000 miles $3745

THE ANTIQUE JOURNAL
2811 Texas Ave.-Lubbock
744-2369
Jerry McLaughlin, Owner
Carroll Whatley, Salesman

1978 CHEVROLET SUBURBAN 4 Wheel drive in Sable black with red cloth interior — Luggage rack, 400 V-8 engine — Power Steering — Tilt Wheel — Cruise control — AM-FM radio — Rally wheels — Silverado Package — Very nice one owner — New car trade in with only 600 miles $10,388

1977 CADILLAC COUPE DeVILLE in Damson plum Firemist with cabriolet vinyl top and claret cloth interior — Dual comfort seats — Tilt & telescopic wheel — Cruise control — AM-FM Stereo Radio with 8 track tape — Power trunk release — Power door locks — Excellent buy on this one owner new car trade in with only 18,000 miles $9388

Bob Steele or Tony Gerber
763-8041

1969 PORSCHE 912 COUPE in forrest green with black vinyl interior — AM/FM Stereo cassette radio — 5 speed transmission — Very nice — Unique — Sports car — Special of the month $4988

Many other fine one owner — new car trade ins to choose from — 1975 Cadillac Coupe DeVille $5596 3 1976 Cadillac Sevilles — Green — Red — Tan — $9288 — 1974 Buick Century Wagon $3288 1975 Buick Century Wafon $3288 1975 Chevrolet Yaton Pickup $3688 — 1977 Honda CVCC Accord $5288

Bob McElhone, Used Car Mgr.
19th & Ave. L 5-19

ALDERSON Cadillac BMW

763-8041
19TH AT AVE. K
OPEN 8:00 TO 6:00 WEEKDAYS
8:00 TO 4:00 SATURDAY

DIESEL'S IN STOCK

2—Silverado ½ tons
1—98 REGENCY 4-Door
IMMEDIATE DELIVERY

PRATT CHEVROLET OLDSMOBILE

HEREFORD, TEXAS
806-364-2160 4-30

Bostick Auto Sales

1978 Coupe de Ville Cadillac 8,300 miles AM—FM Stereo Tape CB tilt, cruise. Power seats, power windows, power door locks, wire wheels Baby Blue with White leather SAVE!
1977 EL CAMINO CLASSIC -26,000 miles, air, automatic, tilt & cruise, p.s. & brakes. Extra nice
1977 Chev. Suburban Loaded -Dual air, Tilt & Cruise, Super Loaded & extra nice
1976 BUICK ESTATE WAGON -Loaded with all the extras and all power asissts, 9 passenger, Sharp Car
1974 Dodge Goodtimes Van, Loaded and extra nice
1977 Chev. Scottsdale, Loaded, extra nice, 12,000 miles, Like New
1977 Chev. Blazer 4x4 Loaded, nice unit & priced to sell
1975 Chev. Silverado Loaded, Tilt, Power & Air, Dual Tanks
1972 Chev. Suburban Power, Air, Auto, 350-V8
1971 Ford Econoline Van No interior, Priced to sell

Good selection of extra clean used Pickups & Suburbans

1978 Ford PU's
1978 Chevy PU's
1978 Suburbans
Call Gary Bostick 6-2

2302 Texas Ave. 765-8332

Transportation — 90. Automobiles

Transportation — 90. Automobiles

WE MAKE IT HAPPEN AT

4-SEASONS AUTO SALES

FANTASTIC DEALS — 12-MONTH 12,000 MILE WARRANTY AVAILABLE ON 1973 & UP MODELS! — FANTASTIC DEALS

'77 GRAND PRIX, automatic, air, nice, only	$4650
'77 FORD MAVRICK, automatic, air, only	$3395
'77 FORD GRANADA 4-door, loaded	$3995
'76 MERCURY COUGAR, loaded	$3995
'76 PINTO WAGON, 4-speed, AM radio	$2250
'76 FORD MUSTANG, 4-speed, AM radio	$2700
'75 BUICK CENTURY CUSTOM, loaded	$2975
'75 OLDS CUTLASS Supreme Brougham, loaded	$3150
'74 OLDS CUTLASS Supreme, loaded	$2750
'74 MONTE CARLO, fully loaded, nice	$2750
'74 CAMARO, automatic, air, yellow	$3150
'73 CHEVY CAPRICE 4-door, 51,000 miles, nice	$1850
'73 COUGAR, automatic, air, low mileage	$2150
'73 MARQUIS 4-door, fully loaded	$1800
'73 BUICK ELECTRA 225, fully loaded	$1650

MANY MORE TO CHOOSE FROM!

MARK RAMPY — CRUZ REYNA
3614 AVENUE "Q" ● 747-4486 6-1

It's time again for

SAVIN' O' THE GREEN

during our

49th JUNE ANNIVERSARY SALE

This is the sale you've been waiting for ... when high value Buicks are sold at end-of-the-model year prices with special anniversary financing ... and you get your pick of a wide variety of used car values.

CENTURY SPECIAL COUPE

Century Special 2 Door Coupe — Air Conditioned, Tinted Glass, Belted Radial Whitewall tires, Designers' Sport Wheels, AM Radio 3 Speed Transmission, Power Steering, Power Brakes, 196 V6 Engine, EPA 19 City 33 Highway

$4995

1974 CHEV. IMPALA 4 dr., Air, Power steering, power brakes 454 engine. A good clean car New tires 1895

1977 DATSUN 810 WAGON Datsuns finest wagon equipped with air, power steering AM FM Radio only 10,000+ miles 5295

1976 FORD GRANADA GHIA CPE Air, power steering, power brakes, electric windows, Electric seat AM FM 8 track 3995

1974 CHEV. EL CAMINO Air, power steering, power brakes brown with white top. 2695

1978 BUICK LESABRE 4 dr. Air, power steering, power brakes, silver mist with blue interior. Low-low miles 6395.

1975 BUICK ELECTRA PARK AVE. 4 dr. This fine automobile has all of the equipment White & Burgundy. Burgundy interior. A beauty 4595

1975 MERCURY MONARCH GHIA 4 dr. Air, power steering, power brakes many other extras 29,000+ miles 2995

1972 GMC 1-2 TON PICKUP Air, power steering, power brakes long wide box with cover clean & runs real good 2195

scoggin-Dickey BUICK AND OPEL

USED CARS ● 1923 TEXAS ● 747-2939
(General 747-3281)
USED CAR SALES
C.A. "BILL" HOLMES MURL HEXT
ROYCE JOPLINE TOM MILLER
LAURENCE BARTEK 6-2

"The Oldest Auto Name in Lubbock"

LUBBOCK AUTO

747-2754 18th & Texas
795-1637 after 6
26 Cars, pickups & wagons.
Examples:

'74 Mark IV	Save
'71 Plymouth Fury III, HT	$1295
'70 Datsun PU with camper	$1295

'67 Mustang
'68 Camaro, '68 Cutlass
2 1969 Cougar XR-7's

"We appreciate your business"
Wayne Canup 6-2

'78 Buick Electra Limited 4 Dr. Stick $10,328 Stock #8013 — $8,238.30

'78 Olds Cutlass Supreme 2 DR. Sticker $6,889 Stock #8078 — $5,997.57

COMPARE OUR PRICES ON ANY NEW OLDS OR BUICK
Mace Olds-Buick, Inc.

MACE OLDS—BUICK, Inc.

Plainview
Lubbock 762-2263 Plainview 296-2711 5-20

STOP COMPARE THESE LOW PRICES

1974 PONTIAC GRANVILLE 2 door HT White with blue top. 400 V-8 Auto. PS. PB Air Loaded 60 40 Seats cloth. Only 45,000 miles. $3,895 $3095

1976 OLDS TORONADO Black on black. Like new. Loaded 28,000 miles $5995 $5395

1975 Mercury Cougar XR7 Silver-Power Brakes, Power Steering Air Cond. 351 V-8 Automatic Split seats, Cloth interior, AM-FM Tape, Tilt Cruise $4,195 $3650

1974 PONTIAC GRAND PRIX Brown with vinyl top. Excellant condition. AM-FM 8 track tape. Tilt wheel, cruise control. Nice car $3995 $3465

1976 Ford Pinto Hatchback Cpe. 4 cyl. Automatic, New Radial tires, FM Radio Bucket Seats. Drive this Car $2,995 $2400

1976 Grand Prix S.J. blue on blue 400-V8, Automatic ALE, PB, PS, Tilt wheel, bucket seats, AM-FM Stereo, Power Seats, Power Locks, Power Seats, Rally Wheels, For Graduation. See This Car $5,195 $4700

1977 OLDS CUTLASS SUPREME Beige 2 door 21,000 miles excellant condition. Cloth int. $5695 $5195

1978 G.M.C. ½ ton pickup. Two tone Brown with Stripes. Tilt, Cruise, Beige Cloth interior 350 V-8 Automatic Air Cond. PS PB and Rally Wheels Burns regular and only 12,000 miles $7,395 $6785

"The Smaller Profit Man"

Frank Brown PONTIAC HONDA

Sales Service 4637 50th — Leasing Body Shop 799-3651 6-2

NOW YOU CAN STEP UP TO AN OLDS FOR UNDER $5300

AND GOOD GAS ECONOMY COMES STANDARD

Stk No. 850.

OMEGA

THE LOOKS: Who says an economy car has to look like an economy car. This one's an Oldsmobile and looks it.

THE PRICE: $5292.00

Makes other economy cars look over priced.

THE MILEAGE: 26 mpg Highway 19 City

THE EQUIPMENT YOU WANT:

Air Conditioner, Tinted Glass, V-8 Engine, Power Steering, Power Brakes, Automatic Transmission, AM Radio, Heavy Duty Cooling & Paint Stripe.

SEE IT TODAY AT WEST TEXAS #1 OLDS DEALER

●Woody Frymier ●Travis Griffin, Fleet ●Mac McKinney
●Joe Givens ●Ray McCarty ●L.A. Bynum
●Clyde Gill ●Lynn Alexander, Sales Mgr.

POLLARD Friendly FORD

1978 THUNDERBIRD

Stk. 1718

AUTOMATIC ●POWER STEERING ●BRAKES ●TINTED GLASS ●WHITE WALLS ● WHEEL COVERS

As Low As $5288

1978 F100

Limited Quantity

As Low As 3,988

1978 COURIER

Stk. 6574

$3893

1978 CARGO VAN

Stk. 6307

$5388

ALL 1978 FORD CARS & TRUCKS SALE PRICED!

1977 T-BIRD Low mileage & Loaded	Save	1976 GRANADA 2 dr. Silver	2388
1976 PINTO STATION WAGON	2675	1975 MERCURY COMET Loaded	2888
1977 F250 PICKUP Power Steering, P-Brakes Air cond.	5288	1977 CHEVY. L.U.V. PICKUP	3395
1977 OLDS CUTLASS nice #1622-1	5388	1976 IMPALA LANDAU Cpe Loaded	4195

OPEN WEEK DAYS UNTIL 7:00
SAT.'S TILL 6:00

LOOP 289 & INDIANA
797-3441

"ECONOMICAL & DEPENDABLE" 6-2

Due to the excellent response to our 8th ANNIVERSARY SALE we have received many late model, low mileage trade-ins. All makes, models, equipment, prices, colors, etc. Come make your choice today!

1978 Toronado SX Special Edition. Has it all, Power Sun Roof, Air & All Power, AM-FM Stereo Tape, Beautiful Velour Interior, Tilt, Cruise, Power Windows & Seats. Much More Only 6,000 Miles, Listed for over $13,000. SPECIAL PRICE $10,450

1977 DODGE PICKUP Only 10,000 miles Six cyl. Standard only $4188

1978 BUICK RIVERIA — Only 10,000 miles Has it all-Stereo Like new $8666

1977 Chrysler New Yorker 4 dr. Loaded Air & Power, one owner, Vinyl Roof, Very nice Only $6388

1976 FORD 1-2 TON EXPLORER PICKUP Loaded — Air & Camper — V-8 — Camper Cover One Owner. 26,000 miles — more Sale $4888

1976 OLDS VISTA CRUISER WAGON Air & Power — Rack — much more $4295

1978 GMC JIMMY — 4 wheel drive — white-red interior, ony 2,000 miles — power windows — door locks more $8995

1974 Olds Delta Royal 4 dr. H.T. Only 43,000 One Owner Miles, Air & Power, Viny Roof Won't Last $2695

1975 BUICK ELECTRA LIMITED 4 dr. Has it all — Air & All power Stereo Tape — vinyl roof — See Today $4333

1976 FORD T-BIRD —Only 18,000 miles Leather — Quad stereo — Burgandy with silver — Padded top Beautiful Car $6688

1976 OLDS 442 Bucket Seats & console — Air & Power Only 23,000 one owner miles Won't last $4444

1977 PONTIAC PHOENIX 4 dr. Loaded Air & Power, Low miles, Nice $4777

1976 OLDS OMEGA BROUGHAM 4 dr. Beautiful car — air & power, vinyl roof low miles $3895

1977 FORD F150 VAN — Only 14,000 miles, Customized, Loaded, Air & Power, Stereo Tape, This van has captain chairs, tables, windows Fully carpeted, Really fixed nice See today $7388

1976 Dodge Colt 4 dr. 5 speed, Factory Air, only 13,000 Miles, One Owner Like New $3188

1977 BUICK REGAL LANDAU 2 dr., only 8,000 miles, automatic air & power, vinyl roof & more See to appreciate $5666

1976 LINCOLN CONTINENTAL TOWNE CAR 4 dr., has it all. All power & air, AM-FM, Stereo Tape, vinyl roof, leather interior, low miles. Much More See Today $6888

1978 FORD T-BIRD —Only 6900 miles Stereo — Split seats — Cruise Control — Like new $6988

1977 Toyota Corella Wagon 5 Speed, Factory Air, Only 13,000 Miles, Local One Owner MUST GO $3988

1976 BUICK ELECTRA LIMITED4 dr. H.T. Very nice car — Has everything — All power Only $5777

1978 CHEVROLET CAMARO TYPE LT, Loaded, automatic, power, air, AM-FM stereo, power windows, cruise control, tilt wheel, only 4000 miels like new $6688

1976 OLDS REGENCY 4 dr. H.T., air & all power, one owner AM-FM stereo, vinyl roof & velour interior Very nice! $4995

1976 CHRYSLER CORDOBA only 28,000 — Air & All Power Vinyl roof — more Beautiful Car $4777

1978 FORD F100 CUSTOM 1-2 ton Pickup, only 4000 miles, automatic, factory air-power, beautiful Red and White Like New SEE TODAY $5988

1975 Olds Toronado 2 dr. Equipped with Air & Power, Stereo Vinyl Roof More Sale Priced $3444

1974 Olds Cutlass Supreme 2 dr. Air & Power, Vinyl Roof, Only 40,000 Miles, Much More Very Nice $2995

1977 Ford T-Bird Loaded, Interior decor, Power Seats & Windows, Stereo, Cruise & Tilt, Vinyl Roof, Very Nice $6488

1977 Chevrolet Monte Carlo Landau Only 8,000 miles, Power Windows, Tilt & Cruise, Stereo TAPE, Buckets, Console, Very Nice $5777

1977 Olds Omega 4 dr. Automatic, Air, Power, Great Gas Mileage SEE Today $3666

ASK ABOUT 1st EXTENDED SERVICE POLICY

●Bob Galey ●Sonny Ritchie ●Buddy Copous ●Max Sachse
●Ray Rinker ●Mike Petty, Used Car Mgr

WHERE YOUR TRADE IS WORTH MORE

Villa Olds

5301 AVENUE Q 747-2974
ALWAYS A STEP AHEAD.... 6-1

USED CARS

19th & Texas 747-3618

'75 PLYMOUTH GOLD DUSTER 3-speed, AM radio, vinyl roof, 6-cyl., good economy automobile	$2495
'76 FORD GRANADA GHIA 4-Door, 6-cyl., automatic, air, AM-FM, low mileage	$4395
'76 CHEVROLET IMPALA CUSTOM AM-FM 8-track, cruise, tilt vinyl roof, body side mouldings	$4195
'76 TRIUMPH TR7 4-speed, AM-FM 8-track, air	$5695
'77 DATSUN 280Z 2+2, automatic air, AM-FM	$8495
'77 DATSUN 280Z Coupe, AM-FM cassette, air, 5 speed	$8295
'77 FIAT SPIDER AM-FM 8-track, 5 speed	$5995
'76 DATSUN B-210 4-Door, Sedan, 4-speed, air, AM radio	$3395
'74 FORD PINTO 4-speed, AM radio	$1895
'77 FORD PINTO RUNABOUT, automatic air, AM radio, V-6 engine	$3795
'74 FORD ECONOLINE VAN V-8, 3-speed, AM radio, tricked up on inside, carpet, bed the way to go	$3695
'76 TRIUMPH TR7 4-speed, AM-FM 8-track, air	$5695
'76 HONDA CIVIC 3-Door Hatchback, AM, automatic	$3295
'77 HONDA CIVIC 2-Door, 4-speed, air, AM-FM	$3795

JAMES ADAMSON — HAROLD BANKS
WAYNE MARTIN — DON PEAZELL

GMAC — BANK RATE FINANCING

Continental motors

19th & Texas 747-3618

Transportation

90. Automobiles

'71 CORVETTE, must Sell this week. Immaculate condition. $5300. 795-2449.

HOT ROD '71 Dodge Demon 383 automatic. Posi-Trac, wide tires, mags. 2503 62nd. 797-1766.

CLASSICS '67 Barracuda Fastback V8 Automatic, air, AM-FM 8TR, chrome wheels. Sharp. $895. '67 Mustang V8, auto, $695. 797-1766. 2503 62nd.

'69 FORD Custom, good V-8 engine. $550. 762-4141 after 3:30PM.

1966 MUSTANG 289, automatic, air, restored original, sharp, new paint. $1995. 745-7878.

FOR sale: 1932 Ford coupe, 5 window, fairly complete. Make offer. 765-5129. 118 Ave V.

'72 VW BEETLE, excellent condition, $1050 or best offer. 744-8504. 2128 53rd.

FOR sale, 1963 Impala, air-conditioned, good tires, runs good. After 5pm, 795-7864.

DUNEBUGGY. Top-side curtains. Tires like new. Clean. Runs good. 792-6526. 6023 Norfolk.

C4 LOTS zoned, automotive uses, including used car sales. Near Mall. 763-7376.

1972 WHITE-Gold Impala, good running condition. 762-8811, after 4pm. 747-8943.

1973 NOVA Hatchback. Loaded! Clean! Low mileage. Good gas mileage. See to appreciate! 747-0366, evenings.

AVENGER GT, kit-car. Corvair powered. Running, needs completion. $1,000. 505-359-0235. Portales, NM.

WANTA SELL YOUR CAR?
We'll sell it and handle all details!
See WAYNE CANUP today
18th & Texas 747-2754
Oldest Auto Name in Lubbock
LUBBOCK AUTO CO., INC.

ONE of a kind. 1964 Dodge Dart GT, 440, 4-barrel, with hemi, torque flite transmission, M & H slicks & JR. Fender-well headers & much more. $750. 793-3192 after

Transportation

90. Automobiles

EXCELLENT deal. Must sell '68 VW Squareback. Rebuilt starter & motor, new battery, shocks, clutch & brakes. Good gas mileage. $650 or best offer. 797-4337, Sam.

1974 CADILLAC Coupe DeVille, truly a cream puff, white on white, leather interior, all Cadillac options, new radial tires, CB. See to appreciate. 5710 80th. 797-2266.

1969 EL DORADO. All black. Excellent condition! $1200 or best offer. 765-6517.

1973 OLDSMOBILE 442. Moonroof. Loaded. Too many extras to list! $2300. (806)-637-6063.

1975 CHRYSLER Cordoba, loaded, V8, automatic, power steering, brakes, air, am-fm-tape, 6 way power seats, fancy seats, styled wheels. 39,000 miles. Bargain. $3295. 863-2639 local.

1972 VOLVO 144, 4-cylinder, 4-speed, air, am-fm, cream puff. $1695. 863-2639 local.

1973 DATSUN 240Z, excellent condition. AM-FM tape, beautiful exterior with black vinyl top. $3495. See at 4902 9th. 792-2981.

1965 GTO 389, 4-speed, perfect body and paint job. White diamond tucked interior. $850 or best offer. 797-2324.

1971 MG MIDGET. Red, new white top. Wire wheels. Tonneau. FM cassette. Runs great! Clean! Excellent condition! 795-2517.

74 OLDS 9 passenger station wagon, good shape, must sell this week, very cheap! 885-2287, local.

1973 MERCURY Montego. New tires, new battery. $1085, engine 351, 4-door. Varsity 3002 4th No. 185. 765-9005.

1973 NOVA SS 350, V8. Call 792-4901 after 1PM.

'65 CHEVY Malibu, power and air, new tires. $500. 797-8845.

1973 OPEL Station wagon, radio, $1000. Excellent condition. 4-speed, spare tire. 799-8049.

Transportation

90. Automobiles

1970 PONTIAC GP. 797-7187.

'72 VW SUPERBEETLE, excellent condition. $1195. Also a motorcycle trailer, $85. 797-9431, 744-9713.

1972 GRAN PRIX, excellent condition, loaded, 39,000 actual miles, best offer. 6911 Gary. 797-1386.

1972 FORD F-100 pickup. Air, automatic, power steering. New radials. Camper shell. More! 762-8653.

68 DODGE Charger, good condition, weekdays after 6pm. 2301 51st no. 9. Or 797-2931.

'71 DATSUN 240Z, dark blue, AC, 89,000 miles, runs well. $2250. 763-2744.

FOR Sale: 1970 Ford Custom 500, $650. 792-1337. 4304 41st.

1966 MUSTANG 351, 4-speed, mags, new paint, good condition. $1600. 799-7944.

1971 CHEVROLET Townsman wagon. Air, power. Heavy duty Reese trailer hitch. Accessories. 797-4089.

'68 OLDSMOBILE Toronado, nice, 77,000 miles, must sell. $800. 747-0790. 2003 62nd.

1948 FORD Coupe, Super Deluxe, excellent shape. Runs great. $2500. Contact Bill Adams, Clovis, NM. 505-763-4421 or 505-762-2774.

'75 DODGE Tradesman 200. Good Time Van. See at Camelot trailer park, after 5pm. Space 18.

FOR sale: '73 Cadillac Sedan DeVille, low mileage, excellent condition. $2000 firm. 795-4003.

1974 DATSUN Station Wagon, radio, air. Make offer! 795-7598, 747-3691.

1970 GTO. 792-8007. 1-5PM ONLY.

'73 BUICK LeSabre, one owner, extra clean. $1195. 797-6049.

'73 LTD WAGON, $1500. Good condition. 792-6452.

'69 DODGE Coronet $400. See anytime. 2012 Nashville.

Transportation

90. Automobiles

1969 ROADRUNNER 383, 4-speed, factory air, scoop. Wheels, etc. This collectors item has not been butchered, runs great. $995. 863-2639 local.

1973 BUICK Estate Wagon. Clean! All electric. Drive and make offer! 792-9656.

HARDTOP CENTER
Specializing in 2-dr Coupe Family Cars
·Low Down Payments
·Your Credit is Good
·The Instant Credit Man
JIM'S AUTO CENTER
4203 AVE H

LOCAL ONE OWNER! 1976 Cadillac Sedan DeVille — 4 dr. hard-top — All elect. assists — tilt, cruise, AM-FM stereo tape, 60-40 dual comfort 6-way seats, illum. vanity, door locks, trunk release, new steel radials, etc. — Beautiful Calumet Cream with gold padded roof — gold velour interior — Local executive's car! Only $6795. 100% power train warranty — Joe L. Smith Motors, 1301 19th, 762-0658.

LOCAL ONE OWNER! 1976 Lincoln Town Coupe — All elec. assists, tilt, cruise, AM-FM stereo tape, 50-50 dual 6-way seats, dual illum. vanity mirrors, door locks, trunk release. Beautiful Diamond Fire Silver, matching padded Landau roof, Burgundy velour int. An exceptionally fine automobile. 28,000 miles. A great buy! 100% power train warranty. Joe L. Smith Motors, 1301 19th, 762-0658.

'23 "T" ROADSTER, show and go, absolutely immaculate down to the brass radiator and chrome under carriage, matching trailer. 136th & Tahoka Highway.

RETIRED school teacher's car, '71 Mercury, perfect in all ways. 745-5452.

FOR Sale: 1973 Gran Torino Cleveland engine, $1200. Call 799-6946 after 6PM.

Transportation

90. Automobiles

'73 MONTE Carlo, excellent condition, 4819 16th, 795-3134.

'75 MERCURY Marquis, loaded, excellent condition. 795-7837.

1976 CORVETTE loaded, low mileage. Call 296-2797, Plainview, 8:30-5:30.

CASH for your car or truck, any make or model. Claiborne Auto Sales, 1957 Texas Ave. 763-6073.

'73 IMPERIAL loaded with everything, low mileage, the ultimate in pleasure 792-5469.

1977 OLDS 98 Regency Sedan all accessories. Likew new 1977 Olds Cutlass Brougham fully loaded low mileage ... more copy ... 304 Ave Q.

2 EXTRA Clean 1975 9-passenger Oldsmobile Vista Cruiser Station-wagons. Call between 8-5, 792-5181.

1970 VW FASTBACK, low mileage since engine overhaul. Good tires, clean interior. 746-5396 after 4pm, except Thursday.

SHARP 1976 Gremlin, loaded with custom wheels, luggage rack, 30,000 miles. $2850. Call 792-2468 evenings.

GOOD work cars for sale at D. and D. Auto, 210 E. 34th St. Phone 762-2843. No credit check. Immediate delivery. $100 down and up.

SACRIFICE, '73 Buick Regal, loaded, very clean. $1950. See at 4832 52nd St. 795-3545.

'73 VOLVO Wagon 145, automatic, air, PS. Below book. 745-3219.

MUST sell, 1975 FIAT wagon, 5spd, $2295. 744-6674, 747-1100.

SHARP 1974 VEGA hatchback, 35,000 miles, great for work or school. Call 797-1162or 745-2204 after 6PM and weekends.

FOR Sale 1974 Mercury Capri, V-6 automatic. Good condition, 30,000 miles 885-2621, local.

BY Owner 1977 Grand Marquis, low mileage, loaded, 806-997-5821.

Transportation

90. Automobiles

1976 BUICK Electra, clean, 30,000 miles, 4-door hardtop, power and air, radio, tape, automatic trunk release. Bargin at: $4695. 797-5815 or see at 2708 56th.

HAVE CASH — WILL BUY!
CARS & PICKUPS
Bring Them By!
See Wayne Canup
Lubbock Auto Co., Inc.
747-2754 18th & Texas Ave.

WIFE'S car! 1976 Mercedes 240D 4-Speed. Excellent shape! (806)-894-7630, Levelland.

1977 BMW 320 I 4-speed, blue with beige interior, Blaupunct AM-FM stereo, $8500. 799-1034.

'74 AUDI Fox 4-door, air, 4-speed, very clean. Below book. 745-3219.

'75 MONZA Town Coupe, AM-FM tape, CB, tilt, absolutely beautiful. Under book. 745-3219, 792-5469.

FOR Sale, 1973 Olds Delta 88 Royale. Excellent condition, clean, call 763-5821.

'78 CORVETTE, loaded. Dark blue. 4,000 miles, $12,000. Call 505-392-6137.

'76 GRAND PRIX, power, air, AM-FM tape, red with white interior, excellent condition. Must sell. Evenings and weekends call 793-5261.

WIFE'S car! 1976 Mercedes 240D 4-Speed. Excellent shape! (806)-894-7630, Levelland.

1966 CHEVY Wagon, 396 engine, automatic, air, power and brakes, good tires, runs great. Fair body. $495 or best offer. 1914 Ave. L.

'76 DATSUN B210, 2-door, 4-spd, AM-FM and tape, $1975. 1919 73rd St. 745-3615.

1974 JEEP Wagoneer, quadra-trac, ps-ac-pb, clean. 792-3837 office; 792-9363 after 5PM.

AVIS Fleet Sale of 1977 Rental Units. Now in progress. All makes and models available. See and Drive. Avis Service Center, Lubbock International Airport. 763-5433.

Transportation

90. Automobiles

'74 MONTE CARLO, all power, tilt, cruise, air, AM 8 track, good tires. Nice! $3000. 792-3459 after 3PM.

1970 BUICK LeSabre, clean, runs beautifully. 67,000 miles. $900.00. Must sell quickly. 745-4604.

NICE Impala, silver color, 1972 4 door, power, air, radio. $1350. 744-7296.

1971 FORD LTD Country Squire station wagon, auto, AM-FM, power, air, new tires, immaculate, creampuff. 1936 71st. 745-5116.

FOR SALE: 1972 Ford Grand Torino, V8, air, power. 795-3801.

1967 BUICK electra, 4-door, excellent condition. $550. 797-2203. 763-0467.

EXTRA clean 1973 Ford, 45,000 miles, air, power, runs great. $1250. 745-1522.

1964 FORD Falcon, 1 owner, $500. 745-1122.

1972 DODGE Maxi Van, D 300. Good condition. Partially carpeted. Lots of extras. 793-3159.

'74 MUSTANG II Mach I, red, power and air, automatic, low mileage, V-6 engine, gas saver, best offer or will consider trade, call 744-3818 after 6PM.

1975 DART Swinger, two-door hardtop, automatic, power and air. 39,400 miles: like new! 792-9928.

1941 DODGE Luxury Liner, convertible, fluid drive, runs, make offer! West 9th & K, 285-2004, Olton.

1975 CADILLAC Eldorado, loaded, very clean. Must sacrifice. After 5pm 795-6510.

EXCELLENT condition '74 Vega, 38,000 miles, air, $1250. 747-7433.

NICE '73 BUICK Electra Limited, 4-door, hardtop, 6-40 power seats, am-fm, power steering, power brakes, door locks, cruise, tilt. 799-0923.

OR TRADE — '73 Toyota 1600, air, nice. 3622 59th. 795-6120, nights weekends.

1975 CORVETTE, AM-FM, stereo 8-track, tilt wheel, power, air, headers, 4-speed, 350 engine. Call 763-9361, 797-9635. Ask for Karen.

1964 CHEVY II, new paint, tires good, new seat covers, carpet, etc. Motor recently overhauled. Ideal school car. 2409 28th. 795-5991.

MUST sell! 1973 Chevy Impala, excellent condition, half vinyl top, Michelin tires. Call 744-3052. Or 744-3059.

1967 GALAXIE 500, 4-door, Ford, white, runs, excellent wapp. 60,000 miles on it. $550 or best offer. See atT Tom's Snoopers Paradise, Flea Market 32nd & Ave G or call 747-5221.

CLASSIC 66 Corvette Coup, 327 engine, 4-speed, power & air, AM-FM 8-track, built-in, Crager mags. Call 797-8006.

1977 TRIUMPH Spitfire, 4-Speed, AM-FM. Under warranty. 795-2920, 3702A 53rd, evenings.

1964 SS Impala convertible, new paint, interior, 327, automatic, nice. $1500. 5737 2nd Place, 797-7919.

DATSUN, 1971 four door, $975. Excellent condition, AMFM, phone after 9PM, 799-4245.

'73 MUSTANG Fastback, $150 under retail. New tires, new brakes, runs and looks good. Not a hotrod. Call 797-0484 or 793-3266.

ECONOMY '75 Datsun B210, 4 door, air, excellent condition, make offer. 5208 11th, Apt. 208. 792-5128.

MUST sell! 1975 Pinto, 4-speed, air, AM-FM, stereo, looks and runs good. $2100. 792-1411.

FOR SALE: Dunebuggy, 65 motor, good condition and runs great. Fun for the whole family. Call 795-8321.

'75 Olds Cutless, clean and sharp, best reasonable offer, call anytime, 797-0800.

FOR sale: 1973 412 VW-wagon, good condition, high mileage, priced low. 747-4739.

CLEAN 1976 4-door Cadillac, one owner, 50,000 miles. $5950. See at Monterey Center. Call Pete or Bobby, 792-2128.

1975 CUTLASS Salon, 2-door hardtop, stereo, 8-track, CB, sports wheels, light green, green vinyl top. Velour interior, 6023 Norfolk, 792-6526.

BY OWNER, 1970 Cadillac 4-door, mechanically sound. $800.00. 763-3448.

BUYING A NEW CAR?
Bring your trade in to us. If we like it, we will make you a cash offer. You may save money on your purchase!
SNODGRASS-MANER CO.
914 Ave. H 762-5248

1976 NOVA, blue with white vinyl top, 4-door, automatic, AC, tape, 20,000 miles, $3600. After 5, weekdays 795-2917.

'72 PINTO, 4-spd, RT, AM-radio, cassette player, air. $1395. 792-1307, 5508 37th.

1971 OLDS 98, runs good. $685. 1962 Volvo model 544, $235. 795-8095.

1975 FIAT 131 wagon, AM-FM, CB, excellent condition, $2295. 744-6674, 792-4863.
OKAY NOT PERMITTED

1975 T-BIRD, loaded, silver, good tires, extra clean, call 797-0262 after 6PM.

1974 BUICK Electra 225. Loaded, good tires, must sell. $2195. 5502 73rd. 792-5142.

'78 PINTO Pony MPG. 27,290 miles, 4-speed, 30 mpg. $2350. Call 797-2049.

1974 FORD 2 door LTD Brougham, AM-FM tape, extras. 48,000 miles. $2200. 4211A 50th. 797-9783.

SHARP! 1977 Datsun 280Z. Air, AM-FM, 4-speed. Gold. Creme interior. $6700. 792-8288, evenings.

1977 PLYMOUTH Fury, power, air, automatic, V-8, 39,000. $2695. 765-6234. 2210 20th.

1977 VW RABBIT. Stereo, air. Low mileage. Like new. 792-6526, 6023 Norfolk.

1977 FIAT X-19, refinance for balance. Call after 6. 745-7104.

'73 MERCURY Montego, good condition, 351 Cleveland. Call 744-3542.

USED CARS FOR RENT
As Low As $35.00 Weekly
Nominal Fee For Mileage & Insurance
JOE L. SMITH MOTORS
762-0658 19th & Ave. L

1973 NOVA Hatchback 2-Door, 250 6-Cylinder. Good condition. (806)-234-2619, Levelland, Texas.

1973 FORD Pinto wagon, blue, good condition, needs work right front fender. 797-9827.

1974 CONTINENTAL Mark IV, real nice. 1974 Pontiac LeMans GT coupe. 1970 Cadillac Eldroado, real nice. 744-7257. 2301 27th.

1971 CHEVROLET Kingswood wagon, air, power. 1974 Datsun 610 wagon, air, 4-speed. 1972 Dodge Coronet 4-door, air, power, cream puff. 744-7257. 2301 27th.

REPOSSESSED! 1973 Plymouth Fury. Automatic, air. Best offer! See at: Town & Country Shopping, 4th & University. Submit bids to: Key Finance Company, 763-6407.

1966 MUSTANG & automatic, $875. 1965 Mustang V8, power, 3-speed, $975. 744-7257. 2301 27th.

1973 TOYOTA Celica ST, clean, excellent condition, $2250. 795-1135.

'74 FORD Galaxie 500, 4-door sedan, $1250. 792-1965, 795-1179, after 5PM.

1977 VW BEETLE, AM-FM stereo tape player, sun roof, plenty of extras, 20,000 miles, clean, take over payments. 762-5844, anytime.

'76 CHEVETTE, 18,000 miles. Automatic, air, 20-24 mpg. 745-7517, 2615 75th.

MUST Sell! 1975 VW Scirrocco, good condition, call for information evenings and weekends 797-3031.

1977 GRANADA Ghia, 9,500 miles, loaded, cruise, tilt steering, tape deck, factory warranty, $5,100. 797-9431.

Transportation

90. Automobiles

'71 VW SUPER BEETLE .... $ 999
'73 PINTO .... $ 999
'74 GRAN TORINO . $1799
'73 CELICA $1999
lo'76 PACER $2699
'76 MONTE CARLO $3799

B & B Auto 3803 Ave. Q

'77 YELLOW Cadillac, 11,500 miles, wire wheels. $8750. Pat Garrett, 795-0611. Nights 792-8714.

1975 GRAN TORINO wagon, New rebuilt motor, good tires, ready for summer travel. 792-6735.

'76 CORVETTE, 350 automatic, power, clean, priced under Blue Book. $7000. 799-1062.

1976 GRAN Prix, one owner, 28,000 miles, power brakes, power steering, air, bucket seats, 400 cubic bore CBL, tilt, cruise. Call evenings 894-7533 and on weekends.

1970 D DATSUN wagon, good work car, $650. 866-4811, local.

WHOLESALE '73 Cadillac Sedan DeVille, low-mileage, $2350 firm. Call 795-4003.

'67 MUSTANG V-8, automatic, $695. 797-1766. 2503 62nd.

1974 BUICK LeSabre 4-door sedan, 46,000 miles, cruise, radial tires, $1950. 866-4811, local.

'74 VEGA, am-fm AC, low mileage, standard. $1300. 765-6044.

1968 MERCEDES, 250SE, 4-door, automatic, air, am-fm, Michelins, $2595 or offer. 3506 44th, 792-7564.

1975 MONZA, daughter's car, V-8, air-conditioner, low mileage, solid red interior and exterior. Bucket seats, immaculate throughout. $2350 firm price. Call 795-5722, residence 792-4763, office.

FOR Sale 1972 Plymouth Duster, good gas mileage, 6 cylinder, reliable. $500. 799-8937.

1975 TRANS AM, white, w blue interior, 400 4-speed, AC, AM-FM cassette, alum. slots w radial, T A's. Mint. One owner. Excellent condition. 792-6735.

1972 VOLVO 144, 4-speed, AM-FM, runs good. $1300. 1967 Chevelle Malibu, 4-door sedan, good condition. $450. 745-2162.

1972 OLDS 98 Luxury Sedan. Loaded. $2295. 799-3511 or 795-6411. 3011 66th.

1978 MALIBU Classic Landau, 4000 miles, warranty, power windows, locks, AM-FM, air, tilt, green with white vinyl top. 9-5 call 763-8442, 795-4338 after 5pm.

1974 DODGE Charger, 2-door hardtop, vinyl roof, one owner, 59,000 miles, new radial tires. $2400. 745-1997.

1974 MERCURY Marquis Brougham, 4 door, loaded and in excellent condition. Below retail. 799-2083.

1968 DODGE Station Wagon, $400. 2401 9th St., after 5:00 pm.

1968 PLYMOUTH Fury, $360. 2401 9th St., after 5:00 pm.

$200 down buys good '65 Chevrolet, $595. 210 E. 34th. 762-2843.

EXTRA clean 1970 MERCURY 2-door, Marquis Brougham. Has all extras. 66,000 actual miles. $1295. See at D and D Auto, 210 E. 34th. 762-2843.

'75 TransAM 455, 4-speed, blue with black interior, must see to appreciate. 799-3841.

1968 OLDS, 2-door. 1962 Mercury Comet. 1964 Ford. 1963 MG. Choice $235. 3505 Ave A. 762-1562. 795-1942.

'64 CORVETTE, good shape. '70 Maverick. 3518 31st. 792-6965.

1977 CAMARO, like new, 6,000 miles. 4408 39th. 799-6279.

'77 CHEVETTE, air, 4-speed, Am radio, 14,000 miles. $3500. 795-5197.

1972 MAVERICK, 2-door, 6 cylinder, automatic, red. 762-1562. 795-1942.

'74 GRAN Prix, 1 owner, below book, automatic, power, vinyl roof, power windows, electric seat, Rally wheels, AM tape, tilt, cruise, 41,000 miles. Will trade. 7918 Louisville. 792-0059.

1977 FIAT 124 Spider AM-FM tape, 10,000 miles. $4750. Anton, 997-5881.

'75 TOYOTA Corolla SR5, one owner, priced below book, $2495. 792-7266.

CASH for your car or pick-up. Garage Sale Center, 3102 Ave. H. 744-5621.

1975 CHEVROLET Monza 2+2 V-8, air, power steering. 39,800 Miles. $2695. Evenings, 762-5924.

1965 PLYMOUTH, excellent condition, rebuilt automatic transmission, new tires. $475. 797-8780.

MUST sell 1972 Duster, 6 cylinder, air, ps, good condition. $795. 744-2521.

1954 CHEVROLET 2-Door. Runs good! Make offer. 747-2177, 2219 Main.

1966 VW SEDAN. New interior. Recent overhaul. $995. Sportsman Supply, Southside Loop 289, Loop & South University, 745-BOAT (2628).

'76 MERCURY Marquis, excellent condition, low miles, cruise, 892-2300, Idalou.

1975 BUICK Estate Wagon. By owner! Low mileage. Excellent condition. (505)-763-4457, Clovis.

76 AMC Pacer, air conditioning, power steering, AM-FM multiplex stereo-radio, automatic transmission, excellent condition, $3800. 797-8994.

1974 PINTO, 3-door, air, ps, pb, am-fm, auto, new tires. After 6PM call 799-6805, 795-4746.

1965 CORVETTE Coupe, super nice. Never wrecked. Phone 505-887-6169 in Carlsbad, New Mexico.

MUST Sell this week! Beautiful 1973 Lincoln Continental 4-dr, fully equipped, sharp! Asking $2195. 745-5116. 1936 71st.

1976 FORD Gran Torino Station Wagon. Real good condition. $2900. 792-0212.

'77 FORD STD S wagon, fully equipped. 3700 miles. Military. Leaving the area, must sell. Asking $6000. 885-2442 after 5:30.

75 FIREBIRD, new radials, automatic, power steering, power brakes, air conditioner, 8 track stereo and radio. $3700 or best offer. Call 795-3535 after 5PM.

91. Pk-up—Van—Jeep

Transportation

90. Automobiles

'77 MERCURY Marquis, am-fm-8 track, tilt, electric locks. 4 door, 29,000. 5416 50th Apt 238. $5,000.

LOCAL ONE OWNER! 1975 Lincoln Continental Town Sedan, all elect. assists, tilt, cruise, AM-FM stereo tape, 50-50 dual comfort 6-way seats, dual illuminated vanities, door locks, trunk release, & etc. Beautiful Sierra Bronze with tan padded full roof, matching velour interior. None nicer! $7,000 miles. $5695. 100% Power train warranty. Joe L. Smith Motors, 1301 19th, 762-0658.

'76 TOYOTA pick-up, SR5, air, 5-spd, long bed, low miles, sell or trade. 795-7003.

1975 VW RABBIT, 4-spd, air conditioning, AM-FM tape deck, 792-7557.

'75 EL CAMINO, power everything! Camper top. See at 2708 55th between 7 & 9 PM.

1977 CORDOBA, all power, cruise, leather seats, sunroof, 7,000 miles. Need to sell. am-fm stereo, 8 track. 763-7205, weekdays after 5pm.

'73 VISTA Cruiser Olds, sunroof. Nice! $1850. 744-7231.

FOLDOUT Camp trailer, $400. 744-7231.

'73 FORD LTD, 4-dr, 400CID, all extras! $1595. 745-6449. 2125 70th.

VERY pretty car, 1977 Pontiac LeMans Sport Coupe. Metal Flake Blue, with white vinyl Landau roof. Light blue velour interior, tilt steering, cruise control, 8-track stereo, air conditioning, only 3500 miles. Call after 5PM. 793-3396.

1975 CORVETTE, white with blue custom paint, T-top, all custom interior, 12 month-12,000 mile warranty, mags, 350 V-8, all power and air. 799-0959.

1977 MONTE Carlo, silver, AM FM-8 track stereo, console, air conditioning. $5200. Call, 9-5:30. 763-9521.

A CLASSIC, 1957 Mercedes Benz SL-190 Roadster. Great condition. Good motor, body, paint. 5 new Michelin tires. Best offer over $5,000. Contact Bill Adams, 505-763-4421 or 505-762-2774 Clovis NM.

'74 MONTE Carlo, newly rebuilt engine, automatic, air, 793-1449 after 5PM.

'76 MERCEDES 280S, light blue, sun roof, climate control, all extras, 22,000 miles, still in warranty, super clean, reduced for quick sale. $13,500. call 806-622-0488 after 7PM.

966 CHEVY Supersport, original wheel covers, etc. Very restorabel. Make offer. 863-2639 local.

1974 CHEVY 1/2 ton, LWB, 6-cylinder, 3 speed, runs good. $1295. 863-2639 local.

LIKE NEW! 1977 Lincoln Mark V Sport Coupe with moon roof, all elec. assists, tilt, cruise, AM-FM stereo tape, dual illum. vanity, 50-50 dual comfort 6-way seats, turbine aluminum wheels, designer by Cartier, Dove gray with matching Landau padded roof, leather interior — One owner. 16,000 miles. A beauty! 100% power train warranty — Joe L. Smith Motors, 1301 19th, 762-0658.

1965 PLYMOUTH Fury II, reliable, new safety inspection, $450. Call 799-0610.

CASH
FOR YOUR CAR
FURR AUTO SALES
1902 Ave. Q

1974 JEEP Wagoneer, quadra-trac, ps-ac-pb, clean. 792-3837 office; 792-9363 after 5PM.

1975 CORVETTE L-82, T-Top, white with blue interior, bought new, lives in garage. 12,000 actual miles. Absolutely perfect. $8500. 792-5326.

FOR SALE: 1965 Chevrolet Impala, low mileage, excellent condition. $500. 747-0860.

91. Pk-up—Van—Jeep

27 COACHMAN Bedroom, tub & shower, air, awnings, antenna, central heat. 1975 GMC Sierra Classic 1/2 ton Pickup, loaded! Camper cover. 29,000 miles. Complete rig. Ready to travel! 795-9670.

'73 TOYOTA Pickup air, camper shell. Below book. 745-3219.

PICKUP Covers: fiberglass, steel, ABS, plastic and aluminum. Almost all sizes from $269 to $793. Holiday Travel Trailers, 6203 Brownfield Hwy, Lubbock, 795-0637.

'76 DATSUN pickup, stereo, mags, many many extras. 797-9243 after 6PM.

FOR Sale: Clean 1936 Chevy 1/2 ton pickup. Runs good. Call 894-7016 or 894-8496, after 7PM (Levelland).

1977 CHEVY Van, custom camper. $6250. 2418 47th, 793-0257, 799-2049.

1973 DODGE Van, custom interior, AC, am-fm stereo, tape deck, cruise control. 4313 32nd.

'75 RANGER air, PS, PB, clean, below wholesale. 745-3219.

NEW and used Jeeps. Wagoneer's and Cherokee Chief's. Call Raymond at 747-3567, 797-5130.

1968 DODGE LWB, auto, runs good, $395. 1936 71st. 745-5116.

PICKUPS ARE MY ONLY BUSINESS!!!
1975 Chev. Scottsdale, loaded, one owner, like new $3895
1976 Ford Ranger XLT with camper, 26,000 miles $4195
1974 Chev. Cheynne, Gold & White, must see $2895
1974 Ford Good Times Van, priced lowest in Lubbock $3895
1973 Chev. Cheyenne with camper, best pick-up in town $2795
1972 Chev. Step Van, 6 cyl., auto., ready for work $1595
PICKUPS UNLIMITED
1501 19th
747-4148
5-25

Transportat[ion]

91. Pk-up-V[an—Jeep]

1974 INTERNATI[ONAL] wheel drive. Po[wer] steering, automatic tran[smission] owner. 47,000 mi[les] 894-5348. Levellan[d]

1965 ECONOLINE [...]der, standard, Ra[...]

1976 CHEVY B[...] camper shell, im[...]tion, reasonable. 7[...]

'76 CHEVROLET [...] Custom Deluxe [...] extra clean, tape [...] air, tilt wheel, [...] power brakes, 454 [...] chrome railing, ch[...] and rear bumpe[rs] gooseneck traile[r] pulled goose-neck [...] with pickup. Can [...] 27th, after 5AM.

1971 POST Office [...] right hand drive, [...] seats. $1750. 3121 2[...]

1973 DODGE 1 [...] saddle tanks. Ra[...] miles. Real good [...] Belton Avenue. 74[...]

MUST Sell. 1978 D[...] standard, 6-cyl[...] overdrive. Low mi[...]

1977 3/4 TON Che[...] V-8, power & air, [...] sell or trade. 797-9[...]

1969 INTERNAT[IONAL] fresh major over[haul] radial tires. 530[...] $1150.

76 CHEVY van by [...] the highest qua[...] made. 25,000 mi[...] automatic, air, [...] sunroof, captain's [...] Best offer over $[...] 763-1752.

'73 RANGER XLT [...] 56th.

'73 CHEVROLET [...] 350, automatic, re[...] sale. 792-1311, 4310 [...]

1974 TOYOTA, ne[...] air, 799-7238. 797-3[...]

'58 CHEVROLET [...] paint inside & out [...] sidepipes. Four o[...] holstery. See to a[...] 792-5454. 4301 62nd.

1971 DODGE 1/2 [...] automatic, air co[...] tires, 8-track, n[...] battery, clean. $15[...]

1975 FORD F-100 [...] 8, AC, PS, PB, [...] owner. 792-4858.

1970 CHEVY 1/2 [...] AC, at, all power, [...] 795-4711.

1972 RED Ford [...] clean. $1695. 2905 6[...]

MUST sell imme[diately] van, 18,000 miles, [...] sacrifice at $6700 o[...] 747-6193 for Mike o[...] 795-4030.

'74 CHEVROLET [...] good condition, 83[...] 5PM.

1978 FORD Custor[...]age. Call 842-3252.

1976 FORD wind[...] steering and brak[es] matic, 460 engine, [...]tioners. 892-2696.

4 WHEEL drive [...] stereo, spoke wh[eels] trans-mission. $139[...] 6PM 799-6902.

WANTA SELL Y[OUR CAR?]
We'll sell it and ha[ndle all details!]
See WAYNE C[ANUP today]
747-2754 18[th & Texas]
Oldest Auto Nam[e in Lubbock]
LUBBOCK AUTO C[O., INC.]

'70 CHEVY, V-8, [...] with hydraulic lift [...] standard, 6-cylind[er] 3986.

'72 FORD, pick-u[p] condition. 3201 68th [...]

1962 CORVAIR Wi[...] 3505 Ave A.

PICKU[PS] ARE C[...] BUSINE[SS]
1977 RANGE[R] Cab 150, V-8, [...]ic, air, PS, P[B] control, ext[ras] $5795
1974 RANGE[R] Cab 250, this [...] loaded, $3395.
1976 CHE[VY] Silverado, sh[...] & black, al[...] $3495.
1975 RANGE[R] clean, loaded [...]tras, $3595.
Several olde[r] pickups to ch[oose from]
RAY'S PICKU[PS]
1102 Aven[ue] 744-13[...]

92. Trucks—T[...]

mo[dern] ch[evrolet]

1978-CHEVY [...] 6 cyl., 4 [...] choice of [...]
1978-CHEVY [...] seating, [...]ic, 33 gal[...] much mo[re] Stk #871

Good [...] Blaz[...] comi[...]

65 FORD-N[...]
72 CHEVY
72 CHEVY
72 TOYOT[A]
74 CHEVY
75 FORD ½
76 CHEVY
76 CJ-7 JE[EP]
77 EL CAM[INO]

NO HAIL DAMAGE!

CHEVETTE

No. 86048 Yellow, Vinyl Interior, Automatic, 1.6 Engine, Mats, Air Conditioner, Tinted Glass, White Wall Tires.

SALE PRICE $4599

MONTE CARLO

No. 81148 Light Blue, Automatic, V/8, Power Steering, Power Brakes, Air Conditioner, White Wall Tires, AM Radio

SALE PRICE $5699

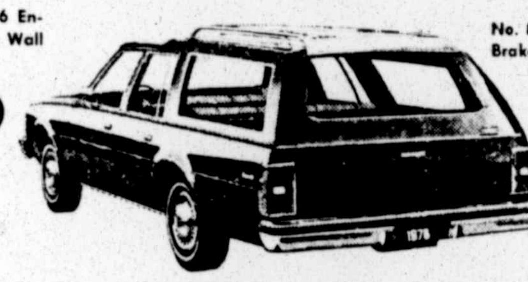

IMPALA WAGON

No. 80213 — Camel Metallic, Cloth Interior, Automatic, 305 V 8, Air, AM Radio, Tinted Glass, White Wall Tires, Value Appearance

SALE PRICE $6299

#1 In Lubbock For 23 Straight Years

CHECK SUPER SALE PRICES WITH ANY OF THESE SALES PEOPLE.

Robert Rose, Sales Mgr.
John Green
Bill Martin
Fred Reid
Ron Myers
Doc Davis, Fleet-Leasing Mgr.
Carol Castle
Lynda Harris
Del Comancho
Weldon Scarbrough
Les Fields

We've been friends a long time

modern chevrolet

41st & Ave. Q

NEW & USED CARS

6-3

1978 MALIBU COUPE, tinted glass, wheel mouldings, air, power steering, power brakes, 200 V-6 engine, automatic, wheel covers, steel belted WSW radial tires, radio. No. 8-2015.

SEE US BEFORE YOU BUY.

SPECIAL THIS WEEK **$5220.87**

WE HAVE A GOOD SELECTION OF CAMAROS -SPORT COUPES & LT'S . ALSO RALLY SPORTS ... SEE US BEFORE YOU BUY!!

CHEVY ½-TON VAN, custom comfort & convenience equipment, high back bucket seats, tinted glass, side door glass, rear door glass, auxiliary seat, air, below eyeline mirrors, HD shocks, HD springs, HD power brakes, cruise, 305 engine, automatic, 33-gallon fuel tank, tilt wheel, power steering, radio, H78 tires, gauges. No. 8-7322.
SPECIAL THIS WEEK **$6602.80**

1977 MONTE CARLO, white over red, cloth seats, cruise control — this one is extra nice in every way. Local one owner **$4795**

1977 VEGA STATION WAGON, bright red, automatic, air, luggage rack & more. Like new condition in every way — only 5,000 miles **$3395**

1974 MALIBU COUPE, save on ths economy 6 motor and standard trans. Low mileage, only 26,000 miles **$1985**

1977 EL CAMINO, loaded with extra options, including tilt wheel, cruise control, low mileage, white and red, extra sharp in every way — see it today **$4895**

1977 CHEVROLET IMPALA 4-door, you need to see and drive this one — it's like new and will save you plenty. Only 11,600 miles — come on in and try this one **$4695**

WE HAVE A LARGE SELECTION OF NICE USED CARS AND PICKUPS — COME IN AND LET'S TALK TRADE!

Sales Mgr. Oley Youngblood
George Downey, Sam Jordan, Roy Young
Mansel Thompson, David Bell, leasing mgr

Larry Cobbell's **TOWN & COUNTRY CHEVROLET**
U.S. HWY. 84 BY-PASS, SLATON

828-6261
48 MONTH GMAC FINANCING
GMAC TIME PAYMENT PLAN

'76 F-100, 6-cyl., radio, heater, standard, 25,000 miles, a good pickup **$2795**
'77 F-250, V-8, power, air, 1-automatic 1-4-speed, good tires, YOUR CHOICE **$4495**

BOB SUMNER, SALES MANAGER
AL JAMES, ASSISTANT MGR.

1970 CHEVY C-50 Cab & Chassis, 6-cyl., 4-speed, good solid truck **$1495**
1971 CHEVY C-50 Cab & Chassis, V-8, 4-speed, 2-speed axle, heavy duty truck **$2695**
1977 FORD F-600, 212" WB, 361 V-8, 4-speed, 17,500 lb. 2-speed, double frame, 900x20 tires, power steering **$7495**
LN8000 TRACTOR, 3208, 200 HP Cat diesel, 5-speed, 2-speed axle, 1000x20 rubber **$7495**

702 SLATON ROAD

●JAKE WEATHERS
●BRAD BACCUS

LONE STAR FORD
745-5101
Just One Mile East of Traffic Circle on Hwy. 84

1978 MERCURY XR7 COUGAR, vinyl top, V-8, automatic, power steering brakes, AM-FM stereo, power windows, 10,000 miles, if you've been looking for one, here it is **$6595**

1975 FORD ELITE, 2-door, vinyl top, power steering brakes, automatic — take your choice of two in stock **$3495**

1976 MERCURY MONARCH 4-door, V-8, automatic, air, power steering brakes, 28,000 miles nice car **$3495**

1974 BUICK ELECTRA 225 4-door, V-8, loaded, power windows/seats **$2795**

1976 AMC HORNET WAGON, 6-cyl., automatic, power steering brakes, air, AM radio — Just in time for vacation **$2695**

1972 CHEVY MALIBU 2-door, automatic, air, power steering brakes, V-8, bucket seats, 55,000 miles, nice **$1895**

1974 OLDS DELTA ROYALE 2-door, V-8, loaded, vinyl top, air **$1795**

1971 GMC SPRING PICKUP, camper shell, automatic, air, V-8, power steering/brakes, AM radio - needs to move **$1695**

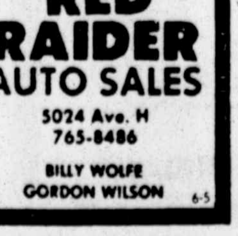

RED RAIDER AUTO SALES
5024 Ave. H
765-8486
BILLY WOLFE
GORDON WILSON
6-5

DON CROW CHEVROLET

YOUR TRUCK CENTER

ONLY 3 LEFT!
1/2 Ton short 5 cyl. Pickups HURRY **$4095**

7, 4 Wheel Drive Pickups in stock
Short Wheel base, Fleetside
Several Colors,
Very good SELECTION .... **BUY NOW**

NEW EL CAMINO
All Power
V6 Air, Automatic
2 in stock **$5595**

DON CROW CHEVROLET
Loop 289 & Slide Rd. 792-5141
6-3

Transportation

tomobiles

CURY Marquis, am-fm-8 electric locks. 4 door, 50th Apt 238 $5,000.

NE OWNER! 1975 Lincental Town Sedan, all sts, tilt, cruise, AM-FM e, 50-50 dual comfort 6-, dual illuminated vani- locks, trunk release, & tiful Sierra Bronze with d full roof, matching ve- ior. None nicer! $7,000 695. 100% Power train Joe L. Smith Motors, 762-0658.

TA pick-up. SR5, air, 5- bed, low miles, sell or 7003

RABBIT. 4-spd. air ng. AM-FM tape deck,

AMINO, power every- nper top. See at 2708 55th & 9 PM.

DOBA, all power, cruise, ats, sunroof, 7,000 miles ll am-fm stereo, 8 track eekdays after 5pm.

Cruiser Olds, sunroof. 0. 744-7231.

Camp trailer, $400. 744

LTD. 4-dr. 400CID. all 95 745-6449 2125 70th

etty car. 1977 Pontiac port Coupe. Metal Flake white vinyl Landau roof e velour interior, tilt cruise control, 8-track conditioning, only 3500 after 5PM 793-3396.

VETTE, white with blue aint, T-top, all custom 12 month-12,000 mile mags, 350 V-8, all power 9-0959

TE Carlo, silver, AM k stereo, console air g $5200 Call , 9-5:30

C. 1957 Mercedes Benz adster. Great condition. or, body, paint. 5 new ires. Best offer over $5- ict Bill Adams, 505-763- 762-2774 Clovis NM.

E Carlo, newly rebuilt utomatic, air. 793-1449

EDES 280S, light blue, climate control, all ex- 3 miles, still in warranty, an, reduced for quick 00, call 806-622-0488 after

Y Supersport, original rs, etc. Very restorabel, 863-2639 local.

VY 1-2 ton, LWB, 6- speed, runs good. $1295. al

W! 1977 Lincoln Mark V pe with moon roof, all ts, tilt, cruise, AM-FM , dual illum. vanity, 50- mfort 6-way seats, fur- num wheels, designer by ove gray with matching padded roof, leather One owner, 16,000 miles. 100% power train war- be L. Smith Motors, 1301 58.

OUTH Fury II, reliable, y inspection, $450. Call

CASH OR YOUR CAR RR AUTO SALES 1902 Ave Q

Wagoneer, quadra-trac, lean. 792-3837 office, 792- PM

VETTE. L-82, T-Top, h blue interior, bought in garage, 12,000 actual solutely perfect. $8500.

1965 Chevrolet Impa- ileage, excellent condi- 747-0860

-up—Van—Jeep

MAN Bedroom, tub & r, awnings, antenna, eat 1975 GMC Sierra 2 ton Pickup, loaded! over 29,000 miles. Com- Ready to travel! 795-9670.

TA Pickup, air, camper w book. 745-3219.

overs: fiberglass, steel, tic and aluminum. Al- izes from $269 to $793. Travel Trailers, 6203 Hwy. Lubbock, 795-

N pickup, stereo, mags, ly extras. 797-9243 after

Clean 1936 Chevy 1-2 Runs good. Call 894- 894-8496, after 7PM

Y Van, custom camper, 47th, 793-0257, 799-2049.

E Van, custom interior, m stereo, tape deck, rol. 4313 32nd.

ER air, PS, PB, clean, esale. 745-3219.

Used Jeeps, Wagoneer's ee Chief's. Call Ray- 3567, 797-5130

GE, LWB, auto, runs 1936 71st. 745-5116.

PICKUPS ARE MY ONLY BUSINESS!!!
Chev. Scottsdale, , one owner, like $3895
Ford Ranger XLT camper, 26,000 ....$4195
Chev. Cheynne, White, must see. $2895
Ford Good Times priced lowest in ck....$3895
Chev. Cheyenne camper, best pick- town....$2795
Chev. Step Van, 6 auto., ready for $1595
PICKUPS UNLIMITED 1501 19th 747-4148 5-25

ROW LET CK R ! 095 Pickups NOW NO 595 OLET 792-5141 6-3

Transportation

91. Pk-up-Van-Jeep

1974 INTERNATIONAL Scout III, 2 wheel drive. Power Brakes, & steering, air-conditioner, automatic transmission. One owner. 47,000 miles. $3,000. Call 894-5348. Levelland.

1965 ECONOLINE pickup, 6 cylinder, standard. Rare. $600. 744-9594.

1976 CHEVY Bonanza, loaded, camper shell, immaculate condition, reasonable. 797-7347.

'76 CHEVROLET Pickup, 3/4 ton, Custom Deluxe 20. 36,000 miles, extra clean, tape player, AM radio, air, tilt wheel, power steering, power brakes, 454 engine, tool box, chrome railing, chrome grill guard and rear bumper, hook-ups for goose-neck trailer. $4695. Only pulled goose-neck trailer 2 times with pickup. Can be seen at 4614 27th, after 5AM.

1971 POST Office Jeep, 6 cylinder, right hand drive, newly carpeted, 2 seats. $1750. 3121 20th.

1973 DODGE 1 ton truck. Twin saddle tanks. Radio, heat. 53,000 miles. Real good condition. 9209 Belton Avenue. 745-3367.

MUST Sell. 1978 Dodge 225 pickup, standard, 6-cylinder, 4-speed overdrive. Low mileage. 799-1353.

1969 INTERNATIONAL 3/4-ton, fresh major overhaul, radio, new radial tires. 5301 44th, 795-1526. $1150.

76 CHEVY van by Contempo, on of the highest quality conversions made. 25,000 miles, all power, automatic, air, 350 V-8, stereo, sunroof, captain's chairs, radials. Best offer over $5500. 792-4420 or 763-1752.

'73 RANGER XLT. 797-9365. 2311 56th.

'73 CHEVROLET 1-2 ton Pickup, 350, automatic, reduced for quick sale. 792-1311, 4310 Chicago.

1974 TOYOTA, new tires, camper, air, 799-7238, 797-3019.

'58 CHEVROLET pickup, new paint inside & out. 307 V8 headers, sideplpes. Four on floor, new upholstery. See to appreciate. $1295. 792-5454. 4301 62nd.

1971 DODGE 1-2 ton, 383 V-8, automatic, air conditioned, 6-ply tires, 8-track, new brakes and battery, clean. $1500. 744-6764.

1975 FORD F-100 Super cab, 360 V-8, AC, PS, PB, radio, clean, 1 owner. 792-4858.

1970 CHEVY 1-2 ton, 350, mags, AC, at, all power, excellent. $1550. 795-4711.

1972 RED Ford Ranger extra clean. $1695. 2905 69th. 793-0816.

MUST sell immediately '77 Ford van, 18,000 miles, fully customized, sacrifice at $6700 or best offer. Call 747-6193 for Mike or after 6PM call 795-4030.

'74 CHEVROLET Cheyenne super, good condition, 832-4862, call after 5PM.

1978 FORD Custom Van, low mile age. Call 842-3252.

1976 FORD window van, power steering and brakes, cruise, automatic, 460 engine, dual air conditioners. 892-2696.

4 WHEEL drive Scout, AM-FM stereo, spoke wheels, new tires, transmission. $1395. 792-7479. After 6PM 799-6902.

WANTA SELL YOUR PICKUP?
We'll sell it and handle all details.
See WAYNE CANUP today
747-2754 18th & Texas Ave.
Oldest Auto Name in Lubbock
LUBBOCK AUTO CO., INC.

'70 CHEVY, V-8, standard, air, with hydraulic lift gate, '70 Ford, standard, 6-cylinder, LWB. 799-3986.

'72 FORD, pick-up, clean, good condition. 3201 68th ST.

1962 CORVAIR Window Van. $300. 3505 Ave A.

PICKUPS ARE OUR BUSINESS!!
1977 RANGER Super Cab 150, V-8, automatic, air, PS, PB, cruise control, extra nice! $5795
1974 RANGER Super Cab 250, this pick'up is loaded, $3395.
1976 CHEVROLET Silverado, short, wide & black, all extras, $3495.
1975 RANGER XLT, clean, loaded with extras, $3595.
Several older model pickups to choose from
RAY'S PICKUP CENTER
1102 Avenue Q 744-1354 6-3

92. Trucks—Trailers

Transportation

91. Pk-up-Van-Jeep

'77 FORD Currier, baby blue, clean, 5-speed, best offer. 797-9675.

'74 CHEVY Custom-10, automatic, PS, PB, 4-wheel drive. Baby blue, $3350 or best offer. 797-9675.

1971 INTERNATIONAL Travel-All. Towing package. Power. Low mileage. Excellent condition! Anytime weekends, weekday evenings. 797-3003.

1969 DODGE, LWB, Sportsman window van, standard transmission, slant 6 motor, over cab, air conditioned, $1200 firm. 793-5227. Town & Country Mobile Homes, G-107.

1974 FORD 3/4 ton, 429 V8, automatic, power, air, Bargain, $1895. 863-2639 local.

1976 DODGE Custom, 1-2 ton pickup, air, power, 1975 GMC High Sierra, 3/4 ton pickup. 744-7257. 2301 27th.

1976 OLDSMOBILE Regency coupe loaded, like new. 1976 Olds Cutlass Salon, air, 2301 27th.

1974 CHEVROLET Cheyenne 20 3/4 ton, air, power, $2150. 1973 GMC 1-2 ton pickup, $1850. 1963 Chevrolet 1-2 V8 Automatic, 744-7257. 2301 27th.

'74 SUBURBAN air, power, automatic, 350. Nice! 745-3219.

65 FORD 1-2 ton pickup, clean, $500. 792-1015.

1974 CHEVY 3/4 ton pickup, 454, cruise control, power and air. Also has topper, call 799-7952.

'74 CHEVY pickup, power, air, Automatic. Camper. Saddle tanks. Cruise. $2700. 797-4722, 792-5655. 3315 26th.

4WD 1970 INTERNATIONAL Scout, 6-Cylinder. Good condition! $1595 cash. 863-2505, Woodrow, Texas.

'76 DODGE Maxi Van, 15 passenger, power steering and brakes, air and cruise, less than 19,000 miles. Call 795-3215 afternoons.

SHARP, red, 1978 Dodge. Standard 6 with air, camper shell, 301 53rd.

'73 ECONOLINE 350. Windows, paneled, disc brakes, excellent condition. Must sell. 792-0052.

1978 YAMAHA YV-125 dirt bike, 2 months old, excellent condition. 1947 Army Jeep V-6 motor, lots of extras. Runs good. $1200 firm. Days 495-2425, after 6PM, 629-4246.

1949 STUDEBAKER 1-2 ton pickup. Complete, low mileage. 1961 Corvair pickup. Complete, needs engine work. 634-5994, Lorenzo.

1975 CHEVY Luv pick-up with topper, AM-FM 8 track, carpeting, Air conditioning, radials. $2800. 792-7038 evenings.

1950 CHEVROLET, rebuilt engine, $600. 762-8666.

1966 CHEVY Pickup SWB. Tool box, 283, 4 barrel, automatic. $600. 793-0894.

ONE '76 3/4 ton 4-wheel drive Chevy Pick-up. Good Condition. Call 799-3723.

1974 DODGE Maxi Van, 1-ton Sportsman with windows, 1 seat in back, V8 automatic, PS, PB, below loan. $2495. 863-2639 local.

'77 DODGE Truck, slant 6, 3 sp. heavy duty half ton, camper shell, air conditioning. 1915 6th.

92. Trucks—Trailers

JETS DIESEL SERVICE
will be open 8 a.m. to 7 p.m. to better serve our customers!
Ronnie Shannon, Owner,
is proud to have: Bill Dorman, Don Shannon, Eddie Collins, Charles Boller & Lloyd Blackerby to perform any repairs you might have!
744-3904, 744-1266.

FIRESTONE TRUCK RETREADS
Cash & Carry
825x20 Highway, $48.47
825x20 Traction, $56.73
900x20 Highway, $53.41
900x20 Traction $68.34
1000x20 Highway, $68.52
1000x20 Traction, $84.36
1000x22 Highway, $69.61
Ask for Gary — 765-9571

SCHOOL Buses. Several good, clean, school buses at wholesale prices. 744-3667; 792-5469.

1975 FREIGHTLINER cab over, 325 Cat, 13-speed. Also 1976 40-Ft Tempt triple hopper trailer. 806-652-2309 or 652-3351.

'75 PETERBILT C.O.E. 400 Cummins, 13 speed, overdrive, 4.44's 190 inch wheel base, 30,000 miles on inframe. Call Carol 745-2013 or 797-4147.

1969 1-TON Chev. W Stahl utility body & Stahl 32' aerial ladder basket rig. All in good shape. $2500. 744-2755.

FOR SALE: 4x6x3 2-wheel cargo trailer. Super sturdy. Extra tires with new spare. 795-8974.

3 10-12 YARD dump trucks. 2 diesel. Start $3750. T&G Trucks, 4400 Clovis Road. 765-7970.

3 MOBILE home movers, $1450 and up. 2 sharp and ready to work. T & G Trucks, 4400 Clovis Road, 765-7970.

3 40' FLOATS, $3750 and up. T&G Trucks, 4400 Clovis Road, 765-7970.

92. Trucks—Trailers

Transportation

92. Trucks—Trailers

'71 GMC, 1-TON. $2995. '68 1 ton Chevrolet, $1750. Chevrolet '68 with camper, stove, sleeps 2, icebox, $1000. Icebox. 2904 Cornell. 763-9780.

1972 WHITE Frieghtliner with 10 Horse trailer. Sportsman Supply; Southside Loop 289; Loop & South University; 745-BOAT (2628).

1968 FORD 2-ton winch truck. 1 other winch truck. 745-2108.

93. Mot'c's Scooters

BMW R75-5, low mileage, fairing and extras, $1800. 792-7478.

1977 HARLEY-DAVIDSON Electroglide, black, full moldings and trim, gauges, liberator fairing. Excellent condition, still under warrenty. Call David Thomas 894-7859, 117 Parkwood, Levelland.

1977 KAWASAKI 900, like new. See to appreciate. Must sell! 747-4573 or 792-0628.

GS MODEL SUZUKI'S
ARE GOING GREAT FOR '78!
Models available:
GS400XC GS400C
GS550C GS750C
GET YOURS NOW!
Limited Supply!
SUZUKI OF LUBBOCK
601 University
747-2717

450 HONDA, excellent condition, must sell immediately. 495-2514, Post.

MUST Sell 1977 Honda Gold Wing 1000 & 1976 Honda 750 Super Sport, 745-2919 after 7PM.

1973 BMW 600, 747-3737 ext 2033 or 892-2416 $1600.

MUST SELL 1975 Kawaski 400. $400 and 1969 Impala $150. Both need work. 793-1941.

CYCLE CITY INC.
Come by and check out these Spring Clearance specials
All New Honda's at Low low prices
1978 PASO MOPED ... 395.00
1977 GL1000 ... 2995.00
1976 CB750A (1) ... 1995.00
1976 CB550F ... 1625.00
1976 CB500T ... 1295.00
1976 CB400F (1) ... 1250.00
1976 MT250 ... 895.00
Enjoy the best in comfort, durability and performance on a new HONDA of your own.
6523 Ave. H 745-5070
Just. So at the traffic circle on Tahoka Rd. 6-5

NEW SUMMER HOURS!
8:30 A.M. TILL 8:00 P.M. MON.-FRI.
1978 KZ 1000
ONLY 2695.00
PLUS FREIGHT SET-UP TAX & LICENSE
SEE THE 1978 LTD 1000.
LIMITED—EDITION NOW IN STOCK!
WE ALSO HAVE THE ULTIMATE STREET MACHINE THE ZIR!!
Paul Johnson's Kawasaki
Good Times
2314 4th—762-0303

Transportation

93. Mot'c's Scooters

1970 & '71 YAMAHA 125, $250 each. '74 Yamaha 80, $300. '74 80 Kawasaki, $300. '78 50 Junior Suzuki, $350. 3 rail motorcycle trailer, $125. 2505 63rd. 792-1970.

1976 HONDA 750, Fairing, headers, good condition. 797-5938 after 6pm.

'74 KAWASAKI 750 Mach 4. Less than 10,000 miles, excellent condition. Priced to sell. 744-1503, before 11:00 a.m. or after 5:00 p.m.

1972 SUZUKI 400, dirt bike. Excellent condition. $550. 765-8888 before 6pm. 797-0411 after 6pm.

1976 SUZUKI RM-125 good condition. 3212 75th. 797-7790.

1973 BMW, 13,000 miles, loaded! Call anytime weekends, after 5PM weekdays. 745-2695. 8424 Fremont.

1976 HARLEY Davidson Sportster. Blue. $1000 of chrome. Low mileage. $2525. 792-7938, 3511 27th.

BRAND new 1977 Suzuki RM 370. 797-6924 after 5PM.

1973 YAMAHA 500MX. Good condition!, if interested, see at 5411 45th, afternoons.

100 cc KAWASAKI, '75, in good condition. Also '74 Javlin. 745-3505, 793-1279.

1974 KAWASAKI 900, with windjammer III, fairing. Runs good. 792-4125 after 6pm weekdays. $1525 or best offer.

'74 BMW 900 TOURING Bike bags, luggage box, custom seat, & more. Low mileage. Excellent condition. Excellent price! After 5, weekdays 762-8381.

HARLEY-DAVIDSON 1976, Electroglide. Full dress, under 700 miles. 799-6443.

MUST Sell! 1977 Yamaha 750. Shaft drive. 4000 Miles. Fully loaded! 792-5332.

KAWASAKI
New 1977 KH 400
Only 989.00
LIMITED QUANTITIES!
KAWASAKI GOOD TIMES
2314 4th 762-0303

'77 YAMAHA, 750 driveshaft. Fully dressed. 745-7517. 2615 75th.

1974 YAMAHA RD350, runs good. $495. 797-7246.

1975 BMW 900, LOADED. 297-3241, Levelland.

'77 HONDA 550K, windjammer, luggage rack, padded back rest, asking $1675. 792-9857 after 5PM.

1972 Suzuki GT 750, perfect condition, Fairing, bags, tour box, back rest. $1350. 863-2450.

1948 HONDA Go-Wing. SS Windjammer, lowers, bags, safety guards, luggage rack, and back rest, approximately 5700 miles. Graves Harley Davidson Sales, 2319 Texas Ave. 744-4597.

76 KX250. STRONG motor, good tires. Any offer considered. 795-2079.

FOR Sale: Brand new Suzuki RM-250-C. And new trailer, inquire at Stonebrook Arms, 1809 14th No. 127.

1974 HUSKY 250CR Mag in great shape, runs real strong. Super reliable, highest offer, 762-0523, 792-7815.

1978 KAWASKI KE-100, only 60 miles, still under warranty. Knoby tires, save $100! Must sell this week. 747-0838 or 747-3326.

'63 R69S BMW. HOMEMADE sidecar. Harley-Davidson seats. $1500. 745-6975.

1974 YAMAHA 750, fairing, $1000. 762-8666.

1974 YAMAHA 360 MX, yellow & black, never raced. 793-2280.

1978 KAWASAKI 750. Brand new. Must sell, 795-1595 after 1pm. 792-7724.

1974 HARLEY Davidson. Like new $1100. See at: 2317 Auburn, space 8.

GO Cart. Margay frame. Fully modified engine. Excellent condition. Extra parts. 799-2612.

CAN-AM 250, immaculate condition, call Bruce, 762-0303.

1977 KAWASKI KZ-650. 5500 miles, like new. Must sell this week. 747-0838 or 747-3326.

1976 KAWASAKI 400, 8,500 miles, $450. Call anytime 747-4002.

94. Airplanes-Instruct.

1976 ARCHER II — total time 160 hours. — call after 6PM. 806-546-2605, Seagraves.

STILL the best deal—Private Pilot Course only $930. Sky Breeze Aviation, Inc. Town & Country Airpark, 745-3244.

MUSKETEER, excellent condition, new KX145, new transponder. Best offer. 797-7396.

1/5th MEMBERSHIP, Mooney Ranger, - 1050TT, Lubbock "21" Flying Inc., 762-0515, 744-2129.

BUY part ownership in full IFR 190 MPH Belanca Super Viking. Must have 250 Hr. total time. Call Glen Shumsky days 745-4511, Evenings 795-8414.

SINGLE Place Homebuilt high wing taildragger, 125HP, 300TTAE $6500 or trade? 885-4551, Ext. 514.

95. Wanted Cars, Tr'ks

WE BUY junk cars. Highest prices paid. 765-8837. 747-5514.

WE BUY used, wrecked, junk cars, trucks, pick-ups. Shorty's Salvage 762-1184, 762-8001.

HIGHEST price paid for junk cars or ones needing repair. 763-5970.

WANTED! to buy cars, pickups, wrecked-burned-junked! $35-up. Auto Salvage Company. 745-2202.

WANTED: Old cars, pickups, wrecked, burned, junked. Perkins' Wrecker Service. 828-6240, 828-3378.

96. Repair, Parts, Acc.

TEXAS AUTO PARTS
4104 Ave. H
762-0834
Steel sleeve Vega Short block, Exec $229
Complete Vega motor installed $495
Vega Valve Job $20.

TRANSMISSIONS
AATCO
Automatic Transmission
The Best, The Cheapest In Most Cases, The Quickest In Lubbock!
SERVICE
Owner: David McKeown
4417 Avenue H 744-7154

USED Parts. My loss, your gain! 1968 Mercury Cougar. Less than salvage prices! 763-9730, daytimes. Hurry!

REMOVE YOUR OLD PARKED CARS. After 5:30 Saturday & Sunday. 762-1562. 795-1942.

JUNE Special. Transmission fluid filter change, $19.95 plus tax, parts and labor. Precision Automotive, 2222 Avenue H (rear). Call for appointment 744-0931.

REBUILT SHORT BLOCKS
Exchange or custom
Crankshaft grinding
Camshaft grinding
Valve work
engines installed in our shop
CALL OR COME BY
SAX AUTO PARTS
1702 Texas Ave.
763-3478

Transportation

96. Repair, Parts, Acc.

HENDRICK'S AUTOMATIC TRANSMISSION
Lowest Prices in town — best guarantee. Complete overhauls under $200. 2510 Texas. 747-2318. Owner, David Hendrick.

283 & 327 CHEVY BLOCK
Assemblies Installed
Reasonable Prices
IRRIGATION MOTORS REBUILT
TEXAS MOTOR EXCHANGE
1921 Ave. H 747-1581

AUTO MACHINE & SUPPLY
819 Ave. H 765-8111
283 CHEVY V-8
$185.00
Custom Built or Exchange
Short Blocks
Motors Installed In Our Shop
Guaranteed 90 Days
FORD & CHEVROLET

MRS. SHORTY'S Motor Machine —Complete Machine Shop! Block Assembly, Head Exchange, engines installed, in our shop. Import cars welcome. Across from water tower. 2130 19th, rear. 762-1342.

CHROME tailgate protectors. Call Rocky, 792-4446.

ROBINSON MOTOR & CRANKSHAFT EXCHANGE
345 Avenue H. 762-1963
6 cyl Short Block Start At V-8 Short Block $169.00
Start At Valve Job $179.00
6 Cyl. Each Starts At $14.00
V-8 Each Starts at $9.00
Brake drums & rotors turned

VOLKSWAGEN OWNERS
ENGINES REBUILT
PARTS & SERVICE
LITTLE ENGINE REBUILDERS
1923 Avenue Q 747-8993

Legal Notices

99. Legal Notices

TO WHOM IT MAY CONCERN: Notice is hereby given that Shelby Saunders d/b/a Shelby Saunders Construction, heretofore conducting business as a sole proprietorship, has ceased to continue such business as a sole proprietorship and hereby gives notice that such business was transferred to a corporation on May 16, 1978, under the name of Saunders Construction, Inc.
SAUNDERS CONSTRUCTION, INC.
By: Shelby Saunders
Box 463
Shallowater, Texas 79363

TO WHOM IT MAY CONCERN: Notice is hereby given that Jean-Jacques Mistrot, M.D., heretofore practicing medicine individually in association with Southwestern Cardiovascular Surgical Associates, has ceased to continue such medical practice individually and hereby gives notice that such medical practice has been transferred to a professional association on May 1, 1978, under the name of "Jean-Jacques Mistrot, M.D., P.A.", which professional association continues to be associated with Southwestern Cardiovascular Surgical Associates.
JEAN-JACQUES MISTROT, M.D., President
Jean-Jacques Mistrot, M.D., P.A.
3420 22nd Place
Lubbock, Texas 79410

The undersigned hereby gives notice of application to the Texas Alcoholic Beverage Commission, Austin, Texas, for a Mixed Beverage Permit to be located at 2600 Parkway Drive in Lubbock, Lubbock County, Texas. Said business to be operated under the name of El Compadre.
Frank D. Reyna

Sealed bids will be received by the Parks & Wildlife Department, Lubbock, Texas, until 10 a.m., June 19, 1978. Covering the sale of two 1976 Plymouth 4-door sedans. This property can be inspected by contacting Game Warden Jackie Young or Weldon Fromm, telephone number 744-0213.

FOR YOUR WANT ADS CALL 762-8821

Legal Notices

99. Legal Notices

NOTICE OF CITY COUNCIL HEARING
NOTICE is hereby given to owners of the property hereinafter described or referred to and to all other persons as provided by law, that the City Council will hold a public hearing on the 22nd day of June, 1978, at 10:30 A.M., in the City Council Chamber on the Second Floor of the City Hall in Lubbock, Texas, to consider the recommendations of the Planning and Zoning Commission that the zoning district of the property herein described be changed; and at which time and place all interested persons will be given an opportunity to be heard, after which hearing, the City Council will determine whether the Zoning Ordinance and map will be amended in accordance with such recommendation:
ZONE CASE NO. 2187 — Request of A.W. Salyars (for Chris Munoz) to change the east 148' of Lot 15 and Lots 16 and 17, Block 3, Clutter Addition, City of Lubbock, Lubbock County, Texas, from C-4 to M-1 Zoning District.
(Located North of East 48th Street and about 630' West of Southeast Drive).
The Planning and Zoning Commission recommended to the City Council that this request be approved.
ZONE CASE NO. 2188 — Request of Aubrey J. Fouts (for Day Care Association of Lubbock) to change a tract of land out of Section 4, Block O, City of Lubbock, Lubbock County, Texas, from R-1 to A-2 Zoning District.
(Located South of 13th Street and East of Vanda Avenue).
Property is further described by metes and bounds to wit:
A tract of land located in Section 4, Block "O", Lubbock County, Texas described by metes and bounds as follows:
BEGINNING at a point which is 2215.0 feet North and 1672.9 feet East of the Southwest corner of Section 4, Block "O", same point being the intersection of the East line of Vanda Avenue with the South line of 13th Street;
THENCE East, along the South line of 13th Street, a distance of 208.71 feet;
THENCE South, a distance of 208.71 feet;
THENCE West, a distance of 208.71 feet to a point in the East line of Vanda Avenue;
THENCE North, along the East line of Vanda Avenue, a distance of 208.71 feet to the PLACE OF BEGINNING, containing 1.00 acre of land
The Planning and Zoning Commission recommended to the City Council that this request be approved.
ZONE CASE NO. 2189 — Request of A.D. McKee (for Bowman, Inc.) to change a tract of land out of Section 9, Block E, City of Lubbock, Lubbock County, Texas, from R-1 to R-2 Zoning District.
(Located North of 87th Street and East of University Avenue).
Property is further described by metes and bounds to wit:
METES AND BOUNDS DESCRIPTION of a tract out of Section 9, Block E, being shown as Lots 1-7, Pre-plat of Bowman Lumber Addition, dated May 3, 1978;
BEGINNING at a point which bears South 1460.78 feet from the Northwest corner of Section 9, Block E;
THENCE North an approximate distance of 170 feet;
THENCE East an approximate distance of 670 feet;
THENCE South an approximate distance of 160 feet;
THENCE S. 45°W., an approximate distance of 14.14 feet;
THENCE West an approximate distance of 660 feet to the Point of Beginning.
The Planning and Zoning Commission recommended to the City Council that this request be approved.
ZONE CASE NO. 2190 — Request of Dick McCreight (for Peace Tabernacle) to change Tract A, Farrar Mesa West Addition, City of Lubbock, Lubbock County, Texas, from R-1 to A-2 Zoning District.
(Located South of 69th Street and West of Frankford Avenue).
The Planning and Zoning Commission recommended to the City Council that this request be approved subject to the following condition:
1. That this request be limited to church and related uses.
ZONE CASE NO. 1917-A — Request of Lloyd Croslin, Jr. (for Jack Schneider) to change a tract of land out of Section 1, Block J-S, City of Lubbock, Lubbock County, Texas, from C-2 to C-3 Zoning District.
(Located North of 4th Street and about 350' East of Frankford Avenue).
Property is further described by metes and bounds to wit:
METES AND BOUNDS DESCRIPTION of a Tract of land out of Tract "1", West Wind Addition to the City of Lubbock, Lubbock County, Texas, (said Tract "1" as shown on Preliminary Plat dated July 8, 1975, prepared by Hugo Reed and Associates), and being further described as follows:
BEGINNING at a point which bears East a distance of 560 feet and N. 00°12'22"W., a distance of 60 feet from the Southwest corner of Section 1, Block J-S, Lubbock County, Texas;
THENCE West an approximate distance of 100 feet;
THENCE N. 87°08'15"W., an approximate distance of 50.06 feet;
THENCE N. 00°12'22"W., an approximate distance of 197.5 feet;
THENCE East an approximate distance of 150 feet;
THENCE S. 00°12'22"E., an approximate distance of 200 feet to the Place of Beginning.
Contains: Approximately 0.687 Acres or 29,937 Square Feet
The Planning and Zoning Commission recommended to the City Council that this request be approved.
ZONE CASE NO. 1974-A — Request of O.V. Scott to change a part of Tract 1, Westhaven Addition, City of Lubbock, Lubbock County, Texas, from C-2A and R-1 Sp. Use to C-2 Zoning District.
(Located North of 4th Street and East of Hartford Avenue).
Property is further described by metes and bounds to wit:
METES AND BOUNDS DESCRIPTION for a tract of land out of the original Tract 1, Westhaven Addition to the City of Lubbock, Lubbock County, Texas, said tract being shown as Tracts H and J — T and a 20 foot alley, on Preliminary Plat (dated May 10, 1978) of Tract H, J — U, Westhaven Addition, and being further described as follows:
BEGINNING at the original Southeast corner of said Tract 1, Westhaven Addition;
THENCE West a distance of 325 feet;
THENCE North a distance of 95 feet;
THENCE East a distance of 25 feet;
THENCE North a distance of 70 feet;
THENCE East a distance of 300 feet;
THENCE South a distance of 165 feet to the Place of Beginning.
Contains: 1.1908 Acres
51,875 Square Feet
The Planning and Zoning Commission recommended to the City Council that this request be approved.
ZONE CASE NO. 1296-B — Request of City of Lubbock to change a tract of land out of Section 19, Block A, City of Lubbock, Lubbock County, Texas, from M-1 to A-1 Zoning District.
(Located North of Baylor Street and East of North Avenue U).
Property is further described by metes and bounds to wit:
Beginning at a point which is approximately 1300.00 feet south of the SE corner of the NW 1/4 of Section A, Block 19, Lubbock County, Texas;
THENCE Easterly an approximate distance of 725.00 feet to a point;
THENCE Southerly an approximate distance of 640.00 feet to a point;
THENCE Westerly an approximate distance of 625.00 feet to a point;
THENCE Northerly an approximate distance of 5.00 feet to a point;
THENCE Westerly an approximate distance of 85.00 feet to a point;
THENCE around a northerly curvature having a radius of 15.00 feet and an arc distance of approximately 23.55 feet to a point;
THENCE Northerly an approximate distance of 620.00 feet to the Place of Beginning.
(A tract of land bounded by North Avenue T, North Avenue U, Baylor Street and Cornell Street).
The Planning and Zoning Commission recommended to the City Council that this request be approved.

Sign Up For Independence
When young people sign up for newspaper route work, they are really signing up for independence. The kind of independence that goes with earning your own money, running your own business, and dealing with people on a one-to-one basis.
Our carriers are young business men and women. They provide a vital service, handle their own finances and reap a handsome profit from their efforts. What better training to prepare them for the future?
If you are interested in stepping into the business world and declaring your own independence, contact our carrier manager right now. He'll give you all of the important facts about carrier work. Then, if you are still interested, he'll provide the pen and show you where to sign . . . even if your name is John Hancock.
CIRCULATION DEPARTMENT
762-8844

Subcommittee Okays ERA Extension Bid

WASHINGTON (AP) — By a one-vote margin, a House subcommittee recommended Monday that supporters of the Equal Rights Amendment be given seven more years to secure its ratification.

The 4-3 vote by the subcommittee on civil and constitutional rights sends the measure to the full House Judiciary Committee. No date has been set for action there. A similar seven-year extension has been introduced in the Senate.

Rep. Don Edwards, D-Calif., subcommittee chairman and a backer of the extension, said supporters have 17 votes on the full committee, one short of a majority, and predicted approval. But Rep. M. Caldwell Butler of Virginia, ranking Republican on the subcommittee and an opponent of the extension, questioned whether the extension has that much support.

House Speaker Thomas P. O'Neill Jr. said he believes the extension will reach the House floor and "would pass with a majority." Opponents of the extension are expected to argue, however, that it requires a two-thirds vote, just as the original amendment did.

Without the extension, the deadline for ratification is next March 22. Thirty-five states of the required 38 have ratified. Three of them have attempted to withdraw their approval, but the validity of such action is in doubt.

The amendment would prohibit discrimination based on sex.

Joining Edwards in voting for the extension were Democrats John F. Seiberling of Ohio, Robert F. Drinan of Massachusetts and Anthony C. Beilenson of California, the last by proxy. Voting against the extension were Butler, Harold L. Volkmer, D-Mo., and Robert McClory, R-Ill.

The next test for the ERA may come in Illinois, where ratification is expected to be put to a second vote in the state House soon. It failed by six votes last June. The state Senate has not acted.

Edwards said he does not expect Illinois to approve the amendment.

"Regardless of the number of state legislatures that might be meeting in the next few months, all studies indicate extension is the only route that can result in the ERA becoming part of the Constitution," he said.

Congratulations

Mr. and Mrs. Joe Lara Liendo of 1527 29th St. on the birth of a son weighing 5 pounds 3 ounces at 3:11 p.m. Friday in West Texas Hospital.

Mr. and Mrs. Frank Reed of 1623 17th St. on the birth of a daughter weighing 7 pounds 7¼ ounces at 8:37 a.m. Friday in West Texas Hospital.

Mr. and Mrs. Armando Trevino of Levelland on the birth of a daughter weighing 6 pounds 10 ounces at 8:06 p.m. Saturday in West Texas Hospital.

Mr. and Mrs. Hobart Eugene Payne of Route 8, Box 54A14, on the birth of a daughter weighing 6 pounds 2 ounces at 4:37 p.m. Sunday in West Texas Hospital.

Mr. and Mrs. Mike Ehler of 4222 53rd St. on the birth of a daughter weighing 7 pounds 13 ounces at 4:16 a.m. today in Methodist Hospital.

Mr. and Mrs. Gaylon Martin of 721 E. Fordham St. on the birth of a son weighing 7 pounds 15½ ounces at 10:54 a.m. Sunday in Methodist Hospital.

Mr. and Mrs. Jimmy Fields of Guthrie on the birth of a daughter weighing 6 pounds 3 ounces at 8:16 a.m. Saturday in Methodist Hospital.

Mr. and Mrs. Greg Willingham of 2129 74th St. on the birth of a daughter weighing 7 pounds 8½ ounces at 8:29 p.m. Friday in Methodist Hospital.

Mr. and Mrs. Larry Hoyle of Matador on the birth of a daughter weighing 8 pounds 2¼ ounces at 8:11 a.m. Friday in Methodist Hospital.

Mr. and Mrs. Patrick Lupgon of Shallowater on the birth of a daughter weighing 9 pounds 3¼ ounces at 2:57 p.m. Friday in Methodist Hospital.

Mr. and Mrs. Robert Blattner of 2308 80th St. on the birth of a daughter weighing 10 pounds one-half ounce at 10:05 p.m. Saturday in University Hospital.

Mr. and Mrs. Billy Hyman Jr. of Brownfield on the birth of a daughter weighing 7 pounds 14 ounces at 11:52 a.m. Sunday in University Hospital.

Mr. and Mrs. Glen Herndon of 2101 55th on the birth of a daughter weighing 7 pounds 6 ounces at 5:08 p.m. Sunday in University Hospital.

Mr. and Mrs. Jim Norris of 3414 56th St. on the birth of a daughter weighing 6 pounds 7¾ ounces at 6:55 a.m. today in University Hospital.

Mr. and Mrs. John Vasquez of Brownfield on the birth of a daughter weighing 9 pounds at 4:02 a.m. today in Health Sciences Center Hospital.

Mr. and Mrs. Martin Escandon of 5023 37th St. on the birth of a daughter weighing 8 pounds 1 ounce at 9:21 a.m. Friday in Health Sciences Center Hospital.

Mr. and Mrs. Randy Wright of 4708 17th St. on the birth of a son weighing 8 pounds 5 ounces at 4:50 a.m. Sunday in Health Sciences Center Hospital.

Mr. and Mrs. Kenneth Chacon of 4406-B Canton Ave. on the birth of a son weighing 7 pounds 8 ounces at 10:46 p.m. Saturday in Health Sciences Center Hospital.

Mr. and Mrs. Larry Meneley of Route 2, Box 293 C, on the birth of a son weighing 6 pounds 6 ounces at 5:04 a.m. Sunday in Health Sciences Center Hospital.

Mr. and Mrs. Randal Klose of 2003 26th St. on the birth of a son weighing 7 pounds 8 ounces at 10:08 p.m. Saturday in Health Sciences Center Hospital.

Mr. and Mrs. Delton Fortenberry of 4918 36th St. on the birth of a son weighing 7 pounds 4 ounces at 9:42 p.m. Sunday in Health Sciences Center Hospital.

Mr. and Mrs. Mike Caroland of 6001 W. 34th St. on the birth of a daughter weighing 9 pounds 1 ounce at 8:15 p.m. Sunday in Health Sciences Center Hospital.

Mr. and Mrs. Karl Anglind of 49 Highland Dr. on the birth of a son weighing 8 pounds at 10:40 p.m. Friday in Health Sciences Center Hospital.

Live Cattle Futures Drop, Then Recover

By Reuters

CHICAGO — Live cattle futures bounced after an initial loss of as many as 140 points and ended 42 to 150 higher Monday on the Chicago Mercantile Exchange.

April and June led the advance with limit gains. Volume was estimated at 33,610 contracts.

The rally was primarily technical after one-month lows and a loss of 645 points in recent days following three limit declines. Demand came despite continued weakness in cash cattle and beef which was off 4 1/2 cents per pound from Friday.

Wholesale beef was off two to 2 1/2 cents at 90 1/2 to 91 1/2 cents per pound, a two-week low. Cash cattle were off $1 to $3.50 with the top at $60.50 per hundredweight, also a two-week low.

Today, the six markets expect 15,200 head to arrive. Monday's slaughter was estimated at 133,000 head.

Feeder cattle futures traded at limit extremes, declining 150 points at the start of the day only to finish limit higher across the board.

Sales totaled 4,640 cars. The market rebounded on technical and other buying after slumping 8.32 cents from recent highs following six limit losses in a row.

Prices were down to four-week lows on heavy cattle supplies and weakness in cash cattle and beef. The rebound in live cattle futures sparked much of the buying in feeders.

The major markets expect 2,100 receipts today. Cash feeder cattle were steady to off $4 with the top at Greeley, Colo., at $80 per hundredweight.

Hog futures rallied from an early loss of 95 points and finished 35 to 150 stronger led by July at the limit. Volume was estimated at 8,996 sales.

Much of the buying was technical after lowest levels in more than a month and followed gains in other meat futures.

Initial selling spilled over from Friday's limit declines with lower cash hogs on decreased runs of influence. The upturn lifted June to $53.50, $2 above the best top of the day, despite first delivery day on Wednesday.

Wholesale hams were unchanged to up 1 1/2 cents at 78 to 79 1/2 cents per pound, f.o.b. river points, a two-week high. Cash hogs were off $2 to up 25 cents with the top at $51.50 per hundredweight, a two-week low at Peoria.

The six major terminals expect 28,500 head today. Kill on Monday was estimated at 269,000 head.

Pork belly (bacon) futures closed the daily limit of 200 points higher across the board with most contracts buyers over. Volume was estimated at 3,089 turnovers.

AGRICULTURAL MARKETS

Mercantile Exchange

CHICAGO (AP) — Futures trading Monday on the Chicago Mercantile Exchange:

	Open	High	Low	Close	Chg
LIVE BEEF CATTLE					
40,000 lbs.; cents per lb.					
Jun	57.25	58.75	57.05	58.25	+ .28
Aug	54.80	57.10	54.80	56.45	+ .53
Oct	52.80	55.30	52.80	54.82	+ .62
Dec	54.00	55.95	53.80	55.55	+1.00
Jan	53.90	55.90	53.80	55.50	+1.28
Feb	54.27	56.12	54.27	55.95	+1.33
Apr	54.70	56.12	54.50	56.12	+1.50
Jun	55.25	56.85	55.25	56.85	+1.50
Aug	55.55	57.45	55.55	57.20	+1.45
Est. sales: 33,173; sales Fri. 20,435. Total open interest Fri. 93,774, off 919 from Thurs.					
FEEDER CATTLE					
42,000 lbs.; cents per lb.					
Aug	62.45	63.32	59.32	62.32	+1.50
Sep	58.75	61.60	58.65	61.60	+1.50
Oct	58.75	61.10	58.60	61.10	+1.50
Nov	58.50	61.50	58.50	61.50	+1.50
Jan	60.10	62.90	60.10	62.90	+1.50
Mar	60.55	63.10	60.40	63.10	+1.50
Apr	61.00	63.25	61.00	63.25	+1.25
May	61.00	63.50	61.00	63.50	+1.50
Est. sales: 3,139; sales Fri. 2,269. Total open interest Fri. 18,856, off 26 from Thurs.					
LIVE HOGS					
30,000 lbs.; cents per lb.					
Jun	52.35	53.50	52.27	53.30	+1.25
Jul	52.25	53.75	52.25	53.72	+1.47
Aug	50.70	52.37	50.70	52.12	+1.25
Oct	46.25	48.35	46.25	47.62	+ .67
Dec	47.15	49.40	47.15	48.55	+ .50
Feb	45.30	47.30	45.30	46.65	+ .40
Apr	43.05	44.80	43.05	44.60	+ .90
Jun	47.12	48.15	47.12	48.00	+ .85
Jul	47.12	48.25	47.12	48.20	+ .90
Est. sales: 8,964; sales Fri. 9,064. Total open interest Fri. 21,492, off 1,209 from Thurs.					
RUSSET-BURBANK POTATOES					
80,000 lbs.; cents per lb.					
Nov				6.50	
May				8.00	
Est. sales: 0; sales Fri. 0. Total open interest Fri. 2, unchanged from Thurs.					
SHELL EGGS					
22,500 doz.; cents per doz.					
Jun	41.50	42.20	41.35	42.20	+ .60
Jul	46.80	47.15	46.20	46.30	— .50
Sep	58.00	58.20	57.10	57.25	— .90
Nov	59.00	59.00	59.00	59.00	— .50
Dec	61.00	61.10	59.75	59.75	—1.75
Est. sales: 195; sales Fri. 563. Open interest Fri. 2,284, up 6 from Thurs.					
PORK BELLIES					
36,000 lbs.; cents per lb.					
Jul	62.50	64.25	62.50	64.25	+2.00
Aug	60.50	62.00	60.50	62.00	+2.00
Feb	64.65	64.95	62.95	64.95	+2.00
Mar	62.15	64.55	62.15	64.55	+2.00
May	64.50	65.20	63.00	65.20	+2.00
Jul		00.00	00.00	65.45	+2.00
Est. sales: 3,089; sales Fri. 5,765. Total open interest Fri. 11,348, off 561 from Thurs.					

Grain Futures

CHICAGO (AP) — Grain and soybean prices closed higher on the Chicago Board of Trade today.

After mixed trading in the first couple of hours, prices moved steadily higher under buying pressure and encountered only slight resistance.

Most of the weekend news was considered bearish, with highly favorable planting weather over practically the entire Midwest farm belt.

Corn prices moved upward at midsession and on commission house buying and trading in other pits followed.

There was very little hedge pressure in the wake of the absence of country selling over the weekend as farmers spent time in the fields.

Board Of Trade

CHICAGO (AP) — Futures trading Monday on the Chicago Board of Trade:

	Open	High	Low	Close	Chg
WHEAT					
5,000 bu.; dollars per bu.					
Jul	3.23	3.30	3.20	3.29½	+ .06
Sep	3.22	3.32	3.22	3.31¾	+ .06
Dec	3.31	3.39½	3.29½	3.39¼	+ .08¼
Mar	3.31½	3.37½	3.31½	3.37½	+ .07
May	3.29½	3.36	3.29½	3.35½	+ .07
Jul	3.23	3.28	3.23	3.28	+ .05
Sales Fri. 13,608. Total open interest Fri. 46,260, off 908 from Thur.					
CORN					
5,000 bu.; dollars per bu.					
Jul	2.61	2.64	2.59½	2.64	+ .03
Sep	2.61	2.64½	2.60¾	2.64½	+ .03
Dec	2.63½	2.67½	2.62	2.67½	+.03½
Mar	2.70½	2.73¾	2.69¼	2.73¾	+.03¾
May	2.73½	2.76¾	2.72½	2.76¾	+.03¾
Jul	2.74½	2.77¾	2.74½	2.77¾	+.03¼
Sales Fri.: 44,801. Total open interest Fri. 150,503, off 55 from Thur.					
OATS					
5,000 bu.; dollars per bu.					
Jul	1.42	1.45	1.41	1.44¼	+ .03½
Sep	1.46¼	1.50¼	1.46¼	1.49½	+ .02½
Dec	1.53¼	1.56¼	1.52¼	1.55½	+ .02½
Mar	1.56½	1.60¼	1.56½	1.60¼	+ .02¼
May				1.61¼	+ .02¼
Sales Fri.: 1,310. Total open interest Fri. 4,792, off 55 from Thur.					
SOYBEANS					
5,000 bu.; dollars per bu.					
Jul	6.95	7.08	6.86	7.05¾	+ .03½
Aug	6.90	7.03	6.80	6.99½	+ .04¾
Sep	6.66	6.92	6.59	6.81½	+ .13
Nov	6.43	6.58½	6.38	6.56½	+ .11½
Jan	6.47	6.63	6.42	6.612	+ .11¾
Mar	6.54	6.68	6.48½	6.67½	+ .11¼
May	6.58	6.70	6.51	6.69¾	+ .12¾
Jul	6.57	6.67½	6.51	6.67½	+ .12½
Sales Fri.: 46,387. Total open interest Fri. 109,487 off 2,400 from Thur.					
SOYBEAN OIL					
60,000 lbs.; cents per lb.					
Jul	26.90	27.10	26.50	26.95	— .40
Aug	26.07	26.60	25.90	26.48	— .34
Sep	25.35	26.10	25.26	25.95	— .18
Oct	24.50	25.20	24.30	25.13	— .12
Dec	23.75	24.45	23.65	24.35	— .30
Jan	23.70	24.10	23.50	24.08	+ .03
Mar	23.60	23.90	23.30	23.90	+ .05
May	23.40	23.75	22.95	23.65	+ .05
Jul	23.00	23.40	22.80	23.40	+ .05
Sales Fri.: 13,820. Total open interest Fri. 53,666, off 1,784 from Thur.					
SOYBEAN MEAL					
100 tons; dollars per ton					
Jul	175.50	177.90	173.30	177.20	+2.50
Aug	174.50	178.50	173.80	178.20	+3.40
Sep	174.50	178.00	172.50	177.60	+2.60
Oct	171.80	176.50	171.30	176.20	+4.40
Dec	170.80	174.90	169.50	174.70	+5.00
Jan	170.50	175.00	169.50	174.60	+5.00
Mar	171.50	177.50	171.50	176.70	+5.00
May	172.00	178.50	172.00	178.50	+5.00
Jul	178.00	179.00	178.00	179.00	+5.00
Sales Fri.: 18,907. Total open interest Fri. 48,457, off 1,913 from Thur.					
ICED BROILERS					
30,000 lbs.; cents per lb.					
Jun	49.85	51.40	49.85	51.40	+1.55
Jul	48.50	50.00	48.50	49.87	+1.22
Aug	47.25	48.15	47.15	48.15	+ .85
Sep	44.50	45.40	44.40	45.40	+ .95
Oct	43.60	44.25	43.40	44.25	+ .55
Nov	42.25	43.30	42.10	43.30	+1.05
Dec	43.25	43.40	43.25	43.40	+ .40
Jan				44.30	+ .05
Sales Fri. 744. Total open interest Fri. 3,917, off 128 from Thur.					

Cotton Futures

NEW YORK (AP) — Cotton futures No.2 were higher in late afternoon dealings today.

The average price for strict low middling 11-16 inch spot cotton declined 81 points to 56.07 cents a pound Friday for the 10 leading markets, acccording to the New York Cotton Exchange.

Late afternoon prices were $2.95 to $3.55 a bale higher than the previous close. Jul 58.80, Oct 61.30, and Dec 62.79.

NEW YORK (AP) — Cotton No. 2 futures Monday on the New York Cotton Exchange.

	Open	High	Low	Close	Chg.
COTTON, No. 2.					
50,000 lbs.; cents per lb.					
Jul	58.20	59.05	58.20	58.87	+0.78
Oct	60.80	61.60	60.80	61.40	+0.75
Dec	62.35	63.12	62.30	62.96	+0.76
Mar	63.50	64.20	63.50	64.05	+0.78
May	64.30	64.60	64.30	64.60	+0.60
Jul	65.55	65.55	65.55	65.20	+0.20
Oct	65.75	65.75	65.75	65.25	+0.10
Est. sales: 4,350; sales Fri. 10,124. Total open interest Fri. 35,120, off 1,419 from Thur.					

HIGH PLAINS COTTON
U. S. Department of Agriculture

Trading on the Lubbock spot cotton market was slow on Monday. Supplies of cotton for sale were light and demand was light.

Growers sold mixed lots at 825 to 1,200 points over loan rates.

The Lubbock Cotton Exchange's spot quotations gained 50 points. The base price of grade 41, staple 34, mikes 3.5-4.9, stood at 54.60 cents per pound, 50 points lower than a week ealier.

LUBBOCK SPOT COTTON

Quotations are the approximate prices reported to the Agricultural Marketing Service for qualities equal to the U.S. Official Grade and Staple Standards. Prices are for micronaire (mike) readings of 3.5 through 4.9, in mixed lots, uncompressed, free of all charges in the warehouse in the market.

Price trend: higher on Monday

Staple	M (31)	SLM (41)	MLS (32)	SL MLS (42)	MS (33)	LMS (43)
29-32	49.30	48.50	48.65	48.15	48.00	46.65
15-16	49.80	48.90	48.90	48.30	48.15	46.80
31-32	50.15	49.25	49.35	48.65	48.40	47.05
1	51.35	50.30	50.45	49.55	48.65	47.05
1 1-32	54.30	53.10	53.10	50.50	49.60	47.60
1 1-16	55.85	54.60	54.50	51.05	49.65	47.60

Purchases: 650 bales at Lubbock; previous day 8,666; week ago holiday; year ago 31.

MIKE DIFFERENCES
(Pts. i.e. 1-100c a lb.)

Readings	Lubbock	Dallas	Houston	Memphis	10 Mkt. Avgs
2 6 & below	-400	-450	-600	-850	-815
2.7 thru 2.9	-200	-250	-390	-600	-564
3.0 thru 3.2	-100	-125	-200	-350	-345
3.3 thru 3.4	-65	-100	-65	-96	-121
3.5 thru 4.9	0	0	0	0	0
5.0 thru 5.2	-25	-50	-45	-100	-57
5.3 & above	-50	-125	-110	-175	-127

U.S. SPOT COTTON

	SLM 1 1/16 BASE	PURCHASES
MONTGOMERY:	56.37	165
MEMPHIS:	56.62	6,891
DALLAS:	54.00	1,202
HOUSTON:	54.00	0
LUBBOCK:	54.60	650
GREENVILLE:	57.37	0
AUGUSTA:	57.37	640
GREENWOOD: 56.62	6	PHOENIX:
57.12	682	FRESNO:
63.12	310	
	Total	10,546
Previous Day	56.07	18,289
Week Ago	holiday	holdiay
Year Ago	64.073,420	

Cash Grain

HIGH PLAINS GRAIN
Texas Department of Agriculture

Grain prices were steady to firm on Monday. Recent rainfall has greatly helped to alleviate the near drought situation which has existed during past months. Some hail and high winds damaged young crops and replanting will begin when fields dry.

Prices to the farmer, f.o.b. elevator:

North of Canadian River — milo $3.80-90, mostly $3.90; wheat $2.73-80, mostly $2.80; corn $2.43-50; mostly $2.50.

Plainveiw-Canyon-Farwell Triangle — milo $3.85-$4.05, mostly $4.00-05; wheat $2.75-87, mostly $2.85; soybeans $6.00-11, mostly $6.10-11; corn $2.41-59, mostly $2.58.

South of Plainview-Muleshoe Line — milo $3.85-95, mostly $3.90-95; wheat $2.70-80, mostly $2.75; soybeans $5.80-$6.10, mostly $6.00; corn $2.38-44.

Elevators asked $4.30 per hundredweight for No. 2 grain sorghum but very little activity was noted.

SUNFLOWER OIL

ROTTERDAM (Reuters) — Sunflower oil, any origin, metric ton, ex tank, Rotterdam — June-July $682.50 seller, down $12.50; August through October $680 seller; December through February $587.50 seller, down $15 with $585 paid.

KANSAS CITY (AP) — Wheat 142 cars: unc to 6 higher; No. 2 hard 3.14½-3.38¼; No. 3 3.14½-3.17½; No. 2 red wheat 3.01½-3.07½n; No. 3 2.99½-3.06½n.

Corn 40 cars: 1½ lower to ¼ higher; No. 2 white 2.70-3.50n; No. 3 2.50-3.45n; No. 2 yellow 2.56½-2.69¾n; No. 3 2.62½.

Oats 1 car: ½ to 1 higher; No. 2 white 1.39-1.58n; No. 3 1.32-1.57n.

No. 2 Milo 3.73-4.13n.

No. 1 Soybeans 6.76-7.02n.

Sacked bran 77.00-77.50.

Sacked shorts 78.00-78.50.

MINNEAPOLIS (AP) — Wheat receipts Monday 247, year ago 219; spring wheat cash trading basis unchanged to down 1; prices up 3¼-4¼.

No. 1 dark northern 11-17 protein 3.25¼-3.43¼.

Test weight premiums: one cent each pound 58 to 60 lbs.; one cent discount each ½ lb under 58 lbs.

Protein prices; 11 per cent, 3.26¼, up 4¼; 12, 3.25¼, up 3¼; 13, 3.27¼, up 3¼; 14, 3.29¼, up 4¼; 15, 3.33¼, up 4¼; 16, 3.39¼, up 4¼; 17, 3.43¼, up 4¼.

No. 1 hard Montana winter 3.30¼, up 4¼.

Minn-S.D. No. 1 hard winter 3.27¼, up 4¼.

No. 1 hard amber durum, 3.77-3.85, unchanged; discounts, amber 15-20; durum 35-45.

Corn No. 2 yellow 2.46-2.47, up 3.

Oats No. 2 extra heavy white 1.38-1.42, down 2-5.

Barley, cars 121, year ago 120; Malting 65 Pl, Larker 2.55, unchanged; Beacon 2.45-2.50, unchanged; Blue 2.40-2.45, unchanged; feed Minneapolis 1.85-1.95, unchanged; Duluth 1.95, unchanged to down 10.

Rye No. 1 and 2 3.00-3.10, unchanged.

Flax No. 1 6.85, up 10.

Soybeans No. 1 yellow 6.78¾, up 3¼.

Sunflowers Minneapolis no quote; new crop 10.20, down 10; Duluth 11.80, down 10; new crop 10.35, down 5.

CHICAGO (AP) — Wheat was nominally higher Monday; basis unchanged; corn was nominally higher; basis unchanged; rail car receipts 31,000 bushels; oats were nominally higher; basis higher; soybeans were nominally higher; basis unchanged.

Truck receipts: wheat 2,673 bushels; corn 434,638 bushels; soybeans 97,130 bushels.

Wheat No 2 hard red winter 3.24½n; No 2 soft red winter 3.32½n. Corn No 2 yellow 2.59n (hopper) 2.54n (box). Oats No 2 heavy 1.69¾n. Soybeans No 1 yellow 6.93¾n.

No 2 yellow corn Friday was quoted at 2.56n (hopper) 2.51n (box).

Livestock

KANSAS CITY, Mo. (AP) — Quotations for Monday: Cattle 800: Slaughter steers and heifers slow, fully 2.00 lower. Slaughter cows rather slow, 1.00-2.00 lower. Feeders not established. Slaughter steers high good and choice 975-1140 lb 56.50-58.25. Slaughter heifers high good and choice 850-975 lb 55.00-56.50; good 54.00-55.00. Slaughter cows high cutter, utility and few commercial 37.00-39.00, higher dressing utility 40.00.

Hogs 2,500: Barrows and gilts rather slow, weak to 25 lower; 1-to mostly 2 210-240 lb 49.00-49.25, selectively 49.50; 215 lb 49.75; 200-250 lb mostly 2 and some 3's 48.50-49.00; 250-260 lb 48.00-48.50; 2-3 265-285 lb 46.50-47.50; 285-325 lb 46.00-46.50; 362 lb 45.50. Sows under 500 lb steady; over 500 lb steady to 50 higher than last Friday; 1-3 330-500 lb 44.00-44.50; 500-650 lb 45.50-46.00.

Sheep 50: Spring slaughter lambs 2.00 lower. Spring slaughter lambs choice and prime 85-105 lb 64.00-65.00. Slaughter ewes steady. Utility and good 13.00-17.00, cull down to 8.00.

Estimates for Tuesday: cattle 800; hogs 2,000; sheep 75.

NATIONAL STOCKYARDS, Ill. (AP) — Hogs: 6,000, trade slow; barrows and gilts 50 lower; 1-2 200-240 lb 50.25-50.75; 1-3 200-250 lb 49.50-50.25; 2-3 230-270 lb 48.50-49.50; 2-4 270-290 lb 47.50-48.50; sows steady to 1.00 higher; 1-3 300-450 lb 44.00-45.00; 450-500 lb 45.00-46.00; over 500 lb 46.50-48.00; boars over 300 lb 44.50-45.00; under 300 lb 40.00.

Cattle: 3,300, trade slow on all slaughter classes; compared to last Tuesday, slaughter steers and heifers 2.00-2.50 lower, instances 3.00 lower late; cows weak to 1.00 lower compared with last week's close; bulls opened steady, later weak to 1.00 lower; slaughter steers mixed choice and prime 2-4 1,050-1,250 lb 58.50-59.50, mostly 58.50-59.25; choice 2-4 950-1,250 lb 56.00-58.50; mixed good and choice 2-4 54.00-56.00; good 2-3 900-1,150 lb 50.00-54.00; few lots good and choice 2-3 1,100-1,350 lb holsteins 50.00-52.00; slaughter heifers mixed choice and prime 2-4 900-1,025 lb 56.50-57.00, load 900 lb 57.50; choice 2-4 800-1,000 lb 54.50-56.60 lb; mixed good and choice 2-3 700-975 lb 52.00-54.50; good 2-3 700-950 lb 48.00-52.00; cows utility and commercial 2-4 36.50-40.00; boning utility 1-2 40.00-41.00, mostly 40.00-40.50; cutter 1-2 34.00-38.50; canner and low cutter 1-2 30.50-34.00; bulls YG 1-2 1,050-1,800 lb 44.00-48.00, mostly 44.00-47.00, few 900-1,000 lb 43.00-44.00.

Sheep: 100, not enough of any class on offer to test prices; small lot choice and prime 100 lb freshly shorn old crop slaughter lambs 64.00.

Produce

CHICAGO (AP) — (USDA) — Major potato markets FOB shipping points U.S. IA Friday in 100 lb sacks: California long whites 6.50-7.00; California round reds 8.00; Alabama round reds 7.00-7.50; Alabama round whites 6.50; 50 lb cartons: Florida round whites 3.50; Florida round reds 3.00-3.50; Maine round whites 2.12-2.37; Arizona round reds 9.00; Idaho russets 15.00-15.50; Washington russets 13.50-14.00.

CHICAGO (AP) — (USFA) — Butter issued only on Tuesday, Thursday and Friday.

Eggs steady Monday; carton sales delivered to volume buyers 1 lower: A extra large 50-53, A large 46-48; A mediums 38-40.

Students To Attend Workshop

IDALOU (Special) — Alan Emery and Brad DeBusk, Idalou High School Future Farmers of America (FFA), will attend Southwestern Public Service Co.'s 16th annual Farm Electrification Workshop in Amarillo.

More than 100 FFA members and leaders will attend the workshop June 12-14 at the Episcopal Conference Center.

FFA members from Texas and New Mexico will compete for five trips to the National FFA Convention at Kansas City, Mo.

Thirteen hours of instruction are offered in each of three subjects, farm motors, farm wiring and electric controls. Two students from the wiring and motor courses and one from the controls course will receive trips to Kansas City for their accomplishment.

Each student who finishes the course he is enrolled in will be awarded a certificate. Alternates are selected in each course in the event the winner is unable to attend the convention.

Heading the staff of instructors at the workshop are Ken Pollard of Texas A &M's agricultural engineering department, electric controls; Bobby Browning of Texline and Don Ham of Dalhart, farm wiring; Frank Kennedy of Vega and Jay Eudy of Turkey, farm motors.

The program for the conference was coordinated by Walter Labay of Plainview, Area I vocational Agriculture supervisor, and Sam Thomas of Amarillo, SPS agriculture development manager. Glenn Bickel, SPS power sales engineer, will moderate the general sessions.

PLAINS AGRICULTURE

By DUANE HOWELL

U. S. COTTON IS CHALKING UP A BANNER year in export markets this season, and groundwork is being laid to keep the momentum going into 1978-79.

Reports to the National Cotton Council's board of directors last week at Memphis indicated this season's total export commitments hit 6.4 million bales on May 21. With shipments moving well, actual exports by the season's end are expected to total about 5.3 million bales. Excess commitments will be carried over to next season. In addition, outstanding sales for the next marketing year already have reached 1.4 million bales.

David C. Hull, council foreign operations director, said factors behind this year's strong exports include aggressive selling by U. S. exporters, adequate credit, excellent quality, plentiful supply, and competitive prices. He also cited a wide-ranging series of market development activities by Cotton Council International which have added to the thrust.

AMONG ACTIVITIES DESCRIBED was a Cotton Belt orientation program for representatives from the Washington liaison office of the People's Republic of China. This led to a reciprocal visit by a U. S. cotton trade team to China in mid-May, and Hull said he believed the exchange will have a favorable long-term influence on U. S. raw cotton sales to PRC.

As a follow-up, six representatives of the China National Textiles Import and Export Corp. — who buy all of the PRC's raw cotton imports — will be invited to visit the Cotton Belt this fall. Also scheduled are separate Cotton Belt orientation tours for a group of 15 cotton buyers from Europe, and another group of top-level textile officials from Bangladesh. In addition, CCI will send two trade teams to Europe and two to the Far East this fall.

Overseas visits by the maid of cotton were cited as another important factor in U. S. cotton's bid for foreign markets. James T. Hazelwood, council promotion manager, pointed out that the maid's tour not only provides a peg for getting year-around promotion programs underway for U. S. cotton overseas but also helps to establish relationships between textile industry leaders, foreign government officials, and U. S. representatives.

THIS SEASON'S STRONG EXPORT SALES are a key factor behind the eight-cent rise in cotton prices since early February, council economist Arlie Bowling said. While the price increase is providing much-needed improvement in farm income prospects, it is not expected to result in serious market losses unless the price gap continues to widen between cotton and its major synthetic fiber competitors.

With this season's domestic consumption expected to be about 6.6 million bales, total offtake for the current crop probably will equal 11.9 million bales.

Regarding the 1978-79 outlook, Bowling said a survey of extension leaders indicated production could range from 11.5 million bales to 12.1 million. Prospects are promising for exports reasonably close to this season's level and for domestic consumption between 6.5 mill9on and 7 million bales. If this develops, it could result in a somewhat lower carryover than the 5.4 million bales projected for the current season.

Board members were warned, however, that the impending cotton dust standard could adversely affect cotton's demand outlook. Gaylon Booker, council economist, and Dr. Phillip Wakelyn, staff technology manager, said the final standard — expected to be published earlier this year — has been delayed pending a review by the President's economic advisers of its inflationary aspect. The review followed a series of meetings and communications by council and industry leaders with key administration officials.

WHILE THE OCCUPATIONAL SAFETY and Health Administration has estimated the capital cost of its draft final standard at $625 million as compared with $2.7 billion for the standard it initially proposed, council staff members questioned the figures.

They said the current proposal's lower cost is partially expalined by liberalized exposure limits in some work areas. OSHA's initial proposal specified a cotton dust exposure limit of 0.2 milligrams in all work areas in every industry sector. In contrast, the draft final standard calls for textile mill exposure limits of 0.2 only in yarn production areas; 0.75 for weaving; and 0.5 for all non-textile industries except ginning.

Council staff members noted that capital cost at the textile mill level would run $1.1 billion in yarn production alone. This raises doubts concerning OSHA's $625 million estimate for all industry sectors. Indications are that the biggest economic impact under the draft final stanard would fall on textile mills, cottonseed oil mills, and waste cotton sectors.

Regardless of the outcome on the final standard, staff members emphasized that research on cotton dust and byssinosis must be continued at a high level to provide a solution to the problem.

A report by Dr. Andrew Jordan detailed council and industry efforts to relieve the severe freight car shortage affecting shipments of baled cotton as well as oil mill products. While the USDA and the Interstate Commerce Commission are "cautiously optimistic" that more cars will gradually become available for loading cotton, he said, the situation could get worse in view of next month's grain harvest in Texas unless more cars come on line and existing equipment is better utilized.

Rural Towns To Be Honored

AUSTIN (Special) — The top four rural communities in Texas will be recognized at a special Governor's Luncheon here June 14 at the Marriott Hotel.

Wildorado in Oldham County was selected from four High Plains towns as a regional winner. Others are Gause, Milam County; Dike, Hopkins County; and Mirando City, Webb County.

Sudan in Lamb County was a district winner and regional runner-up.

The communities were selected as regional winners in the Texas Community Improvement Program conducted by the Texas Agricultural Extension Service and investor-owned electrict utility companies.

NEW GREGG 45M
Very fast maturing, highly adapted for late planting; good micronaire, verticillium wilt tolerant. Surprise yourself with the results you get on your replanting. Glad to send you a brochure.
GREGG SEED FARMS, INC.
2700 Lockney Highway—Plainview
(806)296-7902 5-9

GREGG 35W
The OPEN-END spinner's cotton. Let GREGG tell you how to manage this marvelous cotton. Unsolicited statement by a grower 1978 — it made 18 bales on 10 acres — twice as much as another. Price reduction on old seed, 90 germ. Get on the OPEN-END bandwagon today. Better quality; better price.
GREGG SEED FARMS INC.
2700 Lockney Highway -Plainview (806)296-7902 5-11

ATTENTION FARMERS:
We are now buying cotton loan equities over the phone.
ISLAND FIBERS COTTON MERCHANT
Open Nights Until 11:00 Phone 806-763-4301 5-18

JOHN F. HERZER AND ASSOCIATES
SUNFLOWER PRODUCTS
CABLE JHO. HERZ
TELEPHONE AREA CODE 806 792-4418
P. O. BOX 16267 LUBBOCK, TEXAS 79490
TELEX 74-4448
2-28

1-792-4418
"SUNFLOWER HOTLINE"
For Complete SUNFLOWER Information With One Call.
SUNNY SAYS: "CALL COLLECT!"

PRODUCTION CONTRACTS:
10 cents per Lb. guaranteed base price with exclusive "Joint-Venture" SUNFLOWER Contract which shares with the producer any increases at harvest time in the SUN-OIL Price at Rotterdam.

PLANTING SEED:
Finest quality hybrids featuring the newest development in Filcoat Pelleted Seeds. Plant the remarkable "BIG JOHN" Captan treated pellets for the best results.

PLANT NOW-PAY LATER:
All quality hybrids are offered to the Producer with the priviledge of paying for the seeds when the crop is harvested with no interest or carrying charges to the producer — High quality seed for planting with low prices.

SPRAY NOW-PAY LATER:
We have a complete program for Spraying for insects that allows the Producer to spray if needed and not have to pay until harvest with no interest or carrying charges. You choose the local spray applicator to spray for you.

FOR THE COMPLETE NUMBER ONE SUNFLOWER PROGRAM CALL
JOHN F. HERZER & ASSOCIATES
"The Sunflower People of West Texas"
P.O. BOX 16267 806-792-4418
5-21

Vietnam Claims Lowered Prices

BANGKOK, Thailand (AP) — The Vietnamese government says that food prices in Ho Chi Minh City (Saigon) are returning to normal after big jumps two months ago when it abolished private trading in the former capital of South Vietnam.

The official Vietnam News Agency said commodity prices increased 20 to 25 percent but are now dropping back to normal levels.

"Some primary products such as rice, pork and vegetables are cheaper than before," it said.

Atlanta Opens Pro Baseball Draft Today

NEW YORK (AP) — The last-place Atlanta Braves, looking for immediate help, have the first choice in today's annual summer free agent draft of amateur talent and have narrowed the field to four collegians.

"In our situation, we need players who can help us more quickly and we feel a college kid will get to the majors faster than a high school kid," said a spokesman for the Braves.

One of the four candidates, Kirk Gibson of Michigan State, would be unquestionably the top pick, only he's such a phenomenal athlete that the pro football scouts are also swallowing their whistles.

"Gibson stands out. The rest are a box entry," said Paul Snyder, the Braves' minor league administrator.

That box entry for Atlanta includes senior Bob Horner, an infielder at Arizona State who has set the all-time NCAA career record for homers with 56; Hubie Brooks, a shortstop who slammed 13 homers and batted .435 for Arizona State this season, and Rod Boxberger, a right-handed pitcher from Southern California.

But the premier athlete, according to nearly all the scouts who have seen him, is Gibson, a 6-foot-2, 220-pound senior who hits balls over walls and catches them behind defensive backs.

"I definitely want to play my senior year in football for Michigan State," says Gibson. "If I get drafted, I will consider that opportunity when the time comes. There's no way I'm gonna spend 4 or 5 years in the minors.

"I'm not ready to leave Michigan State. Being an athlete and student here have been the best experience of my life, and I want it to last as long as possible."

Gibson came to MSU on a football scholarship and wandered over to the baseball diamond for the first time this spring, in his junior year. He says he even surprised himself with his statistics: 16 home runs, a .390 batting average, 52 runs batted in and 21 stolen bases in 22 attempts.

His 4.3 speed for 40 yards made him the fastest player on the football team, for which he already holds the career record of 17 touchdown catches. "At 6-2, 220, he could be playing tight end, but he's so fast, they have him at flanker," says one admiring baseball scout.

And don't think he only excels in team sports. "He went out and played golf this spring for the first time in awhile and shot a 74," said Frank Pellerin, longtime assistant baseball coach at MSU. "The tennis coach told me he could make the team if he wanted to, and a basketball player told me he could have made our basketball team."

Pellerin has watched Big-10 baseball for 25 years, and he's seen Steve Garvey at Michigan State at Frank Howard at Ohio State.

"I feel he's probably the best physical prospect I've ever seen," said Pellerin. "He's a bigger version of Steve Garvey. He can run as fast as anybody we've ever had. He hits ground balls to second base and beats them out.

"And he hit balls out of sight. He hit several balls over 500 feet this season. He has as much or more power than Frank Howard. Howard didn't hit the ball as hard as Kirk does. When Kirk hits a baseball, it takes off like a golf ball."

The Braves have the first pick in the regular phase because they finished with the worst record in the National League last year. Under a rotating system, NL clubs will select ahead of American League teams in this draft.

The regular phase is for players not drafted before. If the Braves drafted Gibson and he didn't sign by the winter draft next January, then he would be thrown back into the pool and be eligible for the secondary phase.

The Braves also have the first pick in this summer's secondary phase, players drafted before but who were not signed.

The draft will be conducted by a telephone conference call connecting the 26 major league teams with Commissioner Bowie Kuhn's office in New York. It is expected to begin at noon EDT.

Sonics Confident, Despite Loss

SEATTLE (AP) — The Seattle SuperSonics are confident they can erase the memory of the worst loss in the history of the National Basketball Association championship series and bounce back to win the title by beating the Washington Bullets Wednesday night.

"There's no question I'll get another championship ring on Wednesday," predicted Sonics forward Paul Silas, who won two of those baubles of basketball supremacy as a member of the Boston Celtics.

D SPORTS
Lubbock Avalanche-Journal
Tuesday, June 6, 1978

What about the lopsided nature of Washington's 117-82 victory Sunday, the first blowout of the best-of-seven series which is now tied at three victories apiece?

"The Bullets wanted to win so badly they came out smoking," said Silas. "With us, we knew even if we lost, we would have another chance."

That chance comes Wednesday night before a sellout crowd of 14,098 at the cozy Seattle Center Coliseum where the Sonics have won 22 in a row.

"We'll have the advantage playing at home," said Sonics Coach Lenny Wilkens. "And you can be sure we'll play better than we played Sunday. That was the worst game we've played in a long time and it's not going to happen again. We had nothing, but we were so bad, it's easy to snap out of a game like that.

"We'll be back. We'll be up for Wednesday's game. We'll go out and play our game, execute on defense — and win."

Sonics' Captain Fred Brown also was not discouraged by the 35-point loss in which Seattle shot 33.7 percent and was outrebounded 83-59.

"It's one of those things that happens in basketball," he said with a shrug. "All our shots bounced out. Rebounds bounced the other way. Everything went their way. If (Washington assistant coach) Bernie Bickerstaff had gotten in, he'd have done well, too."

What about Game 7 on Wednesday? "We'll be the smart money," replied Brown. "I'm not a betting man, though. I'm a Sonics' man."

"There's no doubt in anyone's mind

See SONICS page 2

DISAGREE — Seattle Supersonic head coach Lenny Wilkins rises to his feet to disagree with an official during the sixth game of the NBA championship series, won by Washington 117-82. (AP Laserphoto)

Don Henry

Waiting Game

AS THE DAYS ease by, J T King finds more time to relax. The multiple duties of athletic director remain, but in the terms of the military, King is a short-timer.

For the remainder of the summer, with vacation time due him, it's golf practically every day if he chooses. . . He can sleep late in the mornings (if possible, after years of early getaways). . . He gets fewer phone calls (at least from irate fans). . . There's relief from headaches caused by recruiting violations and scheduling conflicts. . .

King found it in his schedule to be in Dallas this week, attending the annual college football coaches session, a get-together where the prime agenda items are settled on the golf course.

Naturally, King is not out of touch with home base, and he is still calling the shots. It's just that, right now, back at home, while King goes his work, and his final days at Jones Stadium wind down, folks are scanning the horizon for a new shadow, one to follow his.

• • •

IT WAS BACK in the winter, at a time when Steve Sloan's name was being tossed back and forth between here and Oxford, Miss., that it came to light that King would be retiring at the end of the summer. The search for an athletic director replacement began shortly thereafter, or about the time that Sloan announced he was leaving here as head football coach.

Almost immediately, the names began to pop up, out of authenticity or hope or speculation—or just plain wild imagination. And the names came from places reaching from one ocean to another.

Off the campus came reports of such names as Marvin Tate (Texas A&M), Hootie Ingram (SEC office), Burl Bartlett and Merrill Green (former Tech assistants), Andy Everest (North Texas State), Floyd Gass (Oklahoma State), and Gene Templeton (San Diego State).

Someone out there probably dreamed of Bud Wilkinson and Darrell Royal; well, it was just a wild thought.

But, generally, the word from the ones who know—the men at Tech charged with screening and selecting an AD—has been no word. As one of the actual candidates admitted Monday, "Tech has to be commended; there hasn't been a lot of wild talk about the position. They have kept their screening and considerations very quiet."

The considerations which were conducted appear now to be nearing a climax.

• • •

THE BOARD OF Regents, the group with the final say in such selection matters, has a meeting scheduled Wednesday afternoon (2 p.m.), and as one Regent commented Monday, "It's a good bet that something will be done."

Further, the meeting is called strictly for talking about "Athletic Affairs, Consideration of matters of personnel (director of intercollegiate athletics for men)."

It'll be an executive session, which means it's behind shuttered windows, and that means the Regents can throw around names without fear of them echoing past the surrounding four walls.

The list of names to be considered appears to have dwindled to three. The Avalanche-Journal has learned that interviews were held over the weekend, involving both school administrators, members of the athletic council and five Regents.

Interviewed (and in no special order) were an associate AD at the University of Illinois, probably Dick Tamburo; Dr. John Cobb, the Tech PE professor and former chairman of the athletic council; and Charley Thornton, assistant AD at the University of Alabama.

• • •

COBB, CONTACTED MONDAY, offered a polite, "No comment," to all questions concerning the interviews which were conducted in Dallas.

Thornton confirmed he had been interviewed. "I'm very impressed (with the position here) and feel it would be a good opportunity for anyone," he commented.

Tamburo did not return calls left at his office and residence at Champaign, Ill., Monday afternoon.

Although Tech president Cecil Mackey attended Alabama, he and Thornton were not there at the same time and were not acquainted until brought together by the AD search. Thornton, who attended college at Arkansas State University, has been at Alabama since 1964 and has held the assistant AD's title for ten years.

Thornton has not been on the Tech campus since attending a Coaches All-America game here in 1972. Whether this figures in the Regents' final decision remains to be seen, and it may not be a major factor in the decision. What does remain, however, will be an interesting meeting Wednesday—and possibly only one name.

TAPES Full line of 8-Track and Cassette Tapes. You may listen before you buy. Written 30-day warranty on every tape.
U.V. BLAKE RECORD CENTER
2401-34th Since 1931 795-6408
6-7

SERVICE IS IMPORTANT!
Let us serve your commercial insurance needs! Check with the "Insurance Innovators" today!
PIA Panhandle Insurance Agency
7212 Joliet
799-5335 (S. Loop 289 & Indiana)
6-6

FIRST

NOW...AT THE FIRST BIG SIX SAVINGS

A new savings certificate with a six months maturity.** $10,000 minimum for six months allows you to earn the treasury bill rate that is in effect at the time you invest your savings ... Big interest ... short term...
**penalty for early withdrawal

Your savings earn the highest interest allowed by law in any of the several savings plans at the First ... PLUS you have the safety and security of Lubbock's FIRST bank!

CALL OR COME BY TODAY ... MAKE THE FIRST YOUR BANK!

First National Bank

MEMBER F.D.I.C. — ESTABLISHED 1901
6-6

Costello Named Mentor Of NBA's Chicago Bulls

CHICAGO (AP) — Larry Costello, who guided the Milwaukee Bucks to the National Basketball Association title in 1971, Monday was named head coach of the Chicago Bulls.

A team spokesman, Tim Hallam, announced that Costello had received the job and would be presented to the press at a news conference Tuesday morning.

Costello, 47, will replace Ed Badger, who resigned before the final game of the 1977-78 NBA season to take the head coaching position at the University of Cincinnati.

The announcement ended speculation that the Bulls had settled on Costello after deciding against hiring former Chicago player Jerry Sloan. Sloan, who had served as an assistant to Badger the past two years, now reportedly is in the running for the head coaching job with the Buffalo Braves.

Costello, a standout collegiate performer at Niagara University, played in the NBA with the Syracuse and Philadelphia from 1954 through 1967.

He was named coach of Milwaukee when the expansion franchise entered the league in 1968. He compiled a 407-249 record in nine seasons in Milwaukee to rank fifth on the all-time NBA coaches' victory list.

Costello resigned as coach of the Bucks early in the 1976-77 campaign and since has served as a scout with the Houston Rockets.

Hallam said the Bulls would have no further comment on Costello's hiring until Tuesday's news conference.

LARRY COSTELLO
...New Chicago Coach

Connors Back, Nabs Net Win

BECKENHAM, England (AP) — Jimmy Connors, who recently suffered a spell of tennis exhaustion that put him in a hospital for a week and out of the game for almost two months, said Monday he's feeling "reasonably sharp" but won't risk a relapse.

"If ever I don't feel right between now and Wimbledon I shall pack my bags and fly straight home. I will not put either my health or my reputation in any danger," said the 1974 Wimbledon champion after a 6-2, 6-1 opening round victory in a grass court tennis tournament Monday.

Connors started the Beckenham tournament with a relatively easy win over fellow American Peter Pearson, who is ranked 140th in the world.

Connors said he picked up a racket for the first time in six weeks only a few days ago, but added, "I was reasonably happy with my game today. I thought I returned and volleyed well, and those shots which were a few inches out will soon be the ones going a few inches in."

Doctors had feared two months ago that America's No. 1 player had hepatitis. "That would have put me out of the game for the rest of the year," said Connors.

Connors got a new rival for the $1,850 first prize, with the late arrival from Paris of Stan Smith, another former Wimbledon champion. Smith's request to be allowed to play "anywhere in the draw" coincided with the withdrawal of second seed Sandy Mayer of the United States who had been entered by mistake. Smith was eliminated from the French Open Sunday.

"It all fit in rather well," said tournament referee Eric Augur, who promptly put Smith into the vacant second seed position.

Few key matches were played Monday, although two seeded American women did fall.

Fifth-seeded Sharon Walsh was beaten 6-3, 8-6, 6-3 by compatriot Sally Greer, while eighth-seeded Diane Desfor went out 6-1, 5-7, 6-4 to A. Pinterova of Czechoslovakia.

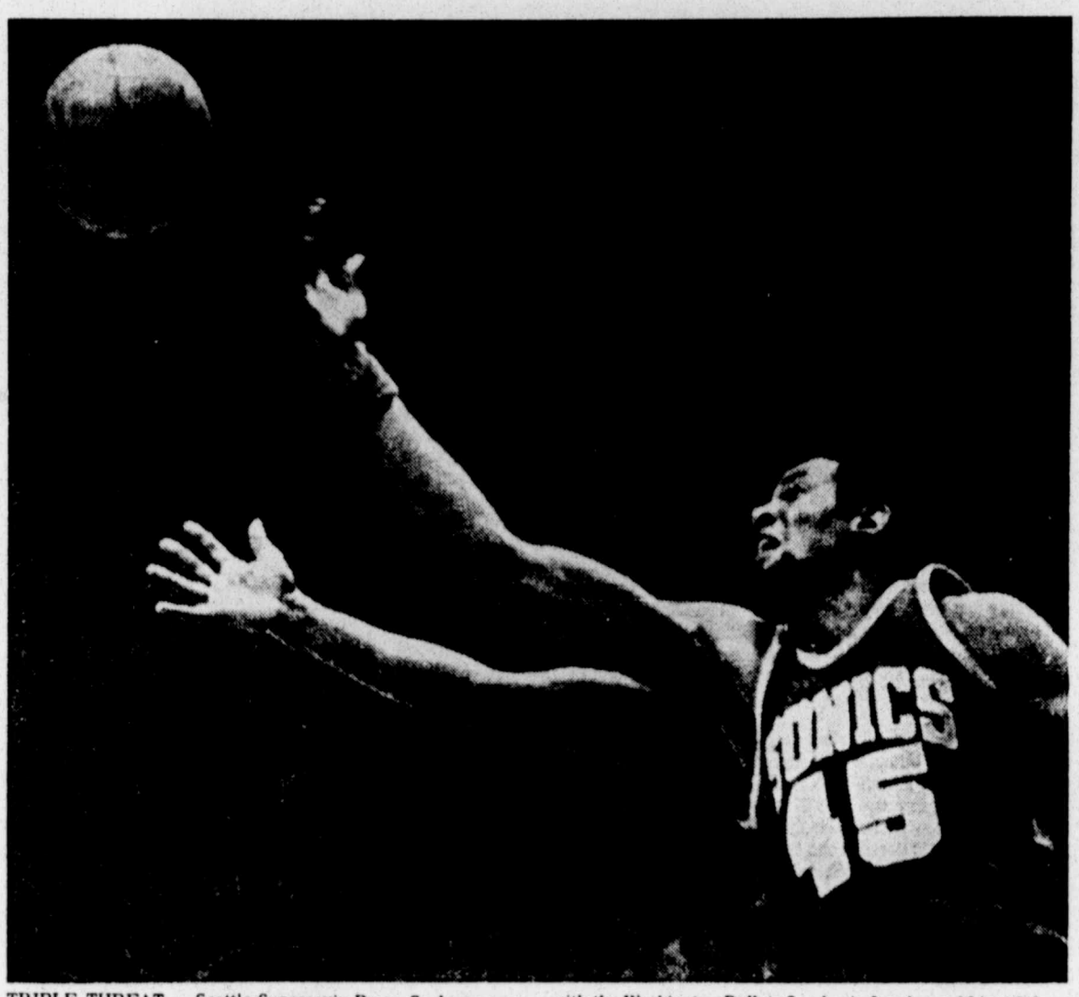

TRIPLE THREAT — Seattle Supersonic Bruce Seals appears to have three arms as he reaches for the ball during the game with the Washington Bullets Sunday in Landover, Md. (AP Laserphoto)

Garvey Again Leads NL All-Star Voting

NEW YORK (AP) — Five previously elected starters, including three players voted to the team in 1977, and three newcomers, fill out the tentative National League All-Star lineup after the first weekly tabulation of fan balloting, Commissioner Bowie Kuhn announced Monday.

The early leaders for the annual All-Star classic in San Diego July 11 are Los Angeles' Steve Garvey at first base; Joe Morgan of Cincinnati at second base; Cincinnati's Pete Rose at third; Garry Templeton of St. Louis at shortstop; outfielders Rick Monday of Los Angeles, Lou Brock of St. Louis and George Foster of Cincinnati, and Los Angeles' Steve Yeager behind the plate.

Garvey, the NL vote leader in 1977, Morgan and Foster were elected starters a year ago while Rose and Brock have been previously elected by the fans to start an All-Star contest. Templeton, Monday and Yeager have never been elected to an All-Star team before, although Monday and Templeton have been selected by the NL team's manager to help fill the squad.

The fan balloting continues through July 2. The first American League tabulation will be announced Friday.

NEW YORK (AP) — Leaders after the first week of voting for the National League 1978 All-Star Team

CATCHER

1, Steve Yeager, Los Angeles, 63,810; 2, Ted Simmons, St. Louis, 59,309; 3, Johnny Bench, Cincinnati, 53,501; 4, Bob Boone, Philadelphia, 13,388; 5, Joe Ferguson, Houston, 5,092; 6, Biff Pocoroba, Atlanta, 4,748; 7, Gary Carter, Montreal, 4,582.

FIRST BASE

1, Steve Garvey, Los Angeles, 100,652; 2, Keith Hernandez, St. Louis, 50,210; 3, Willie Stargell, Pittsburgh, 14,874; 4, Tony Perez, Montreal, 8,976; 5, Dan Driessen, Cincinnati, 8,591; 6, Willie Montanez, New York, 6,984; 7, Bob Watson, Houston, 6,490

SECOND BASE

1, Joe Morgan, Cincinnati, 58,065; 2, Dave Lopes, Los Angeles, 54,327; 3, Mike Tyson, St. Louis, 42,723; 4, Dave Cash, Montreal, 15,954; 5, Bill Madlock, San Francisco, 14,170; 6, Ted Sizemore, Philadelphia, 10,558; 7, Manny Trillo, Chicago, 6,315.

THIRD BASE

1, Pete Rose, Cincinnati, 82,662; 2, Ron Cey, Los Angeles, 67,823; 3, Mike Schmidt, Philadelphia, 16,270; 4, Ken Reitz, St. Louis, 13,063; 5, Phil Garner, Pittsburgh, 11,079; 6, Enos Cabell, Houston, 7,009; 7, Steve Ontiveros, Chicago, 5,783.

SHORTSTOP

1, Garry Templeton, St. Louis, 67,874; 2, Bill Russell, Los Angeles, 50,186; 3, Dave Concepcion, Cincinnati, 49,463; 4, Larry Bowa, Philadelphia, 14,326; 5, Ivan DeJesus, Chicago, 8,495; 6, Chris Speier, Montreal, 7,475; 7, Frank Taveras, Pittsburgh, 4,513.

OUTFIELD

1, Rick Monday, Los Angeles, 82,710; 2, Lou Brock, St. Louis, 66,213; 3, George Foster, Cincinnati, 58,168; 4, Reggie Smith, Los Angeles, 54,797; 5, Jerry Morales, St. Louis, 54,356; 6, Dusty Baker, Los Angeles, 52,197; 7, Greg Luzinski, Philadelphia, 34,401; 8, Dave Parker, Pittsburgh, 22,641; 9, Cesar Geronimo, Cincinnati, 21,599; 10, Dave Kingman, Chicago, 18,727; 11, Ken Griffey, Cincinnati, 16,910; 12, Cesar Cedeno, Houston, 13,602.

Michigan Thwarted In CWS

OMAHA, Neb. (AP) — Greg Robinson blasted a 3-run homer in the eighth inning to lift North Carolina to a 7-6 come-from-behind victory over Michigan in the College World Series Monday night.

The loss sent Michigan, 30-17, home from the Series for the first time. In two previous CWS appearances, the Wolverines had gone home with the title.

Later Monday night, Miami of Florida met Oral Roberts in another losers-out contest.

The Tar Heels took a 4-0 lead after three innings, with Jim Atkinson hitting a triple and a double. North Carolina scored two of those four runs on a Wolverine error — one of the few miscues committed by the sure-handed Michigan club.

Vic Ray's fifth inning solo home run — his second of the series — got the Wolverines on the scoreboard. Michigan scored four runs in the sixth inning to take a 5-4 lead. After Jim Capoferi's double and two Tar Heel errors, Scott Anderson drove in a run on a fielder's choice, Dave Chapman singled in two more and Rick Leach's single scored Chapman.

Umpire Recalls Old Days

CINCINNATI (AP) — Umpire Bruce Froemming once threw the entire press box corps out of the ballgame.

At the time, he was 19 years old and in his first season as the youngest umpire in professional baseball.

It was in Duluth, Minn. in 1958 and the night before the incident, the reporters in the press box had been giving him a hard time about his calls.

"I warned them about it," Froemming recalled last weekend while here to umpire in a recent series between the Cincinnati Reds and the Pittsburgh Pirates. "I told them to knock it off."

The next night, Froemming was behind the plate and there was a play at second base.

The call was "out," but Froemming's partner at second could not see the ball had gotten away.

Froemming overruled the decision, but by this time, the press box inhabitants were shouting down their opinions.

"Time," shouted Froemming, looking up at the press box. "All of you — out!.

"They refused to go. I told them they had 10 minutes or the game was being forfeited to St. Cloud. I pulled the team off the field."

Eight minutes went by and no one moved. The president of the Duluth club came running onto the field to plead that the game be allowed to continue.

"I've made my stand and I can't back down now," Froemming told him.

With that the president of the club looked up at the writers and shrugged his shoulders and the denizens of the press box began filing out.

"The game went on, no scoreboard, no p.a. (public adress system), they were all gone," Froemming recalled. "They sat there in the front row and they really gave it to me then."

The incident was not quickly forgotten. The umpires needed police protection to get out of the park and it lasted for the week.

Ashe Stumbles In French Play

PARIS (AP) — Defending champion Guillermo Vilas regained top clay court form Tuesday and whipped America's Arthur Ashe 6-2, 6-2, 6-2 to move into the quarter-finals of the $400,000 French Open Tennis Tournament.

Dick Stockton of Dallas also moved into the eight-man quarter-final with a 7-5, 6-1, 6-3 victory over West Germany's Rolf Gehring.

No. 5 seed Manuel Orantes of Spain eliminated Tim Gullikson of Onalaska, Wis., 6-3, 7-6, 7-6, and Chile's Hans Guildermeister outdueled Australia's John Alexander 7-5, 6-4, 3-6, 4-6, 6-3 in other matches at Roland Garros Stadium.

Vilas, 25, took just one hour 39 minutes to defeat the 34-year-old Ashe, who has been trying to get back in the groove after a long layoff due to a heel injury.

"I don't move quite well enough," Ashe said after the match. "And I was little slow at net. If I were maybe 10 years younger I could handle him."

Vilas had been lackluster in his opening three matches of the 14-day competition. But he came back aggressively against Ashe, charging net effectively for Ashe's drop shots and hitting hard, accurate passing shots.

His victory moved him a step closer to a possible confrontation in the final with Sweden's 21-year-old wonder, Bjorn Borg, winner of this year's Italian Open and No. 1 seed in this 50th French Open.

Borg, who has been playing splendid tennis here, meets Roscoe Tanner of Lookout Mountain, Tenn., on Tuesday. Tanner, Stockton and No. 4 seed Eddie Dibbs of Miami Beach, Fla. are the only Americans still in competition.

Gullikson played well against Orantes, but the Spaniard was simply too consistent from the baseline and too expert on clay for the 26-year-old American.

In the women's competition, No. 2 seed Virginia Ruzici of Romania beat Frederique Thibault of France 6-3, 6-2.

Sonics

(Continued From Page One)

we'll win on Wednesday," echoed playmaker Gus Williams. "We've come through when we needed the big game and we'll come through Wednesday."

To do so they'll have to counter Washington's dominance under the boards which was built in part when Coach Dick Motta went to a lineup of one guard and four frontcourtmen. It was a move made of necessity because of the sprained left wrist suffered by guard Kevin Grevey, Washington's most productive backcourt player.

It's something the Sonics can expect to see more of on Wednesday.

"We had used that alignment during the regular season," said Motta. "But we didn't practice it for this series. We decided to go with it at the last minute, because Grevey had spent some time in the hospital and his arm was so stiff. We hadn't practiced it before, but we will today — and will probably mess it up."

Motta could afford to make jokes after his team's overwhelming win Sunday to stay alive in the series. Everything the Bullets did, they did well.

"That's the real Bullets," Motta said. "We played like that against San Antonio and Philadelphia (in earlier playoff rounds) and I was wondering when we'd get another good one."

Bobby Dandridge, the Bullets' 6-foot-6 forward who swung into the backcourt in the revamped setup, predicted that Wednesday's game "Will probably be the best game of the series."

Kegler Meet Set

The fourth annual Senior Invitational Bowling Tournament will be held Saturday and Sunday at Imperial Lanes.

The meet, which has an entry fee of $4.50 per event, is limited to those city keglers 55 years of age and older.

The final deadline for entering is Sunday at 4 p.m. The meet is sanctioned by both ABC and WIBC. For futher information, contact Hugo Hildebrand at 744-5682.

Scorecard/Monday

Transactions

BASEBALL

CLEVELAND INDIANS — Activated Horace Speed, outfielder. Sent Larry Lintz, infielder to Portland of the Pacific Coast League.

SAN DIEGO PADRES — Claimed Fernando Gonzalez, outfielder, from the Pittsburgh Pirates.

BASKETBALL

CHICAGO BULLS — Named Larry Costello, coach.

PHILADELPHIA 76ERS — Signed Jerry Fort, guard.

FOOTBALL

BUFFALO BILLS — Signed Dennis Johnson, fullback, to a series of one-year contracts.

NEW YORK GIANTS — Signed Jeff Grady, linebacker; Greg Lawson, running back; Jim Curry, wide receiver and Mike Harris, guard.

NEW YORK JETS — Signed Kevin Benson and Terry Ramsay, linebackers and Rich Giaquinto, running back as free agents.

HOCKEY

National Hockey League

VANCOUVER CANUCKS — Signed Lars Lindgren and Lars Zetterstroem, defensemen.

World Hockey Association

WINNIPEG JETS — Announced the resignation of Dr. Gerry Wilson, vice president.

Central Hockey League

MINNESOTA NORTH STARS — Appointed Ted Hampson general manager and coach of their Oklahoma City farm team; Signed Don Jackson, defensman.

WORLD CUP

Today's Matches

At Buenos Aires

Argentina vs. France (Group I)

At Mar del Plata

Italy vs. Hungary (Group I)

At Rosario

Poland vs. Tunisia (Group II)

At Cordoba

Mexico vs. West Germany (Group II)

World Cup Standings

	G	W	L	T	GF	GA	Pts
GROUP 1							
Italy	1	1	0	0	3	1	2
Argentina	1	1	0	0	2	1	2
Hungary	1	0	1	0	1	2	0
France	1	0	1	0	1	2	0
GROUP 2							
Tunisia	1	1	0	0	3	1	2
W Germany	1	0	0	1	0	0	1
Poland	1	0	0	1	0	0	1
Mexico	1	0	1	0	1	3	0
GROUP 3							
Austria	1	1	0	0	2	1	2
Brazil	1	0	0	1	1	1	1
Sweden	1	0	0	1	1	1	1
Spain	1	0	1	0	1	2	0
GROUP 4							
Holland	1	1	0	0	3	0	2
Peru	1	1	0	0	3	1	2
Scotland	1	0	1	0	1	3	0

Hillcrest Hires New Net Pro

Mark Hamilton, Texas Tech assistant tennis coach for the past two years, has been named tennis pro at Hillcrest Country Club.

Hamilton, who is finishing his work for a master's degree in physical education at Tech, will replace Chip Massey who is returning to San Antonio to work in a family business.

Prior to coming to Lubbock two years ago, Hamilton had taught tennis in Canada, Santa Fe, N.M., and in California. Hamilton played tennis as a collegian at Cal State-Fullerton.

Last summer, Hamilton was assistant pro at the Lubbock Tennis Center.

ENMU Signs Sooter

PORTALES, N.M. (Special)—Joe Sooter of Perryton has signed a letter-of-intent to compete in track for Eastern New Mexico University, school officials announced.

Sooter finished fourth in the 1077 Class AAA state meet and has clareccleared 6-o in the high jump. He has long jumped 21-10.

HOWARD SIGNEE

BIG SPRING (Special)—JoAnn Lefridge, a 5-7 guard from Victoria High, has chosen Howard College and will be playing basketball for the school next winter. As a junior, she was all-state and was picked on an all-America team last season.

Houston Golfer Leads Qualifiers

ARLINGTON, Texas (AP) — Medalist Charlie Epps of Houston led 10 golfers into the U.S. Open Monday by taking sectional qualifying honors at Shady Valley Golf Club Monday.

Epps fired 68-71-139 to lead the 72 golfers who survived local qualifying.

The Open will be played June 15-18 at Cherry Hills Country Club in Denver.

Ronnie Rosson was the only Lubbock golfer managing to place in the top 25, finishing the tournament with a 145. Also entered from the Hub City were Mark Jarrett, Steve Long and Mike Horton.

NEEDED ... EXPERIENCED SIDING APPLICATORS

Large established company.
Year 'round work.

CALL COLLECT
AC 817-332-7161
Ask for Gary or Dan

6-2

RENTALS

DAYS● WEEKS● MONTHS
COURIERS—PICKUPS—
12—PASS. VANS—
TRUCKS—
DIESEL TRACTORS—
MOTOR HOMES

52nd & Ave. H
765-8486
LONE STAR FORD TRUCKS
745-5101

5-8

POLLARD Friendly FORD
1978 "FIESTA" SALE!

SPECIAL PURCHASE
SAVE NOW!
As Low as
$3,964.00

FUEL ECONOMY — EASE OF HANDLING
EPA 34 CITY, 46 HWY
Loop 289 & S. Indiana

Whatever car you want...
We have the lease you want.
FENNER TUBBS
Leasing Company
747-4461

"Yes!"
STK #3587.
HONDA CIVIC
4 Speed Wagon
$3865
(Plus tax, title & license, Subject to Prior Sale)
"THE SMALLER PROFIT MAN"
Frank Brown
PONTIAC HONDA
SALES SERVICE 4637-50th
LEASING BODY SHOP 799-3655
6-2

Spinks Seeking Return Of Title

LAS VEGAS, Nev. (AP) — If the World Boxing Council is ordered to return its heavyweight crown to Leon Spinks, it could mean cancellation of the Ken Norton-Larry Holmes WBC title fight Friday night, the judge hearing Spinks' suit against the WBC was told Monday.

"There will be no fight....if this court issues an injunction ruling that the title be taken away (from Norton) and given to Leon Spinks," said Attorney Bertram Fields before the federal judge took the issue under submission for a later decision.

Spinks is seeking return of the heavyweight title that the WBC stripped from him on March 17, a month after he defeated Muhammad Ali in a 15-round decision in Las Vegas.

Fields, who represents the WBC and its president Jose Sulaiman, said that the ABC network, which planned to televise the fight, would lose millions of dollars in revenue and Norton would lose the $2.3 million purse for the fight if the bout is cancelled.

Aside from that, Fields said, Norton (32), is getting older and "has a very short time to be the world champion."

While Spinks is young enough that he can win the title back, Norton would "have no chance of getting it back," the attorney said.

Spinks' attorney, Edward Bell of Detroit contends that the council violated its own constitution in stripping the 1976 Olympic champion of the professional title he won in upsetting Ali.

The WBC took the title from Spinks when he signed for a return match against Ali to be held this fall in New Orleans.

The council contends that both Ali and Spinks had signed affidvaits guaranteeing the winner of their fight would first defend against Norton.

Spinks refused, Bell said, "because such an agreement — if one existed — would be in violation of rights accrued to him under the WBC constitution."

The lawyer argued against the WBC giving the title "to Ken Norton, a man who on two prior occasions did not have the physical ability to win the title in the ring."

Norton was knocked out in two rounds by George Foreman and lost a disputed 15-round decision to Ali in title matches.

U.S. District Court Judge Roger Foley took the matter under submission and did not indicate when he would rule on Spinks' request for a preliminary injunction.

Norton's manager, Bob Biron, said after the hearing that "there will be no fight if there's an injunction" as far as ABC was concerned. He said the network's contract with promoter Don King called for a championship bout.

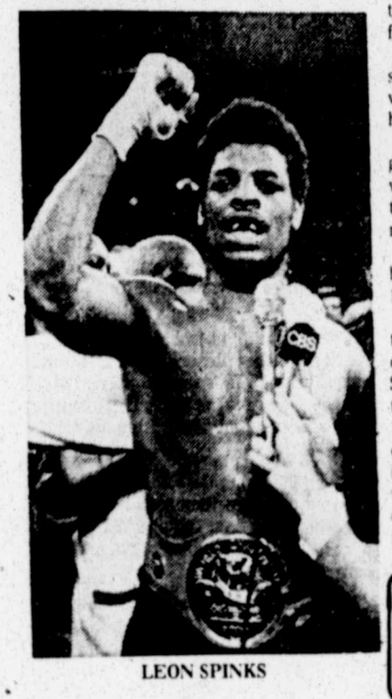

LEON SPINKS

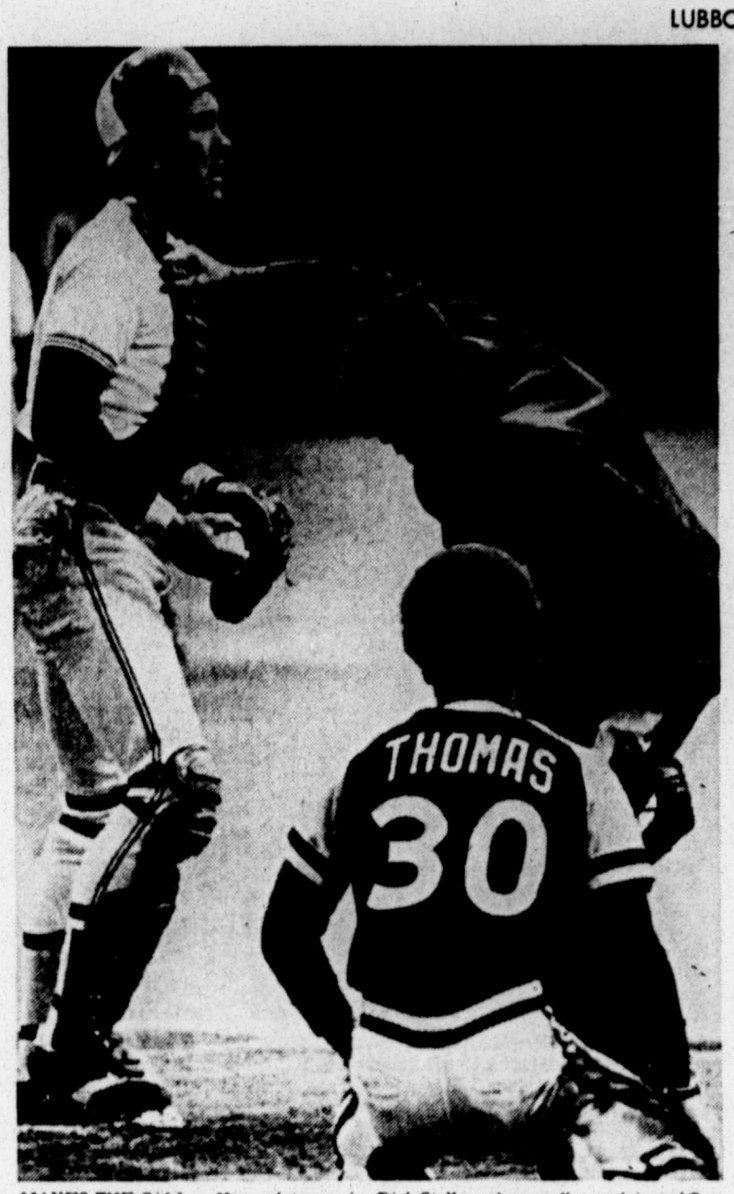

MAKES THE CALL — Homeplate umpire Dick Stello makes a call on a dejected San Diego Padres Darrell Thomas (3)) as Montereal Expos catcher Gary Carter looks to the outfield in the second inning of the National League action Monday night. Stello ruled Thomas out after he ran home on a hit by teammate Dave Roberts.(AP Laserphoto)

Chicago Rolls Past Houston

By The Associated Press

Ivan DeJesus' bases-loaded single in the ninth inning Monday scored Steve Ontiveros and gave the Chicago Cubs a 2-1 victory over the Houston Astros for their fourth straight triumph.

DeJesus' hit came off reliever Joe Sambito after home plate umpire Dutch Rennert had ejected starter Mark Lemongello, 5-6, from the game for arguing a fourth ball call.

Ontiveros opened the ninth with a single and went to second on a sacrifice bunt by Dave Rader. Joe Wallis was given an intentional pass and Lemongello ran the count to 3-2 on Gene Clines. When he threw a fourth ball, Lemongello charged off the mound and Rennert immediately threw him out of the game.

PHILS 4, GIANTS 3

Rookie second baseman Jim Morrison hit a 2-run homer in the eighth inning and Bob Boone followed with a pinch-hit shot off starter Vida Blue to give the Philadelphia Phillies a 4-3 victory over the San Francisco Giants.

Blue, 6-4, had pitched a 2-hitter until the eighth and led 2-1 in the nationally televised game before the Phillies erupted with three runs with no out and assumed a 4-2 lead en route to their fourth straight triumph.

EXPOS 4, PADRES 3

Andre Dawson hit a two-run homer and scored another run as Montreal beat San Diego 4-3.

Winner Rudy May, 6-5, allowed both San Diego runs as he scattered nine hits before needing last-inning relief help from Mike Garman, who gave up San Diego's last run on Dave Winfield's single. Eric Rasmussen, 2-7, gave up three of Montreal's runs on seven hits through 6 2/3 innings.

BRAVES 8, BUCS 4

Rookie catcher Dale Murphy broke a tie in the ninth inning with a grand slam home run to give the Atlanta Braves an 8-4 victory over the Pittsburgh Pirates.

Murphy's drive into the left field seats, his third homer this season, came with none out off reliever Kent Tekulve, 3-4.

CHISOX 2, TRIBE 0

Bill Nahorodny stroked a 2-run double and Steve Stone gave up just three singles to lead the Chicago White Sox to a 2-0 victory over the Cleveland Indians.

The White Sox picked up their runs off Cleveland starter Rick Waits, 3-6, in the fouth inning. Chet Lemon, who extended his hitting streak to eight games, led off with a single and Lamar Johnson was safe on a one-out throwing error by shortstop Tom Veryzer. Nahorodny followed with a line-drive off the left field fence, scoring both runners.

METS 9, DODGERS 8

Bill Russell's wild throw on Doug Flynn's grounder with two outs in the ninth inning enabled Tim Foli to score the winning run as New York handed Los Angeles its fifth straight defeat 9-8.

The Mets scored three times in the ninth off the third Dodger pitcher, loser Terry Forster, 1-2. Willie Montanez doubled with one out and John Stearns walked with two outs. Both scored when Foli slammed a double past the third base bag and Foli came around when Russell threw the ball away.

REDS 2, CARDS 1

Dan Driessen singled home Joe Morgan in the eighth inning and Tom Seaver pitched a six-hitter as Cincinnati took a 2-1 triumph over St. Louis.

The 33-year-old Seaver, 6-4, registered his fifth straight victory by outdueling Cardinal right-hander Bob Forsch, 7-4, the victim of Driessen's hit.

St. Louis broke on top 1-0 in the third when Mike Phillips led off with a single and scored two outs later as Driessen was charged with an error at first base.

Baseball Calendar

MONDAY'S RESULTS

AMERICAN LEAGUE

Chicago 2, Cleveland 0
Baltimore at California, (n)
Boston at Oakland, (n)
New York at Seattle, (n)

NATIONAL LEAGUE

Chicago 2, Houston 1
Montreal 4, San Diego 3
Philadelphia 4, San Francisco 3
Atlanta 8, Pittsburgh 4
New York 9, Los Angeles 8
Cincinnati 2, St. Louis 1

THE STANDINGS

AMERICAN LEAGUE

EAST	W	L	Pct.	GB
Boston	36	17	.679	—
New York	30	20	.600	4½
Detroit	28	22	.560	6½
Baltimore	27	25	.519	8½
Milwaukee	25	25	.500	9½
Cleveland	23	27	.460	11½
Toronto	19	32	.373	16
WEST				
Oakland	29	21	.580	—
Kansas City	27	21	.563	1
California	26	23	.531	2½
Texas	25	24	.510	3½
Minnesota	21	30	.412	8½
Chicago	20	29	.408	9½
Seattle	17	37	.315	14

NATIONAL LEAGUE

EAST	W	L	Pct.	GB
Chicago	28	20	.583	—
Philadelphia	26	21	.553	1½
Montreal	27	24	.529	2½
New York	25	29	.463	6
Pittsburgh	22	28	.440	7
St. Louis	20	34	.370	11
WEST				
San Francisco	32	18	.640	—
Cincinnati	33	20	.623	½
Los Angeles	27	24	.529	5½
San Diego	23	28	.451	9½
Houston	22	28	.440	10
Atlanta	19	30	.388	12½

TODAY'S GAMES

AMERICAN LEAGUE

Chicago (Barrios 3-5) at Cleveland (Monge 2-0), 6:35 p.m.
Detroit (Wilcox 4-2) at Milwaukee (Sorensen 6-4), 7:30 p.m.
Kansas City (Hassler 0-2) at Texas (Alexander 4-3), 7:35 p.m.
Baltimore (D.Martinez 4-3) at California (Ryan 3-5), 9:30 p.m.
Boston (Ripley 1-3 or Wright 3-0) at Oakland (Renko 0-1), 9:30 p.m.
New York (Tidrow 3-4) at Seattle (House 3-4), 9:35 p.m.

NATIONAL LEAGUE

Houston (Andujar 3-2) at Chicago (Roberts 2-0), 1:30 p.m.
San Diego (Shirley 3-5) at Montreal (Twitchell 2-4), 6:35 p.m.
San Francisco (Montefusco 4-2) at Philadelphia (Lerch 3-2), 6:35 p.m.
Atlanta (Hanna 4-0) at Pittsburgh (Bibby 3-2), 6:35 p.m.
Los Angeles (Rau 5-2) at New York (Espinosa 5-3), 7:05 p.m.
Cincinnati (Hume 2-5) at St.Louis (Denny 4-4), 7:35 p.m.

Linda Littlejohn REALTOR

Bill York & Associates, INC.
795-5591
3008 50th St.

friendly, courteous and capable are some of the things about Linda that have made her a valuable member of our staff

Major League Boxscores

San Francisco

	ab	r	h	bi
Madlck 2b	5	0	1	0
Evans 3b	4	1	1	1
Clark rf	3	0	0	0
McCovy 1b	3	1	1	1
Whitfld lf	0	0	0	0
Ivie lb	4	0	1	0
Herndn cf	4	1	3	0
Hill c	4	0	1	0
Sadek pr	0	0	0	0
LeMstr ss	3	0	0	0
Harris ph	1	0	0	1
Blue p	3	0	0	0
Moffitt p	0	0	0	0
James ph	0	0	0	0
Total	34	3	8	3

Philadelphia

	ab	r	h	bi
JMartin rf	4	0	1	0
Bowa ss	4	0	0	0
Schmdt 3b	4	0	0	0
Luzinski lf	2	0	0	0
Cardenl 1b	3	1	1	1
GMddx cf	3	0	0	0
McCarvr c	1	0	0	0
DJhnsn ph	1	0	1	0
Harrisn 2b	0	1	0	0
Morrisn 2b	3	1	1	2
Reed p	0	0	0	0
Carlton p	2	0	0	0
Boone c	1	1	1	1
Total	28	4	5	4

San Francisco 000 110 001— 3
Philadelphia 000 000 13x— 4

DP—San Francisco 1, Philadelphia 1. LOB—San Francisco 7, Philadelphia 2. 2B—Madlock, Hill. HR—McCovey (5), Evans (5), Cardenal (1), Morrison (2), Boone (6). SB—McCovey, Luzinski.

San Francisco	IP	H	R	ER	BB	SO
Blue L,6-4	7	5	4	4	2	7
Moffitt	1	0	0	0	0	1
Philadelphia						
Carlton W,6-5	8	6	2	2	2	6
Reed	1	2	1	1	1	0

Save—Reed (3). T—1:58. A—37,684.

Atlanta

	ab	r	h	bi
Royster 2b	5	1	1	0
Beall 1b	5	1	3	0
Burrghs lf	5	1	2	0
Mtthws rf	4	2	0	0
Murphy c	3	3	1	4
Bonnell cf	5	0	2	3
Gilbrth 3b	4	0	1	1
Rockett ss	5	0	1	0
Ruthven p	4	0	1	0
Easterly p	0	0	0	0
Total	40	8	12	8

Pittsburgh

	ab	r	h	bi
Taveras ss	1	0	0	0
Mendoz ss	2	0	0	0
Sangln ph	1	1	0	0
Tekule p	0	0	0	0
Moreno cf	4	2	1	0
Stennett 2b	4	1	1	0
BRbnsn rf	3	0	1	2
Stargell 1b	4	0	2	1
Milner lf	4	0	1	0
Ott c	4	0	0	0
Garner ss	4	0	0	0
Candiari p	1	0	0	0
Macha 3b	1	0	1	0
Total	33	4	7	3

Atlanta 000 003 014— 8
Pittsburgh 000 101 010— 4

E—Taveras, Ruthven 2, Rockett. LOB—Atlanta 9, Pittsburgh 4. 2B—Rockett, Stargell, Burroughs. HR—Murphy (3). SB—Murphy. SF—BRobinson.

Atlanta	IP	H	R	ER	BB	SO
Ruthven	7 2-3	6	4	1	1	4
Easterly W,2-4	1 1-3	1	0	0	0	1
Pittsburgh						
Candiaria	8	9	4	4	3	5
Tekulve L,3-4	1	3	4	4	1	0

T—2:37. A—5,248.

Los Angeles

	ab	r	h	bi
Lopes 2b	5	1	2	0
Russell ss	5	1	1	2
Lacy lf	3	1	0	0
Davalill lf	0	0	0	0
Cey 3b	4	1	1	3
Garvey 1b	4	1	2	0
DBaker lf	4	1	0	0
Forster p	0	0	0	0
Monday cf	4	2	2	1
North cf	0	0	0	0
Grote c	4	0	1	2
Rhoden p	2	0	0	0
Rautzhn p	1	0	0	0
RSmith rf	1	0	0	0
Total	37	8	9	8

New York

	ab	r	h	bi
Mazzilli cf	5	3	4	0
EMadx 3b	4	1	2	0
SHndrsn lf	4	1	2	1
Montnez 1b	5	1	2	3
Grieve rf	5	0	0	1
Hodges c	1	1	1	0
Stearns c	1	1	0	0
Foli ss	5	1	1	2
Flynn 2b	5	0	0	0
Bruhert p	1	0	0	0
SieBert p	1	0	0	0
BVlntn ph	1	0	0	0
DMurry p	0	0	0	0
Yngbld ph	1	0	0	0
Lockwod p	0	0	0	0
Total	39	9	12	7

Los Angeles 030 500 000— 8
New York 200 121 002— 9
Two outs when winning run scored.

E—Bruhert, Russell. LOB—Los Angeles 3, New York 9. 2B—Grote, Monday, Hodges, Montanez 2, Mazzilli, Foli. HR—Cey (7). SB—Lopes 2.

Los Angeles	IP	H	R	ER	BB	SO
Rhoden	4 1-3	7	5	5	2	3
Rautzan	3 1-3	3	1	1	2	1
Forster L,1-2	1	2	3	2	1	1
New York						
Bruhert	3 2-3	8	6	5	0	3
Siebert	2 1-3	1	2	2	1	3
DMurray	2	0	0	0	0	0
Lockwood W,5-4	1	0	0	0	0	1

WP—Rhoden, Forster. T—2:50. A—14,435.

Cincinnati

	ab	r	h	bi
Rose 3b	5	0	0	0
Knight 3b	0	0	0	0
Griffey rf	5	0	2	0
Morgan 2b	2	1	1	0
Foster lf	4	1	1	0
Driessn 1b	4	0	2	1
Cncpcn ss	4	0	0	0
Lum cf	2	0	0	0
Geronm cf	0	0	0	0
Werner c	3	0	0	1
Seaver p	4	0	1	0
Total	33	2	7	2

St. Louis

	ab	r	h	bi
Brock lf	4	0	0	0
Tmplin ss	3	0	1	0
Hndrck cf	4	0	0	0
Simmons c	3	0	0	0
KHrnnz 1b	3	0	1	0
Morales rf	4	0	0	0
Reitz 3b	4	0	1	0
Phillips 2b	4	1	2	0
BForsch p	2	0	1	0
Littell p	0	0	0	0
Freed ph	1	0	0	0
Total	32	1	6	0

Cincinnati 000 100 010— 2
St. Louis 001 000 000— 1

E—Driessen. DP—St. Louis 2. LOB—Cincinnati 9, St. Louis 8. 2B—BForsch. SB—Griffey, Driessen, Morgan. S—BForsch.

Cincinnati	IP	H	R	ER	BB	SO
Seaver W,6-4	9	6	1	0	3	8
St. Louis						
BForsch L,7-4	7	7	2	2	4	6
Littell	2	0	0	0	1	2

T—2:50. A—32,057.

Chicago

	ab	r	h	bi
Bosley cf	4	0	0	0
Bannstr ss	4	0	2	0
Lemon cf	3	1	1	0
HCruz rf	1	0	0	0
Nordhgn lf	4	0	0	0
LJhnsn 1b	4	1	1	0
Nahrdny c	4	0	1	2
Orta 2b	3	0	0	0
AMoore dh	3	0	1	0
Sdrhim 3b	3	0	0	0
Total	33	2	6	2

Cleveland

	ab	r	h	bi
Dade rf	3	0	2	0
JNorris dh	4	0	0	0
BBell 3b	4	0	1	0
Thornton 1b	2	0	0	0
Manning cf	4	0	0	0
Grubb lf	3	0	0	0
Kuiper 2b	2	0	0	0
Blanks 2b	1	0	0	0
Hassey c	2	0	0	0
Horton ph	1	0	0	0
Veryzer ss	3	0	0	0
Total	29	0	3	0

Chicago 000 200 000— 2
Cleveland 000 000 000— 0

E—Veryzer. DP—Cleveland . LOB—Chicago 5, Cleveland 8. 2B—Nahordny.

Chicago	IP	H	R	ER	BB	SO
Stone W,5-3	9	3	0	0	6	6
Cleveland						
Waits L,3-6	9	6	2	1	1	7

T—2:07 A—5,391.

Houston

	ab	r	h	bi
Puhl cf	4	0	2	1
Sexton ss	4	0	0	0
Cabell 3b	3	0	0	0
JCruz rf	3	0	0	0
Watson 1b	4	0	0	0
Walling lf	3	0	0	0
Howe 2b	4	1	2	0
Baldwin c	4	0	1	0
Lemongl p	2	0	1	0
Sambito p	0	0	0	0
Total	31	1	8	1

Chicago

	ab	r	h	bi
DeJesus ss	4	0	1	1
Gross lf	3	0	1	0
Bilttner 1b	4	0	1	0
Murcer rf	3	0	1	0
Trillo 2b	4	1	1	0
Ontivrs 3b	2	1	1	0
Rader c	3	0	2	1
Wallis cf	3	0	0	0
Lamp p	2	0	0	0
Bucknr ph	0	0	0	0
Kellehr pr	0	0	0	0
WHndz p	0	0	0	0
Clines ph	0	0	0	0
Total	28	2	8	2

Houston 001 000 000— 1
Chicago 000 010 001— 2
One out when winning run scored

DP—Houston 3, Chicago 2. LOB—Houston 7, Chicago 10. 2B—Howe, Puhl, Murcer. SB—Cabell, JCruz. S—Lemongelo, Ontiveros, Rader.

Houston	IP	H	R	ER	BB	SO
Lemongel L,5-6	8 1-3	7	2	2	6	0
Sambito	0	1	0	0	0	0
Chicago						
Lamp	7	7	1	1	2	1
WHrnndz W,5-1	2	1	0	0	0	0

HBP—DeJesus (By Lemongelo), Cabell (By Lamp). T—2:27. A—10,201.

Cincinnati

	ab	r	h	bi
Rich rds lf	4	1	0	0
OSmith ss	4	0	1	0
Reynlds lf	4	0	1	0
DAquist p	0	0	0	0
CBaker ph	0	0	0	0
Turner ph	1	0	0	0
Winfield rf	5	0	1	1
Tenace 1b	4	2	1	0
DTtoms cf	4	0	2	1
Almon 3b	4	0	2	0
Roberts c	2	0	2	1
Rasmsn p	3	0	0	0
Ashford 2b	1	0	0	0
Total	36	3	10	3

Montreal

	ab	r	h	bi
Cash 2b	4	0	1	1
Unser 1b	0	0	0	0
Speier ss	4	0	1	0
Cromartr rf	4	1	2	0
Perez 1b	4	0	0	0
Frias 2b	0	0	0	0
EValntn lf	4	1	2	1
Carter c	4	0	2	0
Dawson rf	3	2	1	2
Parrish 3b	2	0	0	0
May p	3	0	0	0
Total	32	4	9	4

San Diego 010 001 001— 3
Montreal 020 000 11x— 4

E—Perez. DP—Montreal 1. LOB—San Diego 11, Montreal 6. 2B—Tenace, Almon, Roberts, EValntine. HR—Dawson (8). SB—Carter, Tenace, Dawson, DThomas, Cromartie.

San Diego	IP	H	R	ER	BB	SO
Rasmussn L,2-7	6 2-3	7	3	3	1	4
DAquisto	1 1-3	2	1	1	0	0
Montreal						
May W,6-5	8	9	3	3	5	6
Garman	1	1	0	0	0	1

Save—Garman (3). HBP—Dawson (by Rasmussn). Balk—May. T—3:00. A—12,909.

Raiders Sign Ex-SPC Cager

Donette Marble, who gained all-regional honors while playing for South Plains College, has signed a Texas Tech basketball letter-of-intent, Tech coach Gay Benson announced.

The 5-11 Miss Marble will be used by forward and center at Tech, Mrs. Benson reported.

"She possesses outstanding credentials from both high school and at South Plains," Mrs. Benson said. "She should be a real asset to our program."

While at SPC, Miss Marble received all-Western Conference and all-Region V honors both seasons. She was the region's most valuable player in 1977.

In two seasons at SPC, Miss Marble averaged 15 points and seven rebounds per game. She had a high game of 37 points.

In high school at Floydada, Miss Marble lettered three years in basketball and four in tennis. She was the state doubles champion in 1975.

GIRLS' COACH WANTED

OLTON (Special)—Applications are now being accepted for junior high girls basketball coach, according to Olton Supt. Joe Turner. Teaching field is either English or science. Persons interested can contact Turner or coach Ed Miller, 285-2641.

MHS Faces CC Moody In Tourney

AUSTIN (Speicial)—Monterey and Corpus Christi Moody, a pair of team which had troubles with the rain, will meet in the second game of the Class AAAA state tournament here Thursday night.

The Plainsmen and Moody will tangle about 9 p.m., or immediately after the 7 p.m. Duncanville-Houston Bellaire contest. Winners of the two Thursday night games will then meet Friday night at 9 for the state championship.

Monterey comes in with a 32-5 record, Moody 29-5. Duncanville is 34-4, and Bellaire 36-8.

In Class AAA, Mount Pleasant 24-4) will play Brazosport (27-6) at 1 p.m. Thursday, and Burkburnett (20-10) will take on Jasper (29-6) at 3 p.m. The Class AAA title game will begin at 7 p.m. Friday.

Monterey earned a trip to the state meet with a pair of rain-delayed victories Saturday. Moody won over San Antonio Roosevelt in a rain-plagued series which was first moved to Laredo and finally completed at Alice.

Yantis Captures Pro-Am Honors

SEMINOLE (Special)—Mike Yantis of Hillcrest had the low professional round and captained a team which shared second in two divisions of a pro-am golf tournament held at Gaines County Country Club Monday.

Yantis had an even-par 72 in winning the pro division. A stroke back was Wilson Swinney of Treasure Island, with Dave Hand of Monahans third at 74. In the pro-pro division, Swinney and Brownfield's Jim Rees had a 68 to beat the teams of Rex Worrell-Courtney White of Pine Hills and Yantis-Richard Whittenberg of Hillcrest.

Gaines County golfers Danny Autry, Tommy Roberts, Tony Sanders, and Jess Lambert fired an 11-under-par 61 to win the four-ball title. A stroke back were the teams of John Holland-Tim Lasater-Tom West-J.C. Armstrong; Billy Newman-Charley Brown-Debbie Lamond-A.R. Crossland; and Yantis-Randy Waterhouse-James Clark-Ray Don King.

Lasater, from Midland, took amateur honors with a 2-under-par 70.

The University of Oklahoma will have twin brothers playing on its 1978 football team. Paul Tabor is a first-string offensive center and Phil Tabor is a starter at defensive tackle.

Lubbock Softball Association Formed

Local softball enthusists formed an association to promote softball throughout the city. Membership is solicited from players and non players alike — to improve existing parks, secure new ball parks and to work with City Parks and Recreation Dept. in any way possible. Membership is only $2.00 per person and for information, call Charles Meacham 744-3767 or Jim Alexander 765-5713

This ad courtesy of Cleveland Athletics 5278 34th St. 793-1300 5-31

DISC BRAKE SPECIAL $19.95
PRICES INCLUDE NEW DISC BRAKE PADS ON FRONT WHEELS AND LABOR
BROWN TIRE COMPANY 15th & Ave. L 762-8307 M & M Service

SPECIAL POLISH WAX
A New Car Wash Wax That Cleans, Waxes and Polishes Your Car As It's Being Washed.
RED CARPET CAR WASH
MORE THAN A CAR WASH
OPEN DAILY 8 AM ● 1902 QUAKER 6-2

the SWIFT FOOT
3602 Slide Security Park #B-6 795-9481
K-swiss SPORT SHOES
FOR TENNIS $25.95
6-3

It's time again for SAVIN' O' THE GREEN during our 49th JUNE ANNIVERSARY SALE
scoggin-dickey BUICK AND OPEL
1917 TEXAS, 747-3281
CENTURY SPECIAL COUPE

Air Conditioned, Tinted Glass, Glass Belted Radial Whitewall tires, Designers' Sport Wheels, AM Radio, 4-speed Transmission, Power Steering, Power Brakes, 196 -V6 Engine.
EPA 19 city 33 Highway
$4995
6-1

8th ANNIVERSARY SALE
$50 Over Dealers Invoice
All '78 Grand Prix's and All '78 Le Mans
Over 100 '78 Grand Prix's in stock
Over 35 '78 Le Mans in stock
GM QUALITY SERVICE/PARTS GM
General Motors Parts Division
Keep That Great GM feeling with Genuine GM Parts.
"THE SMALLER PROFIT MAN"
Frank Brown PONTIAC HONDA
Sales Service 4637 50th
Leasing Body Shop 799-3651
5-29

NY Inks Pair To 'Swede' Pact

NEW YORK (AP) — For Anders Hedberg and Ulf Nilsson, the hard part was over.

The two Swedish hockey stars were presented to New York Monday by their new team, the National Hockey League Rangers. And, according to the pair, meeting the media was the most difficult job of all.

"When we were with Winnipeg, we let Bobby Hull do the talking," said Hedberg, formerly of the World Hockey Association Jets, whom the Swedes led to two league titles in four years. "We just stood in the background and looked good."

The Rangers are counting on the 27-year-old Hedberg, a right wing, and Nilsson, 28, a center, to look good enough on the ice to justify the multi-million dollar contracts they each received. Hedberg and Nilsson, the most highly-sought players in the WHA, came as part of a package deal after whirlwind negotiations between their agent and 14 NHL clubs finally led to their signing with the Rangers.

"We came to North America for the challenge of playing against the best," said Hedberg. "The NHL is the place for that and New York is the place for the biggest challenge in the NHL."

The Swedes certainly will be put to the test with the Rangers, whom Madison Square Garden President Sonny Werblin has determined to improve quickly from a last-place team to a Stanley Cup contender. In addition to Hedberg and Nilsson, Werblin brought in Fred Shero as coach and general manager of the Rangers last week.

"One of the reasons we considered playing in Philadelphia before signing with the Rangers was Fred Shero," said Nilsson. "We respected the way he coaches, how he uses many European things in his system. He seems like a nice man to play for."

Shero, who has never seen either Hedberg or Nilsson play, still was impressed by their credentials.

"I haven't heard one bad word about them," he said. "There's not a doubt they're good.

"They're coming into a better league but talent will adjust to a better league."

And if they don't adjust well?

"If they're not good enough to play for the New York Rangers, they won't play," said Shero. "But they're good enough."

Nilsson scored 140 goals and 484 points in his four years with Winnipeg, while Hedberg had 236 goals and 458 points. Both were first team All-Stars in 1976 and 1978. The Rangers expect similar production.

"It took me about a half-year to learn the North American style and adjust to the smaller rinks here," said Nilsson. "We were tested by players when we first came over, just like everybody is. And we expect to be tested in the NHL.

"Because of the smaller rinks, the game is rougher here. We learned pretty quickly, though, who the tough guys are and who is just trying to be tough against us. And we learned to cope with it."

Just how well the Rangers cope with the rest of the NHL may depend on the contributions of Hedberg and Nilsson.

"Actually," said Hedberg, "the pressure isn't on us. We're just two of 20 players. The pressure is on Fred Shero. He's just one man who has to worry about all of us."

One of Shero's primary worries will be finding a linemate for the Swedes, who figure to remain on the same line. Hedberg knows exactly what kind of left wing he'd like to have.

"Someone who skates fast, works hard, shoots hard, backchecks, forechecks, passes, scores," he joked. "But I don't think Fred will find one of those."

A HEAD FOR THE JOB — Mexican national soccer player Enrique Lopez Zarza heads for his team's training area at Cordoba Stadium in Cordoba, Argentina, with a net full of soccer balls in tow. Many teams took the day for practice between matches. Mexico will play World Cup defender West Germany today. (AP Laserphoto)

Cincy Eyes Key Series

CINCINNATI (AP) — Manager Sparky Anderson wants the injury-plagued Cincinnati Reds hale and hearty by June 20. That's the target date for a series of skirmishes that could determine who is best in the National League West.

"All our people gotta be healthy by June 20," said Anderson. "For 19 days after that, we play 21 games with San Francisco, Los Angeles and Houston. Having all our guys healthy then is a key thing."

The Reds are far from healthy, but they are winning.

Despite injuries that sidelined regulars Johnny Bench, Joe Morgan, Dan Driessen, Dave Concepcion and Cesar Geronimo, Cincinnati has won 12 of 17 games.

The streak has kept the Reds in hot pursuit of the pitching-rich Giants, who lead the NL West by a half-game over Cincinnati.

"What's good right now is that we're able to mark time. Despite our injuries, we're not getting hurt in the standings. That's the greatest thing going for us right now. We're hanging right in there with first place San Francisco — and we've gained ground on the Dodgers."

Over the weekend, Anderson said Los Angeles couldn't afford to fall more than 4½ games behind the division leaders. The Dodgers now trail San Franciso by 5½ games.

"They could be in trouble. And, if we give San Francisco enough room, they'll get real brave. That's what happened last year when we gave the Dodgers too much room and they got away from us," he said.

Though they trail, the Reds are running ahead of the pace they set in 1975 and 1976 when they won 108 and 102 games on the way to consecutive world championships.

"We're showing signs of the Reds of yesteryear," said slugger George Foster, who is off to another strong start.

The Reds have come from behind in 16 of their 32 victories and have won 13 of 20 one-run games.

"That's how we did it in 1975 and 1976, but last year teams were doing it to us. Now we have quality arms, both as starters and in the bullpen. Bill Bonham and Tom Seaver keep it close for seven or eight innings, then we find a way to win it," said Foster, who won the National League Most Valuable Player award in 1977 after leading the majors with 52 homers and 149 RBI.

Seaver, 5-4, has emerged from the worst start of his career and sought his fifth straight victory Monday night at St. Louis.

Bench, who has not started in a week after injuring his lower back, gives the bench credit.

Americans Fare Well In Britian

TROON, Scotland (AP) -Jim Gabrielsen of Atlanta reached the second round of the British amateur golf championship Monday with and 5 and 3 victory over Ed Anglage of Miami, but only one other American -Gerard Kenny of Highland Park, Ill -was a first round winner in the morning rounds on Troon's 7,064-yard, par 72 course.

Gabrielsen, losing finalist to Trevor Homer in the British amateur four years ago, is probably the most dangerous of the low key United States contingent of 79 players, reduced by last minute scratchings from the original 86. No Americans are among the eight seeds-four Scots, three English and South African champion Gavin Levenson.

Gabrielsen started slowly against Anglage who is vacationing here and was one up on the sixth. Then he picked up three more holes to go four up on the 12th, halved the next two, and finally clinched the match when winning at the 15th 5 and 3.

Kenny, one of two brothers from Highland Park's Bob O'Link club, defeated Charles Cobb 3 and 1, and Larry Watts of Corona, Calif., nearly made it a third U.S. win when he took Roger Chapman, who plays for a London suburban club, to the 22nd before losing in match that lasted 4½ hours.

Joe Faison of Huntsville, Ala., ran up against defending champion Peter McEvoy. The Anglo-Scot and top seed won 6 and 5.

Faison, who came in as a last minute replacement when McEvoy's original opponent scratched, played solid golf and turned in a two over par 38 — good shooting on a day when wind and heavy overnight rain made low scoring difficult. But McEvoy reached the turn in a 1-under-par 35, 3-up, and Faison never recovered.

Other early American losers were Randolf Russell of Roswell, Ga., who lost 4 and 5 to David Mackie of Scotland: Bill Cosgrove of Sutton, Maine., defeated 1 and 2 by John Glover of England; Al Clarke of Atlanta, who lost 1 and 2 to Harry Hopkinson of England and Dr. Harry Gunn of Olympia Fields, Ill., defeated 1 and 2 by D.A. Roxburgh of Scotland.

Drug Case Mars Play

BUENOS AIRES, Argentina (AP) — A doping scandal hit the World Cup soccer tournament Monday as Willie Johnston, 21-year-old Scottish star, was sent home and banned from his country's team for life.

The Scottish Football Association took the drastic action to save Scotland from possible disqualification from the competition.

Helmut Kaeser, Secretary General of the International Soccer Federation (FIFA), said it might come to that if the doping charge against Johnston was proved. A urine sample taken after the Scotland-Peru game at Cordoba last week showed traces of the banned drug fencafamina.

The Scots did not wait for further developments. They announced Johnston had admitted taking two stimulant tablets before the game.

Ernest Walker, secretary of the SFA, said Johnston was going home inmmedately and further disciplinary action against him would be considered.

"The SFA has never before been involved in such a matter, and the officials concerned here are determined that the good name of our country must be protected. Whatever Scotland's results on the football field, they will be achieved fairly," Walker said.

Walker added that an investigation proved conlusively that no other Scottish players had been involved.

Only one other player has been found guilty of taking drugs in the World Cup. In the 1974 tournament in Germany, Jean Joseph of Haiti was banned from the competition and suspended from international soccer for a year. Haiti was not disqualified.

The Scots, who came to Argentina with high hopes, were already in a state of depression after being upset 3-1 by Peru in Group 4. The Johnston affair turned their World Cup adventure into a disaster.

Meanwhile it was a cat-and-mouse day among the eight teams scheduled to play in Groups 1 and 2 Tuesday.

Helmut Schoen, veteran coach of defending champions West Germany, was secretive about his lineup to face Mexico in Group 2.

"I want to give the Mexicans as little time as possible to adjust to our tactics", Schoen said.

Argentina and Italy, joint leaders in Group 1, would make certain of advancing to the second round by winning their games Tuesday. Argentina plays France at Buenos Aires' River Plate Stadium, and Italy faces a Hungary at Mar del Plata.

Two Hungarian stars, midfielder Tibor Nyilasi and center forward Andras Toroscik, are under a one-game suspension after being sent off the field in a match against Argentina last week.

Laszlo Baroti, Hungarian manager, pledged all-out attacking tactics. It is his team's only hope of staying in the tournament.

The surprising team from Tunisia, which stunned Mexico 3-1 last week, faces Poland in the other Group 2 game.

FIFA, U.S. Plan Meeting

CORDOBA, Argentina (AP) — Emissaries of the International Federation of Football Associations (FIFA) will soon meet with soccer officials in the United States to try and resolve differences over how the game should be played, a FIFA official said Monday.

"The meeting will take place after the World Cup and I hope we can reach an agreement," said Rene Courte, FIFA's press secretary. "FIFA will not accept any rules other than those it dictates."

He warned that the North American Soccer League could be dropped from the international federation unless it conformed to the rules of soccer as played in the 145 other countries affiliated with FIFA.

Nolan Views New QBs

NEW ORLEANS (AP) — All four quarterbacks are young, all showed strong arms and quick feet, and all four gained another step toward their dream of a National Football League career during a three-day off season training camp with the New Orleans Saints.

"We'll know more about them when they get the pads on in Vero Beach and work under fire, but they all showed me enough to warrant a shot in camp," said Saints Coach Dick Nolan. "Basically, they all have strong arms.

"There's very little separating them right now. They all ran either a 5.0 or a 5.1 in the 40-yard dash; they all showed a pretty good grasp of the game; they all seemed pretty intelligent."

The four are sixth-round draft choice Mike Rieker of LeHigh and free agents Jimmy Dan Elzner of Texas Christian, Ed Burns of Nebraska and Jack Henderson of Oregon.

Rieker has the most impressive statistics. He led LeHigh to the NCAA Division II championship, hitting 60 percent of his passes for 23 touchdowns and 2,431 yards.

In the playoffs, he set four Division II records, throwing for eight touchdowns in the march to the title.

He feels that the pro scouts' description of him as a passer who "throws darts in the middle ranges," is inadequate.

"I'm accurate in the short distances, but I can throw the ball 70 yards, given the opportunity," he said.

KSU Names Cinder Heads

KENT, Ohio (AP) — Former Kent State University sprint star Orin Richburg and veteran coach Allen Bashian were named Monday to share coaching chores for KSU's track and field program.

Athletic Director Don Dufek said Richburg, 33, would coach running events and handle recruiting, while Bashian would be responsible for field events and administrative duties.

Richburg and Bashian succeed Doug Raymond, who retired after 18 years leading KSU's track and field teams.

Bryson's Bird Wins

John Bryson's entry won the weather-plagued race from Lafayette, La., sponsored by the Lubbock Racing Pigeon Club.

The birds flew in overcast and rainy conditions the first day of the 630-mile race, and Bryson's entry won by more than three hours over a bird owned by Sam Smith. Frank Washburn and Tom Noble owned the third-and fourth-place birds.

Noble won the club's overall average speed competition.

Little League

Dixie Minors
Preston Milk Stores 14, Briercroft Conoco 8
Hubb Baggett Realtors 7, Dial Finance 4
Southern Minors
Cake Box 10, First Federal 8
Southwest Majors
Dunlap's 18, Sanders Funeral Home 1
Gary's Frozen Foods 5, Lubbock Paint 2
Southwest Minors
Schlotzky's 12, Wendel's TV 5
Furr's Cafeteria 11, Coca-Cola 4
Southwest Pee Wees
United Supermarkets 28, J&J Trophies 4
SW Optimists 23, National Car Rental 3

50 POUND PAK
10 Lbs. Chuck Roast
10 Lbs. Family Steak
10 Lbs. Ground Beef
10 Lbs. Pork Chops
10 Lbs. Fryers
U.S.D.A. GOOD YIELD 2 $49.95

DISCOUNT MEAT CENTER
4116 AVE. Q ● 747-3338
HALF BEEF
U.S.D.A. GOOD—YIELD 2
CUT, WRAPPED, FROZEN 97c LB.
LET US FILL YOUR FREEZER — NO MONEY DOWN — 6 MONTHS TO PAY!
ALL MEAT GUARANTEED
FOOD STAMPS WELCOME!
5-27

GENISYS
GENERAL INFORMATION SYSTEMS, INC.
PROVIDING GENERAL DATA PROCESSING SERVICES TO THE BUSINESS COMMUNITY
●payroll
●accoutns payable
●accounts receivable
●general ledger
●managerment reporting
CALL OR WRITE
BOB HAYNES, V.P. Oper
TELEPHONE 806 763-6049
1946 Avenue Q, Suite 209 J
Lubbock, Texas 79405
5-15

WEIGHT LOSS CLINIC
FREE CONSULTATION
CALL 793-2896
3724 34th
5-19

URGENT NEED
Your local blood-plasma bank urgently needs male and female donors with all blood types.
Clubs and groups are welcome
CASH PAID TO DONORS
LOVE IS SKIN DEEP
DONATE BLOOD-PLASMA
LUBBOCK PLASMA CENTER
1216 Ave. Q 763-5204 Mon.-Fri.
6-1

Blue Cross and Blue Shield Group Dental Coverage takes the bite out of their visits to the dentist.

Blue Cross and Blue Shield group dental insurance provides benefits to cover your employees' preventive dental care—the regular checkups and procedures so important to good dental health. And your plan can be tailored to offer additional dental benefits.

Make the best in fringe benefit insurance for your employees even better—with Blue Cross and Blue Shield group dental coverage.

Blue Cross Blue Shield of Texas
*Registered Service Mark Blue Cross Association
*Registered Service Mark Blue Shield Association

These professionals can give you details on our complete package of fringe benefit insurance for your employees.

Bill Hollis, District Sales Manager

John Faulkner, Life Sales Specialist

Jan Chapman, Sales Representative

Bill Hartsfield, Sales Representative

Marvin Harvey, Sales Representative

Suite 211, Court Place Building, Lubbock 79401 (806) 763-7094
Do you think enough of your employees to provide the best?