"FIRST In Lubbock—FIRST On The South Plains"

LUBBOCK AVALANCHE-JOURNAL

56th Year No. 169 | 60 Pages | Lubbock, Texas Monday Morning, May 22, 1978 | Price 15 Cents | Full Leased Wires: (AP), (UPI)

Survivors Of Rebel Rampage Unfold Nightmares

BRUSSELS, Belgium (AP) — White survivors of the rebel siege in Zaire's copper-mining capital of Kolwezi began arriving here Sunday with their baggage of nightmares — accounts of runaway rebels "out to kill as many as they could" before being driven out by French and Belgian troops.

"If the (French) had landed one day earlier there probably would have been fewer victims," an Italian refugee told reporters. "But if they had landed one day later it would have been a real massacre."

A nun identified only as "Sister Helena" said: "We were subjected to the worst kind of violence." A 20-year-old Belgian woman said she was raped eight times by rebel soldiers.

According to French and Belgian accounts, rebels killed about 100 whites and 150 blacks during their eight-day rampage at Kolwezi. French paratroopers, followed by their Belgian counterparts, broke the siege in weekend assaults and freed survivors of the 2,500-strong colony of Europeans and Americans.

More than 200 refugees, including women, children and some 17 wounded, were aboard the first freedom flight — a Sabena DC-10 from the capital of Kinshasa to Belgium's Zaventem Airport. Two more planes followed Sunday afternoon and two others were expected overnight.

Crewmen said one plane, flying over Algeria, landed at Algiers after being told it would be forced down if it did not obey. Belgian officials said the Algerians demanded the right to search the planes.

Harold Amstutz and his wife, of Portsmouth, Va., were the only Americans on the first plane. Amstutz, 49, said he worked as a pilot for a mission run by the United Methodist Church.

He said another American, Lonnie Glen, 32 of Yerington, Nev., was killed by rebels there last week. Glen, the only American still officially unaccounted for, was a security officer for Morrison-Knudsen, a Boise, Idaho, construction firm contracted to build a power line in southern Zaire. On Wednesday, the company organized the rescue of its employees, bringing out more than 70 people by helicopter and truck.

"The Americans were being evacuated along the power line road, but Lonnie went back into the city to get his wife and child. They (the rebels) stopped his car on the road and shot him," Amstutz said. He did not say whether he saw the slaying.

Amstutz said another American, identified as Bill Starkey of Boise, was shot by the rebels after the evacuation began. He said Starkey survived.

Like most of the evacuees, the Americans said they saw no one they could identify as Cuban involved in the rebel invasion.

The survivors, dishevelled by their hasty flight and dazed by the horrors of the past week, were met by anxious relatives, many of them weeping and begging for clues to the whereabouts of those not yet accounted for. Belgium's King Baudouin and Queen Fabiola also met the survivors of the rebellion in the former Belgian colony.

A Belgian woman, identified only as a Mrs. Houziak, cuddled a tiny kitten under her sweater as she told reporters how rebel troops took 38 men and two women, herself included, to their headquarters in Kolwezi. Breaking into tears, she said she thought only a dozen survived.

French and Belgian troops were reported wiping up the last pockets of rebel resistance around Kolwezi, as giant U.S. Air Force Starlifter and Galaxy jet transports continued to ferry fuel and supplies into Zaire.

One French official at his government's embassy in neigboring Zambia said the French troops "will remain in Kolwezi until further notice."

The rebels are Lunda tribesmen, natives of Zaire's Shaba Province, who were driven into exile in Angola in the 1960s after the Belgian Congo colony won independence. Despite repeated Cuban denials, Western reports indicated the rebels were trained by the estimated 20,000 Cuban troops based in Angola after helping install a Marxist government in that neighboring former Portuguese colony.

Gerard Lefevre, a manager for the Zairean Gecamines mining company in Kolwezi, said he heard two rebels speak Portuguese and saw others in what he said were Cuban uniforms.

A Belgian school teacher, 37-year-old Jean Hevere, said the insurgents he spoke to called themselves Communists.

"All I saw was blacks," he added.

Francois Postorino, an Italian employee of the former Belgian mining compa-

See SIEGE Page 14

Phone Rate Hike Plea Due Today

AUSTIN (UPI) — Southwestern Telephone Company today pleads its case for a rate increase before the Public Utility Commission, the second such request the compnay has made in two years.

On Friday Bell amended its rate increase request from $220.3 million to staff has recommended Bell receive an increase of $105 million. Originally the staff recommendation was for $97.7 million.

The telephone company still is involved in a court suit seeking to implement a $296 million increase it requested in September 1976. The suit was filed within hours after the Public Utility Commission assumed jurisdiction over state-wide utitity rates.

Revenue Loss Claimed

That increase as trimmed by the commission to $58 million. Bell protested that it was losing $350,000 per day under the lower rates.

In its request for the more than $220 million, Bell has included $14.5 million independent company settlements. Independent settlements refer to money paid by Bell to independent telephone companies for intrastate long distance calls using those companies facilities.

Under the staff recommendations, rates for single party residential telephone service would increase only slightly, and could decrease in some areas. The staff proposed allocating franchise taxes only to urban telephone customers, which means rural customers could receive a slight decrease in monthly telephone bills.

Greater Return Wanted

The telephone wants a 10.38 percent return on intrastate investment of $5.6 billion and 14 percent equity. The PUC staff has recommended a 9.284 percent return on investment and 12 percent return on equity.

In 1976, the company asked for a 9.5 percent rate of return. But Bell claims it has only earned a 7.74 percent return through the rate testing period ending Sept. 30, 1977.

Because it did not earn the 9.5 percent rate it requested in 1976, Bell said it was forced to request the present rate increase.

Bell officials said $37.7 million of its proposed total increase would come from basic residential telephone rates.

Doyle E. Rogers, Bell's vice president for Texas, said the proposal would increase single party residential rates from 75 cnets to $1.20 in the 488 cities the company serves.

The proposal would not affect rates for long distance calls, coil telephones or directory assistance calls.

BACK FROM KOLWEZI—The first plane carrying refugees to sanctuary from Kolwezi, Zaire, arrives Sunday at Brussels Airport after a flight from Kinshasa, Zaire. Red Cross aides are on hand to help some of the passengers down the steps of the Sabena DC-10. Hundreds of Europeans were being evacuated from Kolwezi in the wake of a rebel rampage. (AP Laserphoto)

Paratroopers Crush Rebellion In Zaire

KINSHASA, Zaire (AP) — French paratroopers attacked pockets of rebel resistance in southern Zaire Sunday and continued the evacuation of 2,500 whites rescued by French and Belgian troops in a weekend assault on the mining center of Kolwezi.

Paratroop officers reported at least 100 white foreigners — most of them French and Belgian -were killed by the Angola-based rebels who swept into Kolwezi eight days ago. They said some 150 Zairean civilians and government soldiers also were slain and about 200 rebels were killed in battles with the French and Belgian airborne units.

"Fighting is over now and both the French and Belgian paratroops are controlling Kolwezi town," said an official at the French Embassy in neighboring Zambia. "The paratroops will remain in Kolwezi until further notice."

More Commandos Arrive

A Moroccan transport plane brought 30-50 combat-ready commandos into Kinshasa Airport Sunday. Their commander said they came to protect the Moroccan Embassy in the capital.

About 1,500 Moroccan soldiers helped the Zaire government crush a rebel invasion of copper-rich Shaba Province 14 months ago.

Fifteen U.S. Air Force Starlifter and Galaxy jet transports continued to ferry fuel and military supplies between Kinshasa and Lubumbashi, the capital of Shaba Province 900 miles southeast of Kinshasa. Lubumbashi is 160 miles southeast of Kolwezi and is not in the battle zone.

American officials here said all but one of 14 Americans known to have been in the Kolwezi area have been rescued. Americans who were evacuated identified the missing man as Lonnie Glen, 32, of Yerington, Nev. He sas a security officer for Morrison-Knudsen, an Idaho construction firm that was building a power line in Shaba.

In Washington, State Department spokesman Robert Holliday said 12 of the Americans have been evacuated, one is known to be still in Kolwezi and one is missing. He gave no names.

Harold Amstutz, an American flown to Brussels Sunday, told reporters Glen was shot and killed by rebels Wednesday after he returned to Kolwezi to pick up his German-born wife and child. That was the day Morrison-Knudsen ran its own rescue operation and evacuated more than 70 Americans from Kolwezi by truck and helicopter. American evacuees said they believed Glen's wife and child were among the foreigners who were rescued.

Col. Yves Gras, the French military commander in Kolwezi, said civilian survivors of the rebel assault "saw four Cubans and Angolan Portuguese (among the rebel forces)."

Despite repeated Cuban denials, West-

See PARATROOPERS Page 14

Israel Accuses U.S. Of Undermining Balance In Mideast

JERUSALEM (AP) — The Israeli government Sunday accused the United States of "undermining the Middle East arms balance" by agreeing to sell warplanes to Saudi Arabia and Egypt as well as to Israel.

Cabinet Secretary Arieh Naor, reading a statement to reporters after a cabinet meeting, said the government feels the plane sales may "lead to a further hardening of the Arab political position, which remains inflexible and uncompromising in any case."

Outside the cabinet room, several hundred Israelis shouted demands that the government of Prime Minister Menachem Begin soften its own negotiating "We don't want another war," the crowd chanted as Begin drove past after the meeting.

Withdrawal Date Set

In a separate matter, the cabinet decided to withdraw by June 13 the last of the Israeli occupation forces from southern Lebanon, where thousands of Moslems demonstrated Sunday against the Palestinian guerrillas whose presence sparked the Israeli invasion March 15.

Begin delayed a top-priority cabinet debate — on American proposals to break the deadlock in Israeli-Egyptian peace talks — to take up the package plane sale approved by the U.S. Senate by a 54-44 vote last Monday.

Naor said that at Sunday's meeting, Begin read the text of a letter he drafted to President Carter in reply to a message from the president after the Senate vote. Naor quoted Carter as saying the United States remained committed to safeguarding Israel's security.

The cabinet secretary refused to disclose Begin's reply, but said it would be transmitted to Washington by today.

American Credibility Strained

Israeli officials say the deal has strained American credibility in Jerusalem and raised doubts among here over any guarantees Washington might offer to underwrite a Mideast peace agreement.

Peace talks with Egypt — spawned by Egyptian President Anwar Sadat's historic visit to Jerusalem last November — bogged down in January. Israel has refused to meet Sadat's demands that it withdraw from all occupied Arab lands and accept creation of a Palestinian homeland.

Jerusalem claims a Saudi government armed with sophisticated F-15 warplanes will pose a major threat in a new Mideast war.

"The government will take steps to counter this emerging threat," Noar said. He refused to elaborate.

Some Israelis suggest Israel may stiffen its reluctance to give up three air bases it built in the occupied Sinai Peninsula. Israel has agreed to return the Sinai to Egypt but had hoped for an agreement that would allow it to continue using the airfields.

Government sources speculated Israel might reject U.S. guarantees of a peace agreement, since it viewed the arms sale as a violation of a commitment made by Washington in 1975 to supply Israel's defense needs.

Naor said Israel's agreement to pull out of southern Lebanon was unconditional, but he said Israel would "take measures to ensure the security" of its border settlements and Israel's Christian allies in southern Lebanon. Christians in the south support Israel and aided Israeli troops in the invasion.

The Moslem demonstrators in southern Lebanese villages were demanding the return of government authority over the war-scarred region and denouncing guerrilla efforts to return, apparently in fear that a new guerrilla presence would cause another confrontation with Israel.

Beirut lost control of the south when its army broke up during the 19-month civil war between Christian rightists and Moslem leftists allied with Palestinian guerrillas that ended in November 1976.

The Israelis have built a new network of roads in the south that would make it easier for them to return if border attacks resume.

Israel occupied about 500 square miles of southern Lebanon to drive guerrillas out of the area. The sweep followed an Arab attack from Lebanon that killed 35 Israelis near Tel Aviv.

Israel has turned over most occupied areas to the United Nations peacekeepers sent in by the U.N. Security Council after the invasion.

Naor said the decision to complete the pullout indicated Israel's satisfaction with the performance of the U.N. troops in barring guerrillas from returning to the area along its northern border.

A-J Readers Invited To Take Part In Photo Competition

APPROXIMATELY 220 picture-taking newspaper readers from the United States, Canada and Mexico will share in the $55,000 Kodak International Newspaper Snapshot Awards (KINSA) this year. And, if you enter The Avalanche-Journal snapshot contest, you could be one of them.

All you have to do is send one or more black-and-white or color snapshots to The A-J Snapshot Contest, Box 491, Lubbock, Tex. 79408, anytime between now and July 1. None can be returned.

Three winners will be selected by an A-J panel of judges in both categories each week. All six winners will receive parchment certificates. Weekly winners At the end of the contest period, the top four color and top four black-and-white photographs will be entered in the Kodak International competition. In addition to certificates, all eight local winners will receive $50 each from The Avalance-Journal.

In the KINSA '78 finals, you can win a $100 special merit award if your picture gets a vote from even one of the five judges. At least 200 special merit awards are given annually. If your picture makes it into the top 20, you are assured of winning at least $500. Ten $500 honor awards will go the the pictures that place sixth through tenth in both the black-and-white and color categories.

And if the photo experts are extremely impressed by your photo and judge it "extra special," you can be a big travel award winner. Expense-paid tours for two will be awarded to photo amateurs who submit the top five black-and-white and the top five color entries.

As a travel award winner, you can shape your itinerary to suit your vacation preferences. Or, you can opt for the alternative cash award.

First prize is a month-long tour anywhere in the world and $1,000 to spend (or $5,000 cash).

Second prize promises three exquisite weeks in Europe with $500 spending money (or $4,000 cash).

Third prize means two weeks exploring Mexico with $250 on hand (or $2,500 cash).

Fourth prize equals one full week in luxuriant Hawaii with $100 for trinkets (or $800 cash).

Fifth prize suggests a one-week, mid-winter break of Caribbean island-hopping with a $100 souvenir fund (or $800 cash).

Any amateur photographers are eligible to compete for these and other prizes. Now is the time to start keeping your camera loaded and close at hand, to carry it with you all the tiame and keep an eye out for pictures that you can sent to The A-J. Any picture taken after July 1, 1977, is eligible. A-J employees and their immediate families are not eligible.

Following are condensed contest rules:

•Amateur photographers only are eligible.

•Only pictures taken after July 1, 1977, are eligible.

•Entries may be submitted to only one participating KINSA newspaper.

•Contestant's name and address should be clearly marked in ink on the back of each photograph or on the cardboard side of each transparency.

•Original negative or transparency must be furnished if requested by newspaper (this rule does not apply to instant prints).

•To be eligible for international finals, written consent of all recognizable people in each entry must be obtained.

Flash Flood Fears Rise

A-J News Services

UNSTABLE weather conditions brought the threat of flash floods and tornadoes to much of the state Sunday, and the chance of precipitation for the South Plains is expected to increase this week as moist air continues to flow into the region.

Today's forecast, though, calls for mostly clear skies and warm temperatures with little chance of rain.

Forecasters fearful of flash floods in North Central Texas early Sunday warned of rising waters, while weathermen in more northern counties alerted

See SOUTH PLAINS Page 14

GOOD MORNING!

Outside, It Is...

PARTLY CLOUDY with slight chance of thunderstorms today. High in mid 80s. Details Page 2, Sec. A.

Today's Prayer

Father, we love You and want to do Your will. Thank You for helping us realize our choice is to follow you. Amen. — A Reader.

Today In The A-J

Amusements ..... 6-7 B
Editorials ..... 4 A
Comics ..... 5 B
Family News 12-13-A
Horoscope ..... 16 C
Investors Guide ..... 16 C
Obituaries ..... 10 A
Sports ..... 1-4 B
TV Guide ..... 6 B
Wordy Gurdy ..... 16 C

Highlights

●One killed, others hurt when church roof at Garland falls ..... Page 3, Sec. A.

●Information leaks worry President Carter ..... Page 2, Sec. A.

Seniors Urged To 'Seek God's Help'

By JEFF SOUTH
Avalanche-Journal Staff Writer

THE 1,903 members of Lubbock's high school graduating classes were told Sunday to seek God's help as they embark on careers or enter college.

In a commencement sermon, the Rev. Antonio Gonzales of the Christian Renewal Center said the world today is undergoing "profound and rapid changes" that may call into question the moral and spiritual values of the graduates-to-be.

"In Christ we find answers to the many questions of our times," Gonzales told the seniors of Coronado, Dunbar, Estacado, Lubbock and Monterey high schools.

The combined Class of '78 was urged not to turn away from the political, racial and economic disputes that beset society, but to get involved in solving them.

Quoting 17th Century British poet John Donne, Gonzales concluded his sermon: "No man is an island, no man stands alone."

The half-hour commencement service was held in Lubbock Municipal Coliseum. An estimated 4,000 parents and other family members of graduating seniors attended.

Invocation was given by the Rev. Bill Hindman, pastor of Monterey Baptist Church. The benediction was by the Rev. T. Williams, pastor of Community Baptist Church.

An orchestra and choir composed of students from the five senior high schools provided music for the commencement program.

Garland Jarvis of Lubbock High and Steve Davis of Monterey directed the choir. The orchestra was under the direction of Coronado's Dr. George Robinson.

Platform guests included Ed Irons, superintendent of the Lubbock Independent School District; Howard Price, the district's director of secondary education; and principals Max O'Banion of Coronado, Roy Roberts of Dunbar, E.W. Reed of Estacado, Knox Williams of Lubbock High and B.J. Randles of Monterey.

Individual graduation exercises will be held at 8 p.m. Thursday for Estacado in Lubbock Municipal Auditorium and for Monterey in Lubbock Municipal Coliseum.

At 8 p.m. Friday, Coronado will hold graduation in Municipal Coliseum, Dunbar in Municipal Auditorium, and Lubbock Evening High School in the Wilson Junior High auditorium.

Lubbock High School graduates will receive their diplomas Saturday at 8 p.m. in Municipal Coliseum.

High school seniors take examinations today. School will dismiss for other students on Friday.

Teachers' last day of duty for the 1977-78 school year is Saturday. Grade reports for elementary students will be available at 1 p.m. that day. Grade reports for junior high and senior high students will be available during regular hours the last day of school.

Messages Reassure Stabbing Victim Of Human Values

(EDITOR'S NOTE: Stephen O'Ryan was stabbed in a Seattle street last month and begged in vain for someone to call police or an ambulance to help him. His story appeared in the Seattle Post-Intelligencer and was carried on the wires of The Associated Press. O'Ryan has received hundreds of letters since then which he says show him that people really do care.)

SEATTLE (AP) — When they left me to die that afternoon I was bitter. I wanted to know why, and if it was because they didn't care I wanted the world to say it.

story was printed in The Seattle Post-Intelligencer and carried on the wires of The Associated Press, letters began to arrive.

I have received more than 300 letters, and they are still arriving. They come from the Seattle area, virtually every state, from Canada, Panama and Central America.

There are times when all of us wonder, but now I know — the human race is alive and well.

Kathy Walsh of San Diego summed up the messages:

"We may be a minority, but there are thousands and thousands of us scattered from town to town (who would have helped), people you never hear from until they get a chance."

Mrs. Robert Brinlee of Blacksburg Va., had this to say:

"Years ago at the University of Missouri I had my students write a theme comparing the death of Kitty Genovese with John Donne's 'No Man is An Island.' I don't think any of my kids passed you by that day. I would have helped you — my husband and children would have helped you. I am so very sorry we were not there ..."

My story posed a question: "Why did you leave me there to die?" Many people endeavored to answer this question.

"Why? Because all thought you were drunk. So blame it on all who sanction the sale of liquor," said a writer in Forest City, Fla.

A letter from New Haven, Conn., read: "Have you visited the graves of those who did get involved? Look at the man who rescued a woman from three attackers. They all are free. He is dead."

While many who wrote me felt that the fear of involvement is a modern disease, others saw nothing new about it.

Mrs. Richard Nowell of New Hampshire said my story reminded her of another story she had read. The other story was about a man who was attacked and wounded on a highway, and everyone passed him up until a member of a persecuted race rendered the victim assistance.

"It is the story of the Good Samaritan," she said.

Theresa Pillon of Ontario, Canada, saw it the same way.

"The parable of the Good Samaritan was brought up to date. Why were you left to die? Because man hasn't changed much in 2,000 years."

Many writers wondered why fear of getting involved would prevent people from making an anonymous phone call to the police.

John Montgomery of Miami had an answer.

"When they saw you on that street, fear kept them from acting. But if they called the police, it would have been admitting your desperate need and they would have to face their own inaction. It's so much easier not to see anything at all ..."

Betty Munson of Seattle said she is certain she would have helped me if she were there.

"I settled that in my heart a long time ago," she wrote. "I could not have stayed uninvolved. My life could never mean that much to me."

These letters have left me with a comforting conviction that there are still millions of people who have a compassion for others — and who would help if they were there.

PINT-SIZED COWBOYS — These two youngsters were whooping it up near their homes on 57th Street when they spotted Avalanche-Journal photographer Dennis Copeland. Pegging him for a soft touch, they pointed their toy guns at him and said they hoped he might have a little money for them. He offered to take their picture and give them some gum instead. In front is Free Elzey, 6, son of Mr. and Mrs. Bill Elzey of 2124 57th St., and behind him is five-year-old Trent Bogusch, son of Mr. and Mrs. Henry Bogusch of 2111 57th St.(Staff Photo by Dennis Copeland)

News Leaks Worry President

WASHINGTON (AP) — There are signs that the administration of President Carter, who took office promising to open up government deliberations, is dissatisfied with its ability to stem the unauthorized release of information.

Item: A middle-level administration official tells his secretary not to list calls from news reporters on his official telephone log, hoping to keep his contacts with them private.

Item: Assistants to a senior White House aide, reacting to an embarrassing published account of a memorandum involving their boss, search for the source of the leak.

Item: Since President Carter took office 16 months ago, the Justice Department has conducted at least six investigations to locate secret sources of news stories.

No evidence has surfaced to point to heavy-handed tactics to cut off information, or to a White House "plumbers" operation such as the Nixon administration set up to stop leaks.

But in a city where, in the words of one budget official, "most people operate under the assumption that everything leaks," the Carter administration appears uneasy about that. Further examples:

— Administration officials testified in support of a revision of the criminal statutes that could send a government employee, consultant or contractor to jail for disclosing certain information, even if that person felt officials were covering up waste, inefficiency or corruption.

— Justice Department officials, according to spokesman Terry Adamson, have taken affidavits from their own lawyers to find out how a confidential memorandum about an investigation reached the news media.

— The Army ordered new restrictions to plug leaks of internal studies that could influence policies. Ironically, those restrictions were leaked within a day of their distribution.

Such cases indicate "the administration has taken a position that they want to stop news leaks," said Jack Landau of the Reporters Committee for Freedom of the Press.

Jody Powell, the White House press secretary and one of Carter's closest aides, said the president has never expressed to him a particular concern about news leaks.

"There's not any organized effort (at the White House)" to control leaks, he said.

But, said Powell, "you have a legitimate right to make people understand that if they are spreading false or misleading information and they get caught, their career prospects will not be improved."

Few officials would allow their names to be used in connection with any comments about leaks.

One senior official in the intelligence community said he did not consider leaks that are simply embarrassing worth tracking down, but leaks which reveal national security information are another case.

He said that as a result of such leaks, a number of people assisting U.S. intelligence officials are in danger. "I don't know if they are alive or dead," he said, refusing to give any further details.

The Central Intelligence Agency is suing a former employee, Frank Snepp, because he wrote a book about his CIA experiences without having it cleared before publication by the agency. Such clearance is required under Snepp's employment contract, the agency has argued.

At the National Security Council, spokesman Jerrold Schecter said, "We're always our discreet, well-disciplined selves."

Asked whether the White House agency was making a special attempt to cut off the unauthorized release of information, Schecter said "there has been an effort to see that things don't leak."

Carter's national security adviser, Zbigniew Brzezinski, was recently at the center of a controversy over releasing information.

Standing in the doorway of a White House office, he disclosed to two reporters that Soviet jets had fired on a Korean airliner that strayed into Russian airspace last month. He offered details that some intelligence officials feared may have revealed the ability of U.S. forces to listen to Soviet pilots' airborne communications.

The Brzezinski report upset some members of the U.S. intelligence community and, anonymously, they leaked their concern.

Carter has made clear to his senior advisers and members of his Cabinet that he will not tolerate their public discussion of inside information after White House decisions are made and policy is set.

It was reported after the administration summit meeting last month at Camp David, Md., that Carter was particulaly concerned about public squabbling by officials whose advice is not followed.

Releasing inside information to reporters, often to push a policy-maker into taking a position or to protect an agency at budget time, is a popular tactic.

"Every government has been concerned about this sort of thing ever since there have been newspapers and governments," Powell said. "I don't see any evidence the administration is going up the wall about these things."

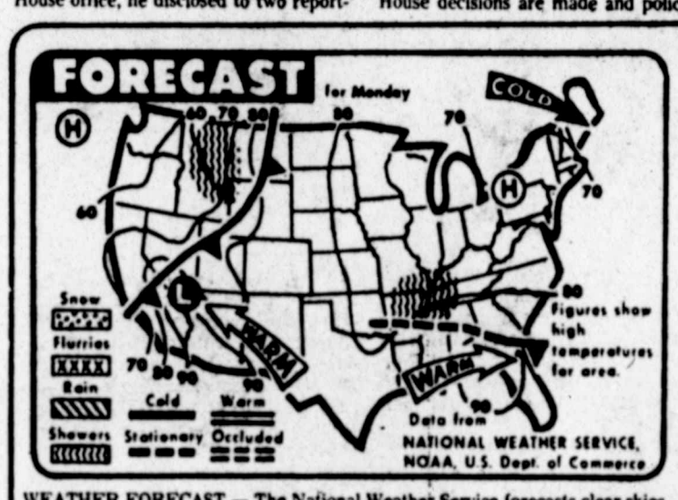

WEATHER FORECAST — The National Weather Service forecasts clear skies for most of the nation today. Showers are expected, however, in parts of the central Mississippi River Valley and sections of Idaho, Montana, and Wyoming. (AP Laserphoto)

Lubbock and vicinity: Fair today and tonight. Partly cloudy with a chance of thunderstorms Tuesday. High today lower 80s. Low tonight low 60s. High Tuesday near 90. Southerly winds at 10 to 15 mph.

1 a.m.	61	1 p.m.	69
2 a.m.	61	2 p.m.	70
3 a.m.	61	3 p.m.	73
4 a.m.	60	4 p.m.	74
5 a.m.	60	5 p.m.	76
6 a.m.	60	6 p.m.	77
7 a.m.	61	7 p.m.	77
8 a.m.	61	8 p.m.	77
9 a.m.	61	9 p.m.	76
10 a.m.	62	10 p.m.	75
11 a.m.	65	11 p.m.	74
Noon	66	Midnight	73

Maximum 77. Minimum 60.
Maximum a year ago today 90. Minimum a year ago today 56.
Sun rises today 6:42 a.m.; Sun sets today 8:44 p.m.
Maximum Humidity 90 %; Minimum Humidity 49 %; Humidity at midnight 81 %.

SOUTHWEST WEATHER

City	P	H	L	City	P	H	L
Abilene	.01	83	66	Denver	.01	67	51
Albuquerque	.02	75	43	El Paso	.10	86	57
Amarillo	.01	75	58	Houston	—	88	74
Hobbs	—	77	56	Okla. City	2.91	77	66
Dallas	2.11	81	68	W. Falls	.41	85	66

Solons Eye Tuition Credits, Labor Bill

WASHINGTON (AP) — The Senate expects to spend this week debating a bill designed to guarantee labor organizing rights, while the House comes to grips with the thorny issue of tuition tax credits.

The entire week is expected to be devoted to the Senate's prolonged debate over the labor bill, which is designed to speed up procedures of the National Labor Relations Board and toughen penalties for violating labor laws.

Senate leaders have said they will not move to limit debate on the controversial measure until at least June 5.

Dr. Ray Lesher, president of the U.S. Chamber of Commerce, reiterated business opposition to the bill on Sunday, saying it was too pro-union and would devastate small businesses.

Lesher said present law has proven itself adequate to cover labor relations well. "We have a law that has worked very smoothly," he said.

But Labor Secretary Ray Marshall said Sunday that the system needs the improvements the bill would bring, adding that present law "has not worked well enough for those employers bent on breaking the law."

Lesher and Marshall made the comments on the ABC interview program "Issues and Answers."

Scheduled for debate in the House on Wednesday is a bill that would allow a parent or a self-financing student to subtract directly from his income tax one-fourth of the cost of college or other post-secondary tuition, up to an eventual limit of $250.

The tuition tax credit, opposed by President Carter but widely popular in Congress, would be phased in, beginning with a $100 maximum next Aug. 1.

The debate on the tax credits will rekindle the controversy over whether such aid should go to parents of children in religious and other private elementary and secondary schools.

While the bill confines the aid to college-level tuition, an amendment to include tuition in the elementary and secondary schools will be offered.

Another amendment would substitute for the tax credits a system of low-interest government loans of up to $2,000 in the form of taxes deferred and then repaid over a 10-year period.

Carter has recommended, instead of tuition credits, expansion of the existing loan and grant programs for college students.

Awaiting Senate action, but with no date set, is a bill approved by the Senate Finance Committee for tuition credits at all levels.

Along with a full schedule of secondary legislation, the House also plans consideration this week of a $37.9 billion bill to authorize weapons and other purchases for the armed services.

The weapons bill, setting limits on funds later to be provided by appropriations, includes $2.1 billion for a nuclear aircraft carrier.

Walking Racer Ready For 300-Mile Event

SAN DIEGO (AP) — "You will feel fatigue you have never before experienced. You will stagger, you will half sleep on your feet. But keep moving, your attendants must be determined to get you to finish."

That was the advice racing friend Colin Young gave Paul Hendricks, a high school business teacher from Chula Vista, about how to finish the longest foot race in the world — the 500-kilometer walk from Strasbourg, France, to Paris.

Hendricks warmed up for the 310-mile walk last September by winning the 100-mile, 24-hour National Race Walking Championship in Columbia, Mo. He leaves this week for Europe, where he will be the first American to officially compete in the grueling test of willpower and stamina June 1-4.

"I'm confident I'm going to finish," Hendricks said. Then he paused and smiled: "I think I'm going to finish."

"My ability hangs in the ultra-distance, over 50 miles," he says. "You just learn to overcome the pain."

In the national 100-mile walk, "I became almost euphoric, I've never been so high in my life. At 30 to 40 miles, I was almost whistling and singing. And I was that way until almost 70 miles ...

"At the 90-mile mark, there was pain and fatigue. The last 10 were hell."

Hendricks said he doesn't like the pain, "but it is one of the few areas where I can go out and discover Paul Hendricks. Especially over 300 miles. I'm going to find out a lot about myself."

The best performance in the Strasbourg-Paris walk was logged by Robert Rinchard of Belgium, who walked 325 miles in the 1974 race in 63 hours, 29 minutes, according to the Guinness Book of World Records.

Racers take a mandatory four-hour rest midway through the race.

To qualify, walkers must rate high in one of many selection races in Europe. But Hendricks, who trains by walking about 200 miles a week, says the French Federation of Athletics waived the qualifying rule and invited him because of his win in the national 100-mile event.

LUBBOCK AVALANCHE-JOURNAL
MORNING
Morning Edition of The Lubbock Avalanche-Journal. Printed at 8th and Avenue J, Lubbock, Texas 79408, P.O. Box 491, Phone 762-8844. Second Class postage paid at Lubbock, Texas.
HOME DELIVERY
By The Month

Morning, Evening, Sunday	$7.00
Morning & Sunday	4.00
Evening, Saturday, Sunday	4.00
Morning Only (No Sun.)	3.00
Evening & Saturday (No Sun.)	3.00
Sunday Only	2.00

MAIL SUBSCRIPTIONS

	1 Yr.	6 Mo.	3 Mo.	1 Mo.
Morning & Sunday	$60.00	$30.00	$15.00	$5.00
Evening & Sunday	60.00	30.00	15.00	5.00
Morning Only (No Sunday)	48.00	24.00	12.00	4.00
Evening Only (No Sunday)	42.00	21.00	10.50	3.50
Sunday Only	48.00	24.00	12.00	4.00

Mail subscription prices include second class postage costs.
"Advertisers should check their ad the first day of insertion. The Lubbock Avalanche-Journal SHALL NOT BE LIABLE FOR FAILURE TO PUBLISH AN AD OR for a typographic error or errors in publication except to the extent of the cost of the ad for the first day's insertion. Adjustment for errors is limited to the cost of that portion of the ad wherein the error occurred."

CPA
REVIEW
for November Candidates
●Typed Lecture Notes
●Classes Begin Soon
●Classes in Lubbock
●Most Recent Exams Used
For more information please call
806-763-4183
THE JERRELL SIMS
CPA REVIEW COURSE
5-22

Home Owners! $6,000 for only $123.33 a month.
Whether you need $3,500 or $10,000 get it from the people who lend millions. Commercial Credit. Monthly payment is based on an amount financed of $6,000, for 72 months, at an annual percentage rate of 13.90%. Total of payments is $8,879.76. We find ways to help.
COMMERCIAL CREDIT
Homeowner Loans
a financial service of CONTROL DATA CORPORATION
The amount financed will not be the net proceeds paid to you if credit insurance is desired and included in this loan.
South Plains Mall B-24 • 792-6231
6002 Slide Road
Credit Insurance Available to Eligible Borrowers
5-22

A DAILY MESSAGE FROM
The Newspaper Bible
Matthew 26: 46-62, The Living Bible

46 Up! Let's be going! Look! Here comes the man who is betraying Me!"
47 At that very moment while He was still speaking, Judas, one of the Twelve, arrived with a great crowd armed with swords and clubs, sent by the Jewish leaders.
48 Judas had told them to arrest the man he greeted, for that would be the one they were after.
49 So now Judas came straight to Jesus and said, "Hello, Master!" and embraced[6] Him in friendly fashion.
50 Jesus said, "My friend, go ahead and do what you have come for." Then the others grabbed Him.
51 One of the men with Jesus pulled a sword and slashed off the ear of the High Priest's servant.
52 "Put away your sword," Jesus told him. "Those using swords will get killed.
53 Don't you realize that I could ask My Father for thousands of angels to protect us, and He would send them instantly?
54 But if I did, how would the Scriptures be fulfilled that describe what is happening now?"
55 Then Jesus spoke to the crowd. "Am I some dangerous criminal," He asked, "that you had to arm yourselves with swords and clubs before you could arrest Me? I was with you teaching daily in the Temple and you didn't stop Me then.
56 But this is all happening to fulfill the words of the prophets as recorded in the Scriptures." At that point, all the disciples deserted Him and fled.
57 Then the mob led Him to the home of Caiaphas the High Priest, where all the Jewish leaders were gathering.
58 Meanwhile, Peter was following far to the rear, and came to the courtyard of the High Priest's house and went in and sat with the soldiers, and waited to see what was going to be done to Jesus.
59 The chief priests and, in fact, the entire Jewish Supreme Court assembled there and looked for witnesses who would lie about Jesus, in order to build a case against Him that would result in a death sentence.
60,61 But even though they found many who agreed to be false witnesses, these always contradicted each other. Finally two men were found who declared, "This man said, 'I am able to destroy the Temple of God and rebuild it in three days.'"
62 Then the High Priest stood up and said to Jesus, "Well, what about it? Did you say that, or didn't you?"

WE THANK THESE SPONSORS
Kline & Leona Nall
Two Businessmen
The Little Mister Shop
H & M Transport, Inc.
Zeh Auto Repair
Denny & Cindy Smith

(C) 1971 Tyndall House, Publ., Inc. used by permission
For free New Testament, write the Newspaper Bible, Inc.
P.O. Box 2112 Roswell, NM 88201—President Randy Grill
5-22

One Killed, Many Injured As Church Roof Falls

By PAT REMICK

GARLAND (UPI) — The roof of a church collapsed on worshipers Sunday under the weight of a heavy rainfall, killing a 9-year-old girl and injuring more than 50 persons, many seriously.

Some of the first rescuers on the scene said one woman carried from the debris had lost a leg. They reported victims with broken backs and bones, deep gashes and widespread shock and hysteria. Survivors were taken to five area hospitals.

"We had the opening song," said the Rev. Verner I. Ulrich, 35, pastor of the Walnut Village Church of Christ. "One of the elders stood up to give the opening prayer and that's when it happened."

John Shaw, administrator of Garland Memorial Hospital, said 30 persons were treated or admitted. Garland Community Hospital treated or admitted 12, and Presbyterian and Baylor hospitals in Dallas treated and released another 10.

People were scattered in the corridors and rooms of the hospitals on stretchers, chairs and beds. Skrvivors in Sunday church clothes, soaked and muddy from the ordeal, waited quietly at the hospitals for word of the extent of relatives' injuries.

The elder, lay minister E.L. Griffin, was at the podium starting his prayer, with all heads in the church bowed, when the roof cracked lengthwise in the middle and fell across two-thirds of the congregation of 175 persons. People began running from the building, and then a few minutes later the southwest corner of the roof fell in, hitting more people.

"There was a loud pop," Griffin said. "Most of it fell in front of me and just covered the people up. Why couldn't it have been last night? or later? It couldn't have happened at a worse time."

The church was built three years ago at a cost of $200,000. It was a one-story brick structure, rectangular, looking much like a schoolhouse from the outside. The Rev. Ulrich said most of the young people were in the "Children's Church," located in another part of the building.

Early reports that two persons were trapped in the church were disproved by early afternoon. A crane lifted the two main sections of the roof and firemen quickly looked through the sanctuary and were convinced no one was left inside.

The National Weather Service said the flatlands of the Dallas-Fort Worth area received an official 2 inches of rain in the storms that began Saturday evening. Howaver, the NWS said areas of North Central Texas received widely varying amounts from the thunderstorms.

Buford Rose, 43, owner of a nearby service station, said a woman came running up to him in shock at about 11 a.m., screaming, "The church fell in. The church fell in."

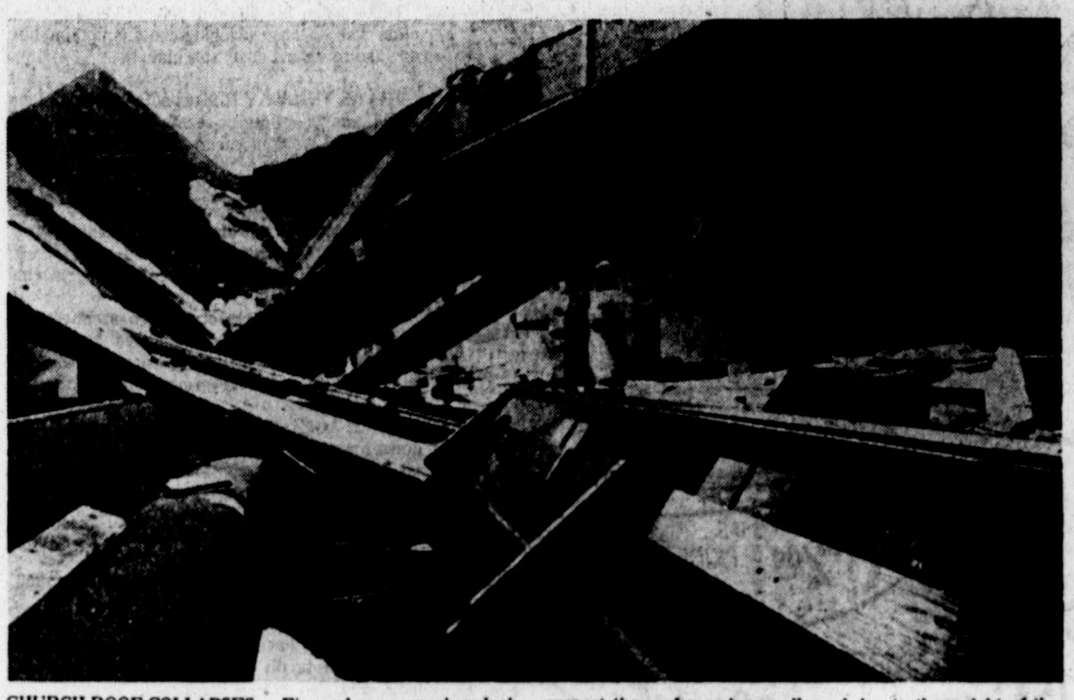

CHURCH ROOF COLLAPSES — Fire and rescue workers look through debris Sunday after the roof of a church collapsed during services, killing one person and injuring many others. Police suspect the roof may have collapsed due to the weight of the water left by heavy rains in the area. (AP Laserphoto)

Survivors Recount Moments Of Terror During Tragedy

GARLAND, Texas (UPI) — Police Chief Jeff Youngblood helped carry watersoaked Bibles Sunday from the flooded debris in the Walnut Village Church of Christ.

The hysteria and urgency was over.

He stopped for a moment, looking relieved despite the disaster. "If we only have one fatality from this, we probably will be very fortunate," he said.

The roof over the sanctuary, laden with tons of water from overnight racns, split in the middle during the morning worship service and collapsed onto 175 persons.

One girl was killed and over 50 persons were injured, many seriously. Many more could have died.

Charles Sams, 43, of Garland said he and his wife had just bowed their heads for the opening prayer when the water, huge wooden beams, roofing material and gravel came down.

"Everything just came down," he said. "And I mean everything. The ceiling. The water gushed in. I thought we were going to drown. The debris was over our heads, smothering us. People were grasping for anybody they could get hold of. We literally walked out on the roof."

His wife, Mae, 62, suffered a broken wrist and lacerations as two huge wooden beams that stretch from the pulpit to the back of the auditorium fell to the ground.

"I had time to see those come down," he said. "I jumped. I pulled my wife back. That may be the only thing that saved us. If we had been sitting three feet to the left we wouldn't be here right now. We're just lucky to be alive."

Minutes later, after many in the congregation had fled, another corner of the roof collapsed, causing more injuries.

The Rev. Verner I. Ulrich, 35, pastor of the church, moved from stretcher to stretcher at Garland Memorial Hospital, where 30 of the victims were taken. The hospital had held a disaster exercise only three weeks ago.

"I was sitting almost at the back of the church with my family," he said. "I heard something that sounded like a bolt of lightning. I knew something was wrong so I pushed my family out towurd the walls. There was a lot of commotion. The roof collapsed. I got my family out and then we started getting other people out."

The scene at the hospital was quiet with few tears.

Most who were in church but not injured displayed symptoms of shock — ashen faced, staring at nothing, waiting for word of the extent of injuries of others in the congregation.

Virtually all of those in the sanctuary were adults. Their offspring were in the "Children's Church," a separate room in the same building.

Buford Rose, 43, owner of a service station two blocks from the church, said a woman came to him screaming, "The church fell in. The church fell in."

He and two customers ran to the building. n

"The first thing I did was try to get the power off," Rose said. "I was afraid someone would get electrocuted with all the water in there. Everyone was screaming and yelling, looking for husbands and wives. Everyone was covered with blood."

A hysterical woman came out of a treatment room at Memorial, embraced a friend and both cried and held onto each other.

"I don't know what happened," the woman said. "I just don't know what to do. I don't know what to say."

Muscovites Cheer, Jeer At Trial Of Dissident

MOSCOW (UPI) — Moscow citizens "wrathfully condemn" dissident leader Yuri Orlov, who was sentenced by a Soviet court to seven years in prison and five in exile for his activist work, the Tass news agency said Sunday.

Orlov, co-founder of the group set up to monitor Soviet compliance with the human rights provisions of the international Helsinki accords, was convicted Thursday of "antiSoviet agitation and propaganda."

The Soviet press called the trial "open," but no foreign correspondents, diplomatic observers or friends of Orlov were allowed in the courtroom. Only his wcfe, Irina, and his two sons were permitted to attend.

The courtroom was filled with a hostile crowd that frequently laughed and jeered and called out "give him more" when the verdict was read.

Two articles on Orlov appeared in a Moscow newspaper last week.

Tass said the newspaper received "numerous comments by readers, who wrathfully condemn the provocateur and slanderer, and who with one accord support the sentence passed by the Moscow city court..."

It said Sunday one group of Moscow scientists present at the trial felt "profound contempt (when) they learned about the criminal activities by renegade Orlov."

"One's heart is filled with wrath and contempt when one learns that there still exists such renegades as Orlov whose anti-Soviet actions were given a deserved appraisal by the Moscow city court."

Senator Admits Receiving 'Pocket Money' From Friends

WASHINGTON (UPI) — Mcllionaire Sen. Herman Talmadge, D-Ga., has done nothing improper by accepting small gifts of pocket money from backers during his long career in public office, an aide said Sunday.

The 64-year-old chairman of the Senate Agriculture Committee lists property, partnerships, stocks and bonds valued at between $1.9 million and $4 million, including a 1,389-acre estate in Lovejoy, Ga., according to his Senate financial disclosure report.

The statement also showed the four-term senator received $24,700 for speeches he gave, mostly to groups interested in agricultural or medical issues before committees he heads.

Yet the former Georgia governor, who mas held public office now for more than 30 years, says whenever he returns to his home state, he is showered with "small gifts of cash."

"Wherever I go (in Georgia), people entertain me, lodge me, give me small amounts of money," said Tulmadge, a former member of the Senate Watergate Committee, in an interview published in Sunday's Washington Star.

"My out-of-pocket expenses come from donations friends give me —$5, a $10 bill, sometimes $15 or $20," he said. "They come up and say they know I have a lot of expenses back in Washington and they want to help me."

Talmadge said he got along on $25 a week in pocket money, and paid for any major expenses he had with checks.

He said the money was "volunteered as gifts — small, inconsequential amounts."

The newspaper said details of Talmadge's financial affairs surfaced in divorce settlement proceedings with his wife, Elizabeth, a candidate for Congress.

According to the divorce proceedings and court files at McDonough, Ga., Talmadge wrote only two $300 checks between 1970 and 1976 that may have been for personal expenses —None to "cash" and another to himself, the newspaper said.

The gifts of pocket money were not listed as income in his tax returns, Talmadge said, because recipients need not report such gifts. If the money had represented campaign contributions that were converted to personal use, Talmadge would have been liable for income taxes.

The senator also told the newspaper he has received free clothing and has stayed without cost at hotels or motels on frequent trips to Georgia.

Talmadge could not be reached for comment Sunday. But his press secretary, Gordon Roberts, said if the senator said he was getting along on $25 a week in cash, "I take him at his word."

Accepting and using cash gifts for pocket money is not illegal, the aide said.

"There was nothing improper about what was done. I read the story and don't think it alleged anything improper."

Jackson Praises Operation PUSH

WASHINGTON (AP) — The Rev. Jesse Jackson said Sunday his motivational program for inner city school children is proving that students will make the proper decisions about their future when given responsibility and support.

Jackson, the civil rights leader and director of "Operation PUSH for Excellence," said an integral part of the program is to allow students to make their own decisions.

"We challenge them," he said, "We've found that when students respond, they tend to take the high road."

But he said student responsibility must be backed with support by the family. He said his program demands commitments from parents and community leaders as well as students and teachers.

Students are asked to sign a pledge that they will study two hours a night with no interruptions or distractions.

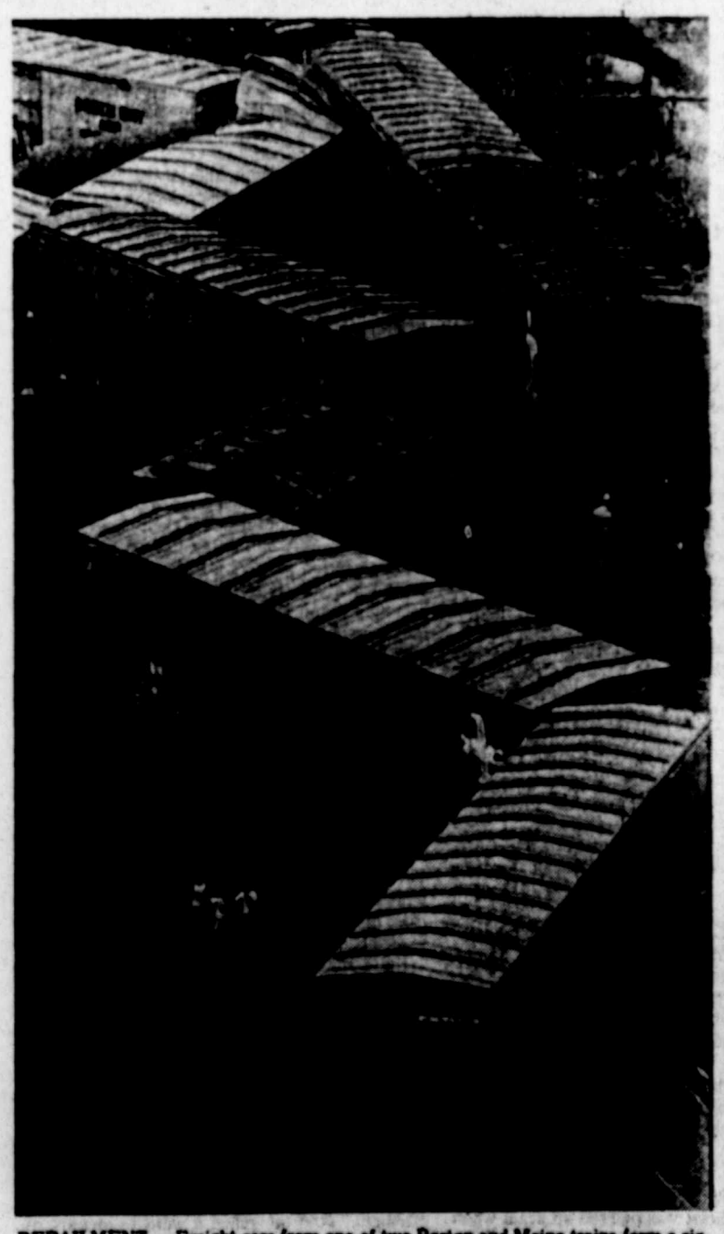

DERAILMENT — Freight cars from one of two Boston and Maine trains form a zigzag line after 27 cars derailed Saturday afternoon in Andover, Mass. Police said it appeared a vandal had thrown a switch resulting in the collision of the two trains, which sideswiped each other as they were going in different directions. No injuries were reported. (AP Laserphoto)

Motorists Warned Against Overloads

WASHINGTON (UPI) — Holiday-bound motorists who overload their automobiles are risking both their lives and their hard-earned vacation money, a tire industrial official warned Sunday.

"Serious accidents can be caused by an overloaded car," said Malcolm Lovell Jr., chairman of the Tcre Industry Safety Council. "Too much weight can severely damage tires, cause springs to fail and make shock absorbers ineffective."

He suggested that vacationers check their car owner manuals for the recommended load capacity, and also look at the maximum load designations on the sidewalls of tires before loading up their autos.

"Take your mother-in-law along if you want to, and even the kitchen sink if you must, but use discretion in what you stow in your car that can make it too heavy for safe driving," Lovell said.

NEEDLES
We have the CORRECT replacement needle or stylus, in stock, for your record player or turntable.
U.V. BLAKE RECORD CENTER
2401-34th Since 1931 795-6408

HIGH PROTEIN

Peanut butter originated in South America where the natives mixed peanuts with honey and cocoa. Peanut butter was perfected in 1890 in the United States by a physician looking for an easily digested high-protein food for his patients.

SPRAGUE CARLTON
TELL CITY
HIBRITEN
10%-30% Savings
82nd and Brownfield Highway
Lincoln FURNITURE
866-9212
We Carry The 'Very Finest For The Very least'

GET READY FOR LOVE.

LUBBOCK TO RIO GRANDE VALLEY (HARLINGEN)

Depart	Arrive
6:45 a.m.	9:50 a.m.
11:00 a.m.	1:20 p.m.
2:45 p.m.	5:50 p.m.
4:45 p.m.	7:50 p.m.
6:45 p.m.	10:35 p.m.
*7:00 p.m.	9:50 p.m.

RIO GRANDE VALLEY (HARLINGEN) TO LUBBOCK

Depart	Arrive
6:55 a.m.	10:10 a.m.
10:55 a.m.	2:25 p.m.
1:30 p.m.	4:25 p.m.
2:55 p.m.	6:10 p.m.
7:00 p.m.	10:25 p.m.

*Friday only
For reservations, call 762-8881.
SOUTHWEST
WE'RE SPREADING LOVE ALL OVER TEXAS

LUBBOCK AVALANCHE-JOURNAL

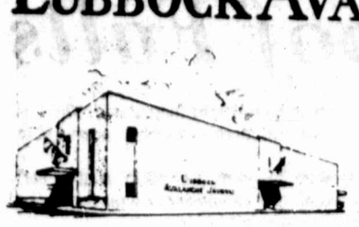

P. O. Box 491, Lubbock, Texas 79408
(Morning Edition)
"Starts The Day On The South Plains"
An independent newspaper published each week day morning and consolidated on Saturday, Sunday and holidays, with Lubbock Avalanche-Journal, Evening Edition, by Southwestern Newspapers Corporation, in its building at 8th St. and Ave. J, Lubbock, Texas. National advertising representatives, Texas Daily Press League, Dallas, Texas.
Full leased wire of The Associated Press and United Press International
Second class postage paid at Lubbock, Texas.
Publication No. 321560

ROBERT R. NORRIS
Vice President
General Manager

J. C. RICKMAN
Business Manager

DAVID E. KNAPP, Executive Editor
JAY HARRIS, Editor
BURLE PETTIT, Managing Editor
KENNETH MAY, Associate Editor
CARL N. CANNON, Advertising Director
ROBERT C. McVAY, Circulation Manager

OUR PLEDGE

We pledge allegiance to the Flag of the United States of America and to the Republic for which it stands; one Nation, under God, indivisible, with Liberty and Justice for all.

AN EDITORIAL:

Stamp Users Take A Lickin'

AMERICANS probably would not object to paying 2 cents more to mail a letter if they thought the service they've been getting was worth the 13 cents they already pay.

They look at the especially generous pay scales of postal workers, however, and question why the salaries and benefits haven't attracted people who would move the mails more efficiently.

There are, of course, dedicated hard-working people in the postal service but, to say the least, the galloping pay package boosts that have been granted in recent years haven't been matched by increased service.

Many are convinced of quite the contrary, in fact.

THE REASON may lie with the postal workers union, as well as with management.

The union has shown unbridled enthusiasm for higher pay, more benefits, less work and lessened supervision but precious little interest in serving that anonymous Postal Patron.

Individually, letter carriers in Lubbock and elsewhere generally take an active interest in serving the people along their routes.

In the total picture, however, there is every reason for the patron to believe that a letter from Aunt Tillie could be processed and delivered much more speedily than it is, especially considering the quality of workers which should be attracted by the Postal Service's pay scales.

You know something's wrong with postal rates and service when a middle-class housewife says she finds it so expensive and slow that she's taken to calling long-distance rather than writing letters.

BUSINESSMEN face the same problems with the mails, with the added consideration that delayed service may impact unfavorably on their profit-and-loss statement and, certainly, on the service they give their customers.

In one effort to reduce costs, service windows have been cut back. This is especially noticeable in fast-growing cities such as Lubbock, where the need for service is growing but the number of people to give it is being reduced.

Public dissatisfaction with postal rate increases, and postal pay boosts, will grow until the service is improved.

AN EDITORIAL:

Un-Real Estate Tax Burden

HOMEOWNERS rebelling against soaring property taxes ought to take note of a U.S. Supreme Court ruling suggesting an equitable method of distributing the real estate tax burden in communities across the nation.

The case before the court involved Northwestern University in the Chicago suburb of Evanston, Ill. The university owns 434 acres of land, 71 of them leased to a supermarket, telephone company and a variety of other commercial enterprises.

NORTHWESTERN pays no property taxes on any of its land, including that occupied by profit-making companies, because an 1855 amendment to its corporate charter specified "that all property...owned by said corporation shall be forever free from taxation for any and all purposes."

The Illinois Supreme Court rejected Northwestern tenants' arguments that they too were entitled to protection under the 1855 exemption.

The corporations (including a soft-drink bottling plant operator and cookie producer) appealed to the U.S. Supreme Court. In a little-noticed order this month, the high tribunal dismissed the appeal "for want of a substantial federal question."

THE UNIVERSITY estimates that the "tax burden ultimately imposed on Northwestern would amount to approximately $1 million annually"—candid admission that the school has indeed avoided substantial real estate tax payments for many years.

The recent litigation represents merely the tip of the iceberg. Back in 1908, the U.S. Supreme Court ruled against the University of The South in Sewanee, Tenn., in a similar case.

In a 1971 book, "The Free List: Property Without Taxes," author Alfred Balk cited numerous studies estimating that much of all real estate in this country was exempt or immune from property taxes.

FOR EXAMPLE, property owned by religious groups often is excluded from tax liability, notwithstanding that the parent churches are wealthy and the facilities are used for catering, bowling, bingo and a host of other profit-making enterprises.

Balk's book also cites a survey showing property owned by the Moose, Eagles and Elks is subjected to property taxes in some jurisdictions but exempted in others.

The solution lies not in abolishing all real estate tax exemptions, but in requiring more uniform, rational and equitable standards of granting them.

Every dollar lost on immune property must be paid by someone else. Betcha can't guess who.

HENRY J. TAYLOR:

'In Search Of Identity' Story Of Sadat's Life

EGYPTIAN PRESIDENT Anwar Sadat has written an autobiography, "In Search of Identity," a best-seller here and throughout the world.

It is the story of a man finding himself.

In the operation of the human mind, past a certain level of complexity, logic starts out like a child in the morning, quite unable to decipher the first things it encounters.

By noon, the child is confused by its ramblings. It tries to retrace its steps, only to find itself lost in its own tracks and bewildered by everything that lies ahead.

As Sadat grew older he achieved this change into the man he was to become.

Throughout Egypt the man in the street calls Sadat "Al-Misri"—the Egyptian. And you hear him described as "a man who wants to live and let live."

"IN SEARCH OF Identity" concerns Sadat's life and is at the same time the story of Egypt since 1918. The events coincide with those through which Egypt lived. And the autobiography tells the full story, not merely of Sadat's presidency, but as an Egyptian whose life was intimately bound up with that of Egypt.

"In Search of Identity," like every man's life, is a search. Across the years, each step Sadat took was with Egypt's interest at heart, designed to serve the cause of right, liberty and peace.

Sadat, a poor peasant, was born in the village of Mit Abu-Kum, halfway between Cairo and Alexandria on the Nile banks where man first witnessed the dawn of time. And as the landscape of Sadat's life unfolds, he feels that this childhood image (in effect that of Egypt) is realized

SADAT TOOK the examinations for the General Certificate of Secondary Education and passed. Then Sadat entered Egypt's Royal Military Academy—the highest hope he had—and graduated in February, 1938.

He became a second lieutenant and in 1939 was among the few officers picked for a high-level army signals course at Signals School of Maadi, near Cairo, at Mamabad. There, six months later, Gamal Abdel Nasser arrived. They attended the same courses and became friends.

But King Farouk (along with the British) ruled Egypt and Sadat—charged with inciting revolution—was imprisoned many times. This included cell 54 in the Aliens' Jail.

Sadat, very religious as is his whole family, entered the jail gates for the first time on the 26th Ramadan, 1942, described in the Koran as "The Night of Power." Egypt is both the Arab world's most populous powerful country. In cell 54 Sadat found himself.

THE BOOK REVEALS a great deal about Nasser and, in my opinion, Sadat and Nasser are as different, blessings be, as day and night.

Nasser pushed hard and relentlessly to create a personality cult. Sadat's style, personality and objective is precisely the reverse. Nasser typified the war-making man on horseback. Sadat's theme is peace.

Nasser was intensely pro-Soviet. On July 16, 1972, Sadat expelled from Egypt 15,000 Soviet military experts on his own order.

Nasser was suspicious enough to bite his mother's finger if she handed him a cookie. Sadat is not suspicious and is constantly courteous—which Nasser was not.

Nasser died suddenly, Sept. 28, 1970, and the 350-member, popularly elected People's Assembly nominated Sadat. The national referendum elected him for the six-year term and he received 90 percent of the votes. Then, when the term expired, Sadat was re-elected.

IMMEDIATELY AFTER Sadat's first election he proposed a new constitution, featuring human rights, individual welfare, etc. As one result, virtually all political prisoners were released and countless exiles returned.

Egypt's large merchant class stopped hoarding its money, Nasser expropriated large Egyptian holdings, including those of the Saudi Arabia royal family. These were released.

And Sadat told me he intends to restore the Egyptian pound to convertibility it lost more than 24 years ago.

Sadat has survived turbulence, several assassination attempts by his rivals at home and abroad and plots galore to emerge as Egypt's leader.

"In Search of Identity," excellent and self-effacing, reveals why.

It's A Roll Of Stamps That Won't Get Out Of Date Before It's Used Up

ROWLAND EVANS & ROBERT NOVAK:

Ring Around Caller

NOVAK

WASHINGTON—Despite overwhelming approval by the Senate, the administration's proposal to ban all electronic surveillance for national security without a court order is in trouble in the House, partly thanks to candid, though highly secret, warnings from the nation's spy chiefs.

The outlook was changed by testimony behind closed doors May 10 before the House Intelligence Committee.

Appearing were Adm. B. R. "Bobby" Inman, chief of the National Security Agency (which handles communications intelligence) and Adm. Stansfield Turner, director of the Central Intelligence Agency (CIA).

Under intense questioning, they departed from total support of the administration's hard line, with Inman courageously taking the lead.

The hard line imposed by President Carter would require a judicial warrant for routine intelligence-gathering by electronic intercept, even against suspected foreign agents.

For example, a court warrant would be needed to intercept communications between the Soviet embassy and another Communist embassy here—or for messages from Communist delegations in the U.S. to their home governments.

POWER TO AUTHORIZE the warrant would be vested in a special panel of federal judges to be named by Chief Justice Warren Burger. An avowed purpose of this new control apparatus is to protect U.S. citizens.

But as both Inman and Turner testified, no U.S. citizen could possibly be touched in communications between foreign embassies over "dedicated lines"—communication facilities beyond the reach of the public.

Their testimony raises the probability that the House committee soon will vote to modify at least that part of the administration's stringent prohibitions. House strategists trying to rewrite the new plan are led by Rep. Robert McClory of Illinois, the committee's senior Republican.

A footnote: McClory would like to go much further than merely permitting warrantless taps of communications solely between foreign powers. But his hopes of keeping overall wiretap authority with the President rather than the courts run into intense political fear spawned by wiretap excesses of past years.

The administration and Congress, trying to escape responsibility for permitting taps on their own, want to toss that hot potato to the courts.

★

GERALD R. FORD is showing more interest in the 1980 presidential election, but with neither the determination nor organization of arch-rival Ronald Reagan.

Stu Spencer, the Los Angeles political pro who was mainly responsible for holding off Reagan's challenge against then-President Ford in 1976, has conferred with Ford several times about early planning for 1980.

But those conferences lag far behind the 1980 program being drafted in the Reagan camp. Nor has Ford matched Reagan's eagerness for renewing their old struggle.

Moreover, there are signs that Ford underestimates the difficulty of denying Reagan the 1980 nomination.

IN OHIO RECENTLY, Ford talked about 1980 with his invaluable 1976 supporter, Gov. James Rhodes, plus several Rhodes insiders.

The former President said one element in his favor is the probability that two-thirds of the 1976 delegates who nominated him would again be delegates in 1980.

The Ohioans did not tell Ford their private opinion that Reagan today would be an overwhelming favorite against Ford in an Ohio Republican primary.

★

THE INCONSISTENCY of President Carter's human rights policies was pointed up again when the State Department barred a truck sale to Libya, which annually sells billions worth of oil to the U.S.

The Commerce Department originally approved the sale of $60 million worth of flatbed trucks produced by the Oshkosh (Wis.) Truck Corp. But the State Department intervened, claiming "human rights" considerations.

Those considerations involve Libya's role in training Palestinian guerrillas and harboring hijackers. Behind the scenes, the pro-Israel congressional bloc campaigned to block the trucks, claiming they could transport tanks, not just oil rigs.

ANDREW TULLY:

Take Him At Word

WASHINGTON—I hate to give the creep any publicity, but how can anybody in my trade ignore the adolescent whimperings of John Stockwell, who quit the CIA so he could tell all in a book?

First, one must note that Stockwell didn't desert until our spy shop was in trouble. He joined the CIA in 1964, and bade it graceless farewell in 1976 when everybody and his uncle was trying to get rich—or headlines—by exposing what they perceived as the agency's naughtiness.

By that time, of course, it was also socially and politically chic to kick the CIA in the teeth, and never mind that you'd sworn an oath of secrecy on what—in Stockwell's case—is euphemistically described as his "honor."

Stockwell's book tells a lot of stories about CIA's covert activities, notably its paramilitary involvement in the Angolan war. He may even be telling the truth. But that's not the point.

THE CIA HAD taken him at his word that he would not reveal any agency secrets. Let the buyer beware. I'd expect change from a thin dime if I bought that guy's "word."

Obviously, Stockwell knew he was dabbling in the illicit. He wrote the book in secrecy because he knew the agency would try to stop him from doing so if it found him out.

Now we have Stockwell claiming that he'll feel "uncomfortable" if his book makes him a lot of money. "I think it would be an inappropriate thing," he says.

This would seem to suggest that Stockwell would reject any self-promotion of his work. Not him. He wants it both ways. He wants to be seen as a "moral hero," but also wants that big dough.

He not only shoots off his mouth to every reporter he can corner, he succeeded in getting himself interviewed on CBS' "60 Minutes," which is not a secret organization.

"ALL MY FRIENDS agreed that '60 Minutes' would be the best way to present (read promote) the book," says the "moral hero." I'm surprised the guy didn't bring along some of the call girls he accuses the CIA of foisting on foreign officials. Topless, of course.

Fortunately for fragile truth, the "60 Minutes" episode also presented Bill Colby, the most recent former CIA director. And Colby calmly and neatly dissected Stockwell's moral posture.

Stockwell has said he felt freed from his oath of secrecy because the CIA didn't "act the way" he was told it would when he joined up in 1964.

"Well, that's a great rationalization," said Colby quietly. "Because I'm sure...that he knew roughly what kind of organization he was joining. And if he says suddenly it doesn't turn out to be the Boy Scouts, I think he was asking a little much."

In any case, of course, Stockwell had not been released from his "word of honor."

COLBY PROPERLY put Stockwell in his place among the draft dodgers and violent demonstrators of the Sixties.

"I believe you can't run an army if every lieutenant decides which order to follow," said Colby. "You can't run an intelligence service if every junior officer decides which secret to keep."

Indeed, thanks to the money-hungry John Stockwells, the CIA can't run the kind of intelligence agency it should. Foreign spy shops, notably the British and French, have reduced the amount of information they're willing to give the CIA.

VIRGINIA PAYETTE:

Up Front For Reel

THE MORE I travel around the country, the more it strikes me that America is beginning to look dangerously like the old back lot at 20th Century-Fox, where "false fronts" reigned supreme.

You know the kind I mean. John Wayne rattles up in the stagecoach to the Golden Slipper Saloon, strides through the filigree-glass doors and disappears into what looks like the gaudiest establishment west of the Pecos.

That's when the director yelled "cut." On the other side of those swinging doors is nothing but dirt and rocks and dusty sunshine.

THAT'S THE WAY Hollywood builds its dream world, and the gimmick seems to be catching on in real life. We overwhelm each other with first impressions, but from there on, things tend to get a little ordinary.

Take the splendorous new hotels that are sprouting up all over the horizon. Their lobbies are something wondrous to behold, engineering mysteries that dazzle the eye and boggle the mind.

Through the miracle of modern architectural sleight-of-hand, you are surrounded by 20, 40, even 60 stories of space, a soaring hole with ledges, balconies and flowering plants.

SPACE-AGE GLASS elevators swish up and down towering cylinders at dizzying speeds. Crystal chandeliers dot the inside skies like galactic fireflies.

The carpets are ankle-deep plush, the flower boxes spill fresh blossoms, real-life trees sprout at your feet, fountains play and curved bridges lure you to intimate corners for whatever you need an intimate corner for.

It's good old American packaging, and it works. You feel you have enterd into fairyland, that Aunt Minnie finally died and left you all her millions, and that this is the kind of living you're meant for, man.

Then you step into the glass box, whoosh off in space to your room, and discover it was all a fluke. Aunt Minnie really cut you off without a cent.

BECAUSE, DESPITE the glories downstairs, the room is the same plastic box you've spent a thousand nights in in a thousand different hotels and motels from Bangor to San Diego.

It's this way in all the new ones. The soaring glass cylinders in Detroit and Los Angeles, the skyscraper geometrics in San Francisco and Atlanta, and the latest "in" hotels in New York and Honolulu.

Not that the rooms aren't adequate. Some of them are even quite nice, as hotel rooms go. And the view, if you land on one of the top floors, is often spectacular.

IT'S JUST THAT, after the double-dip pistachio come-on you got from the lobby, you feel you've been ripped off into accepting a plain vanilla deal. Restaurants are latching onto the gag, too. Nobody ever opens a plain old eating place any more.

A South Sea menu calls for monsoon rain effects on the roof; southern cookin' requires a sidewheeler tied at the dock, with hungry customers tramping up the gangplank; for exotic dishes you crawl down a steep path to dine by candlelight in a dim grotto by the sea.

And after all this, chances are the food is just about what you'd get in an ordinary square room. Sometimes you're lucky if you get it at all.

LAST WEEK WE joined the stampede into the very latest of the gimmicks. The restaurant was an old abandoned church where waiters in monks' robes greeted us with "pax vobiscum" and other Latin pleasantries.

Our table was up by the altar, beneath a glowing stained glass window. And when the monk brought the menus, he presented them with a religious flourish. You couldn't blame him: they were taller than I am.

And, by actual count, they listed 189 different dishes. Instead of giving us time to read them he recied what they were actually serving that night and told us what we felt like eating.

ONE ROGUE IN the group asked for roast boar. A deep scowl. That would take 35 minutes to prepare. (Thaw? Go out and shoot??) Another ordered rack of lamb. No way, growled his holiness. And so it went.

We ordered what he told us to, and those who refused got what he wanted them to have.

The sandbox set is getting the same treatment. You can't drag a toddler into an ordinary hamburger joint any more. They insist on eating where they can spill their soda on the wheel of a pirate ship, or climb inside a giant cheeseburger, or pop their order into a clown's mouth.

It's all in fun, but it's a little scary, too. Especially when you try to read a philosophical interpretation into it. Think about it too long and you might suspect we're being conditioned to accept a dazzling front as the real thing—art becomes life—as in Washington.

L.M. BOYD:

...Pass It On

A SAWMILL OPERATOR sprayed his lumber with a wood preservative containing the insecticide dieldrin. Sawdust therefrom was used to make bedding for caged mice.

Those mice were fed to owls in the London Zoo. And 55 owls died. Took a bit of research to figure out what killed the owls, but the zookeepers finally tracked down the toxin route.

It's ominous how it goes, the intricate passage of the poisons to the poisoned, isn't it?

How do you account for the fact that far more men than women fall out of hospital beds?

In 1929, one John Grierson made a two-reel film about the British herring fleet. He called it "Drifters." And he coined a word to identify its type: documentary.

Pat Boone holds the all-time record for having one recording or another on the Billboard charts for 200 consecutive weeks.

The numerous medical malpractice suits are said to have prompted that bumper sticker seen of late on doctors' cars: "Feeling sick? Call your lawyer."

The letters "I.O.U." didn't originally mean "I owe you." They meant "I owe unto" followed by the creditor's name. Or so reports our Language man.

Tr
Stu

FISTS RAISED I
jet, anti-airport pr
come the first to l
000 opponents of
monstrators clashe

Egypt

CAIRO, Egypt (
ed Sunday on a p
dent Anwar Sadat
and left-wing oppo
tempting to under
Landslide approval
Sadat said the re
portant turning po
He vowed comm
lowed to gain a foo
More than 10 mil
at nearly 23,000 po
nout was slow in b
picked up moment
Final results wi
Monday. An over
was expected.
Egypt's state-c
paigned strongly f
opposition charges
could bring a retur
"We say yes to se

Afgha
Reop

BELGRADE, Y
ghanistan's new le
day urged citizens
drawing their mon
banks, the Yugosla
said in a dispatch fr
"We must openl
of money at home
triotic act against t
ghan Finance Mi
ment quoted by Ta
Banks in Kabul,
tainous central Asi
er last month's blo
overthrew and k
hammed Daoud a
hammed Taraki a
chief of state. Tanj
have reopened.
The news agency
eign Trade Minist
stan's borders hav
free import and e
chants and compa
conduct all financ
banks, instead of
as often was the ca
gime, Tanjug said.
It also said Tarak
ing Sunday, warne
"criminal activity

Troubled Marriages Studied At Symposium

WASHINGTON (UPI) — Parents who hold a troubled marriage together because of their children may do them more psychological harm than if they divorce, according to a research team.

"These findings suggest that in the long run, it is not a good idea for parents to remain in a conflicted marriage for the sake of the children," Dr. E. Mavis Hetherington, professor of psychology at the University of Virginia, said at a symposium last week.

"Marital discord is associated with more adverse outcomes for children than is divorce."

But she said the first year following divorce appears to be a particularly difficult period of transition and coping for parents and children alike.

Dr. Hetherington and two associates based their conclusions on the results of a two-year study of 96 white middle class families with children who were 4-years-old when the study began.

Half the families had parents and child living together and half consisted of divorced parents in which custody of the child was granted to the mother.

The behavior of the children at home and in school was measured by a variety of techniques.

In the first year following divorce, the report said, children in the divorced families were functioning less well than those in high discord families.

The children in the high discord families in turn showed more problems than those of families with less parental conflict.

In this period, the report said, children of divorced families were more aggressive, lacking in self control, distractible and demanding of help and attention in both the home and school than were children from the high discord families.

But Dr. Hetherington said the differences were reversed during the second year following divorce, although the effect was more pronounced in boys than girls.

Two years after a divorce, more aggressive and less prosocial behavior was seen in boys from intact families with high conflicts than in divorced families.

The boys in the divorced families were still not functioning as well as those in low stress intact families, although differences had largely disappeared in girls.

The report was presented at a four-day symposium on families sponsored by the Johnson and Johnson Baby Products Co., St. Christopher's Hospital for Children in Philadelphia and Children's Hospital Medical Center, Boston.

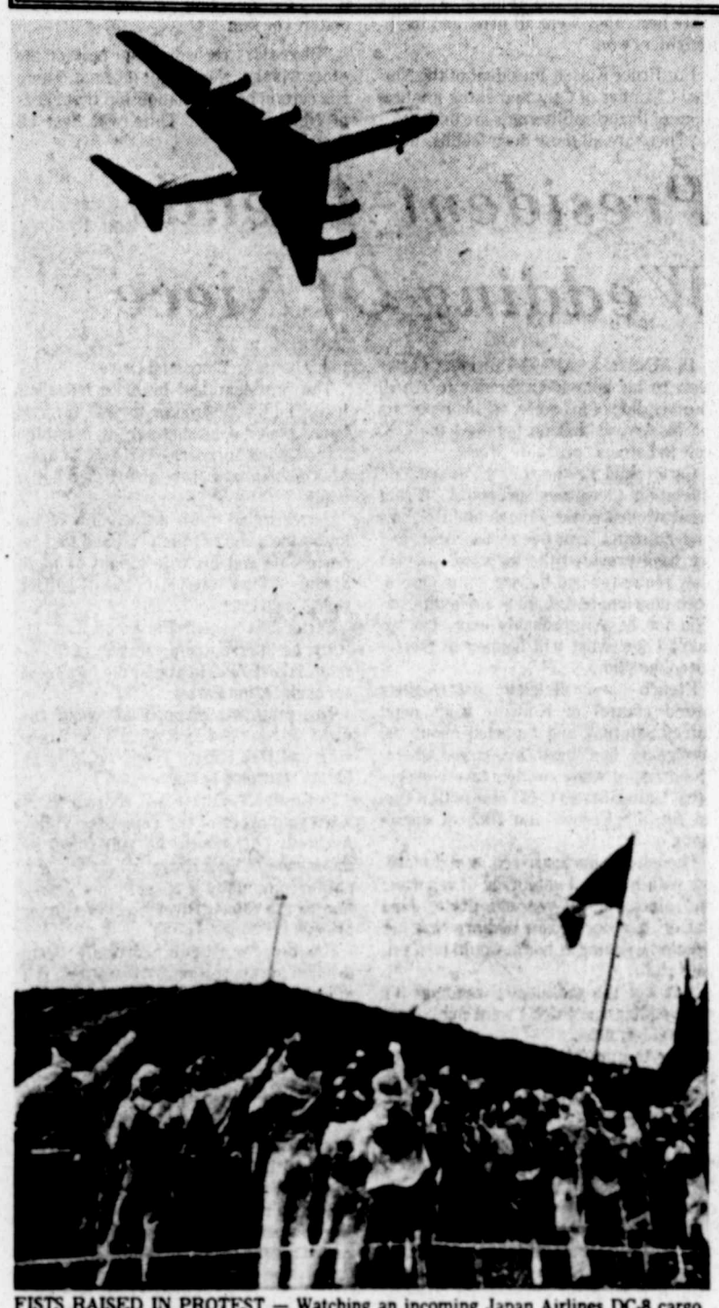

FISTS RAISED IN PROTEST — Watching an incoming Japan Airlines DC-8 cargo jet, anti-airport protestors raise their fists Sunday as the plane flies over them to become the first to land at the new Tokyo International Airport at Narita. More than 2,000 opponents of the airport rallied near the end of the runway Sunday after demonstrators clashed with police Saturday night.(AP Laserphoto)

Planes Enter Besieged Airport

NARITA, Japan (AP) — After a night of violent protest demonstrations, Japan's new international airport handled its first 23 incoming flights without a major hitch Sunday while airport foes rallied outside its barbwired gates.

Japan Airlines President Shizuo Asada greeted the captain and crew of the first passenger plane to land on the single runway of the embattled Narita airport, 41 miles from Tokyo. The crew and passengers were given special certificates and free champagne.

Departures from Narita are to begin Monday.

Outside, 2,500 radicals who oppose the airport snake-danced and shouted anti-government slogans while an equal number of riot police watched from behind trenches and steel fences.

The airport opening had been postponed 11 times in seven years because of opposition from environmentalists, radical political groups and local farmers who engaged in bloody clashes with police. Opponents say farmers were forced to sell their land to make way for the airport and that the facility will pollute the environment.

Ceremonies honoring the $1-billion airport's opening were held Saturday, guarded by 13,000 riot police.

That evening 19 policemen were injured, two of them seriously, when 150 radicals attacked one of the airport's barricaded gates with firebombs and bottles filled with a nauseating chemical.

Opponents stuck to their positions Sunday at 35 barricaded strongholds outside the airport grounds.

"We aim to have Narita closed down," said a nurse at one of the field hospitals run by the demonstrators. "The landing of a couple of planes is no reason for the government to shout 'Banzai' (long life)."

Sunday evening, an unidentified woman called a government office in Tokyo, saying she had thrown bacteria in the water works that serves the airport and 4,500 nearby homes.

Water processing was shut down for at least five hours while officials checked the water, but police said a full day's supply of drinkable water was in reserve.

International flights will gradually be moved to Narita from Haneda airport in Tokyo.

There is no direct rail or bus link with downtown Tokyo. Passengers for departing flights are expected to arrive by car and major tie-ups are possible as security police have promised to inspect every person, vehicle and bag that enters the airport.

Monday's first scheduled departure is a Japan Airlines flight to the U.S. Pacific territories of Guam and Saipan.

TAPES Full line of 8-Track and Cassette Tapes. You may listen before you buy. Written 30-day warranty on every tape.
U.V. BLAKE RECORD CENTER
2401-34th Since 1931 795-

U.S.-Chinese Talks Off To Good Start

PEKING (UPI) — Zbigncew Brzezinski, President Carter's national security adviser, got off to a good start in talks with ranking Chinese officials about world problems, U.S. officials and Chinese spokesmen said Sunday.

Brzezinski was to meet for the first time with Vice Premier Teng Hsiao-ping later Sunday while aides accompanying the U.S. diplomat hold separate talks with their Chinese counterparts.

The U.S. national security adviser met for three and a half hours with China's foreign minister, Huang Hua. Their talks Saturday were described as cordial and wide ranging.

Huang later hosted a banquet for the visiting Americans. He and Brzezinski exchanged toasts which were widely reported by Chinese radio.

Brzezinski, who said the Carter administration is determined to join China in resisting attempts by any country for world domination, was quoted in considerable detail by the New China News Agency.

Hua replied that while "China and the United States have different social systems and ideologies," they hold similar views on numerous international issues.

A U.S. spokesman said the Brzezinski-Huang talks covered a wide range of mutual world problems. Brzezinski and his group came to Peking armed with briefing books, maps and other material for the session at which the American spent presenting U.S. views.

On the eve of Brzezinski's arrival at midday Saturday, Teng told 25 American editors and publishers representing United Press International that China's position on normalizing relations with the United States remained unchanged.

ATTENTION FARMERS:
We are now buying cotton loan equities over the phone.
ISLAND FIBERS COTTON MERCHANT
Open Nights Until 11:00 Phone 806-763-4301 5-18

Deadlines
MEMORIAL☆DAY
Monday, May 29, 1978

FOR PUBLICATION:
Monday, May 29
Tuesday, May 30
Wednesday, May 31

DEADLINE:
Thurs., May 25-4:30 pm
Thurs., May 25-4:30 pm
Friday, May 26-4:30 pm

The Business Offices, Advertising Department, Circulation Departments of the Avalanche-Journal will be closed all day Monday, May 29 in observance of Memorial Day.

5-21

Egyptians Vote On Sadat Proposals

CAIRO, Egypt (UPI) — Egyptians voted Sunday on a purge ordered by President Anwar Sadat against his right-wing and left-wing opponents for allegedly attempting to undermine the government. Landslide approval was expected.

Sadat said the referendum was an "important turning point in Egypt's history." He vowed communism will not be allowed to gain a foothold in this country. 7

More than 10 million voters cast ballots at nearly 23,000 polling stations. The turnout was slow in blistering heat, but later picked up momentum.

Final results will be announced early Monday. An overwhelming "yes" vote was expected.

Egypt's state-controlled press campaigned strongly for Sadat and rebutted opposition charges that Sadat's proposals could bring a return to authoritarian rule.

"We say yes to security. We say yes to a democracy that is capable of protecting us against bloodbaths," the newspaper Al Akhbar said, alluding to alleged massacres carried out by the new Marxist regime in Afghanistan.

The immediate targets of Sadat's offensive are the New Wafd Party, denounced as reactionary by Prime Minister Mamdouh Salem, and the small leftist party of Khaled Mohieddin, once Sadat's colleague in the "free officers" junta that overthrew Egypt's monarchy in 1952.

Sadat, who voted in his native village of Mit Abul Kom, about 30 miles north of Cairo on the Nile delta, addressed hundreds of peasants and workers who gathered to pledge their support. He scheduled a news conference for Tuesday to announce his next move.

The New Wafd Party, which said the referendum could signal a return to dictatorship, urged citizens to boycott the vote.

Voters were asked: "Do you approve the principles announced by the president of the republic, on May 14, 1978, for protecting the domestic front and social peace?"

Sadat's proposals would include a ban on government, union and news jobs for anyone who advocates an ideology that contradicts religious belief — such as Marxism.

His May 14 declaration also said circulation of false or malicious articles and rumors should be considered an act endangering national unity, and called on the Egyptian press to defend the socialist-democratic system of the state, social peace and national unity.

Afghanistan Government Reopens Nation's Banks

BELGRADE, Yugoslavia (AP) — Afghanistan's new leftist government Sunday urged citizens to refrain from withdrawing their money from the country's banks, the Yugoslav news agency Tanjug said in a dispatch from Kabul.

"We must openly say that the keeping of money at home represents an anti-patriotic act against the revolution," the Afghan Finance Ministry said in a statement quoted by Tanjug.

Banks in Kabul, capital of the mountainous central Asian country, closed after last month's bloody military coup that overthrew and killed President Mohammed Daoud and installed Nur Mohammed Taraki as prime minister and chief of state. Tanjug said the banks now have reopened.

The news agency also quoted the Foreign Trade Ministry as saying Afghanistan's borders have been reopened for free import and export of goods. Merchants and companies were advised to conduct all financial dealings through banks, instead of using private channels as often was the case under the Daoud regime, Tanjug said.

It also said Taraki, speaking at a meeting Sunday, warned his countrymen of "criminal activity of the few reactionaries" who "in conspiracy with reaction from abroad are spreading false propaganda" about Afghanistan.

Tanjug said Taraki, who bears the title of president of the Afghan Revolutionary Council, gave no details of the "false propaganda."

However, Taraki and his government have taken pains to deny reports in foreign media that casualties reached into the thousands in the two-day coup and its aftermath. The new government also has attacked reports that it is Communist and Soviet-oriented, saying it will try to build a new state on the basis of Islamic principles.

Cowling's
FURNITURE
For Father's Day
Beautiful Leather
CLUB CHAIR, Reg. $799 ..... $599.25
OTTOMAN, Reg. $309 ..... $229
Open 'til 8:30 p.m. Thursdays
1210 Ave. Q 744-7413 5-17

SEPTEMBER PLACE
The coming shopping center at 82nd and Indiana
Call Roy Middleton 797-3275

1-792-4418
"SUNFLOWER HOTLINE"
For Complete SUNFLOWER Information With One Call.
SUNNY SAYS: "CALL COLLECT!"

PRODUCTION CONTRACTS:
10 cents per Lb. guaranteed base price with exclusive "Joint-Venture" SUN-FLOWER Contract which shares with the producer any increases at harvest time in the SUN-OIL Price at Rotterdam.

PLANTING SEED:
Finest quality hybrids featuring the newest development in Filcoat Pelleted Seeds. the remarkable "BIG JOHN" Captan treated pellets for the best results.

PLANT NOW-PAY LATER:
All quality hybrids are offered to the Producer with the priviledge of paying for the seeds when the crop is harvested with no interest or carrying charges to the producer — High quality seed for planting with low price.

SPRAY NOW-PAY LATER:
We have a complete program for Spraying for insects that allows the Producer to spray if needed and not have to pay until harvest with no interest or carrying charges. You choose the local spray applicator to spray for you.

FOR THE COMPLETE NUMBER ONE SUNFLOWER PROGRAM CALL
JOHN F. HERZER & ASSOCIATES
"The Sunflower People of West Texas"
P.O. BOX 16267 806-792-4418

Firefighters' Strike Followed By Bitterness

NORMAL, Ill. (AP) — The longest firefighter's strike in U.S. history was settled not with a handshake but with an acrimonious glare.

Firemen, jailed for more than a month during the strike, are back on the job. But bitterness which marked the 56-day walkout remains.

In the early-morning hours, firefighter Ron Lawson stirs in bed and, for an instant, wonders if he is back in the McLean County Jail.

Even now, almost a week after the contract was signed, city attorney Frank Miles wonders when the telephone rings whether it is a threat.

Normal is a city still divided.

"As far as the hatred that built up, I don't think the guys will ever forget it," said Lawson, a 10-year veteran of the Normal Fire Department and president of Local 2442 of the firefighters union.

"I spent 42 days in jail, and years from now I'll still be thinking about it. I don't say that it will be in the front of my brain, but it'll be there."

Mayor Richard Godfrey says the bitter legacy of the strike is something the community will carry for a long time.

"I think it's a question of time healing the wounds," he said. "But I don't think the scars will ever go away."

Friendships in this central Illinois community of 38,000 were tested, families separated, neighbors turned against neighbors during the strike. Children saw their fathers behind bars and city officials complained of a vindictive campaign of threats and harassment.

Godfrey, fearing disruptions, moved his daughter's wedding reception out of town — to another community 150 miles away.

The city's 22 firefighters, negotiating their first labor contract, went on strike March 21. The city tried unsuccessfully to force firemen back to work and, 10 days later, a judge ordered them jailed.

Almost overnight there were "Free the Firefighters" bumper stickers and T-shirts. Angry demonstrators marched, picketed and, during one ugly night of violence, drove a private firefighting company out of town.

There were no major fires and no fire fatalities during the strike.

The key stumbling block in the contract talks, a demand that captains be included in the union, was settled in the union's favor a week ago following a weekend of intense bargaining. But there were no handshakes at the signing ceremony.

"It seems to me that this strike took on a far more personal perspective than necessary," said Miles, the city's chief negotiator. "They reduced issues to personal attacks. Somebody spray-painted a sign on an overpass that says 'Smash Miles Now.' Naturally that hurts ... and I wonder just what I did to deserve that.

"I remember (a fireman) shouting insults at me, shouting 'You dirty SOB' and things like that. And his wife was right there, and his kids. That's something I'll have trouble forgetting."

One reason the strike was so divisive was that both sides hardened their positions early and each had a great deal at stake.

"In the ... history of our international labor union this was the major struggle to date," said Mike Lass, a representative of the International Association of Fire Fighters and a member of the bargaining team.

"This was the roughest. For us, this was the same as the mine workers in the '30s, the early steel worker struggles, the Flint, Mich., Chevy auto workers."

Lass, a union organizer, said public employee groups across the nation kept a close eye on the Normal strike. The lesson, he said, "is that you have to persevere and have confidence that you can beat them. All the anti-union elements were here, they were all here, and the firefighters won."

For Bruce Kaiser, president of the Normal Chamber of Commerce, the implications of lingering bitterness are ominous.

"There are all these deep feelings here, and the children, the very young have no way to develop a sense of objectivity about what has happened," Kaiser said. "They know only that Daddy was in jail, that jail is bad, that jail is for criminals, that Daddy is not a criminal and, therefore, it's not fair. That's not a very good lesson for our children to grow up with."

Edward Shultz, a mediator with the Illinois Department of Labor, is more optimistic.

"While relationships among personalities may have deteriorated somewhat, the labor-management relationship is better," he said.

"Both sides recognize and respect the other whether they admit it or not. There is a certain power relationship that exists in Normal now ... Time will heal all wounds."

Disarmament Confab Draws World Figures

UNITED NATIONS (AP) — World leaders meet here this week for a special U.N. conference on disarmament to seek ways of trimming global arms spending — now budgeted at nearly $400 billion a year, or double the 1966 tab.

The United States and the Soviet Union, which together account for more than half the annual total spent on arms, are likely to bear the brunt of criticism from Third World leaders. Those leaders want to see a substantial portion of weapons expenditures diverted to development.

The five-week General Assembly session, starting Tuesday, also will focus on ways to halt the spread of nuclear weapons. That issue is close to the heart of the Carter administration, which is sending a high-powered delegation to the U.N. talks.

Vice President Walter F. Mondale will outline overall U.S. disarmament policy in an address Wednesday. Secretary of State Cyrus R. Vance is expected to attend part of the session and hold important bilateral talks with visiting foreign dignitaries.

Others in the U.S. team include Ambassadors W. Averell Harriman and Andrew Young, Sens. George McGovern, D-S.D., and Charles Mathias Jr., R-Md., actor Paul Newman and top disarmament experts.

The session is not expected to produce agreements on any substantive issues. Rather, it will review the current situation and prepare an agenda to guide multilateral disarmament negotiations in the future.

The Soviet Union will be represented by Foreign Minister Andrei A. Gromyko who is expected to press Moscow's anti-neutron bomb campaign and hold parallel talks with Vance on the still unresolved issues in a new U.S.-Soviet strategic arms limitation treaty.

Departing from its past practices of boycotting disarmament negotiations, mainland China has decided join the 148 other U.N. member nations with a delegation headed by Foreign Minister Huang Hua.

Among the 18 heads of state or government who will address the conference are President Valery Giscard d'Estaing of France, Chancellor Helmut Schmidt of West Germany, Prime Minister James Callaghan of Britain, Prime Minister Pierre Elliott Trudeau of Canada, Prime Minister Morarji Desai of India, Premier Giulio Andreotti of Italy, President Leopold Sedar Senghor of Senegal, Premier Lopo Fortunato do Nascimento of Angola and Prime Minister Tjorbjorn Falldin of Sweden.

The session responds to the demands of Third World countries for a large public forum to put pressure on the big powers for a reduction in their nuclear arsenals and conventional arms expenditures.

In a series of U.N. resolutions during the past few years, Third World countries have expressed growing frustration with what they regard as slow progress in disarmament. They want to see the superpowers take steps beyond SALT II and the comprehensive nuclear test ban treaty, halt their nuclear buildup and actually begin arms reductions. They also favor a larger U.N. voice in disarmament.

When the special session on disarmament first was proposed two years ago, the United States expressed misgivings that the complex disarmament issue could be handled in a mammoth public debate.

But President Carter has pledged a strong and positive contribution and said the conference should stimulate progress toward concrete arms control measures.

At the same time, the United States cautioned against immediate results. In a note to Secretary-General Kurt Waldheim, Ambasssador Young said: "Important as the special session will be as a major international event, it still must be regarded as one step in a very long and arduous process."

HELLO AMY — Amy Carter is given a hug by her grandmother Miss Lillian as she and her parents, President Jimmy Carter and mother Rosalynn watch. The Carters flew to Plains sto attend the wedding of Billy Carter's daughter Jana Sunday afternoon. (AP Laserphoto)

President Attends Wedding Of Niece

PLAINS, Ga. (AP) — President Carter flew to his hometown Sunday to attend the wedding of his niece, telling reporters on his arrival that he believed the U.S. role in Zaire is "probably over."

Carter said he thought the evacuation operation there was successful. "From what we heard, the French and Belgians and Zaireans have been successful, and we have provided the logistical support they requested and barring some unforeseen development, I think my authorization for help is probably over, but we don't know what will happen in the future," he said.

French and Belgian paratroopers seized control of Kolwezi from rebel forces Saturday and reported about 100 foreigners had been massacred there. Hundreds of white residents were evacuated. United States C-141 planes flew cargo for the French and Belgian operations.

Though her uncle arrived at mid-morning with his usual entourage of reporters and aides, the 18-year-old bride, Jana Carter, had decided in advance that her evening wedding at home would be a private affair.

"It's not the president's wedding: it's my wedding and I don't want publicity," she said last week.

After the president's plane, Air Force One, touched down at Robins Air Force Base, he flew by helicopter to Peterson Field in Plains.

Carter hugged his mother, Miss Lillian, then he and his wife, Rosalynn, shook hands with about 50 people awaiting his arrival.

Jana, the first of Billy Carter's six children to be married, reportedly plans to settle in the Southwest Georgia area with her husband, 19-year-old Johnny Theus of nearby Ellaville.

Both Jana, who works at a motel in nearby Americus, and the groom, who works at a mobile home manufacturing company, are recent graduates of Tri-County High School in Buena Vista.

He refused to comment last week on the wedding, but his 11-year-old brother, Mike, said the couple has dated for a couple of years.

Carter drove from the airfield directly to his home on Woodland Drive.

The president and his wife left their home in the afternoon to fish for two hours under a blazing sun at a family-owned pond in nearby Webster County. Miss Lillian and Amy also fished for a while.

Carter rolled down the window of his limousine as he left the pond and told reporters he and his wife caught 15 to 20 bream. "They are just about getting right," said Carter.

Carter last visited Plains on Jan. 21, when he interrupted a vacation at St. Simons Island, Ga., to attend the funeral of his uncle, Alton Carter.

The president planned to spend the night at his residence, then visit Knoxville and Oak Ridge, Tenn., on Monday before returning to Washington.

In Knoxville, Carter will address about 2,500 employees of the Tennessee Valley Authority. Afterward, he will travel by motorcade to Oak Ridge, where the scientific community is upset by his opposition to the Clinch River breeder reactor project.

The breeder reactor, currently being debated in congressional committees, is a model nuclear power project that Carter says could contribute to the spread of nuclear weapons capability.

POWERFUL WIND

An avalanche, hurtling down a mountainside at speeds that can exceed 250 miles an hour, pushes a wall of pressurized air before it. The air pressure has blown railroad cars off their tracks, while the vacuum in an avalanche's wake has pulled people out of their houses.

SOLD!!
ONE WORD SOLVES ALL YOUR REAL ESTATE PROBLEMS
(806)792-5166
Mgr. 3217-34th
EDWARDS & ABERNATHIE

Tragedy Lingers In West Virginia Town

WILLOW ISLAND, W.Va. (AP) — Like a nightmare that won't go away, Monongahela Power Co.'s huge, partially finished cooling tower looms above this Ohio River community.

Last month, a scaffolding attached to the cooling tower collapsed, sending 51 men plummeting 170 feet to their deaths.

The tragedy traumatized residents of Willow Island and surrounding communities. But life goes on. The initial period of shock, stunned disbelief and incomprehension has given way to quiet mourning.

"Of course, we'll never get over it," Molly Steele said one rainy day last week at her home in nearby Schultz. "But we do hope that, in time, the pain will ease some."

Molly and Lee Steele lost four sons in the cooling tower accident on the morning of April 27. They say they have been comforted by the knowledge that others are sharing their burden.

"We've had many calls and letters from people who said their prayers were with us," Mrs. Steele said. "Lots of people have let us know that we are in their thoughts."

Mayor Art Olds of nearby St. Marys said state and social agencies also are helping residents to deal with their grief and anger.

"There is bitterness in some residents," he said. "But mostly there's a feeling of great sadness among the people of this area."

Olds said the tragedy no longer was the sole topic of conversation. But he said everybody was watching closely to see how federal investigators handled their probe.

"We've heard lots of rumors about the cause of the scaffolding collapse," the mayor said. "Some people are angry with the companies and others are bitter about the government's performance. But, I feel, most people are withholding their judgment. They're waiting for the outcome of the investigation."

David Rhone, the official in charge of the U.S. Occupational Safety and Health Administration's Philadelphia office, was at the power plant site last Wednesday. The target of recent criticism by a governmental watchdog group, Rhone said the investigation had become so sensitive that only OSHA officials at Washington now could comment on its status. OSHA officials here said earlier that they hoped to have at least a preliminary finding by the end of the month.

Many observers have theorized that a spate of lawsuits will be filed once the government pinpoints the cause of the tragedy, which left dozens of widows and fatherless children.

The prospect of such suits was the topic of a conversation last Wednesday in a restaurant at Belmont, less than a mile from the spot where the cooling tower looms beside state Route 2.

"Everybody's saying those widows should go out and get themselves some good lawyers," said a retired chemical company worker, who was having lunch in the restaurant. "And I expect that's what they'll do, once they find out the cause of the accident."

Olds says he knows of no legal actions being filed, to date.

"Right now," he said, "people are trying to pick up the scattered ends of their lives. This is a very, very sad period in our lives and time is about the only thing that's going to help. And it's going to take a long, long time."

Artists Seeking Return Of Works

PROVIDENCE, R.I. (AP) — Three art professors whose work was seized by police in an exhibit called "Private Parts" have filed suit in Superior Court to get their art back, their lawyer said Sunday.

Two professors at Rhode Island School of Design and one University of Connecticut professor are challenging the constitutionality of the new anti-pornography law police used to conduct the raid. Richard Lebowitz, an assistant professor at RISD, Thomas Young, a RISD instructor, and William E. Parker, a professor at the University of Connecticut, filed suit Saturday on behalf of 80 artists in the show.

FORESTS

Half of Oregon, or about 30 million acres, is thickly forested and the state leads the nation in the value of forest products. Production of lumber, furniture, paper, and other forest products provides jobs for about 75,000 workers and is a major factor in the state's economy.

50 POUND PAK
10 Lbs. Chuck Roast
10 Lbs. Family Steak
10 Lbs. Ground Beef
10 Lbs. Pork Chops
10 Lbs. Fryers
U.S.D.A. GOOD YIELD 2 $46.95
DISCOUNT MEAT CENTER
4116 AVE. Q • 747-3338
HALF BEEF
U.S.D.A. GOOD—YIELD 2
CUT, WRAPPED, FROZEN
93c LB.
LET US FILL YOUR FREEZER — NO MONEY DOWN — 6 MONTHS TO PAY!
ALL MEAT GUARANTEED
FOOD STAMPS WELCOME

It's all under our wing
Checking, Savings and Loans
ALL YOUR BANKING NEEDS
LORENZO State Bank
Lubbock Direct Line 763-3874
(806)634-5584

$3,000 for only $82.50 a month.
Whether you need a few hundred or $5,000 get it from the people who lend millions. Commercial Credit. Monthly payment based on a $3,000 loan, for 48 months, at an annual percentage rate of 14.34%. Total payment $3,960.00.
We find ways to help.
COMMERCIAL CREDIT
a financial service of CONTROL DATA CORPORATION
The amount financed will not be the net proceeds paid to you if credit insurance is desired and included in this loan.
South Plains Mall B-24 • 792-6231
6002 Slide Road
Credit Insurance Available to Eligible Borrowers
5-22

WEIGHT LOSS CLINIC
FREE CONSULTATION
CALL 793-2896
3724 34th
5-19

LUBBOCK AVALANCHE-JOURNAL
PHOTO CONTEST PRIZES, RULES
Kodak International Newspaper Snapshot Awards...1978
ENTER NOW
DEADLINE JULY 1, 1978

prizes:
(Top five prizes given in black-and-white category and in color category for total of 10.)
First Prize: 30-day around-the-world trip for two plus $1,000, or $5,000 in cash.
Second Prize: 21-day tour of Europe for two plus $500, or $4,000 in cash.
Third Prize: 14-day trip to Mexico for two plus $250, or $2,500 in cash.
Fourth Prize: 7-day trip to Hawaii for two plus $100, or $800 in cash.
Fifth Prize: 7-day trip to West Indies for two plus $100, or $800 in cash.
Plus 10 honor awards of $500 each. 200 merit awards of $100 each. Plus local competition prizes.
enter your best shots in our contest

1978 KINSA rules:
1. The contest is strictly for amateur photographers.
2. Black-and-white or color pictures taken after July 1, 1977, are eligible.
3. Snapshots may be taken with any make of camera, on any brand of film. No art work or retouching is permitted on negatives or prints—no composite pictures, multiple exposures, or multiple printing.
4. Any number of pictures may be entered. Contestant's name, address, must be written clearly, in ink, on the back of each print or on transparency mount. Mail entries to the Amateur Snapshot Contest Editor, care of this newspaper.
5. No pictures will be returned. Contestants must be able to furnish the original negative if requested by the Contest Editor. (This requirement does not apply to color transparencies or instant prints.) The sponsors assume no responsibility for negatives or prints.
6. Contestants are permitted to submit pictures to only one newspaper participating in the Kodak International Newspaper Snapshot Awards.
7. To be eligible for a local grand prize, a contestant must sign a statement that the picture, or another closely similar picture of the same subject or situation, has not, and will not be entered by him in any contest and will not be offered for publication.
8. IMPORTANT: Be sure you know the names and addresses of any recognizable persons appearing in your picture. This is necessary because, in order for it to be entered in the international judging, you must be able to get the written consent of such person or persons to permit use of the picture for purpose of illustration, advertising, or publication in any manner.

MAIL TO THE
LUBBOCK AVALANCHE-JOURNAL
BOX 491, LUBBOCK, TEXAS 79408
5-21

Arms Race Meetings Planned By Church

NEW YORK (AP) — The Rev. William Sloane Coffin Jr. announced from the pulpit Sunday that his huge and influential Riverside Church is hiring his old anti-war colleague, Cora Weiss, to organize a series of conferences that will seek disarmament.

The aim is to set up convocations of mayors, of labor leaders, and of religious leaders to discuss how disarmament might yield financial aid for cities, how defense jobs would be converted and how to approach the moral issues involved.

He said the first meeting might be next fall.

"The arms race must not be stabilized; it must be reversed," Coffin said. He claimed that current efforts at arms control are unable to guarantee that nuclear weapons will not be used.

Coffin said the project's purpose was educational and conceded: "Frankly, I would give it about 40 percent chance of success."

Coffin did not present a solid plan but made it clear he was talking about disarmament by both the United States and the Soviet Union.

Mrs. Weiss, whom Coffin called "one of the best organizers in the country," was not in church for the announcement. Church officials said she was in Vietnam to help deliver 10,000 metric tons of wheat donated by a campaign she organized for Church World Services.

In 1972 Mrs. Weiss, Coffin and several other peace movement figures went to Hanoi to escort home three American prisoners of war whom the North Vietnamese had released to the anti-war movement.

Coffin appealed for a special collection to support the new disarmament program. He said later he hoped to raise $15,000 to $20,000, then seek matching funds from such sources as foundations. He also said Mrs. Weiss would receive only a "nominal salary."

Coffin, who was a World War II Army officer and a CIA operative during the Korean War, campaigned against the Vietnam War while chaplain of Yale University in the 1960s. In 1968 he was convicted with Dr. Benjamin Spock and others of conspiring to counsel draft evasion, but an appeals court threw out Spock's conviction and ordered Coffin retried. The government then dropped the charges.

Since November he has been senior minister at Riverside, an inter-denominational church between Columbia University and Harlem with a recent history as a focus for liberal thought.

Gay Ordination Considered By Presbyterians

SAN DIEGO (UPI) — The 190th General Assembly of the United Presbyterian Church will decide Monday whether to ordain homosexuals as ministers.

The issue has sharply divided the 650 voting members and 2,000 rank-and-file delegates who have been meeting in San Diego since Tuesday.

"I think (ordination of homosexuals) would cause great disunity in the church," the Rev. Calvin Gray of Babylon, N.Y., said.

"There would be a mass exodus of lay people and a hesitancy by many other lay people to join the church," he said.

But William Silver, moderator for the Presbyterians for Gay Concerns, said the church also will lose members if it denies homosexuals ordination.

"It may drive some people out of the church," Silver said. "Not in anger or because their cause has been rejected but because their hearts have been broken by a church saying 'No, we cannot stand to have homosexuals in our midst.'"

Some delegates have echoed the views of Mary Lou Wiley, a delegate from Cedar Rapids, Iowa. "People are getting tired of all the publicity about gay ordination, all the sensationalism," she said. "There's no strong feeling at the grass-roots level for it."

On Friday, Harvard psychiatrist Armand T. Nicoli urged members of the General Assembly to vote against the proposal.

"No society, absolutely no society, past or present, has ever accepted homosexuality," he said. "For God's sake, for society's sake and for the sake of those struggling with homosexuality, give us the moral leadership the nation so desperately needs," he said.

"I think the prevailing attitude is one of compassion for gays, one of support for gay rights, but not to allow ordination," said Robert Nicholson, a church elder from Lubbock, Tex.

Other issues to be voted on at the meeting, which ends Wednesday, include a proposal to withdraw funds of nationap church agencies from financial institutions with investments in South Africa and a resolutionn urging the United States to catify the comprehensive test ban treaty, the chemical ban treaty and the second Strategic Arms Limitation Treaty.

LIKE THE HESPERUS — A participant in the Ramblin' River Raft Race on the Chattahoochee River in Georgia Saturday struggles to regain control of his raft after it was struck by a larger raft. An estimated 300,000 people joined in the annual race with 40,000 people participating as racers.(AP Laserphoto)

Black Voter Bolt To GOP Challenged

WASHINGTON (UPI) — The chairman of the Congressional Black Caucus said Sunday there was not "the ghost of a chance" of a major black switch to the Republican Party as long as the GOP is dominated by conservatives.

Rep. Parren Mitchell, D-Md., commented on current efforts of the Republican National Committee to woo black voters on UPI Roundtable, a broadcast interview program.

"I don't think there is a ghost of a chance of winning any black support, of making any black shifts into the Republican Party as long as that party is dominated by the Reagans, the Goldwaters and the conservatives," Mitchell said.

While conceding the GOP had made "some inroads" with its stepped up recruiting efforts, Mitchell said the Republicans could only make real progress in the black community with moderate leadership, represented by such people as Sens. Jacob Javits, R-N.Y., or Charles Mathias, D-Md.

"But there is no way in the world as long as the party is right wing dominated, and it is," Mitchell said.

The leader of the congressional black organization said he also believed President Carter would get "very, very strong support" from blacks if he were standing for election now, although "there has been some erosion" resulting from the GOP's well-financed "planned pattern of attack."

Mitchell said his personal rating of the job Carter is doing would be "much higher" than the 3 on a scale of 10 he gave the president a year ago." He said Carter's problem is that many of the things he has done of interest to blacks.

Top Officials Tangle Over Labor Bill

WASHINGTON (UPI) — Labor Secretary Ray Marshall said Sunday labor reform legislation is needed to stop employers who are "bent on disobeying the law."

Marshall said the current labor law is a good one, but some employers have found it cheaper to ignore it than to comply with it.

"It has not worked very well for those employers bent on disobeying the law," he said. "For them it has become a paper tiger."

Marshall called for passage of the proposed Labor Law Reform Act now before the Senate in order to put "meaningful penalties" in the statute books.

But Chamber of Commerce President Richard Lesher said the bill unfairly puts added restrictions on management — and none on labor.

The two men heatedly discussed the legislation in a question-and-answer session on ABC's "Issues and Answers" program.

Lesher said it would drive many small businesses out of operation. He cited "a report by the Small Business Administration" that reached that conclusion.

But Marshall said that report was written by a "low-level staff person" in the SBA and was never even formally issued by the agency.

Lesher said the bill would fundamentally change the current labor law that has served the nation well.

Marshall said this was "not the case."

He said the basic policy that workers ought to have a right to bargain collectively and to vote by secret ballot would remain.

"The main difficulty is ... that some employers have found it cheaper to disobey the law than keep it," he said.

"There are almost no meaningful financial penalties for employers who refuse to bargain with representatives of employees after a secret election."

Lesher suggested that to be fair the new law "go a step further and require secret ballots be held in all cases of a strike or continuation of a strike.

"And let's do away with unions' ability to fine members," he said.

Marshall said laws passed since 1935 have all put restrictions on unions, instead of vice versa.

"This is the first time since 1935 we've enacted a law designed to strengthen penalties against employers for violations," he said. He said requiring strike votes would unnecessarily burden the National Labor Relations Board and require balloting when the result was predictable.

Asked about charges of vindictiveness against union organizers in labor disputes, Lesher defended the J.P. Stevens Co. as part of a textile industry "fighting for survival" against foreign competiton.

Broadcast News Awards Announced

WASHINGTON (UPI) — The Radio Television News Directors Association Sunday announced its annual regional award winning radio and televison stations.

Two radio and two television newsrooms were named double winners. KOY, Phoenix, received the Edward R. Murrow Award for "courage, enterprise and social awareness in the reporting of a significant community problem." The station also was chosen as the best entry for spot news coverage in the western region radio competition.

WCBS, New York, received the Murrow award and the editorial-commentary award inithe northeastern radio competition.

KGO-TV, San Francisco, won the Murrow award and spot news coverage in the television judging of the western region.

WCKT-TV, Miami, received top honors in the editorial commentary category for the southern region, television, and tied with KPRC-TV, Houston, for the investigative reporting award.

The nine stations will compete for international awards to be given in September, along with the 22 single-winner stations.

The other radio winners, according to region, were:

Midwest: Murrow award — WASK, Lafayette, Ind.

On-the-upot news story — WIND, Chicago

Investigative Reporting — WTLC-FM, Indiunapolis

West: Investigative Reporting — KBIG-FM, Los Angeles

Editorial-commentary — KNX, Los Angeles

Northeast: Spot News — WMAL, Washington

Southeast: Murrow award — WKY, Oklahoma City

Spot news — KLOL, Houston

InvestigativenReporting — WSGN, Birmingham, Ala.

Editorial-commentaryn — WKIX, Raleigh, N.C.

The other television winners are:

Midwest: Murrow award — WCCO-TV, Minneapolis

Spot news — WLS-TV, Chicago. n

Investigative Reporting — KTVI-TV, St. Louis

Editorial-commentary — WMAQ-TV, Chicago

West: Investigative Reporting — KOA-TV, Denver

Editorial-commentary — KRON-TV, San Francisco

Northeast: Murrownaward — WBAL-TV, Baltimore

Spot news — WTAE-TV, Pittsburgh

Dominican Generals Meet May End Threat Of Coup

SANTO DOMINGO, Dominican Republic (UPI) — Jacobo Majluta, spokesman for the leftist opposition Dominican Revolutionary Party, said Sunday that a weekend meeting of generals could go a long way toward eliminating the threat of a coup to prevent the PRD's apparent electoral victory.

Rumors of a possible coup circulated after the army stopped counting of ballots from Tuesday's presidential elections at gunpoint early Wednesday when it appeared incumbent President Joaquim Balaguer, a military-backed conservative, had lost his bid for relection.

Following strong internal and external pressures, the count was renewed Thursday and Balaguer announced that the people's will shall be respected as voted.

Official counting was to resume Monday after a weekend recess, but the PRD has already won the city's two major cities, Santo Domingo and Santiago de los Caballeros. The final official tally showing Antonio Guzman victorious over Balaguer was expected early this week.

The generals met at their military club for lunch Saturday. Lt. Gen. Juan Rene Beauchamp Javier, armed forces minister, said it was just a meeting of "frank camaraderie," but would not disclose what was discussed.

Majluta, the PDR vice presidential candidate, said the generals' meeting was highly positive for the "democratic institutionalism of the country...it demonstrates a monolithic civil-military attitude" for respecting the vote count.

There are bad feelings between the army and the PRD going back to the 1965 civil war when "constitutionalists" (pro-PRD) and "loyalists" (anti-PRD) fought a brief but bloody standoff, finally ended by the landing of U.S. Marines.

Balaguer was seeking a fourth term in the challenge by Guzman, 67, a wealthy Cibao cattle rancher despite his social-reform-oriented platform.

In an apparent gesture toward national unity, Majluta told a radio audience Sunday the PRD would ask Balaguer for a list of his top advisers and give serious consideration to retaining many of them in their present positions.

At the same time, he warned:

"We are prepared to face the groups that try to twist the course that the nation has decided to follow," Majluta said. "... We know how to defend ourselves."

ENTRY PERMIT

A visa is an endorsement or a notation, usually rubber stamped in a passport by a representative of the country to be visited. It certifies that the bearer of the passport is to be permitted to enter that country for a certain purpose and length of time.

We at TED RATCLIFFE REAL ESTATE are pleased to announce the appointment of

CHUCK GREENE as our new SALES MANAGER

Chuck is a graduate of William and Mary College, retired with the rank of Colonel from the US Army, and is a graduate of the Realtors Institute, having completed Courses I and II. He has had two years experience in the Real Estate profession, and is a member of both the National Board of Realtors and the Lubbock Board of Realtors. We are proud to have Chuck with us. Call him today at

TED RATCLIFFE REAL ESTATE

747-4281 (Res.) 792-3920

ESCONDIDO CANYON FOR SALE

TEN 10-ACRE HOMESITES ZONED R-1

- HIGHLY RESTRICTED
- LIMITED TO SOUTHWESTERN ARCHITECTURE
- LUBBOCK'S ONLY building sites WITH CANYON TERRAIN AND VIEW
- 10-ACRE TREE SHADED MEADOW AND PONDS REMAIN AS COMMON AREA FOR EXCLUSIVE USE OF HOMEOWNERS
- LANDSCAPING RESTRICTED TO NATURAL CANYON VEGETATION

"A TOUCH OF SANT FE IN LUBBOCK!"

TERMS AVAILABLE

PHONE: 763-5189/799-0653

(LA PONDA DEL SOL IS LOCATED IN ESCONDIDO CANYON)

RECORDS

A full line of Singles and LP Albums

You may listen before you buy!

B.V. BLAKE RECORD CENTER

2401-34th Since 1951 795-6408

for Graduation

Parker, Cross & Shaeffer Pens

Buck Gerber & Case Knives

One Hour Engraving Services

David Stationery

South Plains Mall

INTRODUCING . . .

Our Western Style

WILSON'S CERTIFIED

WESTERN STYLE BACON $3.19 1½ LB. PKG.

Special Prices In This Ad — Effective Thru Sat., May 27th

• WATER ADDED
• BONELESS
• SMOKED AND FULLY-COOKED

WESTERN STYLE HAM ..... $2.89 LB.

WESTERN STYLE SAUSAGE $1.69 LB.

WESTERN STYLE FRANKS

ALL BEEF FRANKS $1.69 LB.

Super M WAREHOUSE FOODS

MONTEREY SHOPPING CENTER LUBBOCK, TEXAS

IN THE SERVICE

Senior Airman Johnny L. Burdett, stepson of Mr. and Mrs. Percy A. Ennis of Andrews, is now wearing a distinctive service ribbon as a member of an organization which received the U.S. Air Force outstanding unit award.

Burdett is an inventory management specialist at Carswell Air Force Base, with the 7th Bomb Wing that earned the award for meritorious service from July 1, 1976 to June 30, 1977.

Burdett, a graduate of Andrews High School, has attended Texas Christian University in Fort Worth.

• • •

Marine Private First Class Dale K. Rittenhouse Jr., son of Mr. and Mrs. Dale K. Rittenhouse of Midland has been promoted to his present rank upon graduation from recruit training at the Marine Corps Recruit Depot in San Diego, Calif.

The promotion was due to "superior performance" during phases of the nine-week training cycle, which emphasized physical conditioning and team work.

Rittenhouse is a 1975 graduate of Midland High school, who joined the Marines in 1977.

• • •

Navy Seaman Recruit Guy A. Campbell, son of Malinda Marciniak of Roswell, N.M., has returned from an extended tour of the Western Pacific.

He is currently assigned to the tank landing ship USS Barbour County, homeported in San Diego, Calif.

During the cruise, the Barbour County participated in various training excercises with units of the Seventh Fleet and others of allied nations. During the tour, port visits were made in several eastern countries.

Campbell joined the Navy in 1977.

• • •

Navy Ensign Robert W. Anderson II, son of Mr. and Mrs. Robert W. Anerson of Farwell, has returned home having spent time on a tour of the Pacific.

Anderson was assigned to the USS Barbour County where he served as an officer of that vessel.

The Barbour County's tour is Anderson's most recent He is a graduate of Farwell High School and a graduate of Texas A&M University.

• • •

Second lieutenant Alan J. Pryor, son of Mr. and Mrs. Elbert J. Pryor of Midland, has graduated from the Air Force's pilot training at Vance Air Force Base in Oklahoma, and has been awarded silver wings.

Pryor now goes on to Williams Air Force Base in Arizona, where he will serve with a unit of Air Training Command.

ALAN J. PRYOR

• • •

Marine Sergeant Clayton S. Cormack, son of Mrs. Billy R. Cormack of Midland, has been promoted to his present rank while serving with the 1st Marine Division at Camp Pendelton, Calif.

In recognition of outstanding performance, and in demonstration of professional abilities, Cormack was accelerated to the rank of Sergeant.

A 1975 graduate of Robert E. Lee High School, Cormack entered the Marines in 1975.

Spec. 4 Michael A. Holubec recently reenlisted in the Army while serving as a rifleman with the 509th Infantry in Germany.

Holubec, the son of Mr. and Mrs. Melton G. Holubec of Hereford, is a 1971 graduate of Stanhope Elmore High School, in Millbrook, Ark.

• • •

Airman David V. Donaldson, son of Vernon D. Donaldson of Seagraves, has been selected for technical training at Sheppard Air Force Base, in the field of computer systems.

Donaldson recently completed basic training at Lackland Air Force Base, earning him credits in the community college of the Air Force.

Donaldson is a 1978 graduate of Seagraves High School. His mother, Mrs. Vivian F. Donaldson, lives at 5509 27th St. in Lubbock.

• • •

Sergeant Randall C. Strain, son of Mr. and Mrs. Wylie E. Strain of Slaton, recently participated in a joint readiness exercise called "Brave Shield XVII" in the Mojave desert.

The exercise was designed to train and evaluate the readiness of selected units operating in a desert environment.

Strain entered the Army in 1972.

• • •

Rodney L. Propst, son of Mrs. Sue B. Propst of Smyer, was promoted to Army Second Lieutenant, upon graduating from Officer Candidate School at Ft. Benning, Ga. He entered the Army in 1977.

First Lieutenant Michael G. Borders, son of Mr. and Mrs. Charles W. Borders of 4905 Hodges Dr., San Antonio, is representing his wing in the 1978 Strategic Air Command missile combat competition at Vandenberg Air Force Base, Calif.

Borders is a deputy missle combat crew commander at Grand Forks, North Dakota.

Borders is a 1971 graduate of Abilene Cooper High School, Abilene, and recieved a B.A. degree in 1975 from Texas Tech University, where he was commissioned through the Reserve Officer's Training Corps program.

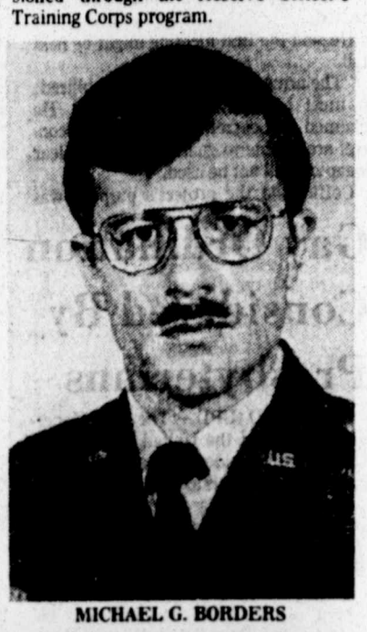

MICHAEL G. BORDERS

Agency Head Views Vet's Problems

WASHINGTON (UPI) — Many Vietnam war veterans have had difficulty returning to normal civilian lives because of America's bad feelings about that war, the head of the Veterans Administration said Sunday.

"The country cannot separate the war from the warriors. That negative impression of the war has rubbed off on the guys coming back home," said VA chief Max Cleland in an interview with U.S. News and World Report.

Cleland, a Vietnam veteran who lost both legs and an arm in the war, said the negative aspects of the war have resulted in a "dehumanization" of the Vietnam veteran.

"If the guy's a Vietnam veteran, that supposedly equates to a potential drug user, potential killer, potential weirdo."

Cleland said the VA estimates that 20 percent of the Vietnam veterans have problems that have kept them from entering the mainstream of society. These include lack of education, unemployment, drugs or alcohol, or personal problems.

Admissions of Vietnam veterans for alcohol treatment have increased 46 percent in the last two years, he said.

Cleland said readjustment has not been any greater problem for Vietnam veterans than for veterans of other wars, "but I think the general malaise that all Vietnam-era veterans feel about their experience is unique."

Despite their problems, however, the majority of veterans have successfully made tme transition to civilian life, Cleland said.

"The Vietnam-era veteran, on the average, now is better employed than his peers — those of the same age who didn't go into the military. His average income is higher than his peers."

Cleland said special benefits are needed for the one out of five Vietnam veterans "who has been unabfe to readjust."

Expanded alcohol and drug programs and psychological counseling are needed, as well as a broadened job training and placement program, he said.

He said job placement is particulary difficult for the disabled veteran.

'We provide a full range of benefits and services (for the disabled veteran) right up to the time that he's ready for employment. Then we have to let go, and we say, 'Go see the guy across the street at the Labor Department.'

Cleland said the VA would like to "carry the guy right through to placement in a job and follow up that placement."

U.S. Jews Denounce Cambodian Killings

NEW YORK (AP) — The American Jewish Committee's Foreign Affairs Commission denounced the United Nations at a news conference on Sunday as ignoring the reported mass killings of Cambodians by Communist rulers. The commission condemned the killings saying they resembled the Nazi extermination of Jews during World War II.

At a news conference, Commission Chairman Jerome J. Shestack read a resolution that calls for the admission of thousands of Cambodian refugees into the U.S. Former Cambodian Minister of Information Chang Song also spoke and said almost 2.5 million civilians were killed since the Khmer Rouge takeover in April 1975.

A good position for most any politician to take would be in a swivel chair.

Security Guard Dies From Shotgun Blast

BROWNSVILLE (AP) — The body of a Stanley Smith security guard was found early Saturday, lying near his patrol car with a single shotgun blast to the head.

Investigators said it appeared Miguel A. Hinojosa was shot once with a .12 gauge shotgun loaded with buckshot as he made a security check of the ITT Thompson Industries, Inc., building.

Police said Hinojosa's log indicated he had made checks all over the city, but the last entry was made at 11:30 p.m. Friday.

Police removed nine pellets from the wall of the building, but no weapons were recovered.

Patrolman Andy Torres said Hinojosa's pistol and handcuffs were missing, but his wallet was not taken.

Residents in the area reported hearing gunfire about 2 or 3 a.m. and burglar alarms were activated at two nearby buildings at 1:30 a.m. and 5:30 a.m., but police said none of the buildings in the area appeared to have been burglarized and no reports of burglaries were received.

Happy Senior Gets Presidential Nod

Brenda Parker, 18, a high school Senior in Happy, was recently appointed by President Carter to the National Advisory Committee for Women.

Miss Parker, National President of Future Homemakers of America, will be the only youth member on the committee, which advises the president on initiatives needed to insure full equality of women.

The committee also reviews the applicability of initiatives included in the National Plan of Action submitted to the president after the National Women's Conference.

Miss Parker attended the national conference, giving the opening remarks at the fifth plenary session on Nov. 21.

"I have been delighted that this conference has dealt strongly with the many roles of women, including such a strong emphasis on the homemaker," she said. Miss Parker said the label of homemaker can be applied to anyone who shares the responsibilities of making a home a self-fulfilling environment.

VISUAL AIDS

When reading about get-rich-quick schemes, it's best to first put on one's skepticals.

QUANTITY RIGHTS RESERVED

PRICES GOOD THRU MAY 24

UNITED SUPER MARKETS

BUDGET

COCA-COLA 6 32 OZ. BTLS. PLUS DEP. $1.39

HEINZ KETCHUP 20 OZ. BTL. 49¢

DEL MONTE PEAR HALVES 16 OZ. 39¢

MAXWELL HOUSE ALL GRINDS COFFEE 1 LB. CAN $2.89 2 LB. CAN $5.75

LIBBY CHUNK MIXED FRUIT 16 OZ. CAN 53¢

FINE FARE GRAPE JUICE 24 OZ. BTL. 69¢

GATORADE LEMON—LIME ORANGE 32 OZ. BTL. 49¢

SUNSHINE SALTINE CRACKERS 1 LB. BOX 49¢

NABISCO COOKIES OREO 19 OZ. $1.09 OREO DOUBLE STUF 15 OZ. 89¢

"DRUGS"

EXCEDRIN 36 CT. 98¢

VISINE EYE-DROPS 5 OZ. BTL. $1.19

WHITE RAIN HAIR SPRAY •REG. •UNSCENTED •ULTIMATE •EX. HARD-TO-HOLD 98¢

BOUNTY PAPER TOWELS JUMBO ROLL 59¢

CARNATION TUNA CHUNK LIGHT 6½ OZ. CAN 59¢

FINE FARE GOLDEN CORN WHOLE KERNEL OR CREAM STYLE 4 17 OZ. CANS $1

"FROZEN FOODS"

BELL COTTAGE CHEESE 12 OZ. CRTN. 53¢

BELL SLIM 'N TRIM MILK ½ GAL. 73¢

MERICO TEXAS STYLE BISCUITS 10 6 OZ. CANS $1

FINE FARE WHOLE GREEN BEANS 3 16 OZ. CANS $1

FINE FARE WHOLE BEETS 3 16 OZ. CANS $1

FINE FARE FANCY SPINACH 3 16 OZ. CANS $1

FINE FARE FRESH BLACKEYED PEAS WITH SNAPS 3 16 OZ. CANS 89¢

FINE FARE STEWED TOMATOES 3 16 OZ. CANS $1

UNITED'S FARM FRESH PRODUCE!

JUICY RIPE CANTALOUPE LB. 29¢

SWEET AND JUICY ORANGES 5 LB. BAG 89¢

CARROTS 4 1 LB. CELLO BAGS $1

FRESH CELLO BAGS SPINACH 59¢

YELLOW U.S. NO. 1 MILD ONIONS LB. 15¢

Excitement Lacking In Primary

By CARROL W. CAGLE
A-J Correspondent

SANTA FE — With the New Mexico primary elections only a little more than two weeks away, none of the intra-party races have provoked heavy public interest so far.

Most candidates have concentrated on organizational efforts, some are trying to raise money for final media advertising campaigns during the last two weeks, and only two races have featured clashes on "issues" as such.

The main battle on the issues is between Jeff Bingaman and Richard Bosson, Democrats seeking their party's nomination for attorney general.

Normally, the AG's race draws little public attention, even during the general election. But the current office-holder, Toney Anaya, a former aide to such party veterans as Joseph M. Montoya and Bruce King, has turned the office into a highly visible, sometimes controversial agency.

Anaya's now going for the U.S. Senate seat held by Republican Pete Domenici and he's riding on his AG record of prosecutorial efforts against various political figures, mostly fellow Democrats, and on behalf of consumers in rate cases before the Public Service Commission.

Bosson, once a legal-aid lawyer in Albuquerque who later served on Anaya's staff, has been claiming Bingaman is too close to the utility companies and other corporate interests and has been claiming he, Bosson, will keep challenging the utilities during the next four years.

Bingaman, a law partner of former Democratic Gov. Jack Campbell, is well-regarded by many fellow lawyers and among veteran party figures. No conservative himself, Bingaman has so far been generally mild in his responses to Bosson and has concentrated on organizational and media efforts.

If there is another "issue" among the other races, it's right-to-work.

That's the phraseology for a law which would ban the union shop — that is, prevent union-organized places of employment from requiring union membership. Unions stoutly oppose the idea and say the words sound good but really amount to union-busting.

COPE, the Committee on Political Education of AFL-CIO, is actively working for Democrat Bruce King — a wealthy, moderate-to-conservative rancher — primarily because King doen't think "right-to-work" is a good idea and because Bob Ferguson, his Democratic challenger form Artesia, is making it one of his biggest compaign themes.

Other than that, the King-Ferguson race has come down to organizational and media matters.

King's got the majority of Democratic organization figures in his camp and swept the party's convention in April by 75-25 percent. But Ferguson hopes to combat that with as much media advertising as he can get the money for during the final two weeks.

Ferguson, an urbane-looking man who's now the lieutenant governor, no doubt will pick up support during a media push but there's a general consensus among capitol types that King's still got a good lead. On the organizational level, Ferguson — although virtually conceding the party apparatus to King — is being backed by the key political allies of this 1974 running mate, Gov. Jerry Apodaca.

On the Republican side, Joe Skeen similarly dominated the GOP convention and was the only gubernatorial candidate nominated. But the big East-side rancher now will be faced with June 6 competition form Albuquerque State Rep. Bob Grant, who got on the ballot via the petition route. Skeen's considered a heavy favorite nonetheless and is, in effect, already campaigning against the as-yet-unknown Democratic nominee.

Clayton Gives Support Totals

AUSTIN (AP) — Speaker Bill Clayton said Sunday he may have the support of as many as 133 of the 150 House members for a third term.

Clayton has identified 121 state representatives or candidates as his supporters, and he was asked if anything might "strip away" enough support to throw the election to Rep. Buddy Temple of Diboll.

Clayton, appearing on the weekly radio-television program Capital Eye, said, "We see a gain in support" that could include 12 more members pledged to his candidacy.

He also said he did not think the secret ballot sought by Temple would change a single vote.

Asked if he would fight a secret ballot if some of his supporters favored it as a "sop" to Temple, the speaker replied:

"Oh, no, no, whatever the membership of the House wants, but we have heard from most of them by letter and we have not had one single member state that they would prefer the secret ballot. In fact, nearly all of them single out the fact that they feel like it should be an open ballot."

Asked about his future political plans, Clayton said, "We enjoy the political arena, and if there are some openings we may be looking toward retirement."

He said he would not be interested "in any way in going to Washington."

He said, however, the next governor might serve only a single four-year term. "Who knows? He might want to do something else."

"Would you collide with (Comptroller) Bob Bullock on that one?"

"Well, Bob and I would probably have a few discussions over the matter."

"What about lieutenant governor?"

"This is a possibility. If (Lieutenant) Governor Hobby decides to vacate that office, to move on to something else, that would be a possibility."

Clayton said thinking four years ahead did not mean, however, that he would run for a fourth term as speaker.

"A lot of people," he said, "have taken a year or two years to put together an organization, and it does require a good deal of time."

ALASKA BACK SCHOOLS

Alaska spends more per pupil than any other state on elementary and secondary school education, The Conference Board reports. Its yearly expenditures average $2,700 per student. New York ($2,360) and Washington, D.C. ($2,200) follow. Spending the least are Arkansas ($1,040), Mississippi ($1,060) and Kentucky ($1,090).

SCRAM-LETS®

That Intriguing Word Game with a Chuckle

Edited by CLAY R. POLLAN

1 Rearrange letters of the four scrambled words below to form four simple words.

MIGNIT

NEWIT

RETEX

BADSUE

The boss is so cheap he doesn't give his retiring workers a gold watch. He ----- it to them.

4 Complete the chuckle quoted by filling in the missing word you develop from step No. 3 below.

2 PRINT NUMBERED LETTERS IN THESE SQUARES | 1 | 2 | 3 | 4 | 5 |

3 UNSCRAMBLE ABOVE LETTERS TO GET ANSWER

SCRAM-LETS ANSWERS

Timing — Twine — Exert — Abused — RENTS

The boss is so cheap he doesn't give his retiring workers a gold watch. He RENTS it to them.

BUYS!

S&H GREEN STAMPS

DOUBLE STAMPS WED. WITH A $2.50 PURCHASE OR MORE (EXCLUDING CIGS.)

GROUND BEEF ..... LB. FRESH FAMILY PACK 98¢

BONELESS SHOULDER ROAST ..... LB. WASTE FREE BEEF $1.39

BONELESS STEW ..... LB. "EXTRA LEAN" CUBES OF BEEF $1.39

SWISS BONELESS STEAK ..... LB. WASTE FREE BEEF $1.59

CHUCK STEAK OR ROAST TENDERS ..... LB. BONELESS WASTE FREE $1.98

SHOP UNITED'S MEAT DEP'T!

"FROZEN FOODS"

RUPERT'S CERTI FISH 'N CHIP DINNER 32 OZ. $1.19

STILLWELL BREADED OKRA CUT 12 OZ. 59¢

FINE FARE GOLDEN CUT CORN 16 OZ. 59¢

MORTON DINNERS •BEEF •CHICKEN •TURKEY •SAL. STK •WESTERN •MEAT LOAF 49¢

WILSON'S CERTIFIED WESTERN STYLE BACON THICK SLICED 1½ LB. $2.98

WILSON'S CERTIFIED WESTERN STYLE SAUSAGE SMOKED FULLY COOKED ..... LB. $1.69

WILSON'S CERTIFIED WESTERN STYLE HAM BONELESS FULLY COOKED LB. $2.69

A-1 STEAK SAUCE 10 OZ. BTL. 98¢

FINE FARE MAYONNAISE 16 OZ. JAR 69¢

SWIFT'S POTTED MEAT ..... 5 3 OZ. CANS $1

SWIFT'S VIENNA SAUSAGE ..... 3 5 OZ. CANS $1

SWIFT'S PREM LUNCHEON MEAT ..... 12 OZ. CAN 98¢

WILSON'S CERTIFIED WESTERN STYLE BEEF FRANKS ..... LB. $1.69

ROUND STEAK ..... LB. $1.79

RIB STEAK ..... LB. $1.79

WE GIVE S&H GREEN STAMPS

CAMPBELL'S SOUP CREAM OF MUSHROOM 4 10½ OZ. CANS $1

NESTEA INSTANT TEA 3 OZ. JAR $1.89

HONEY BOY PINK SALMON 15½ OZ. CAN $1.59

WE RESERVE THE RIGHT TO LIMIT QUANTITIES

PRICES GOOD THRU MAY 24TH

UNITED SUPER MARKETS

Heartline

(HEARTLINE is a service for senior citizens of all ages. Its purpose is to answer questions and solve problems — fast. If you have a question or a problem not answered in these columns, write Heartline, 114 E. Dayton St., West Alexandria, Ohio 45381. Senior citizens will receive prompt replies, but a stamped, self-addressed envelope must be included with the request. The most useful replies will be printed in this column.)

HEARTLINE: I am 52 years old. I have been working my whole life in private industry so I am covered by Social Security. I had an accident recently and my doctor says that I cannot work again. He told me to apply for Social Security disability. Can you tell me what the requirements are? — T.J.

1 — You must be "fully insured" under Social Security. In other words, you must have worked enough under Social Security to be eligible for Social Security retirement benefit.

2 — You must have at least 20 quarters of covered earnings under Social Security in 40 consecutive calenders quarters ending the quarter in which your disability began. In other words, you must have worked five years out of the 10-year period immediatly preceding your disability.

3 — You must have supporting objective medical evidence showing that your disability will prevent you from doing any substantial, gainful work.

4 — Your disability must be expected to last (or has lasted) for at least one full year or expected to result in death.

For people who are on Social Security or for those who are going to be drawing theirs shortly, Heartline has written a book expecially for them. Heartline's Guide to Social Security has been developed to aid all people understand what benefits they might be eligible to receive. This book covers regular retirement, disability, wife's benefits, widow's benefits, allowed earnings and many more important facts on Social Security. This book also goes into detail on some of the problem areas of Social Security. You may obtain this book by sending $2.00 to Heartline's Guide to Social Security, P.O. Box 11934, Chicago, Ill. 60611. This book is completely guaranteed and if you are not satisfied your money will be refunded. Please allow six weeks for delivery.

• • •

HEARTLINE: I have heard that there is a new law in Congress concerning part-time jobs for senior citizens. Do you have any information on this? — N.C.

You must be referring to a provision in H.R. 10126 which will increase part-time employment opportunities for older workers. The House of Representatives approved H.R. 10126 on March 13. Its over-all purpose is to increase part-time career employment within the federal civil service. Included in it is a provision of interest to the elderly. In the final version of the bill, "older individuals seeking a gradual transition into retirement" are specifically recognized as one of the four categories of persons the legislation is intended to reach.

Currently, pernament part-time opportunities are few and limited mostly to low-level jobs. There are people whose productive potential is wasted because they cannot meet the requirements of a standard work week. The bill requires agencies to establish part-time hiring programs. It also requires the Civil Service Commission to provide technical assistance to the agencies and report annually to Congress the progress of the part-time hiring program.

This bill is currently pending action by the Senate Governmental Affairs Committee.

• • •

HEARTLINE: I am 39 years old and I have three children (ages 9, 12, 16). My husband passed away last month. He was in a management position with a large company and made very good money. Since he worked in private industry, he was covered by Social Security. Can I now receive Social Security benefits? — J.R.

Yes, you and your children are now eligible for survivor's benefits from Social Security. Your children can all receive benefits until they are 18 or until they are 22 if they continue as full-time students. The period of the benefits you would and when your youngest child turns 16 years old. You should call this immediately at your Social Security office.

Obituaries

Mrs. Lela Campbell

SANTA ANNA — Services for Mrs. Lela Campbell, 95, of Paducah will be at 3 p.m. Tuesday at the First Christian Church here with burial to follow at the Coleman Cemetery. Paducah arrangements are under the direction of Norris Funeral Home.

Mrs. Campbell died at 3 p.m. Sunday at a Paducah hospital after a brief illness.

She was a native of Bell County and was a Santa Anna resident from 1936 to 1968, before moving to Paducah.

Survivors include a son, H. L. Campbell of San Angelo; a daughter, Mrs. Jack Parnell of Paducah; seven grandchildren; 15 great-grandchildren and several great-great-grandchildren.

Quentin Cate

Services for Quentin Cate, 71, of 2512 36th St., will be at 4 p.m. today in Calvary Baptist Church with the Rev. Dale Cain, pastor, officiating.

Burial will be in Resthaven Memorial Park under direction of Resthaven-Singleton-Wilson Funeral Home.

Cate died Friday in Woodville Hospital in Woodville.

He had been a trucker and a construction worker and was a member of the Calvary Baptist Church. He had lived in Lubbock since 1942, moving here from Brownfield.

Survivors include his wife, Mary Frances; a daughter, Mrs. Jeanne Buck of Woodville; two sons, Tommy Lee of New Orleans, La., and Alan of Dallas; two brothers, Aubrey of San Angelo and Tom A. of Sudan; a sister, Mrs. Alton Burleson of Morton; six grandchildren; and a great-grandchild.

ANNE CONDRON

Mrs. Anne Condron

Services for Mrs. Anne Condron, 42, a former Lubbock resident and daughter of Mrs. Dorothy Quisenberry of Lubbock, will be at 3 p.m. Tuesday in the W.W. Rix Funeral Directors Chapel.

Burial will be in the City of Lubbock Cemetery under direction of Rix Funeral Directors.

Mrs. Condron died Friday at her home in Katy, near Houston.

Mrs. Condron had moved from Lubbock to Houston in 1971 and then to Katy six months ago.

Other survivors include her husband, George; a daughter, Mrs. Georgia Hamilton of Katy; a son, Raymond of Katy; her father, Fred Hardage of Bedford; a brother, Fred Hardage, Jr., of Longview; a half-brother, Bobby Hardage of Dallas; a step-brother, Danny Bowman of Plainview; and two grandchildren.

Mrs. W.E. Dent

Services for Mrs. W.E. (Sammie) Dent, 89, of 3403 40th St. will be at 10 a.m. Tuesday in the Sanders Funeral Home Memorial Chapel with the Rev. Lewis Koerselman, retired Presbyterian minister of Amarillo, officiating.

Burial will be in Terrace Cemetery in Post.

Mrs. Dent died at 2:20 p.m. Saturday in a Lubbock nursing home after a lengthy illness.

Mrs. Dent had lived in Lubbock for the past six years and had been a Post resident from 1907 to 1972.

The Buffalo Gap native was married to W.E. Dent July 13, 1908, in Post. He died in 1969.

Mrs. Dent had grown up in the Gail area.

She was a member of the First Presbyterian Church of Post.

Survivors include a son, Woodrow of Imperial Beach, Calif.; three daughters, Mrs. Gordon Sanders of Lubbock, Mrs. Howard McCampbell of Amarillo and Mrs. Miram Hughes of Midland; two sisters, Mrs. Ira Elkins and Ann Griffith, both of Fort Worth; six grandchildren; 13 great-grandchildren; and two great-great grandchildren.

Mrs. Erma Green

Services for Mrs. Erma Green, 57, of 2714 E. 9th St. will be at 1:30 p.m. today in the Ford Memorial Church of God in Christ with the Rev. J. E. Alexander, pastor, officiating.

Burial will be in Peaceful Gardens Cemetery under the direction of Jamison and Sons Funeral Home.

Mrs. Green was dead Wednesday on arrival at West Texas Hospital of an apparent heart attack.

She was a native of Telephone and had lived in Lubbock the past 18 years.

Survivors include her husband, Isaw; seven daughters, Mrs. Vera Chapman, Mrs. Ruby Johnson, Mrs. Eddie Atkins, Mrs. Dorothy McKenzie, Mrs. Portia Walker, Cheryl Green and Lucretia Green, all of Lubbock; three sons, Avance, Vincent and Jimmy, all of Lubbock; four sisters, Mrs. Ada Mae Black, Mrs. Enola Maxey, Mrs. Opal Willis and Mrs. Luery Bennett, all of Lubbock; 24 grandchildren and a great-grandchild.

Jessie Lee King

SLATON (Special) — Services for Jessie Lee King, 36, of Slaton, will be at 3 p.m. Tuesday in Triumph Baptist Church here with the Rev. J.W. Butler officiating.

Burial will be in Englewood Cemetery under direction of South Plains Funeral Home of Lubbock.

King died Friday in Mercy Hospital here following a brief illness.

He had lived in Slaton 35 years, moving here from Hugo, Okla.

Survivors include his father, the Rev. K.C. King I of Slaton; his mother, Doisha Johnson of Slaton; two brothers, the Rev. K.C. King II of Lubbock and Clyde of Slaton; and a sister, Mrs. Perlie Larkin of Slaton.

Martha S. Lehman

LITTLEFIELD (Special) — Services for Martha Sophia Lehman, 75, of Littlefield will be at 4 p.m. today in the Hemphill Chapel of First Baptist Church here with the Rev. Charles Broadhurst, pastor, officiating.

Burial will be in Littlefield Memorial Park under direction of Hammons Funeral Home.

Mrs. Lehman died at 8:45 p.m. Saturday in Littlefield Hospital.

The Lehigh, Kan., native had been a Littlefield area resident for 50 years. She was a member of the First Baptist Church of Littlefield and had taught Sunday School there for more than 40 years. Mrs. Lehman had been active in church work.

Survivors include a daughter, Mrs. Don Carr of Littlefield; three grandchildren; and three great grandchildren.

Pallbearers will be Ray Hulse, Herb Funk, Alvis Tubbs, Delton Jones, Doug Walden and Maurice Towe.

Nannie S. Martin

LAMESA (Special) — Graveside services for Nannie S. Martin, 83, of Lamesa, will be at 4 p.m. today in the new Electra Cemetery in Electra under direction of James B. Totten and Son Funeral Home.

Local arrangements are being handled by Branon Funeral Home.

Mrs. Martin died at 5:30 p.m. Saturday in a Lamesa Nursing Home.

She had lived here the past six years, and was a lifetime Baptist.

Survivors include two sons, Jonie S. Wortman and Charlie N. Wortman both of Sacramento, Calif.; four sisters, Mrs. Ethel Sansom of Lamesa, Mrs. Rubye Jones of Beaumont, Mrs. Opal Cotton of Cathage and Mrs. Kathleen Rogers of Hillister; 10 grandchildren; and 16 great-grandchildren.

David Richardson

CARLISLE (Special) — Services for David Wayne Richardson, 27, of 5635 Ave. B in Lubbock, will be at 2 p.m. today in the Carlisle Baptist Church with the Rev. Richard Cook and the Rev. Loyd Castle officiating.

Burial will be in Idalou Cemetery under supervision of Henderson Funeral Directors of Lubbock.

Richardson died at 3 p.m. Saturday in Lubbock's Methodist Hospital as a result of injuries he suffered March 2 in a truck accident five miles south of Andrews.

The Abilene native had moved to Lubbock in 1971 from Olney. He was a truck driver for White's Auto. Richardson had served in the Army.

He was a Baptist.

Survivors include his wife, Rose; a son, Bradley Kevin of the home; his parents, Mr. and Mrs. Bob Richardson of Lubbock; a sister, Tina Richardson of Lubbock; and three brothers, Bobby, Mike and Gary, all of Lubbock.

Jerry Don Rodgers

SLATON (Special) — Services for Jerry Don Rodgers, 13, of Slaton will be at 10 a.m. today at Westview Baptist Church here with the Rev. Jim Wilkerson officiating.

Burial will be in Englunds Cemetery under direction of Englunds Funeral Service.

Rodgers was dead about 7:30 p.m. Friday on arrival at Mercy Hospital here, the victim of an electrical shock.

Reports indicated the youth was working on an electrical hookup at his home when the system apparently short circuited.

He was a student in the Slaton school system.

Survivors include his parents, Mr. and Mrs. W.W. Rodgers of Slaton; three brothers, Henry, James and Max, all of the home; two sisters, Ruby and Anna, both of the home; and his great grandfather, Sam Lowe of Slaton.

Mrs. A.G. Trumbull

Memorial services for Mrs. A.G. (Betty) Trumbull, 78, of 5401 56th St., No. 66, will be at 4 p.m. Tuesday in the Covenant Presbyterian Church, with the Rev. Davis B. Price, pastor, officiating.

Mrs. Trumbull's body will be flown to Dallas for cremation today before the Tuesday service. Arrangements are under direction of Rix Funeral Directors.

Her remains will be buried in Forrest Hills Cemetery in Canton, Ohio.

Mrs. Trumbull died at 10:45 a.m. Thursday in Highland Hospital.

She was a member of the Covenant Presbyterian Church and the Rebekah Lodge. Mrs. Trumbull moved here in 1970 from El Paso.

Survivors include a son, William G. Hall of Louisville, Ohio; two grandchildren end two great-grandchildren.

Lee Vaughan

RALLS (Special) — Services for Lee Vaughan, 73, of Crosby County are pending with the Carter-Adams Funeral Home here.

Vaughan died at 8:30 p.m. Saturday in St. Mary's Hospital in Lubbock.

The Whitner, Ark., native had moved to Crosby County in 1911 from Arkansas. He was a retired farmer and a World War II veteran.

Survivors include three brothers, Guy and Smyer, both of Ralls, and Clarence of Andrews; and a sister, Mrs. Jewel Crowley of Boonesville, Ark.

Mrs. Weatherall

FLOYDADA (Special) — Services for Mrs. Lois Martin Weatherall, 78, of 3521 49th Place in Lubbock, will be at 1 p.m. Tuesday in the First United Methodist Church here with the Rev. Jim Smith, officiating, assisted by David Edwards.

Burial will be in the Vernon Cemetery under the direction of Moore-Rose Funeral Home.

Mrs. Weatherall died at 10:40 a.m. Sunday in University Hospital after a lengthy illness.

She was a native of Graham and married Samuel W. Weatherall on June 8, about three years ago.

She was a member of the First United Methodist Church here and the Paducah chapter of the Order of the Eastern Star.

Survivors include two daughters, Mrs. Norma Feuerbacher of Floydada and Mrs. Linda Hodges of Lubbock; a son, Ted of Port Arthur; two sisters, Mrs. Mary Beth Gibson of Arlington and Mrs. Barbara Cole of Houston; a brother, James C. Martin of Corpus Christi; nine grandchildren and two great-grandchildren.

The family requests that friends make memorials to their favorite charities.

Obituary Briefs

Services for Virginia Faye Bratton, 46, of Houston will be at 2 p.m. today at the Ralls First Baptist Church. Burial will be in Ralls Cemetery under direction of Carter-Adams Funeral Home. Mrs. Bratton died Friday.

• • •

Services for Nettie Butcher, 83, of Plainview will be at 2 p.m. today in Plainview's Lemons Funeral Home Memorial Chapel. Burial will follow in Plainview Memorial Park. Mrs. Butcher died Saturday.

• • •

Services for E.N. Corley, 84, of Brownfield will be at 2 p.m. today in Brownfield's Calvary Baptist Church. Burial will be in Terry County Memorial Cemetery under direction of Brownfield Funeral Home. Corley died Friday.

• • •

Services for Jack Gailey Sr., 75, of 1504 24th Place will be at 2 p.m. today in the First Church of the Nazarene. Burial will be in City of Lubbock Cemetery under direction of Franklin-Bartley Funeral Home. Gailey died Saturday.

• • •

Graveside services for James C. Lewis, 69, of Sudan are tentatively set for 1 p.m. Thursday in the Santa Fe National Cemetery in Santa Fe, N.M. Services are under the direction of the Steadman Funeral Home in Socorro, N.M. Lewis died Thursday in a one-car crash west of Socorro, N.M.

• • •

Services for Childress McClure, 67, of Lockney will be at 2 p.m. today at Lockney's Main Street Church of Christ. Burial will be in Floydada Cemetery under direction of Lockney's Moore-Rose Funeral Home. McClure died Friday.

• • •

Services for Francis Oletha Meador, 64, of 5420 Ave A will be at 10 a.m. today in the First Church of the Nazarene. Burial will be in Resthaven Memorial Park under the direction of Resthaven-Singleton-Wilson Funeral Home. Mrs. Meador died Saturday.

• • •

Services for Mrs. Tom (June) Walker, 52, of Levelland will be at 10:30 a.m. today in Levelland's George C. Price Funeral Home Chapel. Burial will be in City of Levelland Cemetery. Mrs. Walker died Saturday.

• • •

Services for Juan Zamora Jr., infant son of Mr. and Mrs. Juan Zamora of 2006 E. 49th St. will be at 10:30 a.m. today in the Primera Iglesia Bautista. Burial will be in City of Lubbock Cemetery under direction of Franklin-Bartley Funeral Home. The infant died Saturday.

• • •

Services for Grady Bruce Thomas, 24, of Wolfforth, are pending with Sedberry Funeral Home. Thomas was stabbed to death Friday.

• • •

Services for Isabel M. Reyna, 74, of Bakersfield, Calif., will be at 10 a.m. today in Lubbock's St. Joseph's Catholic Church. Burial will be in Peaceful Gardens Memorial Park under direction of Henderson Funeral Directors. Mrs. Reyna died Friday.

• • •

Services for Mrs. Lula Thomas, 101, of Hereford, will be at 2 p.m. today in the Gililland-Watson Funeral Home Rose Chapel at Hereford. Burial will be in West Park Cemetery at Hereford. Mrs. Thomas died Thursday.

FLOWERS TODAY
5308-B Slide Road
795-9333
City Wide Delivery

Shooting Scrapes Hospitalize Two During Weekend

A 36-year-old Lubbock man was listed in critical condition at Methodist Hospital Sunday following a shooting incident late Saturday.

Jessie Coleman Jr. of 1817 E. 1st St. reportedly was shot two times, in the abdomen and chest, during an argument about 11:15 p.m. in the 1600-block of Vanda Avenue.

Witnesses said Coleman and a 50-year-old San Angelo man were arguing when the gunfire erupted. The argument reportedly was over a third person.

A 50-year-old suspect was arrested at the scene on suspicion of aggravated assault, police said.

Meanwhile, an incident about an hour before Coleman was shot sent a 42-year-old housewife to Health Sciences Center Hospital with a gunshot wound.

Helen Thornton of 819 Ave. C was lying on her back complaining of an apparent gunshot wound to her upper, left arm when police arrived.

The motive for the shooting was unknown, but police are seeking another woman in connection with the incident.

Sunday started off badly for Donald Pair, who lives west of Shallowater.

Pair told sheriff's deputies someone broke into his home during the late-morning hours Sunday and stole his television, a grandfather clock, a gun, a silver tea set, about $200 worth of jewelry and a CB radio. Pair estimated his loss at $1,930.

Norma Coleman of 1806 E. 2nd St. said someone stole her $225 CB radio Friday or Saturday, while E. S. Miller of 3217 67th St. reported the theft of about $350 worth of wood, taken Friday or Saturday from from a house under construction in the 2400-block of 91st Street.

Johnnie Jones of 512-A 42nd St. said someone broke into his 1970 Mercury Saturday and stole his tape player, a CB radio, several eight track tapes and a pair of earrings. The items, Jones said, were worth about $500.

Frank Rubino of 1111-A 45th St. sustained a "heavy" loss Saturday, when someone took $120 worth of barbells from his back yard.

Kathy Vasquez of 2822 Duke St. said burglars stole her $300 component stereo system Saturday, and Linda Hamilton of Odessa said someone swiped her purse Saturday while she was at a 50th Street restaurant. The stolen purse reportedly contained several checks and the woman's car keys.

Several Lubbockites were without hubcaps as the weekend drew to a close, including Betty Ramsey of 2302 11th St., Jack Miller of Pampa, Lloyd Mikesell of 3108 45th St. and Coach Barry Arnwine of Amarillo.

Methodist Hospital Schedules Banquet

A "diamond jubliee" banquet to commemorate Methodist Hospital's 60th year will be held at 7 p.m. today in the hospital's George M. Brewer assembly room.

Stanley John Dudrick, M.D., of Houston will be the guest speaker. His talk on "Exciting Future Developments in Medicine" will be given as part of a program recognizing the hospital's past, present and future.

George W. McCleskey, past chairman of the board of trustees, will be master of ceremonies. George M. Brewer, hospital president, will introduce guests and Royce C. Lewis Jr., M.D., chief of staff, will introduce the speaker.

Dudrick is professor and chairman of the department of surgery at the University of Texas Medical School at Houston. He is associated with Hermann Hospital, M.D. Anderson Hospital and Tumor Institute, and the Texas Institute for Rehabilitation and Research. His M.D. degree was conferred by the University of Pennsylvania School of Medicine in Philadelphia.

A special presentation of the hospital's history also will be made Tuesday during the annual conference of the New Mexico United Methodist Churches at Glorieta, N.M., and will be repeated May 30 during the Northwest Texas United Methodist Church annual conference in Midland.

DR. DUDRICK

King County Man Reported Still Missing

A-J Correspondent

GUTHRIE — Hope continued to fade Sunday that a missing 68-year-old Finney man would be found alive.

A. B. "Henry" Northcutt was last seen May 14 when he visited a neighbor, Elmo Adams. Adams said Northcutt had left to run an errand.

On Sunday, an estimated 65 men combed rough terrain on the 6666 Ranch area following the discovery Friday of Northcutt's pickup truck in southern King County. A Department of Public Safety helicopter from Dallas also joined in the search, however no trace of the man was found by sundown Sunday.

Northcutt's truck reportedly was found stuck in a ditch and authorities speculate that Northcutt left the vehicle on foot.

The temperature reached 107 degrees in the area last week.

So far authorities say they have no reason to believe that any foul play is involved in Northcutt's disappearance.

The search will resume this morning.

News Briefs

John Delfino Garcia II, 20, of 5206 7th St. was in serious condition Sunday at Methodist Hospital with injuries he suffered in a two-car accident about 1:30 a.m. Saturday in the 2200-block of Slide Road. After the collision with a car driven by Monte Clay Rose of 3102 4th St., No. 144, Garcia's auto veered off the road and struck a light standard. Both Rose and Melinda Johnson of 4301 16th St., No. 3, a passenger in Rose's car, were uninjured.

• • •

Alice Denise Harrison, 9, of 2807 Weber Drive, remained in serious condition Sunday at Methodist Hospital following a car-pedestrian mishap in the 2800-block of Quirt Avenue at 10:22 p.m. Wednesday.

• • •

Jerry Bitsche, 19, of 4320 56th St., was listed in serious condition Sunday at Methodist Hospital with head injuries suffered when his vehicle overturned in the 4400-block of 34th Street about 12:30 a.m. Sunday.

Exiled South African Dies In Moscow

MOSCOW (AP) — Moses Kotane, exiled leader of South Africa's outlawed Communist Party, has died in Moscow at the age of 72, the Soviet news agency Tass reported Sunday.

It said he died Friday "after a grave and protracted illness."

Kotane, a black resident of Johannesburg who became general-secretary of living in the Soviet Union in recent years.

Tass said the Central Committee of the Soviet Communist Party announced Kotane's death "with deep sorrow."

A message from the Soviet party praised him as "a model of selfless service in the noble cause of struggle against imperialism, colonialism and racism, for the national liberation of the people of South Africa, for the ideals of communism."

South Africa's Communist Party, which was established in 1921, was banned in 1950.

Kotane was charged with conspiring to sabotage several trials of Communists in 1962 but managed to escape from South Africa.

He then became the leader of the party in exile.

As a youth, Kotane worked for a white farmer. In the early 1920s he became a mine laborer and baker and attended school in the evening.

He joined the Communist Party in 1929 and served on the Central Committee.

Silence may be golden, but you get a lot more cash if you can write a nice, juicy paperback about whatever it is that should be hush-hush.

FAMILIES ARE SELECTING PEACEFUL GARDENS BECAUSE:

LOCATION
Only minutes South of Lubbock on US #87 (Woodrow Exit) away from the noise and clamor of city traffic.

MANAGEMENT
Bobby Assiter, President & General Manager, has 15 years experience in cemetery management.

PRICES
Lower than generally expected-Nearly all ground property is less than $225. Companion Crypts in the Underground Mausoleum-choice location $2250. Double Bronze Memorial with flower vase installed on beautiful granite less than $850.

FLOWERS
Even artificial flowers may be left in the bronze vases all year if desired.

TERMS
Every effort is made to make arrangements based on each family's need.

MAINTENANCE
Perpetual care— All work performed with pride by dedicated employees.

BEFORE YOU BUY BURIAL PROPERTY, CHECK WITH US AND YOU WILL REALIZE WHY FAMILIES ARE SELECTING BEFORE-NEED AND AT-NEED WITH US.

PEACEFUL GARDENS MEMORIAL PARK
P.O. Box 3282 Lubbock, Tx. 863-2241
CEMETERY•MAUSOLEUM•CHAPEL•BRONZE MEMORIALS
5-15

An Established Firm

Since 1931, our firm has been a source of thorough and understanding help in time of greatest need. It's a matter of record that we are completely trustworthy in all matters.

SANDERS
FUNERAL HOME
1420 MAIN STREET
LUBBOCK, TEXAS
5-27

New Jersey Casinos Try Gambling Practice Run

ATLANTIC CITY, N.J. (UPI) — They put on their finest formals and turned out by the thousands to stuff coins in 1,200 brand new slot machines, ogle showgirls and celebrate what one described as the birth of hedonism on the Atlantic Coast.

The elite of Atlantic City this weekend finally got their chance to test their luck in the first legal gambling east of Nevada, the $50 million Resorts International Hotel-Casino that plans to start playing for real money on Friday.

Even the head of the New Jersey Casino Control Commission said his wife got an itch to gamble when the two stopped by the packed casino in the wee hours Sunday morning.

"When I told my wife she can't play the slots she broke down and cried," said Joseph P. Lordi.

Lordi, whose commission is expected to issue Resorts International the final permit Thursday, pronounced the casino ready for operation.

"I'm sure they are ready to go with some improvements," Lordi said after he looked over the more than 82 gaming tables and1 ,200 slot machines.

Reese Palley, a bearded millionaire who runs an expensive gift shop on the Boardwalk, was grinning ear to ear as he eyed the gamblers stacked three-and four-deep to feed the one-armed bandits.

"In 10 years you're going to have a Disneyland with slots, a town geared to the hedonism that we need," he said.

Walter I. Rogers, vice president of casino operations for Resorts International, estimated there were some 4,000 people in the casino Saturday night on the next to the last day of the testing period.

"What impresses me is the large number of people here," said Lordi. "It proves that a lot of people in this area like to to take a part in casino gambling."

The "gamblers," specially invited guests, were provided fistfuls of play money to try their luck at the tables for blackjack, baccarat and four other games.

But it took real silver for the slot machines, which are set to keep 17 cents out of every dollar.

Despite some breakdowns when the machines first started spinning Friday, there have been some big winners. Rogers said "quite a few" guests won $500 jackpots on the quarter machines.

But a former resident of Las Vegas, who didn't want to be identified, wasn't impressed. He said he waited 10 minutes at a disabled machine and complained that there weren't enough change girls.

"This is a rinky-dink operation," he said.

The operation was being closely watched by Mike Santaniello, senior counsel for the Casino Control Commission.

"We expected some problems with the slot machines," he said. "But that's one purpose of the practice, to get out all of the bugs."

Ha said it took seven hours to count the take from the slot machines the first night.

Another purpose of the "dry runs," which ended Sunday, was to train the 500 croupier and card dealers, many of whom are local folk recruited from other jobs.

Working a crap table was Domenick Del Vecchio, 35, of Columbus, N.J. who used to be a beer distributor in Trenton.

"I see a future in this business," he said. "This is my kind of thing, dealing with action.

"My wife was a little apprehensive at first, but I told her I gotta do this thing because I quit a good job."

For Kathleen Efmer of Jackson, N.J., it is as a way to pay for her studies in special education at Georgian Court College. She wants to work with handicapped children eventually.

"This is fun, different, exciting, crazy," faid Miss Esmer, a roulette dealer. "I started out cold and here I am. This is going to help me achieve what I want to do."

OLD TIMER IN THE BUSINESS — Al Haubold, Houston engineer for KUHT-TV station, has been with the station since it first went into operation 25 years ago. The station was the nation's first non-commercial television station. It celebrates its silver anniversary soon and is still plagued with funding problems. (AP Laserphoto)

Houston Public Television Marks 25th Broadcast Year

HOUSTON (AP) — When KUHT-TV was literally kicked on the air 25 years ago, many thought "educational television" would be an extended classroom — a revolutionary way to teach, perhaps, but one doomed to financial insecurity.

As the nation's first non-commercial television station celebrates its silver anniversary, public television — though still plagued by funding problems — has moved far beyond the confines of the classroom.

"Educational programming still plays a large part in our schedule, but since the late 1960s, the station has been heavily dedicated to the whole community," said station manager James Bauer.

The University of Houston, together with the Houston school district, applied for and received the first license to broadcast over one of 242 channels set aside by the Federal Communications Commission for non-commercial television.

W.W. Kemmerer, then president of the university, had seen televised sessions of Senate hearings on organized crime during a 1951 visit to Washington when the potential of television as an educational medium hit him "like a bolt of lightning."

KUHT-TV broadcast its first test pattern May 25, 1953. On June 8, after 90 minutes of power difficulties, an exasperated engineer kicked the transmitter, and FCC Commissioner Freida Hennock appeared on the air to dedicate the station.

"Back then student volunteers did everything. They stood in line to get into the studio," said Al Haubold, an engineer who was there when Commissioner Hennock, a short woman, kicked off her shoes and stood on a box to show up better. "Now many of those students are managing television stations around the country," he said.

Haubold and Bauer agree the advent of videotape marked a turning point at the station and in educational television.

"We went strictly professional when we got tape in 1958," Haubold said. "We needed fewer technicians and production people. And since February, we've been off the telephone long lines. Now all our feeds come via satellite."

The Public Broadcasting Service began satellite distribution of programs at the beginning of this year to the more than 270 stations its serves. The Southeast is the first segment hooked into the system that is expected to be fully operative by January 1979.

Bauer said academic people grew disenchanted with educational television when they realized videotapes of their classes could be used over and over again.

"Educational television was an administrative concept, and there was great academic resistance to TV as a formal instructional tool," he said.

KUHT plans to celebrate Thursday with a live local broadcast from the Houston Museum of Fine Arts featuring Ella Fitzgerald and Dick Cavett. A half-hour retrospective film beforehand will show viewers what the first 25 years were like — at the station and in the city.

"The station is just at the point where it is beginning to broaden its base. Houston is changing and becoming more sophisticated. And in our latest membership drive, we achieved 125 percent of our goal," said program director Virginia Mampre.

The nation's fifth largest city ranks 15th in the number of television-viewing households. Miss Mampre said considering the size and wealth of the city, KUHT's $1.6 million operating budget is extremely small.

"The station needs to expand financially and physically," she said. "We want to do more local production, but money is always the problem."

Like many other public television stations, KUHT holds yearly marathon auctions and membership drives to raise money — and public consciousness.

Originally a private institution, the University of Houston went public in 1963 and under Texas law could no longer provide funds to KUHT. It does, however, furnish the station's buildings, and UH vice president for development, Dr. Patrick Nicholson, is the licensee representative.

The Association for Community Television was formed in 1969 to generate support for Channel 8. The ACT paid staff now makes up the station's development department.

Instructional programming produced by Gulf Regional Educational Television Affiliates, an organization of public and private schools, accounts for 15 percent of KUHT's income and seven hours of its 17 1/2-hour broadcast day. Community support accounts for 58 percent of available funds.

Bauer said Houston, a traditionally conservative city, is beginning to open its corporate and private wallets and hearts in support of public television.

The FCC recently renewed the station's license but warned KUHT about its minority hiring policies. The National Black Media Coalition and Operation Breadbasket had challenged the renewal, claiming the city's 40 percent black and Mexican-American population was under-represented in the station and on the air.

Senior producer Bob Cozens said the time is at hand to break what he called the production domination by a few public television stations of nationally distributed programs.

"There are any number of possibilities here — all requiring funding, of course," he said. "I'm working on a project for a series on the Texas Medical Center, there's a co-production with the BBC of an archeological series in Mexico. Houston is a natural for a series on energy and related topics."

Bauer said more national recognition is going to programs the station produces for regional distribution. Ms. Mampre said part of the problem of breaking into national distribution is gaining acceptance for new programs and overcoming the "tried and true" syndrome.

President Criticized For Snub Of Taiwan

WASHINGTON (UPI) — President Carter has drawn criticism from at least one congressman for snubbing the inauguration of Chiang Ching-kuo as president of the Republic of China on the same day he sent national security adviser Zbigniew Brzezinski to Peking.

And Sen. Barry Goldwater, R-Ariz., has warned that Carter risks impeachment if he abrogates the United States' mutual defense treaty with Taiwan without obtaining approval from either two-thirds of the Senate or majorities of both the Senate and the House.

Chiang, son of the late Generalissimo Chiang Kai-shek, was inaugucated Saturday, with only Taiwan-based U.S. Ambassador Leonard Unger representing Carter. Brzezinski, one of Carter's closest advisers, arrived in Peking that day for lengthy talks with officials of the People's Republic of China.

The visit by Brzezinski is being interpreted as an effort by Carter to improve relations with Peking, whose officials have stipulated normal relations can only occur when Washington breaks ties and abrogates its security treaty with Taiwan.

Rep. Edward J. Derwinski, R-Ill., a member of the House International Relations Committee, said the timing of Brzezinski's visit was an affront to Taiwan.

"Such a gesture is apparently calculated to downplay our relationship with the Republic of China while simultaneously currying the communists' favor," Derwinski said, in remarks on the House floor last week that were largely overlooked. "But what has Taipei done to deserve such effrontery?"

Goldwater, commenting in a Heritage Foundation study titled "China and the Abrogation of Treaties," argued that it would be unconstitutional for Carter to independently invalidate the treaty with Taiwan.

GENISYS
GENERAL INFORMATION SYSTEMS, INC.
PROVIDING GENERAL DATA PROCESSING SERVICES TO THE BUSINESS COMMUNITY
Payroll
Accounts payable
Accounts receivable
General ledger
Management reporting
CALL OR WRITE
BOB HAYNES, V.P. Oper
TELEPHONE 806/765-8000
1966 Avenue Q, Suite 209 J
Lubbock, Texas 79405
5-15

JONES • BLAIR PAINT
Quality Paint For Every Home and Commercial Use!
PAUL GRAHAM CO.
1415 AVE. N 765-6607
5-21

Noise Abatement Event Staged

ALLENTOWN, Pa. (UPI) — To the sounds of soft jazz and banjo picking, the nation's first official "Qkiet Community" celebrated Sunday with a festival of low-noise events.

Allentown was designated by the Environmental Protection Agency in 1977 for a two-year pilot project on noise pollution. The program eventually will spread to 10 other communities across the country.

The festival marked the end of the first step in the project, a comprehensive noise ausessment study.

Lehigh Park was turned over to non-amplified music, frisbee contests, hot air balloon rides, poetry readings, mime theater and kite flying.

In industrial exhibits, Mack Trucks demonstrated developments in noise abatement and Ingersoll-Rand demonstrated low-noise construction machinery.

Mayor Frank Fischl said the area's biggest noise problem is traffic.

"Trucks, automobiles and motorcycles are giving us the most problems," he said, noting that cars and motorcylces alter their mufflers after leaving the assembly line and aren't meeting noise control standards.

"Right now we're attempting to enforce an ordinance that prohibits vehicles above a certain decible level, using sensors," he said.

Allentown first came to the attention of the EPA in 1976 after an attempt at passing a noise abatement law failed.

The EPA found that Allentown residents were willing to spend an average of 59 cents per person yearly in increased taxes, or about $60,000, to reduce noise.

CHINESE EMPORIUMS

Visitors to Singapore should not miss the dozen Chinese emporiums located in various areas of the island republic which offers Chinese-made products as well as goods from Britain, Japan and the United States.

Watch Your FAT-GO
Lose ugly excess weight with the sensible NEW FAT-GO diet plan. Nothing sensational just steady weight loss for those that really want to lose.
A full 12 day supply only $3.00
ASK DAY DRUG STORE about the FAT-GO reducing plan and start losing weight this week.
Money back in full if not completely satisfied with weight loss from the very first package.
Cut this ad-take to DAY DRUG CO. Purchase one pack of FAT-GO AND receive one FAT-GO pack free.
INTRODUCTORY OFFER WORTH $3.00
DAY DRUG
1902 Parkway 763-5363
4404-19th 795-7104
4-d

Zig Ziglar
BACK IN LUBBOCK ON NOVEMBER 1
5-22

NO FRILLS
$333.00
Local Mortician Offers Pine Box Funeral At Low Cost
If you really want a return to the pine box of the old west, we will furnish it, carry it to a local cemetery with absolutely no frills for one low price of $333.
If you want a funeral service arranged to fulfill YOUR OWN taste and dignity, whether simple or elaborate, we will assist you in all arrangements either at time of need (or before NEED) in order for YOU to make decisions at a time when emotional stress does not prevail.
Our 22 years of ETHICAL SERVICE proves to you that ours is a "PROFESSIONAL SERVICE TO YOU"
FRANKLIN-BARTLEY FUNERAL HOME
NSM
4444 S. Loop 289 - Phone 799-3866 - Lubbock, Texas

At Wit's End...

By ERMA BOMBECK

When I am recycled and come back into this world, I want to come as one of those people who are ahead of their time before it's fashionable.

You know the ones I'm talking about. The ones who are the first to deplore a war...who played tennis before it was "in"...who predicted their U.S. Senator would end up serving time before he won...who bought property along the beach when it was $1 an acre...who predicted 20 years ago that New York would go broke.

Some people are just meant to be pacesetters. Me? All I ever see is the rear end of a trend going out.

I never got to the "Islands" before they were open to "anyone."

I was the last to discover white wine.

The last to wear my sunglasses on top of my head.

The last to read "Roots."

The last to "get in touch with my feelings."

In fact, I don't know how I'm going to feel about anything until a bumper sticker comes out on it.

At a cocktail party the other night, I engaged in conversation with a physical fitness freak.

"Pound this stomach," he instructed, his entire body constricted.

I hesitated.

"Go ahead. Punch it with your fist! Is that a solid wall of muscle?"

I had to agree.

"I hope you're keeping your body in shape," he admonished.

"Oh, I am. I have this thing that hooks over the doorknob that I limber up on."

"You're kidding. That's passe."

"Actually, it belongs to one of the kids. I personally have a book on Air Force exercises..."

"Air Force! What do they know about fitness?"

"Which is exactly why I threw the book away. I'm into bicycling now and..."

"Bicycling was good in its time."

"I couldn't agree more. That's why I changed to tennis."

"Which is on its way out," he said. "Nothing does it as far as I'm concerned like jogging. It gets the old juices going. I want to see you out there tomorrow morning as if your health depended on it."

The next morning I wheezed and panted my way down the street in front of my house. At the turn I could see about 50 bodies kicking up the dust as they took a lead on me. I wondered if I was seeing the rear end of another trend...or was that just wishful thinking?

Copyright 1978 Field Enterprises, Inc.

YOUR TICKETS ARE READY — Sometimes unsung, but always appreciated, are the women who volunteer to spend many hours at the Lubbock Symphony ticket office, 1721 Broadway. They are looking forward now to an especially busy time as the June 16 "Summer Pops" concert tickets go on sale Monday. The feature artist at this year's "Summer Pops" is Peter Nero. Two of the regular workers are Mrs. Benny Poston, left, and Mrs. Fred H. Timberlake. Others who staff the office are Mrs. Vernon E. Thompson and Mrs. Joe F. Tarver. All are ready to take care of your ticket needs and requests.

ANN LANDERS

Dear Ann: My, such a hubbub over breast-feeding babies in public! I'm surprised you didn't suggest the obvious solution. Or didn't you know?

The nursing mother can buy a simple-to-use, inexpensive breast pump at a drugstore, use it in the privacy of her home, fill the baby's bottle with her precious mother's milk, refrigerate it and feed her baby in public. This way no one is offended and she doesn't have to go to a filthy bathroom at feeding time. You're welcome, Ann. Just sign me — Discreet In Boston

Dear Discreet: Sorry, dear, after the shellacking I took on that one I'm not about to suggest to nursing mothers that they buy a breast pump.

Thousands of women have let me know that in this day and age when nobody bats an eye at a topless waitress and when see-through, no-bra shirts and blouses are "in," a nursing mother should not be made to feel uncomfortable if she performs this beautiful and natural act in a restaurant — or anyplace else she may choose.

• • •

Dear Ann Landers: We live in the "Rude Capital" of the world. I'm talking about Berkeley, Calif. Over the years my husband and I have become accustomed to smart-aleck answers in shops, being shoved around in banks, supermarkets, restaurants, on buses, etc.

We've become highly skilled at dodging cars and bikes. People seem to take delight in seeing how close they can come without actually hitting you. The skateboard addicts act as if the sidewalks were built exclusively for their use and no one else has a right to walk on them.

Last night was the pits. My husband and I were out for a stroll. A jogger came up from behind. As she passed us she yelled a string of obscenities that ended with, "You don't own the sidewalk, Fatso."

I'd have given anything for a putdown that would have landed her right on her Adidas. My husband says you are the one who can supply the perfect comeback. How about it, Ann? Or — with so many lunatics running around loose — maybe it's better not to infuriate strangers. What do you think? — Had It In Berkeley

Dear Had: Snappy comebacks aren't worth the trouble they might provoke. What good is a moment of satisfaction if you get a knife in your back or a bullet in your head — or even a fist in your mouth? As President Kennedy said, "This is a dangerous and untidy world." My advice is keep your cool and resist the temptation to respond to kooks.

• • •

Dear Ann: I just read a letter in your column about a lady who got upset because a friend sends her cookies in a shoebox. When people have really serious problems, how can anyone write about such stuff? The woman must be nuts.

I have a darling friend who is only 13 years old. She told me her dad has been fooling around with her and she doesn't want to tell her mom because it might cause a divorce. The poor kid is scared stiff. She keeps asking me for advice. I don't know what to tell her. Can you help? — Fresno Problem

Dear Fresno: A man who behaves this way is sick and needs treatment. The girl should tell her mother at once and her mother should see a counselor for guidance immediately.

Copyright 1978 Field Enterprises, Inc.

19 pc STAINLESS STEEL
WATERLESS COOKWARE
Lifetime Quarantee
$168.00
Call 745-1445 Before 6:30 PM

Levelland Pair Notes Milestone

Mr. and Mrs. J.L. Burnett of Levelland were honored with a open house, in celebration of their 50th wedding anniversary, Sunday in the Community Room of the First National Bank of Levelland.

Hosts were the couple's children: John M. Burnett of Levelland; Roland Burnett of De Ridder, L.A.; Jerry Burnett of Brownfield; Mrs. John P. Jones of Olton; Jimmy Lewis of Levelland and Mrs. Charles Biddles of Bakersfield, Calif.

Burnett and the former Miss Elvie Lumpkin were married June 16, 1928 in Holly Springs, Miss.

The couple moved to Levelland in 1946 and began farming.

BRIDGE WINNERS

CAPROCK

Caprock Duplicate Bridge Club met at 9:45 a.m. Thursday in the Bridge Center.

Winning first were: Mrs. Jack Dulaney and and Mrs. Frank Gumm; second Mrs. Bob Cope and Gary Powell and third Mrs. Maretta Good and Mrs. Ray Williams.

The club will meet again at 9:45 a.m. Thursday in the Bridge Center.

Clip 'n' Cook

DEVILED HAM PACKETS

1 (4 ½ oz.) can deviled ham
2 tbsps. sweet pepper relish
4 pieces pita or Syrian bread
1/3 cup grated Cheddar cheese

In a small bowl, combine deviled ham and relish. Split bread in half. Fill with deviled ham mixture and sprinkle with cheese. Makes 4 sandwiches.

Tune In Tomorrow

By JON-MICHAEL REED

ALL MY CHILDREN: Edna accused Chris of David's murder and Lt. Tolliver arrested Chris. Phoebe discovered Brooke and Dan in the pool house and ordered Brooke to pack her bags. But Brooke blackmailed Phoebe into allowing her to stay or she'd blow the whistle to Charles that Phoebe's not paralyzed. Erica demurred taking a guided tour of Tom's bedroom. Kelly nixed Eddie's phone offer to return to Chicago in favor of staying with Myrtle and Linc. Chuck fantasized that Tara loves him. Devon returned from her Yale date more in love with Dan than ever.

ANOTHER WORLD: Iris surfaced in Saint Tropez where she was charmed by gigolo Giorgio. Angie told Willis she doesn't love him anymore. Eileen set Dennis straight that their relationship was strictly friendship. Liz called Iris to report that Brian has sold her house to Elena who plans to move in an artist, Dino Lamarti. Liz didn't approve of Willis and Gwen's growing relationship but Leueen approved.

AS THE WORLD TURNS: Kim feared that Dan is alienating himself from her because of the Betsy problem. Mary was prepared to accept John's marriage proposal but changed her mind when she learned he had told Ralph that they were living together. Dee wouldn't agree to Ellen's order that Dee not socialize with drunken Jay. Sandy survived surgery. Nick stalled signing the property release papers. Betsy was able to hear Alex while under hypnosis.

DAYS OF OUR LIVES: Prosecutor Hazeltine discredited Julie's reputation as a faithful wife by dredging up her past during the trial. Julie took the stand and was forced to admit she thought Doug had gone gunning for Larry because Larry had raped her. Mike trailed Margo to her mother's. Bob and Linda returned from their honeymoon and she was suspicious that Bob's concern for Julie was a memory of better times. Marlena failed to patch up differences between Donna and Don. Chris and Mary resumed a better relationship.

THE DOCTORS: H. Sweeney began work as Maggie's receptionist. Negligence charges were dropped against Doreen and Luke, but their new restaurant will be under constant surveillance by the building inspectors. Matt chewed out Greta for her disappearing act and asked Dr. Speer to provide her with professional counseling. Sara set her and Mike's wedding date for late June. Mona dated but wouldn't say with whom.

EDGE OF NIGHT: Kevin learned by accident that Raven is pregnant and he moved out. Denise framed Carol and had her fired after disconnecting oxygen from a patient and blaming it on Carol. Miles hired Tree as Denise's nurse. Logan courted Winter. Raney put the bug in Chip's ear that the Saxon organization needs to get Mike off its back.

FOR RICHER, FOR POORER: Paco was not identified by Baldwin as Donnie's murder and Paco was cleared of the murder charges. Lee urged Tessa to use school chum Clark as a dating decoy. Bill learned about Connie's deception regarding Megan's pre-kidnap message. Laurie took her investment business away from Jason after he kissed her off. He and Megan dated but he told Lester that he still loved Laurie.

THE GUIDING LIGHT: Ed threw Bill out. Bill was struck by a hit-and-run driver, underwent an operation and regained consciousness in time to hear Ed apologize and express his love. Sara returned and Peggy was astonished to learn she'd married Dean while in Hawaii. Alan phoned and ordered Adam to fire Mike as the company lawyer. Mike urged Elizabeth to reconsider divorcing Alan. Brandy insisted that it was Jackie's lies about Brandy and Justin that caused the breakup of Justin and Sara. Eve investigated the possibility of having children, even though she's blind.

GENERAL HOSPITAL: Katy decided to return to Lamont to save Mark's career and the Corbins made plans to leave town. Rick was suspicious when he and Lesley learned that Laura lied about dating Darren and was seeing other boys. Dan Rooney courted Jessie. Lee buried himself in a bottle and everyone fretted about his condition. David was panicked, thinking his backers will do him in if the land deal doesn't go through.

LOVE OF LIFE: Tom decided to go on the wagon in order to win back Arlene. Van was pleased that Meg admitted being hooked on Andrew. Meg warned Bruce that Andrew had fallen in love with Van. Tom accused Ray of marrying Arlene in order to welch off her Beaver Ridge inheritance. Mia feared that Betsy's possible return would reunite Ben and Betsy.

ONE LIFE TO LIVE: Jim's health deteriorated. Brad insisted he's not a murderer and Cathy decided not to go to the cops. Edwina learned Luke lurked in Llanview, looking for Becky and he finally got his hands on her. Pam was hesitant to become too close romantically to Will. Terrorists Harmer and Cantrell made their way to town to seek revenge on Paul. Dorian was thrown when Melinda took an aggressive stance. Jenny made plans to go to a nun's retreat but Brad was apologetic for shutting her out of his life.

RYAN'S HOPE: Rae successfully schemed to keep Frank and Jill apart through work and constant interviews. Dee surfaced on a park bench and was hounded by a dude who offered her shelter, then tried to take advantage of her. Roger admitted to Pat that he had coached Dee in her previous breakdown. Pat refused to help locate Dee. Faith postponed Tom's suggestion of starting a family.

SEARCH FOR TOMORROW: Chance convinced Tom to date Kylie after they hit it off at Carolyn's birthday party. Stephanie investigated Doug's blood type and suggested to John, who told her to buzz off, that he fire David. Bill realized he has competition from Chance, who wormed his way closer to Janet and Danny. Jo nixed moving the inn after title owner Ted Adamson announced housing development plans for the property.

THE YOUNG AND THE RESTLESS: Casey's sister Nikki arrived. Kay told Derek she'd give him the Golden Comb and little Phillip big bucks on his 18th birthday if Derek agreed to live platonically with her for one year with Jill out of the picture. Laurie retaliated, after spying Lance and Leslie kissing, by going to New York with Lucas to capitalize on her book. Snapper rescued Linda from a sexual advance from Mr. Allen.

(Send your questions about soap operas to "Tune In Tomorrow," 230 Park Ave., New York, N.Y. 10017. Questions cannot be answered personally, but those of general interest will be answered in future columns.)

(c) 1978 Enterprise Features

Clip 'n' Cook

REUBEN OPEN FACE GRILL

1 (4 ½ oz.) can corned beef spread
1 tsp. prepared mustard
4 slices rye bread, toasted
1 (8 oz.) can sauerkraut, well-drained
1 cup grated Swiss cheese

In a small bowl, combine corned beef spread and mustard. Spread on 4 slices of toast. Top each with sauerkraut and cheese. Place on baking sheet and broil 5 inches from heat until cheese on top is bubbly and lightly browned Makes 4 open face sandwiches.

PIGG BROS.
Shamrock Jewelers
GRADUATION GIFTS
744-3687
2147-B 50th, Lubbock, TX.
5-18

SHRIMP SPECIAL
MEDIUM FRESH HEADLESS
2.85 Lb.
Gulf Coast Fish & Shrimp
799-9110
CATFISH FILLET 5 lb. Box At ..... 1.69 lb.
OPEN MON.-SAT 10-6:30
(WHILE SUPPLY LASTS)

marglo's
NOW OPEN
Come to the brand new store, in Lubbock, MARGLO'S IS A SAMPLE STORE! Our store is stocked with new merchandise unpacked Daily and always priced at dealer's cost!
•PICTURES •LAMPS •PLANTERS •FIGURINES •BAR ACCESSORIES •GRAPHICS •METAL SCULPTURES •KITCHEN ACCESSORIES •ICE BUCKETS •SERVING TRAYS •WASTE BASKETS •JEWELRY BOXES •SILVER •PEWTER •COPPER •BRASS •SWAGS •CERAMICS •BASKETS •CRYSTAL •CHANDELIERS •STATUARY •WINE RACKS •MIRRORS
MARKET SAMPLES ALWAYS AT DEALERS COST
MASTER CHARGE VISA
6611 Loop 289 West At Brownfield Road
OPEN 10-6 Mon.-Sat. Thurs. 10:00-8:30
Lay-A-Ways Welcome
5-19
PLANTERS TABLES GIFTS PICTURES LAMPS

•PEPPERMILLS •WOODEN SPOONS •ROSETTEIRONS •SCOOPS •MITTS •CUTLERS •KITCHEN GADGETS •STAINLESS FLATWARE •COLANDERS •PEPPERMILLS •WOODEN SPOONS •ROSETTEIRONS •SCOOPS •CHEESE PLANES •BASKETS •PLACEMATS •MUFFIN TINS •COPPER •CHINA •TOMATO KNIFE •DUTCH •COOKIE STAMPS •RING MOLDS •
RING MOLDS •BUTCHER BLOCK •SOUFFLES •AU GRATIN •SPOONS •CHOPPER BLOCKS •GLASSES •MITTS •COOKWARE •APRONS •SKILLETS •COOKBOOKS •MUGS •CHINA •EARTHENWARE •COOKIE CUT
MIDWINTER STONEHENGE
Oven to Tableware by Wedgwood

5 PIECE PLACE SETTING
CREATION Reg. $21.00 ..... $15.99
SUN, MOON, EARTH Reg. $27.00 ..... $19.99
20% OFF ALL OPEN STOCK
CREATION 45-Pc. Set for 8 Reg. $175.00 ..... $125.00
SUN, EARTH, MOON 45-Pc Set $225.00 ..... $165.00
The Setting Place
4902 34TH
797-9818
TERRACE SHOPPING CENTER
Hours 10 to 6 Mon. thru Sat.
VISA
5-22

JACOBYS ON BRIDGE

NORTH 5-22-A
♠ J 2
♥ Q 9 7 3
♦ 10 2
♣ A K Q 6 2

WEST
♠ 8 4 3
♥ 10 8 5
♦ K J 9
♣ 10 8 7 5

EAST
♠ 6
♥ K J 6 4 2
♦ Q 8 6
♣ J 9 4 3

SOUTH
♠ A K Q 10 9 7 5
♥ A
♦ A 7 5 4 3
♣ - - - -

Vulnerable: Both
Dealer: North

West	North	East	South
	1♣	Pass	2♠
Pass	3♣	Pass	3♠
Pass	4♠	Pass	4 NT
Pass	5♦	Pass	7♠
Pass	Pass	Pass	

Opening lead: ♠4

By OSWALD JACOBY
And ALAN SONTAG

Alan: "Some hands can only be made by creating an illusion for the defenders. It is improper to create this illusion by means of remarks, gestures, slow play when there is no problem or anything except the actual cards you play?"

Oswald: "When South looked over dummy he realized that his seven bid was silly indeed. There were twelve easy tricks staring him in the face. There was no legitimate way to get a thirteenth.

Alan: "This didn't keep South from working out a nice swindle. He simply ran off his whole trump suit. East held four clubs. So did West. Because each one felt that his partner would hold just three, each threw everything else away to keep clubs and evertually South cashed all his diamonds."

Oswald: "This shouldn't have worked. East should have jettisoned his diamonds in the order 6-8-Q. This would give West a count on the diamond suit. He would know that South held seven spades and five diamonds. This bidding showed that his other card was the ace of hearts and West would chuck all his clubs."

Alan: "He should have, but he didn't."

Ask the Experts

A self-styled beginner asks what is meant by the expression, "Double dummy play." This refers to play based on seeing all 52 cards. Obviously, it's easier to make the best play under those conitions.

(For a copy of JACOBY MODERN, send $1 to: "Win at Bridge," P.O. Box 489, Radio City Station, New York, N.Y. 10019.)

Weddings

MRS. ALBERT OGLESBY

WHEELER—OGLESBY

Amanda Wheeler and Albert Oglesby were married at 3 p.m. Sunday in First United Methodist Church in Slaton. Rev. Carl Oglesby officiated.

Parents of the couple are Mr. and Mrs. Ferrel Wheeler of Post and Rev. and Mrs. Carl Oglesby.

Matron of honor was Mrs. Jenny Dickerson, sister of bride. Carlton Oglesby, brother of the bridegroom, served as best man.

The bride attended Angelo State University. The bridegroom attends West Texas State University.

After a wedding trip to Cloudcroft, N.M. the couple will live in Canyon.

LEOHARD—THAMES

Cynthia Jean Leohard of Brownwood and Donovan Ray Thames of Snyder were married at 3 p.m. Sunday in Central United Methodist Church in Brownwood. Rev, Pat McClathcy officiated.

Parents of the couple are Mr. and Mrs. Edgar Leohard of Brownwood and Mr. and Mrs. Dewey Thames of Snyder.

Maid of honor was Becky Rhodes. Wade Sands of Snyder served as best man.

The bride was graduated from Brownwood High School. The bridegroom was graduated from Snyder High School.

FLIPPIN—EASLEY

Rhonda Flippin and Danny Easley were married at 2 p.m. Sunday in the Botanical Gardens in Fort Worth.

Parents of the couple are Mr. and Mrs. Rodney Courtney and Mrs. Danny Easley.

Maid of honor was Laura Shaw of Austin. Jimmy Shaw of Austin served as best man.

The bridegroom was graduated from Coronado High School. The bride attended the Unviversity of Colo.

Graduates Honored

BELINDA TAYLOR

Belinda Taylor, a senior at Texas Tech University, was honored with a reception in First Federal Savings and Loan Community Room. Hostess was Mrs. Jim Adams.

Special guests were Mr. and Mrs. Elmer Taylor, parents of the honoree.

MIKE HIGGINS Jr.

Mike Higgins Jr., a senior at Coronado High School, was honored with a luncheon Sunday in the Lubbock Country Club. Co-hosts were Mr. and Mrs. M.L. Sheperd and Mr. and Mrs. Mike Higgins.

NORMA TODD

Norma Todd, a senior at Monterey High School, was honored with a cookout Sunday in the Depot Restaurant Beer Garden. Hostess was Mrs. Eliseo Todd, mother of the honoree.

Special guests were Mrs. G.S. Alva and Mrs. Manucla Todd, grandmothers of the honoree.

SHARICE NORTHAM

Sharice Northam, a senior at Coronado High School, was honored with a luncheon Saturday in the University-City Club. Co-hostesses were Mrs. Maxine Sullivan and Phyllis Sullivan.

Special guest was Mrs. M.C. Northam, mother of the honoree.

MARLA FERGUSON

Marla Ferguson, a senior at Lubbock Christian High School, was honored with a brunch Saturday in the Gold Room of Hemphill Wells. Co-hosts were Mr. and Mrs. Scott Gilbert, Mr. and Mrs. Donnie Powell, and Mr. and Mrs. Ray Warren.

Special guest was Mrs. Marlin Freguson, mother of the honoree.

DIRK NEILL

Dirk Neill, a senior at Idalou. High School, was honored with a supper Sunday in the home of Mrs. Jane Chestnutt. Co-hosts were Mr. and Mrs. Kenneth Kerr and Mr. and Mrs. Jimmie Kerr.

Special guests were Mr. and Mrs. Thurman Neill, parents of the honoree.

MONICA MAYO

Monica Mayo, a senior at Lubbock High School, was honored with a luncheon Saturday in the Gold Room of Hemphill Wells. Co-hostesses were Mrs. Davie Jones and Mrs. Mike Jones of Lamesa and Emily Jones of Austin.

TERRE BROWN

Terre Brown, a senior at Monterey High School, was honored with a breakfast Saturday in the home of Mrs. Bob Brown.

Special guest was Tammy Brown, sister of the honoree.

JELAINE COOLEY

Jelaine Cooley, a senior at New Deal High School was honored with a cookout Saturday in the home of Jim and Jimmalene Miller.

Special guests were Mr. and Mrs. Spade Cooley and Jerry Cooley, parents and brother of the honoree.

MONTEREY SENIORS

Keith Jenkins, Darin Layton and Clay Riebe, senriors at Monterey High School, were honored with a party Sunday in the home of Mr. and Mrs. Bill Ehlo.

Special guests were Mr. and Mrs. Jim Jenkins, Mr. and Mrs. Don Layton and Mr. and Mrs. Jim Riebe.

KIM SHARP

Kim Sharp, a senior at Monterey High School, was honored with a barbeque Sunday in the home of Mrs. Byron E. Bernard.

Special guests were Mr. and Mrs. George Sharp, parents of the honoree.

JELAINE COOLEY

Jelaine Cooley, a senior at New Deal High School, was honored with a luncheon Saturday in the Gold Room of Hemphill Wells. Hostess was Mrs. Thelma Meyers.

MONTEREY SENIORS

Camille McCown, Tammy Hart and Laura Whitehead, sseniors at Monterey High School, were honored with a luncheon Saturday in the home of Mrs. Tommy Sewell. Co-hostess was Pam Sewell.

Special guests were Mrs. Charles McCown, Mrs. Duane Hart and Mrs. Ed Whitehead, mothers of the honorees.

LCHS SENIORS

Lubbock Christian High School seniors Lisa Potts, Becky Cunnius, Michelle Baxter and Tamera Dulin were honored with a graduation dinner party Thursday in the Gold Room of Hemphill-Wells. The party was given by Mrs. James Prothro and Vickie Prothro. Mrs. Wanda Potts, Mrs. Thelma Cunnius, Mrs. Lavonne Baxter and Mrs. Virginia Dulin, mothers of the honorees, were special guests.

DOUG BABCOCK

Doug Babcock, a senior at Coronado High School, was honored Wednesday with a graduation dinner at the University City Club, given by his parents, Mr. and Mrs. George Babcock. Special guests were his sister Karla and brother Glen.

SCOTT EVANS

Scott Evans, a senior at Monterey High School. honored with a party Friday in the home of Dr. and Mrs. Robert Faust.

Special guests were Dr. and Mrs. Taylor Evans, parents of the honoree.

TAMMY HUDMAN

Tammy Hudman, a senior at Crosbyton High School, was honored with a cookout Sunday in the home of Anna Jean Corbell. There were seven co-hosts.

Special guests were Mr. and Mrs. Charles Hudman and Laurie Hudman, parents and sister of the honoree.

KAREN KING

Karen King, a senior at Monterey High School, was honored with a luncheon Saturday in K-Bob's Steak House. Co-hostesses were Mrs. Glenda King, Mrs. Gene Williamson and Gena Williamson.

Special guests were Mrs. Eral Moses of Ralls and Mrs. H.L. King Sr. of Odessa.

COOPER SENIORS

Renee Flournoy and Debbie Hays, seniors at Cooper High School, were honored with a brunch Saturday in the home of Mrs. Jerry Kelly. Co-hostess was Mrs. Larry Ward.

Special guests were Mrs. Harold Flournoy and Mrs. Donald Hays, mothers of the honorees.

SHERRE HILLIARD

Sheree Hilliard, a senior at Coronado High School, was honored with a party Saturday in the home of Nancy Lovell.

Special guests were Mrs. Donovan Hilliard and Mrs. W.N. Mowery, mother and grandmother of the honoree.

MONTEREY SENIORS

Terri Herring, Debbie Shaw and Linda Nixon, seniors at Monterey High School, were honored with a luncheon Saturday in the Depot Restaurant. Hostess was Mrs. T.G. Herring.

TAMERA DULIN

Tamera Dulin and senior at Lubbock Christian High School, was honored with a swimming party Saturday at the Racquet Club. Hosts were Mr. and Mrs. Wes Dean, Mrs. Mr. and Mrs. James Smith and Anna Jean Corbell.

Special guests were Mr. and Mrs. R.L. Dulin and Dawn Dulin, parents and sister of the honoree.

We Love MAKING and DECORATING Cakes for You!
CALL US 792-2343
Mrs Camp's
5-22

SONNY BUILT MINE • SONNY SOLD MINE
SONNY ARNOLD
IS A
HOUSE "SOLD" WORD
HOW HOME OWNERS WARRANTY
SA

TO YOUR GOOD HEALTH

BY
DR. GEORGE C. THOSTESON

Dear Dr. Thosteson: Please tell me about celiac disease. What causes this in a little boy? We have been told to take him off wheat and rye products because he is allergic to them, but this is what causes his rundown condition. He just has not progressed physically. Are there other things that he should avoid? Could he be allergic to other substances? Can he ever get over this? — Mr. and Mrs. L. L.

You may have seen this referred to as "non-tropical sprue." It is the same disorder. Celiac disease comes from the Greek word for "belly," where the symptoms appear. Although it isn't a very common disorder, it's worth investigating in cases of unexplained lack of growth or nourishment in youngsters.

It is not strictly speaking an allergy, but an intolerance to the products you mention, one that is usually detected rather early in life. For reasons that are not clear, the small intestine cannot accept the presence of gluten in certain grains, specifically in wheat, oats, rye, barley, buckwheat, and malt. As a result the tiny nipple-like projections that line the inside of the small intestine are damaged. These "villi" are essential for the absorption of the nutrients in all food and this explains the lad's lack of nourishment. Eventually, most nutrients — fats, vitamins, minerals, even water are poorly absorbed. Other symptoms include chronic diarrhea, swollen stomach, and abdominal cramps.

On a gluten-free diet the recovery is usually quite prompt, perhaps within a few weeks. The results of the diet are sufficiently pronounced so that diagnosis can be made confirmed this way. When adhered to carefully the celiac disease patient can live a normal life, but will always have the problem.

The diet is difficult, but can be managed. Flours from rice, soy, corn and potatoes can be substituted. It is important to be aware of some unsuspected sources of gluten. I am thinking of such products as hot dogs, cold cuts, salad dressings, ice cream, and others to which grain fillers may be added. Milk may also have to be eliminated because a similar reaction to milk sugar may appear simultaneously with celiac disease.

• • •

Dear Dr. Thosteson: I have had fatty tumors in my body — on the arms, legs and stomach — for years. Recently, the new doctor I have (in the town where I moved recently) surprised me by saying he wanted to have "a closer look" at them. I think he means a biopsy. Does this mean hospitalization? Are they possibly malignant? — Mrs. A.P.

If they have not changed in appearance over the years they probably are innocent fatty tumors (subcutaneous lipoma). It is not uncommon for fat persons to have them. They can be moved about freely under the skin, which means they are not attached to neighboring tissue.

The biopsy suggestions should not alarm you, a statement I know is easier to make than to be accepted. Your doctor has not had the opportunity to watch these growths over the years as did your former physician. The biopsy will determine the exact make-up of the lumps. The biopsy can be done in the doctor's office if he is set up for this. It is a simple procedure since the deposits are just under the skin.

• • •

Dear Dr. Thosteson: Do you recommend use of the contraceptive pill for a woman who is breastfeeding a baby? — Mrs. G.J.

It's not advisable unless there is an overriding need to insure against another pregnancy at that time. As to the breastfeeding itself, there is some evidence that small amounts of the hormones may appear in the milk. How significant this is is not clear. The general rule is to avoid any unnecessary medication during breastfeeding. I suggest another type of contraceptive.

• • •

Dear Doctor: Does eating only the white of an egg for breakfast provide enough protein to be worthwhile? I mean for a person on a low-cholesterol diet who must forgo the egg yolk. Does the boiling change the cholesterol content of the egg at all? — E.P.

The white is quite wholesome. In fact, the white of one egg contains approximately four grams of protein compared to only three grams for the yolk. The boiling does not alter the cholesterol in the yolk.

• • •

Although cholesterol has been implicated in heart attacks and other circulatory troubles, it is also vital to human life. For this reason Dr. Thosteson has entitled his booklet, "Control Your Cholesterol Sensibly." For a copy write to Dr. Thosteson, P.O. Box 11210, Chicago, Ill. 60611., enclosing a long, stamped, self-addressed envelope and 50 cents.

Dr. Thosteson welcomes reader mail but regrets that, due to the tremendous volume received daily, he is unable to answer individual letters. Readers' questions are incorporated in his column whenever possible.

Copyright 1978 Field Enterprises, Inc.

Smoking Clinic Set By Lung Association

If you've been waiting to or have been told that you should quit smoking you have one more opportunity. "This will be the last clinic" according to William Berry, assistant director of the five day plan " offered until after Septemeber."

Session for the May clinic will begin at 7:30 p.m. tonight and will continue each evening through Friday. The classes will be held in the American Lung Association building, 1961 Texas Avenue.

Guest speaker will be present to lecture and answer question on Tuesday, David Berry, P.T., Cardiopulmonary Adm. at University Hospital; Wednesday ;Larry J. O'Brien, M.D. and Thursday Robert McCarty, M.D. Assisting each evening will be David E. Lee, Pastor, Adventist Church.

Doris Pate, director, reports that of all smoker's attending the clinic inApril 92 per cent remain non smokers.

You may register for the clinic Monday evening as you enter. A registration fee of $15 is asked for film rental and take home materials.

TOMATO SAUCE

A sauce made with canned tomatoes sometimes benefits from a pinch or two of sugar to reduce acidity.

NEW LOCATION AT
83RD & INDIANA
Now Open to Serve You!
MARTINIZING
49th & Knoxville
50th & Slide Rd.
GORDON MANON
3-10

ROACHES? $20.00
5-Room House
Call Termite Humphrey...The Bug Man
Lester Humphrey PEST CONTROL SERVICE
5-15 Call 747-2727

GRAVES
Special Purchase
Sale
FAMOUS MAKERS
Blouses, Knit Tops
And Shirts
6.99 TO 11.99
REG. $10 TO $17
Spring and Summer styles reduced from stock.
Plenty to choose from including many top makers.
Play It Cool in
Summer Weight
Polyester Pants
Save 1/2
BASIC PULL-UP
REGULAR $14
6.99
FASHION PANTS
REGULAR $18
8.99
Summer pastel colors in easy care polyester. Sizes 8 to 16 so hurry in for your share of values.
SOUTH PLAINS MALL

Moro Execution Suspect Grilled By Rome Police

ROME (UPI) — Police Sunday questioned a key suspect in the Red Brigades killing of ex-Premier Aldo Moro in a secret, high security prison and pressed a mounting search for the Rome chief and paymaster of the gang.

The interrogation of Enrico Triaca, one of 10 suspected Red Brigades members arrested by police during raids on two of the gang's hideouts Wednesday and Thursday, was taking place in a secret prison near Rome, officers said.

Police sources said security was especially heavy because Triaca was violating the Red Brigades' code of silence by revealing important information about the gang's operations.

Four of the 10 arrested were released after extensive questioning Saturday and five of those still in custody were formally charged with membership in an armed band, attacking prisons and political party offices, and committing or attempting to commit murders and kidnappings.

The bearded Triaca, 30, described by police sourceu as the "weak link" among those arrested, was operator of a commercial print shop officers believe was used by the Red Brigades to prepare communiques.

Suspect Search Launched

As a result of Triaca's interrogation and other evidence, the sources said, police pressed a search for Mario Moretti, 32, a Milan electronics technician long believed to be one of the key leaders of the Red Brigades and chief ofnits Rome section.

According to police sources, Triaca said that Moretti provided about $34,500 in lire to open and maintain the print shop and another gang hideout.

Police have said they believe the gang used a hideout in or near Rome to hold Moro following his kidnapping March 16 until his killing May 9.

Moretti, whose picture and description was released by police immediately after Moro's kidnapping, has been suspected of Red Brigades activity since 1971 when he allegedly took part in two robberies with the gang's founder Renato Curcio.

Curcio and 14 other gang members are being tried on terrorism charges in the northern city of Turin.

Police in Rome said they had doubts about the authenticity of an alleged Red Brigades communique received by the newspaper Il Messaggero Saturday because it was written on a different typewriter and the writing style and typing were also out of character.

The communique, signed by the "Red Brigades, South Rome Cell," called on "Communist fighting organizations" to increase their "shoot and kill" operations.

Berkowitz Sentencing Due Today

NEW YORK (AP) — David R. Berkowitz, who admitted killing six persons and wounding seven others with a .44-caliber Bulldog revolver during a 12-month rampage of terror, could be sentenced today to up to 175 years in prison for the Son of Sam slayings.

Judges from Brooklyn, The Bronx and Queens are scheduled to pass sentence on the 24-year-old former postal clerk from Yonkers, taking the bench one at a time as they did when Berkowitz pleaded guilty to second-degree murder in the killings two weeks ago.

No Death Penalty

In New York, first-degree murder charges are reserved for crimes punishable by death, and the state currently has no death penalty.

The maximum sentence for the charges to which Berkowitz pleaded guilty — second-degree murder, attempted murder, assault and criminal possession of a weapon — is 175 years.

If all the sentences were consecutive, he could face more than 300 years, but by law some of the sentences must be concurrent.

Also by law, the maximum length of time Berkowitz could be jailed before becoming eligible for parole is 30 years.

Entitled To Make Statement

Berkowitz is entitled to make a statement during the proceedings.

Last year, he said he would plead guilty if he were allowed to make a "statement to the world" warning of blood-thirsty demons he said had made him kill. But since then, he has said he has become a born-again Christian, and there was speculation that if he chose to make a statement it would most likely be on religion.

Son of Sam was the signature on several notes written by the killer, who struck at nighttime and at random.

"I only kill pretty girls," Berkowitz was quoted as telling police after he was arrested outside his Yonkers apartment building last Aug. 10 as he left for what he said was to be another deadly foray.

Five of his victims were young women, the sixth a long-haired man who could have been mistaken for a woman.

Siege

(Continued From Page One)

ny now owned by Zaire, said the first invaders seemed well disciplined. Others said some of them seemed to be boys of 11 or 12 who fired at random until officers calmed them down. There also were reports some of the rebels were using drugs.

A Belgian woman, Monique Schmitz, said some of them were "nice," but "others were unpleasant."

Some survivors lobbed brickbats at Zaire government troops. They put up practically no resistance, Postorino said.

"Can you say that there is such a thing as a Zaire army?" He asked.

An unidentified man of about 60, who said he had spent 25 years in the Congo said:

"Didn't we see Zaire soldiers order young Africans to bring them money and valuables from the bodies of people shot by the rebels?"

Sundown Trustees Eye School Plans

A-J Correspondent

SUNDOWN — School trustees here will consider changes in the school's personnel in a special session at 7:30 p.m. Tuesday in the school band hall.

Trustees are scheduled to review a 14-item agenda of mainly routine items.

On that list, however, are changes in personnel, resignations, salary changes, lunchroom prices and discussion of reinvesting the school's certificates of deposit.

South Plains Due Showers After Respite

(Continued From Page One)

residents to possible tornadoes triggered by the same storms.

However, Department of Public Safety troopers and county sheriff's deputies failed to confirm any of the reported tornado and funnel cloud sightings Sunday afternoon near White Deer, Canadian, Shamrock and Wheeler.

Weathermen said late Sunday moisture would continue to feed into the state, continuing the chance of thunderstorms for parts of the South Plains throughout the week. That moisture, combined with a high pressure system building over the region and a weak cold front over West Central Texas, could leave the area with about one-tenth of an inch of moisture each day.

Late Sunday, cloudy skies began to clear and weathermen said today probably would be fair, with little chance of rain. High temperatures should be in the lower 80s, dropping to the lower 60s tonight. Highs on Tuesday should be near 90. Southerly winds at 10 to 15 mph should keep those temperatures from becoming too unbearable.

Through Friday, weathermen promised mild days with scattered showers and thunderstorms. Daytime highs should be in the 70s, with lows in the 60s.

Scattered showers early Sunday left most South Plains communities with at least a trace of rain. Snyder received .60 of an inch for the region's greatest total. Jayton reported .50 of an inch; Paducah reported .37 of an inch; Levelland received .35 of an inch, and Tulia reported .21 of an inch.

Weathermen posted flash flood warnings for 19 counties in North Central Texas. Coleman reported the greatest rain total there with their 4.84 inches in 24 hours.

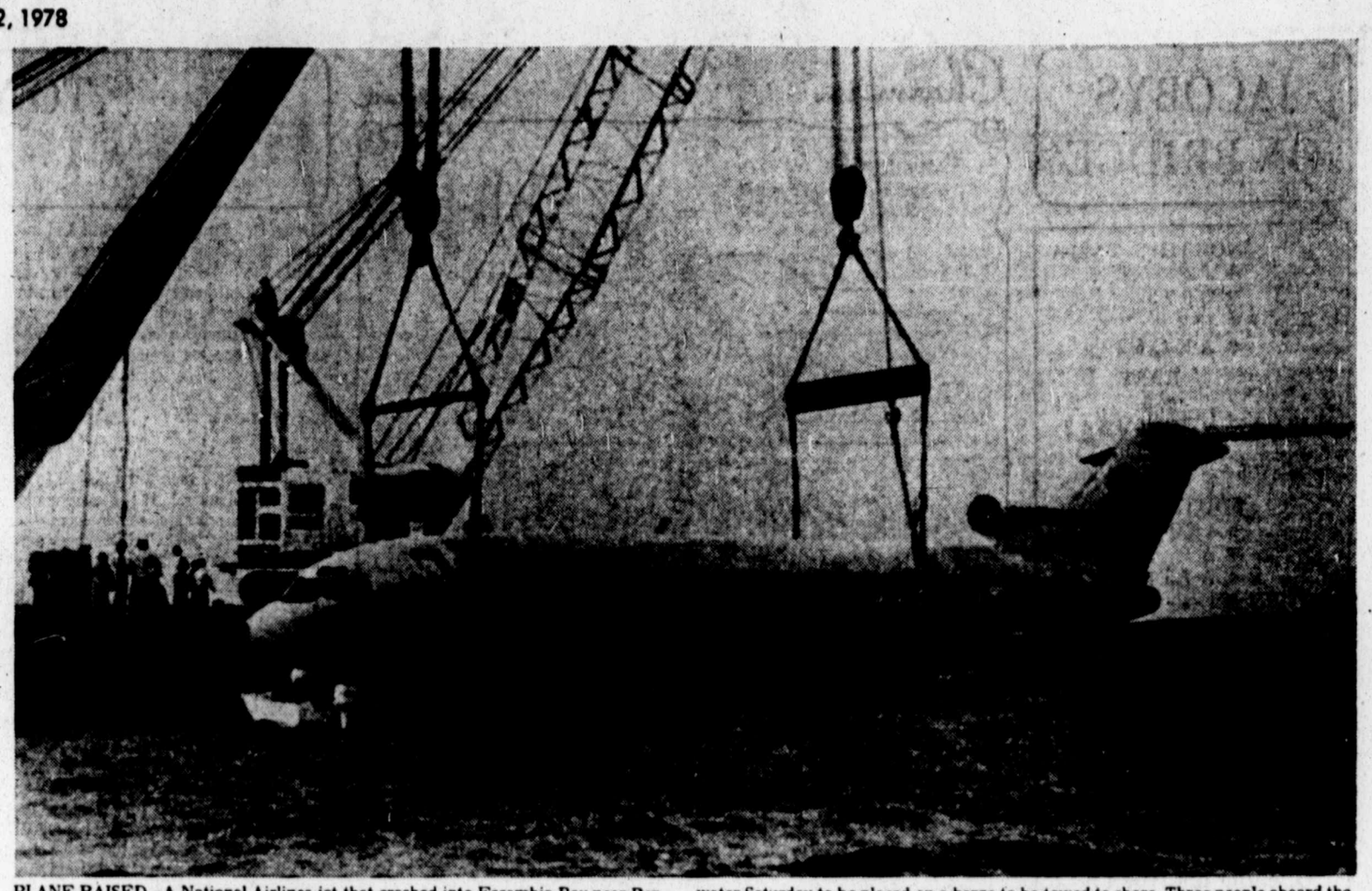

PLANE RAISED—A National Airlines jet that crashed into Escambia Bay near Pensacola, Fla., while preparing for a landing nearly two weeks ago is raised out of the water Saturday to be placed on a barge to be towed to shore. Three people aboard the craft were killed as it crashed into the ocean. (AP Laserphoto)

State Department 'Expects' Russian Diplomat To Leave

WASHINGTON (AP) — A Russian diplomat named as a co-conspirator in an alleged espionage incident in which two other Soviets were arrested "is expected to leave" the United States, the State Department said Sunday.

Meanwhile, bail for the two Soviets arrested in the case was set at $2 million each. They were being held in the Metropolitan Detention Center in Manhattan.

The two, Rudolf Petrovich Chernyayev, a personnel officer at the U.N. Secretariat, and Valdik Aleksandrovich Enger, 39, an assistant to the U.N. undersecretary general, were arrested Saturday in Woodbridge, N.J., on espionage charges alleging that they bought classified U.S. documents on anti-submarine warfare.

A third Soviet national, Vladimir Petrovich Zinyakin, an attache at the Soviet U.N. mission, was picked up with Chernyayev and Enger but released because he had diplomatic immunity, said a State Department spokesman, Kenneth Brown.

The State Department has informed the minister counselor of the Soviet embassy in Washington, Vladillen Vasev, that "since Zinyakin had violated his status in the United States, his departure is expected," Brown said.

But Brown said Zinyakin is not actually being expelled. There is a "nuance" of difference between expelling Zinyakin and telling the Soviets he is expected to leave, Brown said.

He did not know when Zinyakin would leave, Brown said, but expected it would be soon.

Brown said, in answer to a question, "We have had no reaction yet from the Soviets."

U.S. Magistrate William Hunt set a preliminary hearing on the charges against Enger and Chernyayev for May 30 in the Newark, N.J., federal court.

U.S. District Attorney Robert Del Iufo said he would begin presenting the case to a grand jury next week.

The federal complaint accused the Soviets of conspiring "to communicate, deliver and transmit ... to a foreign government . .. sketches, photographs, plans, documents, notes and information relating to the national defense of the United States."

If convicted, Chernyayev and Enger could be sentenced to life imprisonment, the FBI said.

The Soviets allegedly picked up documents in telephone booths along a New Jersey highway, leaving behind cash payments hidden in such things as milk cartons and a "Peanut Crunch" can.

The classified material included data on underwater acoustics systems for an anti-submarine warfare, the FBI said.

The information, doctored in Washington before it was given to the Russians, was passed along by a Navy officer who was acting as a double agent, the FBI said.

The Navy officer who cooperated in the investigation was not identified. He was described by an FBI agent as a "senior officer, not an admiral, but not just an ensign, either."

The Navy officer was paid a total of $16,000 for the information, according to a complaint filed in support of the charges.

Court documents said the dropoff points often were telephone booths along the Garden State Parkway in New Jersey.

Girls' Injuries Match Male Rate

CHICAGO (UPI) — High school girls suffer about the same injury rates as boys participating in the same interscholastic sports, the Journal of the American Medical Association reported Sunday.

Doctors James G. Garrick and Ralph K. Requa of the Division of Sports Medicine at the University of Washington reported in the journal's current issue on their two-year study of athletic programs in four schools.

About 22 percent of the girls were injured in each season in the sports of badminton, basketball, cross-country, gymnastics, softball, swimming, tennis, track and field, and volleyball.

The injury ratio for players on the schools' boys teams was 24 percent, football and wrestling excluded.

For the girls, softball led the injury list with more than 40 percent of its players suffering injuries. Gymnastics followed, with track and field placing third. Fewest injuries were in badminton, tennis and swimming.

Garrick, however, cautioned about comparing injury rates of boys and girls because the sports often are played with varying degrees of intensity.

The benefits to be gained from interscholastic competition, he points out, far exceed the risk of injury.

"Injuries occurred at a rate of one every 650 participation hours," he said. "It is difficult to imagine any activity that would not result in one injury for every 650 hours.

Planes Collide, Two Pilots Die

ANCHORAGE, Alaska (AP) — Two single-engine planes slammed into each other Sunday, killing both pilots, as they scanned the spring salmon run for fishermen below, federal authorities said.

Cliff Cernick, a spokesman for the Federal Aviation Administration, said the pilots were the only persons aboard when the planes collided at 10:30 a.m. near Augustine Island on the west side of Cook Inlet, about 175 miles southwest of Anchorage.

He said the pilots had been watching for schools of herring and radioing positions to commercial fishing boats below. The fishermen follow the herring schools, on which salmon feed.

"We don't know the cause of the crash," Cernick said.

Homer Powers, of the National Transportation Safety Board, said the collision was under investigation. He said the weather was clear and warm when the mishap occurred.

The Alaska State Troopers sent a helicopter to pluck the bodies from the wreckage of the planes, which had plunged into the icy waters of the inlet. The bodies were taken by fishing boat to the town of Kenai where autopsies were to be performed.

Surgery Successful On Siamese Twins

COLUMBUS, Ohio (AP) — Shirley Myers took her sons home from the hospital, calling it "a wonderful belated Mother's Day present."

Mark and Matthew, Siamese twins born joined from chest to abdomen on Dec. 9, were separated March 17. Matthew went home afterwards, but Mark stayed in the hospital until doctors decided the opening in his chest wall from surgery had healed without skin grafting necessary. Mrs. Myers and her husband, Frank, brought Matthew with them when they arrived at Children's Hospital here Saturday to pick up Mark.

Massacre Said Intent Of Airport Raid

PARIS (AP) — Three terrorists who were killed in a gun battle at Orly airport were planning "a veritable massacre" of passengers waiting to board an El Al flight to Tel Aviv, a French official said Sunday.

In Beirut, the newspaper An Nahar reported a guerrilla group calling itself the "Sons of South Lebanon" claimed responsiblity. Israeli newspapers charged that the Palestine Liberation Organization was behind Saturday's raid.

The three terrorists were shot and killed by French police and Israeli security agents working for El Al, the Israeli government arline. A 55-year-old French policeman also died in the shootout. Six persons — three French passengers, two policemen and a hostess for El Al, were wounded.

The passengers were waiting to board a Boeing 707, which normally seats 160. El Al refused to say how many passengers and non-traveling security officers were in the lounge.

Directed At Israelis

"The attack was directed against a number of enemy (Israeli) officers who were to board the jetliner," said a statement signed by the "Sons of South Lebanon" and slipped under the Beirut newspaper's door.

In Paris, Interior Minister Christian Bonnet said: "We have proof that the terrorists did not intend to hijack the plane, but were planning a veritable massacre of the passengers waiting to board it." He did not say what proof the government had.

'Mormon Will' Trial Nears Completion

LAS VEGAS, Nev. (UPI) — Final arguments in the Howard Hughes "Mormon will" trial were scheduled for Monday after being delayed a week by the illness of the chief attorney defending the disputed document.

The arguments capping the seven-month-old trial were originally scheduled to begin last Monday.

District Court Judge Keith Hayes postponed the summations because attorney Harold Rhoden, substitute executor of the will, submitted a doctor's statement saying he had to stay in bed because of an influenza type illness.

The jury of five men and three women were expected to hear to about a week of final arguments, according to attorneys for both sides.

"As far as I'm concerned we will go straight through until we finish," Judge Hayes said earlier.

ROYAL RECEPITION—Youngsters who arrived aboard the first refugee flight from the war-torn Shaba province of Zaire are treated to a royal welcome by Belgium's King Baudouin and Queen Fabiola in Brussels, Belgium Sunday. The youngsters were part of a family that were evacuated from Kolwezi. (AP Laserphoto)

Paratroopers Crush Rebellion In Zaire

(Continued From Page One)

ern sources said the rebels were trained at bases in Angola by some of the estimated 20,000 Cubans who helped bring a Marxist government to power in Angola after it received independence from Portugal in 1975.

The rebels are Lunda tribesmen driven into exile in Angola when they sought self-rule for their native Shaba Province after Zaire gained independence from Belgium in 1960. Zaire formerly was the Belgian Congo and Shaba Province was known as Katanga.

"Cubans have been preparing this operation for a year. I have this from official information." Gras told The Associated Press.

Pascal Gatticillo, a Spanish-speaking miner evacuated from Shaba, said he came across a man he identified as a Cuban during his interrogation by the commander of rebel forces in Kolwezi.

He said the man, who stood beside the rebel leader, spoke to him in Spanish and arranged for him to be well treated by the rebels.

Gatticillo said the man told him he was there "to vindicate the sellout of Katanga."

Other refugees also said a group of Cubans entered Kolwezi with the rebels but withdrew before the French and Belgian assaults.

They told reporters the rebels came into Kolwezi as an organized force but quickly broke down into uncontrolled groups of drunken or drugged looters.

"They hit the town very disciplined but then began drinking and looting," Gras said.

Survivors said the city's black residents joined in the looting.

Many foreigners who talked to reporters here before being flown to Belgium Sunday vowed never to return to Kolwezi, a pledge that could doom Zaire to economic ruin.

About 1,000 foreigners, most from Belgium and France, ran the state-owned copper, cobalt and zinc mines in and around Kolwezi that generate $1.1 billion a year in foreign currency for Zaire's impoverished economy.

Already crushed by a $3 billion foreign debt and a 75 percent annual inflation rate, the government of President Mobutu Sese Seko would face economic ruin if it were denied the earnings from Shaba's minerals.

AFTER 31 YEARS — Lucy McDonald and her fourth graders enjoy the art of paper cutting. Mrs. McDonald's last day with the 9 and 10 year-olds will be Thursday. She is retiring this year after 31 years of teaching the fourth grade at New Deal Elementary School. (Staff Photo by Holly Kuper)

New Deal Teacher Prepares For Retirement From Field

By ESTHER LONGORIA
Avalanche-Journal Staff

NEW DEAL — The bulletin boards in the small, sunlit classroom are filled with Polaroid snapshots of the 18 smiling children at play and work.

In coming years, the photographs will be treasured reminders for Lucy McDonald of her last year of teaching rambunctious fourth graders at New Deal Elementary School.

Mrs. McDonald, 54, retiring after 31 years at the elementary school, estimates she has taught about 2,000 fourth graders in that time. "I'm retiring early, but I started early," the small, freckled woman says with a laugh.

"This year's group is the smallest I've had in years and years," she said. "But, I believe they're the most affectionate I've ever taught."

In the beginning, Mrs. McDonald hadn't really planned on becoming a teacher. "But, my dad promised me a car if I'd get a teaching degree," she said. "The newness of the car wore off rapidly and then I came to realize how pleasurable teaching really was for me."

Mrs. McDonald of 1916 49th St. in Lubbock taught for two years in Lorenzo and a year in Roberson before coming to New Deal.

"I really enjoy working with the kids," she said. "To me, it's a thrill to see a student accomplish something in life and to think that I might have had a very small part in that."

In her 31-year teaching career, she has observed numerous changes in dress and attitudes, adding she thought today's students were freer to do what they wanted.

"I believe students are taught many more things now, but I think much more is also expected of them," she said.

"But, basically deep down, kids are kids," she added.

Mrs. McDonald finds special joy in the fact that she has taught members of entire families — from the father all the way down the line to the baby of the family.

"It's happened quite a few times," she said. "Of course, after 31 years, they do marry and have children."

The New Deal High School graduate says that she really holds a warm spot in her heart for the small farming community, situated 10 miles north of Lubbock.

"It's home; I'm really going to miss it, but I'm ready to do a few things I want to do," she said.

Teaching has been a rewarding experience for Mrs. McDonald, one that she wouldn't "trade for anything."

"I recommend it to anyone if they like kids, but if they don't they just better stay out of it," she advised. "And if you don't have the patience, you might as well not be around.

"I won't miss teaching until the fall — then I know I'll miss being with the kids."

A reception for Mrs. McDonald will be held May 28 from 3 p.m. to 5 p.m. at the New Deal community house. All former students, teachers and associates are welcome to attend.

Sherman Taxpayers Battling Hike In Property Tax Rate

SHERMAN (AP) — Jimmy Newman got so angry when he learned what his property tax would be on the building he had just bought in this North Central Texas city that he filed a lawsuit.

That was in the early 1970s. Today Newman's lawsuit has given birth to another legal action that could have wide effect on Texas' property tax.

What ired Newman was his building was valued on the tax rolls based on its selling price while much of the other property in Grayson County was on the books at values set during the 1930s or earlier.

Newman got State District Court Judge Dee Brown Walker to order the county commissioners to re-evaluate each piece of land.

That 1972 court ruling was the reason for the formation of the Grayson County Taxpayers Association.

The association is fighting the new property valuations and has hired two lawyers to carry on the battle. Members say they have $25,000 in pledges for legal fees.

"The notice they sent me indicated my taxes would be nine times as much as they had been," said Mrs. Charlie Case, 63, who farms 180 acres west of here. "My husband and I have worked 17 long and hard years paying off our land, but a tax hike like this could just squeeze us right off our land."

Mrs. Case and her husband contacted the state comptroller's office after receiving word of the proposed new taxes. There the Cases learned they should ban together with other disgruntled landowners and fight the increases.

With that Mrs. Case rented the Sherman Municipal Building, got on the CB to announce a meeting and waited. The first meeting drew 1,500 persons.

The association members, who are mainly farmers, say the property tax system is unfair in that while land is taxed other forms of wealth such as bonds and bank accounts are not.

Austin tax lawyer Adrian Overstreet Jr. said testimony last week at a hearing showed that no effort has ever been made by the county to tax county residents' bank accounts.

"And the (supreme) court has already clearly ruled on several occasions that these other forms of property should be subject to taxation," Overstreet said. "But there's always been some technicality that kept it from being put into effect."

The entire re-evaluation problem was complicated by the fact that the county did not even have a set of property maps.

And, if Newman had never gotten angry, the county's property would probably still be on the books at Depression values.

"To this day, I doubt that they would have re-evaluated the property here if it had not been for Judge Walker," said Commissioners Court Judge Les Tribble. "But once he made his order, we didn't have any choice."

GALLOPING GRANNY — Mavis Hutchinson, a 53-year-old "Galloping Granny" completes a transcontinental run Saturday after crossing The Brooklyn Bridge in New York on her way to New York's City Hall. The South African mother of six and grandmother of six began her journey 69 days and 2,908 miles ago from the steps of Los Angeles City Hall. She arrived at City Hall 20 minutes ahead of schedule. (AP Laserphoto)

Riot Troops Patrol Peruvian Cities

LIMA, Peru (AP) — Troops patrolled Lima and other Peruvian cities Sunday on the eve of a strike expected to halt all but essential services in this riot-torn nation of 17 million.

Peru's military government declared a state of emergency Saturday and ruled the strike illegal, but it appeared to be resigned to a walkout by workers.

The strike will follow a week of violence in which 17 persons were reported killed, scores injured and hundreds arrested. Rioting started last Monday after the government announced price increases and other austerity measures to help the country's troubled economy.

The CGTP — the powerful Communist-led General Confederation of Peruvian Workers — plus organizations representing agricultural workers, bus drivers, printers, electricians and glass and brewery workers called the 48-hour strike to protest high prices and military rule.

Under the emergency powers assumed by President Francisco Morales Bermudez, public meetings were prohibited, constitutional rights suspended, non-government publications shut down and military commanders given virtual martial law authority in their regions.

Despite the strike call, the government said elections for a constituent assembly will be held as scheduled June 18. The assembly is to be a step toward returning Peru to democratic rule in 1980. The country has had a military government since 1968, with Morales Bermudez replacing another general in an orderly coup in 1975.

The new price increases affected fuel, food, and transportation.

Economic measures decreed in the past two weeks also included higher taxes, massive cuts in government spending, a 13 percent devaluation of the currency, a small salary increase for roughly half of Peru's five million workers and investment incentives and requests for help from private investors.

Price increases ranged from 30 to 120 percent and provoked marches by housewives, workers and students.

Bridges were dynamited, roads blocked with rocks and logs, markets looted and police posts attacked by mobs.

The CGTP called for immediate revocation of the economic measures, a general amnesty for union prisoners, higher salary increases and price controls. "The humble households of our country demonstrate once again that the government has put itself at the side of right-wingers and reactionaries," the CGTP declared.

Other unions said they would join the strike, but only to protest the price increases.

Gen. Morales Bermudez, who defended the new program as "realistic," said the country's fiscal and foreign trade gaps must be lessened to provide for a stable civilian government in the future.

Blacks Assert Carter Failure On Issue Of Inflation Curbs

WASHINGTON (UPI) — The Rev. Jesse Jackson, head of Operation PUSH, said Sunday the biggest complaint black Americans have with President Carter is his failure to slow inflation.

During an interview on NBC's "Meet the Press," Jackson also called on the administration to "use economic and political power, indeed perhaps military (force) against South Africa" to bring an end to apartheid and speed that nation's transition to black majority rule.

"We must give the president a mixed report card," Jackson said, when asked about Carter's performance in his first 16 months as president.

"however inadequately funded," and his policy toward Africa which led the president to personally visit that continent.

"Our great quarrel with him is that he has not adequately wrestled with inflation," Jackson said. "It means that the middle class black has had his gains frozen. For the unemployed, it means desperation."

But the black leader said criticism from minorities and the poor should not be limited to the White House, noting that the Supreme Court recently ruled against civil rights groups in a suburban Chicago housing battle, and that Congress has blocked some social legislation.

He also said major labor unions "must take a much more aggressive role in demanding jobs for inner city blacks."

Jackson said blacks in the United States "cannot live out of context with our African roots" and "must be connected to Africa indeed as Jewish people are to Israel."

"And we cannot be satisfied until America is willing to use as much power against oppression in South Africa, or is using its economic and political power as indeed it did against Cuba," he said.

Matador Schools Name Honorees

A-J Correspondent

MATADOR — Richard Turner, who holds a 94.058 grade point average, has been named the valedictorian for Motley County High School.

Turner is the son of Mr. and Mrs. Richard Turner.

Todd McCandless, who has a 92.87 GPA, is the school's salutatorian. He is the son of Mr. and Mrs. John McCandless.

Kim Fletcher, who has a four-year average of 92.281, is third in the class. She is the daughter of J.N. Fletcher of Roaring Springs.

Commencement exercises will be at 8 p.m. today at the school auditorium.

Junior high honor students include Derinda Cruse, valedictorian, and Rhonda Stephens, salutatorian. Miss Cruse is the daughter of Mr. and Mrs. Ray Cruse of Flomot and Miss Stephens is the daughter of Mr. and Mrs. H.A. Stephens of Matador.

Junior high graduation is slated at 8 p.m. Wednesday in the school auditorium.

150-Year-Old Suez Canal Worker Dies

JERUSALEM (UPI) — Hajj Yousef Awad Mohammed Burkan, one of the laborers who dug the Suez Canal in the 1860s, died last week at his home in the West Bank town of Hebron, it was reported Sunday. He was said to have been 150 years old.

The Arabic-language newspaper Al Anba reported Burkan served for 35 years in the Ottoman army and for the past 70 years worked his land near the biblical town.

The newspaper said Burkan had three wives and 58 children, grandchildren and great-grandchildren. He married his third wife — who was then 17 — when he was 100 years old. She bore him several children.

LUNCH WITH US
The Pelican serves a delicious lunch daily Sunday thru Friday from 11:30-2:00 p.m.
Choose from Seafood, Steak and Sandwiches
EARLY BIRD SPECIAL!
Daily thru May 28, 5-7 p.m.
Red Snapper Filet
Potato
Salad $5.95
pelican
72nd & Indiana 792-2507

THERAPEUTIC HYPNOSIS OF AMERICA
LOSE WEIGHT — STOP SMOKING
FOR INFORMATION CALL 762-2194

JONES-ROBERTS SHOES BOTH STORES!
•CAPROCK 50th & ELGIN
•TOWN & COUNTRY 4TH & UNIVERSITY
SALE STARTS 10:00 A.M. MONDAY CAPROCK CENTER 50th & ELGIN 9:30 A.M. at TOWN & COUNTRY 4th & UNIVERSITY
DOLLAR DAY
SHOE SALE BONANZA
SALE LASTS ALL WEEK!
SAVE 1/2 and MORE!
5,000 PAIR OF LADIES AND TEENS SPRING SHOES AND SANDALS
•ALL SHOES FROM REGULAR STOCK
•GREAT SELECTION OF HEEL HEIGHT AND COLORS
•ALL QUALITY FOOTWEAR
•GREAT OPPORTUNITY TO BUY SEVERAL PAIR AND SAVE!
•CENTRAL, EASY TO REACH LOCATIONS
•CONVENIENT PARKING AT BOTH STORES
EXAMPLE
THIS SHOE REG. $27.95
NOW $13.99
SIZES 5 to 11
NARROW AND MEDIUM WIDTHS
CAPROCK STORE
Jones-Roberts
Open Thurs. Night Til 8:00 P.M.
Fri. Nights Til 7:00 P.M.
TOWN & COUNTRY 4TH & UNIVERSITY
CAPROCK CENTER 50TH & ELGIN

1953 · 25th ANNIVERSARY · 1978
THE DOMINANT VOICE OF PLAINS AGRICULTURE!
JIM STEWART AND DOYLE PATTON
THE K-DAVE FARM NEWS TEAM
kdav radio 580 TODAY'S COUNTRY for your country day
GOOD MORNING SHOW 6:00-7:00 AM MON.-SAT.
AG CLOSEUP 12:00 NOON-1:00 PM MON.-FRI.
and MARKETS 5 TIMES DAILY!

SUNFLOWERS!
JOINT-VENTURE CONTRACTS
10¢ Lb. Base Price!
Planting Seed-Premium Quality Hybrids
"Buy Now-Pay Later Plan" on Seed.
"Spray Now, Pay Later Plan" for Insect Control
For Information Contact
JOHN F. HERZER & ASSOCIATES
"The Sunflower People of West Texas"
P.O. Box 16267 Lubbock, Texas 806-792-4418

STARS SING FOR CHARITY — Having a good time on stage together for the first time in many years, entertainers Sammy Davis Jr., Dean Martin, and Frank Sinatra perform on stage during a fund raising event for SHARE, a women's charity Saturday night. (AP Laserphoto)

China's Educational Rehabilitation Said Gaining Momentum

HONG KONG (AP) — The movement to bring China's youth back from the fields and into the classrooms seems to be gaining momentum, if a flood of articles in the Peking press is any indication.

In recent weeks, the Chinese press has published dozens of stories about students and teachers from grade school through university to illustrate the new focus on Chinese education. Some samples:

— Ten years ago, a factory worker named Ma Po in Inner Mongolia was branded an "active counter-revolutionary" because of his bourgeoisie parents and sent to work in a quarry. Today, at the age of 30, he is a freshman at Peking University.

— During the past few years, 14-year-old Mu Ching of Shenyang in northeast China worked out in her spare time 2,000 mathematical problems and published three articles on the concept of "limit" in Marx's "Manuscripts of Mathematics." Today, she is one of 20 freshmen under the age of 16 enrolled at the Chinese University of Science and Technology.

— For the past 13 years, Tuan Yuan-hsing spent every night observing stellar phenomena with a homemade telescope. Recently he discovered a new star with the naked eye and was selected for a postgraduate course in the Peking Observatory.

-- Four years ago, Kao Chia-li was secretly studying math and science at home but he said his homework didn't reflect his knowledge because the "Gang of Four" wanted students who handed in blank exam papers and dared "to go against the tide." Today, he is a chemistry student at Peking University.

The new policies of Chairman Hua Kuo-feng and Vice Chairman Teng Hsiao-ping represent an almost about-face from practices during the late Mao Tse-tung's cultural revolution and reign of the "Gang of Four," led by Mao's wife, Chiang Ching. That period extended from the mid-1960s until late 1976.

During those years, revolutionary zeal and peasant credentials were the basis of a student's success and academic accomplishments were more or less irrelevant. Young people were required to go to the countryside to "learn from the workers and the peasants." Many professors and teachers, especially those trained abroad, were denounced as "stinking intellectuals."

Today, they have been rehabilitated and are back in their classrooms. The Chinese leadership has revived examinations, restored postgraduate study, emphasized academic discipline and committed itself to improving the quality of education at all levels.

At the fifth National People's Congress in March, Chairman Hua stressed the need to train a large contingent of "working-class intellectuals" and update scientific training to achieve the goal of modernizing China by the year 2000.

At a follow-up national educational work conference held recently in Peking, Vice Chairman Teng called for more attention to "book learning" and fewer classroom hours devoted to ideological and political education. He also announced that a student's work experience should be related to his studies — not just randomly assigned.

The new leadership has claimed that the past decade's radical experiments in education were a costly failure. Teng told the education conference that the "Gang of Four" had sabotaged education and tried to make students "illiterates plus hooligans."

As a major step in returning education to a pragmatic academic orientation, the government held its first college entrance examinations since the cultural revolution last December. In a gesture to the young people who were caught up in the Red Guard movement of the mid-1960s and then sent to the countryside, the leadership opened the exams to anyone under 25 — plus 1966 and 1977 secondary school graduates who were nearer 30.

This gave those students whose educations had been disrupted over the past decade a chance at a university education. But it also put 12 years worth of secondary school graduates into competition for a single year's worth of university spots. In actual numbers, the Chinese press said, 5.7 million students competed for 200,000 places in about 400 colleges.

An American educator, who asked not to be identified, said that while a small percentage of older students passed the exams and are now in universities, millions of 20-to 30-year-olds who failed now must resign themselves to going through life with little formal education.

Federal Spending Lid Sought By Group

LINCOLNSHIRE, Ill. (AP) — About 200 legislators, executives and conservative political activists from 38 states attended the first national Tax-Limitation Conference here to plan a nationwide campaign to put a constitutional lid on state and federal spending.

Participants spent the weekend in workshops and seminars and heard economist Milton Friedman and other speakers urge support for California's proposed limit on property tax increases, known as the Jarvis-Gann measure, which voters will accept or reject June 6.

Friedman also praised Tennessee's two-month old constitutional amendment linking state spending increases to increases in personal income levels.

There are legislative moves or petition drives planned or under way in 25 states to put the tax-limitation issue on the ballot, said Lewis K. Uhler, president of the 30,000-member National Tax-Limitation Committee, sponsor of the conference.

Eventually, the group wants a federal constitutional amendment limiting government spending, said Uhler, once an aide to former California Gov. Ronald Reagan. For now, state action will show that the idea is workable, he said.

State and local governments have increased spending at a yearly rate of 14 percent in the last 10 years, the committee says.

Anti-tax leaders in Michigan and Idaho predicted success with their petition drives to get control measures on the November ballot.

"The people in the grassroots are mad," California tax opponent James Hatch, a retired machinery manufacturer, said at a conference workshop. "People won't be able to pay their taxes and will go on the welfare rolls. We've got to stop this and keep them self-respecting."

In Illinois, a tax-limitation measure was defeated in the legislature but proponents promise to re-introduce it.

Georgia state Sen. Jimmy Paulk, author of a tax-cap bill that did not pass in the Georgia Senate this year, predicted success within two years. His bill would link spending increases by state and local governments to increases in the cost of living.

Paulk and other conference participants identified enemies of spending-limit amendments as groups such as teacher and civil service organizations, government contractors, bureaucrats and "governors who are addicted to spending."

The spending-limit movement is linked with conservative political groups, but Connie Campanella, an aide to the American Legislative Exchange Council, cosponsor of the conference, said it is not an issue exclusive to conservatives.

"This is only a small part of the conservative movement. This is a growing, more sophisticated movement than ever before," she said. "It crosses all philosophies. Everybody is concerned with the increase in taxes."

She said the Tennessee spending cap is estimated to have saved taxpayers $20 million since its passage.

210 Inmates To Get Diplomas In Prison

WALLA WALLA, Wash. (AP) — A record 210 inmates are expected to receive high school or college degrees at graduation ceremonies June 9 at Washington State Penitentiary.

Len Williams, institution principal, said four inmates will receive bachelor's degrees in general studies from Washington State University, 81 will get two-year degrees from Walla Walla Community College and 125 will win high school equivalency certificates.

There is Something Special Going on With Vanity Fair Pechglo

They have special prices on Pechglo under apparel that is the most comfortable to you. Come in and let Vanity Fair treat you to something special.
A. White. Sizes 34-42, 3 for **18.00.** B. White, pink. Sizes 6-7, 3 for **9.00.** Size 8, 3 for **9.50.** C. White, beige. Sizes 4-7, 3 for **6.50.** Size 8 3 for **7.00.** D. White, beige. Sizes 6-7, 3 for **9.00.** Sizes 8-9, 3 for **9.50.** E. White, beige. Sizes 4-7, 3 for **6.00.** Lingerie
Downtown, South Plains Mall

Hemphill-Wells

Simons Captures Tourney

DUBLIN, Ohio (AP) — Jim Simons, who'd been one-putting all the cold, gloomy day, rolled in the 15-18 foot putt he had to have to save par on the final hole and beat Bill Kratzert by a single stroke Sunday in the Memorial Golf Tournament.

It was the seventh par-saving putt of the day for the baby-faced 28-year-old and finished off a round of 74, two shots over par on the unforgiving, 7,101-yard Muirfield Golf Club course that snapped back at its creator, Jack Nicklaus.

Simons, whose only previous victory in seven years of tour activity had come last season in New Orleans, finished the third Memorial with a 72-hole total of 284, 4-under-par.

Kratzert, expressionless behind his dark glasses and watching from the scoring tent while Simons escaped trouble on the 18th, also shot a 74 in the incredible pressure of the final round and had a 285 total.

Had Simons missed that last putt, the chase for a $50,000 first prize would have gone to a playoff.

Nicklaus, the defending champion, tournament founder and course designer, was in a three-man fight for the lead as late as the 17th hole, but took a double-bogey 6 on that hole and dropped out of the title chase.

He finished with a 74 and a 288 total, even par on the course he built from farmlands he hunted as a boy.

Hard-hitting Fuzzy Zoeller, whose 2-under-par 70 was one of the few subpar ef-

See CRUCIAL PUTT page 2

ANYONE'S BALL — Seattle's Marvin Webster appears to be performing some-kind-of juggling act during a playoff game between Seattle and Washington Sunday afternoon. However, he is actually looking for the ball after a missed shot. (AP Laserphoto)

Sonics Come On Strong, Whip Bullets 106-102

SEATTLE (AP) — Just when Seattle needed it the most, Fred Brown came off the bench to give an offensive boost to the SuperSonics.

Brown, a reserve guard and an explosive outside shooter, scored 16 of his game-high 30 points in the final 9½ minutes as the SuperSonics erased a 19-point third-quarter deficit and defeated the Washington Bullets 106-102 Sunday in the opening game of the National Basketball Association's championship series.

"This ballclub is not going to quit — never," said Brown. "We were down, but we weren't out. All we had to do was play them tough and we knew we could come back and win."

Washington Coach Dick Motta blamed the ease with which the Bullets took control in the early going for their inability to stem Seattle's surge.

"We felt too confident going into the fourth quarter," said Motta. "It came too easy in the first three quarters. We expected them to go to Freddie (Brown). That seems like it's becoming his normal game."

Brown, brought out to midcourt after the game for an interview by the Sonics' radio announcer, Bob Blackburn, gave an assist to the wildly enthusiastic sellout crowd of 14,098 which cheered the Sonics on to victory.

"Thank all of you for showing up to support the Seattle SuperSonics," he told the crowd. "You're one of the main reasons we won."

"I thought it was a super comeback," said Seattle Coach Lenny Wilkens. "One thing about these players, and they have done it all year long, is that they don't give up. They don't win all the time, but they fight to the end."

The second game of the best-of-seven playoff finals will be played at Landover, Md., Thursday night.

Washington, led by Kevin Grevey and Elvin Hayes, was in complete command in the early going, leading by as many as 14 points in the second quarter and by 19, at 84-65, with 2:26 to go in the third quarter.

But the Sonics, whose every move brought a deafening roar from the delirious fans, refused to die.

Fittingly, it was Brown — a member of the Sonics for the past seven seasons and the team captain — who ignited the comeback with a short jumper that began a run of 12 consecutive points that pulled Seattle back into the game.

A basket by Washington's Mitch Kupchak stopped that streak, but Brown hit a 20-footer to start a new one for the Sonics. Brown finally brought Seattle even at 88-88, hitting a 22-foot jumper with 6:26 to play.

Brown gave Seattle its first lead of the game, at 93-91, on a breakaway layup with 5:07 to go.

The teams traded baskets for the next four minutes before guard Dennis Johnson put Seattle ahead to stay, 103-102, by sinking two free throws with 1:21 on the clock.

Brown clinched the victory with an 18-

See SONICS page 2

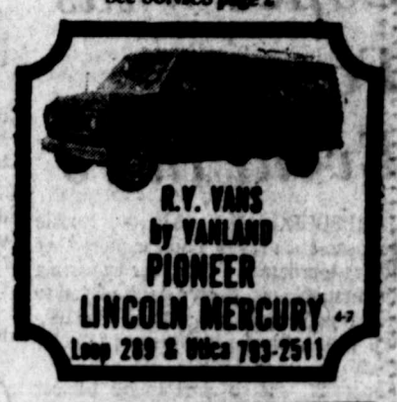

Foyt In At Indy After Poor Start

INDIANAPOLIS (AP) — Defending champion A.J. Foyt, whose error in a valve setting cost him a chance for the pole position, easily qualified over 200 miles per hour Sunday but will have to start the May 28 Indianapolis 500 from the seventh row.

Foyt, averaging 200.122 mph for the entire 10-mile run, failed to break the one and four-lap records set Saturday by Tom Sneva, but he said, "We didn't extend ourselves; we're just happy to be in the race."

Foyt's best lap, his first circuit around the 2½-mile Indianapolis Motor Speedway oval, was 200.803 mph.

Sneva, who qualified at 202.156 mph Saturday, will start the 62nd running of the Indy 500 from the inside of the front row. Next to him will be Danny Ongais, who Foyt matched for second-best speed at 200.122, with rookie Rick Mears, Sneva's teammate, on the outside of the fastest front row in history.

Mears earned his first Indy start with an average speed of 200.078.

Three former winners — Johnny Rutherford, Al Unser and Gordon Johncock — make up the second row.

Foyt scrubbed Saturday's qualification attempt moments after taking the green starting flag. At first he thought the USAC-installed pressure relief valve was faulty — which would have entitled him to another attempt without penalty — but later he said the trouble was in a setting on the wastegate in his turbocharger.

Foyt said he set the spring tension too low, which allowed the system's relief valve to open and bleed off the manifold

See FOYT Page 2

"MY ENGINE RAN WHEN IT WAS OFF

I'd switch the ignition off but the engine wouldn't stop. Instead it sputtered, rocked and coughed. Then I discovered WYNN'S® SPIT-FIRE. Now my troubles are over," writes a happy user. Yes, engine "after run" can be not only exasperating but downright dangerous mechanically. So be kind to your car and yourself. Add a can of WYNN'S SPIT-FIRE to your gas tank today. Available at

HANDY DAN HOME IMPROVEMENT CENTERS.

FREE FREON
With $10.50 Spring Air Conditioning Tune-up
PRICE INCLUDES
1. Needed Freon
2. Check Hoses & Belts
3. Check for leaks
4. Labor
Other parts & repairs needed are extra.
BROWN TIRE COMPANY
15th & Ave. L
762-8307
M & M Service 4-28

We're getting BIGGER to serve you BETTER
with a new, enlarged Motor Bank

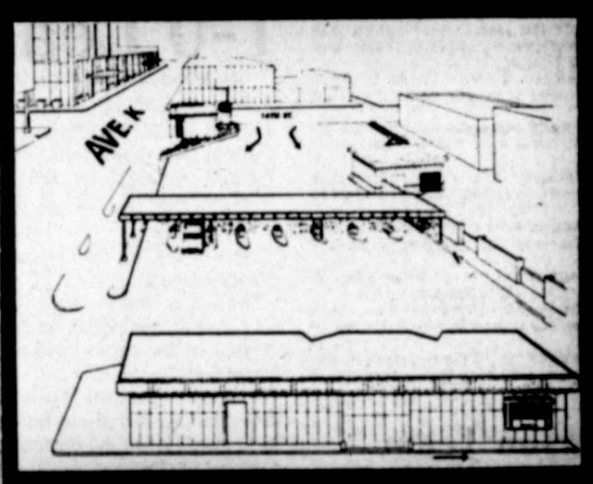

IF YOU SHOULD FIND THE MOTOR BANK CROWDED DURING THE CONSTRUCTION, WE SUGGEST...

...DURING REGULAR BANKING HOURS USE OUR EXPRESS PARKING,

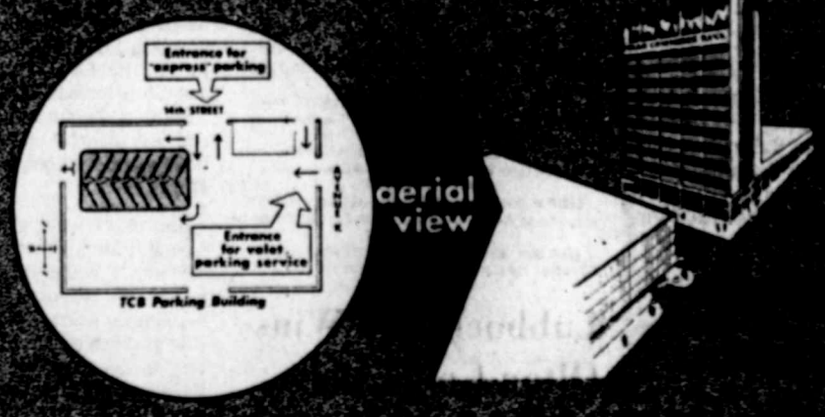

OR USE OUR CONVENIENT BROADWAY OFFICE...

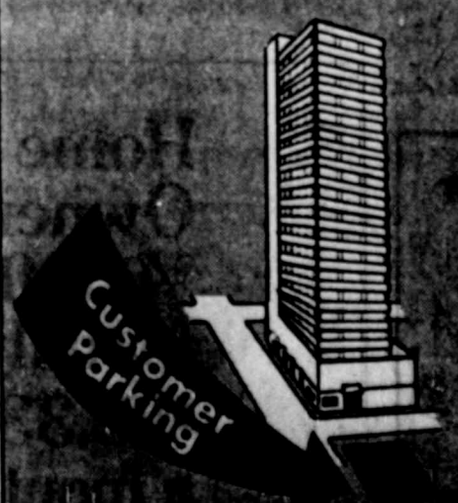

...during the week until 4 30p m.
or Saturday until 1 00p m

Texas Commerce Bank

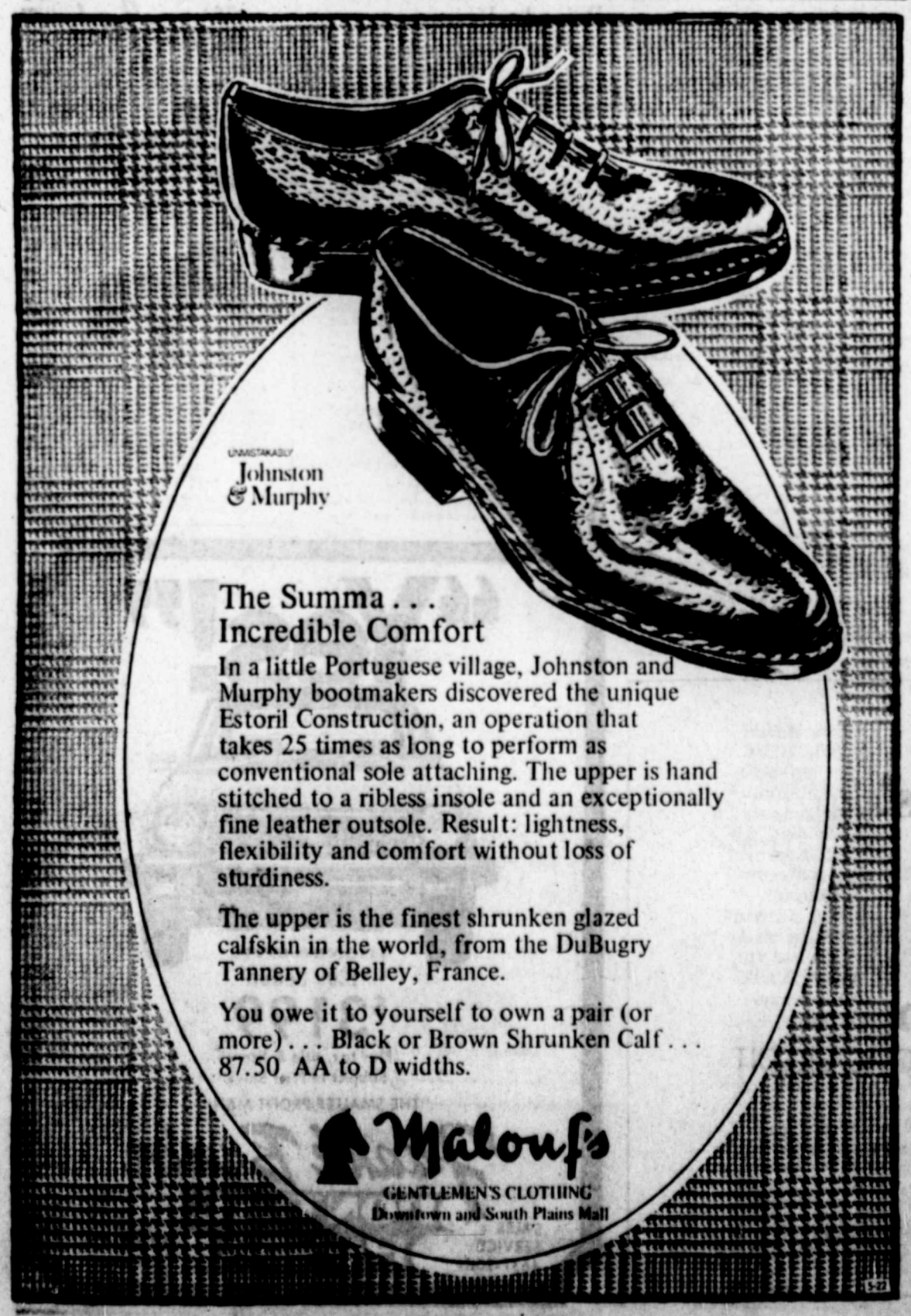

UNMISTAKABLY Johnston & Murphy

The Summa . . .
Incredible Comfort

In a little Portuguese village, Johnston and Murphy bootmakers discovered the unique Estoril Construction, an operation that takes 25 times as long to perform as conventional sole attaching. The upper is hand stitched to a ribless insole and an exceptionally fine leather outsole. Result: lightness, flexibility and comfort without loss of sturdiness.

The upper is the finest shrunken glazed calfskin in the world, from the DuBugry Tannery of Belley, France.

You owe it to yourself to own a pair (or more) . . . Black or Brown Shrunken Calf . . . 87.50 AA to D widths.

Malouf's
GENTLEMEN'S CLOTHING
Downtown and South Plains Mall

Boston Evens Playoff Series

BOSTON (AP) — Bobby Schmautz scored on a 20-foot wrist shot at 6:22 of overtime Sunday night, lifting the Boston Bruins to a 4-3 victory over the Montreal Canadiens and a 2-2 tie in the National Hockey League's Stanley Cup championship playoffs.

Schmautz took a perfect pass from Gregg Sheppard in the slot and rifled a shot past Montreal goalie Ken Dryden's glove to even the best-of-seven series.

Schmautz scored his seventh goal of the playoffs on just the second shot against Dryden in overtime after the Canadiens had forced sudden death on a goal by Guy Lafleur with 33 seconds remaining in the third period.

Boston had rallied to go in front 3-2 on goals by Peter McNab and Brad Park in the third period. However, after Lafleur's goal from a scramble the Bruins came back to defeat the Canadiens for the second time at home and avenge a 3-2 overtime loss in Montreal last Tuesday night.

The Bruins, who had lost the first two games of the best-of-seven series in Montreal, jumped to a 1-0 lead just 25 seconds after the opening faceoff as Sheppard took a pass from Don Marcotte and beat Dryden with a hard, 40-foot slap shot.

However, the Canadiens, still smarting from a rare shutout, 4-0 in the third game here Thursday night, came back for a 2-1 lead.

Doug Risebrough tied the score at 3:26 of the first period, jumping on a loose puck in front of the Boston net, pulling Cheevers out and sliding home a backhander.

Montreal went in front 2-1 at seven minutes of the second period

Lopez Wins Fourth Event In 78

JAMESBURG, N.J. (AP) — Rookie tour sensation Nancy Lopez captured her fourth tournament of the year by parring the first hole of a sudden death playoff to defeat JoAnne Carner and win the $100,000 LPGA Classic at Forsgate Country Club.

Lopez, 21, shot a final round 1-under par 70 for a three-round total of 210, to tie Carner, who entered the round with a 3-stroke lead after a course record 66 on Saturday. Carner shot a final round 2-over par 73.

The $15,000 first prize increased Lopez' 1978 earnings to over $80,000 in 12 events.

x-Nancy Lopez,	$15,000	69-71-70—210
JoAnne Carner,	$10,600	71-66-73—210
Pat Bradley,	$7,200	69-70-72—211
Judy Kimball,	$4,400	70-73-69—212
Penny Pulz,	$4,400	70-72-70—212
Dot Germain,	$4,400	69-72-71—212
Sandra Post,	$3,300	72-70-71—213
Kathy Whitworth,	$2,700	76-72-67—215
Hollis Stacy,	$2,700	72-72-71—215
Beth Stone,	$2,700	71-71-73—215
Sally Little,	$2,700	70-70-75—215
Jane Blalock,	$2,200	70-72-74—216
Cathy Mant,	$1,840	78-69-70—217
Judy Rankin,	$1,840	71-74-72—217
Susan O'Connor,	$1,840	70-73-74—217
Bonnie Lauer,	$1,550	73-73-72—218
Clifford Creed,	$1,550	72-72-74—218
Maria Astrologes,	$1,200	70-79-70—219
Debbie Meisterlin,	$1,200	77-72-70—219
Mary Dwyer,	$1,200	78-71-70—219
Laura Baugh,	$1,200	74-74-71—219
Chako Higuchi,	$900	77-71-72—220
Betty Burfeindt,	$900	73-72-75—220
Debby Massey,	$900	73-72-75—220
Jan Ferraris,	$900	75-71-76—220
Amy Alcott,	$900	73-71-76—220

PAGA Holds Golf Tourney

Paul Sullivas and Sam Ortiz both had 78s to lead play at the Pan American Golf Association's 18-hold golf tournament Sunday at Meadowbrook. The 78s were the lowest scores of the day.

In the first flight, Richard Bell fired an 80 to edge Rufu Carillo who had an 81.

Winning the closest to the pin contest was Robert Augilar, while Junior Martiez to the longest drive honors.

CHAMPIONSHIP FLIGHT

78—Paul Sullivas, Sam Ortiz; 82—Cheo Garcia, 83—Ruben Ramos.

FIRST FLIGHT

80—Richard Bell; 81—Rufus Corillo, 82—Albert Hernandez; 84—Frank Caro.

SECOND FLIGHT

85—Robert Delgado; 87—Gilbert Moreno, Ernest Saldivar; 91—Paul Leal

THIRD FLIGHT

92—Lupe Deleon; 93—Sam Deleon, Isual Montez, Fe—blas Deleon.

Lubbock Pair Record Win

LORENZO (Special) — Mark Roberts and Merced Puenete of Lubbock teammed up to defeat Robert Riggs and Jim Regan in sudden death after both team had finished regulation play tied at 141 during the Lorenzo Partnership Sunday.

CHAMPIONSHIP FLIGHT

141-(tie)Robert Riggs-Jim Regan, Mark Roberts-Merced Puenete. (Roberts-Puente win playoff).

FIRST FLIGHT

146-Mike Green-Trey Gaynor; 142 (tie)-Merschel Bird-Billy Crumb, Martin Vega-Bernie Burnett.

SECOND FLIGHT

145-Bill Stanton-Jack Scarbourgh; 147-Don Morrison-Bill Perkins. CONSOLATION-Jimmy Grigg-Doug Royal.

THIRD FLIGHT

155-Joe Ford-Bill Mowell; 156-Don Nixon-Jerry Robinson. CO IATION-Jim Johnson-Paul Combest.

Local Golfers Vie For Open Spots

Fifteen pros and 21 amateurs tee-off this morning on the Hillcrest Country Club golf course with hopes of finishing among the top four spots at the local U.S. Open qualifier.

The 36-hole event begins on the HCC layout at 9 a.m. Here's a list of tee-off times for this morning's 18-hole round. Players will play an 18-hole round this afternoon at 1 p.m.

FIRST TEE

9 a.m. — Reggie Howell-Steve Long; 9:07 — Bubba Walker-Kelly Cox; 9:15 — Tim Avery-Mark Jarrett; 9:22 — Steve Thompson-Tommy Wilson; 9:30 — Ronnie North-Gene Fisher; 9:37 — Ronald Huckabee, Jr.-Walter Hart; 9:44 — Ronnie Rosson-Mark Branum; 9:52 — John Farquher-J.B. Scott; 10 a.m. — Tom Flynn-Billie Francis.

TENTH TEE

9 a.m. — James Wright-Randy Geiselman; 9:07 — Larry Ward-Jerry Mobley; 9:15 — Ron Falk-William Gulley; 9:22 — Mike Horton-Larry Squier; 9:30 — Ted Watts-Jim Cauthen; 9:37 — George Clark-Richard Mattox; 9:44 — James Mundell-Teddy Griffin; 9:52 — David Hand-Andrew Shapira; 10 a.m. — Kirk Branum-Bruce Pearce.

WHAT A RELIEF — Four-time Indy winner A.J. Foyt wipes his brow after qualifying Sunday for the 62nd running of the 500-mile classic. Foyt experienced mechanical problems Saturday and lost his chance at the coveted pole position. He will start in the 21st position with a qualifying speed of 200.122 m.p.h. (AP Laserphoto)

Sonics Obtain 1-0 Lead

(Continued From Page One)

foot jumper with 14 seconds to play. John Johnson added 18 points for Seattle, 16 of them in the second half. Center Marvin Webster scored 17 and Dennis Johnson finished with 13, eight of them in the fourth quarter.

Grevey led the Bullets with 27 and Hayes scored 21.

The Sonics, making their first appearance ever in the playoff finals, appeared nervous at the outset, missing badly on five of their first six shots.

Washington jumped out to an 8-2 lead in the first 2½ minutes and stretched it to 23-13 after 7:57 of the opening period on a jumper by Grevey.

The Bullets led 55-41 with 2:25 to go in the second quarter before an 8-3 Seattle spurt closed it to 58-49 at the half. Only 12 points apiece by Webster and Brown kept the Sonics in the game.

Hayes had 12 and Grevey 10 in the first half for Washington, which hit 56 per cent of its shots to just 40 per cent for the nervous Sonics.

Those two combined for nine points in a row midway through the third quarter as Washington built its lead to 71-56. Two free throws by reserve guard Larry Wright gave Washington its biggest lead at 84-65 prior to Seattle's amazing comeback.

Seattle dominated the rebounding, building a 57-38 advantage under the boards as Webster grabbed 14, reserve forward Paul Silas 12, John Johnson 10 and rookie forward Jack Sikma 9.

Seattle's shooting improved in the second half and the final statistics showed Washington with only a slight advantage, 47 per cent to 45.

Brown, a 6-foot-3 guard, was Seattle's second leading scorer in the regular season with a 16.6 average despite being a reserve. He was dropped from the starting lineup when Lennie Wilkens took over as coach on Nov. 30, Wilkens preferring to use Brown's explosive outside shooting ability for instant offense off the bench.

SONICS 106, BULLETS 102

WASHINGTON — Dandridge 3 0-2 6, Hayes 9 3-4 21, Unseld 5 0-0 10, Grevey 11 5-6 27, Henderson 3 4-6 10, Wright 2 2-2 6, Kupchak 4 2-2 10, Ballard 1 2-2 4, C. Johnson 4 0-0 8. Totals 42 18-24 102.

SEATTLE — J.Johnson 9 0-0 18, Sikma 5 2-2 12, Webster 8 1-2 17, D.Johnson 4 5-8 13, Williams 1 4-5 6, Silas 2 2-3 6, Brown 13 4-4 30, Walker 1 0-0 2, Seals 1 0-0 2. Totals 44 18-24 106.

Washington	31	27	26	18	—102
Seattle	25	24	24	33	—106

Fouled out—None. Total fouls—Washington 23, Seattle 24. Technicals—Hayes, Seattle Coach Wilkens. A—14,098.

Foyt Qualifies For Indy 500

(Continued From Page One)

pressure before the proper amount of boost was reached.

Thus, there was not sufficient pressure from the turbocharger to develop enough horsepower to reach the speeds Foyt had achieved in practice.

Only first-day qualifiers are entitled to a chance at the pole, so despite Foyt's fast run, he will start his 21st consecutive 500 in 20th place. The only time he has started farther back was in 1973, when he qualified 23rd and finished 25th.

This time, the four-time Indy winner left no doubt his Coyote is one of the top racers at the Speedway.

Foyt took the green flag after three warmup laps, then recorded successive qualifying laps of 200.803, 200.535, 199.956 and 199.203 mph.

He said he was satisfied with his performance "considering the way the wind was blowing. I was having a lot of trouble in turns one, two and four."

Foyt, who turned the fastest unofficial lap in Speedway history during practice before Saturday's qualifications, said he was "running good all week. And yesterday, we went faster than anybody has ever gone here, 203.686."

"I've never won the race from this far back, but it would sure be nice," the 43-year-old veteran added.

Indy Lineup

Row 1

1. Tom Sneva, Spokane, Wash., No. 1, Penske Cosworth, 202.156 mph.
2. Danny Ongais, Costa Mesa, Calif., No. 25, Parnelli-VPJ, 200.122.
3. Rick Mears, Bakersfield, Calif., No. 71, Penske-Cosworth, 200.078.

Row 2

4. Johnny Rutherford, Ft.Worth, Texas, No. 4, McLaren-Cosworth, 197.098.
5. Al Unser, Albuquerque, N.M., No. 2, Lola-Cosworth, 196.474.
6. Gordon Johncock, Phoenix, Ariz., No. 20, Wildcat-SGD, 195.833.

Row 3

7. Wally Dallenbach, Basalt, Colo., No. 6, McLaren-Cosworth, 195.728.
8. Mike Hiss, Tustin, Calif., No. 7, Penske-Cosworth, 194.647.
9. Johnny Parsons, Indianapolis, No. 16, Lightning-Offenhauser, 194.280.

Row 4

10. Larry Dickson, Marietta, Ohio, No. 83, Penske-Cosworth, 193.434.
11. Dick Simon, San Juan Capistrano, Calif., No. 17, Vollstedt-Offenhauser, 192.967.
12. Roger McCluskey, Tucson, Ariz., No. 11, Spirit-AMC, 192.256.

Row 5

13. Sheldon Kinser, Bloomington, Ind., No. 24, Watson-Offenhauser, 192.051.
14. Steve Krisiloff, Dana Point, Calif., No. 40, Wildcat-SGD, 191.255.
15. Tom Bagley, Centre Hall, Pa., No. 22, Watson-Offenhauser, 190.941.

Row 6

16. Janet Guthrie, New York, No. 51, Wildcat-SGD, 190.325.
17. Spike Gehlhausen, Indianapolis, No. 19, Eagle-Offenhauser, 190.325.
18. John Mahler, Newport Beach, Calif., No. 39, Eagle-Offenhauser, 189.722.

Row 7

19. Tom Bigelow, Whitewater, Wis., No. 43, Wildcat-Offenhauser, 189.115.
20. Bobby Unser, Albuquerque, N.M., No. 48, Eagle-Cosworth, 194.659.
21. A.J. Foyt, Houston, Texas, No. 14, Coyote-Foyt, 200.122.

Row 8

22. Pancho Carter, Brownsburg, Ind., No. 8, Lightning-Cosworth, 196.825.
23. Salt Walther, Dayton, Ohio, No. 77, McLaren-Cosworth, 193.226.
24. George Snider, Bakersfield, Calif., No. 84, Coyote-Foyt, 192.627.

Row 9

25. Joe Saldana, Lincoln, Neb., No. 69, Eagle-Offenhauser, 190.809.
26. Mike Mosley, Fallbrook, Calif., No. 78, Lightning-Offenhauser, 188.719.
27. Jim McElreath, Arlington, Texas, No. 26, Eagle-Offenhauser, 188.038.

Row 10

28. Cliff Hucul, Canada, No. 29, McLaren-Offenhauser, 187.803.
29. Jerry Karl, Manchester, Pa., No. 88, McLaren-Offenhauser, 187.549.
30. Phil Threshie, Alamo, Calif., No. 47, Lightning-Offenhauser, 187.520.

Row 11

31. Larry Rice, Linden, Ind., No. 35, Lightning-Offenhauser, 187.393.
32. Gary Bettenhausen, Monrovia, Ind., No. 98, Dragon-Offenhauser, 187.324.
33. Jerry Sneva, Spokane, Wash., No. 30, McLaren-Offenhauser, 187.266.

Crucial Putt Aids Simons At Memorial

(Continued From Page One)

forts of the final round, came on to take third at 287.

Nicklaus was tied for fourth with South African Gary Player and Ed Sneed. Player, who seemed to spend most of the day in the deep, dangerous bunkers, blasted his way to a 74. Sneed shot a solid 71.

They were the only men in the elite, ipvitational, international field able to match or better par for four rounds over the course that rapidly is gaining a reputation as one of the nation's best.

Some other scores: U.S. Open champ Hubert Green 76-297; Tom Weiskopf 72-295; Arnold Palmer 76-299, and Tom Watson, a three-time winner this year, 75-292.

Rod Curl, the 5-foot-5 Wintu Indian who was only 2 shots off the pace after three rounds, blew to 81-293. The scores ranged up to the horrendous 86 posted by Gary McCord.

Jim Simons,	$50,000	68-69-73-74—284
Bill Kratzert,	$28,500	72-70-69-74—285
Fuzzy Zoeller,	$17,750	71-73-73-70—287
Jack Nicklaus,	$10,333	67-76-71-74—288
Gary Player,	$10,333	67-72-75-74—288
Ed Sneed,	$10,333	69-70-78-71—288
Bob Shearer,	$7,687	72-72-70-75—289
Morris Hatalsky,	$7,687	74-68-75-72—289
Gil Morgan,	$6,750	74-67-76-74—291
Tom Watson,	$5,300	73-72-72-75—292
David Graham,	$5,300	78-69-72-73—292
Jay Haas,	$5,300	71-76-73-72—292
Curtis Strange,	$5,300	69-76-77-70—292
Jerry Pate,	$5,300	76-73-74-69—292
Bruce Lietzke,	$2,750	74-70-76-73—293
Rod Curl,	$3,750	77-67-68-81—293
Keith Fergus,	$3,750	72-70-74-73—293
Howard Twitty,	$3,750	75-71-73-74—293
Mark Hayes,	$3,750	70-78-72-73—293
Lee Elder,	$2,650	74-72-77-71—294
Larry Nelson,	$2,650	77-71-71-75—294
Steve Melnyk,	$2,650	71-75-73-75—294
Bob Gilder,	$2,650	75-74-70-75—294
Tom Weiskopf,	$1,971	72-77-74-72—295
Bobby Wadzel,	$1,971	72-77-74-72—295
Terry Diehl,	$1,971	72-73-74-76—295
Don Pooley,	$1,971	71-76-77-74—295
Gary Koch,	$1,971	71-70-74-80—295
Andy Bean,	$1,971	71-68-81-75—295
Ben Crenshaw,	$1,519	72-77-75-72—296
Charles Coody,	$1,519	74-72-74-76—296
Bob Zender,	$1,519	74-72-71-79—296
Mike Morley,	$1,519	70-74-76-76—296
Miller Barber,	$1,519	73-73-75-75—296
Mac McLendon,	$1,519	74-74-75-73—296
Gm		
eorge Burns,	$1,203	71-74-78-74—297
Mike McCullough,	$1,203	72-76-74-75—287
Rex Caldwell,	$1,203	68-75-76-78—297
Hubert Green,	$1,203	71-74-76-76—297
Bruce Devlin,	$993	72-77-76-73—298
Andy North,	$993	70-76-76-76—298
Wally Armstrong,	$993	75-72-72-79—298
Hale Irwin,	$993	73-73-73-79—298
Bob Wynn,	$993	76-70-75-77—298
Gibby Gilbert,	$993	71-75-75-77—298
Bobby Wadkins,	$910	70-69-81-79—299
Gary Groh,	$910	75-68-76-77—299
Arnold Palmer,	$910	77-71-75-76—299
Tommy Aaron,	$910	71-73-74-81—299
Lou Graham,	$910	71-75-71-82—299
Jeff Mitchell,	$910	73-76-75-75—299
John Schroeder,	$910	76-73-79-71—299
Leonard Thompson,	$865	72-72-75-80—300
Jim Colbert,	$865	75-74-74-77—300
Mike Reid,	$829	74-73-77-77—301
Victor Regalado,	$829	73-75-74-79—301
Tom Kite,	$829	68-75-78-80—301
Bob E. Smith,	$829	77-72-79-73—301
Barry Jaeckel,	$829	74-74-75-78—301
Doug Tewell,	$829	73-73-75-80—301
Lon Hinkle,	$829	69-76-77-79—301
Tom Purtzer,	$829	74-74-79-74—301
Craig Stadler,	$780	72-75-79-76—302
Don Bies,	$780	74-71-80-77—302
Joe Inman,	$780	74-74-77-77—302
Gary McCord,	$770	71-76-70-86—303
Alan Tapie,	$765	70-74-81-79—304
Jerry Heard,	$755	71-78-77-79—305
Frank Beard,	$755	75-71-81-78—305
George Cadle,	$755	74-74-80-77—306
Lu Liang-Huan,	$750	72-76-75-84—308
Roger Maltbie,	$750	71-76-80-81—308
Forrest Fezler,	$750	75-74-81-79—309

Moore-Bentley Win At Friona

FRIONA (Special)— Winning the Friona Country Club partnership golf tournament by four strokes was Mark Moore and Dan Bentley. The duo edged Ed Barnes and Paul Tankerlsey of Clovis, N.M. for the championship crown.

CHAMPIONSHIP FLIGHT

131-Mark Moore-Dan Bentley; 135-Ed Barnes-Paul Tankersley; 136-James McDowell-James Lisles.

FIRST FLIGHT

139-Elmer Wilson-Bob Kincaid; 141-Charles Skinner-Kenneth Cleveland; 142-Joe Kerr-Mack Tubbs.

SECOND FLIGHT

140-John Mack-Cecil Matlock; 142-Jack Kirkland-Jim Berry; 143-Bob Myer-Conlid Norrid.

THIRD FLIGHT

144-David H. Carson-David L. Carson; 145-Windell Burdine-Clifford Arnold; 147-Stan Brock-Joe Childress, Kerry Jackson-Terry Williams.

FOURTH FLIGHT

148-Richard Shirley-Herb Griffin; 149-Putt Nichols-Chuck Nichols; 152-Jack Isham-Ron McKinney.

FIFTH FLIGHT

155-Jackie Richardson-Wayne Richardson, Don Huckabee-Jay Claiborne; 157-Joe Randolph-Doug Stone, Tay Nittler-Harry Charles.

SIXTH FLIGHT

155 -Troy Ray-Jake Outland; 158-Jerry Loaflin-Jerry London, Ralph Shirley-Jeff Winn.

SEVENTH FLIGHT

154-Ron Deaton-Joe Roanhaus; 163-Keither Hanson-Louis Block, Larry Garrison-Robert Watzick.

Anderson Team Captures Gaines

SEMINOLE (Special)—Leon Anderson and Oliver Seilheimer won the Gaines County partnership golf tournament Sunday, defeating the nearest two teams by six shots.

Anderson and Seilheimer posted a two-day total of 129, while the teams of Harry Bettis-Tommy Davis and Mark Smith-Jay Waytt had 135s.

CHAMPIONSHIP FLIGHT

129-Leon Anderson-Oliver Seilheimer; 135-(tie) Harry Bettis-Tommy Davis, Mark Smith-Jay Wyatt.

PRESIDENT'S FLIGHT

141-Carl Beard-Larza Kervin, Tom Siler-Fred Smith. 143-Robert Kennedy-Pete Edwards.

FIRST FLIGHT

139-Jay Wilson-Jim Brown; 141-Coy Nolan-Bug Blackard; 143-Gene Everhart-Dennis Wyatt.

SECOND FLIGHT

140-Tom Anderson-Ronnie Aldridge; 144-Jimmy Hicks-Rick Hanna; 148-Ed Autry-Johnny Ashcraft.

THIRD FLIGHT

143-D.G. Hoffman-Cotton Harris; 147-Don Hayes-Richard Evans; 150-J.C. Collins-Ray Don King.

FOURTH FLIGHT

147-Bill McQuire-Bill Read, Ed Welch-Marshall Gay; 150-Tony Sanders-Ken Newcombe.

FIFTH FLIGHT

152-Pat McAdoo-Bill Lancet; 153-Robert Flemings-James Weir; 157-Eddie Taylor-Clint Bowman.

SIXTH FLIGHT

161-Larry Baker-Mickey Ray; 162-Frank Johnny Cavazos, 164-Harvey Everheart-Alan Herzer.

Lubbock Duo Wins Olton Golf Event

OLTON (Special) — Rex Robertson and Steve Locke of Lubbock fired a 130 to easily win the Olton partnership by nine shot over Jack Kearney and Kevin Heise Sunday.

CHAMPIONSHIP FLIGHT

130 -Rex Robertson-Steve Locke; 139-Jack Kearney-Kevin Heise; 140-Gilbert Roberson-Scott Roberson.

FIRST FLIGHT

143-Roger Thompson-Larry Cole; 150-Lester-Cantrell; 151-Ken Burgess Jr.-Darrell Adams.

SECOND FLIGHT

151-Basal Sherman-Russell Sherman; 154-Dick Vanlandingham-Bill Smart; 154-Ray Kinnson-Ed Miller.

THIRD FLIGHT

167-Sam Clark-Jack Straw; 168-Joe Sanders-Les Clary; 168-Monte Roberson-Jim Harris.

Sunday Ruidoso Results

FIRST RACE (4 Fur.)—Loomzie 6.20, 3.40, 3.20; Tennis Bug 3.80, 3.40; Midnight Mood 3.20. T—47.

SECOND RACE (350 yards)—Jetta Round 16.00, 7.60, 6.20; Speck A History 21.40, 8.40; Joe Milo 3.40. T—18.52.

THIRD RACE (5½ Fur.)—Mr. Chainell 16.00, 7.60, 6.20; Free Air 9.00, 9.00; Saucy Sammi 13.80. T—1:10.3 /5.

FOURTH RACE (7 Fur.)—Belle Charger 8.40, 4.00, 3.00; Peaceful Master 5.00, 3.20; Teddy's Table 3.00. T—1:30.

FIFTH RACE (350 yards)—Moon Dial Six 13.60, 4.80, 4.40; Deal Pepper 3.40, 3.00; Royal Mestercharge 6.80. T—18.38.

SIXTH RACE (6½ Fur.)— Victory Prize 9.00, 4.60, 3.20; Brimfire 11.60, 6.80; Sailor Bin 3.80. T—1:22.

SEVENTH RACE (400 yards)—Mighty Deck Too 16.60, 8.00, 4.80; Three Anns 17.60, 7.20; Jazzy Harlk 3.00. T—20.63.

EIGHTH RACE (5½ Fur.)— King's Prom 11.40, 5.80, 5.00; First Raindrop 4.60, 3.40; Like Dottie 4.80. T—1:09.

NINTH RACE (6 Fur.)—Honor John 14.80, 5.80, 3.20; All's Clear 6.20, 3.20; Charging Girl 3.40. T—1:16.

TENTH RACE (7 Fur.)—Trail Driver 3.60, 3.40, 2.60; Deno King 7.80, 4.60; Clank 3.00. T—1:28.

ELEVENTH RACE (400yards)—Easy More 27.60, 8.80, 5.40; Biffy Pass 4.20, 2.80; Real Easy Jet 3.00. T—20.34.

TWELFTH RACE (5½ Fur.)—Joner 9.60, 5.80, 3.20; Cindi Seem 4.60, 2.60; Steddy Mist 2.40. T—1:07.

RENTALS

DAYS@ WEEKS@ MONTHS
COURIERS—PICKUPS—12—PASS. VANS—TRUCKS—DIESEL TRACTORS—MOTOR HOMES
52nd & Ave. H.
763-8486
LONE STAR FORD TRUCKS
745-5101
5-8

NEW GREGG 45M
Very fast maturing, highly adapted for late planting; good micronaire, verticillium wilt tolerant. Surprise yourself with the results you get on your replanting. Glad to send you a brochure.
GREGG SEED FARMS, INC.
2700 Lockney Highway—Plainview
(806)296-7902
5-9

Happy Jack®
KENNEL TESTED
DOG REMEDIES

After costly and extensive treatment failed, this skin disease was believed incurable. At this point, HAPPY JACK MANGE MEDICINE was used with dramatic success. Contains No Benzyl Benzoate. Kills HAPPY JACK FLEA-TICK SPRAY OR POWDER most effective where ordinary flea collars fail, yet safe. At drug and feed stores.
distributed by
Tuft's & Son
Ph (214) 224-3544
(For free catalogue write Happy Jack, Inc., Snow Hill, N.C. 28580)
5-22

Home Owners! $4,000 for only $93.33 a month.

Whether you need $3,500 or $10,000 get it from the people who lend millions. Commercial Credit. Monthly payment is based on an amount financed of $4,000 for 60 months, at an annual percentage rate of 14.12% Total of payments is $5,599.80 We find ways to help.

COMMERCIAL CREDIT
Homeowner Loans
a financial service of CONTROL DATA CORPORATION
The amount financed will not be the net proceeds paid to you if credit insurance is desired and included in this loan.
South Plains Mall B-24
6002 Slide Road • 792-6231
Credit Insurance Available to Eligible Borrowers
5-22

"Yes!"

HONDA CIVIC
1200 Sedan
$3199
(Plus tax, title & license, Subject to Prior Sale)
"THE SMALLER PROFIT MAN"
Frank Brown
PONTIAC HONDA
SALES SERVICE 4637-50th
LEASING BODY SHOP 799-3655
5-12

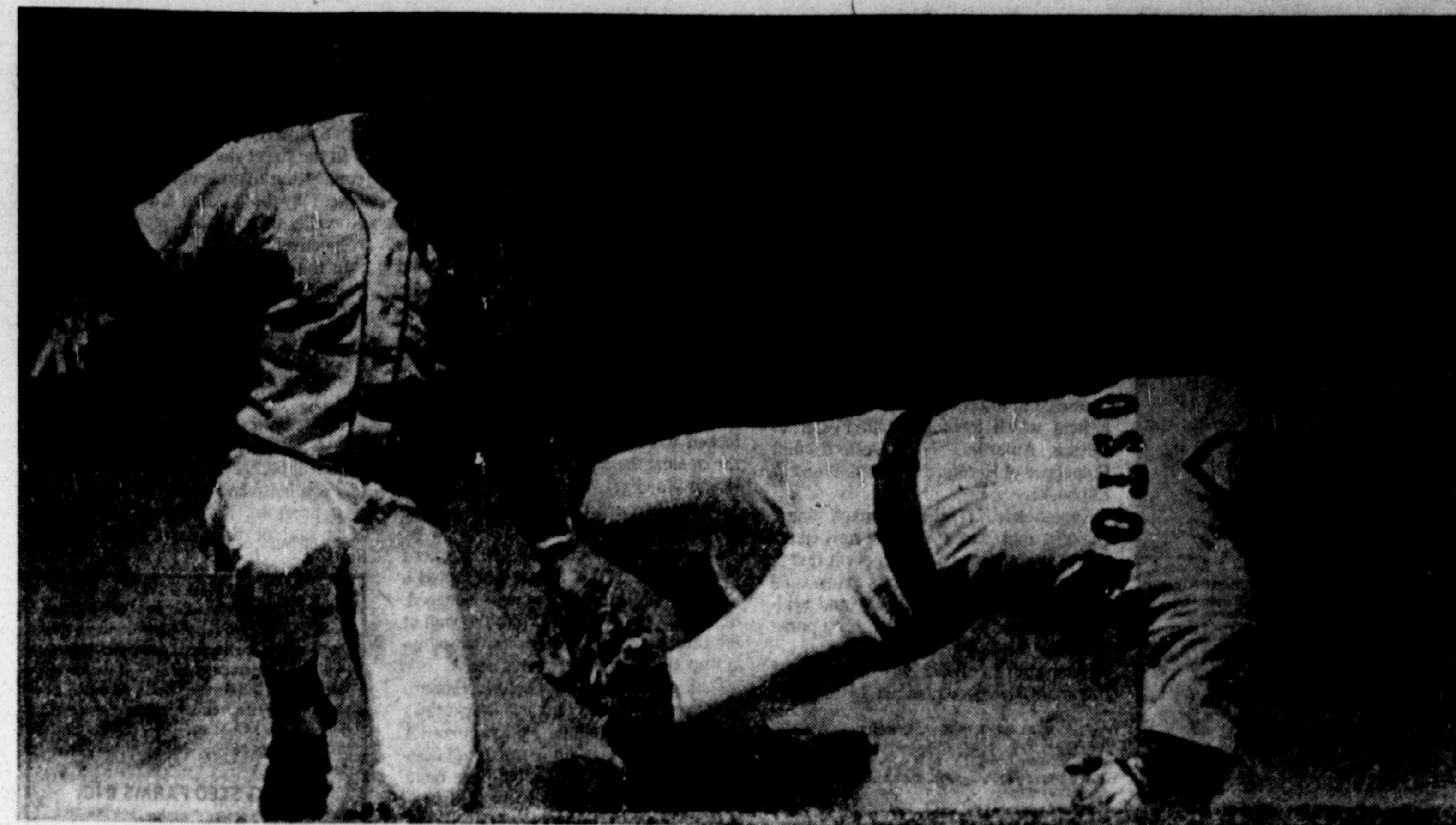

PAINFUL STEAL — Boston Red Sox Bernie Carbo lets out a yell as he jams his foot into second base while sliding to second on a steal in the sixth inning of the first game of a doubleheader with the Detroit Tigers Sunday. Tiger Mark Wagner is trying to make the tag. (AP Laserphoto)

Texas Rallies; Nips Seattle

By The Associated Press

Al Oliver drove in three runs, including the game-winner with a 2-out ninth-inning double, as the Texas Rangers rallied to beat the Seattle Mariners 5-4 Sunday.

Oliver looped his decisive hit to left to score pinch-runner Toby Harrah from second. Harrah appeared to be picked off first base by reliever Shane Rawley, but he took off and was safe at second when first baseman Juan Bernhardt threw high.

BUCS 7, EXPOS 0

Omar Moreno hit a sixth-inning homer for the game's first run and Rennie Stennett blasted a grand slam, pacing the Pittsburgh Pirates to a 7-0 victory over the Montreal Expos behind the six-hit pitching of John Candelaria and Kent Tekulve.

BREWERS 2, ANGELS 1

Cecil Cooper's fourth hit, a 2-out single in the ninth inning, scored Gorman Thomas and carried the Milwaukee Brewers past the California Angels 2-1.

TWINS 3, ROYALS 2

Rod Carew stroked two doubles and a single, driving in two runs and raising his batting average to .407 as the Minnesota Twins edged the Kansas City Royals 3-2.

YANKEES 2-9, JAYS 1-1

Cliff Johnson's two-run homer in the first game and Thurman Munson's four runs batted in, two on a first-inning homer, in the nightcap led the New York Yankees to a 2-1, 9-1 doubleheader sweep over the Toronto Blue Jays.

REDS 1-2, PADRES 0-7

Tom Seaver passed Bob Feller and Warren Spahn for seventh place on the all-time strikeout list while combining with Dave Tomlin and Doug Bair for a 1-0 shutout of San Diego to give the Cincinnati Reds a doubleheader split.

The Padres capitalized on three Cincinnati errors in the opener to score five unearned runs for a 7-2 victory.

METS 6, PHILLIES 5

Steve Henderson's two-out double in the 10th inning scored Lee Mazzilli from first base and gave the New York a 6-5 victory over Philadelphia after the Mets spotted the Phillies a 5-0 lead in the first inning.

A's 8-2, CHISOX 0-6

Mitchell Page drove in five runs with a homer and two doubles and rookie John Johnson pitched a three-hitter as the Oakland A's routed the Chicago White Sox 8-0 for a split of their doubleheader.

The White Sox won the opener 6-2, going ahead in the eighth inning on RBI singles by Junior Moore and Eric Soderholm and adding three runs in the ninth.

BOSOX 9-1, TIGERS 3-2

Luis Tiant pitched an 8-hitter and Bob Montgomery drove in four runs with three singles and a triple as the Boston Red Sox beat the Detroit Tigers 9-3 to earn a split of their doubleheader.

Milt Wilcox scattered six hits and struck out a career-high 11 as Detroit won the opener 2-1 on Jason Thompson's tie-breaking homer in the sixth inning.

BRAVES 6, ASTROS 4

Jerry Royster keyed a 4-run Atlanta fourth inning with a 2-run triple as the Braves ended a four-game losing streak by defeating the Houston Astros 6-4.

CUBS 3, CARDS 2

Dave Rader's double scored Manny Trillo with the tie-breaking run in the sixth inning Sunday as the Chicago Cubs edged St. Louis 3-2 and handed the Cardinals their 10th consecutive defeat.

DODGERS 4, GIANTS 1

Lee Lacy and Ron Cey homered to lead an 11-hit attack as the Los Angeles Dodgers defeated the San Francisco Giants 4-1.

INDIANS 3-0, O's 2-2

David Clyde picked up his second straight victory with relief help from Jim Kern and Dennis Kinney as the Cleveland Indians nipped the Baltimore Orioles 3-2 to gain a split of their doubleheader.

Scott McGregor fired his second straight four-hitter for his first major league shutout in Baltimore's 2-0 opening-game victory.

Major League Boxscores

Chicago	ab r h bi	Oakland	ab r h bi
AMoore lf	4 0 0 0	Burke cf	5 2 2 0
Kessngr ss	3 0 0 0	Edwrds 2b	4 2 2 1
Orta 2b	4 0 1 0	Page lf	4 1 4 5
LJhnsn 1b	3 0 0 0	DMphy lf	1 0 0 0
Nrdhgn rf	4 0 0 0	Gross 3b	3 0 0 0
LaJhnsn c	4 0 0 0	Revrng 1b	4 0 0 0
Sdrhlm dh	3 0 1 0	Newmn dh	3 0 1 0
HCruz cf	2 0 0 0	Dilone pr	0 1 0 0
Pryor 3b	2 0 1 0	Tabb dh	1 0 0 0
		Essian c	3 1 2 0
		Thomsn rf	4 1 2 1
		Picciolo ss	4 0 2 1
Total	29 0 3 0	Total	36 8 15 8

Chicago 000 000 000—0
Oakland 210 014 00x—8

E—Torrealba, Kessinger, LaJhnsn. DP—Chicago 1, Oakland 1. LOB—Chicago 6, Oakland 7. 2B—Soderholm, Essian, Page 2. HR—Page (2). SB—Burke, Edwards. S—Edwards.

	IP	H	R	ER	BB	SO
Chicago						
Barrios L,1-5	1 1-3	5	3	3	0	0
Torrealba	4 1-3	8	5	1	1	0
Schueler	2 1-3	2	0	0	1	2
Oakland						
JJohnson W,4-2	9	3	0	0	4	3

T—2:17. A—8,426.

New York	ab r h bi	Toronto	ab r h bi
Rivers cf	3 0 1 1	Bosetti cf	4 0 1 0
Blair cf	2 1 1 0	Bailor rf	4 0 1 0
Rndlph 2b	4 2 2 1	Howell 3b	4 0 0 0
Munson c	5 1 3 4	Maybry 1b	4 0 1 0
ReJcksn rf	5 0 0 1	Hutton lf	3 0 1 0
Piniella lf	5 0 0 0	Velez lf	1 0 0 0
Chmbls 1b	5 1 3 0	Ewing dh	3 0 1 0
Nettles 3b	5 1 2 0	Ault ph	1 0 1 0
CJhnsn 1b	3 2 1 0	McKay 2b	4 0 1 0
Dent ss	4 1 1 1	Ashby c	4 0 1 0
		Gomez ss	4 1 1 0
Total	41 9 14 8	Total	36 1 9 0

New York 240 102 000—9
Toronto 001 000 000—1

E—McKay, Chambliss. DP—New York 1, Toronto 1. LOB—New York 7, Toronto 8. 2B—Munson, Chambliss. 3B—Gomez. HR—Munson (1).

	IP	H	R	ER	BB	SO
New York						
Clay W,1-2	7	8	1	0	0	3
Holtzman	1	0	0	0	0	0
Lyle	1	1	0	0	0	0
Toronto						
Garvin L,2-2	3 2-3	8	7	6	2	2
BMoore	3 1-3	4	2	2	0	2
Kirkwood	2	2	0	0	0	0

T—2:14. A—41,308.

San Diego	ab r h bi	Cincinnati	ab r h bi
Richrds 1b	4 0 0 0	Rose 3b	3 0 1 0
Smith ss	4 0 0 0	Griffey rf	4 0 3 0
Gamble rf	3 0 1 0	Driessn 1b	4 0 0 0
Hendrck rf	0 0 0 0	Foster lf	3 0 0 0
Winfield cf	4 0 2 0	Bench c	4 0 0 0
Tenace c	4 0 0 0	Lum cf	2 0 1 0
DThms 2b	4 0 1 0	Geronm cf	1 0 0 0
Ashford 3b	3 0 1 0	Kenndy 2b	3 0 1 0
Lee p	1 0 0 0	Aurbch ss	2 1 0 0
Sweet c	2 0 1 0	Seaver p	2 0 0 0
Turner lf	0 0 0 0	DaClns ph	1 0 0 0
DAquist p	2 0 0 0	Tomlin p	0 0 0 0
Almon 3b	1 0 1 0	Bair p	0 0 0 0
Total	32 0 7 0	Total	29 1 6 0

San Diego 000 000 000—0
Cincinnati 000 010 00x—1

DP—Cincinnati 1. LOB—San Diego 7, Cincinnati 8. 2B—Sweet, Griffey, Ashford. 3B—Griffey. SB—Winfield, Foster.

	IP	H	R	ER	BB	SO
San Diego						
DAquisto L,1-1	6	5	1	1	2	6
Lee	2	1	0	0	1	0
Cincinnati						
Seaver W,3-4	7	6	0	0	2	5
Tomlin	2-3	0	0	0	0	0
Bair	1 1-3	1	0	0	0	3

Save—Bair (6). HBP—Auerbach (by DAquisto). WP—DAquisto. T—2:19. A—38,295.

Texas	ab r h bi	Seattle	ab r h bi
Hargrv 1b	4 0 1 0	JCruz 2b	4 0 0 0
Harrah 3b	0 1 0 0	Reynids ss	3 0 1 0
AOliver dh	4 1 2 3	Bochte cf	3 0 0 0
Bonds rf	5 0 0 0	Roberts rf	4 0 0 0
Zisk lf	3 1 2 1	Braun lf	3 0 1 0
BThmps lf	0 1 0 0	WStein 3b	3 0 0 0
Lwnstn 3b	3 0 1 0	Stanton dh	3 1 2 0
Jorgnsn 1b	0 0 0 0	Milborn dh	1 0 0 0
Sundbrg c	3 0 2 0	Brnhrdt 1b	2 1 0 0
Beniquz cf	4 0 0 0	RuJons ph	1 0 0 0
Wills 2b	4 0 0 0	Stinson c	3 2 2 4
Mason ss	3 1 1 0		
Total	33 5 9 4	Total	30 4 6 4

Texas 010 110 011—5
Seattle 003 010 000—4

E—Mason. DP—Texas 1, Seattle 3. LOB—Texas 7, Seattle 4. 2B—Stanton. HR—Zisk (10), Stinson 2 (3), AOliver (4). SB—Milbourne, Lownstein, BThompsn, Harrah. S—Bochte, WStein. SF—AOliver.

	IP	H	R	ER	BB	SO
Texas						
DAlexndr W,4-2	8	6	4	4	3	3
Clvland	1	0	0	0	0	0
Seattle						
McLghin	5 1-3	6	3	3	2	5
Todd	2 1-3	2	1	1	2	1
Romo L,3-1	1	0	1	1	1	0
Rawley	1-3	1	0	0	0	0

Save—Clvland (4). T—2:40. A—28,689.

Atlanta	ab r h bi	Houston	ab r h bi
Royster 2b	4 1 1 2	Puhl cf	5 0 2 0
Asselstn rf	4 0 2 0	Cabell 3b	5 0 1 0
Mtthws rf	1 1 1 2	JCruz 1b	5 1 2 0
Office cf	1 0 0 0	Watson 1b	4 0 1 0
Burrghs lf	5 0 0 0	Walling lf	4 2 2 0
Bonnell lf	0 0 0 0	Howe 2b	4 1 3 2
Pocorob c	4 0 0 0	Fergusn c	4 0 3 2
Murphy 1b	4 1 2 0	RMtzgr ss	3 0 0 0
Chaney ss	4 1 1 0	Lemngel p	1 0 0 0
Gilbrth 3b	3 1 0 0	Zamora p	0 0 0 0
PNiekro p	3 1 1 1	Sexton ph	1 0 0 0
Devine p	0 0 0 0	JNiekro p	0 0 0 0
		Alou ph	1 0 0 0
		KForsch p	0 0 0 0
		Hrrmn ph	1 0 0 0
		Sambito p	0 0 0 0
Total	31 6 8 5	Total	38 4 14 4

Atlanta 100 401 000—6
Houston 010 000 030—4

E—Howe, RMetzger. DP—Atlanta 2, Houston 1. LOB—Atlanta 7, Houston 8. 2B—Puhl, Howe 2, PNiekro. 3B—Royster, Asselstine. HR—Matthews (5). SB—Walling. SF—PNiekro, Matthews.

	IP	H	R	ER	BB	SO
Atlanta						
PNiekro W,4-4	7 1-3	12	4	4	1	5
Devine	1 2-3	2	0	0	0	0
Houston						
Lemngelo L,3-5	3 2-3	6	5	5	2	7
Zamora	1 1-3	0	0	0	1	1
JNiekro	2	2	1	1	1	0
KForsch	1	0	0	0	0	1
Sambito	1	0	0	0	0	2

Save—Devine (2). HBP—Matthews (by Lemongello). T—2:17. A—11,715.

Chicago	ab r h bi	Oakland	ab r h bi
Garr lf	3 0 1 1	Burke cf	5 0 2 1
LaJhnsn c	1 0 0 0	Staggs 2b	4 0 0 0
CWsgtn dh	5 1 1 0	Page lf	2 0 0 0
Orta 2b	5 1 1 1	DMphy lf	0 0 0 0
LJhnsn 1b	4 2 1 2	Guererr ss	4 0 0 0
Molinar rf	3 0 0 0	Revrng 1b	4 1 1 0
AMoore lf	2 0 1 1	Newman c	3 0 1 0
HCruz cf	4 1 1 0	Edwrds pr	0 0 0 0
Kessngr ss	4 1 2 0	Essian c	0 0 0 0
Sdrhlm 3b	4 0 1 1	Gross 3b	3 0 0 0
Nahrdny c	1 0 0 0	GAlxnd dh	4 0 1 1
Blmbrg ph	0 0 0 0	Dilone rf	4 1 1 0
Nrdhgn rf	2 0 0 0		
Total	38 6 9 6	Total	33 2 6 2

Chicago 000 010 023—6
Oakland 010 010 000—2

E—Guerrero, Burke. LOB—Chicago 9, Oakland 9. 2B—Burke, HCruz, Orta. HR— LJohnson (3). SB—Garr, Dilone, Burke.

	IP	H	R	ER	BB	SO
Chicago						
Stone W,3-2	7 1-3	6	2	2	5	5
Hinton	1-3	0	0	0	0	0
Wiloughby	1 1-3	0	0	0	0	1
Oakland						
Renko	6	3	1	0	2	1
Sosa	1-3	0	0	0	0	0
Lacey L,3-2	1 1-3	2	2	2	2	0
Heaverlo	2-3	3	2	2	0	0
Coleman	2-3	1	1	1	0	0

Save—Wilouohby (2). WP—Lacey. T—2:40.

New York	ab r h bi	Toronto	ab r h bi
Rivers cf	4 0 1 0	Bosetti cf	4 0 1 0
Rndlph 2b	4 0 1 0	Bailor rf	4 0 0 0
Munson dh	4 0 0 0	Howell 3b	4 0 2 0
ReJcksn rf	4 0 1 0	Maytry 1b	2 0 0 0
Piniella lf	4 0 0 0	Kirkwd pr	0 0 0 0
Chmbls 1b	4 1 2 0	Hutton lf	4 0 0 0
Nettles 3b	4 0 1 0	Ewing dh	4 0 0 0
CJohnsn c	3 1 1 2	Velez ph	1 0 0 0
Dent ss	4 0 2 0	Cerone c	3 1 1 0
		Ault ph	1 0 0 0
		McKay 2b	3 0 1 0
		Gomez ss	2 0 1 0
		Upshw ph	1 0 1 0
		TiJhnsn ss	0 0 0 0
Total	35 2 9 2	Total	32 1 8 0

New York 020 000 000—2
Toronto 001 000 000—1

DP—New York 1. LOB—New York 7, Toronto 6. 2B—Rndolph, Howell. HR— CJohnson (2). SB—Randolph, Rivers, ReJackson.

	IP	H	R	ER	BB	SO
New York						
Figueroa W,5-1	8	8	1	1	1	1
Lyle	1-3	0	0	0	0	1
Gossage	2-3	0	0	0	1	1
Toronto						
Underwod L,1-4	7	7	2	2	1	3
TMurphy	2	2	0	0	0	0

Save—Gossage (6). T—2:18.

San Francisco	ab r h bi	Los Angeles	ab r h bi
Madlck 2b	3 0 1 0	North cf	5 0 2 0
Whitfiid lf	4 0 2 0	Russell ss	5 0 2 0
Evans 3b	4 0 1 0	RSmith rf	4 1 1 0
McCovy 1b	4 0 0 0	Cey 3b	3 1 1 1
Clark rf	4 1 2 1	Garvey 1b	3 1 1 0
Herndn cf	4 0 2 0	Baker lf	3 0 2 1
Hill c	4 0 0 0	Davalilll lf	0 0 0 0
Harris ss	4 0 0 0	Lacy 2b	4 1 2 2
Knepper p	2 0 0 0	Yeager c	4 0 0 0
McGlthn p	0 0 0 0	Hooton p	2 0 0 0
James ph	0 0 0 0	Rautzhn p	0 0 0 0
Htzimn ph	1 0 0 0	Forster p	1 0 0 0
Moffitt p	0 0 0 0		
Total	34 1 8 1	Total	34 4 11 4

San Francisco 000 000 100—1
Los Angeles 102 010 00x—4

E—Harris. LOB—San Francisco 7, Los Angeles 10. 2B—Baker, Whitfield. HR— Lacy (4), Cey (4), Clark (5). SB—Garvey. S—Hooton.

	IP	H	R	ER	BB	SO
San Francisco						
Knepper L,5-2	5	8	4	4	3	2
McGlothen	1	1	0	0	0	1
Moffitt	2	2	0	0	0	1
Los Angeles						
Hooton W,3-4	6 2-3	7	1	1	0	4
Rautzhan	2-3	1	0	0	1	0
Forster	1 2-3	0	0	0	0	1

Save—Forter (7). T—2:10. A—49,354.

Philadelphia	ab r h bi	New York	ab r h bi
JMartin lf	5 1 3 0	Randle 3b	5 0 0 0
Bowa ss	5 1 2 0	EMaddx rf	4 0 1 0
Schmdt 3b	5 1 1 3	Lockwod p	0 0 0 0
Luzinski lf	3 1 1 0	BVintn ph	1 0 0 0
Reed p	0 0 0 0	Mazzilli cf	5 3 3 0
Johnstn ph	1 0 0 0	SHndrsn lf	5 1 2 1
McGraw p	0 0 0 0	Montnz 1b	2 1 1 2
Cardenl 1b	3 1 1 0	Stearns c	4 1 2 1
Hebner 1b	1 0 0 0	Yngbld 2b	4 0 1 1
GMddx cf	4 0 0 0	Flynn ss	4 0 0 0
Boone c	4 0 1 2	Koosmn p	2 0 1 0
Harrisn 2b	4 0 0 0	Boisclar rf	2 0 0 0
Lerch p	3 0 0 0		
McBrid rf	1 0 0 0		
Total	39 5 9 5	Total	38 6 11 5

Philadelphia 500 000 000 0—5
New York 010 201 010 1—6

Two outs when winning run scored

E—JMartin. DP—Philadelphia 1. LOB—Philadelphia 5, New York 5. 2B—Boone, EMaddox, SHendrsn 2, Koosman, Montanez. HR—Schmidt (8), Stearns (2). SB— JMartin. SF—Montanez.

	IP	H	R	ER	BB	SO
Philadelphia						
Lerch	6	7	4	3	1	2
R2-3	2	1	1	0	0	
21100						
McGraw L,2-3	2-3	2	1	1	0	0
New York						
Koosman	7	9	5	5	1	3
Lockwood W,4-3	3	0	0	0	0	2

T—2:28. A—18,183.

Minnesota	ab r h bi	Kansas City	ab r h bi
Norwood lf	4 1 1 0	Wilson lf	3 0 0 0
Carew 1b	4 1 3 2	Poquette lf	1 0 0 0
Ford cf	3 0 1 1	McRae dh	4 0 0 0
Morals dh	4 0 0 0	GBrett 3b	3 1 1 0
Rivera rf	4 0 1 0	Cowens rf	4 0 1 1
Smalley ss	4 0 0 0	Otis cf	4 1 1 0
Wynegar c	3 0 0 0	Hurdle 1b	4 0 0 0
Wolfe 3b	3 0 0 0	Porter c	3 0 1 1
Randall 2b	3 1 1 0	Patek ss	1 0 0 0
		UWsgtn ss	2 0 1 0
		Lahoud ph	1 0 0 0
		FWhite 2b	3 0 1 0
Total	32 3 7 3	Total	33 2 6 2

Minnesota 000 102 000—3
Kansas City 100 100 000—2

DP—Kansas City 1. LOB—Minnesota 4, Kansas City 6. 2B—Carew 2, GBrett, Otis, Norwood, FWhite. 3B—Cowens. SB—UWashington. S—Ford.

	IP	H	R	ER	BB	SO
Minnesota						
Serum W,3-0	8	6	2	2	2	1
Marshall	1	0	0	0	0	0
Kansas City						
Splittorff L,4-4	9	7	3	3	1	1

Save—Marshall (3). WP—Splittorff. T—2:12. A—29,079.

Baltimore	ab r h bi	Cleveland	ab r h bi
Lopez cf	3 0 0 0	Manng cf	4 0 2 1
Harlow cf	1 0 0 0	JNorris rf	4 0 1 1
Skaggs ph	1 0 0 0	BBell 3b	4 0 0 0
Dauer 3b	3 0 1 0	Thorntn 1b	1 0 0 0
Belangr ss	1 0 0 0	Cage 1b	2 0 0 0
Singletn rf	3 1 0 0	Grubb lf	3 1 2 0
EMurry 1b	4 0 2 0	Horton dh	2 1 0 0
LMay dh	4 0 1 1	Hassey c	3 0 0 1
Mora lf	3 0 1 0	Kuiper 2b	3 0 0 0
Kelly ph	1 0 1 0	Veryzer ss	3 1 1 0
DeCncs 3b	4 1 1 0		
Dempsy c	2 0 0 0		
Crowly ph	1 0 0 0		
Garcia 2b	4 0 2 0		
Total	35 2 9 1	Total	29 3 6 3

Baltimore 000 001 100—2
Cleveland 030 000 00x—3

DP—Baltimore 1, Cleveland 1. LOB—Baltimore 8, Cleveland 4. 2B—Crubb. 3B—Grubb. SB—JNorris.

	IP	H	R	ER	BB	SO
Baltimore						
Briles L,1-3	8	6	3	3	2	4
Cleveland						
Clyde W,2-0	6 1-3	7	2	2	2	2
Kern	2	1	0	0	0	4
Kinney	2-3	1	0	0	0	2

Save—Kinney (5). WP—Kern. PB—Hassey. T—2:35. A—23,206.

Texas	ab r h bi	Seattle	ab r h bi
Hargrv 1b	4 0 1 0	JCruz 2b	4 0 0 0
Harrah 3b	0 1 0 0	Reynlds ss	3 0 1 0
AOliver dh	4 1 2 3	Bochte cf	3 0 0 0
Bonds rf	5 0 0 0	Roberts rf	4 0 0 0
Zisk lf	3 1 2 1	Braun lf	3 0 1 0
BThmps lf	0 1 0 0	WStein 3b	3 0 0 0
Lwnstn 3b	3 0 1 0	Stanton dh	3 1 2 0
Jorgnsn 1b	0 0 0 0	Milborn dh	1 0 0 0
Sundbrg c	3 0 2 0	Brnhrdt 1b	2 1 0 0
Beniquz cf	4 0 0 0	RuJons ph	1 0 0 0
Wills 2b	4 0 0 0	Stinson c	3 2 2 4
Mason ss	3 1 1 0		
Total	33 5 9 4	Total	30 4 6 4

Texas 010 110 011—5
Seattle 003 010 000—4

E—Mason. DP—Texas 1, Seattle 3. LOB—Texas 7, Seattle 4. 2B—Stanton. HR—Zisk (10), Stinson 2 (3), AOliver (4). SB—Milbourne, Lownstein, BThompsn, Harrah. S—Bochte, WStein. SF—AOliver.

	IP	H	R	ER	BB	SO
Texas						
DAlexndr W,4-2	8	6	4	4	3	3
Clvland	1	0	0	0	0	0
Seattle						
McLghin	5 1-3	6	3	3	2	5
Todd	2 1-3	2	1	1	2	1
Romo L,3-1	1	0	1	1	1	0
Rawley	1-3	1	0	0	0	0

Save—Clvland (4). T—2:40. A—28,689.

Boston	ab r h bi	Detroit	ab r h bi
Burlesn ss	4 0 0 0	LeFlore cf	4 0 1 0
Remy 2b	4 0 1 0	Wagner ss	4 1 3 0
Rice lf	4 0 2 1	Staub dh	2 0 0 0
Ystrzm 1b	3 0 0 0	JThmps 1b	4 1 2 1
Fisk c	4 0 0 0	Kemp lf	3 0 0 1
Lynn cf	4 0 0 0	Wocknfs rf	3 0 0 0
Hobson 3b	4 0 1 0	Corcorn rf	1 0 0 0
Evans rf	3 0 0 0	Parrish c	3 0 1 0
Carbo dh	2 0 2 0	ARdrgz 3b	3 0 0 0
Brohmr dh	1 1 0 0	Dillard 2b	2 0 0 0
		MStnly ph	1 0 1 0
		Whitakr 2b	0 0 0 0
Total	33 1 6 1	Total	30 2 8 2

Boston 000 001 000—1
Detroit 100 001 00x—2

E—Wagner. DP—Boston 2, Detroit 1. LOB—Boston 7, Detroit 7. 2B—Carbo. HR—Thompson (11). SB—Carbo.

	IP	H	R	ER	BB	SO
Boston						
Lee L,6-1	8	8	2	2	3	0
Detroit						
Wilcox W,3-1	9	6	1	1	2	11

T—2:27.

St. Louis	ab r h bi	Chicago	ab r h bi
Tmpltn ss	4 0 2 1	DeJesus ss	4 1 1 0
Dwyer rf	4 1 1 0	Gross cf	4 0 2 1
Schultz p	0 0 0 0	Bucknr 1b	4 1 1 0
Morales cf	4 0 0 0	Kingmn lf	4 0 1 1
Simmons c	4 0 2 1	Murcer rf	3 0 0 0
KHrnnz 1b	4 0 0 0	Trillo 2b	3 1 1 0
Iorg rf	4 0 0 0	Ontivrs 3b	3 0 1 0
Reitz 3b	3 0 0 0	Rader c	4 0 1 1
Tyson 2b	3 1 1 0	RReschl p	2 0 0 0
Rasmsn p	1 0 0 0	Sutter p	1 0 0 0
Littell p	0 0 0 0		
Brock lf	1 0 0 0		
Total	32 2 6 2	Total	32 3 8 3

St. Louis 000 110 000—2
Chicago 200 001 00x—3

E—Dwyer, Tyson, Templeton 2. DP—St. Louis 3. LOB—St. Louis 4, Chicago 9. 2B—Simmons, Gross, Rader. SB—Buckner. S—Rasmussn.

	IP	H	R	ER	BB	SO
St. Louis						
Rasmussn	5	6	2	1	2	5
Littell L,1-6	2	1	1	1	1	0
Schultz	1	1	0	0	1	1
Chicago						
RReuschl W,4-3	7 1-3	6	2	2	0	1
Sutter	1 2-3	0	0	0	0	1

Save—Sutter (5). WP—RReuschel. T—2:06. A—25,500.

Baltimore	ab r h bi	Cleveland	ab r h bi
Lopez rf	4 0 1 1	Mannng cf	3 0 0 0
Dauer 3b	4 1 1 1	Blanks ph	1 0 0 0
Singletn lf	4 0 1 0	Norris cf	0 0 0 0
Kelly lf	0 0 0 0	BBell 3b	4 0 0 0
EMurry 1b	4 0 0 0	Vail lf	4 0 0 0
LMay dh	4 0 0 0	Thorntn 1b	4 0 2 0
Mora lf	3 1 1 0	Horton dh	3 0 0 0
Smith 2b	1 0 0 0	Dade rf	3 0 0 0
DeCncs 2b	3 1 2 0	Pruitt c	3 0 0 0
Harlow cf	1 0 0 0	Kuiper 2b	3 0 1 0
Belangr ss	2 0 0 0	Veryzer ss	3 0 1 0
Skaggs c	2 0 0 0		
Total	32 3 6 2	Total	31 0 4 0

Baltimore 000 020 010—3
Cleveland 000 000 000—0

DP—Cleveland 1. LOB—Baltimore 4, Cleveland 4. 2B—Thornton, DeCinces. HR—Dauer (2). SB—Thornton, Lopez.

	IP	H	R	ER	BB	SO
Baltimore						
McGregr W,3-3	9	4	0	0	0	5
Cleveland						
Waits L,3-3	9	6	3	3	2	7

T—2:01.

California	ab r h bi	Milwaukee	ab r h bi
Grich 2b	4 0 0 0	Molitor 2b	4 0 0 0
Mullnks ss	4 0 1 0	Cooper 1b	5 1 4 1
Fairly 1b	2 1 2 1	Bando 3b	4 0 0 0
RJcksn 1b	0 0 0 0	Oglivie lf	2 0 1 1
Solaita dh	3 0 0 0	Lezcano rf	4 0 2 0
Chalk dh	0 0 0 0	DMay dh	3 0 1 0
Baylor lf	4 0 2 0	Money dh	1 0 0 0
Bostock cf	3 0 0 0	GThoms cf	2 1 0 0
Lansfrd 3b	4 0 0 0	Yount ss	2 0 0 0
Landrex rf	3 0 0 0	BMartnz c	3 0 0 0
Hmphry c	2 0 0 0	Davis ph	1 0 0 0
Rimnd ph	1 0 0 0		
Hampton c	0 0 0 0		
Total	30 1 5 1	Total	31 2 8 2

California 100 000 000—1
Milwaukee 000 010 001—2

Two out when winning run scored

DP—California 1. LOB—California 6, Milwaukee 10. 2B—Cooper, Lezcano. HR— Fairly (4). SB—Mulliniks. S—Chalk, Yount.

	IP	H	R	ER	BB	SO
California						
Aase	7	7	1	1	3	3
LaRoche L,3-1	1 2-3	1	1	1	3	1
Milwaukee						
Sorensen W,5-3	9	5	1	1	3	4

PB—Hampton. T—2:18. A—42,376.

San Diego	ab r h bi	Cincinnati	ab r h bi
Richrds lf	4 1 2 0	Rose 3b	5 0 1 0
OSmith ss	5 0 0 2	Griffey rf	4 0 0 0
Gamble lf	3 0 1 0	Morgan 2b	3 0 0 0
Hndrck ph	1 0 1 2	Kenndy 2b	1 0 1 1
CBaker 2b	2 1 0 0	Foster lf	4 1 1 1
Winfield rf	5 0 3 1	Bench 1b	4 0 0 0
Tenace 1b	2 0 1 0	Cncpcn ss	4 0 2 0
Thomas cf	5 1 1 0	Werner c	3 0 0 0
Almon 3b	5 2 1 0	Collins cf	4 0 1 0
Sweet c	3 1 0 0	Smnto p	1 0 0 0
Shirley p	3 1 2 1	Aurbch ph	0 0 0 0
		Tomlin p	0 0 0 0
		Knight ph	1 1 1 0
		Borbon p	0 0 0 0
		KHndrs ph	1 0 0 0
Total	38 7 12 6	Total	35 2 7 2

San Diego 020 004 001—7
Cincinnati 000 001 100—2

E—Concpcion, Rose, Bench, Almon. DP—San Diego 1. LOB—San Diego 14, Cincinnati 9. 2B—Almon, Concpcion, Hendrick. HR—Foster (7). SB—Tenace, Winfield. S—Shirley 2, OSmith.

	IP	H	R	ER	BB	SO
San Diego						
Shirley W,2-4	9	7	2	2	3	4
Cincinnati						
Sarmiento L,3-2	5	4	2	1	5	1
Tomlin	2	5	4	0	1	0
Borbon	2	3	1	1	0	0

HBP—Tenace (By Borbon). T—2:40.

Baseball Calendar

SUNDAY'S RESULTS
AMERICAN LEAGUE

New York 2-9 Toronto 1-1
Baltimore 3-2, Cleveland 0-3
Minnesota 3, Kansas City 2
Detroit 2-3, Boston 1-9
Milwaukee 2, California 1
Chicago 6-0, Oakland 2-8
Texas 5, Seattle 4

NATIONAL LEAGUE

New York 6, Philadelphia 5, 10 innings
Pittsburgh 7, Montreal 0
Chicago 3, St. Louis 2
San Diego 7-0, Cincinnati 2-1
Atlanta 6, Houston 4
Los Angeles 4, San Francisco 1

THE STANDINGS
AMERICAN LEAGUE

EAST	W	L	Pct.	GB
Detroit	23	12	.657	—
Boston	25	14	.641	—
New York	23	14	.622	1
Milwaukee	18	19	.486	6
Cleveland	18	19	.486	6
Baltimore	16	21	.432	8
Toronto	14	23	.378	10
WEST				
Oakland	24	15	.615	—
California	21	16	.568	2
Kansas City	19	17	.528	3½
Texas	19	17	.528	3½
Minnesota	15	24	.385	9
Chicago	12	23	.343	10
Seattle	14	27	.341	11

NATIONAL LEAGUE

EAST	W	L	Pct.	GB
Philadelphia	19	16	.543	—
Chicago	19	17	.528	½
Montreal	18	19	.486	2
Pittsburgh	17	19	.472	2½
New York	18	22	.450	3½
St. Louis	14	25	.359	7
WEST				
San Francisco	23	14	.622	—
Los Angeles	23	15	.605	½
Cincinnati	24	16	.600	½
Houston	18	18	.500	4½
San Diego	17	21	.447	6½
Atlanta	14	22	.389	8½

TODAY'S GAMES
AMERICAN LEAGUE

today's games

Boston (Ripley 0-3) at Toronto (Clancy 2-3), 12:30 p.m.
Texas (Matlack 4-4) at Minnesota (Goltz 3-2), 7:30 p.m.
Kansas City (Leonard 3-7) at Seattle (House 2-2), 9:35 p.m.
Only games scheduled

NATIONAL LEAGUE

today's games

Pittsburgh (Rooker 2-2) at Montreal (Rogers 4-4), 1:15 p.m.
Atlanta (Mahler 0-0) at Cincinnati (Bonham 4-0), 7:05 p.m.
Los Angeles (Sutton 3-4) at San Diego (Owchinko 3-2), 9 p.m.
Only games scheduled

Boston	ab r h bi	Detroit	ab r h bi
Burlesn ss	6 0 2 2	LeFlore cf	4 1 0 0
Remy 2b	5 0 1 0	Whitakr 2b	5 1 2 1
Rice lf	3 1 1 0	Staub dh	4 0 1 0
Ystrzm 1b	4 1 1 1	JThmps 1b	5 0 1 1
Lynn cf	4 0 0 1	Kemp lf	3 0 0 0
Hobson 3b	4 4 3 0	MMay c	3 0 1 0
Evans rf	4 0 2 0	Corcorn rf	4 0 1 0
Brohmr dh	2 1 1 1	Mnkski 3b	3 1 1 1
Bailey dh	2 0 0 0	Tramml ss	4 0 1 0
Mntgry c	5 2 4 4		
Total	39 9 15 9	Total	35 3 8 3

Boston 010 330 011—9
Detroit 001 000 002—3

E—Montgomery, Corcoran. LOB—Boston 10, Detroit 11. 2B—Burleson, Staub, Hobson. 3B—Burleson, Montgery. HR—Mankowski (3). SB—Remy, LeFlore, Whitaker. SF—Lynn, Yastrzemski.

	IP	H	R	ER	BB	SO
Boston						
Tiant W,2-0	9	8	3	2	6	6
Detroit						
Rozema L,2-2	4	7	4	4	2	1
Morris	1	4	3	3	1	1
Crawford	3	2	1	1	2	3
Arroyo	1	2	1	1	0	0

T—2:53. A—52,300.

Bill York & Associates, Inc.
GALE IVEY REALTOR
795-5591
3008 - 50th St.
COMPETENT??? YES COURTEOUS??? YES THAT'S GALE IVEY OF BILL YORK AND ASSOCIATES, INC. CALL GALE FOR THE FASTEST MOST EFFICIENT SERVICE

WE'RE SO MUCH MORE THAN A CAR WASH
●FULL SERVICE GASOLINE 6 PM-10 PM, 7 NIGHTS A WEEK.
●NEW EXTERIOR WASH SERVICE AVAILABLE
RED CARPET CAR WASH
OPEN DAILY 8 AM ● 1902 QUAKER

the SWIFT FOOT
3602 Slide Security Park #B-6
795-9481
OPEN THURS. TILL 8:00
Everything you need to know about running shoes.
WE SPECIALIZE IN SPORT SHOES
TENNIS ● JOGGING ● RACKETBALL ● BASKETBALL

LET The Money Knight FINANCE YOUR NEXT CAR NEW OR USED!
For almost 50 years, we have been helping people like you buy good new or used cars. We know the car market and want to help you decide what to buy and how much to pay. We know about family budgets, too, and how important it is that your car payments fit into yours. Before you buy, visit an SIC office. We could put you in the driver's seat.
SIC CREDIT COMPANY
1805 Texas 763-5365
3215 34th Street 792-2111
4202 Avenue Q 763-6486
S I C offices also in Brownfield●Lamesa●Levelland●Littlefield●Plainview
A Beatrice Foods Company

8th ANNIVERSARY SALE
$50
Over Dealers Invoice
All '78 Grand Prix's and All '78 Le Mans
Over 125 '78 Grand Prix's in stock
Over 50 '78 Le Mans in stock
"THE SMALLER PROFIT MAN"
Frank Brown PONTIAC HONDA
Sales Service 4637 30th
Leasing Body Shop

Baylor Advances In NCAA

ARLINGTON, Texas (AP) — Baylor rode a 10th inning, 2-out single by Mike Johnson into the finals of the NCAA South Central Regional baseball playoffs Sunday as the Bears topped Pan American in a battle of unbeatens, 3-2.

The defeat sent Pan American into a Sunday nightcap against Mississippi State in the double-elimination tournament. Baylor will meet the winner of the Sunday night contest Monday afternoon.

Should Baylor lose, they'll play a second game Monday night, with the winner advancing to the NCAA championships in Omaha, Neb., in two weeks.

Pan Am's unbeaten Louis Whetstone (11-0) gave up 11 hits against Pan American and was relieved in the eighth inning with a 2-0 lead. Dana Roberts and Hector Rios finished up, with Rios taking the loss.

Baylor starter Jon Permlanx allowed single runs in the first and third innings while holding Pan American to three hits. Permlanx gave way to winner Mike Roberts in the 10th.

Baylor left 18 runners on base.

Pan American centerfielder Bobby Rutledge set an NCAA record with his 77th stolen base of the season in the first inning.

TREAK LIGHTLY — Baylor third baseman Fritz Connally (30) dances carefully over Leonard Tyronne of Pan American after he tripped during an eighth inning run dowr at Arlington Stadium Sunday. (AP Laserphoto)

Hughes, New Racer Sizzle

By WAYNE PANTER
Avalanche-Journal Staff

J.D. Hughes baptized a new Sundown Sizzler in scorching style Sunday afternoon, winning the late model heat, semi and main event before a disappointing — but not disappointed — crowd at Lubbock Speedway.

Despite near-perfect racing weather, only a few hundred fans turned out to see one of the season's best races.

Hughes's new purple and gold Camaro appeared in top shape as he outdistanced a field which included John Foster of Odessa, Amarillo's Neal DeBord, Jim Culpepper of Hereford and Dick Wood of Lubbock.

Nonetheless, Hughes planned some changes to prepare the car for next weekend's "Twin 75s" classic, an event that is expected to bring together as many as 80 cars from eight southwestern and midwestern states in competition for a purse that may run as high as $12,000.

Perspiring freely at the conclusion of the main, Hughes planned to improve handling — if that were needed — by a minor suspension change and, probably more important, "add power steering."

"I left it off, trying to save 30 pounds, but after today I don't think I want to try to go 75 laps without some help," the Sundown pump service operator grinned wryly.

Hard luck driver of the afternoon had to be Lubbock's Loyd Blackerby, who passed up an ambulance ride despite a severe shaking up in the second of two late model crashes.

Early on, Blackerby and Dick Wood locked wheels between turns 1 and 2 in the opening heat, both cars looping wildly and Wood getting briefly airborne. "If I'd had a wrench I could've changed the oil," Wood quipped.

Then, in the semi, Blackerby raced deep into turn 3 as Foster attempted a low-side pass and the cars snagged, Blackerby sliding full-tilt into the wall at the third turn and Foster also ending up against the barrier between 2 and 3.

That crash disabled Foster's Camaro for several minutes and put Blackerby's Chevelle on the trailer. "I'll have to order some (front suspension) parts out of California tonight, but we should have them by Tuesday and be ready to go to Amarillo (for the first phase of the $12,000 classic) Saturday," Blackerby said.

In the street stock division, Ned Walker copped the main event, staving off challenges by both Mike Cox and Tommy Norvelle, who finished second and third, respectively.

In the semi, it was Norvelle, Cox and Walker in that order.

Two new track-owned Volkswagens put in an appearance, with sprint driver Don Zahn piloting one to a win in the main, trailed by Frances Bilbrey, Junior Polk and Don Spear, who looped himself out of contention.

In a racing innovation here, the two bugs will be "rental" cars, which spectators can lease and drive themselves for a race program. "We try even harder," Zahn said of the "drive-urself" operation.

LATE MODEL STOCKS
1st heat: J.D. Hughes, Sundown; John Foster, Odessa; Billy Koontz.
2nd heat: Jim Culpepper, Hereford; Dick Wood; Loyd Blackerby.
Trophy dash: Foster.
Semi: Hughes, Culpepper, Foster.
Main: Hughes, Foster, Culpepper, Wood, James Davis.

STREET STOCKS
Heat: Ned Walker, Mike Cox, Tommy Norvelle.
Trophy dash: Norvelle.
Semi: Norvelle, Cox, Walker.
Main: Walker, Cox, Norvelle, Harrel Whitehead, Scott McGee.

VOLKSWAGENS
Heat: Don Spear, Don Zahn, Frances Bilbrey.
Trophy dash: Bilbrey.
Main: Zahn, Bilbrey, Glenn Polk, Spear.

GREGG 35W
The OPEN-END spinner's cotton. Let GREGG tell you how to manage this marvelous cotton. Unsolicited statement by a grower 1978 — it made 18 bales on 10 acres — twice as much as another. Price reduction on old seed, 90 germ. Get on the OPEN-END bandwagon today. Better quality; better price.
GREGG SEED FARMS INC.
2700 Lubbock Highway -Plainview (806) 296-7902
5-11

DISC BRAKE SPECIAL
PRICES INCLUDE NEW DISC BRAKE PADS ON FRONT WHEELS AND LABOR
$19.95
BROWN TIRE COMPANY
15th & Ave. L
762-8307
M & M Service

Triple Crown Hopeful Eyes Belmont Race

BALTIMORE (AP) — Affirmed is 1½ miles away from becoming the third Triple Crown winner in six years, and trainer Laz Barrera thinks the colt can negotiate that distance in the Belmont Satkes more easily than the 1¼ miles of the Kentucky Derby and the 13-16 miles of the Preakness.

"I tell you the truth," Barrera said Sunday, the day after Affirmed won the Preakness. "I think it's gonna be my easiest race."

Affirmed won the Preakness on the lead most of the way, repelling a stretch chellenge by Alydar.

Although the Belmont seems set up for stretch runners, four of the last six Belmont winners — Riva Ridge, Secretariat, Bold Forbes and Seattle Slew — have won it on the lead.

"I don't know how there's gonna be more than four horses in the Belmont," said Barrera. Affirmed had 10 opponents in the Derby and six in the Preakness. One of his Belmont rivals will be Alydar, who was second in the Derby and Preakness.

"It was an excellent race," said Alydar's trainer John Veitch. "It was just that the ending was a little bitter. We will try to reverse it in the Belmont ... somehow. Put a longer neck on him."

Affirmed's margin in the Preakness was a neck. He held off Alydar with a sizzling final three-sixteenths of a mile in 181-5 seconds that carried him across the finish in 1:542-5, tying Secretariat's and Seattle Slew's times as the second fastest Preakness. It was two-fifths of a second off Canonero II's 1971 record.

Kansas State AD Resigns

MANHATTAN, Kan.(AP) — John "Jersey" Jermier, director of Kansas State University's problem-ridden athletic department, resigned under pressure Sunday.

Kansas State President Duane Acker said Sunday that he had asked for Jermier's resignation, effective June 30th.

Acker acknowledged that an internal report on irregularites in the school's football scholarship program had brought the question of Jermier's status "to a head."

But Acker said other athletic department management difficulties also In March, it was disclosed that K-State had awarded 43 football scholarships last year, 13 over the limit of 30.

A statement at the time by Acker indicated the excessive scholarships had been awarded by former KSU football coach Ellis Rainsberger under the guise of the walk-on stipulation.

When Acker made his announcement, he also said that the Big Eight Conference had placed K-State on an unspecified probation. The terms of the probation will be decided upon this week by Big Eight faculty representatives and athletic directors at their regular spring meeting.

"I have been under considerable pressure," Jermier, 45, said Sunday, "but I was unwilling to offer my resignation while the internal investigation was under way because my reputation may have been put under a cloud.

Andretti Rolls To Belgium Win

ZOLDER, Belgium (AP) — Mario Andretti, in his new JPS-Lotus 79, scored a flag-to-flag victory in the Belgian Grand Prix Sunday, jumping into the lead in the 1978 World Driver's Championship.

A massive pile up at the start eliminated some of his toughest rivals, and Andretti said he was "able to drive the race at my pace from the start. The car was just beautiful, no problems at all. I could have speeded up considerably if necessary."

It was the first race for the new Lotus model.

Swede Ronnie Peterson made it a one-two victory for Lotus with the older 78 model, in a dramatic and record breaking battle back from a pit stop for fresh tires. He passed the ailing Ferrari of Argentina's Carlos Reutemann only four laps from the finish.

Andretti covered the 70 laps of the 185.38 mile race in 1 hour 39 minutes 52.02 seconds, at an average speed of 111.374 miles per hour. Peterson's new official lap record for the 2.648 mile track was 1:23.13.

A subdued Andretti said afterwards that he was dedicating the race to Gunnar Nilsson. The 29-year-old Swede, once Andretti's Lotus teammate, won his only Grand Prix victory here last year. He has been battling cancer for the past several months in London.

The early accident knocked out world champion Niki Lauda of Austria and former champion James Hunt of Great Britain.

Reutemann, alongside Andretti on the front row, missed second gear in the drag from the starting lights. As the field found its way barred by the slowing Ferrari, Italian Riccardo Patrese touched Hunt's McLaren in the rear, sending Hunt straight across the track, hard into the barriers and out of the race.

At the same moment, Lauda, trying to avoid the confusion, pushed his Brabham's front wheel into Jody Scheckter's Wolf. The Brabham also hit the guard rails but Scheckter was able to continue with minor nose damage. Scheckter later abandoned after a pit stop and a spin.

Others involved in the pile up were local hero Jackie Ickx, whose Ensign hit the back of Emerson Fittipaldi's Copersucar, putting the Brazilian out with bent rear suspension. Ickx carried on after losing several laps for repairs.

Among the survivors, young Canadian Gilles Villeneuve, in the second Ferrari, took up the chase after Andretti was already well ahead of the field.

Andretti said Villeneuve "was never really a threat." The challenge ended when a front tire exploded in front of the pits, and the stop for new rubber dropped Villeneuve back to finish fourth.

Reutemann was also involved in the final lap drama. France's Jacques Lafitte, in a Ligier-Matra, was moving to overtake him through the chicane on the final lap, but Reutemann turned into the Ligier, breaking its rear suspension.

Reutemann, whose Ferrarw had severe front tire vibration, spun but continued to the flag.

Grand Prix Finishers

1. Mario Andretti, Nazareth, Pa., JPS-Lotus 79, 1 hour 39 minutes 59.02 secs., average speed 179.24. 2. Ronnie Peterson, Sweden, JPS-Lotus, 1:40.01.92. 3. Carlos Reutemann, Argentina, Ferrari T3, 1:40.16.36. 4. Gilles Villeneuve, Canada, Ferrari T3, 1:40.39.06. 5. Jacques Laffite, France, Ligier-Matra, one lap behind. 6. Didier Pironi, France, Tyrell, one lap. 7. Brett Lunger, Wilmington, Del., McLaren M26. 8. Bruno Giacomelli, Italy, McLaren. 9. Rene Arnoux, France, Martini, two laps behind. 10. Alan Jones, Australia, Williams, two laps behind.

Lubbock Group Wins Meet

ARLINGTON (Special) — The Briercroft Academy Gymnastics team, sponsored by the Lubbock Parks and Recreation Dept., placed first at the Texas Amateur Athletic Federation meet Friday and Saturday.

In the girl's all-round compeition, Dawn Fortner placed first, Tracy Lacewell second and Michelle Moreland third for Lubboock. Miss Lacewell also won the advanced tumbling category.

James Woods, who won the boys's advanced tumbling competition, placed second in the overall category. Teammate Jeff Lamb, also a winner in the tumbling excercises for 12-and-under competitors was third.

Other top finishes included Julie Peterson, first intermediate tumbling; Marina Smith, first 12-and-under tumbling; Starla Pace, third intermediate gymnastics.

"MY ENGINE RAN WHEN IT WAS OFF
I'd switch the ignition off but the engine wouldn't stop. Instead it sputtered, rocked and coughed. Then I discovered WYNN'S® SPIT-FIRE. Now my troubles are over," writes a happy user. Yes, engine "after run" can be not only exasperating but downright dangerous mechanically. So be kind to your car and yourself. Add a can of WYNN'S SPIT-FIRE to your gas tank today. Available at
GIBSON'S
5-22

ATHLETIC SUPPLY Next to Sears
SOCCER UNIFORMS
for Adult teams
team Disc.
792-4405
South Plains Mall

Our Promise
• We do professional work • We do only the work you authorize • We return worn-out parts • We honor our warranty nationwide
GOODYEAR
LUBE & OIL CHANGE
$5.88 INCLUDES UP TO 5 QTS. MAJOR BRAND 10/30 OIL
• Complete chassis lubrication and oil change • Helps protect parts — ensures smooth, quiet performance • Includes light trucks • Please phone for appointment.
FRONT-END ALIGNMENT
$13.88 Additional parts and services extra if needed
IMPROVES TIRE MILEAGE, HANDLING, AND CONTROL
• Adjust caster, camber, and toe-in to manufacturers specifications • Inspect suspension and steering linkage • Excludes front-wheel drive • Includes VW, Datsun, and Toyota.
BRAKE OVERHAUL
$59.88 Additional parts and services extra if needed
YOUR CHOICE
2-Wheel Front Disc: Install new front disc pads • Resurface and true rotors • Repack front wheel bearings and install new grease seals • Inspect calipers and hydraulic system • Add fluid.
OR
4-Wheel Drum: Install new linings all 4 wheels • Reface brake drums • Repack front wheel bearings and install new grease seals • Check hydraulic system • Add fluid.
Includes most U.S. cars, VW, Datsun, Toyota, and light trucks.
GOODYEAR LIFETIME* H.D. SHOCKS
$14.50 Each
$3 extra for installation
IMPROVES HANDLING AND RIDE — REDUCES SWAY
• Protects steering and front-end components • Helps increase tire mileage.
*FREE replacement for as long as you own your car, if Goodyear heavy-duty shocks ever fail. No charge for labor if installed originally by Goodyear.
TRANSMISSION SERVICE
$24.88 Additional parts and services extra if needed
HELPS GUARD AGAINST TRANSMISSION TROUBLE
• Drain and replace fluid • Install new pan gasket • Replace transmission filter, when equipped • Adjust linkage and bands, where applicable.
GOODYEAR MUFFLER
$28.88 installed
Most U.S. made cars — parts and additional services extra if needed
• Meets or exceeds every U.S. auto manufacturers standards • Lifetime limited warranty: Free replacement if muffler fails due to faulty workmanship, materials, rust, wear, or blowout for as long as you own your car.
ENGINE TUNE-UP
$36.88 6-cyl. $30.88 4-cyl. $40.88 8-cyl.
Price includes parts and labor. $4 less for electronic ignition. No extra charge for air conditioning.
IMPROVES GAS MILEAGE, ENSURES QUICK STARTS
• Electronic engine, charging, and starting system analysis • Install new points, plugs, and condenser • Set dwell and time engine to specifications • Adjust carburetor for fuel economy • Includes VW, Datsun, Toyota, and light trucks.
BATTERY SALE
Goodyear 'Deluxe GT' Battery
$32.95
Groups 24, 24F, w/each, FREE INSTALLATION
Ask for our FREE battery power check
• Large capacity plates for the kind of power your car needs.
SAVE $6.70
Sale Ends Sat. Night
E-T RADIAL SPOKE WHEELS
The hottest new design in custom sport wheels. Complete sport wheel mounting service available.
$36.88 13x5.5 | $47.88 13x5.5 | $52.88 14x6.75
Chrome Lugs Extra
E-T IV MAG WHEELS
Highly polished deep-dish slotted wheels. Complete sport wheel mounting service available.
$33.88 14x6.75 | $41.88 15x7.5 | $48.88 15x7.5
Chrome Lugs Extra
Ask us about our nationwide Limited Warranty on Auto Service
Just Say 'Charge It'
Use any of these 7 other ways to buy: Our Own Customer Credit Plan • Master Charge • BankAmericard • American Express Money Card • Carte Blanche • Diners Club • Cash
Goodyear Revolving Charge Account
GOODYEAR
50TH & BOSTON
792-3161
STORE HOURS: 8 TO 5:30 MON. THRU FRI. 8 TO 5 SATURDAY
TOM KEENER, mgr.
5-22

...and now there are 80 SCOGGIN-DICKEY BRAND NEW '78 BUICKS PRICED BEFORE THE FACTORY INCREASE
That's all there are and there won't be any more. You can make extra savings on these particular Buicks. But don't wait! Your favorite may be gone next week. Come in soon and SAVE.
SCOGGIN-DICKEY Buick & Opel • 1917 Texas • 747-3281
5-20

THE AMAZING SPIDER-MAN — By STAN LEE & JOHN ROMITA

RICK O'SHAY — By STAN LYNDE

CATHY — By Cathy Guisewite

DICK TRACY — By CHESTER GOULD

STEVE ROPER — By SAUNDERS AND OVERGARD

BUZ SAWYER — By ROY CRANE

WINTHROP — By DICK CAVILLI

DOOLEY'S WORLD — By BRADFIELD

ARCHIE — By BOB MANTANA

ACROSS

1 Played in water
5 Generation
8 Barter
12 Tittle
13 Affirmative reply
14 Hawkeye State
15 Bird class
16 Antlered animal
17 Ungentlemanly man
18 Dirtily
20 Songstress Reese
21 Paradise dweller
22 Through
23 Prior to
26 Monstrous
31 Element
33 Away (prefix)
34 Church part
35 Opposed
36 One
37 Come in
38 Illumination at night
41 Compass point
42 Bushy clump (Brit.)
43 Be mistaken
45 Fate
48 In best manner
52 Words of understanding (2 wds.)
53 Work unit
54 Suitor
55 Actor Connery
56 Augment
57 Dip out
58 Arizona river
59 Lysergic acid diethylamide
60 Regarding (2 wds., Lat., abbr.)

DOWN

1 King Mongkut's land
2 Spun
3 American Indians
4 Billiard shot
5 Socket
6 Confide
7 Make inquiry
8 Samoyed
9 Clothing fabric
10 Off base illegally (Army sl.)
11 Turkish money
19 ____ "the Terrible"
20 Month (abbr.)
22 Explosive noise
23 Quiz
24 Nevada city
25 Within (pref.)
27 Operated bell
28 Takes option
29 Employs
30 Dry
32 Nard
36 Stand by
37 To be (Fr.)
39 Hawaiian volcano, Mauna ____
40 Lined with plants
44 Clergyman
45 Piece of candy
46 On the ocean
47 Veritable
48 Irritates
49 Very thin
50 Wild beast's covert
51 Noel
53 Snakelike fish

Answer to Previous Puzzle

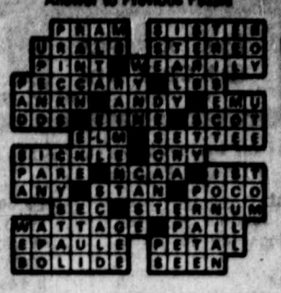

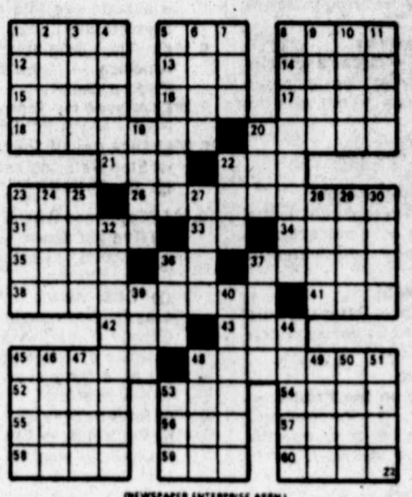

(NEWSPAPER ENTERPRISE ASSN.)

THE BETTER HALF — By BOB BARNES

"All I want to know is how did you sneak that food past the wolf at our door?"

HEATHCLIFF — By GEORGE GATELY

BLONDIE — By CHIC YOUNG

SHOE — BY JEFF MacNELLY

BARNEY GOOGLE & SNUFFY SMITH — By FRED LASSWELL

MARY WORTH — By SAUNDERS & ERNST

STEVE CANYON — By MILTON CANIFF

Monday

5 KTXT, PBS
11 KCBD, NBC
13 KLBK, CBS
28 KMCC, ABC
May 22, 1978

Program information in TV Weekly Log is supplied by the Networks and local television stations and is subject to change. (B/W) Black and White Program. (R) Repeat Program.

6:00 28 PTL Club
6:30 13 Farm and Ranch News
6:45 11 Today in Texas & New Mexico
7:00 13 CBS Morning News
28 Good Morning America
7:25 13 Coffee With the Pastor
28 KMCC News
7:30 11 Today Show
13 CBS Morning News
7:55 11 Weather
8:00 13 Captain Kangaroo — Guest is Mimi Hines (R)
8:25 11 News, Weather
28 KMCC News

NOTE: KTXT-TV Channel 5 presents morning telecasts each weekday from 8:30—11:30 a.m. and 12 noon at which time the station signs off until it resumes programming at 2:30 p.m.

8:30 5 Mr. Rogers (R)
9:00 5 Electric Company
11 People Place
13 Sunshine Sally
28 Phil Donahue Show — Authors Paula and Dick McDonald discuss their book, "Guilt Free"
9:30 5 Sesame Street
11 Hollywood Squares
13 The Price is Right
10:00 11 New High Rollers
28 Happy Days
10:30 5 Lilias, Yoga and You
11 Wheel of Fortune
13 Love of Life
28 Family Feud
11:00 5 Consumer Survival Kit — "Homes, Air Travel, Music (R)
11 Card Sharks
13 Young and the Restless
28 $20,000 Pyramid
11:30 11 The Gong Show
13 Search for Tomorrow
28 KMCC News
12:00 11 For Richer or Poorer
13 Channel 13 News
28 All My Children
12:30 11 Days of Our Lives
13 As the World Turns
1:00 28 PTL Club
1:30 13 Doctors
11 The Guiding Light
2:00 11 Another World
28 General Hospital
2:30 5 Villa Alegre
13 All in the Family
3:00 5 Sesame Street (R of AM)
11 Sanford and Son
13 Match Game
28 Edge of Night
3:30 11 I Dream of Jeannie — A reporter tries blackmail to get a scoop on Tony
13 Pass the Buck
28 I Love Lucy — A ficticious old flame of Ricky's provides a nightmare for Lucy
4:00 5 Mr. Rogers
11 Gilligan's Island — The radio reports Mr. Howell has been rescued
13 Gunsmoke
28 Little Rascals
4:30 5 The Electric Company (Repeat of a.m.)
11 Beverly Hillbillies
28 Family Affair — A bachelor's lifestyle is threatened when his nephew and neices come to live with him
5:00 5 Zoom
11 Hazel
13 My Three Sons
28 ABC Evening News
5:30 5 Over Easy — Hugh Downs hosts Imogene Coca
11 13 Evening News
28 Odd Couple — Oscar and Felix conspire to break up a poker game so they can go out with the Pigeon Sisters
6:00 5 Lilias, Yoga and You
11 13 28 News
6:30 5 MacNeil/Lehrer Report
11 Adam 12 — Several calls to the same home on a "disturbing the peace" complaint culminates in tragedy
13 The Jokers Wild
28 Brady Bunch — Peter uses his tape recorder to listen in on private conversations
7:00 5 Silver Threads
11 Little House on the Prairie — "I Remember, I Remember" Caroline recalls her meeting with Charles and their awkward courtship (R)
13 Baby I'm Back — Ray adds a few creative touches to his daughter's Sunday school play (R)
28 Sugar Time! — "Punk Rock" The Sugar rock trio is introduced to punk rock music and their manager dresses them in plastic trash bags and renames the group Garbage Bags
7:30 5 Soccer Made in Germany — West Germany and Holland, 1974 World Cup Final
13 M*A*S*H — The surgeons need a vascular clamp to stop arterial bleeding, and need to recover Hot Lips' wedding ring (R)
28 ABC's Monday Night Baseball — Texas Rangers at the Minnesota Twins
8:00 11 NBC Movie. "Just Me and You" Louise Lasser, Charles Grodin. A daffy New Yorker with a compulsion to talk answers a computer salesman's ad for a cross-country driver-rider, and the pair arrives in Los Angeles a couple of changed people
13 The Dain Curse — Part I of six hour movie, based on the novel by Dashiell Hammett. James Coburn, Hector Elizondo. Compelling and complex tale of a woman, whose fascination and obsession with a deadly family curse draws a private eye into a whirlpool of mysterious killings. Set in 1928
9:00 5 The Originals: Writers in America — "Petrified Man" by Eudora Welty
9:30 5 Anyone for Tennyson? — "The Poetry of Youth" Levar Burton
10:00 5 Dick Cavett Show — Saxophonist Stan Getz and band members
11 13 28 News
10:30 5 Captioned ABC Evening News
11 Tonight Show — John Davidson hosts Jim Nabors, Dr. George Sheehan
13 CBS Movie. "A Touch of Class" (1973) Glenda Jackson, George Segal. A married man meets a divorcee and what starts off as a fling evolves into a serious love affair
10:40 28 Paul Harvey
10:45 28 Big Valley — "Hunter's Moon" A powerful wealthy man believes Nick to be his wife's secret lover and locks Nick in a cellar
11:45 28 Police Story — "Sniper" Tony Lo Bianco, Patty Duke Astin. Detectives have as their only lead a "psychiatric profile" of the sniper who has killed several home-bound commuters
12:00 11 Tomorrow
12:30 13 Channel 13 News
1:00 11 New Mexico Report

Movie, Stage Veteran Prizes 'Average' Image

SAN FRANCISCO (AP) — Charles Durning looks like Mr. Typical Citizen, the Archie Bunker who lives across the street. Most people recognize his bulky build and pudgy, frowning, furry-browed face — but few can remember his name.

It's not that Durning isn't popular, well-known. He's a seasoned actor who has starred in 10 films and 100 plays beside some of the top actors — names like George C. Scott, Anne Bancroft, Dustin Hoffman and James Earl Jones.

It's just that the 55-year-old charactor actor prizes his anonymity — on and off stage.

He likes to play average guy roles — a crooked Chicago cop in "The Sting," a lonely guy who falls in love at a dance hall in "The Queen of the Stardust Ballroom" or a 350-pound pinball champion in "Tilt," which was filmed in Santa Cruz south of here and will be released this summer.

And off stage, he's also "just an average guy," he boasts.

"I don't think of myself as an actor. I'd just be a legend in my own mind if I did. Actually, I'm sort of dull," said Durning. His voice, often booming on stage, is soft and his manner almost shy.

"The only difference between being a construction worker and an actor is that acting is more work," he said.

Durning knows — from personal experience. He came to the stage at 30, after drifting and taking odd jobs as construction worker, boiler makern elevator operator, waiter and dance teacher.

His acting debut was an accident. Durning had given up hope after acting teachers urged him to quit and he couldn't make a buck as a stand-up comedian. A few years later, a friend took Durning to watch auditions for "The Andersonville Trial." Durning walked off with the part his friend was auditioning for.

Durning's passion for the stage, which keeps him very busy, ended his attachment to judo, skiing and Adidas sneakers. He also gave up crash dieting — "I'll never be a matinee idol" — and people.

He misses people the least, he said.

"I'm a loner, not a party man," said Durning, who claims he rarely leaves the house and sometimes says less than five words a day to his wife.

"My work is also my hobby," said Durning, as he kneads his thick fingers. "I can't remember when I've had a vacation. When I don't have a part, I'm terror-stricken."

On his days off, Durning likes to roam around New York, exploring the city with his three children by a previous marriage.

Durning doesn't trust many people and only shares his collection of silent films with his kids, two of whom want to act.

"Only once did I have guests watch 'Intolerance' with me. They laughed because they thought the movie was corny. So I turned on the lights and kicked them out," he said, wiping a pearl of sweat from his balding head.

Even though he enjoys movies, Durning believes the stage offers training to young actors and a refuge for aging stars, whose popularity and box office appeal have waned.

"It's such a youth-oriented society that everyone disregards what people over 40 have done," said Durning, frowning.

His own future is brighter than ever. This month, Durning played "Cokes" here in David Rabe's play, "Steamers." The role of a cynical sergeant who is bound for Vietnam and is dying of leukemia was the first written expressly for Durning.

"I've always gotten along well with the great actors and actresses. Maybe because I don't pose a threat to anyone."

Minnesota Zoo Highlighted By Rain Forest

APPLE VALLEY, Minn. (UPI) — A tropical rain forest is nestled among the rolling hills of this Minneapolis suburb and the sounds of rare, exotic birds and the calls of monkeys echo through the treetops.

It is not an apparition. It is the realization of a 20-year dream — the new Minnesota Zoological Garden.

The $40 million, 430-acre zoo, scheduled to open Monday, is designed to immerse the senses in life and growth, earth and water and sky.

"People, we hope, will go away with a feeling of their oneness with nature and the need to preserve natural things and resourceu," said Bev Rongren, who heads the zoo's educational programs.

"The stress is not necessarily on the animals or the plants but on how these things flow into a balance."

The highlight is the Tropical Rain Forest, a climate-controlled, skylighted building that transports visitors to the wilds of southeast Asia.

A path winds through an acre and a half of jungle plants, ravines and waterways, takimg visitors within inches of 80 species of swimming, flying, crawling, climbing creatures — from spotted leopards to dolphins.

Only waist-level walls or moats surround some exhcbits, though wire mesh protects visitors from more dangerous animals.

The prime outdoor exhibit is the Northern Trek, where large northern hemisphere animals like Siberian tigers and rare Mongalian wild horses roam. A monorail is planned for that area and is expected to open next fall.

Another feature is the belugas, a charming pair of white whales who flirt with visitors through underwater windows in their tank. A hydrophone eavesdrops on their conversations.

The zoo even has its own television network, allowing visitors to see, for example, the inside of a beaver den or a mother polar bear caring for its cubs.

PEOPLE PLACES THINGS

Magazine Gives Folk Hints

NAKNEK, Alaska (AP) — Want to whip up a batch of seagull eggs but don't know how? Get a copy of "Uutuqtwa," a publication by students at Bristol Bay High School.

The third annual "Uutuqtwa," which translates from Eskimo dialect as "I go home," includes information on projects such as gathering and preparing seagull eggs, making berry wines and liqueurs, catching and smoking fish and snaring and skinning animals.

The magazine also contains home remedies, including one for a salve made of sugar, powdered soap and water which is said to draw dirt from infected wounds. A drink made of water drained from boiled onions and sugar is recommended to clear up congestion.

Soap or disinfectant can be made by boiling the oil out of cottonwood leaves picked in early spring.

The magazine also includes student-written articles on local history and life in the Naknek area. Copies can be ordered from the school.

The fishing village of Naknek is on Bristol Bay in western Alaska, some 300 miles southwest of Anchorage. Gov. Jay Hammond and his wife, Bella, who is part Eskimo, are residents of nearby South Naknek.

Divorce's 'Dogfight' Ends

MOUNT CLEMENS, Mich. (AP) — The custody battle in John and Lillian Fraga's divorce was a real dogfight.

Macomb County Circuit Judge Kenneth N. Sanborn ended it last week by granting John, 61, custody of 8-year-old Suzette.

Lillian, 58, was awarded "reasonable visitation rights" but will not be required to make support payments.

Suzette is a miniature poodle whose custody was the biggest stumbling block in settling the Fragas' divorce.

The couple, married three years, had no children.

"Yes, they were serious about it," said John's attorney, Leonard Simasco. "My client said he was entitled to the dog because it was his before they got married and he feels he could take better care of it."

Zoo's Bear Gets Playmate

ALBUQUERQUE, N.M. (AP) — The only baby bear at the Rio Grande Zoo was crying for a playmate.

Dr. Bret Snyder, the zoo's part-time veterinarian, said it wasn't good for the cub to be around only humans, but other bears at the zoo were too big and rough to play with.

So a suitable playmate was provided from the Animal Control Center — a St. Bernard dog named Maggie Mazoo.

The baby bear wasn't the only winner in the deal. Maggie probably would have been put to sleep at the animal shelter.

Now Maggie and the bear play together during the day, and at night the dog sleeps on the floor near the bear cub's cage.

Snyder said the bear eventually will get too big and rough for Maggie, but for now, they are perfect playmates.

Lindsey To Host Show

NEW YORK (AP) — John V. Lindsay, mayor of New York City for eight years and onetime presidential aspirant, will host a new sports show which probably will air next season, it was announced Friday.

Berl Rotfeld, executive producer of "That Year in Sports," said Lindsay would host the program, planned as a 26-week show. Rotfeld said he hoped to sell it to the Public Broadcasting System.

He said the show will present the outstanding sporting events of each year and put them in the context of historic events. He said the pilot show, to be made in Philadelphia, would deal with 1941.

"Lindsay will give us the prestige we are looking for," Rotfeld said. "He's a sports lover, he knows sports. And he was involved with many of the historic things we'll be talking about."

Lindsay, 56, is in private law practice in New York. He has made frequent television appearances as a commentator and was a contributor to ABC's "Good Morning America."

Ape Rendezvous Scheduled

ALBUQUERQUE, N.M. (AP) — Jennie needs to fly to Albuquerque from Washington, D.C., next month for a rendezvous with Henry. But Jennie is having trouble getting a reservation.

Jennie is an orangutan, and the airlines won't let orangutans fly in passenger sections. They won't let her handler ride in baggage sections, so Jennie may have to get here by private plane, officials say.

Jennie and Henry are members of the Asian ape clan which has become an endangered species. The National Zoo in Washington has agreed to lend Jennie to Albuquerque's Rio Grande Zoo so she can mate with Henry.

Reward Offered In Flynt Case

ATLANTA (AP) — Althea Flynt is offering a $100,000 reward for information leading to the arrest and conviction of the person or persons who shot her husband, girlie magazine owner Larry C. Flynt, in suburban Lawrenceville March 6.

Full-page advertisements offering the reward ran in Sunday editions of the Atlanta Journal-Constitution and the Gwinnett Daily News, a Lawrenceville newspaper. Responses to the ad, signed by Mrs. Larry C. Flynt, were directed to the Gwinnett County Police Department.

Flynt was shot during a break in his trial in Gwinnett County State Court on charges of distributing obscene materials. A mistrial later was declared. Flynt, paralyzed from the hips down since the shooting, is being treated at University Hospital in Columbus, Ohio.

Balloons Make Long Trek

LITTLE RIVER, Kan. (AP) — "I've received lots of Kansas dust over the years," farmer H.B. McKinney of Shreveport, La., wrote in a letter to a group of Kansans. "This is the first time I ever received any Kansas balloons."

McKinney found a cluster of five balloons in his pasture the other day. Two were shredded, but the other three were intact, and inside were the names of residents of Sandstone Heights Nursing Home here.

He wrote to them to tell them he had found their balloons, launched a week ago Sunday to commemorate National Nursing Homes Week.

Patrolman Returns Raise

MONMOUTH, Ill. (AP) — Patrolman Ron Grant says he wants to help this western Illinois city get out of debt, so he is returning the raise he just received.

He sent each of Monmouth's eight councilmen a check for 20 cents and the mayor a check for 23 cents.

That adds up to $1.83, which is, after taxes, all that Grant will receive of the $3 wage boost he and other city employees were granted this month.

The employees had sought bigger pay raises, but the City Council refused to approve them, saying the city was $75,000 in debt.

The council approved an additional $3 a month toward the cost of the employees' hospitalization and dental insurance.

Grandmother To Graduate

NATCHITOCHES, La. (AP) — An 83-year-old great-grandmother said Friday she wishs old people everywhere could be watching when she steps onstage with other Northwestern State graduates.

"It would certainly change their attitude toward life and let them know there is a lot of pleasure in life still to be enjoyed, even at our age," said Mrs. Homer Lee Taylor.

Mrs. Taylor, of Coushatta, La., is the oldest person ever graduated from NSU.

She has an associate degree in industrial education and technology Friday night, with a diploma in woodworking technology. Her overall academic average: 3.1.

"I want to tell the elderly people all over this nation that when they think they are ready for the rocking chair not to get in it," she said. "I'd tell them to go back to school because it is a lot of fun and it puts them among young people."

Graduation won't end her classroom days.

"I'm not ready to quit school," she said. "If I can get things arranged I will probably go on. I want to try for that B.A. degree."

Goodner's FAMILY STEAK HOUSE
SPECIAL 5 P.M. till Close
Every Monday Night
USDA CHOICE
TOP SIRLOIN Reg. $3.19 ..... 2.89
Every Tuesday Night
CAT FISH All You Can Eat 2.99
Every Wednesday Night
FRIED CHICKEN All You Can Eat 2.49
SALAD BAR-POTATO-TOAST-ICE CREAM
1212 50th 4434 50th

LAY YOUR TRACKS FOR
SANTA FE STATION

Every Monday, Tuesday, and Wednesday children under 12 can eat any single Mexican food item for just
— ONE — DOLLAR
Bring the entire family.
401 Avenue Q 763-6114

la fonda del sol
OUR 7TH YEAR
MOBIL TRAVEL GUIDE 1978 ★★★ Quality Rated
EARLY BIRD SPECIALS
SPECIAL PRICES GOOD
Tuesday Through Saturday
5:30 P.M. — 7:00 P.M.
(REGULAR PRICES AFTER 7:00 P.M.)
Deliciosas Combinaciones Mexicanas
"prepared the New Mexican way—for the gringo gourmet"
Served with Monterey Rice and Refried Beans
Salsa Cruda and Tostaditas
Our ESCONDIDO dinner is not a hidden taste treat for thousands of our customers. A pure beef taco, two fat cheese enchiladas with red enchilada sauce, and alligator pear salad (guacamole) Reg. 4.83
From the small New Mexican mountain village of CHIMAYO comes this delightful combination of taste treats. One pure beef taco, one chile relleno, and one fat cheese enchilada woven into a tasteful tapestry Reg. 4.35
The "INN OF THE SUN" presents our LA FONDA DEL SOL, a sunny and warm spot in your day. Two fat cheese enchiladas and one chile relleno Reg. 4.32
TRUCHAS is the peak of perfection on the high road to dining the New Mexican way. Our delicious combination of one pure beef taco and two pure beef enchiladas will "trip" you out Reg. 4.03
Our TRAMPAS will trap you into enjoying this spicy combination of one pure beef enchilada, one fat cheese enchilada and one chile relleno. Reg. 4.26
OUR FAMOUS FROZEN MARGARITAS $1.00
SHRIMP HARVEST
NOW-ALL YOU CAN EAT $5.21
Tuesday • Wednesday • Thursday
HOURS TUESDAY-SATURDAY 5:30 P.M.
763-5189
VISA

Westernaire Club
LADIES NIGHT
TUESDAYS & THRUSDAYS
•MID-NIGHT COWBOYS•
Tuesdays & Thursdays
•WILBURN ROACH•
Wed., Fri., Sat

PALM ROOM
Dining and Dancing
Tues.-Fri.-Sat.
LUBBOCK'S OVER 28 CLUB
EVERY TUESDAY
Private Party & Banquet Facilities
Music by Jimmy Blakley
for reservations Call 763-3709
B.Y.O.B.

HORACE MITCHELL'S RESTAURANT
Open 5:30 AM-2:30 PM — Breakfast & Lunch
Closed Sunday
4433-34th 795-9782

The Hub Club PRESENTS "FANTASIA"
May 15-May 20
Monday thru Thursday 8:30pm-1am
SHOWTIMES 10pm
Friday & Saturday 9pm-1:30am SHOWTIMES 10pm-12pm

Prime RIB room
"The Best Prime Rib in West Texas"
OPEN 6-11 Dine Before Visiting The Hub Club
Sunday Buffet 11AM-2:30PM

South Park Inn
Loop 289 & Indiana
Reservations Recommended 797-3141

Entrepreneur Serves Breakfast In Bed For Fee

ALLENDALE, Mich. (AP) — The poised young man serving champagne and strawberries to the smiling couple in bed was not from room service at some luxury hideaway.

He was Joseph Shirk of nearby Grand Rapids, sole proprietor of Breakfast In Bed, a new business designed to make the meal an experience in elegance — in your own home.

The contented customers were Beth and Rick Mangold, Shirk's first, who hired the 22-year-old entrepreneur to make their breakfast a special occasion. They weren't disappointed.

He served strawberries in champagne on a wicker tray bearing a vase of fresh wild flowers.

Next came bagels and freshly squeezed orange juice, followed by poached eggs in avocado halves, topped with Bearnaise sauce.

Fresh fruit, cheese and coffee completed what the Mangolds decided was a great way to dine.

"The whole thing took about two hours," Mrs. Mangold said. "We never felt rushed, and everything was so pretty with white china and flowers. It was really romantic."

Shirk went out of his way to preserve the mood, emerging from the kitchen only long enough to serve the couple, propped against pillows, leisurely enjoying the $25 repast.

The Mangolds, who hired Shirk to celebrate a coming baby, said they never felt awkward in the intimate event, even though Shirk stuck around to collect his dishes.

In the future, however, Shirk said he'll slip quietly out of the home once there's no more food to serve, leaving a trash bag for the diners to put the dirty dishes in. He'll return later to retrieve them from the porch or some other agreed-upon spot.

When this breakfast was over, Shirk disappeared, leaving the kitchen spotless. "He did everything professionally," Mangold said.

Shirk said he'd been nervous, but said he felt it went off with just a single hitch: he had to make the Bearnaise sauce twice to get it right. "But I felt good doing it," he said.

Shirk holds a degree in English literature from Grand Valley State College and has worked as a waiter, actor and college financial aid officer. He said he figured the breakfast in bed idea was a way to enter the food service business. "I plan to open a restaurant eventually," he said.

The idea for his current venture came when a friend praised his efforts when he served her breakfast in bed to celebrate her birthday.

"She said, 'Too bad more people don't get this kind of breakfast treatment,' and I decided they could if I did it for them," he said.

Breakfast In Bed offers four different menus. Others include crepes, omelets and eggs benedict. Shirk is open for business every day.

"If anyone's interested in breakfast in bed, Breakfast In Bed is interested in them," he said.

ELEGANCE IN BED — Joseph Shirk, sole proprietor of Breakfast In Bed, serves breakfast in bed to Rick and Beth Mangold at their Allendale, Mich., home on a Sunday morning. Shirk arrives toting all necessary pots, pans, dishes and enough groceries for the four-course feast. (AP Laserphoto)

Highlights Of TV Trial Aired

WASHINGTON (AP) — Public Television will present on Tuesday night highlights of the trailblazing televised trial of 15-year-old Ronney Zamora in Florida last September.

The two-hour program, titled "TV on Trial," will be presented by the Public Broadcasting Service at 9 p.m. EDT but will be carried later on some PBS stations.

Zamora went on trial for the shooting death of Elinor Haggart, his 82-year-old neighbor, and TV cameras were allowed in the courtroom as part of a one-year experiment by the state of Florida. It permits coverage without consent of trial participants or even the judge.

PBS said its nationwide broadcast will provide most viewers an opportunity to witness an actual murder trial for the first time.

WPBT, Miami's public TV station, videotaped the daily trial proceedings and broadcast excerpts the same evening with a total of 27 of the 38 trial hours broadcast.

Ironically, television itself was on trial because "subliminal television intoxication" was the legal defense cited by Zamora's lawyer, Ellis Rubin.

Rubin argued that the boy had become insane from watching too many violent television programs and thus did not know right from wrong when he shot Mrs. Haggart. The defense tried in vain to call as a witness Telly Savalas, star of the sometimes violent "Kojak" and Zamora's hero.

"TV on Trial" offers the most significant moments of the nine-day trial, from Rubin's opening statments to the sentencing by Judge Paul Baker.

Richard Reeves, the program host and national editor of Esquire Magazine, guides the viewer through the trial highlights, introduces witnesses as they take the stand and explains how the state and defense attorneys built their cases. "TV on Trial" weaves together the facts surrounding the crime and confession by presenting the testimony of the state witnesses, the police officers who discovered the dead body, Zamora's buddies who turned him in to the police, the victim's sister, and Zamora's stepfather.

The highlights include testimony by Yolanda Zamora, the defendant's mother. She tearfuly recounts her son's illegitimate birth, the severe punishments meted out by his stepfather and the boy's dependence upon TV as a substitute parent, teacher and friend.

THE WORLD ALMANAC'S Q&A

1. In 1885, the first electric street railway in the U.S. opened in (a) San Francisco (b) Baltimore (c) New York
2. The first automobile trip across the U.S. from San Francisco to New York took how many days? (a) 71 (b) 27 (c) 15
3. Which amendment repealed the 18th (Prohibition) Amendment? (a) 25th (b) 21st (c) 19th

ANSWERS

1. b 2. a, May 23-Aug. 1, 1903 3. b, Dec. 5, 1933

MERCHANTS SPECIAL $1.89 — 8-oz. Chopped Sirloin or Chicken Fried Steak, Baked Potato or French Fries, Salad Bar, Steak Toast. Mon.-Fri. 11 am to 9 pm. Thurs. Fri. & Sat. STEVE LONG from Austin Starting at 9PM Nightly. Silver Dollar RESTAURANT South Plains Mall Next to Dillards

from our Dinner Menu Scallopini Marsala $5.95

"Agatha Christie made me do it" by Eddie Cope. Hayloft DINNER THEATRE. WHO DUNNIT? ....find out during a fun-filled evening at the Hayloft. Don't Miss It! All you can eat and All you can laugh. Each Tuesday is Family Spaghetti Night $5.95 Drop-ins can be accommodated. 792-4353

MANN FOX 1-2-3-4 4215 19th St. 797-3815
an unmarried woman 6:40-9:15 R
EVIL DOES NOT DIE... IT WAITS... TO BE RE-BORN... THE MANITOU 7:15-9:25 PG AVCO EMBASSY PICTURES Release
BLUE COLLAR A T.A.T. PRODUCTION A UNIVERSAL RELEASE TECHNICOLOR R 7:00-9:10
Pretty BABY R 7:10-9:20

LAST 4 NITES! Village 2329 34th • 795-6560 Arnett BENSON 1st & Univ • 762-4537
This man wants to be...your doctor? DOORS OPEN 7:15 FEATURES AT 7:30 & 9:24
PETER SELLERS as ALBERT T. HOPFNAGEL in "WHERE DOES IT HURT?" R RESTRICTED

His story will have you singing, laughing, crying, cheering and stomping your feet.
THE BUDDY HOLLY STORY
He changed the sound of music with "Peggy Sue," "Oh Boy," "It's So Easy," "That'll Be The Day," "Rave On," "Maybe Baby" and many more...
THE BUDDY HOLLY STORY starring GARY BUSEY DON STROUD-CHARLES MARTIN SMITH CONRAD JANIS-WILLIAM JORDAN FRED BAUER STEVE RASH
WORLD PREMIERE ENGAGEMENT! MATINEES DAILY OPEN 1:15 Features Start At 1:30-3:75-5:40-7:45-9:30
ADMISSION ADULT $3.00 CHILD $1.25 Cinema WEST

CHARCOAL-OVEN 4409 19TH ST. 792-7535 1/2-LB. CHOPPED SIRLOIN $1.69 French Fries or Baked Potato • Steak Toast and Salad Bar 11 a.m.-10 p.m. Sun. thru Thurs. 11 a.m.-11 p.m. Fri. & Sat.

El Sereno Restaurante Finest Mexican Food in Lubbock 50th at Ave. Q 763-0479 OPEN Mon-Sat. 11:30-10 P.M. sundays 11:00-9:00
This Weeks Special SALTILLO DINNER Beef Taco Cheese Taco, Cheese Enchilada With Chili Queso Mon. Thru Sat. 11:30 to 5 P.M. Reg. $2.75 $2.15

PANCAKE HOUSE OPEN LATE 6th & Ave. Q
Did you know we serve... SALAD, SHRIMP, STEAK, SANDWICHES, CHICKEN, KIDDIE PLATES and BREAKFAST!

SOUTH PLAINS CINEMA I & II LOOP 289 & SLIDE ROAD 799-4121
5:30 7:30-9:30 EVERYBODY LOVES A WINNER! 'COACH'
HOSPITAL 5:45-9:00 HOUSE 7:30 HORROR HOSPITAL The nightmare is about to begin! PLUS HOUSE BY THE HILL

WINCHESTER Open 7:15 ADULTS $3.00 The world watched. THE GREEK TYCOON R Feat. at 7:30 9:30

DOLLAR MOVIES All Seats $1 All Shows LINDSEY
JAN-MICHAEL VINCENT GEORGE PEPPARD "DAMNATION ALLEY" (PG) OPEN 2:00 Feat. 2:15-5:45-9:15 PLUS "THUNDER AND LIGHTNING" (PG) AT 3:56 and 7:26

CIRCLE DRIVE IN Ave. Q & 58th 744-6486 X "VARSITY PLAYTHINGS" plus "SMARTIE PANTS" X Late Show Fri., Sat.

SHOWPLACE 4 6707 South University 745-3636 OPEN DAILY AT 6:45 ADULTS $3.00 11-UNDER $1.25
THEY'RE OUT TO WIN A MILLION DOLLARS! CASEY'S SHADOW PG NIGHTLY AT 7:15 9:30
NITELY AT 7:00-9:45 For the Love of Ben
the goodbye girl PG NIGHTLY AT 7:30 9:40 LAUGH WITH THE BEST ACTOR OF THE YEAR — RICHARD DREYFUSS
They're not pets anymore. THE PACK R NIGHTLY AT 7:45-9:45 ADVANCE TICKETS ON SALE 2 HOURS BEFORE EACH SHOWING EXCEPT 7:45 AT 6:45

BACKSTAGE THEATRE TOWNE & COUNTRY CENTER 763-0609 The Turning Point PG ABSOLUTELY LAST WEEK ENDS THURSDAY ONLY $1.00 ADM MATINEES SAT & SUN AT 1:15 & 3:00 NITELY AT 6:45 9:10 ALL SEATS $1.00

GOLDEN HORSESHOE 6401 So. Univ 795-5248 STARTS 9:00 SATURDAY NIGHT FEVER R — Second Feat — LIPSTICK R
DIANE KEATON LOOKIN' FOR MR. GOODBAR R — SECOND FEAT — Deadly Weapons R
RED RAIDER DRIVE-IN THEATER 600 N. Univ. 763-7466 THE CHINESE CONNECTION R PLUS Chinese God Father
Fine Arts Drive In Theatre 799-7921 6415 W. 19th BOTH RATED R Offensive Violence abide in them

GREAT HOUSE SALE — Prospective buyers scan flyers listing the 32 city-owned houses up for sale for $100 in Pittsburgh's Great House Sale. A lottery will decide next week who wins the shabby, burned-out houses. Winners are to renovate and live in the North Side buildings. The boarded-up house pictured is among those on the block.(AP Laserphoto)

Pittsburgh Opens House Lottery; Seeks Neighborhood Rehabilitation

PITTSBURGH (AP) — The prizes were 32 shabby, burned-out houses and as much as $67,000 in repair bills as Pittsburgh opened its Great House Sale lottery Saturday in a campaign to rehabilitate a rundown neighborhood.

The city-owned houses on the old North Side were put up for sale in a luck-of-the-draw promotion expected to attract up to 5,000 potential buyers. Anyone was eligible to take part in the drawing at no charge by submitting an application Saturday and Sunday.

The drawing to pick winners will be held Thursday. Each winner will have to put $100 down to buy the houses. Five alternates will be selected for each house.

Shoppers arrived at a converted storefront where volunteers passed out flyers describing contest rules, available houses and estimated repair costs an hour before the sale began.

"When you really don't have the money to buy a house, this is a real bargain," said telephone operator Shirley VanDeever. She and her husband David, a photographer, planned to bid on two houses.

The VanDeevers are both 50 and have never owned a house.

"This is kind of our last chance," said VanDeever. His wife's voice cracked at the thought of losing: "The opportunity is so good and the chance of winning is so bad."

The North Side neighborhood was built 100 years ago in the shadow of some of Pittsburgh's wealthiest mansions. It boasts an unusual mix of rich Victorian architecture and simple homes.

"These houses were built in a period when your living style and home were important," said Joan Kimmel, spokeswoman for the North Side Civic Development Coucil, one of three citizen group sponsors.

"They're all vacant and vandalized now, but they're exciting the minute you walk in. They're gorgeous."

The area's renewal program began about 15 years ago, and on some streets houses that once sold for a pittance are now considered fashionable and command up to $70,000.

"People are paying $13,000 for houses like these," said Blue Cross methods analyst Mariann VanZile after a tour of a burned-out shell. "Why pay $13,000 when you can get it for $100?"

The city had hoped to get title to 150 dilapidated houses for the sale, but ran into legal problems. There may be future sales.

Prospective buyers filled out applications for up to three houses, and agreed to begin renovation within six months if they won. The rules require that buildings must meet safety codes within a year. Owners must live in them for 18 months after they are fixed.

Repair estimates ranged from $67,050 for a 4-story, 12-room brick building to $18,000 for a modest six-room house.

Mortgage financing is available through local banks, but will not cover the total cost of necessary repairs in most cases. So the city's Urban Redevelopment Authority will supplement repairs with loans of up to $15,000 for as little as 3 percent interest.

Breeder Reactor Plan Has Uncertain Future

OAK RIDGE, Tenn. (UPI) — At the provosed Clinch River Breeder Reactor site about 10 miles west of Oak Ridge little ground has been broken and if President Carter has his way, no more ever will.

some core drilling for the controversial electric power generating facility has taken place in addition to the establishment of two temporary facilities to test weather conditions in the area.

Beyond that, however, the site along the Clinch River about five miles upstream from Watts Bar reservoir remains virtually untouched.

And the estimated $2.2 billion project remains in limbo. Begun in 1972 as a demonstration project to show that a small amount of plutonium could be used to help provide enough electricity for a city the size of Knoxville, the future of the Clinch River Breeder Reactor project now looks uncertain.

Carter has made it clear he wants the project dead. The reactor is designed to produce more plutonium than it uses, and this process, or "breeding," has led the president to his major objection to the project.

Carter says he fears the proliferation of plutonium as a nuclear weapons material. And he has said he is unsure about current methods for disposing of nuclear wastes. As a sign of his opposition to the project, Carter has recommended that Congress appropriate only $13 million in fiscal 1979 for "continuation of termination" of the project.

But Congress, which approved some $80 million for the breeder in fiscal 1978 though Carter asked for only $33 million, has agreed in the House Science and Technology Committee on funding of $172.5 million for fiscal 1979. That proposal goes to a full House vote May 31.

Carter's visit to the Oak Ridge National Laboratories is certain to provoke some criticism, particularly among members of the scientific community and the Tennessee congressional delegation who support the project and hoped Carter would come here specifically to visit the breeder offices.

As of April 30, $515.88 million had been spent on the breeder, including some $148 million on actual equipment for the plant, project officials said. The rest of the money has gone for design, salaries and other necessary items.

Only one component has actually been built for the breeder, a nuclear power plant similar in design to a conventional light water nuclear reactor. The item is called a core support structure and would be used to support the actual reactor vessel which, when built, will look like a huge thermos bottle.

Built by Allis-Chalmers Corp. in Pennsylvania, the $4.87million core support structure has been shipped by rail to Mt. Vernon, Ind., where construction on the $24.72-million reactor vessel is underway by the Babcock and Wilcox Co.

The reactor vessel is not expected to be finished at least for another two years provided funding for the breeder is maintained at what project officials call an "adequate" level.

John Haffey, director of information, said there is currently "quite a lot of component manufacturing" goin on in 22 other states and the District of Columbia. Haffey said total expected expenditures for the project through Sept. 30 will run in the neighborhood of $595 million.

About 325 people are employed in various divisions of the project at its Oak Ridge office, while another 5,400 people are involved in primary or secondary work on the project across the country. Haffey said some $12-$15 million a month is being spent on the breeder.

But the project is still going nowhere. Sandra Plant, a project spokeswoman, said all licensing efforts have been suspended pending resolution of the project's status in Congress.

When Carter leaves after his dialogue with the scientific community, it is doubtful the Clinch River Breeder Reactor project will be any closer to termination or revival. Regardless, the funding fight in Congress should probably begin again later this month with renewed vigor.

Workers Angered By Woman's Death

LAREDO (AP) — Immigration and Naturalization Commissioner Leonel Castillo faced a group of angry farm workers here Saturday and defended an INS inspector who had been questioning a pregnant woman at the Progreso border crossing last week when she died.

Members of the Texas Farm Workers Union earlier gathered outside the Laredo convention center where the League of Latin American Citizens is holding its state convention. They angrily denounced the INS connection with the Progreso incident and demanded a halt to the bracero program in Presidio.

Tony Orendain, spokesman for the union, said the group came from Progreso to speak with Castillo about the death of Maria Contreras who was detained by the INS inspector for questioning last week concerning a Mexican girl who was crossing with the Contreras family.

Mrs. Contreras, of Weslaco, Texas, became ill in the INS office and was taken to a local hospital where she and her unborn child died. She was eight months pregnant.

Orendain said she "became sick and her pleas were ignored. She and the fetus she was carrying died at the immigration office because of the stupid red tape that we Mexicans who use this border crossing are constantly subjected to."

Castillo said the incidents surrounding the woman's death were still under investigation with several important points yet to be cleared up, but he made it clear he feels the INS inspector acted properly.

"I've heard no allegations and have seen no proof that the inspector acted improperly. They (the INS officials) called an ambulance when the woman fainted," the commissioner said.

Castillo said his information indicates the woman died at the local hospital and that the dispute centers around the events that occurred at the hospital.

He said he would pursue the matter to its conclusion but said no action has been taken against the inspector. In fact, he said, his office now is concerned with protecting the interests of the inspector.

On the bracero issue, Castillo said the INS was sued by the farm workers union last year for allowing Mexican farm workers to cross to harvest crops in the Presidio area. This year, he said he did not allow the braceros to cross and was sued by the farm owners.

"Judge Sessions in federal court in El Paso just yesterday ordered me to issue visas to Mexican workers no later than Wednesday of next week," Castillo said, adding that he intends to comply with the order.

COSMETIC HAZARDS

WASHINGTON (UPI) — A cancer-causing agent believed found in bacon and some other cured meats is also turning up in large amounts in shampoos, lotions and cosmetics, a scientist told Congress.

Poll Shows Americans Favor Detente, New Arms Agreement

By LOUIS HARRIS

Reports that Americans have become less favorable toward detente and have cooled on their desire to see the United States and the Soviet Union agree on strategic arms limitations simply have no basis in fact. To the contray, there appear to be sizable majorities of the public who deeply hope that agreements between the would's two leading superpowers can be achieved.

Despite rather widespread claims to the contrary, a recent Harris Survey of 1,563 adults nationwide has found:

— A 71-15 percent majority favors "detente — that is, the United States and Russia seeking out areas of agreement and cooperation." A year ago a slightly higher 75-10 percent majority supported detente, while in 1976 a 73-16 percent majority held the same view. By any standard, support for reaching key agreements between the two countries is substantial and overwhelming.

— Specifically, a 75-12 percent majority favors the United States and Russia coming to a new SALT arms control agreement that would limit the number of nuclear warheads and missiles they can deploy. Just a year ago, the margin was 66-8 percent. In the past 14 months, support for SALT has gone up 9 points. Recently, Secretary of State Cyrus Vance and chief arms negotiator Paul Warnke reported that real progress had been made on SALT negotiations and that final agreement might be only a matter of weeks away. It has been suggested that Soviet Chairman Leonid Brezhnev might well be invited to visit President Carter in Washington this summer for a summit meeting, at whch new SALT agreements would be announced.

On three other key areas of potential U.S.-Soviet agreement, massive majorities are favorable:

— On "increasing trade between the U.S. and Russia," a 70-18 percent majority nationwide registers approval, up slightly from the 66-16 percent majority who felt the same way in 1977.

— An agreement between the United States and the Soviet Union to "end all nuclear weapons testing" meets with 74-17 percent approval by Americans. A year ago, a slightly larger 75-12 percent majority favored such an agreement.

— By 63-21 percent, a sizable majority also favors the United States granting Russia "the same trading rights with us as most other nations have." This would mean giving the Soviets the "most favored nation" rights enjoyed by other countries with whom we conduct trade.

It is clear from these findings that there is still a favorable climate for detente in this country. Large majorities feel that in a nuclear era, confrontations between the two leading nations in the world must be avoided. This means finding areas of agreement, which might then ease tensions.

At the same time, according to recent Harris Surveys, Americans are uneasy about Soviet and Cuban military activities in Africa, as well as about violations of rights within the Soviet Union. And the public seems to feel that the United States should not hesitate to make forceful representations to the Kremlin on these matters.

However, Americans do not want the progress of the SALT talks and the prospects for increased trade linked too closely with these other issues. The public believes that a policy of pluralism must be a cornerstone of U.S.-Soviet relations in this advanced nuclear age.

For the Carter administration, agreements on SALT and trade with the Russians could well turn around the dismal 63-29 percent negative rating that Americans give the President on his conduct of foreign policy. At the heart of this judgment is the feeling that President Carter has not handled relations with Russia very well. Indeed, Americans give him a lower rating on this score than any president in the last 15 years.

What a solid majority wants to see is progress in negotiations, patiently and effectively worked out, with no danger to America's security.

WATER WEIGHT PROBLEM?
USE
E-LIM
Excess water in the body can be uncomfortable E-LIM will help you lose excess water weight. We at DAY DRUG recommend it. Cut out this ad-take to store listed. Purchase one pack of E-LIM and receive one more E-Lim Pack Free
INTRODUCTORY OFFER WORTH ONLY $2.00
DAY DRUG
1908 PARKWAY 763-5363
4404 19th 795-7104

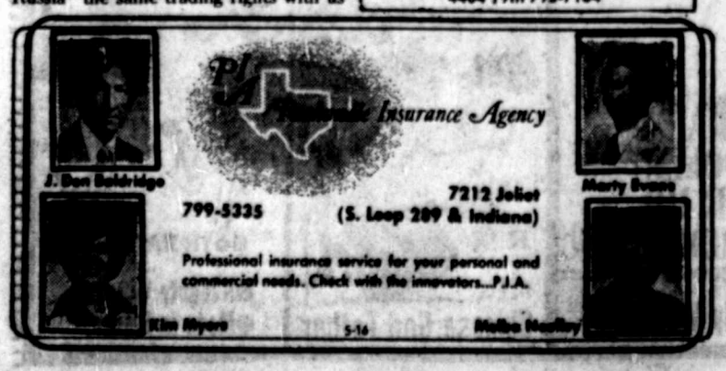

What... heats, broils, roasts; simmers, sizzles, broasts; grills, bakes, stews; panfries, and even barbecues?

GAS COOKING OUTDOORS

Gas cooking outdoors sure makes sense in the summertime. It keeps the heat out, so your house stays cool. You save on air conditioning. Plus there's no charcoal or lighter fluid to buy, and no wait. Gas reaches cooking temperature fast and cooks full family dinners, everything your inside range and oven can cook, with that great outdoor flavor.

Take the heat out of the kitchen. Install a gas grill on the patio. It sure makes sense in the summertime, or anytime!

Charmglow 2000

With 351 square inches of cooking surface and deep hood design, this popular grill has the capacity to cook a big turkey or whole ham. Heat sets with the turn of a knob, and the special H-shaped burner and permanent briquettes heat the entire cooking area evenly.

Only $7.11 budget-priced on your monthly statement.

List Price..... $231.50
YOU SAVE 30.00
Discount Price 201.50
5% Sales Tax 10.08
+ Cash Price 211.58
+ Budget Price*.. 255.96

Budget terms: no down payment, $7.11 per month for 36 months.

Charmglow 3200

This family favorite has a cooking grid that is over two feet wide and a foot deep. Its split gas burner heats each half of the cooking surface separately from the other so you can cook different foods at different temperatures. And its exclusive Charm-Rok* briquettes insure uniform heat over the 461 square-inch cooking area.

Only $9.30 budget-priced on your monthly statement.

List Price..... $293.50
YOU SAVE 30.00
Discount Price 263.50
5% Sales Tax 13.18
+ Cash Price 276.68
+ Budget Price*.. 334.80

Budget terms: no down payment, $9.30 per month for 36 months.

Buy one of these Charmglow grills before August 1, 1978 and save $30.

Charmglow 4000

The complete outdoor range. Two separate cooking surfaces, each with its own control. Cook a complete meal on one side, keep food warm on the other. Its 702 square inches of cooking surface is all the cooking room you need for a big family meal.

Only $14.01 budget-priced on your monthly statement.

List Price..... $427.00
YOU SAVE 30.00
Discount Price 397.00
5% Sales Tax 19.85
+ Cash Price 416.85
+ Budget Price*.. 504.36

Budget terms: no down payment, $14.01 per month for 36 months.

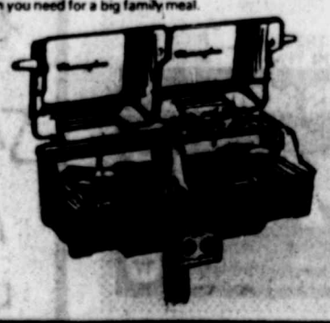

+ Prices include normal post-type installation and 5% sales tax.

* Budget terms are available at 12.75% annual interest on declining balance.

PIONEER
NATURAL GAS COMPANY
(A Division of PIONEER CORPORATION)

©PNG 1978 5-22

Vac Pak Means Convenience ...Cost Free!

Your Avalanche-Journal carrier wants you to enjoy your vacation trip and he is glad to offer his help.

Upon request, he will save the newspapers that will be published while you're away.

After you return, he will welcome you home with a package containing these newspapers.

In this way, you can catch up on your favorite A-J features at your leisure after your trip.

This convenience is FREE-You pay only your regular subscription cost.

Call our Circulation Department to arrange for your Vac Pac service...

762-8844 in Lubbock.

Elsewhere call your local A-J Carrier

LUBBOCK AVALANCHE-JOURNAL

LUBBOCK AVALANCHE-JOURNAL CLASSIFIED INDEX

(General Classification arranged with sub-classifications listed under each.)

Announcements

1. Lodges & Societies
2. Personal Notices
3. Card of Thanks
4. Cemetery Lots
5. Lost and Found

Business and Financial

8. Franchises, Distributorships, Investment Opportunities
9. Business For Sale
10. Business Wanted
11. Investments
12. Loans
13. Money Wanted

Business Services

15. Building Services
16. Building Materials
17. Miscellaneous Services
18. Professional Services
19. Woman's Column
20. Child Care-Baby Sitting

Employment

22. Of Interest Male
23. Of Interest Female
24. Male or Female
25. Agents—Sales Rep.
26. Situation Wanted

Education-Training

29. Schools
30. Kindergarten
31. Child Nursery

Recreation

34. Sports Equipment
35. Boats & Motors
36. Hunting, Fishing Supplies
37. Hunting Leases
38. Travel Trailers, Campers
39. Hobbies & Craft

Merchandise

42. Farm Equipment
43. Feed, Seed, Grain
44. Livestock
45. Poultry
46. Auctions
47. Miscellaneous
48. Garage Sales
49. Furniture
50. Appliances
51. TV—Radio—Stereo
52. Musical Instruments
53. Antiques
54. Pets
55. Machinery & Tools
56. Wanted Miscellaneous
57. Office Mach. & Supplies
58. Moving & Storage

Rentals

61. Bedrooms
62. Unfurnished Houses
63. Furnished Houses
64. Unfurnished Apts.
65. Furnished Apts.
66. Mobile Homes, Parks
67. Resorts—Rentals
68. Business Property
69. Office Space
70. Wanted To Rent
71. Farms For Rent

Real Estate for Sale

74. Business Property
75. Income Property
76. Lots
77. Acreage
78. Farms—Ranches
79. Out of Town Property
80. Resort Property
81. Real Estate to Trade
82. Real Estate Wanted
83. Oil Land & Leases
84. Houses
85. HUD
86. Houses—Bldg. to Move
87. Mobile Homes

Transportation

90. Automobiles
91. Pk-up—Van—Jeep
92. Trucks, Trailers
93. Motorcycles, Scooters
94. Airplanes, Instruction
95. Wanted Cars, Pick-Ups
96. Repair, Parts, Access.

Legal Notices

Legal Notices

FOR YOUR WANT ADS CALL 762-8821

Classified advertisements originate in The Morning Edition, then appear in the Evening Edition of the same day. Advertising appearing in the Saturday or Sunday Avalanche-Journal counts as one full insertion.

12 WORD MINIMUM

1 day, per word	21c
2 days, per word	27c
3 days, per word	38c
4 days, per word	46c
5 days, per word	56c
6 days, per word	63c
7th day	FREE
15 days, per word	1.26
30 days, per word	2.10

These rates are for consecutive insertions and apply to set solid ads only. If special paragraphing, capitals or large type are desired, display rates apply.

Out of town ads CASH IN ADVANCE.

In case of error in an ad not the fault of the advertiser, the same will be republished if notice is given within one day following publication. The Publisher will not be responsible for purely typographical errors or misprints beyond cancellation of the charge for the space of the item affected.

Please call early as possible to avoid the deadline rush.

FINAL CLOSING TIME FOR CLASSIFIED WORDS ADS
Daily Editions
4:00 P.M. DAILY
For Next Morning's Edition
Saturday, Sunday and Monday
4:00 P.M. Friday
CLOSED ALL DAY SATURDAY

Lubbock Avalanche-Journal
710 Avenue J P.O. Box 491
Lubbock, Texas 79408

Announcements

"Advertisers should check their ad the first day. The Lubbock Avalanche-Journal SHALL NOT BE LIABLE FOR FAILURE TO PUBLISH AN AD OR for typographic error or errors in publication except to the extent of the cost of the ad for the first day's insertion. Adjustment for errors is limited to the cost of that portion of the ad wherein the error occurred."

MACKENZIE LODGE
NO. 1327 1710 82nd
Stated Meetings 3rd Fri
Wayne Chaffin, W.M.
T.R. Staples, Jr. Sec.
Floor Class every Thur. 7 PM
Post Master's Night. Open meeting Friday, May 12, 7:30 pm. 5-8

2. Personal Notices

C-4, Lots. Southwest Lubbock. Zoned, used car, & truck sales & Service, rental, 763-7376.

TRUE legitimate 1-hr professional massage. Reflexology. My home. Appointment, 747-3032.

MINATURE Golf — 50c with this coupon. Family Fun World, South Plains Mall. 797-3333. Offer expires June 5, 1978.

PREGNANT? Single? Scared? Southwest Maternity Center—can help! 6487 Whitby Rd. San Antonio, 78240. Toll Free 1-800-292-7034. Lubbock Representative 792-2576.

VENUS I, Modeling & Massage. 2207 Avenue Q. 744-4751. Starr, Honey, Missy, Susan, Robin. Back entrance & Parking.

DO YOU Want to meet new people? Call Dateline Free 800-451-3245.

DISCREET personal introductions! Couples, singles. Plamates International. Box 3355, York, Pennsylvania 17402. Phone: 717-848-1408.

EVERY baby is wanted, licensed maternity home and adoption services by Christian professional people. Concerned confidential care. Smithlawn Maternity Home, Lubbock, 745-2574.

CONFIDENTIAL care for pregnant unwed mothers. Edna Gladney Home, 2308 Hemphill, Ft. Worth, Texas. Toll free number 1-800-792-1104.

LOOK into your future Today with a Tarot reading. Fay Wisestarr 744-4493.

FUN WORLD
Complete indoor recreation. Skee Ball, Miniature Golf, Pin Ball Arcade. Leisure Time Fun. All Ages. Any weather. Birthday and Group
PARTIES WELCOME
South Plains Mall 797-3333

MONEY Loan on anything of value. See Pappa Daddy, Galaxy Pawn, 1621 19th.

THE EMPIRE ROOM
308 East 34th, C 744-2591
Spring Fever is here! It's worth finding us for a complete relaxation featuring the Old Fashion Massage. Let our masseuses give you a full body combination massage with a steam bath. Now open for your con-venience. Call for appointment for complete privacy from 8-7 Monday thru Saturday. We always have time for you!

HAPPINESS IS
Coming to the RED CARPET MASSAGE, Lubbocks finest and most exclusive Health Studio. We live up to our longstanding reputation of giving quality massages in a most relaxed and discreet atmosphere. Your choice of masseuses. Rear Parking and rear exit. 3404 Avenue R. 744-1692. 10AM —10PM

HAVE Vacancy for elderly lady in my home. 744-6808.

AVENUE Q Massage — See Honey, Barbie or Susan — Try our new massage. 744-1689. 3501 C Avenue Q.

GOING Out of Business Sale. Entire stock 50% discounted. Upholstery, drapery, sheers, vinyl, casements. 2243-34th. Warehouse Fabrics, 744-4019.

SISTER SOPHIA
Reader & advisor
Advises you on all matters of life, no matter what problems you have. Guarantees to help you. No appointment necessary. If you need any help, see
SISTER SOPHIA
Today, 8AM-10PM.
Open 7 days
2263 34th St. 799-9124

RELAX with us for a refreshing massage and body shampoo. Phone 762-9943. Open 10AM-8:00PM. University Health Club, 2422 7th.

DRIVERS Barbers Shop has moved to 2705 26th St. Plaza Shopping Center across from Furr's. Haircuts, $2. Phone 797-1124.

FOR Professional Massages—Our prices are the most affordable in town! Call Michele, Charlotte or Louise for your ultimate massage! 747-6454.

THE Garden of Eden is now Fax Paux. Not only massages, but modeling. Call Stacy, Tiarra, Sheri. 745-2004.

NUDE MODELING
*** Pretty Girls ***
797-0808

FOR Total Satisfaction, call Brenda for the best treat in town! (Even if you can't afford it!). Call for appointment. 24 hours. 797-8034.

MASSAGES in my home. Anytime. Very professional, 797-8034.

CASH
FOR DIAMONDS AND OLD GOLD
BACON & COMPANY
792-5044 4630 50th

THE Crystal Palace Massage! Cool off with a tension relieving massage! 5603 Aberdeen, 795-9224, 10-8.

ANGEL FACE
Thank you for being such a wonderful wife these six years. I Adore you. "Darling"

DEADBOLTS $15.95. Furnished, installed until June 1st. 799-6419.

AT THE "LEISURE HOUR"
MASSAGE
is our Specialty
●OPEN 10AM-1AM
●LOUNGE NEXT DOOR
●LOTS OF PARKING
●NO APPT NECESSARY
●BEST MASSAGE AROUND
3703-A AVE Q

PROBLEM PREGNANCY? For assistance, and information call 762-8344.

FUN WORLD
Complete indoor recreation. Skee Ball, Miniature Golf, Pin Ball, Arcade. Leisure time fun. All ages. Any weather. Birthday and group. Parties welcome.
South Plains Mall 797-3333

IF you drink, that's your business. If you want to quit, that's ours. 747-6357.

FOR YOUR WANT ADS CALL 762-8821

EVERY baby is wanted-licensed maternity home and adoption services by Christian professional people. Concerned confidential care. Smithlawn Maternity Home, Lubbock, 745-2574.

GARDEN OF EDEN
A TOTAL EXPERIENCE

Announcements

4. Cemetery Lots

ONE Companion Crypt in Mausoleum, Peaceful Gardens, less than 1/2 price. 806-998-4058.

DOUBLE crypt. Resthaven Mausoleum. Sanctuary of peace. Eye level. 795-8137 after 5PM.

5. Lost and Found

FOUND: Black and brown puppy with flea collar. At 65th & Quaker 795-3416, 792-9047.

Lost: St. Bernard, female, wearing choke chain, no tags. Lost in the vicinity of 62nd and Quaker, 799-8545.

LOST: Cairn Terrier, 8 years old "Mac" Blonde male, collar. 745-5028, 763-1965 ext 421. Dee Soehnge.

LOST: 16-week-old Doberman female. Black with rust markings. Taped ears. Reward!! 745-4304 after 5PM.

LOST: Large male, Golden Red, Chow Shepherd, answers to Rocky, call 747-7433. Reward offered.

BICYCLE found near Loop & Highway 87. Identify & pay ad. Call 799-2462.

LOST: White male Poodle. Miniature. Answers to Bobo. No tags, black collar. Vicinity 34th & Slide. Reward. 795-4850.

LADIES diamond and emerald dinner ring lost Saturday, May 13, either at the Pelican or Smuggler's Inn. Reward. Call after 5PM, 797-1030.

LOST: 2 female Spitz puppies. Solid white. Approximately 12 weeks old. No tags or collars. Pets for 2 small children. Please call 797-6496.

LOST: Chinese Pug, Randy. 2800 block of 22nd. Call 792-9578.

LOST a tri-colored female basset hound, area of 29th and Quaker, 6 months old. Reward offered. Call Jim at 795-4434.

REWARD!! Lost in vicinity of 66th & Q. 9 Year old grey and white spayed declawed long-haired female cat. 762-6411, ext. 330. 745-3591 after 6PM.

LOST: Small male Poodle, young girl's pet, vicinity 43rd & Orlando, reward. 795-1867, 745-2865.

LOST: Large round turquoise Indian bracelet in front of Tech University Center, $200 reward. 793-5536.

LOST three month old black Labrador in Overton area. Reward. 795-8683.

FOUND: young grey-white short-haired cat. Wearing collar. Identify! 747-6859, 744-7974.

LOST, or strayed. One Duroc boar, weight approx. 450-500 lbs. Reward offered, 745-3313

LOST: female Brittany puppy, 5 months old, brown & white spotted. From 62nd and Lynnhaven. Call 799-7232 or 799-7339. Reward!

LOST: Male black & white Husky. Lost vicinity 27th & Flint. 799-2198 or 763-8739.

LOST: Black female toy Poodle, vicinity 82nd and Louisville, answers to name of 'Niki'. Reward. 797-7304.

LOST: cream colored male Pomeranian, on 45th & Wayne. Reward offered. 795-2465.

REWARD! White gold ring, oval blue stone (top), 3 small diamonds (side). 799-3687, 799-3447.

LOST!! My son, May 9th, a black long haired neutered male cat. 41st & Memphis. 795-8561.

Business and Financial

8. Fran., Dist., Invest.

WORM Growers Needed. Buy back contract. Jennies Red Wiggler Ranch Inc. 213 North University, 747-9632.

Big profit in worms. We sell by the bed or by the 1000. Call 915-573-8248. West Texas Worm Farm, 2206 43rd St., Snyder, Tx. 79549.

CRAFTSMANSHIP is on the rise! TRU FIX franchise stores provide owner-operators with excellent income in a pleasant business while developing personal skills under the guidance of one of America's top national award winning master craftsmen. We supply the craftsman and inexperienced with expert instruction in furniture repair and restoration. We also supply the craftsman with hard-to-find fine tools, hardwoods, veneers, furniture hardware and parts. Tru Fix has developed superior finishing and refinishing products and methods which are available only through Tru Fix stores. Ideal family business. No competition! For information on America's hottest franchise opportunity phone 512-437-6939.

DIRECT Sales Company in gasoline and Diesel fuel supplements. Great products, high public needs, exceptional bonuses. 793-3433.

PROFITABLE distributorship for Welch's and other famous brand of pure fruit juices. Service company established accounts at better motels, hospitals, etc. Minimum investment $4,950 secured by inventory and equipment. Write include address, telephone and references to NAMCO, 3928 Montclair Road, Birmingham, Alabama 35213 or call Mr. Hall toll free 1-800-633-8441.

FANTASTIC Opportunity to earn possible lifetime extra income, etc.! Part or full time. No required investment. 747-0882.

BUSINESS Opportunity for dynamic person (preferably couples) wanting to earn $2500 monthly & up! B&J Services, 745-5832.

WE NEED A $100,000 CALIBER INDIVIDUAL

WOULD YOU:

Like a business with immediate cash income; requires no travel, weekend or night work?

Handle a patented product written up in national publications and could be a multi-billion $$ industry in the near future?

Like a protected area — to participate in profits on national accounts in your area set up by the company?

Live comfortably on $100,000 per year?

Invest $15,000 to own your own business (which is secured by inventory, training, etc.) that is needed by everyone in your area?

IF YOUR ANSWER IS YES:
Call Bob Martin collect
404-688-9790
Or write:
WORLD WIDE ENERGY SYSTEMS
230 Peachtree St. NW
Suite 1080 5-21
Atlanta, Georgia 30303

9. Business For Sale

ELECTRONIC Repair business for sale. Reply Box 59 Lubbock AJ, 79408.

LOCAL Building Supply and manufacturing company for sale. Expected gross this year, $250,000. Unlimited potential. Write Box 57, c/o Lubbock Avalanche-Journal.

FOR sale, established sewing machine business, 20 years. Reason for selling, Health. 763-3126.

LAUNDROMAT, West Lubbock—rent, 20 machines, 10 dryers. 797-2221 792-5628.

MOTEL: Near Lubbock, 14 rooms. Ideal for retirement business. Wilson—Scott Realtors, 793-2575.

PROFITABLE Fast Food Business in the Mall. Priced to sell. Call David Baker, 799-2228, Thompson & Bond Real Estate, 795-6411.

BEAUTY Shop. Lucrative business. 4 stations. 799-0880. After 6pm.

HAMBURGER & Malt shop — busy Lubbock street! Needs progressive new owner. Jan, 799-6909. Edwards & Abernathie, 792-5166. Bernice Turquette, Manager.

NEW
CLASSIFIED ADVERTISING WORD AD DEADLINES
Sat., Sun. & Monday .... 4:00 PM Friday
All Other Days .... 4:00 PM Preceding Day

Please call early as possible to avoid the deadline rush hour

CLASSIFIED DISPLAY DEADLINES
Sat. & Sun. .... 4:30 PM Thursday
Mon. & Tuesday .... 4:30 PM Friday
All Other Days .... 4:30 PM Two Days Preceding

Cancellations-Corrections-Changes

8:00 AM to 4:00 PM Daily
CLOSED SATURDAYS
CLASSIFIED ADVERTISING DEPARTMENT
762-8821
710 Ave J Lubbock, Texas 79408 Box 491

Business and Financial

9. Business For Sale

BORDEN Independent milk distributorship, Seagraves, Tx. Truck in good condition. 806-546-2705, after 6PM.

CHEVRON Service Station for lease. Wash and grease bays. 763-0491.

NEIGHBORHOOD owner-operator package. Grocery, laundry, gas, rental, buildings, lots. Unbelievable $41,500. See Morris, 3116 Amherst, owner. Matador, Realtors, 795-4383.

AUTOMOTIVE Repair. Equipment, Inventory. Fenced C-4 lots available. See Paul, L&G Garage, 508 North University. Matador, Realtors, 795-4383.

GIFT & PLANT SHOP
—One of the nicest & sweetest shops in Lubbock. Good location. Showing excellent business. Books Open. Owner will finance to experienced party. Man & wife operation.

FURNITURE UPHOLSTERING SHOP
—Only 2 years old—has grown by leaps & bounds. Doing capacity business. Simple & easy operation. Have contracts with big furniture stores.

HAGOOD REAL ESTATE
34-Years Experience
1402 AVE. N 795-1711

STEAM cleaning — Restaurante exhaust systems. Established accounts. Machine & all supplies included. Terms. 797-9775.

COX Grocery, station, trailer park, acreage, and home. Wilson school district. 20 miles south on 87.

GROCERY & station with living quarters, for sale. Call 763-7519 after 5pm.

NO Competition. Family operation, general store, $87,000 gross. Gay, Century 21 Adobe, Realtors, 797-4166, 797-6340.

ESTABLISHED carpet & furniture cleaning business. Call Service-Master 745-2928.

PROFITS!! Donuts! Hamburgers! All this can be yours. Jan, 799-6909. Edwards & Abernathie, 792-5166. Bernice Turquette, Manager.

GROUND Floor opportunity. New and unique specialty fast food franchise. Enjoy the advantages of in-house training, co-op buying and advertising. Established $200,000 yearly gross. Joyce Cooley, 797-5946, Griffith-Richardson, 793-2401.

POOL Hall, gameroom, making money. Lots of potential; other interests. 799-9187, 792-8431.

2nd HAND Store, area town. Furniture; appliances; glassware; antiques; building fixtures & inventory. Days: (806)-872-6262. Evenings: (806)-462-7367.

NEAR Lubbock, convenience store, groceries and gas. Stock and fixtures, $12,000. Low overhead, good cash flow. Gail Russ Fogerson, French Chateau Realtors, 792-4345 or 762-4980.

HIGH Volume restaurant, good atmosphere with mixed beverage permit. High Traffic count. Excellent profit. Box 4, Lubbock Avalanche Journal, 79408.

ESTABLISHED fast food operation in thriving South Plains City. Nets in excess of $25,000 annually. Can carry note with 30% down or will help you get a SBA loan. Dave Anderson, West Texas Realty, 747-4691; 795-6118.

DRIVE-INS. Barber shop (fixtures only). Bonnie Reeves, 799-1653, or Landmark, Realtors, 795-7126.

BUSINESS FOR SALE?
CALL ON THE SPECIALIST
BILLY MEEKS & CO.
REALTORS CONSULTANTS
Business Brokerage Division 797-5415
Evenings, Jess Duval 799-3571
Certified Business Evaluators
Inquiries Confidential 5-20

●Beauty Shop-Super Location, owner needs to sell. Fully Equipped

●Excellent opportunity to take advantage of established fast food franchise. Good return on investment. Present owner will traid.

●Gift Shop doing good business. Low price. Will sell fast.

●Apartments 142 units. Super location, good cash flow. Great terms.

●4 BAY Auto Service Center, foreign and domestic on Slaton Highway. 5 Year lease on building.

●Small restaurant in Southwest Lubbock, now closed, was doing good buisness. Equipped and ready to go.

●Laundry-good location in Lubbock. Good return on investment. Low overhead and maintenance.

Brad Hardy 747-0905
Harold D. Griffith 792-0239
Herb Griffith 799-1463

Griffith—Richerson
gr REALTORS 793-2401 5-20

11. Investments

C-4, Lots, Southwest Lubbock. Zoned, used car, & truck sales, service, rental, 763-7376.

ROLEX Watch: Diamond Bezel, custom made, 14K Gold Band. $2800.00. 806-744-1862.

8 1/2% COMPOUND interest church bonds. Short term. These bonds have accumulated a years free interest. Only a few left!! Sold by prospectus only. 744-3867, 792-5469.

Business and Financial

12. Loans

WILL buy existing notes, mortgages and contracts secured by real estate. 795-9826.

I REPRESENT INVESTORS who sometimes make short term loans on FARMS, RANCHES, OIL PRODUCTION. Also purchase notes at Discount. NO homes or equipment. No fees in advance. Also sell and buy real estate.
Kenneth Dinty Moore, C.L.U.
1635 Broadway 763-0772

THINKING about starting your own business, buying an existing business or refinancing your current business? Call Resource Capital Company, 806-792-9954, specialist in SBA Loan Packages.

Loan applications prepared, expertly and quickly. Over 6 years experience in preparation of SBA loan applications. Call Associated Business Services, at 744-1984 or 762-2042.

Financing Available
Long-term farm, ranch, commercial, S.B.A., and disaster loans. Also, refinancing and crop insurance.

LUBBOCK MORTGAGE COMPANY, INC.
1220 Broadway,
Suite 1105
Lubbock, Tx.
762-0523

COMMERCIAL Fianacing***Short term and long term. R.B. Terrell, 797-2681, Century 21 Town South, Realtors, 793-2881.

CASH loans on your signature. $30 to $100. CIC Finance, 1630 13th, 763-5321.

THINKING about starting your own business, buying an existing business, or refinancing your current business? Call Resource Capital Company, 806-792-9954, specialists in SBA loan packages.

Business Services

15. Building Services

PAINTING, Exterior, interior. References furnished. Experienced. Free Estimates. All work guaranteed. 745-1812.

FORMICA Tops. Residential or Commercial. Dependable — Reasonable. Free estimates. Phone 863-2556.

PLUMBING, heating, air-conditioning, carpentry, electric sewer service. Cheap rates!!! 765-1768. (Leave your number when phone clicks).

ROOF LEAKS repaired. All kinds, composition shingles installed. Free estimates. Lee Parrish. 765-9654.

PAINTING, taping accoustic, vinyl, residential, commercial, interior, exterior. References. Miers. 765-9536.

CURTIS'S Painting—interior, exterior; 8 years experience. Minor repairs, 20% discount thru May 31. 792-9485, 763-7589.

INTERIOR or exterior house painting, quality work. Reasonable rates, free estimates. 792-3684, ask for Steve or Jerry.

WOOD Fences built and repaired. Reasonable rates. D & L Fence, 792-8691, 797-3792.

SOBER, reliable, all types remodeling, paneling, sheet rock, tile painting, commercial, residential. 795-1103.

JERRY NOBLE
Roofing Contractor
Specializing in residential repairs & reroofs. Call & compare! Wood, composition, Gravel.
FHA Approved. 747-7722

BRICKWORK — brick, block, stone, fireplaces, patios, decorative and repair. Gary Mattison Masnory. 763-9745.

CONCRETE & Carpentry Work. Storm cellars, sidewalks and drives, exposed rock. 762-2140.

KING'S CUSTOM TILE
Showers repaired, bathrooms tiled, formica & marble countertops. Free estimates in town & out. 799-8109

PATIOS, SIDEWALKS, DRIVES
EXCLUSIVE RESIDENTIAL
CONCRETE SERVICE
765-7589

ADD A Room — home remodeling. Contractor. Call anytime. 762-4271.

SPECIALIZE in exterior painting. 797-9911.

HOUSEPAINTING, interior and exterior, free estimates, good work, 744-7857 or 797-0263. John Chinn.

RELIABLE, Sober. Reasonably priced. Full painting service. Paneling. Some carpentry. L.W. (Dub) Castleberry. 795-8028.

CARPET Installation. Repairs, restretching. Experienced, fast service! Daniel Vera, 763-6812 anytime.

PAINTING! Experienced college students. Interior, tapeing & bedding, blow on acoustics, Exterior, caulking, priming. 744-2086.

HANDY Jim — Minor repairs, electrical, plumbing, carpentry. 799-7473.

CERAMIC TILE
Shower repairs. Complete bath remodeling. Larry O. Holland. 792-8812.

PAINTING — Acoustical spray ceiling, some dry wall. 762-8605.

MINOR repairs, carpentry, plumbing and electrical repairs, and painting. Small apartments welcome. 792-8092 or 799-6164.

EXPERT carpet installation. Repairs, Restretching. New or used carpet. Reasonable. George. 762-8493.

PROFESSIONAL carpet laying and repairs. Call Albert, 744-3302.

CALL Bob 762-1139, home additions, and remodeling contractor. If no answer, 792-8267.

WALLCOVERINGS & Painting by Morriss Painting. Quality work. Reasonable Rates. 766-4079.

Business Services

15. Building Services

PAINTING — Interior, exterior, repair work, taping, acoustic ceilings, paper hanging. Reasonable prices. References. 763-6051.

BACKHOE Services, septic tanks, water lines, basements, storm shelters. Call Thomas Brown, 792-2094.

CONCRETE block work, fences, garages, storm shelters, etc. Out of town jobs accepted. Allen Brown, General Contractor 793-2357.

BRICK repair, all types. 28 years experience. Free estimates. 873-3457, local.

ACOUSTICAL spraying, painting, reliable and honest, free estimates, call Lindsey. 799-4137.

CARPET Repairs — Installations. Expert guaranteed work at reasonable prices. J.N. Cunningham, 795-7374.

CARPENTRY: Free estimates, insurance, remodeling, repairs, additions, patios, work guaranteed. 745-4398.

T N T CABINET Shop—Cabinets, remodeling, locks installed. Paneling. Free estimates. 745-3749, 763-3998.

D T ROOFING — Commercial & Repairs. Concrete sidewalks & drive-ways. Free estimates. 765-8131.

ROOFING—All kinds. Also, roof repairs. Concrete work. Double T, 765-8132.

INSULATION: Beat the heat, reinsulate now and save on your cooling bill. Free estimates. Triangle Insulation. 795-9014.

CEMENT — Slabs, Walks, Drives, Block Brick Repair, Stucco, Dashing, Painting. Jessie Dillon, 744-3963.

FOAM & U L CELLULOSE INSULATION
Bonded — Residential & Commercial Installer. Metal buildings, mobile homes, our specialities! Certified Applicator of Rapid Roof. Free Estimates. SPRING SPECIAL — 25% Discount. PROFOAMERS OF TEXAS, 747-5117. Melvin Boethe. Dealerships available. 1-800-492-4224.

CONCRETE work — drives, walks, patios, curbing, steps, exposed rock. Call evenings, 763-8624.

PAPERHANGING—Painting. All types, over 35 years experience. Guaranteed to please. Free estimates. Herman Shelton, 763-0238.

PAPERHANGING — Painting. All types, over 35 years experience. Guaranteed to please. Free estimates. Herman Shelton, 763-0238.

BACKHOE, dump truck & jackhammer work. Lots cleaned and fill dirt hauled. Bobby Evans, 744-6112.

FOR Sale 14 Traumatic sprinklers including three corn models. Contact State Line Irrigation. Littlefield, (806) 385-4487.

PAINTING — Exterior/Interior, Residential/Commercial. Acoustic ceiling, taping, paper vinyl. Rober, 763-1255.

H&H TILE & FORMICA
●Formica-Ceramic Tile
●Quarry Tile-Marble Tops
●Bath & Kitchen Remodeling
FREE ESTIMATES ANYWHERE
Call 799-5372

LAWSON Backhoe Service — all types backhoe work and hauling. Gerry Lawson, owner. 762-5843.

ROOFING & Repairs — Composition, flat, wood shingles, all kinds. Free estimates. Barney, 762-8018.

PAINTING — rentals, residential, commercial. Very reasonable. Experienced. References. All work guaranteed. 799-1740.

CONCRETE Sidewalks, patios, drive-ways, flower beds, curbs. All kinds. 25 years experience. 795-2510.

PROFESSIONAL Painters, quality work, interior, exterior painting. Satisfaction guaranteed, references furnished. 792-4498, 765-7856.

BILL KIRK PLUMBING HEATING & AIR-CONDITIONING
Complete Repair Service
One Day Service
Work Guaranteed
30 Years in Lubbock
795-7441 4505 52nd St.

CARPENTER ON CALL
Guarantees Satisfaction
"Specializing in One-Stop Repairs"
QUICK, CORRECT, COMPLETE
Call Mitch 799-1957

PAINTING, interior, exterior. Call Eddie Thomas, 747-7207. Reasonable. Free estimate. Anyplace, anytime.

EVAPORATIVE air conditioning service and repair. Minor household repairs, also. Tommy, 799-4509.

PAINTING—Exterior & Interior. Blown-on acoustics. Roofing. Plaster work. Carpentry. Concrete Work. 744-1755.

W.W. PAINTINGS — Interior, Exterior. 20% off for April & May. 8 years experience with minor repairs. 792-9485. 763-7589.

EVAPORATIVE coolers, service, repaired, replaced. No job too small. Don, 866-4419. Melvin, 795-9178.

CONCRETE Work. 799-4755.

J'S HOUSE Repair — All types repairs. No job too small. 2006 45th. 747-6890.

SPRAY, roll and brush. Free estimates. Cheap! 792-6543. 747-8935.

RACKLEY Roofing: Of Lubbock. Since 1951. No job too large or small. Call 863-2783.

WALLPAPER Hanging. 20% off during May. References. Free estimates. Also: some painting & minor trim repair. 747-8961.

EXPERIENCED in repairing metal buildings and all kinds of roofing. Call J. L. at 747-9458.

SHOWERS and baths remodeled and repaired. All work guaranteed. Marble tops. Free estimates. 745-4873.

STEVE Kidd Remodeling. Painting, Interior-Exterior, Blown-on Acoustics, Carport-Garage Enclosures. 799-2009.

ROOFING — all kinds, specializing in flat roofs, repairs, composition & wood. Danny, 744-8713.

REMODELING — Plumbing — Heating — Carpentry — Formica — Painting — Electrical — Roofing repairs. Free estimates. 797-3045, 744-6691. Southwestern Remodeling.

ROOFING: All kinds, specializing in leak repairs. Flat roof. Wood shingles. Doyle 792-1079.

R & S REMODELING. Additions, repairs, texturing, painting, paneling, carports, patios. 765-6421, 744-0517.

GENERAL Home Repairs. Carpentry, plumbing, electrical. Homer Gann, 747-1435.

ALL Kinds of Concrete work, designed as desired. Prompt, reasonable. Leal. 762-1603 anytime.

J'S HOUSE Repairs—All types repairs. No job too small. 2006 45th. 747-6890.

SAVE WITH FOAM
Insulate the walls of your home with foam. Brick — Stucco — Wood and Asbestos shingle houses can be insulated with foam. Be cool this summer and warm next winter. Free estimates. In or out of town. Bonded — Experienced.
THERMAL FOAM INSULATION
THE PROFOAMERS
797-0045, David McBeth.

EVAPORATIVE Air conditioning service and repairs. We buy evaporative coolers. 792-2497.

SALE PVC PIPE
SUBMATIC

Business Services

15. Building Services

HOUSE Painting, Inside & Outside. Telephone: 744-6442. Free estimates. Johnny Gladney.

TECH Students need painting work to help meet college expenses. 6 years experience. Excellent references. Neatest work! Free Estimates. 799-3724.

TEXAS CUSTOM TILE
Kitchen, Bath & shower tile installed & repaired. Leaky shower floors repaired. Floor tile also. 799-6304 or 799-2870

ROOFING — Rapid Roof; applied over tar, metal etc. Call Mark, 763-6605.

LCC Students need painting jobs, prunning, mowing, trimming, edging. 799-7132 after 5PM.

NEW & OLD CONSTRUCTION
No job too large, too All types work done. Remodeling, new building.
Free appraisals
Bonded & insured
Call after 6PM
795-3122

CONCRETE work, walks, drives, patios, stucco, dashing, patchwork. Call Jim at 744-2758.

MAVERICK CONSTRUCTION
Custom home improvements. All types of operations. Additions, kitchens, garage conversions, roofing & siding, etc. For quality work at a price you can afford, call Days 745-6816. Evenings, 745-4761. Out of town work welcome.

INTERIOR — Exterior painting. 28 years experience. Free estimates, all work guaranteed. 747-5351.

HUNTER DITCHING & PAINTING SERVICE
Sprinkler Systems, Water-Gas lines, Footing dug, Exterior Painting. Work Guaranteed.
FREE ESTIMATES
LOW PRICES
JOHN ROSS 793-1541

CARPET laying. Call 744-2264 for estimate. Will work on Saturdays.

C & C PAINTING. Interior, exterior. Experienced, 7 years. Free estimates. For information, 763-7589.

CEMENT WORK ANY TYPE.
Bud Hodges
792-9502
Jimmy Robertson
762-5768

SEPTIC SYSTEMS
Concrete tanks — all systems state and county approved. Price includes complete system and health dpt. certificate. All types backhoe work. Call for estimates.
T.W. KIRKPATRICK
797-2518

STORAGE buildings, built on site, available now! Contact John: 797-2488.

GAS Leaks, water leaks, complete repiping — Water heaters installed. Saturday, Sunday, Holidays. Free estimates, anytime, 745-4203.

EXTERIOR house painting, experienced. Free estimates. 792-7071 or 792-3510 after 4PM weekdays, anytime weekends.

NEW slightly damaged 5-ton Carrier Unit. Regularly $1500 — 1/2 price. Air Top Heating & Air Conditioning, 5212 34th. 792-3313.

EVAPORATIVE coolers sold & installed. Air Top Heating & Air Conditioning, 5212 34th, 792-3313.

GENERAL Construction, remodeling, repairs and redecorating. Free estimates. 746-5164 after 6PM.

TEXAS Refrigeration and Appliance. Air conditioning specialist, appliance repair, heating and plumbing repair, minor home repair. Licensed and bonded. 797-0634.

PAINTING, Interior-exterior. Also repairs. Guaranteed. Experienced. Harding Home Improvement, 797-2003.

PLUMBING, heating, air conditioning repair. Licensed, bonded. Call Repco, Ron Eade, 795-8140.

HAVE You priced new houses?? Maybe it makes better economic sense to make your present home more comfortable! Twilight Builders, 797-2156.

INTERIOR-Exterior Painting. Minor carpentry repair. Reasonable prices! Quality work! 744-9911, 799-4907.

PAINTING! Interior, tapeing & bedding, blow on acoustics. Exterior, caulking, priming, spray or brush. References. 744-2086.

PAINTING: Interior-Exterior. Brush or spray. Acoustical ceilings, blown. Quality work. Reasonable rates. In town or out. Call 747-6382.

PLUMBING, heating, air conditioning, carpentry, electric sewer service. Cheap!! 765-1768. (Leave your number when phone beeps.).

DITCHING!
All types of ditching and blade work. Harold Summers.
763-3120 799-8074

STEVE Kidd Remodeling. Painting, Interior — Exterior, Blown-on Acoustics, Carport-Garage Enclosures. 799-2009.

COMPLETE painting, remodeling, ceramic tile. Free estimates. Guaranteed work. Before 8AM — 792-5084.

BRICK & Block Repair, All types. 30 Years experience. Guaranteed. 745-1763, 747-2108.

R.L. WILEY CONST.
Storm Shelters
Basements
Res. Add-Ons
Designing Service
In-Out Town
Phone 746-6091
Day or Night

HAVE several slightly damaged central heating and air systems. $300 Off retail price. Air Top Plumbing, Heating, and Air Conditioning. 5212 34th, 792-3313.

FRIGIDAIRE APPLIANCES
are now available at wholesale prices to the home builder, kitchen remodeler, cabinet shop & apartment owners. Have your contractor contact us at:
747-3170
Wes-Tex Builder Appliance Supply

SEPTIC TANKS
GENERAL BACKHOE WORK
CALICHE DRIVES
RICKEY TYSON
745-1367 863-2269

PLUMBING, heating, air-conditioning repair. Licensed, bonded. Call Repco — Ron Eade, 795-8140.

T. & T. DRILLING
Small domestic water wells, test hole drilling, drilling service.
Shorty Rudder
Tucker Rudder
766-6288

DON Funderburg, Carpenter. 18 years experience. Painting, roofing, stucco, dash-work, additions, paneling, trim-work. 885-5204, 762-5988.

Business Services

15. Building Services

SEPTIC TANKS
(Concrete)
Approved Systems
Drain-field lines
Backhoe work
Ditching — All types
25 years experience
Joe Beavers
799-7681

R. L. WILEY CONST.
Storm Shelters
Basement
Res. Add-Ons
Designing Service
In-Out Town
Phone 746-6091
Day or Night

R & S REMODELING. Additions, repairs, texturing, painting, paneling, carports, patios. 765-6421, 744-0517.

ROOFING
All kinds. Also roof repairs. Since 1950 in Lubbock. Ralph Deatherage, 745-3634.

CARPENTER work wanted. No job too small. Garages, porches, cabinets. Remodeling. 746-5198.

REMODELING, additions, trim work. Reliable. Ray Marshall, Idalou. 892-2002.

WAYNE'S CONST.-REMODELING
Home or business, add-ons, general maintenance, professional work, bonded-insured. 799-4259

16. Building Materials

STORM Windows, replacement windows, screens, storm doors, custom made. Wholesale prices to home owners. Call 744-7942.

BATHTUB REFINISHING IN THE HOME
GNU TUBS of the Southwest
765-8017

El Ray
HOME IMPROVEMENT CENTER
1502 ERSKINE RD.
at North Ave. "Q"
Cedar Fences Installed
CALL 763-0404
Free Estimates in City Limits

PREFAB FENCE SPECIAL
6x8 Fence Sections $17.92
1x4 6' Gothic Point White Wood Pickets, Ea 59c
2x3 8' White wood Rails, Ea. $1.19
1x3x6' Cedar Pickets, Ea 47c
1x4x6' Cedar Pickets, Ea. 89c

CARLOAD SALE
No. 2 Masonite, 1/4" Paneling, Birch, Pecan or Honey, Ea. $4.00

BATHROOM PANELING
5x7 #2, Each $4.59
1x4 Rough Cedar Per 100 bdft. $49.95

PREFINISED PANELING
No. 14x8 Light All Wood ea. $4.59
4x8x 1/4" Old World Birch Dark Paneling $8.29

BUDGET PRICED
Masonite Paneling $3.29

PRIMED MASONITE SIDING
4x8 Damaged Siding, Mixed Patterns $6.59
12"x12"x16' Lap Smooth, ea $3.99
4'x8' Rough Each $8.39
4'x9' Rough Each $9.29

ECONOMY STUDS
2x4 Each 78c

FREE DELIVERY IN CITY!
STORE HOURS
7:30 a.m.-6 p.m. Mon.-Fri.
7:30 a.m.-5 p.m. Saturday

JACK FRY
762-0333
1601 ERSKINE RD.
CASH & CARRY
SPECIALS

FAST DELIVERY ● FRIENDLY SERVICE ● FAST DELIVERY ● FRIENDLY SERVICE

CEDAR SALE
No. 2-24" Heavy Cedar Shakes, Hand split and Resawn, Per Sq. $44.00
1x6-8' Rough Cedar No. 2 Dog Ear Pickets, Ea. 70c

BATHROOM PANELING
4x8 No. 2, 2 Colors In Stock, ea. $4.95
No. 1 Wood Paneling, Med Brown Color, Each $4.00

WOOD SCREEN DOORS
2/8x6/8x1 1/8, Each $13.95

POSTS
Penta Treated, 3"x6 1/2', Ea. $1.00

CORRUGATED PLASTIC
WHITE, GREEN, CLEAR
8', Each $3.20
10', Each $4.10
12', Each $4.00

NAILS
Import
16 Box & 8 Box, 50 lb. Ctn $12.00

LUBBOCK STEEL SPECIAL

Lubbock Steel & Supply wishes to welcome Jody Beavers to our inside sales. Formerly with Steelmasters...

COTTON TRAILER KITS
Mesh Wire 10 gauge
SAVE—SAVE—SAVE

4x2" 3 8 Wall ret. tube x 40'
#3 Rebar .... $8.35 CWT
#4 Rebar .... $10.95 CWT
4" 13 lb. wide flange x 40' .... $16.95 CWT
4"x40" Channel .... $16.95 CWT
3"x40" Channel .... $16.95 CWT

2 ACRES OF PRIME, RANDOM, AND USED STEEL TO SELECT FROM. VOLUME BUYING MEANS LOWER CUSTOMER COSTS

SAVE SAVE SAVE
Slightly damaged 4" Std. I beam .... $16.95 CWT
3" Std. I-beam 16.95 CWT
Other sizes available
Random length steel .... 13.95 CWT & up
All items subject to prior sale. Prices may change without notice.

LUBBOCK STEEL & SUPPLY
"SERVING THE MAN ON THE LAND"
A Division of Lubbock American Iron & Metal,
62nd & Quirt
(806)745-4195
Lubbock, Texas 5-19

CASH & CARRY SPECIALS

240# White Self Sealers GAF	17.99
245# White T Locks	19.99
Lone Star Cement	3.79
White Commodes	36.95
30 Gal. 5 yr. W. Heater	89.95
USA Nails 50# 8&16 Box	17.95
1x12 Decking Real Nice	$26.95
1/2" Rebars 100 lin. ft.	10.00
Pittsburg Paint 0S Latex	9.95
Roofing Nails 50#	24.95
1/2" Sheet rock #1	2.09
Remesh 750' roll	34.95
Barb Wire USA	21.95
1/4" AD Fir Plywood	8.79
5 Gal. Plastic Roof Cement	9.95
100# Roofing Asphalt	6.95
15# Felt Import	5.00
15# Felt USA	8.00
340# Timberline Shingles GAF	43.97
8x8x16 Concrete Block	60c
1/2" CDX YP Plywood	8.09
72"x2" Poultry Net 150	23.95
3 1/2"x6" Insulaton Available	
6' White pointed picket	59c

5-20

SLATON LUMBER
828-6255

VEAZEY
Cash Lumber Co.
Dial 747-...8
2701 AVENUE A

VEAZEY CASH LUMBER COMPANY

COMP. SHINGLES
240 LB. 1 White Per Square 14.94

SHEATHING
1x12 Pine 100 bord ft. 23.00

LUMBER
2x4 100 Linear Ft. 12.95
2x6 100 Linear Ft. 17.95

SCREEN DOORS
5 panel 1 1/8" thick 13.00

PLYWOOD EXTERIOR
3/8" SHOP C.D. YELLOW PINE 6.35
1/2" SHOP C.D. YELLOW PINE 7.89
3/4" SHOP C.D. YELLOW PINE 12.49

PARTICLE BOARD
3/8" SHOP per sheet 3.36
1/2" SHOP per sheet 4.75
5/8" SHOP Per Sheet 5.79

STRONGBARN
CORRUGATED IRON
AMERICAN MADE
Lengths
7-8-9-10 .... 27.49
11-12-14 per sq.
16-18-20-24 per sq. 27.99

VEAZEY

INSULATION
3 1/2" x 16" per Bag 10.40

WALL PANELING
SECONDS 4x8 per Sheet 2.00

POST
2"x6 1/2' Treated 78c

HOUSE PAINT
White Latex per Gal. 3.00

LUMBER SHORTS
2x4-2' .25c 2x6-2' .30c
2x4-4' .50c 2x6-4' .72c
2x4-6' .75c 2x6-6' 1.00

DOOR UNITS
2/8x6/8 Interior Unit 25.00
2/8 & 3/0 Exterior 30.00

ALUMINUM WDW
2/0x3/0 Slider Heavy Duty 18.00

WATER HEATERS

STORM DOORS

Business Services

16. Building Materials

QUALITY Plastic pipes & fittings for less. NSF Approved. Home Sprinkler, Sewage Systems, O'Tool Pipe Plastic Company, Erskine and Q. 763-1822. 762-8387.

TONGUE & Groove House logs and open roof shakes for sale to contractors or individuals. Bayfield Beam & Timber, Bayfield, Colorado, 303-274-5932.

GREAT PLAINS STEEL & SUPPLY INC.

COME BY AND SEE DON, DOYLE, SLICK, AND FREDDY AT 407 Ave. G 806-747-4694 Lubbock, Tx 79452

.250x4 square tubing 40ft. $2.60cft
.250x4 square tubing 43ft 3.00cft
1 in.x.065 square tubing 20ft .... .20cft
1 1/2x.083 square tubing 20ft .... .40cft
6x.188 square tubing 40ft 3.00cft
10 in JR Channel 20ft 18.95cwt
12 in JRChannel 20ft 18.95cwt
5 in 6.7 Channel 20ft 16.55cwt
5 in 9 channel 20ft .. 16.55cwt
6 in C perling 20ft & 30ft .... .68cft
Corrugated iron 8 & 16ft length .... 22.95 per sq.
10 gauge sheets 18.95cwt
3/16 in plate 18.95cwt
1/4 in plate 18.95cwt
Rebar, remesh new & used pipe

All prices subject to prior sale

IF YOU DON'T WANT TO SET AND CRY, CHECK WITH US BEFORE YOU BUY.

LOW OVERHEAD MEANS LOWER PRICES TO OUR CUSTOMERS

FARM DISCOUNT STORE

763-6413

LOW, LOW PRICES
FREE DELIVERY IN CITY
CASH SPECIALS

CHECK OUR PRICES ON QUALITY BUILT STORAGE HOUSES

PLYWOOD
4x8 1/2" Mill Certified 7.56

PANELING
4x8 All Wood, No. 1 Prefinished 4.98
4x8 No. 1 Prefinished Pecan 3.69

CONTACT US FOR DEPENDABLE REPAIR & REMODELING SERVICE

STORM WINDOWS
Assorted Sizes, Each 19.95

SIDING
1 2"x12"x16" Primed 3.98

PAINT
Outside White latex, per gal 5.30
Inside latex, per gal 4.32

CORRUG. IRON
Heavy 29 Gauge Per Square 23.45

POSTS
4"x8" Treated 3.26

UNDER PASS — OLD AIRPORT ENTRANCE — AMARILLO HIGHWAY — NORTH LOOP 289 5-20

SAVE $ SAVE $ SAVE $ SAVE $ SAVE $ SAVE $ SAVE $ SAVE $ SAVE $ SAVE

USED CASEMENT WINDOW UNITS
$9.95 each
JACK WEST LUMBER CO.
2506 Ave. H 747-2839

ABERCROMBIE LUMBER CO.
4th St. & Ave. H 763-5224
Shingles 3 tab, while they last $10.95
Roll Roofing .... $ 4.95
30 Gal. Water Heaters Glass Lined $84.44
COMMODES Tank & Bowl $34.95
Damaged doors .... 3.95 & up
Felt- per roll $2.95

CACTUS, Yuccas, baggers, sotos, century plants, ocatias, order now for below wholesale prices. 762-5476.

NEW yard installation, Tex-turf, seeding, free estimates. 799-0642; 745-7668.

TECH Students lawn service. All types of yard work; also painting and fertilizing. 747-0311, Jerry.

EXPERIENCE Yardwork specializing, mowing, edging and alley cleaning, service through the summer. 797-4055.

EXPERIENCED ROTOTILLING for lawns and gardens through the summer. 797-4055.

LAWN Mower, Repair. All makes and models. Call after 6pm, 797-5778.

LAWN Services — mowing, edging. Reasonable prices according to lawn sizes. 793-0973.

NOEY'S Tree Service: Topping, Take—Down. Specializing in Pruning & Feeding. 792-1008.

TOP Soil and caliche. C.A. Austin, 762-1917.

TROY-BILT Rototilling — gardens & lawns. Fish & garden worms, Phone 795-7826.

A & G LAWN Service. Dependable work. Reasonable prices! Free estimates. 795-2479, 797-1445.

NOTICE: Top soil, driveways repaired with caliche or gravel. Call 763-8101, 745-6849.

EVERTREE Services. Tree & shrub pruning. Professional work done. 799-1451 after 5PM.

WEED Shredding, plowing, discing, Jobs large or small. 763-7446.

EVAPORATIVE air-conditioning services. New—used coolers. Clean, oil, adjust. Plumbing. 744-1506. 744-6868.

TREES taken out, pruning, hauling, roto tilling, yards, alleys and garages cleaned. 744-4022, 746-5888.

YARD installation and maintenance, landscaping, reel or rotary mowing. Med. Student. 797-3852. 792-3241.

OLD yards cut down. New yards installed. Alleys cleaned. Tree work, top soil. D.L. West, 746-6401.

TREE Work, cleaning up, hauling, flower bed work. 763-7830. 763-1118.

YARD Services. Complete lawn, tree, shrub & garden care! Free, reasonable estimates! Call anytime! 744-3714.

TREES, Shrubs, stumps removed. Trimming, topping. For free estimates. Call Rogers, 746-5509.

LIGHT hauling, will move anything. Will help you move. Reasonable rates. 763-2986.

TILLING. Gardens or yards. Trees. Shrubs. Stumps removed. Pruning, topping. Install new yards. 795-6190, 762-4397.

TOP Soil for sale. $1 per cubic yard. Loaded on your truck. Volumes over 2000 yards — price negotiable. Contact Mr. Gee or Jerry Cooley at 763-0360 or 763-8124.

YARD work, mowing and edging, house painting, interior and exterior, minor repairs. 745-5420.

LAWNS mowed & edged. Gardens rototilled with a Troy-bilt. Call Jerry Reeves, 744-1371.

TEENAGER would like to cut grass. Call Danny for free estimate, 795-7933: after 3:30 on weekdays.

APARTMENTS, lawns mowed and edged, alleys and lots cleaned, hauling, ten years experience. Jeff Wilcox. 792-2012.

MOWING & Edging. Alleys cleaned. Raking yards. By veteran Thomas J. Olson, 744-3812.

LOCAL Moving — household goods, appliances, pianos and office moves. Load or hourly rate. Pete Brown, 792-2737.

EXPERIENCED and dependable yard work. Reasonable prices. Call Rick, 799-0642 or 747-1353.

WEED-SHREDDING — lots and acreages. Free estimates. Call Buster Hogan 744-9605.

INDIVIDUAL wanting to clean your office, vacant houses & apartments. Reasonable rates! 795-4986.

TECH students with 12 years experience seeking yards for summer. Also landscape design and installation. Call 745-4955 or 799-3992.

17. Misc. Services

EXPERIENCED yard work. Speciality: Trimming, cleaning, flower beds, alleys, garages, hauling. 763-6273.

EXPERIENCED yard work, mowing, edging, pruning, flower beds, clean-up. Dependable and reasonable. 799-1367.

MOWING, Edging, by the job, week, year. 762-1589, 747-6357 or 747-1353.

IRONING $2.50 a dozen. 744-9493.

TECH Yard Services, landscaping, roto-tilling, general yard work, trees removed. 762-2655, 797-3524.

PROFESSIONAL tree and lawn spraying. Specializing in grub worm control. For free estimate call collect 806-298-4140 After 6PM. TCPL-3035.

LIGHT Hauling, clean-up jobs, work flower beds, alleys and garages cleaned. Call 799-2593.

TECH student, mow and edge yards, 10 years experience. Free estimates. Reliable. 795-4299.

HAVE Tractors, will travel! For shredding, postholes, scar firing, disc harrowing, lawn mowing. Free estimates!! Tom Noble, 795-0360.

BREAK your garden plot now. 763-7446.

TEXAS TURF 10
Sales & Sprigging
WILCOX LAWN SERVICE & TURF FARM
4107 E. 4th 744-0829

PAINTING: exterior, experience, free estimates, minor repairs. All work guaranteed. Call 746-6827 or 745-5490.

WEED Shredding and light hauling. Reasonable prices, free estimates. Call 799-7739.

LAWN Service—Flower beds, tree trimming and removal & alleys cleaned. Scalping. McIntire's Yard Service, 746-5831.

BUSY Schedule? Let me clean your apartment, laundry, etc. One day a week. 792-2012.

YARDWORK — Clean outside buildings, alleys, hauling and flower-beds. Daniel Garza, 747-6867.

YARDS cleaned, mowed, edged, reasonable prices. Call Tim or Roger 799-5841.

KOOL Seal put on mobile homes. Cheapest prices in town! Retired. 763-4860.

LCC STUDENT to mow lawns for summer. Edging available. Reasonable! Reliable! 747-0529.

FOUR Seasons Maintenance. Pruning, feeding, landscaping. 15 years nursery experience. 799-4976.

LAWN Care. We can mow & edge lawns & trim hedges in Lubbock, Idalou, Abernathy, Shallowater & Wolfforth. Dependable Real Estate & apartment work also. Call Jay or Allen Payne today for free estimate at 797-8033 or 792-9601.

TECH student, mow and edge yards, 10 years experience. Free estimates. Reliable. 795-4299.

LAWN maintenance. Would like regular customers. Specialize in alley cleaning. 792-0850 or 799-1640.

YARDS leveled, trash and dirt hauled. Leroy Owens Dirt Works. 793-0967.

24 HOUR MOVING SERVICE
20 years experience in Furniture, Appliance, and Office Moving. We Specialize in Quick, Reasonable Van Truck Moving. One item, house or store full. Call J & O's Haul It All Service.
747-6161

18. Professional Serv's

MARRIAGE PROBLEMS?
Free marital counseling for married couples. Total confidentiality; research aspect requires completing forms to prove the counseling is effective. Dr. Donald Baucom, Psychology Department, Texas Tech, 742-3736.

DO you need a beautiful job of the finest quality typing? IBM Selectric on request. Professional typing services. 799-3424. 799-8015 anytime. Day-night 7 days weekly.

CARPET, tile, vinyls, serging, binding. Installation & repairs. Work guaranteed. Free estimates. 797-7317

SPANN Typing Service. IBM Correcting Selectric II. Business, education, manuscripts, Cassettes welcome. Professional, experienced. 797-4993.

EXPERIENCED legal secretary wants typing to do at home. Nonlegal work accepted. 799-8695 anytime.

TUTORING, elementary math, Spanish, art. Certified, experienced. 792-5644.

CARPET and upholstery cleaning. Satisfaction guaranteed. Superior Cleaning Service. 765-5354.

18. Professional Serv's

G.L.'S JANATORIAL Service. 795-6696. Free estimates day or night. We specialize in office buildings and apartments.

$5.00/HOUR. Tech Senior, experienced in designing residential & small commerical buildings. Also, ideas for remodelling. Out-of-Town welcome. 744-0156 for Walter. After 5PM, 765-5960.

PROFESSIONAL Tree and Lawn Spraying. Specialing in Grub Worm control. For free estimate call collect, 806-298-4140 after 6PM. TCPL-3035.

CLEAN houses, dust and mop, vacuum carpet, general clean-up, light hauling, estimates, 799-7103.

19. Woman's Column

WHEN you need alterations, call 747-6049. Prompt service. 2002 45th.

20. Child Care-B'y Sit.

BABYSITTING in my home. Licensed, near Stubbs, night drop-ins. 792-3534. 4706 39th.

MAMA Lois Nursury enrolling for summer now. Drop-ins by appointment. Excellent. 762-8014.

NANCY'S Nursery — 24 hour service except Sunday 7-7. Individual attention. Home atmosphere. Pre-school classes. Licensed. 799-6244.

REGISTERED Child Care in my home. 2219 38th. 747-2377. A block from P.F. Brown Elementary. Openings for Summer & fall.

38th STREET Nursery: child care, supervised play, hot meals, storm shelter. Open day and night, Mon.-Sat. 795-5060.

REGISTERED child care Mon. thru Fri., newborn to 5 years. 2108 30th. 747-8031.

CHILD Care in my home — Monday-Friday. 82nd & University vicinity. 745-1843.

DEPENDABLE summer child care May 29-August 18. Supervised outings, play, meal, snacks. Call 795-2237 after 4:30.

38th STREET Nursery. Childcare, supervised play, hot meals, 6 days a week, day and night. Weekdays 5AM. Storm cellar. 795-5060. 2316 38th.

CHILD care in my home, Monday-Friday, 2 years & up. Call for visit, 64th & Ave. U., 765-7122.

WOULD like to keep infants up to 2 years old in my home. Call anytime 792-7982.

GOOD Times Child Care, 4206 Ave H. 7 days, 24 hours, ages 2-12, 744-3460.

REGISTERED child care, 5 days, fenced yard, hot meals, snacks. 4820 10th. 799-5865.

NEW Cook. Requirement: Must be a Christian and have experience in cooking large quantities (70 — 100 children). Call Melonie Park Day Care, 797-9900.

CHILD Care, my home weekdays in Wolfforth area. Reasonable. Call 799-2705.

ROBERSON'S Group Care Home has openings for children 1 month-5 years. 5218 46th, 799-0750.

REGISTERED childcare 2 to 6 years, drop-ins. Reasonable. 62nd & University. 799-4155.

CHILDCARE. In my home. Ages 3-6. 6001 West 34th, number 246. 795-7438.

LICENSED DAY CARE
Week days. Good Christian home. Bowie school area.
5404 33rd 797-9766

ENROLLING Now for summer sessions. Have openings in all classes (2 years old — 4th grade). Call Melonie Park Day Care, 66th and Indiana. 797-9900.

MAMA Lois Nursery enrolling for sumkmer now. Drop-ins by appointment. Excellent. 762-8014.

Employment

22. Of Interest Male

WANTED SHOP HELPERS
High school graduate preferred
Apply at 2705 Ave. H

WANTED EXPERIENCED COMBINATION WELDER
High school graduate preferred
Apply at 2705 Ave. H

Retail Sales Manager trainee Start $650, raise soon. Relocate later to $15,000.
Key Personnel Consultants
4023 34th 5-19 793-2535

SEEK & FIND® — WELL-KNOWN WATERFALLS

```
C S L H A O D S I H R W O B N E O E E
S W E L L K N O W N O V A M L W I N T
B A K I A S K T H B S E I Y I N O W S
L T H B M J W G N E H N R E N H K Y O
R E A A W L R I E E N I T I S C E L L
W R E R T I A R S E A T M O I L N E L
J F A I R R H U H F E H H R L Y R I S
A A E U C B O A Q U E S T O N L E Y N
I L R A S L H A O O G A W I K V H E O
I L E C A A A L O R N S K R L J T I Q
D S W P A N I I E V T S I A I E A M J
E P O P W L L A E O I N D G M A E H U
A A T E L L T N N U T I T O A H F N O
Y L O I I K R E L E R T C S N A A E A
L S U N O E S S D B L A E O L E I L A
```

Instructions: Hidden words below appear forward, backward, up, down or diagonally. Find each and box it in.

Great, Trick, Comet, Fairy, Tower
Feather, Shoshone, Palouse, Rainbow, Sluiskin
Illilouette, Bridal Veil, Minnehaha, Snoqualmie, Yellowstone

©C S. I. '78

Tomorrow: Circles and Squares

TIRE SERVICE MAN
Experience in truck tire and loader tire maintenance. Must have current drivers license — 54 hours per week — uniforms furnished — Group insurance plan, — up to $3.50 per hour. Apply in person to
WAYNE MUSE
WAYNE MUSE TIRE CO.
2901 Ave H
Lubbock Texas 5-22

EXPERIENCED TRACTOR MECHANIC WANTED
Established International Harvester tractor dealership. Near Lubbock.
●Hospitalization furnished
●Paid Vacation
●Uniforms furnished
WADE IMPLEMENT
Tahoka, Texas
(806)998-4558
Nights,
(806)799-3869 5-20

NEEDED EXPERIENCED SHOP FOREMAN
●New Facilities ● Excellent Compensation
●Excellent Work Conditions ● Excellent Fringe Benefits
Contact: Gregg Boyd
Service Dept. 747-3211
MODERN CHEVROLET 5-1

WANTED EXPERIENCED HOUSEHOLD GOODS DRIERS
Excellent salary or percentage program, insurance, vacation, trip expenses. Apply at:
ARMSTRONG MOVING & STORAGE
500 E. 50th St.
744-4563
EOE

WANTED: SERVICE MANAGER
for high-volume Case Power & Equipment dealership. Excellent pay and benefits. For interview contact Marshall Barnes, Manager, Case Power & Equipment Co., 902 S. Dallas Ave., Lamesa, Tx.
806-872-5861 5-14

INCREASE YOUR ADVERTISING REACH AND EFFECTIVENESS WITH.....

UpDate

CLASSIFIED ADVERTISING

WORD ADS Appearing In The Avalanche-Journal May Be Run In UpDate for

ONLY 8¢ PER WORD

EXAMPLE:
12 Word Ad in AJ For 7 Days @ 63¢ per word = 7.56
Run 1 Time in UpDate @ .08¢ per word = .96
Total 8.52

UpDate Reaches 51,000 Homes In The City of Lubbock.... AJ Plus UpDate...Your Best Advertising Buy! For Information Call Lubbock Avalanche-Journal Classified Advertising Department

762-8821

17. Misc. Services

HYDRO MULCHING
TEX TURF SPRIGGING AND SEEDING
WILCOX LAWN SERVICE AND TURF FARM
HAND SPRIGGING, ROTO TILLING AND LEVELING AVAILABLE
4107 E. 4TH, LUBBOCK
744-0829 5-17

8. Fran., Distr., Invest.

OWN your OWN BUSINESS.
Manufacturing company offers qualified individuals for company opportunity to join one of americas most exciting and profitable industries. You will be trained to lease our pollution control and energy saving equipment. To commercial and industrial accounts. And sell our special product line, to residential recreational vehicles and vending customers. Factor and field training, with continuous engineering support. Your total investment of $4,844.75, is refundable under terms of our buy back agreement, will consider parttime applicants, only serious minded person with desire to build own business need apply. Complete details by personal interview only. Call Sunday through Wednesday for appointment, Charles Clay, 745-2208. 5-21

BUSINESS OPPORTUNITY — POTENTIAL
HERSHEY BARS
MR. GOOD BAR — REESE'S
Rally — Kit Kat
Dispensed through ultra modern equipment. No investment required. Applicant must be a permanent resident available to start business immediately.
WE GUARANTEE $700 WEEK FULL TIME $160 WEEK PART TIME
To our investors. Company furnishes direct outlet for candy, industry's finest dispensing equipment, high traffic locations, and company capital for expansion purposes.
APPLICANT must be of sound character and have sincere desire to succeed in business. Investment available upon request. Applicant must have adequate working capital. Not affiliated with the Hershey Foods Corp.
In Lubbock
CALL MR. J. WHEELESS
Sun., Mon., Tues., only
806-745-2208 5-21

Employment

22. Of Interest Male

POSITIONS now available in parts and assembly department. 2 openings in machine shop. You must have a good work record. 44 hour week. Paid insurance, holidays and profit sharing. Apply in person, Randolph Manufacturing Co. 1110 North Ave. T. Mon-Fri., 8-5.

NEED experienced heating and air-conditioning serviceman paid, vacation, paid hospitalization, excellent working conditions. Call collect 894-7341 or 792-0947 after 6pm. Cheetah Heating, Plumbing, air-conditioning, Levelland, Texas.

STEEL erectors needed for prefabricated metal buildings. Also good foreman with good work record. Call 747-1700. 6PM 828-5649.

WANTED
Experienced Plumbing, heating & air conditioning man. Excellent working conditions & atmosphere.
PAYLESS PLUMBING
792-4896

FARMER wanted, near Lubbock, permanent, salary according to experience, live in Lubbock or good housing on farm. Must be experienced locally. 763-5323.

GROWERS Seed Assciation, 6200 Block Southeast Loop 289. Wanted: Experienced man to run delinting plant. Contact Sam Brewer, between 8AM-5PM.

GRAND Central Station is hiring busboys and water boys. Apply 4:30-5:30 weekdays only. 4625 50th.

FARM Job year round. House & utilities furnished on the farm. All grain. All Pivot irrigation system. Luther D. Cope, 915-758-3335, Seminole, Tx.

FARM hand needed, experienced with 8-row equipment, sprinkler, irrigation systems, good house and utilities furnished, references required, good salary and benefits for right man. Write Box 104, Seagraves, TX. 79359.

TERRITORIAL Sales, consumer products. Salary, bonus package to $27,000+, fee paid. Car, expenses, moderate travel. Fee paid, Lubbock. Brainpower Personnel Agency, 4210-A 50th. 795-0644.

WAREHOUSE Supervisor. Grow with new company looking for right person. $$$$, fast advancement. Lubbock Personnel Service, 1647 Broadway, 763-9535.

LEAD Carpenter wanted, permanent, top pay, all local work, 44 hour week. 763-5323.

DRIVER-Delivery. $700 + commission. $10-$12,000 potential. Personnel Today Employment Service, 501 LNB, 762-0484.

SALES: Fee negotiable. Spanish speaking helpful. College, sales expeirence helps. Car + expenses. $13,000 +. Call Mike Kramer, 797-3281 Snelling & snelling Personnel Consultants 401 Plains National Bank Building.

LEAD Carpenter wanted, permanent, top pay, all local work, 44 hour week. 763-5323.

CABINET makers. Men wanted. Two experienced, one trainee. Call for interview. 765-7461.

WANTED: experienced truck drivers. Must be familiar with Lubbock. Good pay and benefits. Apply in person, J & G Waste Systems, 405 30th.

TIRE SERVICE MAN
Experience in truck tire and loader tires maintenance. Must have current drivers license. 54 Hours per week. Uniforms furnished. Group insurance plan, up to $3.50 per hour.
Apply in person to
WAYNE MUSE
WAYNE MUSE TIRE CO.
2901 AVE. H
LUBBOCK, TEXAS

CLAIMS REPRESENTATIVE: Fee paid. Car + expenses. Company training. Advancement. $9600. Call Jim Thomas 797-3281 Snelling & Snelling Personnel Consultants 401 Plains National Bank Building.

MANAGEMENT POSITION
Growing company. Must be experienced in handling personnel (40-50 employees): BA degree or experience commensurate; need some knowledge in financial field; good salary, paid vacation, health insurance, car furnished. Send resume to Box 46, Lubbock Avalanche-Journal 79408.

Counter sales, bookkeeping. Keep perpetual inventory, some typing. $800-$1000 +. Key Personnel Consultants 4023 34th 5-19 793-2535

NEED PLUMBERS AND HELPERS NOW FOR PERMANENT POSITION.
Apply at
C&L Mechanicals,
710 E. 40th,
747-2607. 4-13

ROUTE SALESMEN
EXCELLENT SALARY
NO EXPERIENCE NECESSARY
●5-day week, Monday-Friday
●Liberal Vacation Schedule, up to 3 Weeks
●Six Paid Holidays
●Employee Credit Union
●Retirement Plan
●Hospitalization
Apply in Person
505 E. 50th
Dr Pepper 5-10

EXPERIENCED SHOP FOREMAN -DISPATCHER
Good company benefits and retirement plan.
APPLY IN PERSON
MIKE KELLY UNIVERSITY DODGE
7007 University 4-27

22. Of Interest Male

MAINTENANCE Engineer; General knowledge of residential maintenance. 40-hour week, paid vacation, health insurance. Send name, address, and previous working record to Box 56 Avalanche, Journal. 79408.

FIRST class Mechanic. Do tuneup, electrical & light engine repairs. Plenty of work! Earnings depends on ability. Apply in person: Bigham Battery & Electric, 1816 Texas Avenue.

EXPERIENCED Insulation applicators. Call 792-4774.

MANCHESTER TANK
Is accepting applications for:
●ASME Code Welders
●Fabrication Trainees
●Electrical Maintenance Man
●Top pay + monthly bonus plan
Apply at:
3200 Clovis Road

CARPENTER'S helpers: Wanted. 2200 Erskine Road, Medlock Co.

GINNER wanted. Apply in person Mon-day through Friday. Ira Gin, Ira, Tx.

FARMHAND, permanent, experienced locally with all farming operations. Sober, references. 806-763-7103. 806-873-3504.

NEED experienced mechanic, guaranteed salary plus bonus. All equipment and tools furnished, paid vacation and holidays. Mostly irrigation motor repairs. M. and N. Automotive, Floydada. Call 983-2168 days; 983-2711 evenings.

EXPERIENCED Farm Machinery and Equipment Mechanics. Salary open, fringe benefits. Contact Winter Garden International Co., P.O. Box 1301, Uvalde, Texas 78801. 512-278-6285, 512-278-7878 after 7PM.

WANTED tool, die or mold maker to build plastic injection molds. Excellent equipment, working conditions, wages and benefits. Call 745-4317 for interview.

JOURNEYMAN Electrician needed. Electricians helpers with experience. Good benefits, salary. W. W. Electric, 747-8607.

MANAGER: Fee paid. Food experience necessary. Excellent advancement opportunity! $12,000 +. Call Jim Thomas 797-3281 Snelling & Snelling Personnel Consultants 401 Plains National Bank Building.

BRICKLAYERS NEEDED
Must be able to lay brick to line. One week vacation. $7.00-$9.00 per hour.
Call 744-6867

NEED experienced furniture mover, contact A-Hub City Movers, 3609 Magnolia.

HAVE immediate opening for experienced mechanic. Top wages and good benefits. Apply in person Western Clarklift, 111 Slaton Road.

EXCELLENT OPPORTUNITY
for experienced salespeople, selling such as carpet, draperies, floor coverings, rugs, etc. Excellent commission rate. Apply at:
Highland Interiors,
4015 34th,
792-2144, for appointment.

MECHANIC — Transmission rebuilder, good pay + benefits. Call 915-332-9494.

DAIRY help wanted for registered Jersey farm at Tulia, Tx. Call 995-3456.

FRAMERS needed immediately. Call 763-5728.

TOP JOBS!
Fee pd. Mgr. for restaurant. Must have food management experience. Sharp! Ambitious! Capable of hiring, supervision, mgmt. $1000-$1200 monthly starting + incentives. Rapid advancement in salary + greater incentives. 14-18K Up.
Management. Training sal. $9600. After 3-5 mo. $13,500-$18,900.
PERSONNEL TODAY
EMPLOYMENT SERVICE,
501 LNB,
762-0484

NEEDED Route drivers. Must have commercial license, full-time work, 6 day week, good benefits, year around employment. Apply in person, Lubbock Rendering Company, East 35th and Elder or call 744-2613. Equal Opportunity Employer.

DRIVERS Wanted!! Full and part time. Insurance, vacation, benefits, Yellow Cab Company, 765-7777, 1602 Main.

MACHINIST—Machine Operators —Inspectors. Full or part time, 3 shifts. Apply in person. Adamson Machine, 334 E. 40th.

GET paid today for the work you do today!! Jobs available. No fee. Can start immediately. Report 7:30AM, Mon-Fri. Lubbock Temporary Help Service, 6413 University, 792-3878.

AG SALES: Fee paid. Wholesale experience. Car + expenses. Some college. Large firm. $20,000 +. Call Mike Kramer 797-3281, Snelling & Snelling Personnel Consultants, 401 Plains National Bank Building.

GENERAL Machinist, 5 or more years experience on mill or lathe. Apply 1604 N. University, days only.

ARMSTRONG Moving and Storage is now hiring experienced furniture movers. Apply at 500 E. 50th Street. EOE.

RECENT college graduates we are interviewing now for assistant managers, for grain-fertilizer — chemical business . Call 894-4982 for appointment, Anderson Grain Corp, Levelland.

LEXINGTON Apts. needs full-time maintenance man. Apply in person, 4521 Brownfield Highway.

MALE Roommate needed. Call 797-6800 after 8PM.

EXPERIENCED farmhand, 8 row equipment and irrigation. (806) 892-2234.

HEATING & Air-Conditioning company needs well qualified serviceman. Must have education & experience in troubleshooting, repairing & servicing conditioning equipment. 745-5106.

GINNER wanted, seasonal. Wages negotiable. 806 668-2700 or 806/633-4414, c/o Earl Gardner.

AIRCRAFT Mechanic helpers wanted. Military aircraft experience acceptable. Call Horton Aero Service, 763-5101.

PLUMBERS. Permanent openings, excellent salary. Many benefits. Tautfest Plumbing Co. Hobbs, NM. Call collect, 505-393-0229; after 7PM call 392-5001.

SERVICE Manager & Mechanics needed immediately in John Deere dealership in Dell City. (915)964-2670.

WANTED Automotive parts counter man also, automotive machinist. Call Cliff Kelly, 795-0631. An Equal Opportunity Employer.

SHIPPING & receiving, delivery, 21 and over. Commercial license. Local, air-conditioning distributor. 5 day week. Good salary. Benefits & working conditions. Call 763-9323 Snook & Aderton Inc.

COOK Trainee, and bus boys, apply in person only. El Chico Restaurant. 4301 Brownfield Hwy.

GET paid today, for the work you do today! Jobs available. No fee. Can start immediately. Report 7:30 a.m., M-F. Lubbock Temporary Help Service, 6413 University, 792-3878.

NEED Qualified plumbers to work in the Fort Worth-Dallas Metroplex. Established commercial plumbing company, call Mr. Goodman Between 3PM and 6PM, weekdays, 817-267-5531.

MANAGER for modern lummus gin plant. Location: Robstown, Tx. Good salary plus bonus. Car and home furnished. Will train someone with some gin experience. Call 512-683-2727 after 5pm.

SHOPHELPERS — experience with shear or punch press desired. Apply at Nasco, 1 mile east of loop on Idalou Highway. 763-9221.

22. Of Interest Male

DRAFTSMAN with structural experience. 763-9221.

EXPERIENCED Diesel Truck Drivers, mechanics & service men needed. Contact Verlin Knous, Joe Kirkland or A.C. Jones. American Petrofina Trucking Department. East Interstate 20, Big Springs, Tx. or call 915-267-1811. EOE.

WANTED: wood and composition shinglers. Robinson Roofing. Call collect 1-817-332-4395. Fort Worth.

FARMHAND wanted, experienced with 8-row equipment and irrigation. 873-3415, local.

FULL & Part-time kitchen help needed. Apply in person. Chelsea Street Pub, South Plains Mall.

NEEDED John Deere mechanics. Salary and-or commission negotiable. Contact Ben Spradling, 8-5, (806) 271-3322; after 5PM, (806) 271-3386.

HIGH school graduate trainee, or experienced fry cook. Opening with good wages and benefits. See Mr. Hance, 6th and Q. Pancake House.

MAINTENANCE Man. Permanent. Hours 7:45 a.m.-4:30 p.m., Monday-Friday. Starting pay $4.00 hourly for 90 days. $4.25 after 90 days. Full company benefits, including: health insurance; retirement program; life insurance; paid holidays (8); sick leave; paid vacation. Equal Opportunity Employer. Canadian River Municipal Water Authority, 763-1926. Or Joe Cox, Shallowater, 832-4010.

SERVICE Station tune-up mechanic. 5 or 6 work days. No Sundays. Texaco, 4202 Boston at 42nd.

IF YOU are a licensed plumber and a top worker who wants the best pay in Lubbock, call 792-6314 now.

FARM Hand wanted, references required, weekly salary plus bonus, house and utilities furnished, 746-5930.

NEED Experienced metal man in busy shop. 745-3528. 745-5099.

BUCKINGHAM'S now hiring experienced bartenders only. Apply at 2211 4th St.

FULL-TIME Janitor custodian needed. Apply Scoggin Dickey Buick.

SERVICE Station attendants or Dealers wanted. Apply Pride Oil Co., 1719 E 50th.

WELDER needed at plant east of Slaton. Permanent position with benefits. Call 828-6204.

CARPENTER, 5 years experience, $7.50 or better start, must be qualified, 792-9002.

FARMER needed for irrigated rowcrop farm near Lorenzo. House + utilities furnished, 806-649-7559.

DIESEL truck drivers wanted, call 799-6492, between 1PM-5PM weekdays.

IMMEDIATE OPenings for Welders and assemblers. Excellent benefits and working conditions. Starting pay based on qualifications. Contact Jerry Scoggin, Cotton Machinery, Co., Big Spring, Texas, 915-263-3273.

MATERIAL Handlers — Warehousemen. We pay everyday so why not come our way? No fee, report 7AM, ready for work. Manpower, Canton and 34th.

SERVICE attendant. Permanent position, morning shift, 7am-12 noon. Dollar Rent A Car, 763-7301.

EXPERIENCED piano & organ salesman needed, leading brands. Apply in person. Call 792-6201 for appointment.

WELDER and fitter with wire welding experience. Apply at Nasco, 1 mile east of loop on Idalo Highway, 763-9221.

WANTED Qualified blade operators. Must have experience, commercial papers. 745-1111.

SIDING Installers. Modern Exteriors moving to Lubbock, Texas. Need experienced siding crews with truck and tools for local work. We pay top dollar on vinyl only. Call collect, Mr. James, 214-358-1214.

NEED six people, neat appearance, willing to work hard, fast promotion, $720.00 per month if you qualify. 799-0728.

SOUTH Plains College has opening for Dean Of Men. Requires masters degree. Send resume to (or ask for information) Earl Gerstengerger, Dean of Students, South Plains College, Levelland, Tx. 79336. Call 806-894-9611. Equal Opportunity Employer.

SALES: some college, local travel, $9,600 + commission. Call Lesa, 763-7011. Evins Personnel Consultants 2143 A 50th.

WANTED: journeymen, welders: out of town job site. Welding test or certification required. Cooper Scott Inc. 918 E. 50th. 763-5446.

EXPERIENCED gin manager needed for continental gin. Accounting knowledge & ability to supervise complete operation of gin. We're in the process of installing new machinery. Call after 9PM or before 7:30AM. 806-469-5328. Farmers Coop Gin. L.B. Monk, or write Star Route, Quitaque, Texas 79255.

ASSISTANT Manager for irrigation pump company. Also: Machinist. Need experience in machine shop. Salary based on experience. Day or night: 806-965-2754, ask for Claud.

NOTICE need 2 men for wheat harvest work. Must have commercial license. And be non-drinkers. Call 763-8101 or 745-6849.

ORDER puller, good work record, $3.70 hour. Call Lesa, 763-7011. Evins Personnel Consultants, 2143 A 50th.

COUNTER sales, automotive experience. Good salary plus advancement. Call Lesa, 763-7011. Evins Personnel Consultants, 2143 A 50th.

MAINTENANCE ENGINEER
permanent position
Shift work required
Some maintenance experience in
●plumbing ●electric
●carpentry work
PERSONNEL DEPARTMENT
WEST TEXAS HOSPITAL
765-9381 ext. 129

MONDAY-FRIDAY Excellent starting salary. Man to do light plumbing, servicing appliances, delivery work, etc. Company benefits. Paid vacation. Must furnish work references. 792-3341.

SHIPPING and receiving, know warehouse procedures, industrial product, $7,200. Call Pat, 763-7011. Evins Personnel Consultants, 2143 A 50th.

SALES Representative to sell center pivot & lateral roll irrigation systems in local trade area. Salary + commission & benefits. This is an opportunity leading to sales management! Bess Irrigation, 763-9391, call Tommy Thompson for appointment.

RADIO Salesperson wanted for progressive small market. Excellent opportunity. EOE. KLVT, Levelland. 806-894-3134.

NEED Competent man to operate 1280 acre irrigated farm, Hereford area. Must be completely able to handle entire operation growing wheat, milo, corn & perhaps sugar beets. Excellent living conditions, 35 years or older, must be married and non-drinker, wife can work part-time if she wants to. Will hire custom work as needed to help out. Excellent salary, insurance, vacation, percentage bonus. Must be able to begin now or not later than June 15th. Write P. O. Box 33310, Amarillo, 79120 giving age, experience, references. If you prefer I do not contact references until we talk, please state.

COMBINATION receiving floor sales. $575. More if clothing experience. Key Personnel Consultants, 4023 34th.

MAINTENANCE helper needed for large apartment complex. Call 792-6339.

TRUCK Drivers, local, 21 up, 2 years experience. $750 + raise, benefits, Key Personnel Consultants, 4023 34th.

DELIVERY warehouse. Commercial license. Cleancut, like people. To $3.50 hourly + raises & benefits. Professional Placement Service of Lubbock, 5117 C 34th.

CARPENTER apprentice. Guaranteed 40 hours + overtime. From $3 hourly up depending on experience. Good benefits. Professional Placement Service of Lubbock, 5117 C 34th.

Employment

22. Of Interest Male

PLUMBERS
Need Now!
Call:
799-0695.
797-1617 Nights

DUCT INSTALLERS
Air Conditioning & Plumbing Servicemen
Immediately
GIBSON PLUMBING, HEATING & AIR
5279 34thqm 795-6461

ROUTE salesmen needed immediately. Apply in person 310 Ave.P.

LIGHT delivery, shipping receiving. Promote to manager. Key Personnel Consultants, 4023 34th.

AIR CONDITIONING
10 year old air conditioning company needs full time help. 1 experienced service mechanic. 1 experienced duct installer 1 helper, minimum 1 year experience. Good salary with insurance and paid vacation. Call:
745-1647 after 8PM

FRAMING Contractors wanted for ready built houses. Top pay, permanent. Medlock Company, 2200 Erskine Road.

HELPERS needed for shop work, plant work, machine repair & carpentry. Must be cleancut & willing to work. Permanent jobs for good people. Professional Placement Service of Lubbock, 5117 C 34th.

URGENTLY needed maintenance with experience in construction or mechanical. Large company with good benefits. $156 weekly up. Professional Placement Service of Lubbock, 5117 C 34th.

SALES & Service. Will train. Cleancut, personable. Enjoy people 21 up. Start $700 monthly + commission. Professional Placement Service of Lubbock, 5117 C 34th.

LOCAL Delivery. Drive bobtail. Cleancut. Public contact. $650 monthly. Professional Placement Service of Lubbock, 5117 C 34th.

WAREHOUSE men several openings. Some will train. $130-$200 weekly. Professional Placement Service of Lubbock, 5117 C 34th.

SEMI Driver, cover 125 mile area around Lubbock. Prefer settled person seeking permanent job. Experienced with good work record. To $250 weekly. Professional Placement Service of Lubbock, 5117 C 34th.

FEE PAID: Territorial sales manager. Industrial division, national company. Lubbock Based, travel West Texas, Panhandle. Degree preferred. 1 year outside sales required. Base, $12,000 up DOE. Plus commission, plus bonus, plus automobile, and expenses. Key Personnel Consultants, 4023 34th.

EXPERIENCED groceryman wanted, good opportunity. Apply in person. Experienced checkers wanted also. Stinnette Food Market, 2841 Lubbock, Road.

ENGINEERS! BSEE, BSME, other. Application, Project, Design, production, marketing, experience in semi-conductor, food, manufacturing. $18,22,000. Car, expenses. Fees paid. Texas Brainpower Personnel Agency, 4210-A 50th. 795-0644.

CONTROLLER, strong manufacturing background. Degreed. To $23,500, fee paid. Lubbock. Brainpower Personnel Agency, 4210-A 50th. 795-0644.

TERRITORIAL Sales, telecommunications. Salary, commission to $25,000 first year. Car, expenses. Fee paid. Brainpower Per-sonnel Agency, 4210-A 50th. 795-0644.

EXPERIENCED INSTITUTIONAL FOOD SALESMEN
Nationally known food processor seeking aggressive food salesperson to sell direct to Restaurants, schools, hospitals, nursing homes, hotels, camps and institutions. Solid opportunity for the right individual. Area inclusive, s Wichita Falls south to Austin, west Palmorhea, north through Panhandle. Establish existing accounts. Area as unlimited potential for earning. Reply with Resume, Box 3 Lubbock Avalanch-Journal.

RETAIL Sales $200 + weekly. Consider training sharp one. Lubbock Personnel Service, 1647 Broadway. 763-9535.

TERRITORIAL Sales: Fee paid. Car + expenses. Degree or experience. $12,000+. Call Jim Thomas, 797-3281, Snelling & Snelling Personnel Consultants, 401 Plains National Bank Building.

WATER Pump Repair. Super salary! Personnel Today Employment Service, 501 LNB. 762-0484.

OIL! Overseas, domestic offshore. Three years drilling or production experience. On 28, off 28, no relocation. High salaries, fees paid. Brainpower Personnel Agency, 4210-A 50th. 795-0644.

NEED Technician. Install & service electronic alarms & associated equipment. Basic knowledge of electricity & hand tools helpful. Apply in person: Action Systems, Inc.; 1609 Avenue G.

SALES Rep. Key Accounts, food related sales experience, marketing degree preferred. To $15K + bonus. Car + expenses. Fee paid. Call Pat, 763-7011, Evins Personnel Consultants 2143 A 50th.

CARPENTER. Lead Framer-Layout. Top wage. Permanent. Personnel Today Employment Service, 501 LNB. 762-0484.

MECHANIC: Fee paid, auto or tractor experience. Use own tools. Company uniforms. $10,400+. Call Jim Thomas, 797-3281, Snelling & Snelling Personnel Consultants, 401 Plains National Bank Building.

NEED 1 with Geophysical experience, knowledge. Open. Personnel Today Employment Service, 501 LNB. 762-0484.

LOCAL Delivery. Need several. $3.00-$3.50 hourly. Personnel Today Employment Service, 501 LNB, 762-0484.

WAREHOUSE-Production. Up to $200 weekly. Personnel Today Employment Service, 501 LNB, 762-0484.

ENGINEERING positions — Fire Protection Sprinklers expertise. Fees-relocation paid. To $20,000. Lubbock Personnel Service, 1647 Broadway. 763-9535.

TERRITORIAL Sales. $12-$14,000 + car + expenses. Fee reimbursed. Personnel Today Employment Service, 501 LNB, 762-0484.

VARIETY-Maintenance related. Work on your own. Great Boss. $4.00 + hour. Lubbock Personnel Service, 1647 Broadway, 763-9535.

TREE Trimmer. Permanent. Super benefits. Top wage! Personnel Today Employment Service, 501 LNB, 762-0484.

SHOP Work. Will train. $130 weekly. Personnel Today Employment Service, 501 LNB, 762-0484.

MANAGER Trainee: Fee paid. Promotion after training. Some college asset. $9200. Call Mike Kramer 797-3281 Snelling & Snelling Personnel Consultants 401 Plains National Bank Building.

TRUCK driver, area delivery. Fast raises. Call Pat, 763-7011. Evins Personnel Consultants, 2143 A 50th.

MACHINIST: Machines operator, full or part time, apply Adamson Machine Company—328 East 40th.

TRAINEES needed! Learn a trade! Check with us for good beginner jobs. Salaries vary. Professional Placement Service of Lubbock, 5117-C 34th, 795-0494.

MATERIAL Handlers — warehousemen. We pay everyday, so why not come our way? No fee. Report 7AM, ready to work. Manpower, Canton and 34th.

MAINTENANCE Engineer, electrical, refrigeration, welding, mechanical. Odd shifts. Key Personnel Consultants 4023 34th.

22. Of Interest Male

FEE Paid! Industrial-related territorial sales. National company requires lite experience. Lubbock. $12,000 + car + Pkg. Lubbock Personnel Service, 1647 Broadway. 763-9535.

HONEST dependable person to work in liquor store. 763-3807.

23. Of Interest Female

SALES Ladies — Average $50-WK part time. Get 3 re-orders out of every 9 deliveries to Fuller Brush customers waiting for service. No door-to-door — Flexible hours. 792-1234.

WAITRESSES. Full or part-time, night shift. Apply International House of Pancakes. 19th and University.

MATURE lady for box office and snack bar. Call between 10am-3pm for appointment, 795-5248.

BEAUTICIAN — Hair stylist, have empty chair to fill, some following necessary. Clean, spacious shop in good location, Southwest Lubbock. Call 799-5195 for interview. 60% commission with incentive commission.

PART Time Secretary. Hours: 10-5 Mondays & Tuesdays. 10-2 Thursdays & Fridays. Call 792-1234 for appointment.

FULL time position in local Tuxedo Shop for person interested in permanent employment. Retail clothing experience desired. 765-5711 for interview.

ALTERATION Personnel. Apply in person, Plaza Cleaners, 2707 26th Street.

WANTED: experienced gin bookkeeper. Apply in person. Call 863-2434 for appointment.

WAITRESSES-late evening shifts available. Apply International House of Pancakes. 19th and University.

BORED with housework? Young, old, retired? Run a second hand store. Spanish helpful. 797-9775.

FULL or Part-time alteration person for Martinizing cleaners. Apply at 4902 Knoxville or 3322 83rd Street.

NEEDED licensed hair dresser with at least three years working experience to become a cosmetology teacher. Must have teachers certificate or be willing to take teachers training. Call 792-6311 for personal interview.

LEXINGTON Apartments needs full-time maids. Apply in person, 4521 Brownfield Highway.

MATURE lady needed to keep two pre-school children in my home. Hours 7AM-6PM. Some light housekeeping. Must have own transportation. Call for interview appointment. 795-1430 or 793-3342.

COMPANY Trainee Needed. Good telephone voice, mature, conscientious, hard worker-benefits—permanent position. Apply 902 Ave. J. 9am to 4 pm.

LVN'S needed for 3-11 shift. Please apply in person at 2400 Quaker or call 792-2831. Benefits, vacation, sick leave.

WANTED: Mature Christian lady for babysitting in my home. 799-6586.

COCKTAIL Waitresses. All shifts. Lamplighter lounge. 762-9744.

FEMALE, 20-30. Part-time. Overnight weekends. Attendant for 25 year old disabled female teacher. Drivers license. 795-4278.

NEED dependable person to keep 2 children in my home, near Shallowater, call 744-9967 for details.

MEDICAL Secretary: One-person office. Light bookkeeping, typing. Experienced. $650. Call Judy Jackson, 797-3281, Snelling & Snelling Personnel Consultants, 401 Plains National Bank Building.

BILLING Clerk, 40 hr. week, insurance and profit sharing benefits. Apply 224 Ave. H.

TAKING applications for drapery workroom. Only experienced or knowledge of sewing need apply. 2125 50th.

MATURE Person for Day Care Center. Must be willing to work any shift & Saturdays. 4206 Avenue H.

BAR-B-Q help wanted, some nights and days, starting pay $2.90 hour. Call 744-8723. Ask for Debby.

BURGER Barn needs neat person with some experience for short shift. Across from Lubbock High, 1935 19th St.

LADY to live-in and care for elderly lady. 745-5722.

1/2 FEE PAID: Full-charge bookkeeper. Light typing, benefits, 5-days, $750. Call Sandra Cates, 797-3281, Snelling & Snelling Personnel Consultants, 401 Plains National Bank Building.

FEE PAID: 10-key, keypunch, light bookkeeping. Need now! $780. Call Genie Wilson, 797-3281, Snelling & Snelling Personnel Consultants, 401 Plains National Bank Building.

PUBLIC Relations: Secretary variety plus. Typing, banking, loan experience. $600. Call Genie Wilson, 797-3281, Snelling & Snelling Personnel Consultants, 401 Plains National Bank Building.

FEE PAID: Exciting opportunity! Combine secretarial skills with PR. $650. Call Sandra Cates, 797-3281, Snelling & Snelling Personnel Consultants, 401 Plains National Bank Building.

LOCAL CPA Firm needs statistical typist-receptionist. Salary open. Send resume to Lubbock Avalanche Journal, Box 71, Lubbock, Texas, 79408.

IMMEDIATE OPENING
LEGAL SECRETARY
EXPERIENCE DESIRED
SALARY OPEN
BROWN & BROWN
820 MAIN
Lubbock, TX
762-8054

EXPERIENCED Day Waitress & Night Waitress. Immediately! Will train night waitress. Please apply in person: The Ming Tree, 4007 19th.

LOCAL firm, interviewing for inventory and purchasing assistant. Call for appointment, ask for Steve, 763-9323.

BEAUTY operator needed for two chair salon. 745-2412 or 797-5622.

BUCKINGHAM'S now hiring cocktail waitresses. Apply at 2211 4th.

MATURE lady for laundry attendant. Apply in person 4819 34th. 10-6, Mon. through Sat.

No fee! Become a Key career consultant! Salary + com. + long range benefits. Hurry!
Key Personnel Consultants
4023 34th 5-19 793-2535

1/2 fee paid. Assist. bookkeeper, single entry, to $750, super benefits! Hurry!
Key Personnel Consultants
4023 34th 5-19 793-2535

STORE MANAGER
Exclusive Opening in Lubbock.
OFFERS:
Career Position
Complete Responsibility
Unlimited Earnings
Company Paid Benefits
Paid Fee
REQUIRES:
Proven Aggressive Skills
Strong Personality
Active In Civic Affairs
Ready-To-Wear Experience
Degree Not Required
Send your confidential Resume or Apply At
THE JOB CENTER
Placement Service
4630 50th 5-18 797-3211

23. Of Interest Female

Mature office clerk, phones, some typing. Start $540. Excellent opportunity!
Key Personnel Consultants
4023 34th 5-19 793-2535

MATURE, dedicated Homemakers to provide in-home care to elderly in Lubbock. Interested persons, please call: South Plains Homemaker Service, 763-4641 for interview appointment. Equal Opportunity Employer.

BABYSITTER needed in my home from 3:30 to midnight. Must have transportation. 795-2999.

WANTED: Cashier-secretary for loan company. Experience helpful but not necessary. 763-5321 for appointment.

JOIN The exciting world of imports, part-time sales person, needed mornings, for Sales and stock work, please inquire at World Bazaar, South Plains Mall.

OPTOMETRIC office-position available for optometric dispenser, experience preferred but not required. Optional full or part time. Call 792-9000 Mon.-Fri.

OFFICE help needed. 40 hour week, insurance, paid vacation. Apply 3508 Magnolia.

CREATIVE Circle. A new way of selling unique needlecraft kits will be at Hilton Inn, 505 Avenue Q, Tuesday, May 23, 2PM and 7PM to display items and train new representatives. No experience required. Manager positions open. High Commissions.

PARTTIME Records clerk. Nights, 6-10. Adamson Machine Co. 328 East 40th.

NURSES aids needed all shifts. Must enjoy working with elderly. Quaker Villa. 795-0668.

LEGAL secretary, experienced preferred. Some bookkeeping, type 80, dictaphone, salary open. 763-9218.

HIGH school girl for child care weekday mornings. References required. 799-8669.

ASSISTANT manager for apartment complex. No experience necessary. Work mornings and every other weekend. Apply 1702 Ave. R, number 4.

MORNING Waitress wanted at Horace Mitchell's Restaurant. Apply in person, 4433 34th, 34th.

$625 Secretary insurance background, phone quotes. Math aptitude. Call Pat, 763-7011, Evins Personnel Consultants, 2143 A 50th.

FULLCHARGE Bookkeeper — experience necessary. Typing required. Ec-Co, 50th & Gary, Monterey Center.

$800 BOOKKEEPER, assist controller. Growing firm. Boren's Personnel Service, 6413 University. 797-4161.

RECEPTIONIST, greet customers, answer telephones. Some typing. Boren's Personnel Service, 6413 University.

$755+. UNUSUAL position. Public relations. Supervise. Boren's Personnel Service, 6413 University. 797-4161.

RECEPTIONIST, greet clientele, type. Professional office. Boren's Personnel Service, 6413 University. 797-4161.

FULL charge bookkeepr, good work experience. To $750. Call Lesa, 763-7011. Evins Personnel Consultants, 2143 A 50th.

RECEPTIONIST, personality plus. To grace busy front desk. $570 Call Pat: 763-7011. Evins Personnel Consultants, 2143 A 50th.

MAID Help needed. Apply in person, Travel Lodge, 714 Ave. Q.

ORDER desk, take and process phone orders, type. Will train CRT and Tel-ex. Call Lesa: 763-7011. Evins Personnel Consultants, 2143 A 50th.

WOULD like to keep two children, school age. Rush area. 797-7160.

TRAINEE: HS bookeeping or light experience, average clerical skills. Call Lesa: 763-7011. Evins Personnel Consultants 2143 A 50th.

CLERK, flair for figures, no typing. $520. Call Pat, 763-7011. Evins Personnel Consultants, 2143 A 50th.

HOUSEWIVES—work while children attend school. House-wide Cleaning Service. 792-1515.

FULLTIME Medication Aide, must have 60 hour course with certificate to qualify. Apply in person, 4320 19th Street.

OFFICE nurse needed. Currently licensed LVN. Mon.-Fri., 8-5. Competative benefits. Cardiology Associates of Lubbock, P.A. 4010 22nd St.

CUSTOMER service. Personable, enjoy meeting public. No office skills needed. Will train. $560 monthly. Professional Placement Service of Lubbock, 5117 C 34th.

ACCOUNTS Receivable. 10-key efficiency, experience neccessary. Start $50 monthly. Fast raises to $675. Professional Placement Service of Lubbock, 5117 C 34th.

PRINT Shop trainee. Type accurately, 5 days. Professional Placement Service of Lubbock, 5117 C 34th.

BOOKKEEPER — prefer automotive experience. Good skills, 30 up. Settled & planning to work permanently. To $800 monthly. Professional Placement Service of Lubbock, 5117 C 34th.

DOCTOR's Receptionist. 23 up. Settled. Make appointments, no typing. Start $465 monthly. Professional Placement Service of Lubbock, 5117 C 34th.

RECEPTIONIST — answer busy phones. Varied duties. Permanent career opportunity. Start $125 weekly. Professional Placement Service of Lubbock, 5117 C 34th.

BALANCE Clerk — prefer date for computer, 10-key touch. No typing. Professional Placement Service of Lubbock, 5117 C 34th.

SMALL 1 person office. Handle it all. Answer phones, file, figure payroll, pay bills, light typing. $520 monthly. Professional Placement Service of Lubbock, 5117 C 34th.

FOOD service supervisor, $600 + benefits. Key Personnel Consultants, 4023 34th.

PAYROLL Clerk, 2 years experience, 5 days, $600 up. Key Personnel Consultants, 4023 34th.

LOVE Art? Sales lady. Possible promotion to manager. Key Personnel Consultants, 4023 34th.

SECRETARY NEEDED
Dependable, responsible secretary needed for food service department of a food brokerage firm. Order processing correspondence and heavy telephone work. Good company benefits, salary commensurate with ability. Contact Mrs. Dorsey at 797-4175.

TYPIST, good math. 2 years life insurance experience. $626 up + excellent benefits. Key Personnel Consultants, 4023 34th.

RECEPTIONIST, answer phones, file, light typing. Key Personnel Consultants, 4023 34th.

OFFICE worker needed, filing, typing, accounts recievable, accounts payable and payroll experience. Contact Lea, 763-9064.

FEE Paid. Secretary to Department Head. Type 60. Salary to $600+. National company, benefits. Brainpower Personnel Agency, 4210-A 50th; 795-0644.

IF you are attractive, outgoing, enjoy dealing with people and could use an additional $100 per day by putting your spare time to use . . . if so call 747-6144 or 795-3199.

EXCELLENT opportunity for high school or college students. Must have good looks, outgoing personality, and be able to deal with general public. Call 795-3190 or 747-6144 for an appointment.

KEEP Beautiful — help others keep beautiful selling Luzier cosmetics. Luzier Cosmetics can give you good earnings all year. Call Sybil Law, 746-3447, 1539 24th Place.

SECRETARY-Typist. Type 50-60. $625. Personnel Today Employment Service, 501 LNB, 762-0484.

ATTENTION High School-College Graduates with good clerical skills. Come in today, go to work tomorrow. Lubbock Personnel Service, 1647 Broadway, 63-9536.

PROCESS Records. High school education. $450. Personnel Today Employment Service, 501 LNB, 762-0484.

23. Of Interest Female

SECRETARY to Personnel Manager. Type 60. Sharp appearance to work with people. Plush office, good salary, benefits. Mon-Fri. Brainpower Personnel Agency, 4210-A 50th. 795-0644.

ASSISTANT Co-ordinator. Mon-Fri. 8-4:30. Type 50, accurate. Start $145 weekly. Superior company benefits. Brainpower Personnel Agency, 4210-A 50th. 795-0644.

POSITION open with fire and casualty agency for full-time secretary. Must be dependable and able to work with public. Good personality a plus, insurance experience helpful but not necessary. Will train right person. Call for appointment, 792-3261.

2 COMPANIES require Full-Charge Bookkeepers. To $1200. Fees negotiable. Lubbock Personnel Service, 1647 Broadway, 763-9535.

SALES Secretary — PR — Phone Orders — Counter Sales. New company. $700. Lubbock Personnel Service, 1647 Broadway, 763-9535.

SUPER-Attractive Receptionist. Personality — Expertise with people. $555 Lubbock Personnel Service, 1647 Broadway, 763-9535.

RECEPTIONIST: Versatile, outgoing one for PR spot. Typing, telephones. $500. Call Judy Jackson 797-3281 Snelling & Snelling Personnel Consultants 401 Plains National Bank Building.

OPENINGS for Secretaries in 5 different areas of Lubbock. To $800. Fee negotiable. Lubbock Personnel Service, 1647 Broadway, 763-9535.

SECRETARY-BOOKKEEPER. Work for Super Terrific Boss. $800. Fee negotiable. Lubbock Personnel Service, 1647 Broadway, 763-9535.

WANTED: Assistant to Medical Doctor. Age 28-30 years. Call 799-4343.

SOMEONE to care for elderly couple. Separate living quarters furnished. Contact Ralph McFerrin, 8790-2312, Cotton Center, Tx.

AVON
LIVEN UP YOUR LIFE & EARN MONEY, TOO.
Sell quality products made by the world's largest cosmetics company. Interested? Call:
Sales people also needed in Denver City. Call collect, 915-263-2230.
765-7293

24. Male or Female

LVNs NEEDED, good benefits. Apply in person 4403 74th or call 795-0668.

COUPLE to manage small number of duplexes in West Lubbock. Must be able to do light maintenance. Reply Box 52, Avalanche-Journal, Lubbock, Tx. 79408.

FOR Job information and referral. Call Community Services. 762-6411 extension 582.

LVN needed, 3-11 shift, paid hospitalization, life insurance, holidays, vacation and malpractice insurance. Lubbock Hospitality House, 4710 Slide Rd. 797-3481.

LEXINGTON Apartments needs evening desk clerk. Apply in person, 4521 Brownfield Highway.

LVN PHARMACY, 8-3, 32 hour week, rotating days. Call Highland Hospital, personnel, 795-8251, Ext. 447.

DISTRICT CIRCULATION MANAGER
SALARY & CAR EXPENSE
AUTO REQUIRED
LOCAL SALES
Requires Ability to Work With Young People
LARGE COMPANY
GOOD BENEFITS
Call for Appointment
Lubbock Avalanche-Journal
Personnel Office
762-8844
Ext. 169
5-18

One of the Southwest largest carpet distributors is seeking qualified Territorial Manager for West Texas and part of New Mexico.
- Car
- Expenses
- Guarantee plus commission
- Insurance

For information regarding this opportunity Call:
Brenda James or Phil Schoen
1-800-331-4618
5-14

SHOWPLACE 4
6707 South University
745-3636
APPLICATIONS BEING TAKEN FOR THE FOLLOWING POSITIONS
- ASSISTANT MANAGER TRAINEE
- DOORMAN
- CASHIER
- CONCESSIONS

Apply in person to Mr. Reid or Mr. Hagan EOE
5-17

RED CARPET
HENNIG and CO. REALTORS
3812 34th
ARE YOU ONE OF THE MANY JUST AVERAGE REAL ESTATE SALESPEOPLE who have the ambition and desire to be successful but need....
- the most comprehensive training now offered in the industry on an individual basis
- involvement in future growth planning (feeling of belonging) ing)
- management's concern for your individual development and success
- opportunity to expand with our association into career management positions.

All responses strictly confidential
Call Martin — 795-8861 or res. 795-6253
5-20

ACCOUNTING SUPERVISOR
Progressive Odessa manufacturing firm requires accountant to supervise financial accounting section. Two years of Big Eight audit firm experience preferred. Responsible for monthly financial statements, AP/AR, payroll and other accounting functions. Should have CPA or be a CPA candidate. Reports to controller. Send resume including salary history to the attention of
Personnel Department
OIME, Inc.
P.O. Box 4578
Odessa, TX 79760
An Equal Opportunity Employer
5-19

TEXAS TECH UNIVERSITY FOOD SERVICE
Now taking applications for:
Cafeteria Managers, Assistant Cafeteria Mangers, Production Supervisors, Housekeeping and Laundry Supervisor, Excellent Salary and Benefits
Apply:
Texas Tech University Housing Office
Equal Employment Opportunity Through Affirmative Action"
5-21

COLLEGE STUDENTS AND ALL OTHER HS GRADS
Interviews are now being arranged for summer jobs. Work until September with our large international company. You can earn
$169 per week
based on your productivity, coms. + incentives and extra profit sharing. Work in local area, or travel if you desire in your state or neighboring states. Age no barrier if over 17. Career positins also available. Call
747-2719 5-19

MEN—WOMEN
We'll hold a spot for you up to 180 days.
A new program for high school seniors lets you enlist in the Army Reserve — then wait up to 180 days to report for Basic Training and the job traning you want.
We'll even pay you attend monthly meetings while you're waiting.
When you report for Basic, you spend a few months training and learning a skill. Then you come home to a part-time job with your local Army Reserve unit. You'll put in only 16 hours a month and two weeks Annual Training and be well paid for your time.
Enlisting now and going later has its advantages. Check openings. See if you qualify
Call Army Reserve Opportunities
806-792-1410
Part of What You Earn is Pride.
An Equal Opportunity Employer
5-18

Employment

24. Male or Female

Sears
WHERE AMERICA SHOPS
EQUAL OPPORTUNITY EMPLOYER M/F
OUTSTANDING OPPORTUNITY FOR CUSTOM DRAPERY, Commission Sales
KNOWLEDGE or experience in Home Fashion preferrable. Share in Sears famous benefit program.
APPLY IN PERSON:
Personnel Department
Monday thru Friday 11-5:30
Saturday 10-1
SOUTH PLAINS MALL
5-21

DILLARD'S
DEPARTMENT STORE
SOUTH PLAINS MALL
Is now accepting applications for a
FURNITURE SALESPERSON
- 40-Hour Week
- Experience Helpful
- Commission-Draw
- Complete Fringe Benefit Program

APPLY IN PERSON
10 a.m.-5 p.m.
Monday-Friday
PERSONNEL OFFICE
Equal Opportunity Employer
5-17

DILLARD'S
DEPARTMENT STORE
SOUTH PLAINS MALL
Is now accepting applications for
STOCKHANDLER & DELIVERY
- 40-Hour Week
- Commercial License Helpful
- Dependable and Willing to Work
- Complete Fringe Benefit Program

APPLY IN PERSON
10 a.m. -5 p.m.
Monday-Friday
PERSONNEL OFFICE
Equal Opportunity Employer
5-18

RN'S-LVN'S
Join a team of professionals in a progressive 549 bed hospital. A broad range of careers, nursing opportunities available for RN's, GN's and LVN's including many opportunities in special care areas.
- Unique Nursing Service Orientation Program
- Excellent Benefits and Working Conditions
- Generous Shift and Area Differential
- Salary Commensurate wiht experience

PERSONNEL DEPT.
Ext 3430
METHODIST HOSPITAL
3615 19th Street Equal Opportunity Employer 792-1011 5-21

JOIN ONE OF THE FASTEST GROWING COMPANIES IN THE FOOD INDUSTRY
THE FACTS
- Wendy's Old Fashioned Hamburgers is one of the fastest growing restaurant chains in the nation
- Hundreds of management trainees will graduate from Wendy's Management Training Institute this year
- 90% of all our trainees advance to management positions within 6 months!

THE OPPORTUNITIES
- The need for qualified men and women has never been greater
- Stee management and multi-unit supervision can be yours quickly
- Prior food experience is not necessary to succeed.
- Excellent salary, fringe benefits and personal guidance will contribute to your continuing growth and satisfaction.

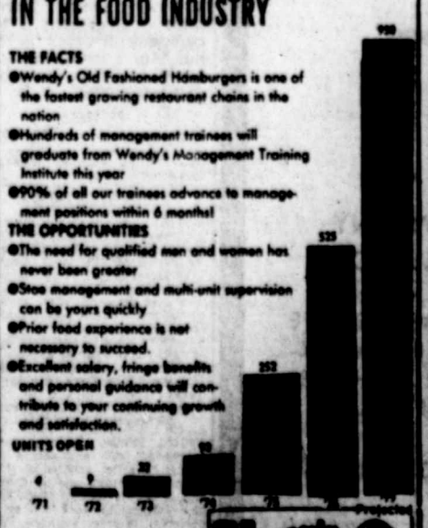

If you are willing to share our high standards in management, apply yourself, and learn the WENDY'S WAY, then apply now at Wendy's.
5212 SLIDE RD.
LUBBOCK, TEXAS
5-21

ACCOUNTS RECEIVABLE BOOKKEEPER TERMINAL OPERATOR
8:00-5:00 MON.-FRI.
Vacation-Profit Sharing-Insurance
Typing Necessary
Ten Key by touch
Salary Commensurate with qualifications
Call Personnel Office for Interview
762-8844
extension 169

SECURITY GUARDS
SECURITY PROTECTION SYSTEMS is seeking some bonded, dependable & reliable security guards for full & part time openings. Excellent summer job for college students. Most part time openings available on weekend but some during week. Full time generally Monday-Friday. Excellent opportunity for advancement. Experience preferred but not necessary. Will train. Must be at least 18 years old.
Apply in person at S.P.S. office, 1102 Avenue M.
An Equal Opportunity Employer.
Lic. B-1933. 5-11

CRT OPERATOR
- Type 50 wpm
- 8:30-5:30, Mon-Fri.
- CRT Experience desirable
- Good company benefits

CONTACT PERSONNEL OFFICE
LUBBOCK AVALANCHE-JOURNAL
762-8844, Ext. 169
5-13

ADULT CARRIERS
Wanted for Profitable delivery of Avalanche-Journal.
A. PARTTIME MORNING AND EVENING.
B. EARN FROM $400-$800 PER MONTH.
C. MUST HAVE DEPENDABLE AUTO.
D. MINIMUM $100 BOND DEPOSIT REQUIRED.
E. ROUTES NOW AVAILABLE.
CALL 762-8844
Ext. 236, ext 237.
5-19

TERMINAL OPERATOR FOR ACCOUNTING
Must operate 10 key adding machine by touch. Good opportunity for advancement. Excellent benefits.
762-8844
Extension 169
For Appointment
5-17

WENDY'S OLD FASHIONED HAMBURGERS
QUALITY & PRIDE, ARE OUR BASIC CONCEPTS. THE CREWS AT WENDY'S ENJOY THEIR WORK! COME BE A PART OF THE TEAM
5212 SLIDE ROAD
LUBBOCK, TEXAS
5-17

PART-TIME NEWSPAPER MAILERS NEEDED
Part-time 11PM-5AM
1PM-4PM
2 to 3 days per week and Sat.
Call for appointments:
Personnel Office, ext. 169
Lubbock Avalanche-Journal
5-17

METHODIST HOSPITAL
LUBBOCK, TEXAS
Health Care Facilities are looking for trained unit secretaries. We are now enrolling qualified students in our...
Unit Secretary Course
(3-11 SHIFT ONLY)
Register no later than May 23
- Must be 18 yrs. of age & have High School Education.
- No tuition required.
- Good reading comprehension, writing & spelling skills needed.
- Certificate awarded upon successful completion of course.
- Enrollment limited to 5 students.

Classes begin June 5, 1978
Register no later than May 17, 1978
Apply
PERSONNEL DEPT.
Ext. 3430
METHODIST HOSPITAL
3615 19th Street Equal Opportunity Employer 792-1011 5-21

Employment

24. Male or Female

PRESSMAN OR PRESSMAN TRAINEE

10PM — 6AM

Available to the person with good mechanical aptitude, high school graduate with good work record.

LUBBOCK AVALANCHE JOURNAL
Call 762-8844, Ext. 169
For Appointment.

OPEN
2606 77th

Very charming, 3 bedroom, 2 bath, Chicago Brick, fireplace, will steal your heart, front kitchen, self cleaning oven, cathedral den, picture frame paneling, sculptured ceilings, intercom, built-in desk. $45,500. Better Hurry.

RONNIE FOY & ASSOCIATES REALTORS
792-2846 5-21

TACO BELL

now accepting applications, for managers, assistant managers, night managers. Full training program available. Excellent salary, excellent benefits. Excellent career opportunity. Interviewing TUESDAY through FRIDAY. TACO BELL at 50th & UTICA AVENUE. 797-4733. 5-15

Employment

24. Male or Female

MANAGEMENT TRAINEES

$50 day salary & expenses

During limited school period. Management positions now open. Experienced managers making high twenties income. Excellent earning oportunity. Sales Reps also available. Call

792-3884 5-21

ST. MARY
OF THE PLAINS HOSPITAL AND REHABILITATION CENTER

has openings in the following areas.

- MAINTENANCE MECHANIC
- MAINTENANCE ELECTRICIAN
- PHARMACIST
- O.R. TECHNICIAN
- R.N. (Surgery)

Excellent working conditions and fringe benefit program.

Contact:
PERSONNEL DEPT.
4000 24th Street
Lubbock, Texas 79412
(806)792-4812 5-21

MEN AND WOMEN WANTED
SUMMER OR PERMANENT POSITIONS

College trained men or women will be considered to suppliment our permanent staff. These position are full time, summer jobs. Searching for applicants who are ambitious, dependable and hard workers. Excellent opportunity for advancement in management position. You may continue to work on a part-time or full-time basis next fall if you desire. We also have a limited number of career positions available. Call:

747-2719 5-19

Employment

24. Male or Female

COOK and waitress needed. Apply at El Dorado Restaurant, 2120 Amarillo Hwy.

CAREER POSITION.
$10,000-$20,000.

Want the opportunity of a lifetime? You can have it with us if you are highly motivated, career minded & seeking full time employment. Work established & new accounts also. Call us today for details!

799-3643

WANTED: Plastic injection molding machine operator for second shift. Hours 3:30PM-12PM. No experience required, but mechanical or assembly experience helpful. Paid holidays, and insurance. Call 745-4317 for appointment.

DENNY'S is taking applications for the position of Cook. Experience is preferred but not essential. This is a career position with advancement opportunities and benefits which make Denny's a leader in the food service industry. Interviews are held between 2 & 5PM. 607 Avenue Q.

LET US SHOW you how to earn extra income part-time. Share Shaklee products with people. Many fringe benefits. Health, wealth, and retirement possible in a few years. My part-time income exceeds my regular income. For appointment:

763-4229

JOB OPPORTUNITIES
with the
LUBBOCK INDEPENDENT SCHOOL DISTRICT
Call 747-3921
days or nights
for job listings
and information
from the
School Bulletin Board

START YOUR CAREER AS A PHARMACY SPECIALIST.
Army Reserve Opportunities.
806-792-1410 5-18

HOWARD JOHNSON'S RESTAURANT

is now taking applications for:
ASSISTANT MANAGER TRAINEE

Qualifications:
High School graduate
Neat appearance,
Good personality
Hard Working
Eager to get ahead in the food industry
Restaurant experience helpful, but not required. Full company benefits; paid vacation; free insurance; meals; good starting salary (paid weekly).
Once in to management, an incentive bonus system, paid monthly.

Call for interview:
(806) 744-9387
Rick Rogers 5-21

Employment

24. Male or Female

WANTED: Waitresses, Bellmen, Front desk clerks, Night Auditor (2), Part-time paint helpers. Apply in person only: Ramada Inn, 5845 South Avenue Q. EOE.

CONTACT work — like people? You can earn extra money, part-time in exciting work. For interview call 797-5960.

EXCELLENT BUSINESS OPPORTUNITY

for experienced sales person to manage a dynamic new photo outlet. Super opportunity for the mature & ambitious person. Must have resume. Contact Diane Gleghorn, 793-3224.

WANTED

Instrument man for large construction project. Experience in building lay-out necessary.

Call Bob Montgomery
915-683-4508
EEO

CIVIL Engineers needed — Opening for one engineer experienced in water and wastewater treatment. Opening for one engineer experienced in general civil works including reports, federal programs and government liaison. Registration in Texas required for each position. Salary commensurate with qualifications. Submit resume and salary requirements to P.O. Box 17085, Fort Worth, TX 76102.

$200 PER WEEK Part time clipping newspaper items. No experience necessary. Write: Conrad Publishing Company, Box 94, Dundee, Illinois. 60118.

LAZY PEOPLE

Wanted: five lazy men or women who will not work over 6 hours per day and will no accept less than $300 per week. ALSO WANTED: Two men or women for managers who are not lazy and are willing to work 8 hours a day and will not accept less than $500 per week. Call anytime. 763-4266.

REGISTERED
X-RAY TECHNICIAN

Full time Plus Callback
Excellent Benefits
University Hospital
6610 Quaker
792-7112, Ext. 135
EOE

EXPERIENCED Wool Presser. 5 Day week. Good location. 1702 East 4th, 744-7940.

CAMERA STORE SALES

Full or part-time hours. Extensive photographic knowledge required. Retail sales experience helpful. Apply: 3824 50th, 792-3785.

QUALITY CPA firm needs staff accountant with two to four years experience who has the ability and desire to fill a partnership slot in the near future. Send resume and salary requirements to P.O. Drawer JJ, Carlsbad, NM 88220.

PART-TIME Janitorial evenings. Must have own transportation. Experience desired but not neccessary. Call for an interview appointment, 793-0801.

WANTED: couple manage 16 unit apartment house, some maintenance. References required. 793-3580.

IMMEDIATE openings. Lubbock Nursing Home is now hiring LVN's and Nurses Aides on all shifts. Excellent benefits and working conditions. 4120 22nd Pl. 793-3252.

EXPERIENCED Dump Truck Drivers. Apply: 3002 Slaton Road, McMillian Trucking Company. Equal Opportunity Employer.

ACCOUNTS receivalbe clerk needed immediately will train, benefits plus. 765-8301.

WE TRAIN

Age 21 and over. Dependable. High School education, automobile. To sell and collect insurance on established route in Lubbock and surrounding area. Should make $13,000-$15,000 the first year, plus company benefits. An equal opportunity employer. Call 799-4391 for interview.

MANAGER DIRECT SALES

$225. week salary during 16 week training period. Expanding to $20,000 with bonuses & commissions first year. 71 year old company. Job entails sales, interviewing, field training & ability to motivate people of different age groups. Call 792-7991 to arrange confidential interview.

TECH Girl or boy to work part-time, hours 12PM-5PM inspecting garments at Master Cleaners. Apply at 3420 82nd Street. 797-7305.

COMPUTER Operators — several openings. Experienced on 1401 & Systems 3. Salary open, very good. Professional Placement Service of Lubbock. 5117 C 34th.

TRUCK DRIVERS WANTED

Excellent Pay

Immediate openings for semi-diesel drivers with at least 6 months experience over-the-road or 1 year local tractor trailer experience. Join a nationwide carrier with a top pay scale. We have 150 new White Greight Liners to add to our fleet and need experienced operators immediately. For more information, call or write:

1-800-835-6581
(Toll Free)
MIDWESTERN DISTRIBUTION
P.O. Box 109
Fort Scott, KS 66701

FOOD Service worker. 30-40 hours week. Rotating shifts. Call Highland Hospital, 795-8251 ext. 447.

COLLEGE STUDENTS HIGH SCHOOL SRS. & TEACHERS

Up To
$4.75 PER HOUR

Numerous openings for fulltime—part time employment thruout the summer months. Immediate placement, full company training + bonus. For information, call for Mrs. Wilson. No phone calls after 9PM.

797-7658
If no answer: 792-1234

NOW Hiring assistant manager, 1004 Amarillo Hwy.

MEDICAL DOCTOR FAMILY PRACTICE

DUTIES: Will examine, diagnose and treat patients as required in the practice of Family Medicine.
REQUIREMENTS: M.D. Degree, 1 Yr Internship, 2 Yrs Residency, & 1 Yr Exper. Texas State Licensure also required. Ideal working conditions, modern Clinic-Hospital facilities & equipment.
SALARY: Up to 5K per month.
HOURS: 60 Hrs per wk as req.
APPLY: Malone-Hogan Hospital, 1601 West 11th Place, Big Spring, Texas 79720.
Equal Opportunity Employer to include the Handicapped.

SOCIAL Studies or language arts teacher to edit and record film strip, cassette programs. Must have a pleasant, dialect-3 voice and a degree in education. Good pay, interesting work and an opportunity to enter industry. Write or call 915-267-6327, Gamco, Box 1911, Big Spring, TX 79720. Equal Opportunity Employer.

"SUPERIOR" representatives wanted. Operate spare time, no investment, highly profitable. Mail name, address, telephone number to "Superior," Box 206, Lubbock, 79408.

CAREER minded bookkeeper, plush office. Advance! Key Personnel Consultants, 4023 34th.

Employment

24. Male or Female

IMMEDIATE OPENINGS

Director of Nursing and RN Relief

Excellent salary and benefits.

Lubbock Nursing Home
4120 22nd Pl.
793-3252

COOKS. Kitchen help. Waiters. Waitresses. Bartenders. Cocktails. Entire staff needed for new Mexican restaurant. 795-5552 for appointment.

WANT to make full time money & work part-time? Approximately 5 hours per day, 4PM-9PM. If you like to talk to people, phone 797-9678. All ages welcome. Neat appearance.

GUYS & GALS
International Program

Openings for 6 to work and travel. Transportation furnished. Training program with an expense drawing account. High earnings & casual conditions make this extremely desireable. If accepted, must be able to start immediately. Apply to:

Mr. Porter
Red Raider Inn
Room 126
Wednesday, 10-12, 2-4
No phone calls, please!

RED Lobster now hiring waiters and waitresses, no experience necessary, good company benefits. Apply in person, 2-4PM. EOE

HOWARD JOHNSON'S RESTAURANT

HAS OPENINGS FOR:
WAITRESSES
COOKS &
DISHWASHERS

All shifts available. Full & part time. Apply now & receive our company benefits which include paid vacations, free uniforms, paid hospitalization, paid life insurance.

Apply in person
6015 Ave. H

LARGE Corporation has opening in Lubbock. Up to $10,400 to start. College degree or business experience required. EXCELLENT BENEFITS. NO TRAVEL. RAPID PROMOTION FOR RIGHT INDIVIDUAL. SALARY + COMMISSIONS. INCENTIVE RAISES. Send resume, including details of work experience and education to P.O. Box 38, Lubbock Avalanche. 79408.

LOOKING for a future? Sales representative for nationally known tobacco manufacturer, No 1 in its field. To call on retailers in Pandhandle and parts of New Mexico. Salary, expenses, fringe benefits, company car. Reply box 431, Lubbock, TX 79408.

VILLAGE Inn Pancake House! Needed immediately; full-time day waitress, 7-3 shift, evening 3-10PM shift, hostess-part time-weekends, cooks — all shifts. Many company benefits including paid vacation. Apply in person, 4101 Brownfield Highway, 793-2004, ask for Brent Murray.

TOWN & Country Convenience stores are seeking full- part-time help. Management trainee position. Open for experienced individuals. Apply in person, 3910 Avenue A. 747-8603.

COCKTAIL Waitresses & kitchen help. Apply in person, Rosie's Bar & Grill, 3703 B Avenue Q.

FULL Or Part-time wait persons, Cooks, cocktails and bus. Noon and evening shifts. Top pay, good benefits, excellent working conditions. Apply in person between hours 1PM-2PM, and 6PM-8PM, Monday — Thursday. El Sarino Restaurant, 50th and Ave. Q

RED Lobster now hiring full or part-time dishwashers and other kitchen personnel. Good company benefits, apply in person 2-4PM. EOE, MF

EVENING cook, 3-11pm and relief cook 2 days, 3 evenings, 2 waitresses, 6am shift and 3pm shift. Apply in person, Executive House Motel, 2121 Amarillo Hwy. Lubbock.

LUBBOCK County is accepting applications for a night janitorial supervisor. Apply with the Building Engineer Lubbock County Courthouse. 763-5351.

WANTED: 11 to 7 RN'S. Salary $4.46 hr. Many benefits. Call collect, Lynn County Hospital, Tahoka, 1-998-4533. Director of Nurses or Hospital Administrator.

HOUSEKEEPING-Cleaner, full time, 7AM-3:30PM, and part-time, 4-8PM. University Hospital, 792-7112, Ext. 135. Equal Opportunity Employer.

SUMMER Job? Staff positions available for N. Mexico mountain camp. Need counselors 18 yrs. or older, activity coordinators, handyman, nurse. Call Joy Wyatt, Camp Director, 765-6396. For application information.

REGISTERED X-RAY TECHNICIAN

- Full time, day shift
- Part time to take call backs. Excellent Benefits
- Salary according to experience

PERSONNEL DEPARTMENT
WEST TEXAS HOSPITAL
765-9381, ext. 120

HELP Wanted. 1517 34th.

APARTMENT Manager and assistant manager, Tech area, 21-30, no pets, no children, 744-3029.

MECHANICAL Drafters. Experienced in layout of sections assemblies and detail drawing of products with average complexity. Must be able to apply standard drawing techniques, have knowledge of math and minor engineering terminology, spec writing experience helpful. Bush Hog/Husky, Industrial Area, Lubbock International Airport. Equal Opportunity Employer MF.

LICENSED Vocational Nurse: 7:30-3:30, Monday-Friday. $40 per shift. Hot lunch served. Must have references. Must be 25 or over. 792-5131.

SNACK Bar Employees and cashiers needed. Night shift. 795-5248

CAFETERIA Cooks and cooks helpers, to work in Fun Valley Family Resort in cool Colorado until October. Room, board, salary, bonus. Write Fun Valley Box 208 South Fork, Colorado. 81154.

BOOKKEEPER: Full or part time, apply in person 2910 Ave. A. Metal Products Co.

---

25. Agents—Sales Rep.

FOR sale: new and used pool tables and shuffle board. 744-0656, 3512 Ave. Q.

BILLIARD Equipment. New, used pool tables. Repair service. Lovell Sports. 1609 University. 762-0666.

GUNS — Smith & Wesson — Colt — Ruger. Buy, sell or trade. K&B Guns, 3502 Slide Road, 792-6105.

BRUNSWICK Pool table, 3/4" slate, 9', $475. 744-6874 & 747-1108.

INDUSTRIAL ACCOUNTS

Good starting base, commission, bonus, car, expenses, all paid by national company. Interview next week. FEE PAID. Excellent potential.

THE JOB CENTRE
PLACEMENT SERVICE
4630 50th 0100 792-3211
Lubbock, Texas 79414 5-21

BUSINESS COPY PRODUCTS

A division of Frank McGlaun office supply has openings for 2 salespersons, who are career minded. We offer a position for which a person can become very successful if he has the desire to learn and is not afraid to work.

The person selected will be put through a comprehensive in depth training program, in product knowledge and successful selling techniques and then assigned an exclusive sales territory.

He will be backed by advertising efforts and lead producing programs. Benefits include company paid hospitalization and retirement plan. No overnight travelling.

Previous sales experience desireable.
Call 763-4545
for a confidential interview. 5-20

STUCK... IN THE REAL ESTATE RUT?

It can happen to the best of us. If you feel that your talents are not being appreciated, and your abilities are not being properly acknowledged, CALL US...we offer a generous listing commission schedule. YOU MUST HAVE THE ABILITY TO: (1)Communicate effectively (2)Moniter customer needs, and (3)Produce considerable results. WE OFFER (a) Continuous training and direction, (b) Outstanding working conditions, (c) the support of an organization marked by its professionalism and (d) Extentensive RED CARPET Nationwide advertising.

Call
PAT PATENOTTE
All Pro-REALTY
RED CARPET® 797-3484
3417 73rd, Summit Place 5-4

BRANCH MANAGER.
HOSPITALIZATION & LIFE INSURANCE

Large national company is looking for a manager for existing office in Lubbock. The Lubbock branch will include 28 counties, surrounding Lubbock. We do not sell group or debit. Base guarantee is $21,600 Plus O.W on all new and renewing premiums, for the life of the business. Branch managers receive Bonus + commission. We provide office, secretary and all related office expenses. For personal and confidential interview contact L. CARL FOX, Regional manager, 1914 34th, Lubbock, Texas. 806-744-2363. 5-22

LOOK TO LANDMARK
COME GROW WITH US

LANDMARK is expanding again and needs your help. This expansion is the result of a progressive, dynamic, organized, professional approach to marketing real estate

WE OFFER
- Comprehensive training program.
- Highest commissions.
- Extensive Advertising.
- New home inventory-Flagg Homes.
- Outstanding office facilities.

All replies strictly confidential.

COME GROW WITH US
LANDMARK, REALTORS
GALLERY OF HOMES
799-5032 4-27

SALES REPRESENTATIVE
FILING SYSTEMS SALES

Looking to maximize your earnings? Your career? Look to TAB PRODUCTS CO. We have the products worthy of your talent. We're a leader in Records Management and Lateral Systems currently expanding into Electronic Record Controls and seeking the talents of a Sales Professional in the LUBBOCK area.

To qualify you must be aggressive, self-confident and have the ability to develop end user customers. A background of sales success in the electronic office products (key-punch equipment, calculators/adding machines, etc.) would be desirable.

If you are ready for open-end commission earnings plus a comprehensive benefit package and excellent growth potential, send letter/resume detailing your sales success to, Mr. George Karney.

TAB PRODUCTS COMPANY
627 North York Road
Elmhurst, Il 60126
Equal Opportunity Employer M/F

Employment

25. Agents—Sales Rep.

PARDON OUR AD

Seems like every office in town would like to hire a Real Estate Associate. We have 2 openings. But the Real Estate business is not a eutopia, not easy and not necessarily profitable. In a very successful near quarter century, we have found out how it works for you & for us. If you would like to discuss a frank appraisal of the real estate profession and possibly a common future with great merit.

Call Malcolm Garrett
Malcolm Garrett Realtors
4212 50th
797-3383

100% COMMISSION

Licensed Real Estate Agents, men and women. Pay a small desk plan, but if you don't make money you don't owe anything. Never pay more than what your commission would have been. Information by phone:

DEL NORRIS, REALTY CO-OP
793-0791

REALTORS
We will pay you

The highest commission in town to sell our large inventory of new Revere homes plus an excellent selection of used homes. If you are an experienced real estate salesperson and desire more pay for your effort, call Chuck Greene for confidential interview. 747-4281.

TED RATCLIFFE REALTORS

ATTENTION REAL ESTATE SALESPEOPLE!!

We are now building new offices and have room for several more salespeople in our new location.
COME GROW WITH US!

Jacon Realty 793-0666

LADIES Apparel-experienced sales person needed to represent leading sportswear major manufacturing company, West Texas area. Call Bomar Stacy, 214-596-4580.

CAREER OPPORTUNITIES

Real Estate sales with management potential. We are anxious to expand with career oriented people. Excellent training facilities for experienced and inexperienced sales persons. We will consider sincere part-time individual with ambition. Established aggressive firm. Pat Garrett, Realtor, Mark Beavers, Sales Manager. 795-0611. 3833 34th Street.

A MAJOR Rent-A-Car company requires Sales Rep to sell & service the commercial & leisure market in the Lubbock area. Some travel required. College degree preferred and-or proven sales record. Position includes competitive salary, bonus, company car, expenses & company benefits. Send detailed resume & complete salary history in confidence to: Avalanche Journal, Box 69, Lubbock 79408. Equal Opportunity Employer.

30K POSSIBLE commission 1st year! For an experienced closer who is agressive, self-starter & capable of advancing to Regional Manager. Connections with grain, hotels, restaurants, warehouses, & other food related industries a definite asset! We will be in the area in 2 weeks to conduct interviews. Send resume to: Southern Ultrasonics Incorporated, Attention: John Carpenter, 2901 West 16th Street, Fort Worth 76107.

SALESMAN needed, for irrigation and farm equipment, wholesale and retail. West Texas area. Well established company. With good company retirement and other benefits. Send resume to Box 10405, Lubbock, Texas. 79408.

REAL Estate sales people. We have private offices for two sales people in the new Atrium Building. We are in the heart of the real estate market in Lubbock. Come grow with us. Elliott-Gotcher Real Estate, 7006 Indiana, Suite 201. 793-1180.

WE NEED 3 FULLTIME REAL ESTATE AGENTS! After you pass the state test, we will train you completely in selling real estate. We are Lubbock's 6th largest office. Come join Lubbock's fastest growing real estate office — help us become No. 1! There is still room at the top! Call Larry, George or Barbara at 795-6411. Thompson-Bond Real Estate.

FIELD MANAGER TRAINEE

Management position can be yours after three months specialized training. Earn $20,000 to $35,000 a year your very first year. We will send you to school for two weeks, expenses paid; train you in the field selling and servicing established accounts. Must be 21 or over; be bondable, ambitious and sports-minded.

Unique hospitalization and pension plan available. Call for appointment for this unusual opportunity.

Jim Faulks
797-3241
Monday & Tuesday
9:00-6:00
EQUAL OPPORTUNITY EMPLOYER

$600 A WEEK OR MORE!

If you have sales ability and enjoy selling and do not earn $600 a week, you should answer this ad. We supply a proven marketing program and qualified leads. If you have a serviceable late model car, are free for limited travel and want to be paid what you are worth on straight commission, let us show you how to earn $2,000 to $4,000 next month!

CALL MR. KIRK OR MR. WALKER 797-8439
This is a local company

ACCOUNTING SYSTEMS

WEST TEXAS EXCLUSIVE INDEPENDENT DISTRIBUTOR for

Diablo 3200

AND

olivetti

COMPUTERS AND ACCOUNTING EQUIPMENT HAS OPENINGS FOR EXPERIENCED

(1) SALESMAN-must have bookkeeping machine, minicomputer or systems sales experience.
(2) PROGRAMMER-COBOL and basic business applications.
(3) TECHNICIAN-Electronic and electro-mechanical experience.

FULL COMPANY BENEFITS AND TRAINING. SALARY AND COMMISSIONS BASED ON QUALIFICATIONS.
Send Resume To:

ACCOUNTING SYSTEMS
Suite 811, 1001 Main Street
Lubbock, Texas 79408,
Attention: Tom Crites

*DIABLO is a Registered Trademark of the XEROX Corporation 5-22

Employment

25. Agents—Sales Rep.

MANAGEMENT TRAINEES

12th largest corporation expands its financial service subsidorary. We deal in short and long term loans, tax shelters, equipment leasing, tax planning and consulting services. Complete training. Salary up to $15,000. Call 792-2321. from 9am-5pm.

SALES Persons needed. Small progressive real estate office. Ellison-Scott, Realtors. 793-2575.

GIFT, Souvenir, novelty reps.: Covering West Texas? Need another line? We have the finest! A manufacuter with established accounts. For interview, send resume or contact Susan Loof, Centro Manufacturing Compnay. Box 3316, Pasadena, Texas 77501. 713-475-9241.

$1000 MONTHLY SALARY
PLUS commission, gas expense, insurance, paid vacation!
Need several:
SALESMEN
with outside direct sales experience. No travel. Leads furnished. Locally owned national franchise. Present salesman earning $20,000 yearly. We pay you $1000 monthly & a commission on production over your quote. NO straight commission pressure! This IS a 1st class sales job! Unlimited potential! You will be sent to a 1 week sales training school + continued local training.
792-0290 for more information.

SEE MY AD UNDER BUSINESS OPPORTUNIES MR. CLAY.

$$$EARN HIGH$$$ COMMISSIONS

Professional Real Estate Sales is where the money is. Be your own independent salesperson located in Lubbock's newest office complex. Highest commissions paid for licensed salespersons. Call TOWN & COUNTRY REAL ESTATE, 793-1395 or evenings 792-9090, 799-8628.

WE NEED 3 FULLTIME REAL ESTATE AGENTS!
After you pass the state test, we will train you completely in selling real estate. We are Lubbock's 6th largest office. Come join Lubbock's fastest growing real estate office — help us become No. 1! There is still room at the top! Call Larry, George or Barbara at 795-6411.
THOMPSON-BOND REAL ESTATE

Education-Training

29. Schools

FINISH High School at Home — Diploma awarded. For free brochure; Call American School, toll free, 1-800-621-8318.

---

31. Child Nursery

PATTY-CAKE Nursery, open 6:30am-6:30pm, Monday-Friday. Hot lunches. 1301 38th (38th & Ave. L). 747-1453.

Recreation

34. Sports Equipment

SOUTH Plains Gun Club now forming, Tuesday night, trap and skeet leagues. Open Tuesday and Thursday nights until 6pm. Saturday and Sunday at 2pm. Located 3/4 of a mile north of Reese AFB main gate. 885-2618.

PISTOLS, rifles, shotguns — bought, sold, traded. Money loaned. Huber's Pawn Shop. 805 Broadway.

COLT Pythons, Single Action Armies, Hardballers and other fire arms. Executive House, Inc. 765-5005.

NEW Smith & Wesson model 29, $420. Also New Smith & Wesson model 64, $160. 745-6200.

TRAMPOLINES. AMF, Round. New and used. Financing available. Teague Trampolines, 797-8295.

TRAILER Hitch Headquarters. "Safe-Pull" Chrome Hitches. $23.50 up, plus installation. Bolt-on equalizer Receivers. Tow bars. Goodrich & Astrostar Tires. Powell & Phipps Tire Mart, 1519 Avenue H. 762-5238.

BILLIARD Equipment——new, used pool tables. Repair, Service. Lovell Sports. 1609 University. 762-0666.

---

35. Boats & Motors

SUMMER hours at Furr Marine 8:00-7:00 Monday-Saturday, one mile outside of Loop 289 on Buffalo Lake Road.

SAILBOAT, 18' Y-Flyer. With sail, and special made trailer. Needs painting. $950 for all. David Newby Post, 806-495-2255 After 7pm.

THE Best of Bass Boats: Cajun & Kingfisher are at Furr Marine on the Buffalo Lake Road. Save up to $1500 during month of May!

1966 40' Stardust Cruiser Houseboat, 765 8726 after 6PM and weekends. 793-0221.

OPEN SUNDAY 1PM-5PM
Last month of Pre-Summer discount prices! Save on boat, motors, life jackets, skis & all boating accessories. New shipments of the world's finest boating values arriving weekly. As always, the lowest prices in Texas! Open 8am-6pm Mon.-Sat. Sundays, 1-5pm.
SPORTSMAN SUPPLY
SOUTH SIDE Loop 289
Loop & S. University
745-BOAT(2628

MAY SPECIALS

USED: '74 18 ft. Glassmaster, I-O, 165 GMC, tandem trailer, tarp, very clean!!
1967 14' Larson w-'69 55HP Evinrude. Very clean!
1977 SSV-177 Glastron I-O, 170HP. Vinyl tarp, 2 ski reels, 14hr. on boat. Very clean, drive-on trlr.
1975 156 Glastron 85 HP Mercury, custom trlr, tarp.
Few used motors — make offer!!
NEW GLASTRONS, VIPs
SKEETERS, SEA ARROWS
ACCESSORIES: New skis and ski vests just arrived!! Life Jackets.

OPEN Mon.-Sat. 8-6PM

MODERN MARINE, INC.
1318 E. 50th 744-0893

SAILBOATS! 12 to 21 feet in stock. Bugs and Bikes. 3211 34th. 795-5416.

MUST sell. '77 Taylor JET, 19'. New. 454 Chevrolet, 405HP. Berkely pump, red & silver flake, list $9300. Sacrifice, $7950. 762-5492.

19' FIBERGLASS Boat, 125HP motor, trailer, $1900. 272-4661 after 6PM.

INBOARD—Outboard Glastron, 16', 120HP Mercruiser, drive-on trailer, top, tarp, power, tilt. $3500. (806)995-4681.

1978 175 GLASTRON, 140hp motor, used one time. Will trade for real estate, or if credit is good, might help finance. 795-4934 after 5pm.

17' Rivers, in-board out-board, 6 cylinder Chevy, 150HP, V-hull, $2500. 792-7256.

'60 SOONERCRAFT, 75 Johnson Motor. $700. 799-0328 after 2:30PM.

1978 GALAXIE Tri-hull with 80HP Mercury. Drive-on trailer. Special $4895! Furr Marine, Buffalo Lakes Road.

LUBBOCK'S Water Skiing Pro Shop! Furr Marine, Buffalo Lakes Road. Save 10% on all competition ski's: Jobe, Connelly, O'Brien, Malibu, Jahalah, EP. Save 20% on all Taperflex ski's.

1976 CADDO bass boat, like new, 1972 Johnson 55HP motor, Trolling motor, Depth finder, live well, Captains seats, road rack, Dilly trailer. $3250. Call 763-8596.

16' CRESTLINER boat, 85HP Evinrude motor, drive-on Dilly Trailer, $421 20th, 795-8048.

SUMMER hours at Furr Marine — 8:00-7:00 Monday-Saturday. One mile outside of Loop 289 on Buffalo Lake Road.

WET suits, sleeveless vest; short sleeved and full length suits. Excellent selection. Furr Marine, Buffalo Lake Road.

Recreation

35. Boats & Motors

1978 STARFISH Sailboat and trailer, almost new, call after 6:30PM 792-1831. 799-4764.

15' GLASTRON. Closed bow. 50HP. Dilly trailer. $1250. 2513 42nd, 799-3557.

1974 ROGERS 19' Jetboat 454 Chevrolet, Burkley pump, Bassett headers, $4400. 762-1949.

1977 ARROWGLASS Cheetah. New condition! $5650. Between 9 a.m.-6 p.m., 792-6105. After 6 p.m., 793-1633.

MUST Sell! 14 ft. Starcraft boat, motor, trailer. $750, or best offer. 792-0289.

1965 ARROW Glass, 17-foot, inboard-outboard, 120 HP, Mercruiser. New top, easy load trailer. Nice, clean boat. $2750.00. Call 747-7070.

Professional

Bass fisherman, RICK CLUNN

— representing Glastron Boats will be in Brownfield, Tx at NBC Equipment on Tuesday, May 23rd from 12 noon until 7:00p.m. There will be a question and answer period and coffee and cokes will be served. All fishermen welcome!

17' MERTEX, 10 ski boat, custom built, sell or trade. 799-3070.

16' RIVRERS, open bow. 1976 75hp Evinrude, extremely low hours. $2500. 4403 58th. 799-3051.

---

38. Trailers-Campers

PICKUP covers, long wide and short bed, lined and unlined. Installed free. G & W Motor Sales, 316 Idalou Highway. 762-1208.

PICKUP covers; long wide, short wide, metal. $234 and up. Also fiberglass. Furr Auto, 1 mile east of Loop 289 on Buffalo Lakes Road.

MOTOR homes, American Clipper, Barth, Delta, and Cobra. Save up to $2000. Furr Auto, 1 mile east of Loop 289, on Buffalo Lakes Road.

SPORTSCOACH Motor Home 1976 25'. Rear bath. Loaded! Clean! Stored inside. 18,000 Miles. $21,950. Holiday Travel Trailers, Inc.; 6203 Brownfield Highway, 795-0637.

CLOSE OUT: 5th wheel travel trailers, save up to $3000. Furr Auto, 1 mile east of Loop 289 on Buffalo Lakes Road.

AIRSTREAM 26' 1968. Air conditioned. Power hitch jack. Leveling jacks & hitch. $6495. Holiday Travel Trailers, 6203 Brownfield Highway, 795-0637.

SCHOOL Buses — Several good, clean school buses at wholesale prices. 744-3667, 792-5469.

LEASE our Mini-motor home. Sleeps 6. Completely self-contained. $35-day + mileage. 792-3514, after 5PM.

LIKE NEW!! A Holiday Vacioneer 24' Travel Trailer — Self contained, full bath, 3 burner stove, refrigerator, refrigerated air, sleeps 6. Plus equalizer hitch, house jacks & towing equipment. A home away from home, built by Holiday Rambler Corp., the Nation's first family of recreational vehicles. Only $4795. Joe L. Smith Motors, 1301 19th. 762-0658.

1977 AIRSTREAM 27 foot travel trailer. Fully equipped. Under factory warranty. 745-7960 after 5PM.

SALE Or Trade: 1973 26' Travoy Motor Home, excellent condition, fully self-contained. K.P. Motors, 765-8726.

NEW 17' NOMAD, self-contained. Sleeps 6, air-conditioned, hitch package. $3995. Billy Simms Trailer Town, 2102 Clovis Road. 763-5073.

NEW 1978 Superior Motor Homes, 26 and 29 ft. Save over $6000. Many other motor homes and boats. All at big savings. Furr Auto and Marine. One mile E. of Loop 289. Buffalo Lakes Road. 4-22

GMC Mini Home

List $20,250
LOADED!

Power plant, two airs, tilt, cruise, AM/FM with tape.

SALE $18,400

CONTINENTAL MOTORS
1941 Texas 747-4511

★
TRADE IN YOUR OLD TRAVEL TRAILER ON A BRAND NEW AIRSTREAM AND RECEIVE A BIG 15% TRADE-IN BONUS
★

LIMITED TIME ONLY!
MAY 15, 1978

- Bring in your old trailer
- We'll look it up in the NADA book.
- We'll tell you the book value.
- Then we'll give you a 15% bonus on top of that!
- You'll never see a better deal!
- Airstream...lightweight and aerodynamic!

Easier towing with today's lighter cars!

SEE US TODAY!
ABBOTT TRAILER SALES
408 Ave. Q
763-4747 4-26

Motors

...H Sailboat and new, call after 799-4764.

...Closed bow. 50HP. ...250. 2513 42nd, 799-

...19' Jetboat 454 ...ley pump, Bassett ...62-1969.

...ASS Cheetah. New ... Between 9 a.m.-6 ... After 6 p.m., 793-

...ft. Starcraft boat, ...750, or best offer.

...Glass, 17-foot, in- ...120 HP, ...w top, easy load ...ean boat, $2750.00.

...ssional

...sherman, ...CLUNN

...ting Glastron ...be in Brown- ... NBC Equip- ...uesday, May ...12 noon until ...ere will be a ... answer per- ...ee and cokes ...ved. All fish- ...me!

... ski boat, custom ..., 799-3070.

...en bow. 1976 75hp ...mely low hours. ...79-3051.

...-Campers

... long wide and ... and unlined. In- ... W Motor Sales, ...y. 762-1208.

... long wide, short ... and up. Also fi- ...to, 1 mile east of ...o Lakes Road.

...merican Clipper, ... Cobra. Save up ...to, 1 mile east of ...lo Lakes Road.

...Motor Home 1976 ... Loaded! Clean! ...00 Miles. $21,950. ...railers, Inc.; 6203 ...ay, 795-0637.

...th wheel travel ... to $3000. Furr ... of Loop 289 on ...d.

... 1968. Air condi- ...ch jack. Leveling ... $6495. Holiday ... 6203 Brownfield

... — Several good, ...es at wholesale ...2-5469.

...ni-motor home. ...pletely self-con- ... mileage. 792-

... Holiday Vacti- ... Trailer — Self ...bath, 3 burner ...or, refrigerated ... equalizer hitch, ...ing equipment. A ... home, built by ... Corp., the Na- ... of recreational ...5. Joe L. Smith ...62-0658.

... 27 foot travel ...quipped. Under ... 745-7960 after

... 1973 26' Travoy ...ellent condition. ...d. K.P. Motors.

... self-contained. ...nditioned, hitch ... Billy Simms ...2 Clovis Road.

...perior Motor ... 29 ft. Save ...y other motor ...ts. All at big ...uto and Mar- ... of Loop 289. ...ead. 4-22

...M C ...ini ...me ...0,250 ...DED! ...two airs, tilt, ...with tape. ...LE ...400 ...ENTAL ...DRS ... 747-4511

...E IN ... OLD ...VEL ...LER ... A ... NEW ...REAM ...CEIVE A ...5% ...E-IN ...US ...ME ONLY! ..., 1978 ...old trailer ... in the NADA ... the book val- ...ve you a 15% ...f that! ... see a better ...ghtweight and ... with today's ...TODAY! ...OTT ... SALES ...re. Q ...747 4-26

5-22 © 1978 by NEA, Inc. T.M. Reg. U.S. Pat. Off.

"I don't have a fear of flying. I just have a fear of never seeing my luggage again!"

Recreation

38. Trailers-Campers

1977 VOGUE Motor Coach 32'. Less than 10,000 miles. Electric leveling jacks. Air stabilizer shocks. 6.5 Onan power plant. 2 Roof air. Heaters. Dash air. Stereo AM-FM tape. 2 Butane central heaters. Microwave-regular ovens. Refrigerator-freezer. Many other features! 747-2525 weekdays. 792-2422 after 6 p.m. or weekends.

MIDAS
No. 1 Selling Mini
COUNTRY SQUIRE
Luxury on a Budget
Van Levers — see our 18.5
CAMPER COACHES
7905 Brownfield Rd.
(4 Mi. W. of Loop)
866-4274 795-7986, Res.

COOT'S HITCH & WELDING SHOP
27 years experience installing load leveling hitches. Across street from Sims Trailer Town
202 No. Ave. U 763-5075

27' COACHMAN. Bedroom; tub & shower; air; awnings; antenna, central heat. 1975 GMC Sierra Classic 1/2 ton Pickup, loaded Camper cover. 29,000 miles. Complete rig. Ready to travel! 795-9670.

1977 MAPLELEAF Fifth Wheel Trailer, completely self-contained sleeps 6, 13000 BTU air conditioner, AM-FM stereo-tape. Save $1500 Call Charles Furr, 747-3279.

PUMA pop-up camper, stove, icebox, $1000. 797-2287. 4516 59th St.

SALE OR TRADE Airstream,30',air, awning, TV antenna, water purifier, rear bath. 3622 59th. 795-6120. After 6 and weekends.

25' TERRY Trailer, 1975. Air, newly upholstered. $4595. 3606 85th, 799-6319.

1977 21' Class A Flagship motor home, 5,000 actual miles, $15,500. 792-6650.

1975 BROUGHAM Mini Motor Bus. 18,000 miles. Call 799-0854.

1973 MOTOR Home. Excellent condition! All new interior. Air, 4000 watt generator. Many extras! 6907 Lynnhaven, 793-1250.

9' TRAVOIS Cab over camper, side dinette, frame mounted jacks. Sleeps 4. Portable toilet, $1295. Billy Sims, 2102 Clovis Rd, 763-5073.

1973 CHEVY motorhome, 19' American Road, 23,000 miles. Dual air, AM-FM, extra clean. 3216 88th, 797-5511.

FOR Rent — 28' Winnebago, sleeps, loaded. Please schedule ahead. 792-3718, 892-2633 (local).

1964 AMC JEEP C-55, 4WD, 8-cylinder, good tires, spare gas & tire rack. Roll bar & top. Call 793-1902.

1970 CADILLAC Coupe DeVille, loaded, trailer hitch and electric brakes, $1595. 795-6991. 763-4551.

'76 CHAMPION motor home, 22', sleeps 4, self-contained. Loaded. Very nice. 797-1734. 3305 77th.

LARGE slide-in camper, 13'. Refrigerator; stove; heater; bath. For appointment, 797-7382.

Recreation

38. Trailers-Campers

26' SILVERSTREAK, full bed model. Loaded. Extra clean. Open for inspection, 3821 53rd. $7800.

1977 8x35 CAREFREE, park model trailer. Refrigerated air. Used three months. Will consider smaller trailer in trade. See Huey Curl, Shallowater Mobile Home Park. After 3PM.

1972 23' LEISURE Time Mini Motor Home. Only 4700 miles! 460 Ford power, dash air & top air, cruise, AM-FM multiplex stereo-tape. Onan power plant. Many other extras! Immaculate condition! $13,950. See at: 3619 54th. 792-8783.

24' NOMAD. Tandem wheel. Air, shower-bath. $2850. See: 2814 62nd, 799-0322.

IF you're ready to go camping, this is perfect: 1978 12' Rockwood camper, sleeps 8, 3 burner stove, icebox, lots of room. Used only 3 times. 10' aluminium fishing boat, 5HP, trolling motor. 1974 Ford Explorer with camper shell, $6125, or will sell separately. 745-6776.

26' MOBILE Scout. Self-contained. Air, awning, t.v. antenna, dual holding tanks. Hitch & sway bars included. 2505 Fir, 744-6618, evenings; Sunday-Monday.

1970 SUZUKI 500. Owner in Navy. Excellent condition. First offer over $400 gets it. 4801 43rd St.

26' APOLLO motor home, excellent condition. $17,500. Also 29' Executive, luxurious, like new. $28,500. 799-7001. 3514 40th.

60 17' MOBILE Scout, sleeps 4, semi self-contained, $1195. Billy Sims Trailer Town, 2102 Clovis Rd. 763-5073.

'76 ROCKWOOD Tent camper, sleeps 8, $1795. Billy Sims Trailer Town, 2102 Clovis Rd. 763-5073.

1976 ARGOSY 24', 12' awning on side. Rear window awning. AM-tape deck. Air. Leveling jacks. Nice! Clean! Mr. Ivie, (806)-634-5994.

1972 WINABAGO, 27' Chieftan, completely equipped, including roof air, AM-FM tape, Onan power plant and vacuum system, cleanest intown, 3312 74th., 792-6421, 792-8120.

1977 CHEVROLET C-10, 1/2 ton pick-up. 8' Campsite cabover camper. 6,700 miles, CB radio, extras. $6250. 797-6733. See at 4411 79th.

FULLY self-contained motor home, clean, real low mileage,19' Dodge. Like new. 765-9118.

'70 CHEVY C 20, with huge cab over camper. $1500. 885-2287.

72 SHASTA 21 ft. travel trailer. Self-contained, tandem wheels. Good condition. 3807 28th, 799-5404.

1976 23' COBRA Mini Motor Home. Completely self-contained. Power plant. Both top & dash air. Cruise. AM-FM stereo-tape. Perfect condition. 15,000 miles. $14,450. 792-9983.

8' HUB Line slide-in camper, sleeps 2, ice box, $595. Billy Simms Trailer Town, 2102 Clovis Road. 763-5073.

Recreation

38. Trailers-Campers

'78 NU-WA, 5th wheel, all extras, in warranty, 28'. Davis RV, 747-2781.

1972 27' TRAVCO motorhome, fully loaded, all fiberglas body, 413 engine, 9+ MPG, 70 gallon gas tank, cruise, Michelins, 6000 W. Onan, roof ladder and storage pod. 1977 Travco 27' — practically new. 1100 W. Coal, Hobbs, N.M. 505-392-5133 after 4PM weekdays, anytime weekends.

37' 5th WHEEL TRAVEL TRAILER.
Built to haul boat inside; sleeps 6. 3/4-ton Chevy with 400C.I. engine. LBW with 10x16.5-8 ply tires. Postrak rear end with 175 gallon gas storage. Also have 32' 5th Wheel frame only, axles with wheels. See at:
BRADY PLUMBING COMPANY
4401 Ave. H
744-5566

MOTOR home for rent. Self contained. $30 per day, 10¢ per mile. 799-4174.

RENT '77 Motorhome completely self-contained. Extras. $35 day + deposit, mileage. Varies. 744-1162.

MOTOR home for rent: Self-contained; $30 per day, 10¢ a mile. 799-4174.

OLDER 8x35 Fleetwood mobile home, interior completely redone, $2500 firm. Also Lake Ransom Canyon lot, $12,000 or equity. Call 765-6004 or 763-3029.

'73 STARCRAFT Tent camper sleeps 6. $1395. Billy Sims Trails Town, 2102 Clovis Road. 763-5073.

1969 FORD 1/2 ton pick-up LW, AC, two side tanks, custom built camper with icebox, two-burner stove, sink, full-sized bed, other storage. 4,000 miles on rebuilt 390 engine. Good tires. Clean. 792-3636, 795-2483.

NEW 1978 SUPERIOR MOTOR HOMES, 26 and 29 ft. Save over $9000. Many other motor homes and boats. All at big savings. Furr Auto and Marine. One mile east of Loop 289, Buffalo Lakes Road.

TENT trailer for rent. 795-2225. Week or day.

Merchandise

42. Farm Equipment

8 ROW John Deere, Rotary hoe. Nearly new. 797-3752.

NEW 4440 Quadrange SGB, DR lift assist. New 6 and 8 row 60 planters, 6 row Maxi-merge planter. 983-5315, 983-3732. Collins Implement, Floydada.

FOR Sale: 8N Ford Tractor, excellent condition, 806-263-4317

NEW EQUIPMENT
BARGAIN PRICES MF
MF 41 Bed planter
Knife opener, $250 per row
Disc opener $275 per row
Plates not included
NEW EQUIPMENT
MF 85, 1450, 1855 Garden Tractor
MF 1105, 11356, 1155 tractors
MF 8 row lister planter
MF 750 Hydro combine
MF 750 Std. combine
MF 510 diesel combine
USED EQUIPMENT
MF 235 diesel tractor
MF 760 diesel combine
MF 64 Cornhead 4-27
FARMERS SUPPLY, INC.
2612 Ave. H 744-8467

ALLIS-CHALMERS
NEW HOLLAND
NEW HOLLAND
KUBOTA
New Gleaner "M" KSHY $32981
'76 Gleaner "LKSHY" $29,900
'75 Gleaner "L" $22,000
'74 MF 175 Diesel $7500
60 MF 65 Tractor $1995
50 8N Ford Tractor $1075
CALDWELL—Boll Buggy & shredders
COMMUTER 3 Wheel with Sprayer 5-20
WESTERN IMPLEMENT
321 19th Street 765-5121

SAHARA IRRIGATION
Shallowater 832-4510
NEW
5" gated pipe $37.50
6" gated pipe $40.95
7" gated pipe $42.95
Underground lines at lower cost
6" low head, installed 85¢
8" low head, installed $1.05
Wind braces 6.50
All types of repair
4-12

TSC
MAY SPECIALS
Champion Sparkplugs 69¢
Welding Rods 59¢ lb.
20-10-5 Fertilizer $2.49
Sisal Baler Twine $11.99
Nuts, Bolts, & Washers 50¢ Lb.
25 lbs. Dog Food 2 for $7.77
Car Ramps $17.99
Grease Tubes 10 for $5.00
6 to 10 Row Folding Row Marker $347.75
165 Bu. Gravity Grain Box $293.99
1100 Gal. Sprayer Tank $399.99
110 Gal. Sprayer Tank $79.99
200 Gal. Sprayer Tank $109.99
TSC Store
203 Slaton Road
Lubbock, Texas
745-6021

USED
IHC 10 Row Skip Planter $3450
IHC "184 Planters $150
Lilliston & Rolling Cult From 1095 to $1750
Kelly 6 Row Rolling Cult $1295
JD RG6 6 Row Cult $995
IHC 6 Row Cult $1095
TRACTORS
David Brown 990 D $3450
JD4010 D Turbo $4950
JD 4010 D Cab $4250
Ford 841 LPG $1750
MF 65 Gasoline Hi Clear $2250
MF 165 D Hi Clear $5750
IHC 656 D $5250
IHC 856 D $6500
New
ROLL A CONE
STIFF SHANK
Cultivators &
Knifing Rigs
ADAMS FARM EQUIPMENT
RT. 7 BOX 890
LUBBOCK 5-21
AC 806 762 2510 or 762 1876

WAYLAND TAYLOR, INC.
Phone 806-428-3245 O'Donnell, Texas
TRACTORS
4630 -Hiniker Cab w/Ht, Air, AM—FM, Quad, 20.8 x 38 -3 Outlets -Wts. 3200 Hrs.
'70 4020 DSL -Syncro -16.9 x 34 -Wts
'69 4520 -Ansel Cab w/Ht, Air, Radio
'70 5020 -Cab -Syncro -18.4 x 38
'70 4020 -Cab -Syncro -18.4 x 34
'71 IHC 1466 -Cab w/Air -18.4 x 38
'69 4020 Dsl -Syncro -18.4 x 34 -Paint
6600 Combine -20' Platform
2-7700 Combines -24' Platforms
EQUIPMENT
Plenty of good used 8-Row Cultivators and Knifing Rigs
Finance Charges can be waived until Sept. 1, '77 on Used Tractors and equipment purchased with them!
Phone 806/428-3245
Nights -428-3280 or 428-3360

3 1/2"x8" Hydraulic cylinder $45
4"x8" Hydraulic cylinder $59.95
5"x8" Hydraulic cylinder $89.95
1/2 ton chain hoist $49.95
3/4" socket set $79.95
Pickup tool boxes $69.95
surplus center
hand tool specialists
819 Broadway 4-27 763-1641

case
SCOTT TRACTOR CO.
PLAINVIEW, TEXAS
(806)293-4118
6-Row JD double row planter $1500
272 NH bailer $2550
24' 490 IHC disc $4750
21' Massey disc $2750
9-Shank Big Ox $1000
16' Krause offset $1950
No 185 IHC planters $150/ea
No 71 JD planters $150/ea
6-Row, No. 6 JD rotary hoe $1250
4-row IHC planter $250
6-Row Hamby rod weeder $550
se 4-Row Hamby cultivator $850
5-8
BOYD REAY 652-3480
PAUL SCOTT 293-4019

JOHN DEERE
We Pay Cash For Used Tractors
Call Us For A Bid Today
NEW TRACTORS
4240 Quadrange
4440 Quadrange
4440 Power Shift
4640 Power Shift
4840 Power Shift
THESE NEW 1977 MODELS AVAILABLE
4630 Quadrange
4630 Power Shift
USED TRACTORS
1977 4230 Power shift
1973 4430 Quadrange
1972 4320 Cab and Air
1968 4020 LP
1974 MF 1135
1973 MF 1155
1971 Ford 9000 Cab and Air
1971 IHC 966
NEW EQUIPMENT
New JD 71-flex planters
New JD PA-60 planters
New JD PA-804 planters
6, 8, 10 row/JD rotary hoes
B.E. IMPLEMENT CO.
BROWNFIELD, TEXAS
(806)637-7583
Nites: (806)637-3334-Aubrey
(806)637-7497-Nick 5-20

EXCELLENT USED Tractors
Rent or buy
4430, loaded, new rubber, $19,500
4630, Loaded, save
4020 '69 $8500
D-19 AC diesel $2650
4010 diesel, extra clean $5500
4320 cleanest anywhere, air
USED EQUIPMENT
6 row DTB planter on 8 row bar
6 row sealed bearing cultivator
11 row Hamby slide with rod weeder complete
8 row planter, fiberglass boxes
8 row 71 flex planter
Duals 18.4x38, 18.4x34, 20.8x38, 16.9x38
Taylor Tractor & Equip., Inc.
Tahoka Tx.
(806)998-4549
nights
806-799-6795 Fen
806-998-5259 Phil
806-799-2912 Sam
4-24

PRE-INVENTORY PRICES
We end our fiscal year May 26, You will be pleasantly surprised at the deal you can get on the following:
'78 WHITE 2-155 dsl-loaded 312 hrs.
'74 MM G955 dsl-cab-a/c-97 hp
'72 MM G1350 lpg-cab-clean-135 hp.
'68 MM G900 lpg-cab-97 hp
New Walden 8' dozer blade
TYE planters-Upright or Bed type
NEW 14' BUSHHOG tandem disc
NEW 33' WHITE Tandem disc
NEW 21' WHITE Tandem disc
ALL USED EQUIPMENT
ONE New Donahue 7x28' tool carrier
NEW BUSHHOG 5 ½' 3 pt. tandem disc
NEW BUSHHOG 6' blade — 3 pt.
NEW WHITE Spinner plows
Come in and get our prices
ELMS EQUIPMENT
LUBBOCK, TEXAS 5-3

Our rear mounted box-type sprayer is a thing of the past...the new front mounted spray sickle is here "Let Us Help You Grow!"

Adams-Farm Equipment Co.
Rt. 7, Box 890, Lubbock, Tx. 79401
Halfway to Idalou on Hwy. 62-82 East
806/762-2510 or 762-1876 5-6

ANTON FARM SUPPLY
10-30' Springtooth $1984
10-36' Springtooth $2142
8 row Tye buster planter $3350
8 row stalk cutter $1160
Caldwell 8' blade hyd $900
Bushhog 8' blade hyd $875
400 28' rotary hoe $3250
10' Tandem Disc $350
1967 Ford F850 twin screw, Tulsa wench, Einco, 5 spd; 3 spd transmission $3750
8 row Hyd & PTO rod weeder
Bob Dopson
Floyd Morton
U.S. 84 Anton, Texas
997-4801
Division of
Shallowater Equipment 4-28

USED MACHINERY
990 Daivd Brown Diesel $3495
941 Cse LP, with cab $3595
160 AC Diesel $4350
1975 Case 1370 tractor, cab, air, heater, wgts., 2200 hrs. $15,500.00
1974 Case 1370 tractor, cab, air, heater, wgts., 2700 hrs. 15,000.00
1973 1270 Case Cab & air, htr, 3500 hr. $13,500
Roll-a-cone 9 shank ripper $1095
14 ft. Krause penatrator disc $950
14' Noble Mulcher Atch. for 4x4 bar chisel or disc $325
482 JD JP Stripper, hydrastatic, w/cab, 590 hrs. $18,300
32' Bush Hog Springtooth $1,475.00
Dual 200 gal. 8 row belly mount sprayer $900.00
K160 Case disc opener bed planter per row $150
6 row JD 23R bed planter mtd. double bar $1,100.00
7 row R&J KRW $1800
New Bush Hog 32' Springtooth $2,025.00
New 32' implement trailer $1595
4 Row AC Shredder $750
10 Row Skip Row 6 boxes
4x7 bar JD Planter $2650
6 Row 10inch spacing tyedrill with press wheels $2395
R&J Implements
FEAGINS IMPLEMENT
HWY. 62-82 EAST
LUBBOCK, TEXAS
806-744-5824
806-795-8065 5-12

ANTON FARM SUPPLY
10-30' Springtooth $1984
10-36' Springtooth $2142
8 row Tye buster planter $3350
8 row stalk cutter $1160
Used 8 row stalk cutter $850
Used 6 row stalk cutter $550
Caldwell 8' blade hyd $900
Bushhog 8' blade hyd $875
400 28' rotary hoe $3250
10' Tandem Disc $350
1967 Ford F850 twin screw, Tulsa wench, Einco, 5 spd; 3spd transmission $3750
8 row Hyd & PTO rod weeder
Bob Dopson
Floyd Morton
U.S. 84 Anton, Texas
997-4801
Division of
Shallowater Equipment

2 HP electric air Compressor $289.95
4HP gas air Compressor $295.00
2 ton chain hoist $99.95
14" Makita cut-off $189.95
2 inch, Centrifugal pump with 3 hp engine $149.50
surplus center
hand tool specialists
819 Broadway 4-27 763-1641

JOHN DEERE
USED IHC BUSTER PLANTER
USED 25-B JD PLANTERS
USED 8-ROW JD PLANTERS
USED IHC UNIT PLANTERS
BRYANT FARM SUPPLY
FORNEY WELDING SUPPLY
LUBBOCK, TEXAS
762-0638
4-15

USED TRACTORS
2—300 Ford diesel — Choice $2500
69—4520 JD weights-duals —clean $8500
76 1066 IHC 1200 hrs-loaded $16,000
68 856 IHC Cab, weights, T.Z. $7500
1—1080 MF diesel $5500
1—544 IHC diesel $2850
SPECIAL OF THE WEEK
6 ft. 3 pt. King tandems notched disc $375.
S&S TRACTOR & EQUIPMENT
4 miles from Loop on Idalou Hwy.
762-0478
AFTER 6 call
BILL SISK 892-3030

TRACTORS
1968 4020 LP
1965 4020 LP
1080 Massey
1100 Massey
1175 Case, 924 hours, excellent condition.
SPEED KINGS SPRING TOOTH HARROWS
One 34' with tires and cylinders $1900
One 28' with tires and cylinders $1700
KRAUSE TANDEMS
One 14' Tandem $2800
One 15.5 Offset $4100
TAYLOR TRACTOR & EQUIPMENT
POST, TEXAS
495-3363
nights call Jerry,
495-3410 4-13

HEAVY DUTY TOOL BAR CLAMPS & SHANKS
Shanks built with high carbon C-1080 steel
1x3x30 w/f 22.26
3/4x2 1/2 x 30 w/f 15.00
5/8x2x30 w.f 13.75
CLAMPS
1x3 to 4x4 15.12
3/4x2 1/2 to 4x4 12.96
5/8 x 2 to 4x4 11.34
I.H.C. Cyclone planter clamps for use with buffer shanks
Heavy duty knifing att. 15.65.
Various sized clamps and tool bar spacers.
LORENZO MANUFACTURING COMPANY
BOX 417
LORENZO, TEXAS 79343
(806)634-5942 5-2

CMC Module Builders
NEW JOHN DEERE
row moniters with barring-off discs
New JD row scratchers
4630 power shift
8630 quadrange
4440 quadrange
4640 powershift
4840 powershift
4440 Powershift
USED TRACTORS
Three '73 4430 Quads, loaded.
'74 4430 Quad, loaded
'71 4320 Cab, clean.
'73 Case 1370, loaded.
NEW & USED EQUIP.
New JD 1940 Landplane
New 400 rotary hoes.
New JD 7100 planters
New JD 71 planters
New JD 804 planters
New JD 60 planters
Used JD 8-row lister planter.
Used JD 10-row 804 planter.
Used Oliver 10-row planter.
BRAY IMPLEMENT CO.
Lamesa, Texas 79331
Day Ph. 806-872-5474
Nights 806-872-8050 Walt
806-792-3493 Brent
806-872-5130 Tom 5-20

KUBOTA 87 years of in-between small diesel tractors COME TO 19th AND AVENUE C FOR THE COMPLETE LINE OF KUBOTA 2 AND 3 WHEEL DRIVE DIESEL TRACTORS. 14HP to 30HP AND LOADERS, MOWERS, BACKHOES, TRENCHES, SPRAYERS, PLANTERS, CULTIVATORS, AND DISCS.
WESTERN IMPLEMENT
321 19th STREET
LUBBOCK, TEXAS 5-21

Merchandise

42. Farm Equipment

FOR SALE: new G8900 Cotton loader. Acala and other variety cotton seed. 915-758-3090.

TREFLAN, Sencor, Round-Up, Temik, Caporal, etc. Discount prices! Call Jerry, 828-6244.

FOR sale: Self-aligning Trimatic with 10 trail tubes. 3 years old. Excellent condition. Priced to sell. 806-272-4544.

FOR sale — Acres and acres of new and used aluminum pipe and fittings. PVC plastic pipe and fittings. In all sizes. Also interested in buying your used aluminum regardless of sizes and quantities. State Line Irrigation, Littlefield, 806-385-4487.

USED pumps, 4, 5, 6 and 8 inch and gear heads. Also 20hp and 10hp hollow shaft motors and used column pipe. 866-4331.

E.K. HUFSTEDLER & SON
(806) 747-2626
NEW EQUIPMENT
18-Row P & W Sandfighters $750
IMCO Post Hole Digger $345
Cline Box Blade $195
Bridger Bed Planters...A row $325
Also, Schafer tandems & offsets in stock.
TRACTORS
New 4430 P.S. $22,200
73 4630 P.S. Duals $18,450
73 4430, no cab $11,050
69 4020 D $8,300
68 4020 P.S. $7,200
Several rows of used Dempster, IHC & Case Bed Planters in stock. Located 1 mi. east of city limits on Idalou Road.
After 6PM, call Dennis 793-0527

4x4 TOOL BARS
ROD WEEDERS
CRUSTIVATORS
CULTIVATORS
SCRATCHERS
ASK YOUR DEALER
BIGHAM BROS. MFG.

25HP US ELECTRIC hollow shaft, electric motor, panel, $650. Good condition! 745-2720.

16 ROW Kirshman Spray rig, excellent for banding and broadcast custom spraying. Phone 765-7371, 747-5914 after 6 PM.

MASSEY Ferguson 35, good condition, new paint, $1550. 792-2286, 5720 76th.

U.S. Irrigation pump, 190' setting complete. Bowls, columns, tubing, & shaft. Amarillo 6-5 gearhead. Pump near Lockney. $2000. Call 806-355-2618.

COMBINES
1 new 7700 diesel, loaded
1 1973 7700 diesel 3 105 diesel JD
1 105, gas JD 2 95 gas JD
1 760 MF diesel
1 915 IHC loaded, 269 hours, diesel
1 A2 Gleaner, gas 1 1060 Case
1 1000 Case 1 181 IHC
TRUCKS
1 1976 Chevrolet 22 foot bed & hoist 427 engine, air, 2600 miles
2 1974 F600 Fords, 16 foot bed & hoist, 3100 miles
1 1974 F600 18 ft bed & hoist, 4500 miles
Big Nick Machinery
Highway 60, Bovina, Tx.
806-238-1614
Nights 247-3004

FOR Sale 1974 4030 John Deere Tractor, 2500 hours, good tires, cab, heater, air conditioner. Call 806-965-2417.

IH 295 Flex planters, like new. Always kept in barn, less than 2 years old. 6-row IH Monitor, JD, 21' BWA tandem, 983-3732, 983-5315. Collins Implement Floydada.

NEW 4440 powershift & quad. 4230 & 4020, very clean cabs. John Deere 283, new, $9750. 4x7 planters, 6-row, 10 row bar. (817)743-3280.

USED 6-inch and 8-inch pumps. 150 foot settings. 4 & 5 stages. Out of holes. Bargains. On North Quaker Avenue, 763-5323.

FERGUSON TO-35 Gasoline, 3 point, runs good, $1275. 3408 60th Drive. 799-3275.

14' EXTRA heavy duty Bush Hog Offset Disc. $3500 firm. After 8:30 p.m., (806)-258-7580.

MORTON MFG. CO., INC.
806-266-5342
Morton, Texas 79346
STALKCUTTERS, 8 row, bearing, $1160
BEDKNIFER, 9 runners, $590
CHISEL, 9 Shank, 3-bars, $1175.
CULTIVATOR, 8-row 2 4x4's on bottom, $1650.
LISTER, 9 shanks, 4x7 bar, $1250.
COULTERS, 20" Blade, heavy duty, $125-each.
GUAGE wheels, heavy duty, $105-each.
SHANKS, high carbon C 1080 steel
EXTENSION, all sizes.
KNIFING Attachments
ROD WEEDER Attachments
DEALERS INQUIRIES INVITED.

PIPE TRAILERS
SANDFIGHTERS
LOW-LOAD IMPLEMENT WAGON
COTTON & GRAIN WAGONS
GREAT PLAINS MFG. CO.
762-0366 4901 Clovis Road

USED 10'X12' Cen-Tex barn, I'll deliver. 1601 N. University. 763-5156.

JD 8-ROW buster planter with 1X10 inch press wheels, and dual gage wheels. JD 8 row knife planter. 983-5315, 983-3732. Collins Implement, Floydada.

MF MF
USED EQUIPMENT
MF 1155 Cab & Air
MF 1130 Cab & Air
AC D-21 Diesel
JD 4010 LPG
JD 14' Tandem
NEW EQUIPMENT
MF Planters & Tanderns
Bush Hog Blades & Shredders
Lilliston Rolling Cultivators
Sam Stevens Lister 9 Row
WHERE SERVICE IS FIRST! 4-7
SHAMBURGER IMPLEMENT, INC
107 Ave. H., Levelland 894-4961

43. Feed, Seed, Grain

VARIOUS varieties cotton seed for sale. Cause of sale, death. 328-5309, Abernathy, after 6PM.

FARMERS Agri Sales, Dendy, Lorenzo, 806-634-5382, local, 806-892-2441.

FARMERS! Grow black-eyed peas, profitable, plus bonus of soil-building. Contracts — seed available. R. B. Todd Produce Co. 806-763-5296, 806-637-2065. Louis Wise 806-489-7627.

CUSTOM farming, all types, tractor, listing & harrowing. Custom cutting and bailing hay. Pete Pevehouse, 744-7260.

ALFALFA Hay — $2.25-$3.00 a bale. 4511 East 4th Street.

ALFALFA Hay, $2 a bale in the field, $2.25 out of the barn. Call 385-3694.

COTTON Burrs for sale — near Lubbock — 4,000 tons. 763-5323.

CATTLE Feed! Cotton Seed Culls, Lint & Culls Mixed, or Culls Only. Call Hurdt Quality Seed, 885-2200 or 792-0653.

STRIPPER 31 Planting seed, $7.00 per bag. 894-4431.

ALFALFA, green, leafy, heavy bales, $2.25 in the stack, $2.50 in the barn. Near Lorenzo. 806-657-4084.

OLD HAY for sale. Call 806-4-825-2828, Farwell, Tx.

AB TUCKER & Sons Custom Hay Baling. Big round bales, square bales, three ton stackbales, stackmover. Experienced hay service. Hay for sale. 795-5108, 792-[illegible].

TREFLAN, Sencor, Round-Up, Temik, Caporal, etc. Discount prices! Call Jerry, 828-6244.

LANKART 57 cotton seed, delinted, good germ. $18/100, will deliver to Lubbock. 915-849-4485.

Merchandise

43. Feed, Seed, Grain

SELECT Cotton seed, PM 10 and PM 909, Dunn 119, Mcnair Star R&A, high-germ $8.00 per bag. Call 924-7382.

44. Livestock

"RABBITS for sale" breeding stock, pets, registered, hutches, reasonable, 745-3428, 799-4815.

LAZY D Stables, stalls for rent, $30 monthly, 8-5PM. 795-5528. After 5PM, 795-1527.

FOR sale, 56 black baldy, 3 yr old cows with 51 calves. W. B. Dickenson, Jr., 285-2389, Olton, Tx.

PASTURE, barns, & corrals for lease. South University. Close in. 745-1996. Also trailer space.

BREED your mares to beautiful brown/white paint stallion, APHA approved. Now standing. Tom Cat Tim, 28307. 763-9862, 747-1022, days. 795-8320, nights, Sundays.

I WILL do sheep shearing. 765-6158.

FOR sale: part thoroughbred, part quarter horse bay mare, has playday experience, call 965-2275.

CASH
for Immediate Purchase
Horses
Any type. Saddles & tack. Trailers & stock related items.
Call: 745-1435 anytime

TWO Purebred Yorkshire boars, for sale. Tall, long and lean, top national blood line, registered. 746-6123 after 5PM weekdays.

39 EWES, 33 Lambs. If interested call: (806)-983-2813, Floydada, Texas.

REGISTERED Arabian mare, 7 years, sorrel, gentle disposition, broke to ride. 806-247-3073.

WHITE Quarter-type gelding. Easy riding, spirited, excellent condition. For the capable rider, shown English and Western. $550 to good home. 799-7113.

WE Buy horses. Good or no good. Also saddles and tack. 747-4017.

BIG Registered 8 year old Bay Quarter Horse. Gentle. Cross ewes and fine wool rams. B. W. Edwards, 428-3809 O'Donnell.

HORSE & SADDLE SALE!!
Lubbock Every Monday 7pm
Hwy. 87, So. Aufills Arena
Amarillo 1st & 3rd Saturday
Big Spring
2nd & 4th Saturday, 12pm
TXGC364
Jack Aufill Owner Auctioneer
WE BUY & SELL DAILY
745-1435 24HR 795-9786

AT STUD — Blue Five, AQHA, son of Blue Gold, 16 hands. Siring 99% gray colts. Also standing Son of Ed Echols out of top producing mare. 795-1554.

WE buy horses. Good or no good. Also saddles and tack. 747-4017.

45. Poultry

BABY Parakeets and Cockatiels for pets at the Lazy B Pet Farm. 806-828-6753.

FOR sale: Milk goats and kids. Also baby chicks. Want to buy fertile eggs of all kinds. 745-1249.

46. Auctions

REMINDER!
AUCTION TOMORROW
TUE., MAY 23, 10 A.M.
3718 AVE. A.
COMPLETE SELLOUT OF SERVICE STATION. Sale Conducted by JETT EQUIP. & AUCTION. V. M. Jett, 765-5132, 797-9885. Doyle McCurry, Auctioneer Lic. TXGS-019-0120

47. Miscellaneous

$ MONEY $
Loaned
On Anything of Value
ACE PAWN
13th & G

WE Buy Gold Class Rings or any other gold jewelry. Ace Pawn, 13th and G. 765-9471.

PISTOLS, Rifles, shotguns —bought, sold, traded. Money loaned. Huber's Pawn Shop, 805 Broadway.

FOR Sale one lady's diamond ring. May be seen at 3117 Ave. H. By individual.

NICE live oak trees for sale. Will deliver. Reasonably priced. 915-784-5022 days. Nights 915-646-2980.

STEAMCLEAN your carpets economically. Smallwood's, 2819 34th. 795-5253.

NECCHI SERVICE
Factory Authorized
Oil, Adjust All Tensions
All Brands — $4.95
Worldwide Sewing Center
2008 34th 765-6667

STORE Fixture Sale! Counters; tables; cases; glass; etc. The Dunlap Company, 765-9235.

PATIO Stones, Curbing, tree rings, Patio King, Levelland Highway, across from Reese Air Force Base.

KIRBY Vac. Must sell. Like new, guaranteed. Discount for cash. 799-0372.

AUDUBON SOCIETY BIRD SEED
24-pound box for. $2.00
Friday-Saturday-Sunday
2323 Avenue K
THE FLEA MARKET

GLASS showcases, twelve 6' showcases and two 8' showcases for sale. 806-592-3717, The Other Store, 601 N. Main, Denver City, TX.

UPHOLSTERY, Furniture special Quality work for lower price. 793-0342.

I MUST sell one loose, brilliant-cut diamond weighing 1.89 karats for $2995. This beautiful stone was appraised by Anderson Brothers at $3974.25. Please call 745-4454 between 8AM-6PM, Monday-Friday for viewing appointment, Barbara.

SINGER TOUCH & SEW
School machines, deluxe models & big desk cabinets; zig zag; button holes, etc. All in new condition. $69.95 each. Guaranteed. ABC Sewing Center, next to Color Tile, 3104 34th.

BASEBALL IS BETTER ON A
GIANT SCREEN
SMALLWOOD'S
2819 34th 795-5253

FOR SALE TO BE MOVED
10x20x8 Metal walk-in cooler, complete with compressor. 1 2-dr ice chest, 1 Scotsman ice machine, 1 National cash register, 1 Remington Rand adding machine, 1 Toledo scale, 3 grocery carts. All merchandise. Inventory of groceries, drugs, candy with Husaman shelves. First $2500 takes it all. See at:
JA-BEES FOOD STOP
2101 Clovis Road
Clovis & Avenue U
Open 7AM to 9PM
[illegible]

SMALL Desks, chairs. Ideal for kindergarten or Sunday School. 828-4377, after 4 p.m.

4-TON Payne central air conditioning & furnace. 1615 49th.

FOR sale: Coca Cola machine, 12 lines. Call 763-3201.

OFFICE Desk, sewing machine & cabinet, couch, toaster oven, 8 ft. drapery rod. After 5 weekdays, 795-2231.

SEARS full size pool table, Maytag dryer, 5L Honda 125, Big baby buggy, Chevrolet engine, 3m. refrigerator, Swivel rocker. 1003 South 11th, Slaton. 828-6791.

REDWOOD strips, various sizes. Homemade soap, planters, grills, fireplace, $10. Pick up load. 1601 2128; 795-6850, 309 Ave. H.

100' FENCE, 1X12 pine-redwood stained, 7' high, 2 gates, 35 4' posts. 866-3201.

LANDSCAPE [illegible] Mexican [illegible] pots, 3" pipe. Colonial Plaza. 3501 Ave. H. 744-6775, 799-2182.

1000 ft. OF good straight, extra-heavy oil-field pipe. 745-4863 after 5pm.

7 1/2 HP, garden tractor, attachments, $665, refrigerator, washing machine, Hygain tower caster, 747-8884.

DRIVERS Barber Shop has moved to 2705 26th St. Plaza Shopping Center across from Furr's. Haircuts, $2. Phone 797-1156.

CARPET for sale: 20 yards olive shag, 90 yards gold nylon, $2.50 yard with pad. 795-3460, 795-7710.

FOR Sale: 1 set Stack-2 boom and hamm 2 roler, with controls. Call 894-3436 Amherst after 6PM and all day weekends.

DIAMOND bridal set, appraised, for appointment call 795-2289 after 7pm weekdays.

KNAPP'S Aerotred Cushion Insole shoes—Call Robert Boyd, after 5:30PM, 763-4159.

MORTAR Mixer, good condition. Will take best offer. 799-0028.

4000 BTU DOWNDRAFT Evaporative Cooler, $150. Swivel rocker, $30. 3 Pedestal Duncan Phyfe drop-leaf dining table, $75. 795-0955.

NEED extra money? 3 Universal gum & candy vending machines. Excellent condition. Great price! 744-0581, 649-7572.

CHEMKO carpet cleaning machine. Under warranty. Must sell. $725 — best offer! 792-0212.

ELECTRIC wheel chair lift fits all style vans. 892-2194, 892-2535, Idalou.

OUTLET Savings, newest style 6-44, plus close-out rack. Mix & Match, Shallowater.

16HP LAWN & Garden tractor, all garden type attachments, mower. Used 1 summer. For appointment, 797-7382.

MUST Sell! Westinghouse refrigerator, $75. Frigidaire freezer, $55. Pickup tool box, $65, bedroom suite, $75. RCA portable black & white, $80. 745-6776.

PAPERBACKS 1/2 price!! New & collectors comics!! Buy-Sell-Trade. Star Book Store, 2814 34th. 744-9150.

TREE Removal, bobtail truck hauling, free estimates. Call preferably after 3PM, 747-0947.

Like new Payne central heating unit. 799-5656.

HALF cab canopy, Crown, fits long wide box. 745-4895.

NEED TO buy several used VW'S. Do not have to run. Bob's Import Service, 5617 Brownfield Road. 792-6254.

CUSTOM built storm windows $20 and up installed. Call any time. 797-4340.

SAVE!! Waterless cookware, 19-pieces stainless steel. New. Must sell quick. 799-1485.

RAILROAD Cross ties, $3.50. Tom Galloway, 744-0177.

15-20,000 FACE Brick, light color, also for investment 3 houses, 4 lots, in A-1 Zone. 765-0723.

COMPONENT Stereo, Am-Fm, Fm stereo, 8-track player, 3-speed phonograph, 2 19" air suspension speakers. Guaranteed. $21.45 down, 12 payments of $20.46. Smallwood's, 2819 34th, 795-5253.

SWEET Potato slips for sale. Oklahoma reds. 765-3023 day, evenings 745-3493.

RESTAURANT Tables & booths. Seating capacity 25. Glass coffee table. 744-0850.

KIRBY Dual 80 Vacuum. Guaranteed. $14.95 down, 9 payments of $11.27. Smallwood's, 2819 34th, 795-5253.

FILTER Queen Vacuum with power nozzle, all attachments. Guaranteed. $19.95 Down, 12 payments of $17.72. Smallwood's 2819 34th, 795-5253.

SALE: Cookware 10 piece waterless Stainless Steel heavy duty Life-time Guarantee. Save $200. Call 745-6834.

ARE You interested in maximum fire protection? Learn about our smoke detectors by appointment only. Call for professional advice, 765-6834.

FOR SALE: ladies wedding ring, center diamond in engagement ring, 1/3 carrat. Must sell immediately. Call 793-5884.

TAKE up payments, 1978 model Kirby vacuum cleaner, 4 months old. Balance on the note over 1/2 paid. New warranty. 762-0101.

FRESH Vegetables from South Texas. Save on these at Tuck's Fruit Market, 4210 Avenue A. Also, tomatoes, peppers, onions & flower plants. Closed Sundays.

QUILTS — handmade. Cheap to Round-the-world pattern. Pillows. Velvet scraps. 762-3990.

YEZOO Self-propelled mower, 5hp Wisconsin motor, 24 in. cut, 20 in. wheels. 745-3983, 2610 70th.

CLOSING refrigeration business. For sale, all equipment, tools, and supplies. Call Jack Randolf, daytime 892-2628, after 6pm 634-5432 Lorenzo.

TRAILERS — Buy, sell, trade, rent. Post Pine Hills Golf Course. W. 34th. White house. 793-2048.

HIVE OF BEES, ready for production. Enjoy your own honey. After 5, 3119 42nd. 792-5920.

16' YELLOWSTONE travel trailer for sale. 3111 29th.

TWO LARGE water fans, wedding, engagement rings. 763-1042. 1912 47th.

SPOTS before your eyes -on your new carpet -remove them with Blue Lustre. Rent electric shampooer. Dunlap's.

ONE Kenmore upright, practically new, one Eureka, one Singer. In good shape. Call 765-6561 anytime after 12:00 noon. Or drive by 2107 16th Street.

ELECTROLUX Vacuum with power nozzle. Guaranteed. $15.95 down. 9 payments of $13.49. Smallwood's, 2819 34th, 795-5253.

17" BLACK & White Midland TV. $13.95 down. 6 payments $13.10. Smallwood's, 2819 34th, 795-5253.

NEW & used chain saws. Repairs, parts, chain sharpening. 1101 40th, 745-4398.

NEW and used air conditioners, sales, service and repair. Day, 892-2700; nights, 795-0152.

NEW American Standard 20 x 26 wall hung lavatory, $20 each — $60 value. Air Top Plumbing. 792-3313.

USED PIPE
Sizes 1/2" to 20" [illegible]. Pipe prices start: 3/4" — [illegible] 2" — [illegible] 3" — [illegible] 4" — [illegible]
CDK PIPE & SUPPLY, INC.
S. Hwy. 87 & FM 41 [illegible]

USED Pipe: 16" — $8.00 ft. 12 3/4-inch, $2.95. Wolfforth Pipe & Supply. 866-4201.

Singer 12 Repossessed
Models Sews knits, jeans. All metal equipped to Zig Zag, etc. Guaranteed. $39.95 each. A.B.C. Sewing, 3104 34th & Flint. 795-8873.

SINGER CLINIC
Annual check-up, $4.95. Complete oil, doilint, adjust all tensions, all brands, $4.95. ABC Sewing Center, 3104 34th, at Flint, next to Color Tile, 795-8873.

USED PIPE
Sizes 1/2" to 20" [illegible]. Pipe Prices start: 3/4" — [illegible] 2" — [illegible] 3" — [illegible] 4" — [illegible]
CDK PIPE & SUPPLY, INC.
S. Hwy 87 & FM 41 [illegible]

RAINBOW Vacuum, all attachments. Guaranteed. $10.95 down, [illegible] payments of $13.49. Smallwood's, 2819 34th, 795-5253.

[illegible]

[illegible]

48. Garage Sales

[illegible]

[illegible]

THINKING OF A 5th WHEEL?
Thinking of Quality Livability, Reliability & Value?
You're thinking about a HITCHHIKER!
or a HITCHHIKER II-intermediate priced & smaller version of the famous Hitchhiker. 22 1/2, 25' & 29.
1975 30' Lark 5th Wheel: air.
1972 26' Trail Boss 5th Wheel: air.
1975 21' Vaquero: Nice! Air.
1973 10' Mobile Scout: self-contained.
NU WA TRAVEL TRAILERS
4400 Clovis Road Littlefield Hwy 765-7971

INTRODUCTORY OFFER ON
CRUISE MASTER MINI MOTOR HOME

22', Chevy chassis, automatic, air, roof air, power plant, cruise control, AM-FM-tape, roof rack & ladder, self-contained, sleeps 6, rear bath, sandwich wall construction.
$14,950
5-5
BILLY SIMS TRAILER TOWN
2102 Clovis Rd. ● Open 9am-7pm Monday-Saturday ● 763-5073

RV BONANZA
Golden Falcon — Wilderness Travel Trailers
And all the accessories to dress up your travel trailer for the holiday and summer vacation. (Chemicals, parts, air conditioners, etc.)
DAVIS RV CENTER
747-2781 220 Paris Ave. 5-17

PRE MEMORIAL DAY SALE
SAVE ON ALL 1978
Coachmen-Apollo-Silver Streak
May 19th & 20th all day
& Sun. 21st 1-5
★ SALE ★
PHARR TRAILER SALES & SERVICE
"We Service What We Sell"
1703 Clovis Hwy 5-18
765-6088
765-6412
★ BETTER BUY PHARR ★

Merchandise

48. Garage Sales

BRING IT BY FOR CASH
No pick ups.
Elec. motors, air cond., plumbing, lawn mowers, TV's, Cars—terms, furniture, appliances.
GARAGE SALE CENTER
3102 Ave. H 744-5621

TULIA ANTIQUES
Breadway & Hwy 87
Tulia, Tx.
PRICES SLASHED!
Flea Market, Fridays & Saturdays. Spaces available, $10.
995-4600

FREE garage sale signs. Compliments of Ellison and Scott, Realtors 793-2575.

GARAGE Sale: Dishes, appliances, tools, camping and fishing gear, etc. Friday-Sunday, 3029 55th.

WE Buy Most anything!!!! Furniture, baby items, heaters, bicycles, refrigerators, wringer washers, air conditioners. 3207 Ave. H. 762-4591.

$3.50 GARDEN tools, mop bucket, infants table, stroller, lamps, assorted style chairs, $12.50 box fan, roll-away bed, clothesling poles, $25 divan-chair, dinette, sewing machine, $7.50 metal boxes, $35 lawnmower, edger, fan air conditioner, $65 evaporative air conditioner, refrigerator, $75 bedroom suit. 1106 23rd. 744-9672, 762-2589.

INDIVIDUAL wants to buy good living room furniture, no-frost refrigerator, 26"-20" bicycles, some baby items. 799-4031.

FREE SPACES!!!
T—TOM'S
SNOOPERS PARADISE
New Flea Market
I had people waiting to get in & set up their displays when I got there last Saturday. We had lots of buyers, sellers & shoppers! Campers, pickups & even a motorcycle along with lots of good stories our 1st weekend, all inside the building. Our BIG building opens on all four sides so everyone stays cool. Come on out Thursday or Friday & set up if you like! Remember, FREE SPACES 2 more weekends. 1st come, 1st serve basis at:
T-Tom's
New Flea Market
747-5221 32nd & AVE G

BABY items, excellent condition; 2 infant seats, bathtub, clothes, lots more. Clothes, boy's 6-8; girl's 8-10; ladies and junior 8,9,10. Ladies shoes 5-1/2-6M. All excellent condition, in style. 797-5515.

GARAGE SALE, miscellaneous. Clothes. 5632 Avenue B.

FLEA MARKET
24th & Ave. K
Lubbock
Space: For rent
Open every weekend 9-6. Over 75 Dealers. Free parking and admission.

Garage Sale, Monday only, 8:30AM-at 4823 13th St.

NEW quilt tops, $10. New quilts, $40. 747-2019.

WANTED: air conditioners, Evaporative or refrigerated. Carpet, appliances, anything of value. 762-5726.

NEW clothing, men's denim suits, all-weather coats, girl's coats, waterbed, cosmetic miscellaneous. 4319 31st.

USED ELECTRIC MOTORS
For Evap. air conditioners. Guaranteed. Bring your old motor for exchange. Weekdays 4PM-7PM. Weekends after 1PM. 4308 West 21st. 799-5446. Cecil Carter.

49. Furniture

WE PAY MORE
For good used furniture and appliances.
BAIN FURNITURE
1508 Ave. H
765-5247

HIGHEST PRICES PAID FOR FURNITURE & APPLIANCES.
747-6077

TWIN Mattress sets, $69. A & B Mattress, 1715 Ave. H. 762-4261.

WATERBEDS
A new concept in sleeping . . . we carry a complete line of waterbeds, matching furniture, and accessories.
Tannery Mattress Co.
4414 Ave A
747-2904

KING size bed with headboard, console stereo, and other furniture items. Call after 5:30pm, 747-4078.

BRAND new queen size box springs & mattress, orthopedic type. 2411 30th, 793-1942, Evenings & Sunday. $125.

FATHER's Day Special! Mothers buy yourself a nice bedroom, living room or dining room suite and tell dad its his Fathers Day present. Get some of the best merchandise in furniture at prices below discount. We trade & finance. Kings Triple A Furniture, 2216 Avenue H.

BROWN Early American sofa. Green queen sleeper. 3 Gold rockers. Brown recliner. 4016 69th.

747-5791
We Buy and Sell good used furniture and appliances.
PLAINS FURNITURE
4311 Ave. H

LUBBOCK FURNITURE
1510 Texas Ave.
765-5861
Sell us your used furniture

WE PAY MORE
For good used furniture and appliances.
BAIN FURNITURE
1508 Ave. H
765-5247

747-5791
We buy and sell good used furniture and appliances.
PLAINS FURNITURE
4311 Ave. H

SELF-propelled lawn mower, $25. Living room suite, $35. Duncan Phyfe coffee table, $25. 15 sized tires, $5 each. rocking chair, $25. desk $25. small couch, $35. All this merchandise in good shape. 744-0240.

50. Appliances

RENT to own, refrigerators, ranges, washers and dryers. Mullins TV, Monterey Center. 797-3326.

USED Refrigerators, ranges — reconditioned, guaranteed. The Economy House, 1617 19th, 744-1666.

WILL Buy ranges and refrigerators, working or not. Don't give away with trade. We pay cash! The Economy House, 1617 19th, 744-1666.

CLEAN, guaranteed repossessed 18 cubic foot refrigerator. Take up payments. Mullins TV, Monterey Center, 797-3326.

C.R. WILLIAMSON'S Appliances Service. Service on all brands. Have used reconditioned appliances. 797-3576.

BEFORE YOU BUY SHOP HOUSEHOLD SUPPLY
GUARANTEED. RE-CONDITIONED. APPLIANCES. Used TV'S.
2111 Ave Q. 747-3293.

PRACTICALLY New stoves, refrigerators, all guaranteed. Plains Furniture, 4311 Ave. H. 747-5791.

RECONDITIONED and guaranteed Maytag washers, dryers, refrigerators & freezers. Also complete line new GE & Frigidaire appliances. We also service. Jobe's Appliance, 2 miles North of Airport on Amarillo Highway. 763-3533.

PORTABLE Kenmore washer and dryer in good condition. 745-3231.

Merchandise

50. Appliances

FRIGIDAIRE Electric Dryer, extra clean! Good condition! 2411 30th, 793-1942. Evenings, Sundays.

SEARS Kenmore portable dishwasher, Coppertone, like new, used 6 months, 797-9575.

GE REFRIGERATOR, excellent condition. Frost-free, gold. Like new. $275. 793-0677 or 795-8643.

MAYTAG Washer. Excellent condition. Runs, looks like new. 2411 30th. 793-1942. Evenings, all day sunday. $125.

FOR Sale: down draft evaporative cooler and furnace. Call weekdays after 6pm 797-8790. All day weekends.

ELECTRIC cook stove for sale. 2428 27th.

WE need stoves and refrigerators for a low rent apartment complex. No dealers, please. Charles, 792-9372.

WASHER, Dryer repair. Specializing in Kenmore, Whirlpool. Reconditioned ones for sale. 744-4747.

GAS range with wide oven. 795-2450.

I BUY Appliances, working or needing repair. (No dishwashers or built-ins). Doug Martin, 744-1257, 745-2014.

LIKE NEW
Freezers, refrigerators, stoves, washers & dryers. All guaranteed.
Bain Furniture, 765-5247
1508 Avenue H

WAYNE'S USED APPLIANCES
Reconditioned — Guaranteed — clean washers, dryers, refrigerators, freezers, ranges. We service all appliances — specialize in Whirlpool, Kenmore, Signature overhauls.
3 Miles West of Loop 289 on 34th
792-5785

RENT-BUY
KELVINATOR refrigerators, washers, dryers, TVs, stereos, sewing machines. Rent to buy. No credit check. All you need is your honest face. All rent goes toward purchase.
1320 19th 762-2111

51. TV—Radio—Stereo

BARGAINS: New and used color TVs. (Some take up payments). Mullins Brothers TV Land, 2815 34th, 793-0601.

USED Color TV'S. $75-$195. Guaranteed. Ray's TV and Appliance, 2825 34th.

LIKE New!! Beautiful console stereos — some take up payments. Mullins TV, Monterey Center, 797-3326.

RENT
RENT TO OWN
No Credit Check
Free Delivery 11AM-10PM
No Deposit required
ACCO T.V.-STEREO
2427 7th 747-5974

RENT to own!! RCA, Zenith, Curtis Mathes TV's. Mullins TV 5101 34th. 792-5121.

WILL Buy your TV, Black & White or color; or sell you one. Reasonable. 765-5696.

AIWA Model 6300 cassette deck, $175; dbx model 118 dynamic range expander $100. 792-9427.

FOR Sale: All JVC stereo. Receiver turntable, cassette deck, & speakers at a bargain! 763-4737 after 6.

CONSOLE Color TV, FM-AM stere, record player, all in one. $250. Working condition. 744-8687 or 744-7435.

THE TV PLACE
Rent New Televisions By Week or Month
No Credit Check-Free Delivery
Console TV's No Deposit Required
765-7557

FOR Sale Magnavox color 25 inch TV. $150. Call after 12-noon. 795-0950.

CURTIS-Mathes home entertainment center. $75. 747-5786.

FOR SALE: Sylvania stereo console, AM-FM radio, tape-player. Call 793-5804.

TAKE up payments. Beautiful guaranteed color TV. Mullins TV, Monterey Center, 797-3326.

I BUY used or defective color televisions. Call 745-4982.

COBRA 138 XLR will slide, base power supply, astro plain antenna, new in box. 745-6972. $200.

1976 SONY colored Triniton TV, excellent condition. Wee Huey Curl, Shallowater Mobile Park. Carefree trailer.

RENT-TO-OWN
COLOR TV
RCA-ZENITH, CURTIS MATHES
MULLINS TV
3015 50th
797-3326

Repairs completed in home if possible. Service call
J&L TELEVISION
795-3373
$10

RENT-BUY
Curtis-Mathis built TV's, Stereos Appliances. Sewing Machines. Rent to Buy. No credit check. All you need is your honest face. All rent goes toward purchase.
1320 19th 762-2111

ASSUME PAYMENTS
KENWOOD
AM-FM multiplex with 2 huge walnut speakers, with 12" base woofers, has Garrard turntables. Akia reel to reel. $500 cash or payments $20.
FISHER
AM-FM Multiplex with 2 huge walnut speakers with 12" base Woofers. Has BSR turntable and Panasonic 8-track recorder. $375 cash or payments $14.
POWERFUL PIONEER
Like new, Am-Fm Mulitplex, 2 big Walnut speakers, BSR turntable, 8-track tape player. $170 cash or $10 payments.
LARGE SELECTION OF NEW & USED EQUIPMENT
Marantz, Pioneer, Rotel, Akai, Garrard, BSR, Scott, Craig, Jenson, Acoustic, Shotglass, Omega, etc.
WORLDWIDE
STEREO CENTER
2008 34th Street
765-7482 5-12

52. Musical Instru.

JACK T'S Music World needs used pianos! Top prices paid. 793-8820.

BAND Students, Attention! Olds Cornet, cost $185. Take $95. Leblanc Oboe, cost $325, take $175. 795-9614, 797-9202.

Merchandise

52. Musical Instru.

CASH for your used band or orchestra instruments. Phone 795-8234.

SILVER Bach Cornet, one year old, like new. Half price of new instrument. 795-2049.

ELECTRIC guitar, Epiphone by Gibson; Fender Super Reverb amp. $500. 806-647-5597.

BEST prices paid for used pianos. 795-1290.

GIBSON L4 electric guitar, $295. Sano guitar amplifier, $195. Pair PA speakers, $195. Pair 12" monitors, $75. 3606 85th, 799-6319.

GUITARS, drums, banjo for sale. Wholesale. Dealer quitting. (806)637-3981, Brownfield.

ONE-year-old Wurlitzer organ. Built-in cassette. Like new condition. $1200. Call after 5PM, 745-2647.

3 CLARINETS for sale: A Selmer 9 star, $220. B-flat Selmer 10 star, $330. E-flat student model, $50; or, all for $500. Keith McCarty, 799-4053.

13 PIECE Ludwig Black Panther trap set with cases. Must sell, excellent condition. Call 797-3441 for Mike Horn or 745-4027.

WANTED: Lyricist needs someone who can put his words to music. Call 747-7388 after 5PM, 742-3331 before 5PM. Ask for Doug.

PIANO Kimball upright, good beginners or practice piano. $200.00. 745-4368, after 6:00 p.m.

ARTRACK Recording studio, is now open for business, 2, 4 or 8 track services, at very reasonable prices. call 763-1877 or come by 907 University.

USED Piano Gulbransen, studio, blonde cabinet, $750. 792-9065.

SIX-piece set of drums for sale. Heavy-duty hardware. Zildgian cymbals. Cases and covers, included. 795-1291.

OLD Piano, Starck, cabinet brand, upright. Good condition. $375. 5123 38th. 797-9675.

ACOUSTIC 370 bass amplifier with 301 bottom (one 18 inch speaker). $850. 744-4802.

PIANOS & ORGANS
RENT A PIANO AS LOW AS $15.00 PER MONTH, FOR 6 MONTHS (with approved credit). FULL CREDIT OF ALL RENTAL ON PURCHASE.
WORLD'S FINEST PIANOS STEINWAY, SOHMER, WURLITZER, KAWAI, EVERETT & CABLE NELSON . . . spinets, consoles & grands.
LUBBOCK MUSIC CENTER
for 32 years selling everything musical, 2 locations.
1722 Broadway 762-0567
South Plains Mall 793-2451

FOR Sale, mirror spinet piano, $100 cash. Call 747-1414 after 5PM.

53. Antiques

ANTIQUE Furniture restored, repaired, refinished. For free estimates, pickup & delivery call Rogers, 746-5509.

NEW exciting line merchandise. Claw feet round tables, oak chinas, halltrees, Chelva mirror, piano stools, Victorian loveseat, Mr.-Mrs. chair in breathtaking colors, toys, lamps, Korean chests, pressedback chairs, rockers, bakers racks, ceiling fans, copper, brass, ice cream set. Hastings' Antiques, Idalou. 892-2779.

QUITTING Business, up to 50% discount. Oriental Corner China Cabinets, oak ice boxes, oak dining tables, chairs, wash stands, oak desks, tea cabinets, lots of miscellaneous. Nina's Antiques, 2226 H., 744-1722.

QUITTING Business, up to 50% discount. Oriental Corner China Cabinets, oak ice boxes, oak dining tables, chairs, wash stands, oak desks, tea cabinets, lots of miscellaneous. Nina's Antiques, 2226 H., 744-1722.

PUMP Organ, iron toys, round table, 18th Century books, porcelain roses, lead crystal from Poland, wall clocks, small marble topped tables & wash stands, interesting & unique items. Antiques Unlimited, 1654 13th Street. 747-7250.

OLD Time Clock Shop. Fine antique clocks, expert clock & watch repairing. Cactus Alley, 797-8203, 799-7572.

54. Pets

AKC REGISTERED, Siberian Husky puppies, for sale. 806-895-4438.

K-9
Training schools
Obedience classes and protection classes starting NOW. Private training and problem solving in your home. Fully trained dogs for sale. State license professional staff. B 1799, 762-0139, 329 Ave H.

WE BUY AKC puppies!!! Bonnett Pet Center, 792-3131 before 1:00PM after 7:00PM.

POODLE Grooming, my home, appointment. Thelma's Poodle Shop, 799-7333.

AKC apricot, Poodle, puppies, 3808 26th.

AKC Registered Old English Sheepdog puppies. Excellent with children! After 5 p.m., 792-7625.

AKC REGISTERED Poodle puppies, black and silver males. 792-2288.

HIMILAYAN kitten, mother's day or graduation, price reduced, call 296-6110, 296-5889.

K-9
Training Schools
Obedience classes and protection classes starting NOW. Private training and problem solving in your home. Fully trained dogs for sale. State license professional staff. B 1799, 762-0139, 329 Ave. H.

WEST TEXAS Home Training. Obedience and Advanced Obedience. Open 7AM-10PM, 762-3725.

IDEAL for graduation gift. AKC Lhasa Apso puppies for sale. 799-5716.

PROFESSIONAL Grooming — all breeds — no tranquilizers. House of Pets. 3520 34th. 795-3336.

AKC Registered Tiny Toy Poodle puppies. Tiny Toy Stud Service. 745-6977.

FREE kittens to good home. Call 795-9756 after 5PM.

PART Huskie, part German Shepherd, to give away. Guard dog. Call 797-2662.

AKC CAIRN Terrier puppies. 792-9228.

DURA-LIFE DOG FOOD
Complete Balanced Ration for All Dogs
25 lb. $3.99
50 lb. $7.77
GEBO'S
215 50th
Lubbock, Texas

Merchandise

54. Pets

FOR Sale: Weimaraner Puppies, 915-336-5891.

DOBERMAN Pinscher, Yorkie, Pug, American Eskimo, Boston Terrier, Boxer, Poodle, Labrador Retriever, Irish Setter, Cocker Spaniel, Saint Bernard, Registered Persian Kittens. All puppies vaccinated and wormed. Bonnett Pet Center, South Plains Mall.

ACFA Silver tipped Chinchilla Persians for sale. Call 895-4477.

BEAUTIFUL Toy Poodle puppies. Colors. Grown Poodles. Cash. $75 up. Stud. 799-7161.

FOR Sale: AKC miniature Poodles. $75. 795-4850.

FEMALE Registered Labrador, papers, 1 1/2 year old, Smart affectionate dog. $100. 792-0000.

BEAUTIFUL Irish Setter puppies for sale. Thoroughbred. Call after 5:30pm. 765-9043 or 744-7718.

REGISTERED Doberman, 11 months, ears cut, and shots. $125. 793-0604 or 795-7959.

AKC REGISTERED Chow puppies. 744-1930.

AKC IRISH Setter pups, 9 weeks old, $40. Call 762-5727 or 762-9823. Ask for Duron.

SIX-Week-old AKC registered Miniature Poodles for sale. Black and silver. 799-0677.

ADORABLE AKC Irish Setter puppies. Six weeks old. 799-2978.

DOBERMAN puppies, 6 weeks old, 1 red, 3 black. 795-1525, after 5PM.

AKC Registered, black, miniature, toy poodle. Male, all shots. Call 745-2828, extention 218 for Sheila until 5PM or 745-4027.

PARAKEET & Cockatiel breeders for sale. Also, nest boxes. 667-3955.

FREE: male Irish Setter, 9 months. Call 763-3995.

TOY Poodle puppies, color bred, apricot. Also stud service. 4513 44th. 792-4378.

REDUCED, AKC Wirehaired Fox Terriers. 747-5786.

BEAUTIFUL Irish setter, 8 week old male puppy. Last one. AKC registered. 799-4275.

PERSIANS, one blue male kitten 12 weeks old, copper eyes. Registered or unregistered. 744-8010.

BEAUTIFUL Champion line AKC Afghan hound puppies, must sacrifice to good (loving) homes for only $75 each. 795-7416.

AUSTRALIAN Shpeherd puppies for sale. Call 842-3297 Acuff.

AKC SAINT Bernard puppy. Male, 7 weeks. After 5 p.m. or weekends, 762-5077.

REGISTERED Old English Sheep dog, 1 1/2 years old. 797-5692.

CHOCOLATE AKC registered male toy poodle puppy, 8 weeks old. 795-0804.

FOR SALE to farm or good home. Old English Sheepdog. AKC registered, 1 1/2 years old, good temperament. 799-5791 or 795-0501.

PIT Bull Dogs, 7 weeks old. Brown and white spotted. After 6 PM, 747-5914.

PEKINGESE, AKC puppies, six weeks old. 795-6790.

AKC TINY Toy Poodle Stud Service. Apricot, Red Apricot, Black, White. 762-2345.

GROOMING for all breeds! Pickup and delivery. Custom built dog houses & dog pens. Pink Panther, 792-0978.

GROOMING for all breeds. Pickup and delivery. Custom built dog houses & dog pens. Pink Panther, 792-0978.

PROFESSIONAL Grooming — all breeds — no tranquilizers. House of Pets, 3520 34th. 795-3336.

PROFESSIONAL all breed dog grooming featuring kindness. No tranquilizers. Hale's Pet Center, 4902 34th. 795-3323.

55. Machinery & Tools

USED 200 AMP Lincoln welder. Plains Welding Supply, 401 E. 6th. Plainview, 806-293-1397.

LEASE-PURCHASE the equipment you need. New or used. You select equipment, supplier; we purchase and lease to you. Western Lease-Banc, Inc., Amarillo, Tx. Call Collect for Jerry Fowler, 806-355-9506.

INSULATION blowing machine. Will blow all types of material. Good condition. 745-2780.

640 ECOMOBILE Forklift, specially designed for framing contractors 745-1111.

FOR Sale 1969 955-K Tract loader. 745-1111.

CESSPOOL type drilling rig. Truck mounted. $21,000 or best offer. 806-383-4322.

AUGER type drilling rig. Truck mounted. $7000 or best offer. 806-383-4322.

NUMBER 34 Whitney 8 ton deep throat lever punch press. Like new with various dies. $875. 795-6437.

W24B CASE front end loader, 1976 model, 3 yard bucket, good rubber. Worked about 11 mos. All condition. 745-7752 days only.

WINCH truck, 1950 Ford 3 ton with Tulsa 23 winch and 25' poles. 892-2902. See at Western Truck Parts, Idalou Highway.

USED Electronic scale. 10'x30' platform, 30,000 lb. capacity. $2000. 828-6551, nights 828-5761. Local.

MELROE Bobcat, M600, 6 years old, $3000. (806)-675-2038. Crosbyton, Texas.

MANY like new concrete & construction tools. Table saw. Troweling machine, $400. (806)-675-2038.

ONAN generator, 5000 watt, 2 cylinder. Good condition! For more information, 792-2556.

MASSEY Ferguson 40 diesel loader with scraper blade. 745-1111.

1969 CATERPILLER 955K track loader. 745-1111.

1970 Rubber tire 920 Caterpiller loader. 745-1111.

COMPLETE welding shop equipment for sale. Drills, wire welders, small welders, band saws, small tools. For sale as unit. Everything goes. Call nights 806-266-5166.

FOR Sale Caterpillar 920 loader. Commercial Concrete. 745-1111.

BUCYURS Erie 22-B Crane with extra boom and buckets. 745-1111.

BUCYURS Erie 22-B Crane with extra boom and buckets. 745-1111.

NEW 1 ton portable shop crane. $350. 799-8961.

56. Wanted Misc.

WANTED: refrigerated air unit, for mobile home. 647-3368.

WANTED to buy Go-cart. 806-667-3520 Petersburg.

57. Office Mach. & Sup.

GOOD selection of office desks, chairs and filing cabinets. Bain Furniture & Appliance. 765-5247. 1508 Ave. H.

TWO used electric Smith Corona portable typewriters. 795-5513, between 8:30 and 5:30 weekdays.

USED office desk, chairs, file. Used store fixtures, wall and island units. CHECK OUR CARLOAD FILE SALE!
THE PAPER CLIP
1413 TEXAS Ave. 763-5281

58. Moving & Storage

MINI warehouse for rent. 10 x 20. 4507 Ave. H. 744-6361. After 5pm 797-7829.

J&O'S 24-HOUR Fast Furniture Moving Service. One piece or housefull. 747-6161.

8x10, 10x24, 10x30, 32x40. 24-Hour Security Guard. Southwest Mini-Storage No. 2. North Quaker at Clovis Road. 744-3917.

WAREHOUSE STORAGE
Large and small spaces $20 and up. By month or year.
744-1458

FOR YOUR WANT ADS CALL 762-8821

"Before we vote to strike, think of all the painting, repair work and mowing that our wives will have us doing around the house."

Rentals

61. Bedrooms

SUGAR Shack Hotel, no lease, bills paid $131.25 per month. Also daily and weekly rates. 21st and Q. 747-9532.

NICELY Furnished, private shower, air-conditioned. Gentleman. $90. 3515 22nd. 795-3211.

ROOMS & MEALS
FOR ACTIVE RETIRED
FROM $195 a Month
Free Daily Activities
NEW PIONEER RETIREMENT HOTEL
Open House Daily
Phone 765-9331 for inf. or appt.

NEEDED one, possibly two people to share a house during the summer. Near Tech, Mall. 792-9648, 797-7909.

SUGAR Shack. Newly redecorated! No lease. Single, daily, $13.50. Weekly, $55. Monthly, $131.25. Sugar Shack Hotel, 21st & Avenue Q. 747-9532.

LARGE Bedroom for rent. Kitchen priviledges, use washer-dryer, best location, 795-8302.

PRIVATE entrance, private bath, linens furnished. Call after 4PM. 793-0839.

CARPETED, central heat, linens cleaned weekly, $20.00 weekly. Also, apartments. 312 East 34th.

62. Unfurn. Houses

2 BEDROOM, carpet, plumbed, stove, refrigerator, 1 baby. No pets. $165. Apply 2323 Baylor.

TWO Bedroom duplexes, $40 weekly, $60 deposit + bills. The Duplexes, 2801 E. 2nd Street. Freddie Delgada, 762-9743.

TWO, three, and four bedrooms, $115-$295. No pets. Norman Realtors, 795-9514.

BUFFALO Lake Cabin. 2 Bedroom, 1 Bath. Waterfront. No pets. 745-2314, 793-2575.

CHARMING 3-2-2CP. Refrigerated air. Nice neighborhood! Available June 1. 3406 41st. $450. 797-8645.

ATTRACTIVE 3-1-1, fireplace, rangeoven built-ins. Evaporative air, fenced. 5027 52nd. $300. 797-8645.

2-2-2, $400 month, references, deposit. Maedgen District, 3410 42nd. Call Margaret, 792-0272. After 8PM 799-6909, or Bernice 792-9754.

THREE bedroom, near Tech. Couple or small family. Stove, refrigerator, lease, deposit. 795-7600.

AVAILABLE June 1, 3-2-2, fireplace, central heat and air, fenced back yard. $375 plus $125 deposit. Call Ed, 793-1180.

3814 35th. THREE bedroom, 1 3/4 baths, carpet, drapes, wd connections, $325 +. 792-2749.

2-2-1, BRICK, fireplace, fenced yard, built-ins, 58th & Quaker. Call 745-2314, 793-1466.

FOR Lease: beautiful custom built 3 bedrooms, 2 baths. Formal dining, separate den with fireplace, double garage. 2 Years old. Farrar Estates. $535 monthly. Norman Realtors, 795-9514.

LUXURIOUS 2 & 3 bedroom duplexes. Frenship school district. Security gate. 797-5333, 792-3744.

NEW 3 bedroom duplex, never lived in. $325. 4820 66th. 799-1857.

FOR Rent our home! 25 minutes from downtown Lubbock, 3 bedroom, 2 bath, stove & fireplace, large den, new carpet, drapes & 2 lots. Fenced, double garage & patio. Excellent schools. 298-4218. $285 month.

NEW 1 & 2 Bedroom Duplexes. Washer, dryer, dishwasher, range, oven, refrigerator furnished. Draped. $195-$275 monthly. After 5 p.m. or weekends, 795-4858.

CLEAN, Comfortable 3 bedroom home. Evaporative cooling, dishwasher, carpeted, large fenced yard, garage. $265. Monthly., Deposit required. 745-6904.

3-2-2, den, living, brick, carpeted, fenced, refrigerated air, Wd, $340 monthly, lease, deposit, 3603 47th, 799-4930, 792-3804.

CLEAN, Comfortable 3 bedroom home. Evaporative cooling, dishwasher, carpeted, large fenced yard, garage. $265. Monthly. Deposit required. 745-6904.

3 BEDROOM, 1 bath, 1 garage, stove, ice box, washer, dryer. $275 month. $150 deposit. 5108 44th. 795-9609, 799-8657.

HOUSE to lease. 3 bedroom, 2 bath, carpeted, dishwasher, fireplace, gas grill. $375 plus utilities. References. 793-3864.

MELONIE Park 5.: -duplex, 3 bedroom, 2 baths, refrigerated air. $365. 744-3817.

LEASE: By owner! 3 Bedrooms. Large living, kitchen, dining, utility room. Sunken den. 12x18 gameroom. New carpet-drapes. Beautiful yard; fruit trees. Patio; storage. New gold appliances. Deposit. No pets. See to appreciate! 2717 39th, 793-1041. 799-3588 after 5 p.m.

TECH!! One bedroom, detached apartment. Stove, refrigerator. 2121 5th, rear. $90-$110. 797-8645.

IDEAL 2 bedroom, garage, fenced. Enjoy nearby Maxey Park. 3816 26th. $275. 797-8645.

NEAR Methodist and Tech. 4320-A 17th. Two bedroom, evaporative cooler. $80 deposit, $120 monthly, no bills paid. Call 797-2545.

FOR Lease — 5115 43rd. 3-2-1, fireplace, refrigerated air window units. Large yard, storm cellar. On cul-de-sac. $300. 792-1694 or 799-4321 ask for Carolyn.

2510 KENOSHA. Clean 2 bedroom, living, kitchen, 1 1/2 baths, carpet, plumbed for washer & dryer, garage, fenced. One year lease. $225, $100 deposit. No pets. 744-1450, 744-1739.

1910 39th. EXTRA nice three bedroom, 2 bath, dishwasher, large yard. Storm cellar, 1600SF, $300 per month. Call 792-2168. After 6PM, 792-0294.

RENTALS — Kids, pets, singles OK, duplexes, houses, apartments. All prices all areas available now.
RENTAL HOUSING DIRECTORY Referral Service Only 763-4621

SUMMER PLACE GARDENS
$225-235
Frenship School District
Two bedroom, 1 bath, separate utility room, beautiful carpet throughout, refrigerator, range, dishwasher, disposal, central heat and air, security locks on all exterior doors, parking space near apartment entrance, fenced private yards available, all bills paid except electricity.
5806 27th St.
If no answer 799-6351 797-8008 5-13

Rentals

62. Unfurn. Houses

DUPLEX, 3-2-1, fireplace, W-D connections. All built-ins, convenient to Reese, Med School, TI. 792-4673 days Debbie. 799-5381 nights.

3-2-2 REPAINTED Inside, built-ins, carpet, $295 plus deposit. Skyview Realtors, 795-0606, 792-9353.

1 BEDROOM Duplex. Near downtown. Bills paid. Laundry room. No pets. $160 + deposit. 1909 Dixie Drive (between Avenue P & Q). 799-4611, 792-1575.

LARGE 3 or 4 bedroom. Stove; refrigerator; dishwasher. Nice yard. $270 + bills. 793-0257.

FOR rent. 3 bedroom, 2 bath. $300 plus utilities. Call Liz 792-3733.

LUXURY Duplex. Fireplace; garage; fenced. 3 Bedroom, 2 baths, Built-ins kitchen. 793-1568.

3-2-2, 5318 24th, NEAR LCC. $300 + deposit. Call 792-8272 or 257-3310.

DOUBLE garage in back of residence, ideal for shop or storage, drop by 4114 35th.

2 BEDROOM, washer & dryer, vacant June 1. $250 plus bills. Call Ed, Elliott-Gptcher Real Estate, 793-1180.

TWO bedroom, 2 bath, duplex, fenced yard, fireplace. 3825 A 51st 799-1609 or 797-5555.

HOUSE for lease: convenient to Reese. 5615 Amherst. 3-2-2, refrigerated air, covered patio, storage house. $375 plus $200 deposit. Broker-owner. 793-0171.

2123 25th. IDEAL for home and office combination or large family. 4 bedrooms, 2 baths, refrigerated air, dishwasher, built-ins, gas grill, lawn sprinkling system. Much more. $465 + deposit. 795-3823.

OCCUPANCY June 1, 3-2-2 refrigerated air, fireplace, dishwasher, near Slide on 72nd. Call after 5 or all day weekends, 797-1082.

3-2-1, TWO living areas, good school area. Call 792-9213, 795-4383. Ask for Jinger.

2 BEDROOM, 1 bath, 1 car garage, 1921 8th St. 745-3789.

3 BEDROOM, 2600 block 29th Street. Carpeted, air-conditioned. Couple, no pets. $200 month + deposit. Call 795-1711.

2110 SF, 3 br, 2 b., 2-car garage, fireplace, wet bar, backyard grill, sunroom. 793-1347, 792-4096.

EXCELLENT location! Newly redone 3-1-1 + dining. Carpet. Plumbed. Fenced. Lots of storage. $300 + deposit. 2615 33rd. 792-4018.

RUSH Park area, 2400 SF., 3-2-2, large yard, $450 monthly, lease, 4503 18th Street. 799-8938.

NEAR Methodist Hospital, 3919 B 21st Street. 2 bedrooms & den, sunroom, 2 full baths, dishwasher, disposal, trash compactor, refrigerator & stove in modern kitchen. No pets. $100 deposit. $300 monthly. Water & gas paid. Available June 1st. 792-3205 M-F, 8:30-4:30.

NEW duplex, 2 bedroom, 1 bath, carport, refrigerated air, range, refrigerator, fenced. 2201 22nd. $275. 797-2893.

3-2-2 LIKE new, easy access to Tech, Reese, and TI, water softner, electric garage door opener, fireplace. $325 a month lease. $350 rent. Deposit required. No singles. 747-1463.

FENCED, 3 bedroom, $195. Garage. Kids, pets, singles OK. RHD, fee, 763-4621.

GARAGE, 2 Bedroom, $150. Carpeted. Kids, pets, singles OK. RHD, fee, 763-4621.

TWO bedroom duplex, 1723 B 21st. REFRIGERATOR, stove, carpet, refrigerated air, $160 + bills. Deposit. No pets, 799-3406.

NICE, clean, 3 BR for lease. $265 plus deposit. Covenient West Lubbock location. Call Richard Webb, 745-2544.

EFFICIENCY with range and refrigerator, good condition, new carpet. 2102 31st Rear. $125. 797-6893.

NICE, clean, brick 3 bedroom, 1 bath, single garage, air conditioned, range refrigerator. $250. 2108 24th. 797-6893.

LOOK! 3-1-1 fenced, $195, kids, pets, students o.k. A-1 Referral Fee, 763-5622.

3-2-2, BRICK, large living room, kitchen-den combination, carpet, drapes, refrigerated air, dishwasher, washer-dryer connection, utility, storm cellar, fenced. $360 per month, available June 1. Stewart, Wilson, Coronado schools. 747-3404, 795-8939.

2 BEDROOM Duplex. Washer-Dryer connections, central air, refrigerator & stove, fenced backyard, 793-3280 or 799-1514.

NEW Luxury duplex, 2-2-2, in Farrar Mesa Addition. 6602 Elmwood. Call 797-4171, 792-3113 after 5:30. Gilliam Realtors.

NEW duplex w/washer-dryer, refrigerator, range, dishwasher and disposal, two bedroom, decorated in earth tones, has a garage and fenced yard, and extra insullation for lower utility bills, $285 per month. Call 795-8105 or 797-8390.

LARGE 2 bedroom, formal living room, dining plus den, bath and 1/2, carpet, drapes, fireplace, central air and heat, fenced yard. 3011 24th. Lease. $400 per month. $200 deposit. CAll 795-0192.

WEST WINDS, nearly new 3-2-2, sunken den, fireplace, built-in dishwasher, electric range, central air, washer-dryer connections, beautiful Spanish arches, landscapped yard, vacant, references required. 762-3038.

MUST see to appreciate. 3 bedroom, 2 bath, attatched garage. carpet, dishwasher, disposal, W-D connections, built-in oven, range, central heat (gas) evaporative cooler, fenced, dog run, excellent storage. Yard kept, water paid. $375 month. $200 deposit. One Year lease. Call 795-6132.

3-2-1, BRICK, fenced, stove, new refrigerator, plumbed for washer, dryer, carpeted, and paneled. Pleasant Ridge Addition. 828-3909

NEWLY REMODELED
Duplex, 3 bedroom, 2 baths, private patio, covered parking, excellent school area. Utility room, w/d connections. $325. 2107-A 51st. 762-8775. After 5PM, 763-3934.

Rentals

62. Unfurn. Houses

THREE bedroom brick, two bath, carpet, drapes, built-ins. $325 plus deposit. 2505 46th. 795-9913, 795-4148.

1911 B 22nd St., 2 BEDROOM brick duplex, near Tech, drapes & shag, range, refrig-erator, married couples only, no pets. 744-7439.

NEW 3 bedroom duplex, 2 baths, isolated master bedroom, fireplace, fenced, 2 car garage, all electric kitchen. 797-7708; after 4:00.

3-2-1, CARPET, draped, fenced. 29th St. $275. Lease. Star Realty, 792-3305; 745-5532.

3-2-2, BRICK, carpet, fireplace, evaporative air, all built-ins, clean, close to Tech, Reese, TI. $350. One year lease. $150. deposit. 792-4801; 747-7470.

NEW luxury 3-2 duplex. Spanish courtyard, private fenced backyard. Chandeliers in iving-den. Carpeting, built-ins in kitchen. Less than 10 minutes — Reese, TI and Tech. Children, Pets O.K. $375, 763-9760, 763-5156.

63. Furnished Houses

TWO bedroom, adults, spacious. Nicely furnished, excellent location. Patio, $275. 2104 14th. 762-8775. 8:30-5:00.

FOR Rent: prestigious Brentwood Club home. Completely furnished. Available July 1, thru December 1. $700 monthly. Call Joe Reed, 797-8490. French Chateau Realtors.

NEAR Tech, newly remodeled. 793-2845.

ATTRACTIVE 3 bedroom houses near Tech. Bills Paid. University Rentals — No fee. 799-1321.

FARRAR Estates, summer only, over 1900 sq. ft., no pets, preferably no children, 742-3580.

TWO bedrm, trailer huse. Carlisle area, cnvenient t Reese. $200 + bills. 797-8133 after 5pm and weekends.

NEAR Tech, remodeled 2 bedroom, carpeted, fenced, $260 bills paid. 2211 5th. 744-1019.

NICE, clean 3 rooms, bath, no pets or children, married couple, bills paid. 2433 23rd.

PARTIALLY Furnished 2 bedroom house, garage. No pets. 746-5620.

PARTIALLY Furnished 2 bedroom house, garage. No pets. 746-5620.

CLEAN 2 bedroom, 1 bath. Good location. Carpet throughout. Large closets. $275 plus bills. 745-3345 after 6PM.

LARGE 2 bedroom, $245 month. bills paid. Near Tech downtown. carpeted, clean. 795-1067.

3 BEDROOMS, near Tech, 3 male students. 762-8427.

COUNTRY Living!! 2 bedroom, 2 bath, trailer. Garden plot Large yard. Double carport. Roosevelt schools. $200. Water furnished, deposit. 763-8596.

TECH, 2 blocks. 3 bedroom, 2224 9th, $295. 2 bedroom, 2203 20th, $195. 763-2023, after 5PM, except weekends.

AIR Conditioner, 2 bedroom $180. Carpeted. Kids, pets, singles OK. RHD, fee, 763-4621.

LOVELY living room, rustic wall to wall shelves, 2 large upstairs bedrooms, carpet, sundeck, bills paid. No children, no pets. 2702 31st. $240. 799-6397.

NEAR TECH, 2-1-1 fenced, kids, students o.k. A-1 Referral, Fee, 763-5622.

SMALL $135 bills, paid, kids, pets, students o.k. A-1 Referral, Fee, 763-5622.

2 ROOMS in rear. $100 + bills. 2317 10th, 799-2488.

1/2 BLOCK from Tech, 2412 Rear 14th. Comfortable, convenient rear apartment with character. Carpeted, furnished and all bills paid — $155. For information, call 765-9291.

TWO Bedroom Duplex. Furnished. Air-conditioned. Garage. No pets. Near Tech, Ti, and hospitals. $210 monthly-all bills paid. 4112 A W. 16th. 797-9017.

GARAGE, 2 Bedroom, $175. washer-dryer. Kids, pets, singles OK. RHD, fee, 763-4621.

TWO bedroom, trailer house. Carlisle area, convenient to Reese. $200. + bills. 797-8133 after 5pm and weekends.

64. Unfurnished Apts.

FAMILY COMFORT
1,2,3 Bedrooms, Furnished-Unfurnished
All electric kitchen
Playground area
Excellent school area
Near South Plains Mall
Swimming Pool
$175-$305
Villa Sonora
4645 52nd 795-9191

FRENCH QUARTER APTS. ...more copy.... 4520 66th 799-3380

FEATURES YOU WILL LIKE.
2 bedrooms, $238.
Central hot water furnished
Central gas, heat paid
2 Pools
2 laundry rooms
Ice Machines
Garden area
Off-street parking
Adult area.
PATIO APARTMENTS
3333 Toledo 795-5605

CHOICE APARTMENTS
●2 bedroom furnished or unfurnished
●Washer/dryer connections
$200 and $235
6517 Ave. T 745-4757

SUGAR Shack Hotel, no lease, bills paid. $131.25 per month. Also daily and weekly rates. 21st and Q. 747-9532.

VILLA West, 5401 4th, large 2 bedroom all built-ins, pool, laundry, small pets, children. $200 plus electricity. 795-7254, or 747-2856.

LUXURY Duplex, 2 bedrooms, 2 baths, cathedral ceiling, fireplace, attached garage, fenced backyard, yards maintained, w-d connection $345 month plus electric. Inquire 5431 B 40th. 797-2231.

3 BEDROOM, Luxury duplex. 2 bath, fireplace, double garage, garage door opener, dishwasher & disposal, fenced yard. $500. 792-4673, after 5 797-6423.

LUXURY Townhouse. 1520 SF. Woodburning fireplace; deluxe kitchen; utility; 2 spacious bedrooms overlooking beautifully landscaped courtyard. Heated pool. The ultimate in convenient living. 2 Blocks north South Plains Mall. Adults only! No pets. 795-4252.

$225 PLUS Electricity; 2 bedroom, one bath, Summer Place Garden Apartments, 5806 27th St. 797-8008.

SPRINGTIME — Come join us around our oversized pool. Let us do the yard work and you get to know a great group of people — our residents. 1-2-3 bedroom apartments from $215-$305. 6 months lease, pets OK
VILLAGE WEST
5401 50th
CALL TODAY! 799-7900

ONE bedroom, private entrance, heated pool, laundry facilities, off-street parking, no pets. Villa Apts. 2301 51st. 795-2611.

Rentals

64. Unfurnished Apts.

KIMBERLY & Melissa
New 1-2 bedrooms, washer, dryer. No pets. Energy efficient. Furnished or unfurnished. 5200 Kenosha. 4701 66th.
795-5742
795-8879 5-13

IF YOU'RE LOOKING FOR THE RIGHT ADDRESS IN LUBBOCK...
Peppertree Inn
5302-11th
Adult & Family Units
One, two and three bedrooms with two baths. Club house. All electric—Two pools
Near Redbud Shopping Center
Few minutes
Loop 289, R.A.F.B.
T.I. Easy minutes
Tech and downtown
Phone 795-0006
Lubbock, Tx. 79416 5-9

*PRIVATE PATIOS
*Large parking area
*Newly remodeled
*New furniture
*Close to Loop
*Near shopping centers
*1-2 Bedrooms, + studios & flats
*No pets
*Furnished and unfurnished
*$150 to $300
THE QUADRANGLE
795-4454 4-6 5301 11th

tell them willie boy has fainted...
he heard about our GREAT apartment offer!
●1, 2 Bedrooms
●2 Swimming Pools
●Off-street Parking
●Laundry facilities
●Convenient to Reese, LCC
●Near Sunset Post Office
FRANKFORD SQUARE
24th at Frankford
795-8317 5-11

FREE RENT — 1 MONTH
For Qualified Applicants
●2 Bedroom Unfurnished
●$30 Weekly, Bills Paid
●Redecorated ●Near Schools, Churches
●New Paved Parking & Alleys
●Park Near Your Door
●Full-Time Maintenance
CANYON LAKES APARTMENTS
501 N. AVENUE U 763-8801 5-10

The Style of Luxury
●Two bedrooms, two baths, front foyer, formal dining room, balcony, 1,589 sq. ft., $410.
●Three bedrooms, two baths, formal dining room, 1,660 sq. ft., $430.
Beautiful grounds, well kept, swimming pool, clubhouse, laundry facilities, all bills paid, adult living at its finest.
RIVIERA APARTMENTS
1919 34th 5-9 744-0434

FREE
APARTMENT FINDERS
1610 AVENUE R 744-4505

HOUSE OF Salisbury
NEW QUAD TOWN HOUSES
New Leasing
Two Bedroom
33rd & Salisbury
Near Coronado High
●Fireplace
●Shag carpet & drapes
●All electric kitchen
●Washer/dryer connection
●Loads of Parking
●Water Paid
●Furnished-Unfurnished
Ask About Our Free Rent!
$265 + electricity
Office 3835-34th
792-2749 2-8

Rentals

64. Unfurnished Apts.

NEWLY remodeled 2 bedroom duplexes. Carpet, drapes, kitchen appliances. $245. No pets. 795-5514.

BRENTWOOD
701-715 47th
Spacious 2 bedroom, brick duplexes. Air conditioned. Built-ins. Refrigerator, stove, washer-dryer connections. Fenced. Yard maintained. Off street parking. $175. Water paid. MGR. 701-B 47th. 747-0838; 747-3326; 795-1511.

DUPLEX for rent: $262 per month plus electricity, 2 bedroom, 1 bath, all appliances. 92nd and Elgin. Call 745-2118 or 745-3247.

TWO story, two bedroom, two bath townhouse in residential area. Brand new with all luxuries and energy saving features. Best looking unit in Lubbock. Single or couple only. 792-5326.

LUXURY DUPLEX, 2 bedroom, 2 baths, beautiful fireplace. Cathedral ceiling den—LR. Available June 1. $325 month. Apply weekends—Or after 6:30pm. 4426 B 75th Drive. 799-1989.

PLAINS VILLA
5304 ABERDEEN
1 & 2 Bedroom, furnished & unfurnished.
3 Bedroom, unfurnished.
Total electric. Pool.
ALL BILLS PAID!
795-4252.

2 BEDROOM duplexes. $165-$175 monthly. Carpet, drapes, stove and refrigerator furnished. Good condition. South Lubbock. Office — Caprock Apartments. 4806-B Boston, 797-1157.

LUXURY Townhouses — 3 BR, 2 bath; 2 BR, 1 1/2 bath, w-d connections, off-street parking, pool, near park, excellent school area, no pets. Shenandoah Apts., 4400 Avenue X, 795-2611.

STUDIO APARTMENTS
Two bedroom, 1 1/2 baths, paneled living room, Hollywood bath, self-cleaning oven, dishwasher, intercom, private patio w/grill, off-street parking. Excellent place for children, $280.
Oakwood Village Apts.
2101 51st
762-8775 or 763-3934
after 5pm.

$165 PLUS electricity, one bedroom, one bath, Summer Place Apartments, 5806 27th St., 797-8008.

6912-A FREMONT. 2 bedroom, duplex. Carpet, fireplace, w/d connections. Carport. $275 + 792-2749.

2205 25th REAR. Unfurnished efficiency, carpet, paneling, refrigerator, stove, storage. $120 + 792-2749.

4913 A 5th. TWO bedroom, 1 1/4 baths, fireplace, wd connections, garage. $260 +. 792-2749.

1 BEDROOM, Southwest Terrace. $160 plus electricity; 3201 35th. 2 bedroom; 3211 35th, $205 plus electricity, 2 bedroom duplex; 1517 Ave. T; 795-9699, 792-2212, 762-0505.

2 BEDROOM, Quadra Plaza, 66th and Q. $185, water and gas paid, washer and dryer connections, 795-9699. 762-0505.

NEW!! Duplexes, 2 and 3 BRs. 3 BR $475. 2 BR $375. Owner pays all utilities. Lease required. No pets! Children welcomed! 6602 Chicago. Ted Ratcliffe, 747-4281; res., 799-4510.

BEAUTIFUL 3 bedroom, 3 bath townhouse. W-D in each unit, all conveniences in kitchen + ice maker refrigerator, fireplace, sunken living room, private patio, tennis courts, pool & clubroom. Adult living. The Chimneys of Willow Hill, 792-6339.

2-2-1, BRICK, fireplace, fenced yard, built-ins, 58th & Quaker. Call 745-2314, 793-1466.

$225 PLUS Electricity. 2 bedroom 1 bath. Red Oaks Apartments, 5308 A 38th. 792-0702.

IF YOU'RE RICH-FORGET IT!
IF NOT, COMPARE VALUES
1,2 bedrooms, $160-$215
Six Laundry Rooms
Spacioius Parking Area
Swimming Pool
Barbeque Grills
Picnic Area
Near Tech, Reese, Med Center
Central Hot Water System Furnished
Central Gas Heat Paid
THE APARTMENTS
223 INDIANA 763-3452

Rentals

64. Unfurnis[hed Apts.]

MORE HOME T[HAN] APART[MENT]
These large, priv[ate] ... are arranged in fourplexes and ea[ch] ...
●2 bedrooms
●Washer-dryer co[nnections]
●Private backyar[d]
●Close-in parking
WESTER[N] ...
4601 52nd

THREE bedroo[m] Luxury townhou[se] Private patio ... connections. Hea[t] ... Loop. 745-5344.

SOUTHPARK Ap[ts.] South Loop 289. 1 ... $180-$245 plus e... nished or unfurnish[ed] ...

LUXURY Apartm[ents] swimming pool & ... & 3 Bedroom apa[rtments] ... ble! Indoor parki[ng] ... ers. 747-5236 for ap[pointment] ...

ATLANTI[S]
Summer Rates, e... flats, 1 & 2 studi[os] ... pools, sauna, Secu[rity] ... venient kitchen, ... tor, disposal.
2324 5th

KENOSHA VILL[A] ... story townhous[e] ... (1250sq.ft) 2 BR, ... covered parking, ... closets, washer, ... brick patio, cable ... appliances furnis[hed] ... south of 50th on Ke[nosha] ... appointment only. ... 4231.

TWO BE[DROOM] ...
1 bath, living roo[m] ... carpeted, draped, ... frigerator furnish[ed] ... disposal, self-clea[ning] ... tral heat, refrigera[ted] ... dryer connections ... doors and windows ... allowance on elec[tric] ... with 6 month old. ... luxury apartments ... Call:
Jim Turner ...
Mrs Jim Turn[er] ...
Neal Turner ...

TWO bedroom d[uplex] ... Dover, Redbud ar[ea] ... air, washer and dr[yer] ... Cathedral beamed ... ins, fenced yard, ... ples. Sorry no pe[ts] ... 3449.

GREAT Summer d[eal] ... bedroom, dishwa[sher] ... shag carpet, large ... near Tech, Reese. ... 1927, 4301 16th Apt. ...

2 BEDROOM, sto[ve] ... new carpet, 3420 2... plus bills. 745-4353. ...

BRAND new dup[lex] ... Lubbock! 2 bedr[oom] ... plush with firepla[ce] ... disposal, built-in, ... peted, one car gar[age] ... $375 a month, wa[ter] ... electric. Call 792-66...

LUXURY duplex, ... lots of closet spac[e] ... large panneled den ... 2-car garage. Kitch[en] ... cleaning oven, ... disposal, with larg[e] ... Southwest Lubbock ... lease required. $425 ... and electricity. Ca[ll] ... 9448.

FOR SE[NIOR] CITIZ[ENS] & HANDIC[APPED]
New Parkview ... Hartford is compos[ed] ... apts. with leases b... of tenants. For in... Manager, 799-8868. ... Opportunity.

UNUSUALLLY ni[ce] ... duplex, married ... Stove, refrigerator ... pets. $225. Bills paid ...

$150 + BILLS, N... duplex. Near Te[ch] ... immediate occupan[cy] ...

1711A 44th 2 BEDR[OOM] ... children or anima[ls] ... $200. 799-2494 after 1...

TWO bedroom, ... stove, refrigerat[or] ... washer, dryer conn[ections] ... heating and cooling ... J. 763-1367.

TWO bedroom, sto[ve] ... furnished, washer, ... tions, partially ca[rpeted] ... bills. 3810 22nd Pla[ce] ... 1367.

EFFICIENCY apa[rtment] ... son, no pets, $100 ... $50 deposit. 762-1670 ...

2 & 3 BEDROOM ... Washer-dryer conn[ections] ... Near Mall, Loop. ... 797-8871.

WOLFFORTH ... Large 2 bedroom ... bills. 793-0257.

CIRCLE Me! 2 ... house, 1 1/2 baths, ... car covered parkin[g] ... 5324 Kenosha (3 bl... diana). By appointm[ent] ...

SUMMER rate, $19... room, 3 bed apa[rtment] ... room 35' long, pane[led] ... conditioned, showe[r] ... Street, deposit, refe[rences] ... 797-2713.

DUPLEX, 2 bedro[om] ... sunken livingroom, ... rage, central ... connections, dishw[asher] ... yard. $270 plus depo[sit] ... Call 797-3706.

SKYLIGHT Dupl[ex] ... beautiful 2 or 3 be[droom] ... master, 2 full bath[s] ... place, all built-ins, ... with cathedral be[amed] ... utility room, privat[e] ... grill. Private cour[tyard] ... water paid. 3 BR $3... 2 BR, $305. 3708 B 5... Realtor, 793-0677 or ...

1 BEDROOM, $170. ... at 4901 4th, 799-0033. ...

BRICK, 3 bedroom ... baths, appliances, ... yard. $275. 1931-B ... 799-5460.

GREEN[...]
●Luxury Apartment[s] ...
●1-2 Bedrooms & Ef[ficiencies] ...
●With or without fir[eplaces] ...
●Up & downstairs a[partments] ...
●Swiming pool w/C[lubhouse] ...
●Off street parking
●Two Laundry room[s] ...
●Adults only—No pe[ts] ...
5208 11th M[...]

QUIET cul-de-sac, ... completely redeco[rated] ... rooms, 2 baths, dish[washer] ... refrigerated air, $... plus deposit, lease. ... 70th Drive.

ONE bedroom d[uplex] ... redecorated, centr[al] ... frigerated cooling. ... 2117 B 35th. $165 plus ...

TWO bedroom, sup[er] ... thedral ceiling, fir[eplace] ... staircase, 1 1/2 bath[s] ... w/d connections, ... carpet, 1400 sq. ft. ... maintained. Pool an[d] ... available, no childre[n] ... Water paid, 795-8470, ... weekends.

BEAUTIFUL 3 be[droom] ... apartment. Was $2... bedroom was $195 ... modeling, appointm[ent] ... 6293, 747-1920.

1709 10th. Large 2 ... paid. No children — ... 5540.

TWO bedroom, dupl[ex] ... aged couple or perso[n] ... + deposit. 763-0667, 7...

2 BEDROOMS ne[ar] ... monthly, $42.50 we[ekly] ... 762-9264, 765-6572.

TWO bedrooms, ... Tech, $160 plus bill[s] ... No pets. 795-6248.

TWO bedroom, 2 ba[th] ... $230, deposit, 892-2025 ...

SPACIOUS 3 bed[room] ... Washer-dryer conn[ections] ... kitchen, Carpet, dr[apes] ... patio. Outside stor[age] ... parking. $305 + ... 5522.

CIRCLE Me! 2 Bed[room] ... single garage, yard, ... immediately. 4408 29...

Rentals

64. Unfurnished Apts.

MORE LIKE A HOME THAN AN APARTMENT
These large, private apartments are arranged in duplexes and fourplexes and each has:
●2 bedrooms
●Washer-dryer connections
●Private backyard
●Close-in parking
WESTERN OAKS
4601 52nd 792-9423.

THREE bedroom unfurnished. Luxury townhouse. Fireplace. Private patio. Washer-dryer connections. Heated pool. Near Loop. 745-5344.

SOUTHPARK Apartments, 3001 South Loop 289. 1 & 2 bedroom — $180-$245 plus electricity. Furnished or unfurnished.

LUXURY Apartments. 14th floor swimming pool & party room. 1, 2 & 3 Bedroom apartments available! Indoor parking. Altura Towers. 747-5236 for appointment.

ATLANTIS APTS.
Summer Rates, efficiency, 1 & 2 flats, 1 & 2 studios. 2 Swimming pools, sauna, Security pistol, convenient kitchen, stove, refrigerator, disposal.
2324 5th 763-5821

KENOSHA VILLAGE. Large 2-story townhouse apartment (1250sq.ft) 2 BR, 2 bath, gas heat, covered parking, fireplace, large closets, washer, dryer, private brick patio, cable TV, drapes, all appliances furnished. 1/2 block south of 50th on Kenosha. Shown by appointment only. 795-4224 or 797-4231.

TWO BEDROOM
1 bath, living room, kitchen. Fully carpeted, draped, stove, and refrigerator furnished, dishwasher, disposal, self-cleaning oven, central heat, refrigerated air, washer, dryer connections, fenced, storm doors and windows, water paid, $30 allowance on electricity and gas with 6 month old. Energy efficient, luxury apartments, $269.50 month. Call:
Jim Turner 795-4326
Mrs Jim Turner .. 799-2179
Neal Turner 797-7423

TWO bedroom duplex. 1208 B Dover, Redbud area. Refrigerated air, washer and dryer connections. Cathedral beamed ceiling. Built-ins, fenced yard, $250 month. Couples. Sorry no pets. 792-2623, 792-3449.

GREAT Summer discount! Large 1 bedroom, dishwasher, disposal, shag carpet, large walk-in closet, near Tech. Reese. Hospitals. 793-1927, 4301 16th Apt. 4.

2 BEDROOM, stove, refrigerator, new carpet, 3420 26th. $250 monthly plus bills. 745-4353, 797-5398.

BRAND new duplexes in West Lubbock! 2 bedrooms, 2 bath, plush with fireplace, dishwasher, disppsal, built-in range, fully carpeted, one car garage, bookcases. $375 a month, water paid, total electric. Call 792-6658, 9-5.

LUXURY duplex, 3 big bedrooms, lots of closet space, 2 full baths, large panneled den with fireplace, 2-car garage. Kitchen features self-cleaning oven, dishwasher, disposal, with large dining area. Southwest Lubbock location, 1 year lease required. $425 month plus gas and electricity. Call after 6pm 792-9448.

FOR SENIOR CITIZENS & HANDICAPPED
New Parkview Place, 66th & Hartford is composed of 1 bedroom apts. with leases based on income of tenants. For information, call Manager, 799-8868. Equal Housing Opportunity.

UNUSUALLLY nice, unfurnished duplex, married couple only. Stove, refrigerator. Absolutely no pets. $225. Bills paid. 762-1348.

$150 + BILLS. Nice 1 bedroom duplex. Near Tech, downtown. Immediate occupancy. 795-1067.

1711A 44th 2 BEDROOM duplex, no children or animals, water paid. $200. 799-2494 after 7:30pm.

TWO bedroom, fully carpeted, stove, refrigerator furnished, washer, dryer connections, central heating and cooling. 1515 52nd. Apt. J. 763-1367.

TWO bedroom, stove, refrigerator, furnished, washer, dryer connections, partially carpeted, $160 + bills. 3810 22nd Place. Apt. B. 763-1367.

EFFICIENCY apartment, 1 person, no pets, $100 per month Plus $50 deposit. 762-1670.

2 & 3 BEDROOM Townhouses. Washer-dryer connections, patios. Near Mall, Loop, schools & park. 797-8871.

WOLFFORTH or Abernathy. Large 2 bedroom brick. $170 + bills. 793-0257.

CIRCLE Me! 2 bedroom townhouse, 1 1/2 baths, privacy plus! 2-car covered parking. Adobe Walls. 5324 Kenosha (3 blocks west of Indiana). By appointment, 763-6151.

SUMMER rate, $195. Large 2 bedroom, 3 bed apartment, living room 35' long, paneled, carpet, air conditioned, shower, 2102 B 14th Street, deposit, reference, no pets, 797-2713.

DUPLEX, 2 bedroom, 1 1/2 bath, sunken livingroom, fireplace, garage, central heat/air, w/d connections, dishwasher, fenced yard. $270 plus deposit. 3709 B 53rd. Call 797-3706.

SKYLIGHT Duplexes, luxury, beautiful 2 or 3 bedroom, isolated master, 2 full baths, garage, fireplace, all built-ins, skylight in den, with cathedral beamed ceilings, utility room, private patio with gas grill. Private courtyard no pets, water paid. 3 BR $325, 3710 B 53rd; 2 BR, $305, 3708 B 53rd. Rick Canup Realtor, 793-0677 or 795-8643.

1 BEDROOM, $170. My Main Place at 4901 4th, 799-0033.

BRICK, 3 bedroom, duplex, 1-1/2 baths, appliances, air, carport, yard. $275. 1931-B 66th. 797-3597. 799-5460.

GREENTREE
●Luxury Apartments
●1-2 Bedrooms & Efficiencies
●With or without fireplace
●Up & downstairs available
●Swiming pool w/Club room
●Off street parking
●Two Laundry rooms
●Adults only—No pets
5208 11th Mgr—793-0178

QUIET cul-de-sac, nice and large, completely redecorated, 3 bedrooms, 2 baths, dishwasher, stove, refrigerated air, $300 per month plus deposit, lease. 793-1902. 3432 70th Drive.

ONE bedroom duplex, newly redecorated, central heated, refrigerated cooling. Couples only. 2117 B 25th. $165 plus bills. 795-2361.

TWO bedroom, super duplex. Cathedral ceiling, fireplace, spiral staircase, 1 1/2 baths, all built-ins, w/d connections, intercom, shag carpet, 1400 sq. ft. Private yard maintained. Pool and tennis courts available, no children, pets. $320. Water paid. 795-8470, after 6pm and weekends.

BEAUTIFUL 3 bedroom studio apartment. Was $250 now $145. 2 bedroom was $195 now $125. Remodeling, appointments only, 744-6292, 747-1920.

1709 10th. Large 2 bedroom, bills paid. No children — pets. $165. 745-5540.

TWO bedroom, duplex, for middle aged couple or person. $70 month + deposit. 763-0667, 792-6426.

2 BEDROOMS near TI. $150 monthly, $42.50 weekly, 1/2 gas. 762-9264, 765-6572.

TWO bedrooms, convenient to Tech. $160 plus bills and deposit. No pets. 795-6240.

TWO bedroom, 2 bath, near Tech, $230, deposit, 892-2025.

SPACIOUS 3 bedroom duplex. Washer-dryer connections. G.E. kitchen. Carpet, drapes. Fenced patio. Outside storage. Covered parking. $305 + electricity. 797-5522.

CIRCLE Me! 2 Bedroom duplex, single garage, yard, $190. Available immediately. 4408 29th. 763-6151.

PLAZA APARTMENTS
2 BR. BILLS PAID
FURNISHED, UNFURNISHED
2102 34th
747-1749

BEAUTIFUL 3 bedroom, 3 bath townhouse, washer and dryer in each unit, fireplace, sunken living room, private patio, adult living, pool, tennis courts and clubhouse. The Chimney's of Willow Hill. 792-6339.

2 BEDROOMS, 2 baths. Kitchen, all conveniences. Washer-dryer. Ice maker refrigerator. Private patio, gas grills. Cable TV, 2 pools, 2 tennis courts. You'll be a king at Kings Park. $225. 6302 Elgin, 795-4146.

DISCOVER A NEW WORLD OF LIVING AT EL CHAPARRAL
2 bedrooms, $240, $250, $260. Pool, clubhouse, fireplace, balcony, storage bins. Close to South Plains Mall, laundry room in each building.
5202 BANGOR 795-9755

ONE & TWO BEDROOMS FURNISHED & UNFURNISHED
FROM $180
Spacious living area, ample storage space, all electric, self-cleaning ovens, frost-free refrigerator with ice-makers. Large pool area. Sauna, adult section.
Lubbock Square Apts.
4602 50th 797-5739

LARIMER SQUARE
1 bedroom studio, $195. $225. Swimming pool, off-street parking, near shopping center, 4306 17th. 792-5383. Furn.-Unfurn.

MODERN MANOR APTS.
1 bedroom $155
2 bedroom $165
2 bedroom $185
Close to Shopping Center
4230 Boston — 795-5515, 795-5514

FRENCH QUARTER APARTMENTS
1 & 2 Bedroom. Furnished or Unfurnished. All Electric. Heated Swimming pool — year round. Charm-glo gas broilers. Cable TV Available. Safe and Secure.
Office hours, 9AM-6PM
4520 66th 799-4480

65. Furnished Apts.

STUDENTS: Accepting fall applications for efficiencies, 1 bedroom, 2 bedroom (1/2 block East of Tech). 1612 Ave. Y, Honeycomb Apartments. 763-6151.

BUDGET PLEASER! Honeycomb Apartments. 1612 Avenue Y. Efficiency $130. 1 bedroom $170. 2 bedroom $240. All bills paid. Pool, laundry. 763-6151.

LEASE FURNITURE
1 BEDROOM APARTMENT FOR AS LITTLE AS $32 MONTH.
J-C-N FURNITURE
Temporary Showroom
2403 1st Street
(Off University)
793-0510

CHOICE APARTMENTS
●2 bedroom furnished or unfurnished
●Washer dryer connections
●$200 and $235
6517 Ave. T 745-4757

VILLA West, 5401 4th, 2 bedroom, all built-ins, pool, laundry, small pets, children, beautiful landscaping, $220 plus electricity, 795-7254, 747-2856.

ATTRACTIVE, king sized, 1 bedroom, quiet, secluded, nicely furnished, $275. Bills paid. 747-1252.

STONEBROOK, 1809 14th. Remodeling in progress, under new ownership, large one bedroom, pool, laundry, $160 plus electricity. 763-9782, 747-2856.

VERY Quiet 1 bedroom, shag, paneled, ample closet space. Designed for professional adults. 763-8390. 1602 Ave. R.

FOR Rent: Nice 2 bedroom duplex. Available May 10th. $185 + fuel bills. No pets. 2411 A 8th. Call 763-0659.

1 BEDROOM furnished. $175 bills paid. Close to Tech and TI. Available in May. Call 762-5351. Or see Manager 2212 5th, apt. 22.

SHILOH. Contemporary 1 bedroom, paneled, shag, very large closets, heated pool. For the professional adult. 1602 Ace R. 763-8390.

SANDPIPER. The Luxury efficiencies for a nominal price. White paneling, shag, full size kitchen & bath. 1602 Ave. R. 763-8390.

SUMMER is almost here. Why not take advantage of our summer rates? Ultra-modern 1-2 bedroom and efficiencies. All units have dishwasher, paneled, large windows and closets. Very nice laundry facility and pool. 2205 10th, No. 142. 744-9922.

LARGE 2 bedroom apartment. Near Tech. $200 monthly. Villa Marquis, 1918 5th Street. 744-3922.

TWO bedroom duplexes. Furnished or unfurnished. $170-$195. 793-0257.

SUMMER rates, efficiency, 1 or 2 bedrooms, dishwasher, pool, near Tech and downtown. 744-8636 or 795-0536. Rental office, 1909 10th.

ONE bedroom — $170 plus electricity. $100 security deposit. Off-street parking. No pets. 762-1018.

SUMMER rates! Now leasing new 1 bedroom furnished apartments. Near Tech and downtown. 747-4569.

ONE AND Two bedroom furnished apartments available. No lease required. All bills paid. Sleepers available. Lexington Apts. 795-1335.

PRIVATE efficiency, Living room, bedroom combination. Bath, kitchenette. West 19th. 799-7501. 747-0339.

SUMMER rates, near Tech, Touchdown Apartments, 1 and 2 bedrooms, shag, dishwasher, disposal, pool, laundry. 744-3029; 747-1428.

SUMMER rates, near Tech, Contour apartments, 1 and 2 bedroom, dishwasher, shag, paneling, pool. 744-3029; 765-7186.

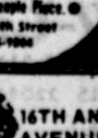
La Paz
1 & 2 Bedroom Furnished Apartments
Beautiful landscaped patio area with waterfall, and pool, near Tech.
●Happy People Place.●
2304 5th Street
765-9064

16TH AND AVENUE R
Morocco
●Quiet apartments for mature adults
●Beautifully landscaped court yards, pools
●Meticulously maintained
RENTAL CENTER
763-8390 3-31

HOUSE OF **Salisbury**
New Quadraplexes. Two Bedroom furnished unfurnished. 33rd & Salisbury .... Summer Rates. In effect. Fireplace, Shag carpet & drapes. All electric kitchen. Washer/dryer connections. Loads of parking. Water paid. Fenced patios. Great location. $200-$230. + electricity.
GARRETT PROPERTIES
3835 34th.
792-2749
5-20

Under New Management
PLANTATION II
Furnished and Unfurnished
Large 1,2&3 Bdrm
Large walk-in-closets
Adult & Family Area
Small Pets
$185 & UP
●All Electric Kitchen including Frostfree Refrigerators
●Swimming Pool & Recreational Area
●Laundry Facilities
5204 50th Street
797-8612 12-30

A lot of... Livability
Seeing Is Believing
Large One Bedrooms
Large Enclosed Pool
Large Fenced Courtyard with barbeque grills and gazebo, for your own private picnic
5-20
CORTE VISTA
119 Ave. X 762-8433

CENTURY HOUSE APTS
NOW UNDER NEW OWNERSHIP
"Renovation in Progress"
ALL BILLS PAID!
$135-$215
Bachelors
Efficiencies &
1 Bedroom
●Large Parking Area
●Enclosed Pool
●Bar-B-que Facilities
●Laundry Room
●Walk to Tech
●Walk to Downtown
Free Months Rent on 1 year Lease!!
$5.00 off 1st Months Rent With This Ad!
1629 16th St.
763-7572
5-19

leave the plain life behind!
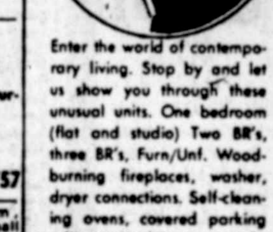
Enter the world of contemporary living. Stop by and let us show you through these unusual units. One bedroom (flat and studio) Two BR's, three BR's, Furn/Unf. Woodburning fireplaces, washer, dryer connections. Self-cleaning ovens, covered parking adjacent to units, two pools, clubhouse. Near South Plains Mall, yet far enough removed so there is no traffic problem.
SUNDOWNER APTS.
4630 55th Dr.
(58th & Utica)
797-7311.
5-19

Feel you are tied up in high rents?

●Try Our Prices
●Efficiences, 1 BR, 2 BR
●Perfect Location
●Swimming Pool
●Well Kept Grounds
●Lighted for Protection
●Laundry Room
SERENDIPITY APTS
2222 5th
765-7579 5-12

NEAR LOOP, MALL, PARK AND SCHOOLS
5702 50th 797-8871
1,2,3, Bdrm and efficiencies
Furnished-Unfurnished
W/D Connections
WINDMILL HILL (NEW)
RANCH PARK
WINDY RIDGE
townhouses /apartments
3-15

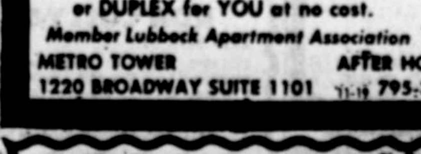
FREE FIND
Apartment Rental Service
762-0126
GYPSIE MARCILLE
We will find an APARTMENT, HOUSE or DUPLEX for YOU at no cost.
Member Lubbock Apartment Association
METRO TOWER AFTER HOURS
1220 BROADWAY SUITE 1101 11-19 795-3356

We have everything anybody else has got + 6 large closets
1 Br. Furn. & Unfurn. All Electric Kitchens
Utilities Paid Plenty of Parking
3 Swimming Pools Reasonable Rents
3 Laundries No Pets
On Fourth Street-One Block From Tech
UNIVERSITY VILLAGE 3102-4th 763-8822
TECH VILLAGE 2902-3rd Pl. 762-2233
VARSITY VILLAGE 3002-4th 762-1256

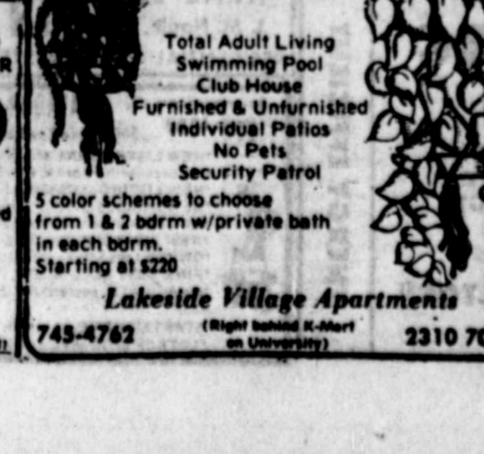
THE PERFECT PLACE FOR YOUR HANG-UPS
Total Adult Living
Swimming Pool
Club House
Furnished & Unfurnished
Individual Patios
No Pets
Security Patrol
5 color schemes to choose from 1 & 2 bdrm w/private bath in each bdrm.
Starting at $220
Lakeside Village Apartments
745-4762 (Right behind K-Mart on University) 2310 70th

Rentals

65. Furnished Apts.

NOW LEASING TOLEDO TERRACE APARTMENTS
4619 66th Street
2 bedroom. Furnished & Unfurnished. No pets-children Washer and dryer in each. Near South Plains Mall.
793-0855 792-1228 795-2344

GREEK CIRCLE LIVING. 2 BR studio, lots of living area. Enclosed patio, all electric kitchen. $275. New World Apartments, 4306 16th. 795-6583.

2 BEDROOM furnished duplex, near Tech and downtown. $220 plus electricity, 747-4569.

SUMMER Rates — Near Tech. efficiency apartment. Shag, paneling, dishwasher, disposal, pool, laundry. Bills paid. 744-3029.

SUMMER Rates — Near Tech. Inn Place Apts., efficiencies. Shag, dishwasher, disposal, laundry, pool. 744-3029. 799-2169.

KON TIKI
2nd & Indiana
●Efficiencies, 1 bedroom studios
●Furnished, paneled, drapes
●Fireplaces, laundry, pool
●Energy-efficient
●Insulated windows
●$155-$225
JACON ENTERPRISES
(office not on project)
763-1494

CAVALIER CAROUSEL
●1 & 2 bedroom apartments, $180-$270
●Swimming pool
●Laundry facilities
●Reserved parking
●Good location
1702 Ave R. no. 4
Call 765-5184

ONE bedroom 1812 14th, $200 plus electricity, 2007 Ave V, one bedroom, $140 plus electricity, 795-9699, 762-0505.

SUMMER Rates — Near Tech, Med School. Efficiency apartment. Shag, dishwasher, disposal, pool, laundry. 763-9047, 744-3029.

TWO bedroom, 1 1/2 baths, fenced patio, central heat—air, off-street parking. $275 + utilities. Inquire at 5431-B 40th. 797-2231.

SHRIDE AND SUNSET APARTMENTS
Total electric, central air and heat, furnished and unfurnished, heated pool, next to LCC, near the Base. 1 bedroom, $185. 2 bedrooms, $225 — $230.
ALL BILLS PAID
5801 22nd, No. 1 792-9457
1606 Elkhart 795-8464.

GOLDEN OAKS SQUARE
Contemporary Designed for young people!!!
SUMMER RATES
2 bedroom Furnished
508 Avenue S 763-6116
Manager at 2002 5th

2010 9th, Apartment 2, 2 bedroom, fenced yard, carpeted, 795-5931, 765-9983.

$225-$275 MO.
Contemporary 1 or 2 bedroom, furnished. Dishwasher. Garbage disposal. Shag carpet. Quiet complex.
DORMIR APARTMENTS
6502 Ave. P
Manager, No. 6
745-3356, 745-6222, 792-1945

TWO bedroom, furnished apartment, call after 4:30 afternoons, 795-4425. In Carlisle.

BADLEY RENTALS
Duplexes and Apartments
Furnished and Unfurnished
Clean one and two bedrooms, living room, kitchen and bath. Carpeted. Water paid, from $95 to $200 a month. No pets. For information Call:
744-1239 744-1450
Member Lubbock Apartment Association

ATTRACTIVE 1 & 2 bedroom apartments and houses. Near Tech and downtown. Bills paid. $105-$250. University Rentals — no fee. 799-1321.

EFFICIENCY apartment, 3905 A 21st. Water and gas paid. No pets. $50 deposit. $150 monthly. 792-3205. 8:30-4:30. Monday through Friday.

EFFICIENCY for rent -Bills paid, $115 monthly. Close to Tech, call 765-7140.

LARGE 1 bedroom furnished apartment, disposal, self-cleaning oven, dishwasher. All bills paid. No pets, no children. $240. 1610 59th, Apt. 1.

ATTRACTIVE 1 Bedroom! Paneled, refrigerated! $150 monthly! Summer rate. No pets! 806-744-3322.

NEW Olympian Apartments near Greek Circle, Methodist & St. Mary's Hospitals, 1 bedroom, dishwasher, disposal, pool, laundry, 744-3029.

SUMMER Rates. Under new management!! Efficiencies. Total electric kitchen. Laundry facility. Near Tech. Now leasing. Dorel Apartments, 1912 10th, 747-1481. 799-7234.

3 ROOM, bills paid. Couples only. 2410 Ave. K. 799-3856.

NEW — Now leasing West 50th. 1-2-3 bedroom, Townhouses-apartments Furnished-unfurnished. Washer-dryer connections. Across from school, park, Loop. $180 up. 797-8871 & 792-7084.

BUSY Schedule? Let me clean your apartment, laundry, etc. One day a week. 792-2012.

FURNISHED or Unfurnished — Nice two bedroom duplex, married couple only. No pets. 799-2724.

NEW Luxury (Loft Apartments) furnished 1 bedroom. Kingsize beds, private courtyards, W-D connections. 4614 67th, Apt. 7, Manager. 797-6846, 792-2128.

TWO bedroom duplexes, furnished, carpeted, garage. No pets. $200-$210, bills paid. 4100 block 15th St. 799-4554, 792-1584.

1 LARGE 2 bedroom furnished apartment, disposal, self-cleaning oven, dishwasher, 2 baths. All bills paid. No pets, no children. $320 monthly. 1610 59th, Apt. 1.

LARGE efficiency. 1712 18th St. Carpeted, paneled, $155 plus deposit. All bills paid. Call after 6PM. 792-4018.

COMPLETELY remodeled, 2 bedroom, fully carpeted, new appliances, washer, dryer connection, $210 + bills. 763-1367.

THREE room apartment, carpet, paneling, central heat, refrigerated air, off-street parking, $140 bills paid. 747-8740.

WESTERNAIRE Apartments, 2404 10th, 1 block off University. 1 and 2 bedroom apartments, swimming pool, and laundry facilities; summer rates. Call 765-6535.

FURNISHED apartment suitable for couple, no children no pets. $125 per month. Plus $50 deposit. 763-1670.

ONE bedroom, 2419 35th, $140. Plus bills. 745-7481, 745-3423.

NICE furnished apartment. Near Tech. Fenced for privacy. Quiet. Ideal for boys or couple. No pets. $170. $50 deposit. Utilities paid. 4205 16th, 792-4201.

TWO bedroom, studio, carpet, drapes, laundry room, pool, offstreet parking. $210 bills paid. 765-7061.

AIR conditioned, 3 rooms, carpet, no children, no pets. $135 plus electricity. Apply 2323 Baylor.

ONE, Two bedroom, $165-$210. Excellent location. Ample closet space, courtyard area, pool, off-street parking, all electric. 1002 5th, Casa Grande Apartments. 763-5725.

3 BEDROOM, 2 full bath mobile home, in nice park with swimming pool. $200 plus $75 deposit. call 793-0299, 828-5771, 744-3448.

2 ROOM and a bath, permanent working couple, off street parking. beautiful back yard. 2115 21st.

3 BEDROOM, 2 bath mobile home, washer and dryer, fenced yard in nice park with swimming pool, $250 plus $75 deposit. Call 744-3448, 793-0299, 828-5771.

GARAGE Efficiency apartment, convenient for student. 2405 Broadway.

1919-C 17th, UPSTAIRS garage apartment, 3 rooms and bath, no pets, children, $150 bills paid, 795-4684.

SPECIAL SUMMER RATES
Ultra Modern Ultra Nice
CEDAR WOOD APARTMENTS
2013 5th Street
Efficiency and one bedroom, $160 and up. Pool, private parking, dishwasher, shag carpet, near Tech, no children, no pets.
763-6571

$139.50 BILLS Paid.Clean, exceptionally nice quiet efficiency. Air. Single. 2301 18th.

DUPLEX — Large one and two bedrooms. Two bedroom has extra closet and fireplace, $275 plus electricty. One bedroom has just been re-painted, built-ins, $175 plus electricity. Walk to Tech. Both sides have central heat-air, very clean, draped and carpeted. Extra storage and parking. Deposit and lease required, no pets, no children. 792-2953.

NEAR Tech, Nice, large, one bedroom apartment, refrigerated also 2 bedroom. 744-2444.

ONE or two bedroom apartments, pool, laundry, near Tech, TI and Town. No children. No pets. 1903 14th St. 765-7911.

NICE 2 bedroom, 2 bath studio apartment. Private patio. $245 + electricity. 2109 Raleigh. 799-0934.

GARAGE Apartment, furnished. Bills paid. 3306 Flint, $140. Dave, 792-5406.

SMALL apartment, married Tech couple. Tech two blocks, no pets, no children. $115 plus electric. 799-7419.

NICE 2 bedroom, refrigerated air, $190 plus. 2411 45th. 792-7835. No pets.

2 BEDROOM, 2 Baths. All conveniences. Washer-dryer. Patio, gas grill. 2 Pools. 2 Tennis courts. Cable T.V. $280. Kings Park, 6302 Elgin, 795-4146.

FURNISHED, 2 bedroom, large kitchen-living room combination, fenced in yard with swimming pool. Off street parking. All bills paid. 744-2591 or 747-3034. 2501 Ave. K. Apt. 4.

1 BEDROOM furnished apartment, $140.00 a month. Call Caprock Apartments, 797-1157.

2306 62nd. CLEAN 2 bedroom duplex. Living room, kitchen, dinette, bath, utility room, carpet, water paid. Garage. $225 month. $100 deposit. 744-1450, 744-1239.

INNCREDIBLE Apartments, reduced summer rates, 1-2 bedrooms, pool and putting green. Manager Apt. 1, 744-0600, 1802 6th.

2 BEDROOM duplex, $175 plus electricity. 1 bedroom duplex, $150 bills paid. No pets. 762-1616.

ONE bedroom apartments, 909-A 40th, $130 a month; 1106-A 41st, $100 monthly; 1116-B 41st, $135 a month. 745-7647; 747-3091.

ONE bedroom, 5434 40th, carpeted, one year old, $170 plus electricity. 799-1857.

SPACIOUS, 1 & 2 bedroom, furnished, studio apartments, with tons of storage. Fenced in patio, refrigerated air, Fifth Chateau, 1917 5th. 792-7071.

NICE, furnished apartment. Near Tech. $190 month. Bills paid. 799-2628. 747-1681.

SUMMER Rate, $135. One large bedroom duplex, paneled, carpet, air conditioned, private parking, ideal for retired couple or mature Tech student. 1603 21st Street. Deposit, reference. No pets. 797-2713.

SUMMER Rates now! Efficiencies — $155; 1 bedroom — $168; 2 bedrooms — $200 + electricity. Located at 2001 9th. Call between 10AM and 6PM, 747-6373.

SUMMER Rate $195. Extra large 2 bedroom triplex, 3 beds, paneled, shag, shower, air conditioned, ideal for 3 mature Tech students or married couple, no pets. 2102 B 14th Street, 797-2713.

2123-B MAIN. Large 3 room brick duplex. Fenced. $185, bills paid. 795-3786, 762-2415.

1105 AVE. V REAR. Small 1 bedroom house. Living room -kitchen combination. Fenced. $150. Bills

FURNISHED two bedroom mobile home. $150 Month, water & gas furnished. $35 Deposit. 745-1561.

BILLS Paid, 1 bedroom, $150, air conditioner. Kids, students OK. RHD, fee. 763-4621.

NICE, furnished efficiency for gentleman, 744-7726.

3 LARGE rooms, carpet, drapes, evaporative AC, $120, water paid. 1916 A Ave. N. 745-2560. 745-5819.

GOOD condition, clean, 1 bedroom, 2110 6th rear. $85. 797-6893.

LUXURY Embers Townhouses, plush furniture, 3-bath, 3 bedroom, patio, $335. Plus electricity. 799-3230. 747-1969.

ONLY $145 bills paid, kids, pets, students o.k. A-1 Referral, Fee, 763-5622.

NEAR Tech, one bedroom, refrigerated, all electric, bills paid, $175. 2301 7th, 795-9212 or 762-2378.

1005 R. Large 3 room, bills paid. No children — pets. $165. 745-5540.

SUMMER Rate, 1 bedroom, Near LCC & Tech. $150 monthly + electricity. 792-6403, 792-2128.

1/2 BLOCK from Tech, 2412 Rear 14th. Comfortable, convenient rear apartment with character. Carpeted, furnished and all bills paid — $155. For information call 765-9291.

SPACIOUS 1 bedroom, 1710 1/2 14th Street. Water furnished. Deposit. $125 monthly. No children or pets. 799-4665.

NICE, one-bedroom apts. CLose to Tech and downtown at 9th and S. Married couples or professional singles. $165 + elec. 762-3909 after 5pm.

1, 2, AND 3 bedrooms, furnished, unfurnished. Mobile homes. 799-9276.

5016 KENOSHA
Just finished this 12 unit complex with extra size bedroom, fireplace, really neat furniture, laundry facilities and cabana. Applications for lease now being accepted from couples or prof. adults.
OPEN HOUSE SATURDAY & SUNDAY
or call 797-2275

QUIET 3 air conditioned rooms, bath, carpet, adults, utilities paid. $110 month. $50 deposit. 1007 Avenue S. Apt. 4.

3 LARGE rooms, air conditioned, carpeted, 747-1092, 2114 21st.

FURNISHED apartment, bills paid, near Tech, $140 plus deposit. 892-2025.

THREE large rooms, carpet, drapes, air conditioned, no pets. 2323 20th.

PANELED carpet, near Methodist Hospital, one bedroom, walk-in closet, $165.00. Bills paid. 799-7215.

TAURUS SUMMER SPECIAL
Bills Paid, Close to TECH
May-June-July, 1 & 2 BR, fur. & unfurn. All elec. kitchen, dishwasher, carpet, drapes, clean & nice. Free cable TV, offstreet parking & resident mgr.
$200, $225, $240, $280.
1915 10th 763-0123 765-0041
NOW RESERVING APTS FOR AUG. 1

LaBASS, 1002 66th. 2 Bedrooms, quiet, no children or pets. Laundry facilities. $235 plus electricity at special low rates. 745-2005 or 795-6367.

GREAT Summer discount! Large 1 bedroom, dishwasher, disposal, shag carpet, large walk-in closet, near Tech, Reese, Hospitals. 793-1927, 4301 16th Apt. 4.

SPACIOUS one and two bedrooms, fireplace, backyard, close to Tech, near Maxey Park. 792-2554.

ONE Place Apartments — 2024 9th. One bedroom furnished, married couples or professional singles. $175, plus electricity. See Manager, No. 1, 763-0698.

LARGE 3 rooms, air conditioned, carpeted, carport. $165 + deposit. water paid. 2500 Ave. X.

UNDER NEW MANAGEMENT RENOVATION IN PROGRESS
Spacious 1 & 2 Bedrooms
Furnished & Unfurnished
$200-$232, $230-$275
BILLS PAID
Carpeted, Draped
Disposal, Dishwasher
Laundry, Pool, Courtyard
FOXFIRE APARTMENTS
4303 19th 795-4221
(By Jacon)

ATTRACTIVE 2 bedroom duplexes. Near Tech. Air conditioned. University Rentals, 799-1321.

ELEGANT one & two bedrooms. Fireplace, built-in appliances. Private patios. Conveniently located in nice residential area. 792-8426. 3115 35th.

WASHINGTON SQUARE
4408 21st
2 or 3 bedrooms, 1 1/2 or 2 1/2 baths, furnished, refrigerated air, electric kitchen, fireplace, pool, bills paid. $320 Up.
792-2749

3 BEDROOMS, Living. Electric kitchen. Washer, dryer. No pets. $300 + deposit + bills. 762-1367.

HIGHLAND TWINS NEWLY DECORATED DUPLEXES
2 Bedroom, shag carpet, range and refrigerator, most with garages. Maedgen, Wilson, Coronado schools. Furnished & unfurnished. $160. up + bills.
OFFICE 3835 34th
792-2749

GARAGE apartment near Tech. Prefer 1 person. No pets. 765-6166.

EAGLES NEST
904 Ave. R
Efficiencies, 1 bedroom studios. Furnished, paneled, draped. Pool, laundry, fireplaces. Zoned. Heating, cooling. Energy efficient. Insulated windows. $155-$225. Office not on project. Please call:
JACON ENTERPRISES
763-1494

LARGE one bedroom, close to Tech and downtown, off street parking, laundry facilities. $175. plus electricity. 1918 9th. 744-7712.

ATTRACTIVE 1 and 2 bedrooms apartments and houses. Near Tech and town. Bills paid. $105 — $250. University Rentals. 799-1321. No fee.

TWO, Three, and four rooms, $75-$175. Bills paid. No pets. Norman Realtors, 795-9514.

BRIERCROFT MANOR SPANISH FLAIR
1 and 2 Bedrooms
Furnished & Unfurnished
● Heated Pool
● All Modern Conveniences
● Beautiful Grounds
1321-B 65th — 745-5344

POCO
●Efficiencies, $135 Up
●1 Bedroom, $175 Up
ADULTS, NO PETS
Near St. Mary's, Methodist. Prior availability.
4501 BROWNFIELD DRIVE
(Block South of Brownfield Hwy.)
799-2274 Member LAA

ELKHART Apartments, one bedroom, nice, large, $150, plus electric. 1624 Elkhart. 792-6403.

SUMMER Rates, Near Tech. Livin' Inn Apartments. Efficiencies. Shag, dishwasher, disposal, laundry, pool. 747-1415. 744-3029.

66. Mobile Homes-Pks

SPACES only — Cactus Drive Mobile Park, 114th Street. $35.Cooper School District. 745-1122.

COUNTRY living!! 2 bedroom, 2 bath trailer. Garden plot. Large yard. Double carport. Roosevelt schools. $225, water furnished. Deposit. 763-8596.

2 BEDROOM furnished trailer. $150 + $50 deposit. Bills paid! Prefer elderly. 745-3829.

COUNTRY living!! Mobile homes in country, large yards, with stables available. 747-9569.

2 BEDROOM Furnished mobile home. 2 adults. $180 monthly + electric & deposit. No pets. 762-5787.

FURNISHED 2 bedroom mobile home. 132nd & L. 745-1885.

NEAR Tech. Reasonably priced. Utilities paid except electricity. Also overnight spaces. 2415 Auburn. 763-1508.

67. Resorts—Rentals

RUIDOSO — Lovely 3 bedroom cabin, fireplace, carpeted, carport. Reservations. 765-6174, 799-7755.

RUIDOSO: New 3 bedroom, 2 bath cabin. 806-298-2274 or 298-4055. Abernathy.

RUIDOSO, 3-2, fireplace and cable. 744-2096.

RUIDOSO: New 3 bedroom, 2 bath cabin. 806-298-2274 or 298-4055. Abernathy.

68. Business Property

COMMERCIAL retail space available. Will remodel. Approximately 3000 sq. ft. Modern Manor Shopping Center, 42nd & Boston, 795-5515.

FOR LEASE
Commercial Buildings and warehouses. Plenty of parking. Zoned M-1. Sizes 2100, 3600, 7200 and 16,000 sq. ft.
Phone 747-3296
40th & A Center

CLOSE to Mall, new warehouses ready for occupancy, 5814 50th. Large overhead door, and walk-in door. 1100 SF and larger. $125 per month. Call 797-4141. Nights, 799-0514.

531 SQUARE feet retail or office space, South Plains Mall, currently leased - Beautiful Decor -Contact Lessee 792-3791, 797-5490.

FOR rent, sell or lease. Noah's Ark Zoo building on Slaton Highway 3000 sq. ft. brick building. 747-6080 or 744-0515. Bob Montgomery.

SEPTEMBER PLACE
82nd & INDIANA
THE Coming shopping center in THE coming area of Lubbock. Retail space available immediately.
Call ROY MIDDLETON
797-3275

FOR Rent: 6400 SF. warehouse with 2 offices. Overhead door, all areas heated & air conditioned. 1616 Avenue F. Call James Biggs. 765-7727.

RETAIL C2 Zone, 1 block North, South Plains Mall. New building, 6 space office on Slide Road. 1 C2 lot, build to suit need. 799-6820.

SELF STORAGE WAREHOUSE
$18.00 & UP
Apply Village Inn
4925 Brownfield Hwy.
●795-5201

SHOPPING center space available for lease, Caprock Center — 3,000 sq. ft. and 3,477 sq. ft. Memphis Place Mall 2,725 sq. ft. Plaza Center, 26th & Boston, 1,715 sq. ft and 5,615 sq. ft. Commercial Department, J. W. Chapman & Sons, 799-4321.

NEARING completion, M-1, 1300 Jarvis, 212x12 doors, approximately 2500 ft. 745-5540, 765-9525.

4 c PER foot, secure sprinklered, warehouse space, dock high. 13th & E. 765-7182.

FOR Lease, 500 SF, office or retail sales, excellent location. 795-4326, 797-0951.

1320 B Grinell. 24X72, 2 10X12 doors, accessibility M-1, $210. 765-9525, 745-5540.

24x36 METAL building suitable for storage or small shop. Previously used as cabinet shop. Adequate wiring — no plumbing. Located 322 Ave. G. $75 monthly. Call 765-0492 or 763-3890. Van White.

FOR rent or lease 8000 sq. ft. brick building on Texas Ave. Ideal for furniture, auto parts. $800 per month. Call 747-6080 or 744-0515. Bob Montgomery.

RETAIL OR OFFICE SPACE
New building, excellent location, can be tailored to suit you needs.
THE OSBORNE CO. REALTORS
4501 Ave. Q 744-1451

SOUTHWEST Crossing, Loop And Brownfield Highway, Retail And Offices. 1800 Square Feet Up. Existing And Built-To-Suit. 745-3611, 795-2024.

69. Office Space

GOOD central location, suites of 2, 4, or singles. See to appreciate. 792-2261, 795-6284.

OFFICE Space available in beautiful contemporary building on West 50th. Snack area, copier. 3824 50th. 792-3705.

LUBBOCK SQUARE OFFICE TOWER
Deluxe Office Space in center of Southwest Lubbock. Suites or singles, 100 sq. ft. to 5,000 sq. ft. Individual heat — AC, Professionals. Ample parking.
Sandra Polley, Leasing Agent
4630 50th, Suite 208
797-9092

NOW Leasing — Gardin Office Space. Excellent Southwest location. Up to 7000 sq. ft. available. Call 792-6161 for information. Estates Trust Company Development.

BELLAIRE Building, complete facilities, office arranged to suit you!! 3610 Ave. Q. 747-3559.

NOW LEASING—2 luxury suites on West 50th. Each suite has 3 offices with coffee bar, men's & ladies restrooms, excellent storage individual heating & air-conditioning. $325 per month. Call Wilson Alpianalp, 792-2835.

SALE or lease: New, 12x60 three room office trailer, 3/4 bath, sliding glass doors, carpeted, draped, and paneled throughout. Dick Rinker, 762-4818.

FOR rent, extra nice three room paneled and carpeted office area. Call 795-6437, 4121 Frankford Ave.

2161 50th St. SEVEN room suite, paneled, carpeted, AC, Jan. services, utilities, good parking. Melvin Harvey, 744-5468.

INSURANCE Building, 2109 Avenue Q.Choice of suites, to 2500 sq. ft. 747-1354.

MEDICAL OFFICE SPACE
IN MEDICAL PROFESSIONAL BUILDING FOR LEASE
3801 19th STREET
Approx. 825 Sq. Ft.
CALL HAROLD CHAPMAN
799-4321

FIDELITY Union Life Building, 1619 University, 600 Sq. Ft., $250 monthly, covered parking, janitorial service. 744-3029, 799-2160.

BUILDING Space, 4637 34th. Corner. Good for small retail or offices. 25x60.

FIVE Spacious Offices, Mailroom, Tremendous Storage, Excellent Condition. Super Deal. 745-3611, 795-2024.

NEW OFFICE space available, leasing now, across from Redbud square. Call 795-9414 or after hours 797-9202

EASY Access South Loop off Indiana, single office suite. Snack area, free coffee, answering service, receptionist, janitor; copier, clean, newer building. $148 month. Available June 1. 797-0001; 799-1043; 792-1442.

NOW leasing up to 1600 SF of new office space. 29th Drive & York. Steve Associated Builders, Realtors, 797-4147

OFFICE Space for rent, excellent location in South Lubbock. 763-7361 or 799-2332.

EXCELLENT Location — So Much for So Little!! Openings now include single offices to suites. 240SF-2700SF. Call now for Low, Low rates! Jacon. 6701 Indiana, 793-0631.

OFFICE Suites: from 100SF to 16,000SF. 1709 26th. Waiting rooms; demonstration rooms; meeting rooms. Ample parking. Professional; medical; commercial school; religious organization. Reasonable terms. Will remodel to suit. Call: Thompson-Bond Real Estate, 795-6411.

SUPER Location! Fantastic for man and secretary, or 2 man office. Available May 1, 745-7777.

TWO room suite. Private parking. 1612 17th. Wooley Building.

METRO TOWER
In the center of things downtown. Single offices to full floor suites. Bank, Stock Brokers, Restaurant in building; 3 additional floors now remodeled and ready to occupy. Ample parking. Come and see, open daily.
763-4597
1220 Broadway Suite 1109

OFFICE suite — Avenue Q — Large main area, 3 offices. Available now! 744-4505.

SINGLE offices or suite available, near Loop & Indiana. All services included. Call Martha Farmer, 797-3275.

70. Wanted To Rent

MATURE Gentleman want to lease 3 or 4 bedroom, 2 bath luxury home with formal dining. Must have at least 2000 sq. feet. Joyce Dreher, 795-0831, Collins Co., Realtors. 793-0761.

Real Estate for Sale

74. Business Property

FOR Sale: Lots 13 through 24, Block 75, Original Town of White Deer, Carson County, Texas, better known as land and buildings of former Midwest Chemical & Processing Co., Inc. The improvements consist of two buildings, one 34' x 160'0", one 30' x 60'. Any reasonable offer will be considered. Please write Walter Cowart, Small Business Administration, 1205 Texas Ave., Lubbock, Texas 79401, or contact your broker.

Simmons, Inc.
BUILDERS—REALTORS
3333 82ND AT INDIANA
792-3733
NICE CORNER GROCERY in good family neighborhood near Methodist Hospital area. Business has doubled in past six months. Great for retired couple, added family income, young couple just starting. Plenty of potential and added growth. Call for details 792-3733.

C-4, Lots, Southwest Lubbock. Zoned, used car, & truck sales, service, rental. 799-7???.

THREE tracts of land in Block 76 in the town of Stratford, Sherman County, Texas. Two tracts are 50' x 140' and one tract is 100' x 140'. The improvements on the property were formerly known as Stratford Implement, Inc. They consist of 1800 sq. ft. of office space and 5400 sq. ft. of shop space in a Strandsteel, reinforced concrete building. Any reasonable offer will be considered. Please write Walter Cowart, Small Business Administration, 1205 Texas Ave, Lubbock, TX 79401, or contact your broker.

FOR Sale: Lots 1, 2 and 3 in Block 149, Hamlin Townsite Company's Addition to the town of Hamlin, Jones County, Texas, better known as land and buildings of former West Texas Center Pad Co., 113 SE Ave C. Hamlin. The improvements consist of two steel buildings on dock high concrete foundation and floor. The total enclosed area is approximately 14,000 sq. ft. Any reasonable offer will be considered. Please write Walter Cowart, Small Business Administration, 1205 Texas Ave, Lubbock, TX 79401, or contact your broker.

EXCELLENT Commercial Property near South Plains Mall. 24 hour answering service. 763-7276.

BEAUTIFUL office building for sale. West 28th. Excellent tenants and parking. 792-3705.

FINE Potential!! Commercial building: Offices & Shops rented; Club Complex. Matador, Realtors, 795-4383.

HEAVY Equipment Sales & Service complex. Includes: 7 bay repair shop, large parts storage, paint shop, offices, 15 acres land. One of the better facilities in SW U.S.! Excellent Lubbock location! Medium 6 figure price. Bass Elliott, J.W. Chapman & Son, 799-4321.

19,560 SF MASONRY Building, M-1 zone. Includes: paved outside storage & 2800 SF office space. Previous use-water pump manufacture. Located 501 East 42nd. Bass Elliott, J.W. Chapman & Son, 799-4321.

OWNER will carry paper! 40,000 SF building complex, outside city limits. Rail. Outside storage. Suitable for manufacture, warehousing, sales & service. A bargain at $5.00 per SF. Bass Elliott, J.W. Chapman & Son, 799-4321.

TWO Fast food services, one on 82nd Street — good money makers. Call Regency Realtors, 797-6464.

4,000 sq.ft. BUILDING, on 19th street. Plenty of parking, only $52,500. Owner finance. Excellent business location. Hulen J. Penney, Realtor, Lynn Zickefoose, sales, 744-7030.

CHOICE corner lot — 144'X200'. West Lubbock. Won't last at $9000. Ernestean Kelly, Realtors, 763-9316.

COMMERCIAL Block on East 19th, full block bounded by Ute, Teak, 16th, 17th, and E. U.S. 62. Trade or financing available. French Chateau, Realtors 792-4245.

ATTENTION: Manufacturers, Training Institutes, Businessmen, Educators, Storage companies, etc.: we have what you need! Halfway between Post and Snyder, 5 miles off Highway 84 in the Fluvanna Community, we have a 12 room school house with a 200+ seat auditorium. Adjacent to the school is a new gymnasium (100 x 72 x 20). Both buildings in excellent shape. School has not been used for 2 years, but modern improvements were made before it closed. 2 Acres, adjacent to building if expansion is preferred. On Snyder city water. Easily accessible. We also have a gas storage tank & pump. Will LEASE OR SELL! Please write or come see & make offer.
Fluvanna Agricultural Co-Op
Box 32 Fluvanna, TX 79517
Tom Donaldson, Mgr. 915-573-6006

EXCELLENT location. Directly across from Mall, Slide Road — Loop 289. Five acre and smaller tracts. 763-7276.

FANTASTIC LOCATION
Have a duplex custom built at 65th and Hartford. Choice lots available.
13th STREET
Two buildings for sale on 50 foot lots to settle estate.
40 ACRES
With irrigation. Nice home surrounded by big trees. 12-stall barn & arena. 20 minutes from Tech.
M-1 LOTS
Loop 289 and Brownfield Highway. Call for terms.
jeff wheeler
3302 34th
795-5225

75. Income Property

12-UNIT apartment, close to Tech and downtown, $1500 a month income, under $70,000. Elliott-Gatcher Real Estate. 793-1100

12 UNIT apartment. $85,000 loan available. Excellent condition. Low maintenance. Melton & Barron Investment Properties. 792-4610.

$2500 EQUITY per duplex. 10 Brick duplexes, east Lubbock. 14 years left on loans. Weldon Sikes & Co., 792-3282.

M-1 ZONE. 50 ft lot. $200 month income. Priced to sell. Lewis Garnett, Broker, owner. 744-1441.

INVESTMENT PROPERTIES
New duplex near Tech.
3 bedroom — near Overton school.
Two bedroom — 32nd Off University.
2 bedroom — near Tech 27th.
3 bedroom, 2nd Place, east of University.
1 bedroom, Baylor, east of Indiana.
All rented in excellent condition. Good return. Priced to sell.
Lewis Garnett, Broker, Owner
744-1441
4211 Boston

ABERNATHY!! Unbelievable return on investment. New construction. Brick triplex. Identical 2 bedroom apartments with carports. Mimi, Century 21 Adobe, Realtors, 797-4166, 797-7???.

61-UNIT APARTMENT COMPLEX WEST LUBBOCK
Eleven years old. Excellent condition. Good tax shelter. Positive cash flow. Call:
ARLEN WESLEY
792-4393 799-1100
Jim Wills, Realtors

OFFICE Building, sale or trade. West Lubbock location. Full occupancy, good cash flow, investor or owner occupant. [illegible], nights 797-1617.

OWNER Will Trade. Duplex 3 bedroom each side, completely remodeled, choice location, [illegible]. VA, no down payment. Harris Realty Corp. [illegible], 792-8517.

EXCELLENT apartment site on 4th St., will build. [illegible] Real Estate, [illegible].

Income Property Available. [illegible]
University City
REAL ESTATE [illegible]

Real Estate for Sale

75. Income Property

OWNER will trade. 2 Duplexes side by side, 2 bedroom each side. Needs some paint up, fix up. Sacrifice. Norris Realty, Co-Op. 793-0791, 745-5517.

76. Lots

C-4 lots, Southwest Lubbock. Zoned, used car, & truck sales, service, rental. 763-7376.

ABERNATHY. Choice restricted building sites close to school, new sub-division, reasonably priced. 806-298-2816, 298-4127.

2 C-4 zoned lots. Loop 289 and East 2nd Place. Will trade for acreage south of town. 744-1666 or 744-7893.

C-3 LOT with 4 rental units, $37,500. Downtown area. Ernesteen Kelly, Realtors, 763-9316.

RESIDENTIAL — Briercroft addition. 57th Near Atkins & Bayless schools. Lewis Garnett Broker, owner. 744-1461.

ONE acre corner lot new acreage developement, convenient to city, but no city taxes, surrounded by $100,000+ homes. 793-2845.

9 LOTS — near airport — great garden or home sites. Owner finances. Jan, 799-5024, Edwards & Abernathie, 792-5166, Bernice Turquette, Manager.

28 ACRES North of Pine Hills Country Club at 26th & Milwaukee. Zoned A-1. Financing available. Ready for development. 763-5323.

WE HAVE lots zoned R-1. Anthony Ledbetter, 745-7704. Nadine Rodgers, Realtors, 793-3231.

208 FRONT, 2102 Avenue K. For sale or would consider trade. 747-7860.

SLATON — 20 residential lots, Hood Addition, restricted, 58' frontage, $2250 each. Slaton Lumber, 828-6255.

BARGAIN! Bargain! Bargain! 3 blocks from Pine Hills Golf Club, 2 adjoining lots, 60X120 each, West side addition. Surrounding lots sells for $2800 — $3500 each, individual is selling for cash and asking $4500 for both lots. Call 885-2436 or 885 3262.

SUPER apartment location, A-1 zoning. 300x152.5; 4300 block 18th off Quaker. $59,950. Ed Meschkat, Realtor, Exclusive. 797-9166; 795-7691.

RESORT home Ruidoso, N.M. on the River. 155' lot, convenient, private and luxurious. Split level, 2 decks, all rooms have access to decks overlooking River. 3 bedrooms, 2 full baths, completely furnished, fully equipped kitchen, fireplace, utility space. Season only. Call Dr. or Mrs. John Puckett, 806-872-7571.

3 1/2 ACRES, 24th & Aberdeen excellent for townhouses, or Duplexes, call today. Hulen J. Penney, Realtor, Lynn Zicketoose, sales, 744-7038.

FOUR acres near Municipal Airport entrance. Inside city. Sale or trade. 763-7376.

77. Acreage

Texas veterans land, North East Lubbock county. 1/4 minerals. $500 per acre. Dave Anderson. West Texas Realty. 747-4691.

10 ACRES in country. $495 down, $100 per month. Owner financing. 744-5385.

10 ACRES on Indiana, great potential, call Ed Elliott, Elliott-Gotcher Real Estate, 793-1180.

FIVE Acres-4 houses, store building, income $525 month. $45,000, $15,000 down. $298 a month. 744-6140.

1 1/2 ACRES

2 bedroom brick house w/basement. Lots of trees & shrubs. Three bedroom stucco house, approx. 1400SF. Also, 2 bedroom house, corner lot. Another 3 bedroom house, approx. 1150SF. Commercial Property: 140'x85' with buildings. 2 bedroom house to be moved, $1200. No Phone Calls! HARVEY D. ALLEN SMYER, TEXAS

10 1/2 ACRES West of Lubbock, equity reduced to $2000. Payments of $100 per month. Hurry! Elliott-Gotcher Real Estate. 793-1180.

5-1/2 acres, well, close to Reese $13,500. Owner will carry note. 25% down. Pat Garrett, Realtors, 795-0611. Betty Watkins, 792-1138.

5 ACRE Tract suitable for home-site. Northwest of city. No mobile homes. $1750 per acre. $1000 down $100 monthly. Pat Garrett, owner — 795-0611. Nights, 792-8714.

2 Acres residential—3 1/4 miles east of New Deal on pavement. Highly restricted. Gary Tunnell 795-0325, Charles McCown, Realtors, 792-6206.

2 — 5 ACRE tracts & 1 — 10 Acre tract with well, pump & motor for sale. Good water, excellent land. Cooper school district. School bus available. Some terms. J.W. Chapman & Sons, Realtors. Ask for John G. King, 799-4321.

W. 50th RANCHETTES

1 1/4, 1 1/2, 3 3/4 or more A. tracts. Excellent mobile home-residential sites. 5 minutes-Loop 289. EASY TERMS — OWNER FINANCED. 765-5551, 792-7755, 765-6106

2 ACRE Tracts, out of city limits, no deed restrictions, will carry paper. Pat Garrett, Realtors, 795-0611.

ONE acre tracts or more. Small down payment. Owner financed. Easy payments. Roosevelt School District. 747-2839 days, 745-4386 nights.

ONE acre fenced, well, warehouse, shop, $11,500. Or 5 acres including additional well, 2 other buildings, $17,000. Century 21 Joe Ireland Realtors, 745-4353, 797-3542.

20 ACRES close to Lubbock, $1250 per acre. 795-5462.

15 ACRES, 2 good wells, many possibilities. Near 114th & Milwaukie. Call Carolyn 799-8140. Elliott-Gotcher Real Estate. 793-1180.

ESTATE land, one Labor, dry land, approx. 6 mile southeast of Sudan. 90 acres irrigated. 1 1/2 miles north of Sudan. Call 795-8696.

70 ACRE tracts. 296 choice acres, great developmental potential. Owner will sell all or break up in 70 acre tracts. Call Pat Burk at Homes Realtors. 793-2541, 792-9792 evenings.

FRENSHIP school, lovely country subdivision, 1 acre or more, horses, cows, will build, terms available. 34th Street, 2 miles West of Loop 289. Ellison & Scott Real Estate Office. 793-2575.

ROPESVILLE, off US 62/82. Immaculate brick 3-2. 3 acres. Financing. Matador, Realtors 795-4383.

CHOICE Lots! 100x330. Outside city limits, NW. Small down payment. Owner will carry papers. 747-5622.

10 ACRES in country. $495 down, $100 a month, owner financing, phone 744-5385.

NEW House in Country. For sale by owner/builder, 3-2-2, brick with fireplace, Shallowater School District, 2 acres, 5 minutes to Loop, 7 minutes to TI, 747-7478.

ONE Acre with older house, barn, fenced, fruit trees. West of City, 885-2234, local.

ONE Acre 3 bedroom, 2 1/2 bath mobile home. Refrigerated air, fenced yard, orchard, storm cellar. Hurry — won't last long!! Nadine Rodgers, Realtors, 793-3231.

4 ACRES west of town, $5495, $495 down, $60 a month, phone, 744-5385.

COOPER School, 3 bedroom house, good well, horse barn, 3.3 acres. Call Earl, 799-5471, Elliott-Gotcher Real Estate, 793-1180.

INDUSTRIAL Zoned, 1.57 Acre, 763-6184.

FIVE acres Southwest of City, Brownfield Hwy. Good business location. $2500 per acre. Owner carry paper. Hulen J. Penney Realtors Lynn Zicketoose, 744-7038.

Real Estate for Sale

77. Acreage

875 ACRES Commanche County on Sabana River. Prime pasture. 50 tree pecan orchard, 1/2 minerals, deer, wild turkey, quail. Owner financing. Hewitt and Hewitt Realtors, Lubbock 806-793-0604; 806-744-9840.

15 ACRES Veteran's Land. West of Lubbock. $950 down. 6% interest.

4 1/2 acres west of Lubbock. $1350 per acre. Small down payment.

1 acre restricted homesite north of Lubbock. New Deal school.

84 acres North of Anton. $550 per acre.

Call Bobby Day, Century 21 Day-Mantooth & Rather 792-2128, 795-3227, 795-3110

50 ACRES East of Tahoka Highway fronting on 82nd St. Prime developement possibilities. Excellent investment opportunity. Call The Osborne Company, Realtors. 744-1451, 799-2661.

6 ACRES commercial frontage. Clovis Hwy., near Shallowater Bank, plenty water. 832-4317.

5 ACRES, 1 1/2 mile NW of city limits. 15 minutes to TI, Med School, Reese AFB. Restricted to new residential. $2500 down. Balance 7 years. Commercial Department, J.W. Chapman & Son, 799-4321.

ONE acre tract, north of city. Restricted for new homes, on pavement, Hulen J. Penney, Realtor, Lynn Zicketoose, 744-7038.

FIVE acres southwest Lubbock, $2,000 per acre. Excellent for new home. 10% down, Owner carry paper. Hulen J. Penney Realtor, Lynn Zicketoose, 744-7038.

7 ACRE tract on pavement, west of Lubbock. $1250 per acre. 762-1522.

5 ACRE tract tucked away between farm flavor and luxury rural excitement. Includes well and gentle terrain. North Frankford. Murfee, Realtors. 765-8015.

29.8 ACRES, FM 2378, Frenship School, 2 inch well, under ground pipe, 4 risers, 3 mobile hook ups, 5 metal buildings, and fenced, southwest of Reese, Mrs. Harold Ball, 746-5399. Or 863-2712. Ball Real Estate.

SLATON: 2-story, 4-2-4, sewing room, sunroom, basement, 60X30 barns & out buildings. $70,000. 828-3269, 996-5350.

SHALLOWATER, 28 acres, 2 bedroom, 2 car garage, barn, corral. $31,500. Mary Penny, Realtor 832-4587.

WEST OF CITY

2 1/2 acre tracts or larger. New houses or large mobile homes. Good land, all weather road. Natural gas, telephones, and electric lines on property. $1950 per acre. Some tracts with wells (no pumps) $1500 extra. Small down. Sold and financed by owner. 866-4453

CHEYENNE Country Estates, highly restricted subdivision, 1 acre tracts, city and county approved. Fletcher Real Estate, 866-4422, 866-9242, 792-3376.

NO Down GI. Charming three bedroom, two bath, two car garage, isolated master, 1 acre, storage building, Roosevelt Schools. $35,000. Ronie Foy & Associates, 792-2846.

6 ACRES Southwest Lubbock 4 miles past City limits. $2250 acre, with well. 10% down, owner carry paper, 10 year. Hulen J. Penney Realtor, Lynn Zicketoose.

COOPER SCHOOL — 1/2 acres, 114th Street & Tahoka Hwy. $16,500. Call Debbie 792-7057 or Associated Builders Realtors, 797-4147.

9 ACRES, Southwest of City, $7995, good terms. 14 Acres, $9995, $995 down, $100 month. Phone 744-5385.

50 ACRES East of Tahoka Highway fronting on 82nd St. Prime development possibilities. Excellent investment opportunity. Call The Osborne Company, Realtors 744-1451, 799-2661.

115 ACRES, 600' off Acuff Highway. Bring offer! Great for development. Egenbacher Realtors, 797-7042, 797-4628.

COUNTRY HOME ON 5 ACRES

Extra nice, lovely kit., ceramic tile bath, beautiful carpet, paneled, ref. air, central heat, pvmt. school bus rt. To Frenship School. Warner H. Hagood, 795-1711.

380 ACRES improved pasture, at Cross Plains, Texas. Coastal meadows can be irrigated from a 300 gallon per minute well; water is only 20 ft. from surface. Carrying capacity of 100 cows. Terms. Call Betty May, 745-3383.

HORSEMAN'S PARADISE

2 1/2 — 5 Acre Homesites. 10% down. All utilities including water. Good restrictions on pavement & school bus Rt. to Frenship School. 2 1/2 mi. west of Frankfort Ave. on Erskine Road.

WARNER HAGOOD 795-1711

TEXAS Veterans: Call me to obtain your eligibility. Dave Anderson, West Texas Realty, 747-4691.

78. Farms—Ranches

47 ACRES — equipment — Lubbock — well — 17 acres cotton. Chris White Realtors, 792-6271.

HOCKLEY COUNTY

195 acres, all cult., 2 irr wells and underground pipe. 1/4 minerals goes with sale. Located near the Arnett Gin.

HALE COUNTY

240 acres, all cult., 1 — 1000-gpm irrigation well, good productive land. Located near Petersburg and priced to sell

FLOYD COUNTY

320 acres, 292 acres in cultivation, 7 small irr. wells, fair improvements. 1/2 minerals goes with sale. Dry land price.

LUBBOCK COUNTY

123 acres, all in cultivation. Located 5 miles east of Lubbock or 5 miles SW of Idalou. This is a choice tract and is on paved road 1729.

COLLINGSWORTH COUNTY

158 acres, 120 acres in cultivation, located near Wellington. This tract is priced to sell.

BAILEY COUNTY

800 acres of grassland, good turf. Irrigation water on adjoining land. Good buy and located in the Bula area.

DICKENS COUNTY

320 acres, 112 acres in cultivation, 1 windmill and 1 earth tank. 1/2 minerals goes with sale. Located near Afton.

FARM & RANCH LOANS

Clay Turner 795-4982
Matt McCall 797-1686
Steve Lee 879-2369
Rex Willis 797-9539
L.T. Davis, Mgr. 745-4105

J.W. CHAPMAN & Sons
799-4321
3212 34th
Lubbock, Tex.

77. Acreage

Real Estate for Sale

78. Farms—Ranches

COCHRAN County — 509 acre cotton farm. 100% irrigated from 9 wells. 2 bedroom house, barn. Property has paved road on 3 sides. Call Pat Burk, Homes Realtors, 793-2541; evenings 792-9792.

WILL pay cash for 80-160 acres within 25 mile radius of Lubbock. Dave Anderson, West Texas Realty, 747-4691.

214 ACRES in Reeve's County Texas, $60 per acre, has GI loan, for sale or trade. Call days 866-4331, nights or weekend 866-4660.

191 ACRES, 5 Wells, underground irrigation, modern farmhouse, mature trees, numerous improvements; 1-3/4 miles North of Canyon Gin of FM-1789. Pat Garrett, Realtors, 795-0611. Mark Beavers, 797-1781.

DICKENS CO., 215 A., $250 A.
DICKENS CO., 2420 A., 1 irr. well, windmill, creek, 3 BR house. 1400 Cult., 1020 Pasture.
DICKENS CO., 165 A., 3 BR brick, 2 irr. wells, creek. 135 Cult., 30 Pasture.
PARMER CO., 160 A., all cult., 2 irr. wells, 1/4 minerals.
DEAF SMITH CO., 329 A., all Cult., 4 irr. wells, 1/2 minerals.
IRWIN REALTORS
792-6373. Nights, 799-3073.

159 ACRES. 100 Ft. inside city limits. Close to Loop. Ideal for manufacturing. Will sell all or part. $1500 per acre. Call Bobby Day, Century 21, Day-Mantooth & Rather. 792-2128, 795-3227, 795-3110.

160 ACRES N. of Denver City, will GI
240 ACRES SW Brownfield, good water.
160 ACRES N. of Idalou, 4 wells.
160 ACRES S. Kermit.
10 ACRES in Slaton
1 ACRE W. 34th

Ellison-Scott, Realtors 793-2575

FARMS and ranches, all sizes and areas. Call Homes Realtors, 793-2541, Mike Mitchell, 828-5878. Nights & Sundays, 495-3104.

IRRIGATED — 306.6 Acres, 2 strong 8-inch wells, pumps. Only $550 per acre — excellent terms. Ernesteen Kelly, Realtors, 763-9316.

RETIREMENT PARADISE

Live longer on this beautiful 5 acres in the hill country where the air is clean and the pace is slow. Sit in the shade of sprawling live oak trees, watch deer & quail feed on native acorns. Scenic winding creek, paved county roads, 3 Mi. W. of Llano. An outstanding buy, only $300 down and $86 per month. **Call collect, 915-247-4128**

2.9 Acres, Canyon Community. 3 bedroom 1 1/2 bath brick home + 4 rental units bringing in $700 per month.

160 Acres in west Lubbock County, reasonable down payment.

Lubbock County, 240 acres, good 8-inch well, 3 bedroom house, $800 an acre.

191 Acres at SE corner of Tahoka Hwy & 1585. Exc. for subdivision

HURLBUT & HOLDER
1802 Ave. Q. 762-0337
H.V. Stanton 799-6717

FARMS and ranches, all sizes and areas. Call Homes Realtors, 793-2541; Mike Mitchell, 828-5878. Nights & Sunday, 495-3104.

DICKENS COUNTY

397 acres 40 acres young pecans, 100 cultivation, 257 pasture. On pavement $250 per acre. Terms.
164.4 acres, house, good terms, 150 acres cultivation. Good terms. $275.00 per acre.
BEST BUY! 320 acres north of Dickens Some minerals, windmill, good fence, 100 acres cultivation. $250.00 per acre.
3 Miles West of Spur 189.1 acres, good house, city water, on pavement, $400. per acre.

LES PROFFITT, REALTOR 3403 73rd, Lubbock
792-3709 5-20 799-7231

3 1/2 Section. Part Grass-Part Cultivated. Would make an ideal alfalfa farm and ranch. Has Ten 6" irrigation wells set on 60 feet. Nice House and Barns. Small down payment and owner will carry balance on qualified purchaser $191 per acre includes pumps and motors. Can be show by appointment only. If you are interested-give us a Call!

3100 acre top notch ranch and only $160. per acre. Located south of Childress and 1/4 of minerals go with sale. There is a $200,000 loan on place now.

640 acres in Hockley County. Partly irrigated and some minerals go with sale. $550. per acre. $50,000. down and owner carry balance.

JACK BOWMAN REALTORS, INC.
3102 50th 795-0601
Houston Pearson res. ... 799-0213
Jack Bowman res. 797-2222
5-21

Barron REALTORS
3060 34th ● 792-5158

320 acres,4 irrigation wells, 1 valley circle, (new) pumps, gear heads, and motors, good metal barn. Financing available.

Dickens County: 176 acres on Duck Creek all in cultivation, excellent improvements, 2 extra strong irrigation wells with pumps and motors. Very productive. Financing available.

Terry County: 340 acres all in cultivation, priced at $295.00 an acre. Near Lakeview, some financing.

Deaf Smith County: 280 acres, 2 good 6" irrigation wells, all in cultivation. Some financing.
5-21

79. Out of Town Prop.

VARIETY — Dry Goods Store. Stocked; 8000 SF; on Hwy 87, Big Lake, Tx. Also small equipped restaurant, 300 seats, ideal for motel site. Jimmy Teel Realtor. 915-884-2171.

FOR sale — On The River, new 2 bedroom, 2 tile bath home. Large living area, nicely furnished, fireplace, deck, carport, level lot. 505-257-2846.

80. Resort Property

LAKE Greenbelt, Clarendon. Lot 258 Arrowhead across street from swimming pool. For sale or trade. 806-799-1450.

NEW, beautiful, water front brick home on Lake Hubbard at Breckenridge, Texas. Fully carpeted and draped, central heat and air, 2 and 3 bedroom. (915) 698-8383, (915) 698-2703, (915) 672-8406, (817) 559-5718.

LARGE lake front for sale. Hubbard Lake. 806-745-4793.

24' 1973 TERRY Travel Trailer. Refrigerated air, on trailer park west side White River Lake. 795-0414.

RUIDOSO. Nice 1 bedroom cabin, upper canyon, sleeps 2-6. Weekly rental. After 5PM, 505-257-4580.

COLORADO acreage for sale by owner. 40 acres at less than 1/3 appraised value. $99 per acre cash. Well permits available. Call 303-576-1665 weekdays.

SCENIC, Heavily wooded Ruidoso lot, 90x235. Trade for acreage. Or cash. 806-745-7870.

RUIDOSO. Two story, 3 bath cabin. Sleeps 12. $175 per week. 799-4804.

Real Estate for Sale

80. Resort Property

HEY, Drifter, Fisherman, Dirt Bike Buff. Feel free. escape manicured yards. White River mobile home. $11,850. patio, storage building. Murfee, Realtors. 765-8015.

WHITE River, furnished 2 bedroom cabin, west side of lake, $15,000. 746-5930.

RUIDOSO lot, $1895, $495 down, $100 month. 744-5385.

125x150 LOT, Sunrise Beach Village. Lake LBJ. Near water. (806)-795-1140, Lubbock, Texas.

BUFFALO Lakes, 2 bedroom furnished cabin. 745-5553, or 765-3133.

82. Real Es't Wanted

I BUY Equities! Quick, courteous service. Call Jack Bains, Realtor. 793-2405 or 795-5347.

I BUY medium to large equities, quickly and professionally! I will also guarantee sale on a contract basis. The sale of residential property is and has been our business for near quarter century. Use our services — we will justify your confidence.

Malcolm Garrett
Malcolm Garrett, Realtors
4212 50th 797-3383

CASH in 24 hours for your equity!! Dave Anderson, West Texas Realty, 747-4691, 795-6118.

QUICK cash for your equity regardless of condition. B.H. Penny, 832-4587.

PRIVATE party wants to buy older income property regardless of condition. 797-8133 after 6PM and weekends.

I BUY equities! Quick, courteous service. Call Jack Bains, Realtor 793-2405 or 795-5347.

84. Houses

ENERGY efficient Home! Under construction! 3 & 4 bedrooms, VA & FHA, Western Estates. C.W. 'Dub' Turner, Realtor, 797-4248.

WESTWIND Addition. Attractive, 3 bedroom, 2 bath, fireplace with built-in bookshelve, 1485 Sq. Ft., available June 1st. Assumption loan at 9 1/4%. 792-4563.

FRENSHIP School, 3-2-2 with office, on 1/2 acre. Call Carolyn, 799-8140. Elliott-Gotcher Real Estate, 793-1180.

COUNTRY living, 2 bedroom, 1 bath, 6 ft. cyclone fence, nice shade trees, new paint, no. 105. Elliott-Gotcher Real Estate, 793-1180.

NICE 3 bedroom home, near Tech, owner anxious, only $17500. Call Earl 799-5471. no. 2011. Elliott-Gotcher Real Estate, 793-1180.

BY OWNER: 1 1/2 years old 3-2-2, fireplace, storm doors — windows. 4825 72nd. 797-9188.

YOUNG Family? Growing Children? See This .... lovely goldtones. $36,500. Bob, 797-8645, Jan, 799-5024. Edwards & Abernathie, 792-4166, Bernice Turquette, Manager.

"WOW" ONLY $72,500. 4-3-2, New Full Energy Home in Raintree, excellent gameroom plus Den. Unique Coachman kitchen with TED RATCLIFFE REAL ESTATE

NOTHING Down!! 3 bedroom brick. Very clean! $28,700 — will sell VA Or $950 down FHA. Jackie, 745-5725. Edwards & Abernathie, 792-5166. Bernice Turquette, Manager.

FRENSHIP SCHOOLS

4 BR, 2 bath, Ref. air, fireplace, double garage. Inside city limits. 6419-35th. $36,500.
Call Cookie Noland 799-6810
RON WRIGHT, REALTORS 792-6176

I BUY EQUITIES
Market Analysis furnished free.
Dorthy Tasch 745-3664
CENTURY 21 Carl Sanders Realtors 797-4251

NO DOWN Payment Veteran, 3-1-1, extra sharp, 2113 37th, 1379 sq ft., immediate possession, $27,950. Evelyn Thompson, Realtor, 795-5169 or 795-8236.

OWNER: NW Lubbock, Western Estates, all brick and fireplace 3-2-2 isolated master bedroom, front porch and covered patio, VA or FHA, $37,950. By appointment, 792-9827.

BY OWNER-Realtor: Farrar Estates, 3-2-2, earthtones, all the extras $55,950. 797-9978.

SHALLOWATER, 1215 10th, brick, 3 bedroom, one bath, storm shelter, next to school, $21,950. West Texas Realty. 747-4691.

MELONIE Park, 3420 68th Drive. New carpet, redecorated throughout, living, dining, separate kitchen, lovely yard, 1/2 block from Mae Murphey, 3-2-2, $50,000. Call 792-7034. After 6 & weekends, owner Realtor, First Real Estate.

STORM Cellar, nice neighborhood, 3 br., all brick, priced right! Sue Dickson, 792-8105. Burl Kizer & Associates, 793-0693.

ONLY $16,950. FHA ordered! Vibrant Colors! 2 bedroom. Just listed! Call Jackie, 745-5725. Edwards & Abernathie, 792-5166. Bernice Turquette, Manager.

OUTSTANDING 4 BR w/Living room, den, large kitchen w/pantry, garden.
TAKE A LOOK at this 3-2-1 w/lots of storage, nice yard and garden.
OWNER DESPERATE to sell this newly remodeled 3-2-2 w/fireplace and large covered patio.
TIRED OF LOOKING then call us to see this 3-2-1 w/iso. Master BR. Just perfect for growing family.

Sabre Ltd. Real Estate MLS
4630 50th No. 208
806 / 795-2118 5-19
Verrell Pafe 795-7841
Richard Bell 795-4487
Shelby Bell 795-5618
John Collier 799-5058
Jay Torres 747-6744
Fay Bullard 792-1963

"SONNY BUILT MINE"

SONNY ARNOLD & ASSOCIATES
another ENERGY SAVER HOME for LOWER UTILITY BILLS

"BEAUTIFUL BEGINING"
What a way to start that new marriage. Your own brand new home with 3BR, 2Bath, Ref. Air, Fireplace, 2 Car Garage and a energy saver.

"CHOICE"
locations convenient to T.I. and Reese, quality built & proudly decorated, Features inlude 3-2-2, heat pump, all wood stained cabinets, ash paneling, fireplace, built-ins, Texas size closets, marble top vanities in large baths and covered patios. Call Today.

WE WELCOME TRADES
2350 34th St
792 5171 24 Hours 5-19
"SONNY SOLD MINE"

Real Estate for Sale

84. Houses

WOLFFORTH
Prestigious new homes by Dick Wagnon
Suburban living, 5 minutes S.W. of South Plains Mall
3 & 4 Bedroom (SOLD)
#1 Bennett Circle $69,600
#3 Bennett Circle 62,100
#5 Bennett Circle 60,500
#7 Bennett Circle 64,400
#37 Bennett Circle 61,260
Open Afternoons-Saturday & Sunday. Presented by
792-6373 IRWIN REALTORS 799-3073 5-6

PARKS REALTORS 5106 Slide Road 795-6489
"LARGE ENOUGH TO KNOW SMALL ENOUGH TO CARE"
TWO bedroom home 10 acres west-west on 50th. Buy VA equity, and move in.
Nice lot near Pine Hills golf course, $1200.
Pay a little.. live a lot. Large 2 bedroom 2800 block on 33rd. Owner will finance.
Ozella Jenkins 799-7039 · Jerrine Parks 799-8929 · Jeanne McFarland 799-6011 5-13

Gilliam Realtors
797-4171 4902-34th
LUXURIOUS DUPLEX, 6604 Elmwood Farrar Masa Addition 2/2/2.
UNDER CONSTRUCTION, 5732 68th St. 3/2/2; Formal Dining.
LOW EQUITY, 5415 7th., 3/2/2, electric garage door opener, all built-ins.
CONTEMPORARY, 7922 Vicksburg, Woodland Park Addition.
4811 53rd., 3/2/2, good location near Mall.
BUSINESS BUILDING, Wolfforth, 429 Main Street, 2800 sq. ft., 2 bath, $28,000.
Jerry Howard .... Builder
Sally Brehm-Sec 792-7216
Bob Gilliam Realtor 792-3113
5-21

ELLIOTT ● GOTCHER REAL ESTATE
LOOKING FOR SOMETHING DIFFERENT & INEXPENSIVE? Contemporary 3-2-2 with loft, 1536 sq. ft., Energy Efficient, 60-Day completion. $43,950.
ALL BRICK, 1525 sq. ft. 3-2-2, 60-Day completion. Pick your colors. $41,950
CONTEMPORARY, 1600 sq. ft., very special, near Mall. 45-Day completion. $47,950.
WE HAVE 5 CONTEMPORARY HOMES UNDER CONSTRUCTION, PRICED NEAR $39,950. CALL FOR INFORMAITON.
7806 INDIANA, Suite 201 793-1180
In the new Atrium Building 5-5

RED CARPET HENNIG and CO. REALTORS
3812 34th Evening Phone Service 795-6661
NAER BIG BEND -25 acres of deer, javelinas, enormous quail population and a rock hunter's delight on Terlingua Ranch.
VA or TRADE-You'll love the inside of this 2 BR and the outside quietness on 2.5 acres near New Deal.
SECLUDED AREA 40 acres near Hurlwood w/well, septic, 2 room storage house, mobile hook-up
E.B. Sloan .... 892-2347 · Horace Roberson ... 799-2231
Lewis Dunn .... 745-1256 · Ruth Ann Mote 792-0586
Mae Bell Boone .... 792-5500 · Darlene Hennig 746-6253
Marlin Hennig, Broker 746-6253
Each Red Carpet Office is Independently Owned & Operated 5-21

$40,750: Beautiful den, BBQ, 2317 79th St.
$52,950: Coronado district, 25' den, inside Loop.
MURFEE ELEMENTARY: 4 Bedrooms, immaculate home, $65,880.
$30,950: Owner moving, 3-2-1 on West 41st St. Cathedral den, low equity.
$25,250 VA: or Conventional, fireplace, 22' den.
let us sell yours. 792-4606 3411 University
morris mercer Bobby Crome · Robert Webb · Bill D. Pemberton · Tommy C. Morris 5-20
MLS Tommy C. Morris, Broker ● H. Lynn Mercer, GRI

TOWN & COUNTRY real estate 3305-81st
793-1395
ALL BRICK- $26,475, low equity, 3-1-1, Vacant.
ASSUME FHA 3,333 Equity, $148 mo. pmts.
WEST LUBBOCK- $38,500, 3-2-2, Huge lot, Ref. air & fireplace.
NEW -Southwest Lubbock, $46,500 to $49,500, 3-2-2, Brick, Fireplaces, Many extras.
POTOMAC PARK -$44,950, 3-2-2, 1-June possession
OUTSTANDING BUY -$53,950, 2-2-2, over 2000 sq. ft.
MONTEREY AREA- $69,500, 3-3-2, plus excellent office complex or apt. attached.
Russ Baxter 792-9090 · (Evening appointments welcomed) · Bill Gallaher 799-8620 5-19

HOMES REALTORS 2859 34th 793-2541
5 Acres plus 3 Br. brick home 1 mile North of Clovis HiWay on Frankford. Under $60,000.
Nice 3 bedroom w/living room. Needs carpet. Under $37,000. Low equity.
Beautiful 3 BR. w/Gameroom. MELONIE SOUTH! Under $70,000
Luxurious 3 Br. w/formal dining and living TIMES SQUARE. Under $75,000
MINIATURE GOLF COURSE! IN SLATON!! Under $35,000!!!
Neat 2 Br. 2 bath brick REDBUD! Under $30,000
3/4 Acre SOUTH OF CITY. Well, garden plot, 2 br. Mobile home.
Margaret Noakes ... 799-3785 · Pat Burk 792-9792
Gary Royal .... 744-1320 · Wanda Mitchell 828-5878
Ken Gardner .... 799-1313 · Mike Mitchell 828-5878
Jerry King .... 792-0022 · Jo Curtin, Broker 747-8527 5-20

New 3 BR 2 bath, refrigerated air, fully carpeted, lots of storage. All Energy Efficient. Located at 5724 73rd St. 3604 93rd St., and 8405 Freemont.
Get out of city and high taxes! Large country home! 3 Bedrooms, 2 1/2 baths, storm cellar. Expensive carpet and custom drapes.
We have one good lot in Lake Ransom Canyon
Large apartment complex fully furnished and 100% occupancy.
JACK BOWMAN INC., REALTORS 3102-50th 795-0601 5-21
Mary Morrison .... 792-6088 · Betty Roberts 797-9694
JB Alexander .... 799-2357 · Tommy Miers 797-9694

DAILY OPEN HOUSE
POTOMAC PARK
●8404 ELKRIDGE
●8406 ELKRIDGE
●8408 ELKRIDGE
5:30 'till 8:30 p.m.
Brick Homes From $39,500
LANDMARK REALTORS 799-5032
LANDMARK, Realtors · ENERGY EFFICIENT 5-15

Real Estate for Sale

84. Houses

SKYVIEW REALTORS
2806 34th Office 795-6606
Nice 3 bedroom 2107 74th
3 Bdrm, Frenship School area, $9,000 equity. Clean!! 5-18
Jerry M. Lee 792-9357

Chalet 797-9099
FHA — 3 Bdr., 1 bath, neat, storm cellar $22,650
4 Bedroom, formal dining, $10,000 Equity
Quaker Heights — 3 Bdr. w/formal dining $73,900
$5900 Equity, $241 per month, 3 Bdr/den
2 Bdr and rental $24,950 -$300 mo. income
Super Nice 3/2/2, fireplace $39,500.
Christi Purtell 792-7649
Marion Washburn 799-5525
Charlotte Patterson ... 795-8594
Dianne Berryhill 797-3064
Monty German 799-5016
Patsy Sneed 799-1423
5-20

FRENCH chateau, REALTORS MLS
4723 - 34th 792-4345
OPEN SAT. from 2 till 5 and SUN. from 1 to 4P.M.
7402 RICHMOND, a fine home in Quaker Heights, open for your inspection, nice equity buy or new loan, see you?
4 BR...in OAK PARK, beautiful home, in great location, the price is extra good we think, and has a reasonable VA equity, may we show you?
2BR...Has good FHA loan and has a VA loan ordered, the price is right.
ROOSEVELT SCHOOLS...2 BR, near Lubbock, and 100' x 400' lot and other buildings on Acuff Hiway.
Russ Fogerson 762-4980
Wilda Wisdom 799-4867
Pat Caraway 799-5841
Sweet Olive 745-5869
Dail Griffin 762-4066
Juana Van Story 799-2610
Glen Malone
Sales Mgr. 793-0265
Elwood French .... BROKER
MLS 5-20

Jacon REALTY
793-0666
6701-D Indiana
LOW EQUITY: Assume the low equity on this 3 bedroom (all extra large) 2 bath home. All brick, double garage. Payments $366 per month.
ONE OF A KIND: Older home in Idalou. Two enormous bedrooms, two baths, living-den with fireplace. Large study, formal dining-professionally landscaped.
7 ACRES plus 2 story, 5 bedroom home. Located a short distance west of Lubbock.
MELONIE GARDENS: Contemporary 2 bedroom, 2 bath Duplex. Suspended stairway leading to the balcony bedroom. Living-den with fireplace. Wet bar and wine rack in entertainment area. Microwave oven, trash compactor, stove, dishwasher. We will go VA on this one! 5-22

WOLFFORTH SHALLOWATER
Country Quiet in a growing community
CHERRY-DALE HOMES
NOW under construction
ASSOCIATED BUILDERS REALTORS
4901 Brownfield Hwy.
797-4147
5-13

ALL AMERICAN REAL ESTATE
3432 Ave. H MLS 763-5666
$4500.00 EQUITY-IMAGINE — 3 bdr. 1 1/2 baths, near new home. Possession in June
HOME HOME, GREAT LOCATION, GUY BUY 3-2-2, Country kitchen, living room large enough for your kids, mine and theirs ....
4-2-2 — THIS WEEKS SPECIAL — Needs to be sold this week....Decorated in lovely brown tones ....
BUY AS IS.... priced reasonably....3 bdr...Needs some repairs with a flare for decorating...Live like a king..
Janie Garza 799-8838
Cesario Torres 795-8627
Belva Henderson 795-0020
Gee Garza 799-8838
5-20

Edwards and ABERNATHIE MLS
"ENTERTAIN WITH ELAN"!!
DASH, VERVE AND THE GOOD LIFE!! Behind you a panerama of wild life and natural grasses — Expanse of glass overlooking water, trees and cliffs. 2 bedroom down-huge living, dining and master up-Sun bathing privacy — captain's walk, deep hilly lot! New listing Jan 799-5024, Cliett 799-6370
"A FRESH BREATH"
of "canyon" air!! Just listed this split level overlooking the canyon and lake in "Ransom" 4 bedrooms, master overlooking the lake, step down living den, garage playroom, gorgeous trees and flowering shrubs! Formal dining, garden breakfast area! Call Bonnie 792-8364, Margaret 799-4909
"GET HOOKED!!"
on the convenience of living in Quaker Heights! Swimming pool and party house, membership, convenient front kitchen with private living den overlooking the shady back yard, isolated master bedroom, and 2 for the children! Jan 799-5024, Cliett 799-6370
"A FUTURE CLASSIC!!"
An interesting discipline of space and design! 4 bedrooms, formal living and dining, basement marvelous workroom for sewing, painting, etc. corner lot with space to add parking for boat or mobile!! "A future classic!!" Pat 799-2016, Jan 799-5024
"OWN A WINNEBAGO??"
Here's a home for it!! A house for all seasons!! 4 bedrooms, basement, formal dining, myriads of closets and storage, triple garage with workbench, no posts and "wash up" sink. Corner lot with shady covered patio, curbed beds and beautiful landscaping. Lovingly built by the owner whose kids have left the "nest"! See this "one of a kind" custom home today!! Exclusive! Margaret 799-4909, Pat 799-2016
"ONLY $36,500 and YOU'RE IN!"
3 bedrooms, 2 baths, double garage, vacant, clean and easy to finance!! What more? Call Bob anytime 797-8645!! Jan 799-5024
"CUTE LITTLE OLD"
stucco "lady-like" cottage with basement, expandable attic, garage sitting at the back of a duplex lot!! Priced to sell at $17,950!! Bring some cash because they're hard to finance!! Cliett 799-6370 or MARGARET 799-4909
"GREEN THUMB"
SUNNY SOUTH ... garden room, formal living, den, 4 bedrooms and big trees ... Colonial exterior & surrounded by greenery on a shady, tree-lined street. JUST LISTED under $60,000 ... P.S. needs some redecorating, owner will furnish materials ... Bonnie 792-8364 or Pat 799-2016
Bernice Turquette
3217 34th 792 5166

RON COLLYAR, REALTORS
2124 50th St. 747-2501
2114 60th: 3-2-2, Two living areas, 2050 ft $48,500
5715 70th: 3-2-2, For. Din., quality, 2800 + ft $75,900
3307 80th: 4-2 1/2-2, Melonie Gardens, 3200 + ft $92,500
OTHERS COMING — NEW AND PRE-OWNED
REALTORS-INSURORS-CUSTOM BUILDING-PROPERTY MGNT. 4-29

Charles Graham REAL ESTATE 793-0311
6104 UVALDE— 3 & den, FP, ref. air, $45,250.
8217 FREMONT— 3-2-2, brick, nice, vacant, $37,500.
3412 94th — NEW, 3-2, formal dining, basement. $84,950.
5-20

FIRST AMERICAN TITLE COMPANY OF LUBBOCK
"THE PRIORITY COMPANY"
4630 50th Street, Suite 102, Lubbock, Tx. 79414 ● (806) 797-3722 5-14

University-City REAL ESTATE 793-3111
L. M. Nagle, Broker MLS 2204 INDIANA
RESIDENTIAL · INVESTMENT · RENTALS

MATADOR REALTORS
Baumgardners 795-4383 5602 Slide Road Lubbock, Texas 79414
*NEW LISTING: 4806 44th, Beautiful family living, beautiful backyard, 3-2 brick, FP, Comfort plus!
*NEW LISTING: 5213 40th, Immaculate 3-2-1, $31,500.
*NEW HOME: 5730 72nd. Prestigious 3-2-2, FP, Huge MBR, sewing room, Cul-de-Sac, Farrar Mesa.
*NEW HOME 3221 91st., 3-2-2, FP, Guillot Gardens.
*OWNER says SELL: 4407 61st, 4-2-1, LOCATION!
*FINE BUY: 1609 57th, 3-2-2, FP, Ref. Air.
*IMMEDIATE possession: 3705 42nd, 3-2-1, Fine condition.
STARTER HOME, or rental: 811 48th, 3-2 $21,500
*LOTS OF LOTS: We'll custom build your home.

SPECIALIZING IN COUNTRY ESTATES!
MESA Estates, 121st & Slide Rd. (Cooper)
N. UNIVERSITY Ranchettes, 2 1/2 mi. N. of 289 on University (New Deal)
PAPALOTE Estates (Frenship)
OR WILL BUILD ON YOUR LAND
GENE TURNER CONSTRUCTION
793-3407 5-1

PAT GARRETT Realtors

Betty Watkins · John Minton
AWARD OF EXCELLENCE WINNERS FOR APRIL 1978 5-21

BEST PLACE for HOME IMPROVEMENT LOANS
AMERICAN STATE BANK
Member FDIC

Leon Samuels
Realtors 3526-34th
795-0695
Open House
Sunday — 2 til 6
4411-61st
3,2,2 — $37,950
"LOCATION LOCATION" LOCATION"
3 Bedroom, 2 bath, Formal Living, Large Paneled Den — Under $33,000
4910-15th — $41,950
Three Bedroom, 2 Baths, formal Living, Kitchen Den combination, new formica top in Baths — Super Buy.
4 3/4 acres inside Loop
Zoned C-4 — Ideal for Body Shop, Auto Repair, Etc. — $25,000
Bonnie Sprawls 797-3573
Perk Lynch 799-3168
Faye Butler 795-3170
Lois Lollis 799-6444
Leon Samuels 795-1168
5-20

BRAXTON HAMBLEN REALTORS
5004 50th 792-3886
Caprock. Lovely brick, 3-2-2, circle drive, fireplace, refrigerated air, sprinkler system, 2200 SF.
New, 3-2-2 brick, fireplace, refrigerated, built-ins, beautifully decorated, 2000 SF.
Farrah Mesa New, 3-2-2, brick, fireplace, refrigerated, built-ins, pick your own colors.
1/2 ACRE. Idalou Hwy. 2 mobile homes, well, septic system & storm cellar.
Custom building by Prentiss Headrick
Blake McFadden 799-1258
Barbara Durfee 745-4016
June Shotwell 797-2033
Bob Garling 799-2163
Shirley Headrick 795-5315
4-29

Ellison & Scott Realtors FOR SALE MLS
793·2575
2490 Sq. Ft. Commercial bldg. Shallowater
10 ACRES, 4 houses in Slaton, sell together or separate.
4th STREET West 1/2 A. 2BR.
3 BR in Wolfforth reduced.
EXCEPTIONALLY neat 4-2-2, isolated master, garden space. Coronado.
INVESTMENT property, 2 houses, 3 lots, owner carry
NEAR TECH, furnished, 2 bed 1 bed apartment
3 BEDROOM will FHA, VA
2 BEDROOM, owner will carry, small down
GARDEN UP, advantages of country, conveniences of town, house and 2 lots.
Dora Baldridge 792-1489
Mary Ellison 745-2314
Kathy Scott 793-1466
Linda Davis 793-1190
Jim Harman 797-0156
Lee Tatham 799-1880
V.V. Scott 793-1466
Henry Ellison 745-2314

For Sale Jack BAINS
Realtors 4204-50th
793·2405
NOW UNDER CONSTRUCTION BY ARIES DEVELOPMENT CORPORATION.
4803-59th 3-2-2
4807-59th .... 3-2-2 office
4914-60th .... 4-2-2 formal LR
MELONIE PARK 4 BR, 2 1/2 baths. Huge den & FP, LR, formal dining overlooks courtyard & fountain. $71,900.
DOLL HOUSE Cute 2 BR, lg living & dining rooms. Like new ref. air & central heat. Nice carpet. 2622-32nd.
DUPLEX $42,500, 2 BR ea side, all brick. Excellent condition. Good location. 8 3/4% assumable loan.
PARAKEET PARADISE 3500 Sq. Ft. commercial building on 11 acres. $54,500. West of town.
WHO SAYS They don't build them like they used to? Take a look at 4803-59th for $49,100. The best materials, the best workmanship, & a builder that really cares!
SUNDAY CALL NEAL PIPKIN
Neal Pipkin 745-4673
Mary Hand 744-1510
Jack Bains 795-5347
Joan Trice 792-1859
5-20

6" Wa... Furnace... 5% D... 2600 S... PRESTI... BASEM... REALLY... NEW D...
'BETTER... CUSTO... FARRA... HUGE... LARGE... FORMA... EXCELL... OWNE...
Saturd...
Barbra H... Janice S... Davy Mi...

—ALL BRI... —5002-5... —FOUR B... —TECH T... —NEAR T... —CORNE... —SHARP... —JOLLY... —EXTRA... —FARRA... —EXCELL... —DREAM... —PAPALO... —FARRA... —4 BEDR... —IN THE... —LAKERI... —COMM...
Suzann... Frances... Beverley...

JIM W... REAL... 3413 73... 792-...
SWIMMIN... SIDE ENTR...
What else do y... about 4BR, 3... storage, land... and other ext... today.
THE UP... IS DOWN...
This 4BR spre... ground floor. ... and down. In... with 2 baths, ... burglar alarm... alarm & on ... $61,950.00. C...
LCC & ST. EL... Schools are w... distance of this... home. Over 28... loaded with ext... $69,950.00. Ca...
LOW UTIL... SPACIOUS LI... Spacious home... landscaping in ... 3BR, 1¾ ba... lots of storage... $40's. Call Sha...
Roylene Slaughter... Bill Morlen... Johnny Stringer... Linda Jeffes... Helene Thorpe... Penny Snodgrass... Phyliss Petree... Betsy Dunagan... Merle Patterson... Richard Johnston... Sharon Ince... Arlen Wesley... Sue Allen... Carol Littlefield... Marti Dozier... Jim Wills...
792-4... 3413-73...

RANCHO VERDE ESTATES
(By Developers of Papalote Estates)
Exclusive 1 acre homesites. Highly restricted in suburban subdivision. No city taxes. Frenship school district. Call your builder or phone:
793-0240 792-3744
(Inside fence of 82nd & Haytoft Rd)
5-20

NEW FULL ENERGY SAVERS

6" Walls, Anderson Thermopane Windows-12" insulation in Attic, Storm Doors, Energy Efficient Water Htrs., Furnace and A/C

5% DOWN-Choose colors, fireplace, fenced yard. Indiana and 93rd $44,950
2600 SQ. FT.-3402 95th 4-3-2 Coachman kitchen and coffee area, Game room 72,500
PRESTIGE AREA-Parkplace 4-3-2 formal living, dining, gameroom wet bar 74,950
BASEMENT-office-Brentwood, over 4000 sq. ft. split level 4-3½-2 125,000
REALLY BIG-3410 94th 4-2½-2, side entry garage, gameroom, less than $27 PSF 84,500
NEW DUPLEX-4 in SW Lubbock over 2800 sq. ft. fireplace, double garage ea. side 78,950

PREVIOUSLY OWNED HOMES OF DISTINCTION

BETTER THAN NEW—3504 95th, 4-3-2, formal living-dining $82,250
CUSTOM BUILT—5714 73rd, many extras $79,950
FARRAH ESTATES-8010 Bangor 3-2-2 Outstanding landscaping, custom drapes, isolated bedroom 59,590
HUGE DEN and fireplace 5510 70th 3-2-2 immediate possession 61,950
LARGE HOME SMALL PRICE-3709 40th 3-2-2 livingroom, gameroom, fireplace, ref-air, 2852 sq. ft. 59,950
FORMAL DINING-3521 92nd 3-2-2 with gameroom & wet bar less than 1 yr. old 67,950
EXCELLENT LOCATION-4235 41st 3-2-1 den plus livng room 32,500
OWNER FINANCING-2409 Ave. K, 2 BR plus rental 16,000

OPEN HOUSE

Saturday and Sunday — 3410 94th
Saturday and Sunday — 93rd & Indiana

TED RATCLIFFE REAL ESTATE

1619 University

Barbra Hamlin 795-9971
Janice Smith 793-0856
Davy Mitchell 797-9010

Tom Lawson 797-5825
Lucy Bennett 797-4423
Chuck Greene
Sales Manager 792-3920

747-4281

MLS MEANS MORE

5-19

—ALL BRICK excellent location, convenient to shopping. Low equity — 3 bedroom home. $24,950
—5002-53rd. STREET equity buy — VA loan (no qualifying), 3 bedroom, 2 bath, fireplace $32,950
—FOUR BEDROOM BARGAIN ref. air, fireplace, custom drapes, sunny yellow kitchen, 2 bath $35,950
—TECH TERRACE AREA reduced! 3 bedroom, 2-story brick, ready to redecorate. Exclusive. $43,950
—NEAR TECH large 4-2-2, Austin stone on good corner lot. Glass wall overlooking patio $38,950
—CORNER LOCATION! 3 bedroom, 2 bath, custom drapes, nice landscaping $49,000
—SHARP — CLEAN COUNTRY HOME on 10 acres near Abernathy. Large barn & trailer slab. $49,950
—JOLLY GREEN GIANT HAS PLANTED HIS GARDEN! Super house, 3-2-2, light & airy. Pool & tennis $51,950
—EXTRA LARGE LOT 3 bedroom home. New drapes, carpet & counter tops. Formal living & dining $58,000
—FARRAR ESTATES two living areas, isolated master with garden bath. 3-2-2. Landscaped $62,000
—EXCELLENT 4 BEDROOM beautiful brick wall between kitchen/den. All extras incl. microwave $63,000
—DREAM COME TRUE beautifully decorated, 3-2-2, den & sunroom, corner location/wooded lot $63,950
—PAPALOTE ESTATES quality home done in soft greens — this 3-2-2 with an acre for horses $63,950
—FARRAR MESA new & lovely — sunken den, formal dining. 3-2-2, lovely patio $67,500
—4 BEDROOM priced for quick sale in Melonie South. Charming gardenroom. Den, formal dining $69,950
—IN THE GARDENS beautiful, 4-3-2, custom drapes-shutters, extensive landscaping, den, gameroom $84,950
—LAKERIDGE COUNTRY CLUB huge den, garden or gameroom, formal dining, 3 bedroom, 2 bath $89,950
—COMMERCIAL fast food service on 82nd Street — great money maker! .....

Suzanne Murphy ... 797-0505
Frances Stephens ... 792-3587
Beverley Albin 792-4235

Regency REALTORS

3305 B 81st St. 797-6464

Louise Knoehuizen . 795-4090 (Nuhizen)
Eloise Lewis 792-9096
Laverne Menzinge . 745-4395

"The All Broker Office"

MLS MEANS MORE

Put our 30 years combined experience to work for you

5-19

LANDMARK REALTORS

GALLERY SHOWCASE
795-7126
7006 Indiana Ave.

THERE'S NO EXCUSE
for overlooking this Melonie Gardens beauty. 4 bedrooms, 3 3/4 baths + basement. A truly unique concept in luxury living. Better hurry, though — it may not last.

THIS HOUSE IS FOR THE BIRDS
Brick, 3 bedroom, 2 bath nestled among the trees. Watch the birds play in their own house from the bay window in the dining area. Best buy in it's area.

"DREAMS ARE A WISH YOUR HEART MAKES"
Make yours come true in this 3 bedroom, 2 bath home in Potomac Park. Low equity & better than new. All your heart desires and more.

BATTER UP!
here comes the pitch. 4 big bedrooms, 2 1/2 baths. It's a hit with formal living, dining, large den and gameroom. Beautiful yard and patio. Run for the home of your life.

Dennis Hayes 747-6300
Nadine Jones 799-6485
Frances McElroy 799-6838
Jim Page 793-0404
Bonnie Reeves 799-1653
Judy Roark 745-3554
Louise Watson 795-9861
Jerry Lou Davis 797-9978
Priscilla Brickell 792-2567
Julie Fletcher 792-9448
Larry Jones *745-1830
Sue Ford 792-5011
Frances Browning 792-0108
Pete Harmonson 792-1989
Sid Shavor ..... Broker

"GALLERY SPOTLIGHT"

NEWLYWED NESTEGG
Balance your budget with this delightful 3-2-1 home with living room, den & gameroom. Nearly everything brand new and only $31,950 with small equity.

LET THE PARK BE YOUR BABYSITTER
Just around the corner from this 3-2-2 perfect home, located on cul-de-sac. Ref. air with humidifier and much, much more. A place to hang your heart.

SIMPLE MATH
3 bedroom + 2 bath + 2 car garage + large den + corner firpelace + ref. air + dishwasher + range & oven + 1456 sq. ft. + 7,000 equity + 341 pymts. + no qualification ;1 terrific buy.

HOLD YOUR HORSES
Better yet, bring them out to this 1 1/4 acre set up with barn, 4 horse stalls, office, tack room. There's a brick house, too! 2 bedroom, 1 bath, Fireplace. Enjoy the sights and sounds of nature today.

FATHER'S DAY
Is every day in this large 3-2-2 home with large den and gameroom. Desk for him in master bedroom. Mother will love the beautiful front kitchen and all the storage space. Melonie Gardens.

5-20

REAL ESTATE IN ACTION!

MLS MEANS MORE

JIM WILLS REALTORS

3413 73rd Street
792-4393

SWIMMING POOL & SIDE ENTRY GARAGE
What else do you need? How about 4BR, 3½ baths, large storage, landscaping galore and other extras. Better call today.

THE UPSTAIRS IS DOWNSTAIRS
This 4BR spread is all on the ground floor. No climbing up and down. Inside the loop with 2 baths, 2 car garage, burglar alarm, & smoke alarm & on & on & on. $61,950.00. Call Phyliss.

LCC & ST. ELIZABETH'S
Schools are within walking distance of this 4BR, 2 bath home. Over 2800 sq. ft. and loaded with extras. Priced at $69,950.00. Call Johnny.

LOW UTILITIES — SPACIOUS LIVING AREA
Spacious home with mature landscaping in excellent area. 3BR, 1¾ bath, F.P., and lots of storage. Priced in the $40's. Call Sharon.

Revlene Slaughter 797-9497
Bill Morlen 799-6943
Johnny Stringer 792-9764
Linda Jeffers 792-0458
Helene Thorpe 745-5821
Penny Sandgrum 795-6830
Phyliss Petree 829-2060
Betsy Dunagan 795-3057
Merle Patterson 744-6409
Richard Johnston 792-1808
Sharon Inez 795-6835
Arlen Wesley 799-1180
Sue Allen 799-2309
Carol Littlefield 795-6154
Marti Dozier 795-8061
Jim Wills 799-2804

792-4393
3413-73rd St.

Jeff Wheeler REALTORS

Over 24 Years in Lubbock Real Estate

EXECUTIVE LUXURY
Elegant two-story home in Melonie Park. 4 spacious bedrooms, 4 baths. Formal areas, gameroom, basement. 4600 sq. ft. Sundeck. Triple-car garage.

BEAUTIFUL YARD!
Curbed flower beds & big trees. Den, formal dining & breakfast area. Pretty yellow kitchen. Builtin china cabinet. Immaculate! $48,750.

OPEN SUNDAY 1-5 PM
8412 Geneva – Lots of space with 4BRs and big den. Unusual beamed ceiling. Earthtone decor. Low $50's.

COOPER SCHOOLS
Comfortable country home & 1½ acres. Very nice carpet and draperies. Open plan with large family room. Stove & new dishwasher. $35,000.

SPACIOUS 2 BEDROOM
Panelled den & separate living room. Nice carpet. Convenient location on 38th St. Immediate possession!

Kitty Harrelson 795-1958
Kevin Jamison 747-6618
Billie Kenney 745-5169
Phyliss Ward 797-9025
Betty Buckner 799-7143
Leann Webb 745-2566
Don Baker 747-5373
Egie Crozier 795-5704
Paul Huffington 793-1504
Ken Farr, Sales Mgr. 799-4250
Darryl Berry, Mgr. 792-1140
Jeff Wheeler 795-5221

795-5221
3302-34th St.

BUDDY BARRON & Company

BOBBIE SMITH
April Sales Leader
Of The Month

SOMETHING OLD: The neighborhood is an old established area but the 4 bedroom 3 bath home has the 3 living areas you've all asked for. See it today and move your bride in tomorrow.

SOMETHING NEW: New on the market—a real jewel, 2 bedroom home in immaculate condition, cozy den, with fireplace, central heat and refrigerated air. Big covered patio over the cellar. Priced to sell quick at $23,950.00.

SOMETHING BORROWED: The owner borrowed the garage and made a real cute den out of it. The charm of the kitchen appears to have been borrowed from better homes and gardens, and you can't beg, borrow or steal the school location, it's great. Priced at only $32,750.00, so hurry!

SOMETHING BLUE: You'll be "Blue" if you miss this 3 bedroom 2 bath home that's just on the market. Planned around a covered patio area, great kitchen arrangement and I know you'll love the decor and the price, only $36,950.00. Makes a great Wedding gift.

Sharon Kelton 795-6325
Bobbie Smith, GRI 799-2505
Mark Barron 795-8797
Christine Lowter 799-2407
Forrest Baker 799-1009
Bob Allen 795-3009
Richard Phillips, GRI 795-6380
Wandene Nordyke, GRI 799-8001
Lois Alexander 762-7810
Gene Hamill, Mgr. 766-1969

792-2193
3000-34th St.

PAT GARRETT realtors

REALTOR
3833 - 34th Street
795-0611

GET A FULL MEASURE
of pure pleasure. 3 bedrooms, 2 living areas, 2-car garage. Close to Hardwick. New storm doors, large patio with double gas grill, nice storage house on slab and only $41,500.00

GREAT EQUITY BUY
Owner anxious to sell. 3 bedroom, 1 bath brick plus gameroom. Only $20.00 square foot. Assume FHA loan at 8½% interest with no escalation, payments of $214.00 monthly and an equity of only $7,670; new Conventional loan also available. This home is in good condition and won't last long.

WE NEEDED TO SELL THIS HOME LAST WEEK
Make an offer on this 3 bedroom brick, 2 baths, storm windows, curbed flowerbeds, lots of nice fruit trees, Rush, MacKenzie and Coronado school area. This home is in excellent condition and does not need work. Please make an appointment to see this home today.

MORE NEW HOMES ON THE WAY
We have several new homes being built in Potomac Park. 3/2/2 with built-ins, fenced, marble vanities, fireplace and utility. Priced under $40,000.00

John Minton 795-0040
John Lee 747-7478
Brenda Browning 763-6920
Linda Marcy 745-4032
Rusty Washburn 798-1120
Mattye Alexander 797-1073
Mary Burt 799-6056
Mark Beavers, Sls. Mgr. 797-1781
Pat Garrett 795-0611

INTER-COMMUNITY RELOCATION SERVICE

BILL YORK ASSOCIATES INC.

3208 92nd - $47,900 - Guillot Gardens - fast growing area - 3 Bedroom brick - 2 Bath - China cabinet in eating area - central heating and refrigerated air - Living Den - Nice size utility room - OPEN EVERY SUNDAY. NEW!

3212 92nd - $49,200 - 3 Bedroom brick - Living Den combination - plus separate dining room or whatever you choose it for - double garage - Very attractive home - covered patio - OPEN EVERY SUNDAY! NEW!

8406 Flint - $49,950 - NEW - Unique entry and fireplace - 3 Bedroom brick - terrazo entry - double garage - Purchaser may still pick colors - Completion date approximately July 1st - covered patio - 2 Baths - Nice size house.

8404 Flint - $44,950 - Large Living Den combination - beamed ceiling - 3 Bedroom - 2 Bath - covered patio - central heating - refrigerated air - You may pick colors on this house.

3218 90th - Potomac Park area - right off Indiana - completion approximately 30 days - Large Den - 3 Bedroom - 2 baths - double garage - Anderson windows - intercom - beautiful cabinets - Let us show you. Built by Glen Ivey.

Norma Barnes 797-0537
Gale Ivey 745-3113
Melba Meekin 795-3650
Travis Ellis 745-0409
Norlan Dudley 799-6004
Dean Ellison 799-6006
Linda Littlejohn 799-3750
Glen Ivey ..... Builder
Bill York 795-5591

795-5591
3000-50th St.

5-20

Griffith—Richerson Realtors

gr
793-2401

Only One Left in Quaker. Beautiful 3-2-2 with gameroom, burglar alarm. 2104 square feet. $59,950.

Just Completed in Woodland Park, 3 BR, 3 Bath with gameroom office. Flexible floor plan. Could be 5 bedrooms. Over 2850 feet $89,950.

Contemporary in Woodland Park 2 story. 3-2-2 with gameroom. $76,650

Raintree and Choose Colors 3-2-2 Anderson windows and microwave oven. 2431 feet for $64,950.

Ferrar Estates 3-2-2 with formal living and dining and gameroom. Beautiful drapes and landscaping. $69,950.

Kenada Built Home in Raintree. 3-2-2. Lovely front courtyard. Brand new and ready to live in. 2514 feet for $71,950.

Westgate Addition with Swimming Pool. 5 BR. Formal living, and dining. 3 Baths. Connecting efficiency apt. Many, many extras. 4500 feet for $130,000

Extra Sharp in Ferrar. 3-2 1/4-2. Many extras both inside and outside. Only $76,950.

OPEN HOUSE SUNDAY

7901 Vicksburg 3-3-2
Priced at $89,950

8830 Richmond 3-2-2
Priced at $59,950

3502 95th 3-2-2
Priced at $71,905.

4632 78th 3-2-2
Priced at $61,950.

5408 79th 3-2-2
Priced at $69,950.

Quaker Heights Ready to Move In. 3-2-2 plus office and a wet bar. Extra nice. Reduced to $61,950.

Former Show Home in Quaker. 3-2-2 Gameroom with a wet bar. many features. $69,950.

A Doll House Plus Rental Income 3-2-2 extra nice. Apt. rents for $135.00. Priced at $29,500.

Phyllis Bates 799-7722
Katie Conner 792-7298
Joyce Cooley 797-5946
Earl Glass 745-3435
Herb Griffith 799-1843
Donna Lockhart 745-2030

All you need to know about Real Estate!

5-20

Jim Horton Realtors

good neighbor REAL ESTATE INC.
3016 50th
792-3813

VHW WARRANTY SERVICE CONTRACT

Would you like a warranty on the home you buy!*

You get this repairman, too.

OPEN HOUSE — SUNDAY 3-5 P.M.
Oakwood — 2122 65th, 3 Bdr., gameroom, brick.
West Wind — 5504 1st St., 3/2/2, sunken den.
Mesa Park — 5523 71st St., 3/2/2, fireplace.
Abernathy — Two new houses with 8 1/2% financing. Ready to move in. Call for an appointment to see.
Abernathy — 1 yr. old, 4/2/2. Cooking island, intercom, burglar alarm. Call Mark.

* A one-year limited warranty covering the working components of the home and of built-in appliances. A toll-free call to VHW sends a repair specialist on the way. The homeowner pays only a modest deductible. Ask to see a copy of the Warranty Service Contract for full details.

—EQUITY ADVANCE— — — — MEMBER OF MLS — — — — NATIONAL REFERRAL

Sharon Harvey 795-8410
Mary Hendrik 795-3570
Jo Laird 792-9124
Kay Beach 795-9253

JoAnn Stacy 745-3357
Dick James 792-4771
Tommy Payne 799-1731

Ramona Wilson 792-0522
Cindy Shelton 797-6063
Mark Horton 747-6318
JIM MAJOR, MGR. 795-9519.

5-20

MALCOLM GARRETT Realtors

797-3383
4212 50th

Bee McLaurin
763-1136
Salesman of the Month

FOR MOTHER'S DAY
And every other day! This 4 BR 3 bath home in Melonie Gardens, with many extras including formal dining, cathedral beamed ceiling in den, his/hers marble vanities, and covered patio. You, Dad will like the price — $25.66 per sq. ft.

Margaret Sparks
797-6270

Melba Rickman
799-2087

DON'T WINDOW SHOP
Let us show you the interior of this spacious (2556 sq. ft.) 4 BR, 3 bath home in SW Lubbock. Large gameroom with quarry tile floor, stereo, wet bar; Master BR has cathedral ceiling. 4th BR also has cathedral ceiling and private bath. many built-ins and other extras including lifetime roof. Call Today!

Ralph Mabry
797-6726

CONTEMPORARY 2 STORY
Our opinion is that you will LOVE this 2 story contemporary home with a blush of conservatism. Master BR on the ground floor, separate powder room, superb dining area, lovely den-living that is complimented by a handsome fireplace and beautiful staircase. Upstairs there are two bedrooms (terrific view) and a semi-pullman bath. Summer fun is yours on a 22x12 covered and protected patio. Price $46,950.

Malakie Blanchard
792-5510

Tom Clark
795-7460

GET AWAY!!
From city problems, yet only 25 minutes from Lubbock's shopping, entertainment, etc. Very nice home on 1.87 acres in country south of Petersburg. This home has nearly 2200 sq. ft. 3 bedrooms, 2 baths, central heat and ref. air. VA appraised at $45,000. No down payment for Vet.; Mature trees. Petersburg or Idalou schools.

Digi Fry
795-3037

Jim Boyer
799-3377

AVOID
Spring cleaning by moving into this immaculate 3 Bedroom, 1 3/4 bath brick home in Redbud. Large gameroom, with built-in stereo, fenced yard with storm cellar, and beautiful landscaping.

Malcolm Garrett, Jr.
Insurance
797-3373

David Ellis
792-0052

PERSONALITY PLUS
The 'plus' in new Personality homes, to name a few: extra insulation in attic, insulated windows and doors, high energy efficient rated air conditioning units, attractive decor and gas hoofing and cooking. Priced from $46,250. To be completed in 30 days. FHA.
GAS CLEAN ENERGY FOR TODAY AND TOMORROW

Malcolm Garrett
Realtor 792-9696

Jerry Pipkin
795-7455
Sales Manager

WE PAY CASH FOR EQUITIES
Sunday Call
Tom Clark
792-7460

5-20

Audry Bishop

APRIL CENTURY 21 CLUB WINNER
TOWN SOUTH REALTORS
3419 82nd SUITE A
793-2881 MLS

James Cheatham Home Repair Service – FHA or VA approved

WE BUY HOUSES REGARDLESS OF CONDITION

MARTHA RAUL 799-6050
DEBBIE BOSLER 792-5100
DOTTIE GARRETT 763-4002
GEORGE POPE 795-6605
JEAN BOWLAS 797-2001
FREDDY DICKSON 792-8532
BOB DWORACZYK ..... Co-Owner
R.B. TERRELL ..... (Commercial Dept.) 799-4515
AUDRY BISHOP ..... Sales Manager
CARL SANDERS, BROKER 795-7460
RALPH EARHART 794-4709
GLORIA SWAN 799-6940
DALE McILROY 795-7500
SHERRI BOACH 799-6050
GARY MILLS 792-0621
FRANCES ATKINSON 795-6736

Century 21 BIG STATE REAL ESTATE

797-4281

$116,500 — Rushland Park, very unusual, luxury and many extras.
$59,500 Raintree Beauty — 4 bedrooms and private studio, plus.
$49,500 — Monterey High School — Spacious 3 bedroom, fireplace, ref. air.
$49,600 — Buys this beautiful 3-2-2 — near Mich. Schools and inside loop.
$41,950 — City at Wolfforth — 3 bedroom.
$37,950 — pretty as a picture will FHA or VA.
$43,500 — 2 story — 4 bedroom, low equity.
$36,000 — excellent location to schools — 4 bedroom brick.
$22,950 — clean and cute — Large family room, formal dining.

WHAT IS YOUR HOME WORTH
FREE ESTIMATE OF VALUE
NO OBLIGATION

Kathy O'Leary 795-3800
Alice Baroach 799-2126
Carter Robinson 823-4040
Kay Kerr 799-6390
Jim Fritzler 745-6620
Laverne Poole 793-6054
Mildred Hackney 799-2509
Jim Northcutt 799-6806
Connie Watson 747-1642
Nancy Kennedy 797-5806
Emily Waldrip 799-8121
Charles Wynn 795-2553
Roger Bethland 745-6070
John Walton, Mgr. 799-8020

Century 21 CROSS TOWN REAL ESTATE

792-4868
WE BUY EQUITIES!

Free Market Analysis

DOLL HOUSE
Small the fresh paint -three bedrooms, one bath, good carpet, attached garge in a super location! $25,500.00

RUSH SCHOOL
Big, roomy, three bedroom, formal dining, large den with fireplace and screened in porch for the plant lovers. $49,900.00

MELONIE PARK
Four bedrooms, two baths, formal living and seperate den with woodburner. Owner says SELL! $59,950.00

TAX SHELTER
Duplex located at 917 E. 27th, V/A appraisal of $13,200.00 Call today!

DEAN POWELL 746-6340
WARREN HARTMAN 793-1035
PAT BELL 747-0071
BOB STANLEY 799-0400
ED BYRAM 793-2337
WARREN CHEAVENS 799-5500
JEFF BAILEY 797-0371
FONDA RUSTER 795-1300

TERRY MENEFEE, BROKER
799-5563

5-21

Century 21 HARDIN REAL ESTATE

799-3614
3008 34th St.

Shirley Haw 792-6000
Melba Boyd 744-6000
Clayton Mallett 795-0707
Sue Castool 797-3000
Donna Ogain 799-1010
Ava Huddleston 795-6016
Sig Atkinson 799-1200
Louise Clarida, S.Rltor 792-1200
Becky & Larry 792-3534

4422 58th...New on Market...3-2-2, 1675 sq. ft. ...$44,950
8211 Hartford...Immediate Possession...3-2-2, Sharp $33,450
5508 1st Place...$7,200 Equity, No Qual., Pmts. $363 ..... $43,100
6406 Ave. W...Large 4-2-2, Sep. Living, Nice $55,950
8211 Genova...Fireplace, 3-2-2, Financing Available $38,500
4707 43rd...3-1 ½-1, Could Be 4BR, or Den $33,000
5513 44th...1574 sq. ft., 3 Bedroom, 1 Bath $33,950
2813 38th...3-2-1, Den, Nice Yard $36,500
Route 7 ... Almost new...Ideal Country Living $44,950

5-19

CENTURY 21 CLUB WINNERS FOR THE MONTH OF APRIL

PEGGY TYLER

CONGRATULATIONS!

"SPEEDY" GONZALES

Century 21 DAY, MANTOOTH & RATHER
K-5 Monterey Center
792-2128

GO BY our Field Office at 6117 37th St., 2 til 6 daily, homes priced from $29,950 to $36,000.

5-6

Carol Swain 795-1190
Chassie Kindel 797-0637
Peggy Tyler 799-1200
Barbara Dora 745-8024
Tommy Mantooth 797-8004
"Speedy" Gonzales 799-8006
Roy Stutsman 745-8926
Jack Chapman 763-3036
Denny Rather 793-9425
Dub Mantooth 793-1005
Bobby Day 795-2227

Tootts Stallings

Phil Schoewe

Century 21 CARL SANDERS, REALTORS

April Century 21 Club Winners
797-4251
4518-50th

Lonnie Ellis 792-6992
Terry Franklin 792-8374
George Gallemore 792-0963
Owen Houston 745-7745
Diane Lehman 797-0929
Ruby Romans 792-6629
Joe Roper 799-6429
Phil Schoewe 799-0404
Shirley Underwood 797-7166
Tootts Stallings 744-0004
Mike Stotts 797-0971
Dorothy Tooch 745-3664
Mary Whitely 797-5949
Dee Byboe 799-2232
Donna Eaton 792-8049

Carl Sanders, Broker
792-1158

Joe Whitaker Sales Manager
799-8796

5-20

Century 21 JOE IRELAND REALTORS

745-4353

Vicki Walden
799-3411

Shirley Stutsman
799-5913

Open Sunday 2-6; 7204 Louisville (turn on 73rd off Memphis), unique.
Open daily 2-5, Sunday 2-6; Four bedroom, energy saver, 3517-70 Pl.
Open Sunday 2-6; 3-2 1/2-2, formal living & dining, office. 5518-71st.
Open Sunday 2-6; sunroom, formal dining, 2 fireplaces, contemporary, 3415 93rd.
Potomac Park, new, 3-2-2, fireplace, 1640 sq. ft., priced to sell.
Three bedroom, 2 bath, country home in city, brick, fireplace, ref. air.
Priced to sell, mid-660's, 2090 sq. ft., 4-2-2, Monterey School.
Westwind Addition, 3-2-2, isolated master, $37,800.
Extra sharp 2 bedroom on one acre with many fruit trees, $25,000.
Three bedroom, 2 bath, fireplace, living & den, under $30,000
Three bedroom, Monterey, Parsons, Atkins, under $30,000.
Near L.C.C., two story, contemporary, 4-3 1/2-2, formal dining, basement.
Like new, 3-2-2 in Times Square, 2675 S.F., extra large bedrooms.
Overlooking Lubbock Country Club, 4-2-2, custom built 3 yrs. ago. MUST SEE!

Shirley Stutsman
799-5913

Alan Sherrill Wilson
799-6000

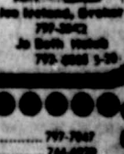

Joe Noland, Broker
799-5042
Jo Beth Walsh
793-0000 5-20

GRIGGS AND ASSOCIATES

OFFICE 797-7047
Bill Carpenter 744-0920
Nancy Griggs 795-1007
David Griggs (broker) . 795-1007

LITTLE BIT OF HEAVEN
Beautiful 3-2-2 with office in Melonie South. Over 2300 sq. ft. and the landscaping is a work of art. Come see for yourself.

NEW HOMES
In Park Lorraine Addition. Super contemporary 3-2-2 with wet bar, skylights, fireplace, and only $39,500. 5% down.

OPEN HOUSES SUNDAY 2:00-6:00

4807-57th $39,500
7714 Louisville $45,500
6140-30 ..... $[illegible]

5-20

Real Estate for Sale | Real Estate for Sale | Real Estate for Sale

84. Houses

795-6411
Thompson Bond Real Estate

OPEN DAILY 2707 65th. Super Buy, 3-1-1, 1060 sq. ft., nice carpet and paint.

OPEN SAT. & SUN. 8101 Topeka. New! Elegant! Formal dining, basement, gameroom, custom drapes. 3000 sq. ft. $87,200.

4904 57th. TWO STORY WITH GAMEROOM AND WET BAR. Close to schools. 2172 sq. ft. $59,950.

OPEN SAT. & SUN. 8102 Vernon, NICE, LIKE NEW. 3-2-2, fireplace. 1600 sq. ft. $43,250.

DRAPES AND YARD. 8004 Richmond. 1 yr. old. 2134 sq. ft. Owner needs to sell.

NEAR TECH TERRACE. Spacious 4 bdr., 3 bath. Lovely home. 2320 sq. ft. 3211 26th.

NEW HOMES IN FRENSHIP SCHOOLS. 6416 thru 6418 38th St. Brick, 3-2-2, all the goodies. Pick colors. $34,500 while they last.

FOUR BDR. PLUS OFFICE. Only $42,500. Nice yard, 4 yr. old, good SW location. 8203 Fremont.

MOVE IN IMMEDIATELY! New Carpet & paint. 3 bdr., 1 1/2 baths. 1841 sq. ft. $33,950. 4303 41st.

George Bond, Bkr. 799-3511
Cathy Berry 1-924-7527
Walt Williams 792-8030
Larry Thompson 799-1800
James Stewart 799-9875
Adrian Settle 797-2540
Barbara Bond 799-3511
Mary Lowry 795-5015
Pat Custer 792-2072
Carney McWhorter 765-6890
Buford Elliott 792-1483
Joe Berkstresser 795-5861
Myron Trang 792-8110
David Baker ..... 5-20 ... 792-2328

NELLIE McENTIRE, REALTORS
3403 73rd St. 792-4482
OPEN SUNDAY 2-5:30

2302 SLIDE RD. COUNTRY PLACE LUXURY TOWNHOUSE

LUBBOCK AT IT'S BEST. SUPER IN EVERY RESPECT. LOCATION, AMENITIES, BEAUTY. 3 bdrms, 2 baths with marble vanities and double sinks, intercom, lush carpet, new roof, elect-timed lights front and back, elect fountain, bird bath, beautiful landscaping. Club House and Pool. ENJOY THE GOOD LIFE. SEE YOU SUNDAY.

PEGGY ANDERSON 792-8337 — MARIE JOHNSON 792-8481
NELLIE McENTIRE BROKER 792-9318
Member of Multiple Listing Service 5-20

DAILY OPEN HOUSE
The Gallery of Homes

5 p.m. 'til Dark
19th and Loop 289

MEADOWGREEN

Brick Homes From $33,900

Field Office, 5801 16th St.

795-7126

LANDMARK Realtors — FLAGG HOMES

5-13

LANDMARK REALTORS
The Gallery of Homes
799-5032
5760 40th

1914 73rd ... 3-2-2, neat, clean, low equity, storm cellar	$25,950.
PLEASANT RIDGE...3 bedroom, new carpet, garden plot	$31,950.
RICHLAND HILLS...3-2-2, brick, fireplace, Ref. air,	$37,500.
RICHLAND HILLS...Remodeled 3 bedroom, 1529 sq. ft.	$31,950.
FLAGG HOMES, NEW...All locations, quality built	$33,900. up
POTOMAC PARK, NEW...3-2-2, fireplace, brick, energy efficient	$41,950.
MELONIE GARDENS...large gameroom with wet bar	$71,000

MANY OTHERS IN ALL PRICE RANGES 5-20

Jennifer Rich 795-1842
Hazel Todd 799-8789
Don Hankins 795-9826
David Williamson 797-2218
Mr. Jan Skarda 797-3098
James Pope ... 298-4019 (Abernathy)

OUR HOUSE? THEIR HOUSE??

HAVE YOU PRICED NEW HOUSES?? Maybe it makes better economic sense to make your present home more comfortable! Add a Room, Modernize a Bath, Enlarge a Kitchen, Cover a Patio, Convert a Garage, Panel a Den.... your possibilities are endless.....so are ours!
Call today for a free No Obligation estimate on any remodeling you might have in mind.....

797-2156 5-21

REALTOR **Jone REALTY**
JONE STREU BROKER
5422 8th Place● Lubbock Tex 79416
● A.C. 806 799-4518

A BIG OPEN HOUSE
Sunday, 1-5
5425 8th PLACE
New carpet, new paint — lots of house for the money.
JUST REDUCED — $46,950

TERRA ESTATES FRENSHIP SCHOOLS

Home and Grounds for Family. 4 bedrooms, 3 baths, 2 large living areas, on 1¼ acres. Beautifully landscaped.
Call for appointment, after 4pm 799-8622.

5-13

THE OSBORNE CO. REALTORS

LOTS OF SPACE
This is a large 3 bedroom home located within walking distance of Maedgen School. It has 2 baths, large kitchen and double car garage. Freshly painted inside and out. Price $39,-950.00. EXC. 162

HAS IT ALL
Located close to Lubbock Christian; this 4 bedroom has 3 1/2 baths, built-in vacuum system, trash compactor, water softner and more. Lovely arrangement and colors. Big lot. Big home. $72,500.00 EXC. 160.

45 & Ave. Q

MLS MEANS MORE

BETTER THAN
Only 1 year old, but better than new. Fully draped and freshly landscaped, this uniquely designed 3 bedroom 2 bath is beautiful. Over 2,200 square feet and quality built. Let us show you this colorful home. EXC. 159.

WE BUY EQUITIES!

Jim Brashear 828-3293
Barry Smith 797-9705
Mary Osborne 797-1636
Ed Elliott 799-2661
Barbara Craig 795-6860
Normand Gibson 799-5129
Don Osborne 744-1461
Mack Osborne 793-0182

LOW EQUITY
Only $6,150.00 and assume this 8 1/2% loan. It's a 3 bedroom, 2 bath home in a great location and has recently been redone. New carpet, heating unit, water heater and much, much more. All brick FIREPLACE. EXC. 153.

HEAD FOR SHELTER
If you feel that way on stormy days, this 4 bedroom with its beautiful basement/gameroom is for you. Brand new and lush earth tones with every kind of appliances. ONLY $59,-900.00. EXC. 151.

744-1451
RELO 5-21

Stinsons, inc.
BUILDERS-REALTORS 792-3733

JESS.....IRIS.....BILL
3333 - 82nd at Indiana — MLS MEANS MORE — in Iris Gardens

OPEN HOUSES IN RAINTREE
SUNDAY 2-5 P.M.

BUFFALO LAKES—Extra sharp 3 Br stucco home with gameroom, beamed ceiling, attached garage, super view, lots of windows, newly remodeled. Perfect for year round living or resort. Priced right!

NEW & EXCITING—at 8903 Joliet in Raintree addition. 3 Br, 2 bath contemporary home with sunken den, cathedral ceiling, wet bar, stucco & wood accent exterior.

RECENTLY FINISHED—Beautiful 3 Br, 2 bath contemporary home at 8613 Kenosha in Raintree. Slope ceiling in den, built-in bookcases, unique fireplace, huge master bedroom, study, double bath vanities, super decor.

NEW-MELONIE PARK SOUTH—Super nice 2500 sq. ft. home with 3 Br, 2 bath, basement, study, covered patio, bay windows in front, large bedrooms, cathedral beamed, den ceiling, brick fireplace, storage room in garage, all kitchen built-ins and more.

BRAND NEW and ready to move into. Super 3 Br, 2 bath, contemporary home at 3508 - 91st in Raintree. Large den with atrium, all kitchen conveniences, brick & wood exterior.

SUPER EQUITY BUY—and no qualification required to assume 8% FHA loan on this super sharp 3 Br, 2 bath newly remodeled with marble bath vanities, new roof, new water heater, new drapes and more. Good area, nice yard and patio, large trees.

CUTE AS CAN BE—nice & clean 2 Br home on 37th perfect for couple, young family or investor. Concrete slab in back yard with sewer connection for mobile home, travel trailer, boat, etc. Nicely landscaped with roses and fruit trees. Low $20's.

PERFECT FOR COUPLE—extra nice 3 Br, 2 bath brick home in good area. Built-in dishwasher, glass doors from den, huge closets, extra storage, newly remodeled. Low equity, good price for this nice area.

MOVE UP—to this super 3 Br, 2 bath brick home inside loop. Isolate master bedroom, built-in bookcases, brick wall and fireplace in den. All kitchen built-ins, shop area in garage. Extras include gas grill, water softener, storm door, nice patio and landscaping.

NUMBER ONE IN REAL ESTATE

Joe Eustace 799-0784
Earl Wiggins 793-2209
Chet Morrison 762-3060
Rex Kimbrough 765-5116
W.D. "Dub" Rogers, Comm. 792-3733
Pete Rasha 762-3813
Peggy Perkins 795-3826
Dwain Strait 799-0784
Deborah Rogers 792-3733
Cary Johnson 792-6096
Richard Bradley, Sales Mgr. 797-7827

5-20

MLS **Chris White REALTORS** MLS
792-6271
2345 50th

Johnny White 744-3719
Kathy McDowell 795-8056

SOUTHWEST 3-2, ref. air, brick, f/p, 1677 sq. ft., $36,-950

DUPLEXES, excellent locations. $56,950 and Luxury $87,950.

MELONIE Gardens, 4-2 1/2-2, colored yellow, $61,-000 — Hurry!

PARK LORRAINE, 3-2-2, super nice, corner lot, $34,-500

EVERYTHING WE TOUCH TURNS TO SOLD! 5-20

Ray Eledge Realtors
797-4371

MOST BEAUTIFUL HOME IN LUBBOCK
Located in one of the most beautiful areas in Lubbock. 4 large bedroms and 3 1/2 baths. Gorgeous kitchen with recessed lighting and built in desk. Unusual double woodburning fireplace separating den and dining area. Lots of storage throughout house and many extras. Beautifully landscaped yard with open air courtyard entrance. $99,500.

CLOSE TO MALL AND NAT WILLIAMS SCHOOL
Almost new — Excellent condition. Isolated bedrooms — 2 baths. All extras and built-ins. Bay window in dining area overlooking yard. Earthtones throughout. Only 5% Down.

BASEMENT!
This lovely 5 bedroom, 3 bath home has formal and informal living and dining areas plus a large basement/gameroom. Side entry garage — lots of storage — quality construction. Large tree shaded lot near CTK

Linda Ferguson 795-2825
Jane Bishop 797-8918
Brenda Cook 792-5726
Betty Strickland 792-4070

5-21

Collins Co Realtors — COLLINS CARES

4210 50th Suite E ... LUBBOCK, TEXAS ... 793-0761

SMALL BUSINESS
Perfect Location, Perfect Price, Good Terms, Great Return on Investment Ideal for Retired Couple or Just One Person. The Figures are Available In Our Office. Call For Information.

TREES
Lovely Older Area, 3 Bedrooms, 2 Baths, Large Living Area, Good Condition. Shown Anytime. Low Interest.

BUFFALO LAKES AREA
2 Acres With Mobile Home, 2 Storage Sheds, Tractor, 2 Lawn Mowers, Lots of Fruit Trees. Owner Will Carry Some Paper.

Joyce Dreher 795-8831
Joyce Eckhoff 792-4983
Jean Brookes 795-2739
Marion Songer ..... Builder
Gennye Ford 744-5776
Ann Parsons 745-6173
M.L. Collins 795-8525
Amy Collins, Broker 795-8525

5-21

MLS MEANS MORE
Johnny GAMBLE AND ASSOCIATES, INC
REALTORS
SUMMIT PLACE
3417 73rd
797-6537

OPEN HOUSE SUNDAY—2:00-5:00 P.M.

3513 95th-4 3 W Formal Dining, Earth Tones	$76,950
8002 Quinton-4 2 New in Quaker Heights	$55,950
3404 90th-3 2 A different plan w/basement	$69,950
3409 75th-3 2 1 2, Gameroom, Beautiful yard	$64,500

IMMEDIATE POSSESSION-A super buy with exceptional features. 3 2, Compare! 4611 62nd $47,950

FARRAR ESTATES-Clean as a pin! 4 Br., 2 Bath, Better than new. Beautiful Yard. Reduced! $57,950

QUAKER HEIGHTS —New, by Gerald Long, 4 3, 2 iso. Bdrms. Beautifully decorated $61,950

BASEMENT! 3/2, Lots of built-ins, Earth Tones, Light and airy! 3232 91st St. $55,950

NEAR COMPLETION-4/3, Lge. Den, 2 Iso. Bdrms., A super buy in Guillot Gardens $58,950

JoAn Conaway 797-8305
Frances Grist 795-9085
Red Palmer 763-1131
Jeane Campbell 797-6733
Dick Jackson
Sales Manager 795-7339
Johnny Gamble
Broker 799-1078

Harold Long — BUILDER — Gerald Long 5-20

BURL KIZER REALTORS
3818 50th
793-0693

Nita Stallings 792-9138
Sue Dickson 792-8105
Hazel Kizer 792-4251
Kenneth Kizer 792-0872
Burl Kizer 792-4251

ALL BRICK
Exceptionally nice and clean, 3 bedrooms, 2 bath with storm cellar $33,950.00

LOTS OF STORAGE
Large closets, lots of trees, 3 bedrooms, 2 bath in good southwest location. $32,950.00.

SHARP 3 BEDROOM
Just off University Avenue, double carport, storm windows, lots of paneling, nice trees. $29,950.00

LARGE FORMAL DINING
3 Bedrooms, double walk-in closets and dressing areas in Master bedroom, sunken den, large utility, many extras $66,950.00

HAYNES & EVANS SCHOOLS
All brick, 2 car garage, 3 bedroom, 2 bath, refrig. air, fireplace, all built-in's in kitchen $41,950.00

WILLIAMS SCHOOL
Convenient to Mall, Large 3 bedroom, 2 baths, formal living, nice yard with storm cellar. Beautiful colors $48,950.00

FRONT COURT YARD
3 bedroom, large den with cathedral ceiling and fireplace. Nice cabinet work in kitchen with all builtin's and Jennaire cook-top. Beautiful yard with fenced trailer pad. $57,950.00

WEST OF CITY
52 Acres, fenced, 2 wells, pecan and fruit trees, pond stocked with fish 20 minutes from Lubbock.

LARGE TWO BEDROOM
2 bath, 2 car carport, ref. air, art. fireplace, beautiful interior and yard. $37,950.00

FOUR BEDROOM
3 Baths, many skylights, bright sunny den and kitchen, plus gameroom and garden room.
plus gameroom and garden room. 5-21

MLS MEANS MORE
LEROY LAND REALTORS
MEMBER RELO Intensity Relocation Service

OPEN HOUSE
SUNDAY 2-5
3013-78th
New Minnix home — 3 Bedroom, formal living & dining, microwave, plus many other extras. Below $80,000
●Ron McClendon
799-7216

LARGE GAMEROOM
4 BR/3 bath home located on corner lot in Quaker Heights. $59,950
●Nita Kiesling 799-5928

EARTHTONES
Lovely 3 BR, 2 bath home recently redecorated. Features built-in TV, trash compactor, electric garage doors, storm cellar.
●Wanda Collier
795-4821

WESTER SCHOOL
UNDER $60,000 Quality built home by John Mosser. 4 BR, 2 bath with Mansard roof. Many more extras.
●Ron McClendon
799-7216

RUSHLAND PARK
Prestigious home features 4 BR, 3 bath, 3 living areas. Serene landscaping with ideal area for pool. Office exclusive.
●Gloria Berry 797-9960

BASEMENT
3 BR, 2½ bath home in Melonie Park. Cathedral ceiling in Master BR, lovely landscaping.
●Darlene Hall 795-7519

NEAR TI & TECH
Beautiful double fireplace in den and master bedroom! 1 year old, 1768 sq. ft., 3/2/2.
●Ed Chauncey 793-2009

●BOB JOHNSON, Sales Mgr. 792-4013
LEROY LAND, Broker

795-5506 5-21 **3004 50th**

HOMES BY...
WILSON AND WILSON
$36,950 & UP
5500 BLK. GRINNELL

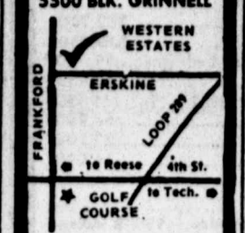

★ENERGY EFFICIENT
★FHA, VA and CONVENTIONAL
★3 & 4 BEDROOMS
★ALL BRICK AND FIREPLACES
★2 CAR GARAGES

C.W. "DUB" TURNER REALTOR
797-4248 4-5

Real Estate for Sale

792-3308

$20,950
NEW BRICK HOMES
3 bedrooms, 2 baths & 2 car garage. Features include carpet throughout, built-in cooking & fenced back yard. Call today & pick your plan. 95% Conventional loans available.

UNDER CONSTRUCTION PICK YOUR OWN COLORS
Brick 3 bedroom, 2 bath. Features include a large den with fireplace, isolated master bedroom, all the built-ins in the kitchen, refrigerated air, covered patio, double garage & much more. Located on a nice corner lot across the street from a park. $42,950.

NEW V.A. HOMES OFFERED FROM $25,625-34th

5-19
Action REALTOR
3625-34th

RUSH PARK — 2 STORY COLONIAL — Elegant 4 bedroom, 4½ bath, has 3 FP, formal living room, formal dining, den, morning room & garden room has nearly maintenance free pool. This beautiful home is in perfect condition & decorated with grasscloth paper, parquet floors, plush carpet, crystal chandeliers & marble countertops.

RUSH PARK RANCHSTYLE — Large, beautifully decorated 1 year old home has 3 bedrooms, 2½ baths, 2 FP, den, living/dining, & gameroom with parquet floors.

NEAR MAEDGEN SCHOOL — Freshly painted 3 bedroom home, ref. air, dishwasher, can be sold VA or FHA, $33,900.

THE ROLAND COKE AGENCY, REALTORS
"Specializing in Fine Residential Property"
3502 Slide Road, Suite A-18, 792-6368

Christine Nelson 797-2165
Mary Coke, Broker 799-5183

5-20

FOR SALE BY **Jim Turner** 795-4326 MLS 24 Hrs

3828 50th.

John Shelby 795-8965
Theresa Woodfin 792-5635
Patsy Nicholas 744-8783
Sandra Summers 797-1734
Theda Henniger 799-1553
Jim Coats 795-5432
Nelson Parsons 745-3787
Jim Riddle, S Mgr. 797-9951
Jim Turner, Broker 799-2179

3243 92nd:	3-2-2, New, Nice, 1684 Sq. Ft.	$45,250
3407 24th:	3 BR., Near Tech & Medical Center	$34,950
8517 Kenosha:	New, 3-2-2, Office, 2 Fireplace	$64,950
3234 87th:	3-2-2, 1734 Sq. Ft.	$44,950
8004 Utica:	4-2-2, New, 2350 Sq. Ft.	$64,900
3519 91st:	3-2-2, Just completed, 1808 Sq. Ft.	$50,950
Country Home:	2 Acres, 2 story, Unique	$95,000
2606 74th. Place:	3-2-2, Sunken Den	$49,950
5301 Louisville:	Duplex, 3&2 Bedroom	$67,500
3513 25th:	3-1-1, Good first home	$27,950
4408 39th:	Income property, House & 2 Apts.	$44,950
Shallowater:	3 & 4 BRS., Under construction	$44,950
2114 54th:	3 BR., Living Room & Den, 2514 Sq. Ft.	$59,950
5726 68th:	3-2-2, New, 2150 Sq. Ft.	$58,950
3113 32nd:	4 BR, 2 Story, 2682 Sq. Ft.	$63,000
5512 1st. Place:	3-2-2, West Wind, 1613 Sq. Ft.	$43,500
4515 61st:	3-2-2, Good Equity	$43,950
Farm Land:	30 Acres, Good terms	$24,000

Jim Turner Enterprises
795-4326
5-20

ENERGY SAVERS
OPEN DAILY
93rd & INDIANA
Temporary Sales Office
3 & 4 Bedroms — $44,950 & Up
SEE THE PROVEN METHOD OF SAVING ENERGY
REVERE HOMES, INC., 747-4281 4-24

It's Worth Looking Into

NEW LISTING
3BR-2bath with den-living and gameroom. Large front kitchen with eating area -isolated master. Located in popular Farrar Estates and priced at $51,950.00

REDUCED
The price has been reduced on this spacious 4 BR-3 bath with formal living-dining, family room and large gameroom, wgh wet bar. Walking distance to elementary and junior high.

COMTEMPORARY
Truly a distinctive home in every way. Well arranged with a large den-living, super kitchen with lots of brick and lighting, nice solarium for plants and beautifully landscaped yard. Call today for a preview of this outstanding 3 BR home, priced at $82,500.00

OWNER ANXIOUS — REDUCED $1,000.00
Located on a corner lot with beautiful landscaping, this 1280 sq. ft. home is priced now at $30,500.00. Move in for less than $3,000.00 Dial 793-0703 now for additional information.

RUSHLAND PARK
Custom built 3 BR-3 1/2 bath with office or 4th bedroom located on 17th Street in beautiful Rushland Park. Divided yards, large covered patio, corner lot, large St. Charles kitchen, and private baths for each bedroom are a few of the features found in this spacious home.

LOTS
Call about our lots in Papalote Estates, Brentwood Circle, & Westgate. These areas include pool and tennis court facilities, a place for horses and other amenities depending on the lot.

Stan Williams 797-1090
Ted Kingsberry 797-7999
Don Lynn 799-3450
Kay Houser 795-4557
Margaret Williams
Broker

Margaret Williams REALTORS INC.
793-0703 MLS MEANS MORE 5-13 4630 50th Suite 105

• SONNY SOLD MINE • SONNY BUILT MINE • SONNY SOLD MINE •

V.A. LOANS ARE AVAILABLE ON ALL SONNY ARNOLD HOMES.
HOW
CALL 792-5171 24 HRS. SA
GET THE 10 YEAR HOME OWNER'S PROTECTION PLAN
4-19

• SONNY SOLD MINE • SONNY BUILT MINE • SONNY SOLD MINE •

RICK CANUP REALTORS 793-0677
3403-73rd St.

$83,950.00 Melonie Park South — 4 bedrooms — 3 baths — gameroom — custom touch of elegance and class. — 3,009 sq. ft.

$76,950.00 Raintree IV-8 months old — 3 bedrooms & study and gameroom — formal dining-full energy efficient-light and airy throughout—2,700. sq. ft.

$66,950.00 Farrah Estates — corner lot goes with this beautiful 3 bedroom — 2 bath — gameroom home. Extremely sharp and tons of extras. 2,500 sq. ft.

$29,950.00 South Lubbock — low equity of $4,750.00 and assume FHA loan @ 8 1/2%-4 bedrooms and 2 baths — garage — builtins — central heat — clean and sharp. 1,208 sq. ft.

$23,950.00 South Lubbock-central heat and refrig. air-storm windows — clean and sharp 3-1-1 — builtins — excellent home 1,-007 sq. ft.

Closed on Sunday. Attend the church of your choice

Rick Canup 795-8642
Broker
Brad Burk ..... Builder

5-20

ROY MIDDLETON REAL ESTATE
3403 73rd — 797-3275

DRIVE BY
4008 33rd Street, then give us a call. You'll not believe the size from the outside. Over 2500 ft. and a terrific price. 4 BR, 3 living areas, fireplace.

LARGE LOT
Side entry garage. 3 HUGE bedrooms. From the den enjoy the breathtaking beauty of the yard. Convenient to Tech, Med. School, and LCC. $67,500.00

SWIMMING POOL
Sound Good? A nice 3 BR home goes with it. Lot is almost 1 acre. Separate apartment, 2 huge workshops. House has office with outside entrance. Near Lubbock Country Club.

DELIGHTFUL
New and fresh with bright colors. Formal dining, large family room, isolated master, extra large closets. A very pretty home for $47,500. 3213 92nd.

PICK THE SIZE
A 3 BR 1900 ft lovley with 30x20 den or maybe a 2900 ft luxury plus with formal areas. 2 1/2 baths and study. We have a great selection in RAINTREE. Let us show you.

NEAT 2 BR
Brand new, large rooms, fireplace, Jenn-air cooking. You won't believe it. 2006 44th. $32,500.

Martha Farmer 795-8723
Harold Burkhalter 799-4894
Jennifer McNabb 797-2785
Tommy Middleton, Sales Manger 792-4017
Norman Hargis ..... Builder
Roy Middleton ..... Broker

5-20

7806 Indiana — The Atrium

med·hunt real·estate **797-4385**

Ray Barron 745-5941
Billijean Hayes 795-6317
Pat Hunt 792-0049
Pat Wilcox 797-8696
David Smith 795-5496
Larry Gilmore 795-5909
Judy Ballard, S.Mgr. 795-5595
Ed Roberts ..... Builder
Kim Craig ..... Builder
Med Hunt ..... Broker

TAX SHELTER. New Contemporary Duplex. Sky lights, open lofts, across from city park.
LOW EQUITY. 3-2-2 less than 1 year old. Earth tones, all built-ins. Best buy in town.
RAINTREE. Contemporary by Sam Reyes. Sky lights, atrium, wet bar, only $62,500.
MODEST. 2 BR, 1 bath, 1 car garage, Extra clean. Perfect for the young at heart. $22,500.
ELEGANT. Two story, Melonie Gardens, 4 BR, 3½ baths, formal dining; landscaped. $99,500.
BIG HOUSE, for a large family on a small budget. 4 BR, 2 Bath, good location. $33,950.
EIGHT new homes under construction, pick colors.

5-20

Realty USA
MLS SERVICE
RONNIE FOY & Associates
792-2846
Realtors Builders

CHAMPAGNE & CANDLELIGHT BATH ANYONE??? 4 bedroom, gameroom, wet bar, two water heaters, oversized garage, large covered patio, top cabinetry and appliances. A real energy saver too!! Exciting Decor.

A REAL EYE CATCHER 3-2-2, very unique fireplace, built-in desk, Iso-Master fresh paint, sharp. 45,500.

Quiet Cul-De-Sac like new 3-2-2-Country kitchen, corner fireplace, intercom, chocolate decor 45,950.

VETERANS, having trouble finding a home to buy? Call us on this super sharp 3 bedroom 2 bath brick: Features cathedral den, fireplace, built-ins, trash compactor, covered patio 44,750.

EXCEPTIONALLY CLEAN BRICK (How About That) Brick 3-2-2, Monterrey, built-ins, extra clean, Pmts $292. (No Qualifying)

A LITTLE SHARPIE 3 bedroom, sunken den, seperate living, perfect first home 6,300 Equity 247 monthly, make us an offer.

SUPER VALUE IN FARRAR, 4 BR 3 bath gameroom and wet bar, many extras 65,500.

YOU'LL BE IMPRESSED THAT YOU CAN IMPRESS a lot of folks with this Executive 4 bedroom 3 bath; Features elegant formal living & dining, spacious den, a gameroom to end all gamerooms, wet bar and top quality construction and energy package.

THE RACE IS ON and we have 12 choice lots near the new country club remaining and still one choice site in Wolfforth; our plans or yours, WE MAKE DREAMS COME TRUE!!!

Betty Switzer ..... 745-5837 Floyd Tarbet 745-4085
Renee Fry ..... 795-5662 Clyde McDowell 797-1419 5-20

Mary Martin, Realtors
793-3212 or 793-5930 3104-50th

SOMETHING DIFFERENT AWAITS YOU AT 4412 80th -Sunken Den, full brick wall fireplace, concealed wet bar, dining large enough for China Cabinet and dining table. Pass through from Kitchen to California Patio, sliding door from Master to patio, Grape Arbor, tons of rose bushes, Gold Decor -Only 52,900 - Won't Last.

NEAR HARDWICK AND MACKENZIE SCHOOLS - Perfectly maintained 3BR, 2 Bath, Family room with Fireplace, formal living, double garage, apple and pecan trees -New on Market — $39,950 — New Loan available or assume 5 1/4% VA loan with large equity.

NEW CABINETS -NEW CARPET -NEW PAINT - Under $32,000 buys this 3BR/ 1 3/4 Bath home. Extra large Bedrooms and 13 x 27 Den. Immediate Possession. 44th Street.

ONLY NEW JACK GIVENS 4 BR in FARRAR MESA - Formal living/dining, 16 x 23 den, fireplace, outstanding cabinet work, microwave. Isolated Master Suite with room for sitting area plus Mr. and Mrs. Bath with walking closets. $67,900.

Gussie Allen -792-5311
Julie Crump -795-4594
LaQuita Knoerr -792-1226
Perry Barber -797-1175

Mary Martin -Broker
795-9806
JACK GIVENS -BUILDER

MLS MEANS MORE 5-21

RUIDOSO

BEAUTIFUL CUSTOM BUILT HOME, 2 1/2 miles from airport, 6 bedroom, 4 bath, 6080 total sq. ft., fully furnished, secluded yet near town, $200,000, owner.

(512) 866-3471 4-29

IRWIN REALTORS MLS 792-6373 4630 50th

COUNTRY HOME —on 5 acres, 3 BR brick, 1 3/4 b double garage, storm cellar, steel 6' fence, irrig. well & pump house & workshop — only $68,500.

PRICED TO SELL — 5423 35th, exceptionally nice inside & out, 3 BR, 1 3/4 b., large den with fireplace, only $37,750.

SEASONS SPECIAL — STORM CELLAR — 3 BR, den-kit., living-dining, clean & good location.

OAKWOOD ADDN. 1850' 3 BR brick, 1 3/4 B., new carpet, new ref. air & heater, good location.

STORM CELLAR — plus 3 BR brick, childs playhouse, shade trees, large storage building, immediate possession.

YOUNG COUPLE'S Dream — 3 BR, den-liv., comb. w/fireplace, 2 b., ref. air. 5-19

THINKING ABOUT SELLING?

We can GUARANTEE the sale of your home...

FREE MARKET ANALYSIS

...no obligation, Call Pat Garrett, Realtors 795-0611

THE LISTING SPECIALISTS

We buy equities. 4-27

LUXURIOUS NEW HOMES

by Kenneth Keneda

3 BEDROOM, 2 BATH, OFFICE, $71,950

4 BEDROOM, 3 BATH, GAMEROOM, $75,950

4 BEDROOM, 3 BATH, BASEMENT, $89,950

G-R

Griffith Robnett Realtors 793-2401

Call Phyllis Bates 799-7722 4-10

HUFF REALTOR

NEW CARPET! Paint! 2260SF, 3 br., 2 bath, fireplace den, and a gameroom. A superclean brick home in Briercroft. $49,950.

OUTSTANDING 3 bedroom, 2 bath with small formal living room, and fireplace, den, isolated master bedroom and lots of extras, including built-ins. Located in a prestigious neighborhood, at 4302 63rd St. $45,950.

ACREAGE! Residential lots in the Frenship School District adjacent to the prestigious Papalote Estates GOING FAST!

DUPLEX 1912 Avenue L Sharp Excellent rent property. Lots of possibilities for extra income. Reduced $22,950.

LAND: 6.5 acres with 470' Brownfield Highway frontage, two buildings 40x50 & 24x40, 1 year old.

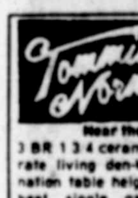

Charlie Huff 797-7614 3309-67 5-20

Tommie Norman REALTORS

Near the Mall

3 BR 1 3/4 ceramic baths separate living den-kitchen combination table height bar central heat single garage storage house corner lot $31,000.

East Lubbock

Carpeted 2 BR well maintained storage or hobby room has lights and gas attached to single garage $5,500 owner will carry paper with $2,000 down. Nice small house worth the $5,500.00

Income Properties

(1) Well maintained 2 BR duplex attractive carpet (a) has evaporated air and wall heat (b) central heat and refrigerated air completely carpeted in pretty carpet. Tenants pay all utilities. $16,000.00

(2) Triplex 2, 2, 2 BR 1, 1 Br with wood burning fireplace This could be a handy man's dream. Good potential $16,000.

Office	795-9514
Sandra Price	795-8483
Gerald McIlroy	745-2053
Maye Rackley	792-7474
Chloe Gibson	792-4247
Tommie Norman	799-2201

5-21

Nina Tramel REALTORS

745-1090

$73,950

Cooper school district. 4 BR, 2 Bath, Dining room & 2 sided fireplaced.

$21,500

Cute 2 Bedroom for the couple desiring a beginning. Nice eating area with wood accents.

Joyce Joplinon 795-7236
Betty Stephens 795-3622
Bob Tramel ...... Builder
Nina Tramel ...... Residential Investments

Real Estate for Sale

84. Houses

ASK FOR DONNA EATON AT CENTURY 21 CARL SANDERS REALTORS RES. 793-0449 OFF. 797-4251 4518 50th

NICE 3 BR-Near Park ..$27,500
3-2-2 ref. air, W. Lub. $40,990
EQUITY buy-no qualifying! 3-2-2 with large workshop . $43,950
3-2-2 close to Mall, and schools, 8400 Eq. 5 mo. old $52,950
MANY MORE 5-17

RED CARPET

GREAT LOCATION!

Potomac Park-3 isolated BRs, 2½ baths, flexible floor plan with no wasted space!

LAKE RANSOM

2 lots with view-small down payment.

AVAILABLE SOON..

Industrial Park lots, first 4 sales at 1/3 off price!!

All Pro-REALTY 797-3484 5-6

Pat Patenotte, GRI, Broker 797-4827
O.D. Carlton, GRI 792-1589
George Copeland, GRI 763-8167
3417 73rd, Summit Place

PAT GARRETT Realtors

Model Home 8402 Flint

3 bedroom, isolated master, 2 bath, fireplace, ENERGY EFFICIENT...

Under $39,000 FHA or CONV.

LOW MOVE-IN COST ...call 795-0611 for details 2-9

JOHNNY CRABTREE BUILDER

5712 78th

Living, dining, kitchen, breakfast across front. Large den, gameroom, 3 bedrooms, 2 baths.

UNDER CONSTRUCTION

5725 72nd

Formal living, formal dining, den, game room, 3 bedroom, 2 bath, lots of closets.

5718 70th Place

4 bedroom, living-den combination, formal dining, 2 baths, gameroom.

5715 70th Place

Formal living & dining, 3 bedrooms, 2 baths, den, gameroom.

795-5843 2-9

Camille Berry CB REALTORS 793-2493

CONGRATULATIONS! MARGARET PHELPS for becoming a GRADUATE of the REALTORS INSTITUTE 797-0051

$37,500 "4" BEDROOMS, BRICK, CHRIST THE KING AREA!

$63,500 — BIG & BEAUTIFUL near Monterey High!

OPEN SUNDAY 3-6 5528 76th

5-20

J. W. CHAPMAN & SONS REALTORS

Lubbock's Leader in Real Estate

799-4321

3212 34th

OLD ENGLISH CHARM

Lovely older home on nineteenth, just listed and ready for occupancy. Formal living, dining. Den, 3 bedrooms and maids quarters — immaculate grounds impressive exterior — Call Ruthe.
Ruthe Cochran
799-4321 nights & Sundays 792-2236

FORMAL DINING

In this 3 bedroom home in Farrar Estates. Den, gameroom with "wetbar plus lap" — Beautiful arched entry! $67,950.00 Attic storage, storm windows. Call Carolyn to see this one!
Carolyn Sandefur
799-4321 nights & Sundays 792-1694

"SUNNY"

Soft interior tones of golds and yellows with warm woods enhance the den kitchen with its wood burning fireplace. Three bedroom brick, manicured and immaculate. Spend many years of happiness here. $44,950.00
Eve Wood
799-4321 nights & Sundays 795-6170

RANSOM CANYON-LAKEFRONT

Luxurious & Elegant depicts this Walden built home situated on the choice south side of Lake Ransom. Four bedroom, three baths including formal dining and sewing or gameroom. French windows highlight the spacious den area that includes a wet bar and cathedral beamed ceiling. Sliding doors exit off the master bedroom onto a cedar deck overlooking the lakeshore. Would you believe the dream kitchen comes free? Call Chuck for an exclusive showing.
Chuck Kershner
799-4321 nights & Sundays 795-5018

ESTABLISHED NEIGHBORHOOD

An immaculate and very well maintained home. 3 bdr., 2 bth. 2 living areas, fireplace, refrigerated air, and nicely landscaped. Priced in high 40's. Call Ellen for an appointment
Ellen Bertin
799-4321 nights & Sundays 795-1094

DON'T LET IT SLIP AWAY

3-2-1 with a study. Excellent neighborhood a real find for the price. New refrigerated air unit. Hurry call Wilson for private showing. Don't waste any time. Call NOW!
Wilson Leftwich
799-4321 nights & Sundays 744-7881

IT'S ALMOST SUMMER!

Enjoy it! Living in this large 3 bdr Quaker Home with swimming & tennis facialities will guarantee you a wonderful, funfilled one. Den living, formal dining, gameroom and or sunroom. Beautifully decorated throughout, including lovely custom draperies and woven wood shades. You'll like this one for under $70,000.00.
Mary Powers Newton
799-4321 nights & Sundays 799-8308

LAKE RANSOM CANYON

Secluded Serene Scenic hills & a clear blue lake. New contemporary home, 3-2-2, dramatic entry, freestanding fireplace & formal dining room $55,950.00. Call Stephanie.
Stephanie Oliveira
799-4321 nights & Sundays 792-7851

3 & DEN WITH OFFICE

1 1/2 year old home. Isolated master bedroom large den cathedral beamed ceiling. Front kitchen, lots of cabinet and big eating area. Oversized garage — Ref. air, Quaker Heights. Only $53,950.00
Gerald Whatley
799-4321 nights & Sundays 799-8889

LOCATION-LOCATION-LOCATION

The 3 most important point in buying a home: Large kitchen with eating area — outstanding den. Separate L-R, Let a neighbor show you this 3-2-2. Please call Don for an exclusive & private showing.
Don King
799-4321 nights & Sundays 797-5643

TREES — 3&DEN — LOW 40's

Existing home in tree covered neighborhood — walk to schools — near shopping and churches — Ref. air plus storm door and windows — blue trim — good closet space — very fine family home — priced at $43,500.00 — Call Carroll
Carroll Berryman
799-4321 nights & Sundays 744-0392

OPEN HOUSE — FARRAR ESTATES

Beautiful 3-2-2 home with gameroom. Den highlighted with vaulted ceiling, beams and firepaice. Just the right home for you. $68,950.00 — call now. Open house Sunday 2:00-6:00
Beverly Harberson
799-4321 nights & Sundays 792-6450

CUSTOM BUILT LOVELY

Lived in just long enough to receive the finishing touch. Formal living-dining, with bebutiful fireplace in den-living. Large bedrooms (3). Every room tastefully decorated.
[illegible]
799-4321 nights & Sundays 795-1942

HAROLD CHAPMAN & RAY CHAPMAN

799-4321

CHAPMAN CAN

Real Estate for Sale

84. Houses

I BUY EQUITIES Market Anaysis Furnished Free Aubry Bishop 795-7460 CENTURY 21 TOWN SOUTH REALTORS 793-2881

FOUR bedroom, new, evergy efficient, FHA or VA, Western Estates, C. W. 'Dub' Turner-Realtor, 797-4248.

HAPPINESS HAVEN

Soft yellows, lots of room, close to schools and excellent shopping. South of 50th, West of Indiana Call at once, owner anxious.
JO WHITTEN -REALTOR GARNETT-MULFORD 744-1441 795-3403

IN THE PINES

Soft greens, very open concept, very clean, neat, and well-kept. On a Cul-de-sac. Owner moving out of town -anxious.
JO WHITTEN—REALTOR 744-144 GARNET-MULFOR 795-3403

PLANNING TO SELL?

Will appraise property and give suggested price. No charge. Fair market Value.
RALPH B. MABRY 797-6726 797-2383
MALCOM GARRETT, REALTORS

TORNADO Season: Nice, 4 bedroom, 2 baths, brick, cellar. Good area. John Lee, 747-7476. Pat Garrett, Realtors, 795-0611.

OWNER: Quaker Heights. Immaculate 3-2-2, brick home on cul-de-sac. Isolated master. Den has unique built-in bookcases, brick wall fireplace, cathedral ceiling. Beautifully landscaped, large terrace. Located on tennis courts, and swimming pool. Low $50's. 4405 78th. 795-8950. No realtors.

IDALOU: Beautiful 2-year-old brick. Basement, fireplace. Ellison-Scott, Realtors 793-2575.

BY Owner: 3-2-2, 2100SF, excellent location, numerous extras. 2105 64th St. no realtors please. 745-5719.

INCOME property near Tech. Five units furnished, mid 40's. 799-0324, 763-8263.

DUPLEX, sharp! Each side 2 bedrooms, fireplace. Near Wilson Junior High. $550 month income. Pat Garrett, Realtors, 795-0611. Nights, 795-0049.

NEAT clean 2 bedroom, 1 bath. Near Tech! New paint, carpet. 747-8419.

2113 37th, 3-1-1, 1380 SF of living, draped, covered patio, all carpet, extra sharp, $27,500. Appraised conventional loan. Owner will take. The Thompson Company, 795-8326. Evenings, 795-5169.

2 BEDROOM, convenient to schools, presently rent house. With $145 monthly income. Could easily rent $170. $14,950. 765-7029, 747-6162.

FOR sale: By owner 3-2-2, 4507 62nd. New carpet and drapes. Electric garage door, automatic lawn sprinklers. Den —living. Kitchen, dining on front. $53,000. Walk to elementary thru Jr. High School, 747-5141, 795-6276, Pat, 799-3214, 799-2200, Nelda Williams.

$5900 FHA Equity! 3-2-2 Brick veneer. 1605 70th. Immediate possession! Floyd Teutsch, 792-2846, 745-4005. Ronnie Foy & Associates.

3 BEDROOM, 2 bath, super sharp, FHA appraised, $45,150. Owner will take. Call G. T. Doggett, 745-3533, Decker Real Estate, 797-1459.

REALTOR-Owner, 4-2-2, 7 months old, aprox. 1675SF, $9000 equity, VA loan. 799-8029 after 6pm.

OUT West: 5509 45th St. 1 block from Wester School, large den, 3 BR, big double garage, big garden spot, near Mall. Call Joe, 745-5490 or 797-1459. Decker Real Estate.

NO QUALIFYING SW, spacious 3-2-1, carpet, bult-ins, less than $20 sq ft. $276 month. Connie Shelton Realtors, 797-6964.

SW, 43rd STREET. No qualifying, $262 month. Lovely brick 3 bedroom, den, fireplace, 16x10 workshop. Sprinkler system, loaded with extras. Under $21.50 sq. ft. $37,500. Connie Shelton, Realtors, 797-6964.

2 BEDROOM, 2 Bath. Apartment (rear). Large workshop. Very clean! Many extras! All for $32,800. Egenbacher Realtors, 797-7042, 797-4628.

GARDEN, advantages of country & town, house & 2 lots. Ellison-Scott, Realtors, 793-2575.

VA EQUITY on this 3-2-2 on 7808 Vernon. Central heat; refrigerated air; self-cleaning oven; dishwasher; disposal; 2 Baths. Covered patio; extra storage in garage. Super sharp! Floyd, 792-2846, 745-4005. Ronnie Foy & Associates.

VETERANS! 3-2-2 Brick. Central heat, refrigerated air. Side entry garage. Extra sharp! 7903 Avenue W. $44,750. Will sell VA! Floyd, 792-2846, 745-4005. Ronnie Foy & Associates.

PAY cash. For your equity. Courteous, confidential. Hartsfield Realty, 792-7752.

LOVELY Neighborhood! Exceptionally clean 3-2-2 brick. Trees. Good value! By owner! 795-9908.

LUXURY HOME

4 BRS — 3 baths, 2 sunken marble tubs, LR, den-fireplace, playroom, 22x22 MBR with fireplace, 3945 sq. ft. Just $99,500.

Phone 792-3282 Weldon Sikes & Co. Realtors, Appraisers

SPRUCED-UP, vacant, ready! 3 BR, 2 bath, office, refrigerated air, 2805 66th. $29,950. Gary Tunnell, 795-0325. Charles McCown Realtors, 792-6206.

INTENTIONALLY Superb! New home by Blair-Hitt, builders. Special attention given to everything. 3 BR, huge den, extra large kitchen. See anytime 5504-69th. Barbara Rowlett, 795-1240. Charles McCown, Realtors, 792-6206.

BY OWNER

3 BR, 3 1/2 bath, prestigous location. Formal living & dining. Huge den, huge game room, approximately 3300 SF floor space on aprox. 2 acres. Swimming pool and whirlpool, pool house with bath, 2 apts. rented, $325. Barn, horses permitted. Many trees. 29% down, owner carry note. $145,000.

Call 799-1196.

I BUY EQUITIES If you have the house— I have the Cash! Call George Bond Thompson & Bond Real Estate 795-6411 799-3511

LUSH Yard, exceptionally clean home, 3-2-2. You will fall in love! $66,500. Morris-Mercer Real Estate, 792-4606.

PLUSH Brown carpet, fireplace, gas bbq, fine home for only $40,750. VA-Equity buy. Morris-Mercer Real Estate, 792-4606.

SELLER will pay loan closing costs! 4 bedroom, 2 bath, double garage. Built-ins. Brick front. $2400 total move-in. 1 Block Williams Elementary. $33,950. 4812 55th. Bob McQueen, Jack McQueen Realtors, 747-3432, 745-3075, 745-4021.

BY Owner! Farrar Estates: 5319 77th. Perfect condition! 3-2-2 with study or nursery off master bedroom. Corner fireplace; double continuous cleaning oven. Draped; carpeted throughout. Intercom. Curved driveway. Landscaped. 7x10 Storage shed. 2250 SF. $59,950. 792-9289 for appointment. NO realtors!

$1300 MOVING Costs! Nice 3 bedroom with 22' den, fireplace. Good trees. 12 years old. In South Lubbock. Must sell this week! Morris-Mercer Real Estate, 792-4606.

BY OWNER. Off West 19th in Terra Estates. (Frenship School District). Beautiful 4 bedroom, 3 bath, 3200 sq.ft. on 1 1/4 acres of beautifully landscaped land. Priced for quick sale. Call day Saturday & Sundays. After 4PM weekdays. 799-8622.

NEW Listing! Elegant four bedroom home in beautiful exclusive area. $65,000. Call...quick! Morris-Mercer Real Estate, 792-4606.

$5,913 EQUITY, cathedral beamed den, good southwest area. $38,900. Owner moving this week! Morris-Mercer Real Estate, 792-4606.

BY Owner, Wolfforth school district, 3 bedroom, 1 1/2 bath, large corner lot, fenced, 6 months old. 745-3746.

Real Estate for Sale

84. Houses

4 BEDROOMS, 2 bath, double garage, gameroom, dining room, refrigerated air, fireplace. Great school location! Room for large family!! Anthony Ledbetter, 745-7784. Nadine Rodgers, Realtors, 793-3231.

LOW Equity!! Quick possession!! 3 bedrooms, 2 bath, double garage, refrigerated air. Gladys Abernethy, 795-8554. Nadine Rodgers, Realtors, 793-3231.

OWNER Transferred!! 3 bedroom, 2 bath. Walking distance to schools. Beat the rush!! Gladys Abernethy, 795-8554. Nadine Rodgers, Realtors, 793-3231.

IN Southwest Lubbock: Raintree. By Owner—3-2-2-2 brick home with 2000SF of livable area is loaded with storage space including built-in bookshelves & desks. Large master bedroom with fireplace & beautiful beamed living-den with rock fireplace. Large workbench area & shelves in double garage with automatic door opener. Front & rear storm doors, much more!! Call for your appointment — 792-8340. No Realtors.

CONTEMPORARY, 1350 SF, 3-2-2 in Park Loraine. Wet bar, fireplace, cathedral ceilings, and more. $2,000 down. Griggs & Assocaites, 797-7047.

HOME for sale, 1918 45th. 3 bedroom, two bath, 16x16 shop, storm cellar, brick fireplace, built in dishwasher, 1700 SF. Needs some repair. 747-7478.

SUPER 3 bedroom, 1 3/4 bath, formal living room. Den-kitchen combination. Refrigerated air, fireplace. Richland Hills Betty Maxwell 885-4911. Nadine Rodgers, Realtors, 793-3231.

NO QUALIFYING! 3 bedroom, 2 bath, 1280 SF., drapes, dishwasher, built-in range, trash compactor, assume 8 3/4% loan. Low equity. 9109 Akron, 745-7359 after 5 weekdays.

OWNER! 3-2-2. 1850 SF. Refrigerated air. Fireplace, Etc. Payments $284. Loan $24,200. Equity approximately $22,000. Available June 3. 795-9720, 1401 Elkhart.

ONLY $28,500 with new loan. 4815 7th St. Owner-realtor. C. W. 'Dub' Turner, 797-4248.

3-2-2, RANSOM Canyon: By owner! View lake from beautiful home! 829-2826, 795-1182.

BY Owner, no qualifying, low equity. Good location, 3-2-2, fireplace, carpet, no realtors, 797-8129.

JUST Call!! We will purchase your home — cash in hours. Edwards & Abernathie, Realtros. Bob or Bernice, 797-8645, 792-5166.

WESTWIND. 3-2-2, well maintained, refrigerated air, 793-0954. No realtors.

$450 DOWN FHA. New 3 bedroom, 2 bath, built-in cooking, bar, utility room carpet, garage, fenced, brick, $29,550. Under construction, choose colors. Ron Bassinger Realtors, 793-2743. Nights, 795-0940.

CONTEMPORARY house for sale in Quaker Heights. 3-2-2. $64,000. Community pool & tennis courts. Call 795-9763.

BY Owner, Wolfforth school district, 3 bedroom, 1 1/2 bath, large corner lot, fenced, 6 months old. 745-3746.

OPEN HOUSE

2PM-6PM daily

2809 92nd St

3-2-2, built-ins, energy efficient, $31,800. FHA, VA, Conventional financing.

First Real Estate 745-2118 745-1533

2124 53rd OPEN

4-2-2, 2400 Square Feet

New paint, carpet Refrigerated air

Melvin Harvey 744-5468

$57,900. QUAKER Heights. 4 bedroom, 2 1/2 baths, extras, soft water, door lifters, micro-wave, beautiful brick fireplace wall, sunken marble tub, must see to appreciate. Hewitt and Hewitt Realtors, 793-0604; 795-7959.

2104 70th St. 3-2-2, loaded and need to sell. Beautiful kitchen, huge patio with gas barbeque, large trees, nice. $42,950. Hewitt and Hewitt Realtors, 793-0604; 792-6680.

NEW, Mesa Park, 4-2-2, beautifully decorated, corner lot with side entry, oversized garage, isolated master, utility room. $57,950. Hewitt and Hewitt Realtors, 793-0604; 797-8482.

ELEGANT and practicality, Melonie Park South, 3-2-2, bright and sunny game room, massive den, office area, isolated master, quality cabinet work, landscaping. Hewitt and Hewitt Realtors, 763-0604; 744-9840.

BAYLESS, Atkins and Monterey. Redecorated, brick, 3-2-2, new carpet, built-ins, $31,950. Connie Shelton Realtors, 797-6964.

GOOD starter home — 3-2-1 + adjacent lot. $18,725. Clean — ready to move in!! Mimi, Century 21 Adobe, Realtors, 797-4166, 797-7984.

5408 42nd. NICE 3-2-1, extras, $37,000, 795-2189 after noon. See to appreciate.

MELONIE PARK SOUTH

By Owner

2043SF

$55,000. 3-2-2

Isolated master

Move-in condition!

Available June 1st.

7816 Kenosha

By Appointment 797-4432

MELONIE South. Beautiful 3-2-2, office, curbed flower beds, large covered patio. Under $65,000. Griggs & Assoc. 797-7047.

BY Owner! 3-2-2 Brick: 4611 23rd. Drapes; carpet. Landscaped; fenced; sprinkler system. Good schools-neighborhood! $57,500. 799-6920, 797-2697.

4-2-2 ISOLATED, Master, FP, ref. air, equity with payments of $270, or new loan for $39,950. Glen Maloney, 793-0265. French Chateau, Realtors, 792-4345.

NICE two bedroom. Equity buy; payments $92 month. Call 792-0510 after 6PM.

FOR sale by owner: 2200 living plus double garage. 3 bedroom, spacious living-den, new kitchen, baths. Available now, new loan. 3204 37th. 795-7027.

REDUCED price! By owner: 3-2 1/2-2, beautiful Spanish style, workroom, sunroom, sundeck, loft room, near schools and Mall. $68,000, is $4000 under appraisal. 2960SF 792-5557, 4902 57th.

LARGE living area, three bedroom, two bath, fireplace, mid 30's, Super Sharp! Call Ralph or Gloria 799-6945. Century 21 Town South Realtors, 793-2881.

PRICED To Sell!!! Owner Anxious. Let's make a deal on this 4-bedroom, 3 bath house, near LCC. Call Jean, 797-2901. Century 21 Town South Realtors, 793-2881.

3 BEDROOMS, 2 baths, storm cellar, burglar alarm, custom cabinets. Workshop. Call Martha, 799-6689. Century 21 Town South Realtors, 793-2881

BY OWNER: 3-1-1, new carpet, new paint, refrigerated air. Near Caprock Swim Club. 795-5235. No realtors, Please.

CONTEMPORARY Energy Saver — Beautiful 1631 Sq. Ft. home in South Lubbock. 3-2-2 with all the extras. Call Aubry Bishop, 795-7460. Century 21 Town South Realtors, 793-2881.

$14,950. 2-1-1, Assume FHA, equity $3,333. Payments, $148. Town & Country Real Estate, 793-1395.

CLEAN House, 1447', 2 BR, could be 3 BR. Has large den, living room, kitchen-dining combination. Priced right, 792-6373. Irwin Realtors.

Real Estate for Sale

84. Houses

LOW Equity! FHA, No Qualification, 3-2-2; corner lot. Payments of $254 month. West of Slide on 25th. Call David Kernes Owner-Realtor, 792-3655. Century 21 Town South Realtors, 793-2881.

$26,475. All Brick, 3 bedroom, excellent location. Town & Country Real Estate, 793-1395.

OWNER: nice, 3-1 1/2-1, carpet, fenced, $146 payments, low equity, assume 8 3/4% FHA. $12,400. Good location, Lynndale Acres. 797-2412. No Realtors!

$4,150 EQUITY. Near Tech, corner lot, super clean. Payments under $200. Call Bob Dworaczyk, 799-4595. Century 21 Town South Realtors, 793-2881.

3 BEDROOMS, Frenship School, $19,500. Small down. Star Realty, 792-3305; 745-5532; 744-2914.

FOR SALE by owner: 2 BEDROOM house, newly decorated inside, new siding and painting outside, carpeted throughout, 5014 Ave G., phone 744-3510.

OWNER Moving -Make offer on sharp 3-2-2, 2200 SF, living, den, fireplace, sunny yellow kitchen, many extras. 3203 53rd, $55,950. 792-1279 or 747-0533.

PRICED To sell. Clean 3 BR, brick, living room, large attractive den with fireplace, large eating area in kitchen, good location & priced right, $37,750. 792-6373 Irwin Realtors.

"NEW Model" — Ready two weeks — help pick colors, large 3 bedroom, 2 bath, sunken tub. $43,900. Drake Real Estate, 745-4008.

745-4008

DRAKE REAL ESTATE

"4 New Models Ready Soon"

VA-Conv.

$33,000-$36,300

Frenship School-West Lubbock

MESA PARK. By owner. $45,950. 3-2-2, fireplace, isolated master. 5408 73rd. 792-8825.

I BUY Houses, cash for equities. Call Steve Carlisle, Western Realty 797-4301. Nights, 799-4116.

FOR SALE by owner; Farrar Estates, brick rambler, 4-2-2, refrigerated air, gas grill. $57,900. Phone 795-6879 for appointment.

4710 81st

3 BEDROOM, 2 BATH

Formal Dining, huge utility

Could be office or studio, new water softner, decorated in gold and earth tones. Neighborhood swimming pool and party house. $59,500.

LES PROFFITT, REALTORS 792-3709 799-7231

OWNER Westwind, 3-2-2, 1570 SF, $42,400. 792-8214. 10 minutes to RAFB, TI.

MELONIE Park. 4 Bedroom, 2 1/2 bath. Beautiful courtyard & fountain. Formal living & dining. Huge den & fireplace. Mary Hand, Jack Bains Realtors, 793-2405, 744-1518.

FARRAH Estates — Beautiful, Spanish, 3-2-2, courtyard entry, den, fireplace, gameroom, circle drive, custom built original. $54,950. Western Realty, 797-4301. Nights 799-4116.

DON'T you dare miss this! Come look! 3-2-2, priced to sell with all the extras. Washer & dryer, trash compactor, lots of storage, work bench, electric garage door opener, rain gutters, large covered patio. No. 2738. Elliott-Gotcher Real Estate, 793-1180.

BY OWNER: 4-2-2, isolated master, corner fireplace, with bookcases, excellent condition. Newly painted, available in June. Low utilities. 4714 64th. 797-3609.

OLDER Home for sale by owner, near Tech. Furniture optional. Call 797-4456 or 799-6348.

BEAUTY & Personality, 4-2-2, 2155 square feet, earthtones, energy-efficient, hydro-mulch yard. Fruit trees. 8106 Topeka. Sherri, Century 21 Adobe, Realtors, 797-4166, 792-4500.

OWNER Will trade, 3-2-2, $29,450 FHA appraisal. Owner will take small down. Norris Realty Coop, 793-0791, 745-5517.

LUXURY 3 bedroom with fresh carpet and all the built-ins — 3406 41st. Available June 1. Margaret 792-9754. Alice 797-8645. Edwards & Abernathie, 792-5166. Bernice Turquette, Manager.

SLATON: 3-1-1 dollhouse with knotty pine accents. One block to high school. Great starter. $29,950. Oscar, Century 21 Adobe, Realtors, 797-4166, 792-9262.

OWNER Will Trade. Duplex, 3 Bedroom each side, completely remodeled, choice location. $39,950. VA. No down payment. Norris Realty Coop. 793-0791, 745-5517.

IMMACULATE 3-2-2, 2100 square feet, super neighborhood! Refrigerated air, earthtones, built-ins, storage, $48,950. Gay, Century 21 Adobe, Realtors, 797-4166, 797-6340.

PERSONALITY & Charm! Tri-level 4-2-2, desirable Oak Park. Fireplace, refrigerated air, built-ins. Roy, Century 21 Adobe Realtors 797-4166, 797-9775.

HOUSE For Sale; 3 bedroom. 5204 9th, 799-2622.

COUNTRY living! 3-2-2 on 2 acres north of Hillcrest Country Club. New Deal Schools. Good well, stables, corral, fruit trees. Clint, Century 21 Adobe, Realtors, 797-4166, 797-5203.

OWNER will trade, 2 duplexes side by side, 2 bedroom each side. Needs some paint up, fix up. Sacrifice. Norris Realty Coop, 793-0791, 745-5517.

OWNER Will trade. 1900 Sq. ft. 3-2-2, brick, $43,500. Near Monterey High. Norris Realty. Coop. 793-0791, 745-5517.

OWNER Will trade. 3-2-2, $29,450 FHA appraisal. Owner will take small down. Norris Realty Coop. 793-0791, 745-5517.

$25,950 Will buy this neat 3 bedroom, 2 bath home. 12 years old. Carpet, drapes and painting are beautiful throughout. Landmark, Realtors, 799-5032.

SPACIOUS living! 3000 SF, 4 Bedroom, 3 bath. Basement. $45,000. Ferguson Real Estate, 792-4747. Darlene, 792-2963.

COUNTRY LIVING AT IT'S FINEST

Large family homes. 4 bedroom, 2 bath COOPER SCHOOL Bus to Front Door

Call Betty 745-3622. Nina Trammel Realtor 745-1090

BY OWNER: 3-2-2, living-den, ref. air, 6 months old, drapes, lawn started. Approx. 1748SF, 745-3418.

EXCELLENT: 3 bedroom, 2 bath, den, livingroom, carpeted, air conditioned, carport, $29,875. 2035 62nd, 792-9643 or 799-0433.

OWNER: 3-2-2, University Pines. Dishwasher, range, trash compactor, disposal, large living-dining area. 745-1998.

OWNER; 3-2-2, fireplace, carpeted, drapes, central heating and air, VA approved, $42,500. 5810 37th, 792-7243.

BY OWNER : 3-1 1/2-1. Beautiful condition, close to school. $6500 equity. $270 payments. 799-7000.

EXCLUSIVE Lake Ransom Canyon. Custom built — split level. Maintenance free. Jan, 799-5024. Edwards & Abernathie, 792-5166. Bernice Turquette, Manager.

POOL & party house privileges!! Quality built — Quaker Heights!! Jan, 799-5024. Edwards & Abernathie, 792-5166. Bernice Turquette, Manager.

BY Owner: 3 bedroom, 1000SF, near Bowie Elementary, Hollywood bath, new carpet, low utilities, $25,000. 792-5097.

BY OWNER 3-2-1, $6,250 equity or new loan. Open House noon-5, Sat & Sun. 6221 37th. 799-8772.

OWNER: [illegible] 60th. 3240 sq. ft. 4-2-2, living, huge den with fireplace, isolated master bedroom. Call 799-1136, 792-1275. Open Saturday Sunday afternoon.

$450 down FHA. New 3 bedroom, 1 1/2 bath, built-in cooking, lots of cabinets, utility room, carpet, brick, garage, fence, $28,950. Ron Bassinger, Realtors, 793-2743. Nights 795-0940.

Real Estate for Sale

84. Houses

SLATON, 2-story, 4-2-2, sewing room, sunroom, basement, 69X30 barns & out buildings. $70,000. 828-3269, 996-5350.

TOWNHOUSE! Luxury living, 3-2-2, carport, swimming pool, patio, storage! Fireplace. $39,950. Charlene, Century 21 Adobe, Realtors, 797-4166, 792-2962.

FIVE metal portable buildings for hog shades, 10X24 foot, Call 915/758-3719.

BRICK home in nice neighborhood, 3 bedroom, 2 bath, central heating and refrigerated air, fireplace, garage. Contact Vince Robinson, 414 N Drive, Abernathy, Tx.

THREE bedrooms, 2 baths, formal dining-living rooms, 2100SF, Priced to sell. 747-1019.

SHALLOWATER. New 3 bedroom brick, fireplace, refrigerated air. Open Sunday 2-5. Mary Penny, Realtors 832-4587.

SHALLOWATER — Nice 3 bedroom brick on corner lot. Immediate possession. Mary Penny, Realtor 832-4587.

CUTE home for small family, 2-1-1, dishwasher, disposal, wd connections. Large bath and lots of cabinet space in kitchen low equity. 795-1291.

HAYNES, Evans, Monterey district, very clean, lush yard, loads of storage. You must see this one! Morris-Mercer Real Estate, 792-4606.

REDUCED! Fantastic home for a family. 4-2 1/2-2. Prettiest yard in Lubbock! Ideal location-one block to Haynes-2 blocks to Evans, Christ the King. Many extras-12 closets, garage opener, softener, screened porch, BBQ. 3804 57th. 2100SF-$57,950. Call 792-2070.

OPEN HOUSE SUNDAY 1:30-5:30PM
6402 37th
6425 37th
6426 37th
Ellison-Scott, Realtors, 793-2575

$5,000 EQUITY, nice rental or starter home for young couple. Richard, 797-8143 or Associated Builders Realtors, 797-4147.

5 RENTALS. Furnished $800 Income block, Tech. $49,500. Owner 799-6321. Hartsfield Realty.

OWNER: 4BR, 4 bath, 2619 33rd. $1650 Down. 1700 sq ft. $32,500. 799-6321. Hartsfield Realty.

FOR Sale By Owner: Large 3 bedroom, 2 bath, brick, living room, dining room, den & fireplace, built-in china & bookcases, 2 car garage, large 1 bedroom house in back, 2373SF., new carpet, new plumbing fixtures, refrigerated air, an exceptional house in a very nice neighborhood. 5207 43rd. 762-5845. 799-8207.

SPANISH Oaks 4802 71st Street 4-2-2, extra large corner lot. Thelma 792-3684 or Associated Builders, Realtors, 797-4147.

FARRAR Estates: By owner, 3-2-2. Formal living-dining, large den with FP, cathedral ceiling and bookcase, breakfast area, workshop, large bedrooms and closets. Also humidifyer, electronic air cleaner, garage door opener, delux appliances, soft water plumbing, storm doors. Anderson windows, built by Kizer in 1976. 2508 SF. Mid-sixties. No realtors. 792-6468.

2011 71st Street — cleanest bachelor's pad in Lubbock. Call Thelma 792-3684 or Associated Builders, Realtors, 797-4147.

BY OWNER, LCC area. Very nice 3-2-2, automatic garage opener, built-ins, storage shed, west-side Bowie Elementary. Call 792-9493 after 6:00 p.m.

4 BEDROOM two-story, formal dining, large basement, approximately 4271 square feet. Exclusive area. Ruth 744-3957 or Associated Builders, Realtors, 797-4147.

QUAKER Heights! $51,950. 3-2-2. Club membership for swimming & tennis. Shirlene 745-3716 or Associated Builders, Realtors, 797-4147.

TWO New homes, near completion, in Spanish Oaks, skylight in master bath, sliding glass door off master into patio. Open plan, lots of light for plants, cathedral beamed ceiling over den, kitchen and dining-fireplace, and all extras. Low $40's. Drive by 4915 71st, 5110 73rd. Then call 795-0075.

$26,950 3-2-1 STORM cellar, needing some repairs. Butch 795-3192 or Associated Builders, Realtors, 797-4147.

OWNER Transferred and eager to sell, 3-2-2 in established neighborhood. Beautifully decorated. Shirlene 745-3716 or Associated Builders, Realtors, 797-4147.

5507 36th Street, EXTRA nice! 3-2-2, storm cellar, ideal area for raising children. Richard, 797-8143 or Associated Builders, Realtors, 797-4147.

BY OWNER: 4 BR's, 2 1/2 baths Melonie Gardens. Low $80's. 792-4117. No realtors.

RENTAL History Tells The Story — Furnished 2 Bedroom, 1 bath, living room, and large kitchen in front house. 1 room efficiency in rear. Excellent location, excellent condition. Never vacant. $28,950. Call Mary Martin, Realtors, 793-3212.

CHOOSE Your Color Scheme. We have 3 and 4 bedroom homes nearing completion in Parsons, Atkins, and Monterey School Districts. Priced in the mid $40's. Homes features fireplace, 2 car garage, covered patio, refrigerated air, beamed ceiling, marble vanities, 2 baths, dishwasher, disposal, and paneled den. Mary Martin, Realtors, 793-3212 or call Gussie, 792-5311.

LOOKING For a New Doll House? 3 bedroom, 2 bath, 2 car garage, paneled, den with corner fireplace, covered patio, bay window, dining and equipped kitchen. Excellent Southwest location — Monterey School District. Mid $40's. Mary Martin, Realtors, 793-3212 or call Julie at 795-4594.

2 BEDROOM, 2 small houses on back block, all furnished. Call 744-6585.

EQUITY $6045. Almost new 3-2-2, storm windows, fireplace, refrigerated air, 1300SF, $306 monthly. Good NW location. Ed Meschkat, Realtor, Exclusive. 797-9166; 795-7691.

LORENZO. 30 Minutes downtown Lubbock. 4 Bedroom, 2 bath. Study. Storm cellar. Work shop. 2250 SF. Central air-heat. $38,000. (806)-634-5534, evenings-weekends.

VA, FHA 2720 40th. $37,000. 3 bedroom, sharp. West Texas Realty. 747-4691.

OWNER: 3-2-2, fireplace, dishwasher, wood deck, drapes. 7 1/4%, $191 payments. $30,500. 9110 Boston. 745-2300.

2 BEDROOM, close to airport, TI, Litton and Devro. Low utilities. Will VA, FHA, or cash. Call Russ Fogerson, French Chateau Realtors, 792-4345, 762-4980.

FOR SALE by owner, nice 2 bedroom, 1302 41st. $16,750. 795-3430 evenings 799-1443.

SPIC and Span, three bedroom, one bath, 2612 45th. $25,500. Call Paula, 792-1789. Or Century 21 Cross-town, 792-4868.

QUALITY — starter 3-1-1 plus many extras; one owner. 1323 46th, $29,950. Gary Tunnell 795-0325. Charles McCown, Realtors, 792-6206.

REDBUD Heights! 3-2-1 brick, fireplace, baywindow. 1262SF. $35,950. Oscar, Century 21 Adobe, Realtors, 797-4166, 792-9262.

COOPER SCHOOLS. Brick 3 bedroom 2 bath home on 3/4 acre. Barn, tack room & well. Only $46,500. Call Peggy Tyler, 799-1358. C-21 Day, Mantooth & Rather, Realtors, 792-2128.

LIVE ON the Lake in a 4 BR home with a beautiful view. Call Ray Stutzman 745-5925. C-21 Day, Mantooth & Rather, Realtors, 792-2128.

NO DOWN VA, cute 3 bedroom home on corner lot, only $15,950. Call Peggy Tyler, 799-1358. C-21 Day, Mantooth & Rather, Realtors 792-2128.

NORTH LUBBOCK. T.I. 10 min. away. Elementary school 1 block. Well built 3 bedroom 1 3/4 bath, 1 car garage. Owner willing to talk turkey. Call Spaedy Gonzales, 799-[illegible]. C-21 Day, Mantooth & Rather Realtors, 792-2128.

PARK LORAINE. Frenship school. Bus to door. Cozy fireplace, lovely den, 3-2-2. Owner anxious. Ready [illegible]. Call Spaedy Gonzales, 799-[illegible]. C-21 Day, Mantooth & Rather, Realtors, 792-2128.

Real Estate for Sale

84. Houses

BY OWNER

4506 64th 792-8015

By appointment only

Large three bedroom, 2400 SF, all the extras, real nice!

OWNER MOVING. Leaving this very pretty 3 bedroom, 2 bath home for you. Professional landscapping. Lots of extras! Call Peggy Tyler, 799-1358. C-21 Day, Mantooth & Rather, Realtors, 792-2128.

FHA OR VA, good starter 2 bedroom home near Slide on 40th St. $21,950. Call Peggy Tyler, 799-1358. C-21 Day, Mantooth & Rather, Realtors, 792-2128.

RAINTREE for $58,000. Super nice, 3-2-2, cul-de-sac. Ruth 744-3957 or Associated Builders, Realtors 797-4147.

$33,500 POTOMAC Park 3-2-2. Call Butch for appointment 795-3192 or Associated Builders, Realtors 797-4147.

OWNER TRANSFERRED! Beautiful 3-2-2. Living area has entire wall of fireplace and built-ins. Huge storage, isolated master. Sharon, Century 21 Adobe, Realtors, 797-4166, 797-1293.

EXCELLENT Rent property. Well located, income $475 per month, on both units. (Large house & rear apt.) Only $34,950. Includes all furniture. Call Peggy Tyler, 799-1358. C-21 Day, Mantooth & Rather, Realtors, 792-2128.

CLEAN, 2 bedroom, good location. Move in for only $1200 down, no. 1312. Call Earl 799-5471. Elliott-Gotcher Real Estate, 793-1180.

VETERAN's Assume low equity on one year old 2 bedroom home in West Lubbock. Debbie 792-7057 or Associated Builders, Realtors, 797-4147.

STARTER home! 3-1-1, storm windows and doors plus storm cellar. Simply beautiful! Charlene, Century 21 Adobe, Realtors, 797-4166, 792-9262.

CHEAPER than rent. Sunken den with bar, 2 bedroom 1 bath modern home. Gold storm door, good carpet. Only $18,147. Call CArol Swain 795-1190. C-21 Day, Mantooth & Rather, Realtors, 792-2128.

NEW 4 bedroom, browntones. Spanish Oaks!! Beautiful cabinet work. Diane Lehman, 797-0929.

WALK to Mae Murfee! 4 bedroom, fireplace, everything!! Hurry! Mary Whiteley, 797-4959. Century 21 Carl Sanders, Realtors, 797-4251.

ELEGANT living! Formal dining, landscaped, beautiful! Payments $451. Ruby Romans, 792-6639. Century 21 Carl Sanders, Realtors, 797-4251.

REDBUD! Convenient to schools, shopping. Super gameroom + living room + den!! Only $39,500. Jan, 799-5024, Bob, 797-8645. Edwards & Abernathie, 792-5166. Bernice Turquette, Manager.

BIG Family?? This is your house!!! 4 bedrooms, 2 baths, storm cellar, etc. Under $18 Sq. Ft. Call Ralph or Gloria, 744-6709, 793-[illegible]

PRICE Reduced! Easily assumed FHA loan, 3-2-2 energy-efficient! South Lubbock. Joe T., 799-8796. Century 21 Sanders, Realtors, 797-4251.

NO Qualifying!! VA Assumption 4-2-2, refrigerated air, west Lubbock, $33,950. Mollie, Century 21 Adobe, Realtors, 797-4164, 799-6428.

BY Owner! Quaker Heights: 8004 Quinton. Quality home by Gerald Long! 4-2-2. Custom drapes; cathedral ceilings; landscape plan; trees; pool, tennis, playground priveleges. 10 Months old. 1754 SF. $49,950. 797-7144 for appointment. No realtors!

3-2-2, Living-Den, fireplace, Hargis Bit, Potomac Park, $47,950.
3-2-2 Living-Den, Fireplace, Cent. Heat, Ret. air, Assumable 8 3/4% loan, $37,950.
4-3-2, Living-Den, fireplace, Lake Ransom Canyon, Transferred Owner, Low $60's.
NELLIE McENTIRE, REALTORS 792-4482

$600 TOTAL move-in VA. Neat 1 bedroom duplex, let rent help make payments. Call Wanda, 797-1026. Century 21 Crosstown, 792-4868.

INSIDE City Limits — Country Living! Near Airport. Jan, 799-5024. Edwards & Abernathie, 792-5166. Bernice Turquette, Manager.

$49,900. Mesa, 3-2-2, earth-tones, beautiful isolated master bedroom-bath, cozy den, landscaped, boat pad, corner lot. Hewitt and Hewitt Realtors, 793-0604; 795-7959.

CUTE, red brick home, reasonable, recently recarpeted and remodeled, 3 bedrooms, 1 1/2 baths, $27,950. 4939 7th Street, 799-7264.

BY OWNER, $21 sq. ft. is an excellent price for 3-2-2 brick home. Just repainted near Rush School. Large trees, quiet neighborhood. 1948 SF. 795-7597 after 2PM.

BY Owner! 4507 62nd, 3-2-2. Living-den area. Kitchen-dining in front. 1947SF. Storm windows, automatic sprinkler, electric garage doors. $53,000. Call 799-3214 or 747-5141. Nelda Williams or Pat.

HONEYMOON Cottage, two bedrooms, unfinished apartment. Ellison-Scott Realtors, 793-2575.

FRENSHIP SCHOOLS

4 BR, 2 Bath, Ref. air, fireplace, double garage, inside city limits. 6419 35th. $36,500.

Call Cookie Noland, 799-6810.

Ron Wright, Realtors, 792-6176.

BY OWNER: Farrah Estates, immaculate 4 bedroom, formal living-room dining room, fireplace, separate family room, beautiful courtyard entry. Professionally landscaped. On cul-de-sac. $51,500. Call Dr. Stephens at 797-7002. 8005 Beaufort. No Realtors!

ESTABLISHED area near schools! Newly carpeted, 4 bedroom. Camille Berry, Realtors, 793-2493 or Margaret, 797-0051.

OWNER Transferred — Low Equity and assume $248 payments on this 9 month old Doll House. Brick 3 bedroom, 1-1/2 bath, refrigerated air, range, disposal, dishwasher — Would make excellent low maintenance rental. $28,500. Mary Martin, Realtors, 793-3212.

CLAY PUTMAN BUILDER

745-1168

$42,500 and up, 3 bedroom, 2 bath, 2-car garage, refrigerated air, panneling, carpet, fireplace, dishwasher, disposal, cedar beam ceiling. Hurry and pick your colors.

- 9008 Louisville
- 3229 94th w/office
- 3009 92nd
- 3239 94th w/office
- 3007 92nd
- 9307 Gary w/office
- 3005 92nd
- also building in Shallowater

ULTRA CONTEMPORARY

Custom Built, 9 months old. 20' ceiling in living — den, earth tones, grass paper, atrium, beautifully planted, bar — Redwood & Ceramic, sunken tub, sky lights, custom blinds, Querry tile entry, w-softener, courtyard, 2 unit AC, 3 bedroom, 2 bath. You won't find such fine features in another home in this price range!

Jo Whitten, Realtor Garnett Mulford Realtors, Inc.

744-1441 795-3403.

CLEAN 3 bedroom, in SW Lubbock, beautiful kitchen, $24,[illegible]. Call Earl, 799-5471. Elliott-Gotcher Real Estate, 793-1180. No. 5217.

OWNER: 3-2-2, fireplace, large den, 2300 sq ft. Assume 8% loan or new loan. 9104 Vernon. 745-1200.

Real Estate for Sale

84. Houses

"EXPANDABLE Attic" — 3 bedrooms, basement, living, dining on an R-2 zoned lot!! Just listed @ $17,000!! Eugene, 792-[illegible]. Margaret, 799-6909. Edwards & Abernathie, 792-5166. Bernice Turquette, Manager.

AFFORDABLE for many, but only one may have this exceptionally attractive, clean, 3 bedroom, 2 bath home. Will it be you?? 5613 26th. $38,950. Gary Tunnell 795-0325. Charles McCown, Realtors, 792-6206.

EXCELLENT location, very nice, completely remodeled. Large brick, 3-2-2, den, utility, carpet, fenced, drapes, $38,950. 4404 49th. 797-6893. Larry Elliott Real Estate.

VA and FHA. Energy efficient, 3 bedrooms, new, Western Estates. $36,950; $37,800; $38,800; $39,950; $40,950. C. W. 'Dub' Turner-Realtor, 797-4248.

REMODELED, 3-2-2, kitchen-den combo, LR, 4907 15th. $41,500. 792-0461. No Realtors.

OLDER huge redo brick home! Estate settlement. Call quickly! Bennie, 792-8364. Edwards & Abernathie, 792-5166. Bernice Turquette, Manager.

NEAR LCC, 3 bedroom, 2 bath, all brick. Call Earl, 799-5471. Elliott-Gotcher Real Estate, 793-1180. No. 5514.

INVESTMENT Property near Tech. You'll like this duplex, 1 bedroom with built-ins & good carpet. 2 bedrooms with fireplace. Central heat. Call Linda, 793-1180. Ellison & Scott Realtors, 793-2575.

$6300 FHA Equity! 3 Bedroom. 1914 60th. Immediate possession! Floyd Teutsch, 792-2846, 745-4005. Ronnie Foy & Associates.

BY OWNER: Beautiful country home, 3 bedroom, 2 car garage, 2 baths, 6 acres with rent house, storm cellar, nice chicken house, fruit trees and lots of other trees. Sell VA, 792-0288.

3-2-2, GAMEROOM, Stubbs, Wilson, Coronado, Ellison-Scott Realtors, 793-2575 and 793-1480.

OWNER 3-2-2, 1850 SF. Refrigerated air, fireplace. Payments $284. Loan $24,200. Equity $22,000. Available June 3. 795-9720. 1401 Elkhart.

INDIVIDUAL pays cash for your equity or house. Charles, 792-3042.

MELONIE Park South, 4 bedrooms, basement. Approximately 2800' customized luxury. Selling $76,950. 797-5200. No Realtors.

2 BEDROOM — 3109 'M', R-2 Zoned, $11,950. FHA! Margaret, 799-6909. Edwards & Abernathie, 792-5166. Bernice Turquette, Manager.

OWNER: Farrar Estates. Attractive 3-2-2, fireplace, intercom, refrigerated air. Exceptional landscaping, cul-de-sac. $58,950. No realtors. 8012 Bangor, 797-6515.

OWNER! 3-2-2. Great location! Low utilities. Very liveable. Equity or new loan. 792-2687.

BEAUTIFUL 4-3-2, loaded with extras. Quality construction, great floor plan, fine location. The low $70's. Ernestine Kelly, Realtors, 763-9316.

TWO Story by owner. 4 bedroom, 2½ bath, formal living, den with fireplace, priced below appraised value, immediate occupancy. Approximately 3000SF, $67,500. 5301 43rd Street. No realtors. 792-4283, 792-7517.

OWNER Anxious!! South Lubbock, lovely 3-2-2, 1800 Sq. Ft. Gameroom, make an offer. Aubry Bishop, 795-7460. Century 21 Town South Realtors, 793-2881.

OWNER moving, must sell. Extra nice 3-2-2, den, formal living, custom drapes, great backyard, near Monterey. $36,950. Star Realty, 792-3305; 745-5532; 744-2914.

ROOMY! Roomy! 3-2 1/2 — great for large family! Low equity. Shirley Underwood, 797-7166. Century 21 Carl Sanders, Realtors, 797-4251.

BETTER than new!! 9 months old & not a scratch!! Beautiful drapes throughout. 3-2-2. $48,500. Joe Roper, 799-4429. Century 21 Carl Sanders, Realtors, 797-4251.

LOW equities! $3500 for 3 bedroom, $2700 for 2 bedroom. Payments under $120 — no qualifying! George Gallemore, 792-8374. Century 21 Carl Sanders, Realtors, 797-4251.

IMMEDIATE possession! 3-2-2, Farrar Mesa. Goldtones. Energy-efficient. Water softener. Smoke detector. Lava Rock fireplace. Beautiful!! Mimi, Century 21 Adobe, Realtors, 797-4166, 797-7984.

NEAR Tech! 3 bedroom, 2 bath, FHA — low move-in. Mary Whiteley 797-4959. Century 21 Carl Sanders, Realtors, 797-4251.

TECH students!! Buy duplex, rent one side — live in other! Toots Stallings, 744-0004. Century 21 Carl Sanders, Realtors, 797-4251.

REMODELED 3-1 across from Wester Elementary. Study or sewing room, storage room. Janet Lane, 793-5536. Century 21 Carl Sanders, Realtors, 797-4251.

VA!! NEW carpet! Great area! 3 bedroom, 2 bath, sunroom. Lonnie Ellis, 792-6993. Century 21 Carl Sanders, Realtors, 797-4251.

IMMEDIATE possession! 3-2-2, priced in low $40's. Southwest. Terry Franklin, 792-8374. Century 21 Carl Sanders, Realtors, 797-4251.

NOTHING Down — VA. 3 bedroom, 2 bath. Southwest Lubbock. Near Mall. Owen Houston, Century 21 Carl Sanders, Realtors, 797-4251.

EXTRA Nice!! 3 bedrooms, 2 baths. Close to Hardwick, Mackenzie, Reese, TI. Low equity!! Betty Maxwell, 885-4911. Nadine Rodgers, Realtors, 793-3231.

LOW Monthly payments in nice area. 3-1-1. New carpet, earthtones. Near schools, shopping. Mimi, Century 21 Adobe, Realtors, 797-4166, 797-7984.

LARGE trees! Covered patio! Newly decorated. 3 large bedrooms. Owner moving! Mid $40's. Owen Houston, 745-7745. Century 21 Carl Sanders, Realtors, 797-4251.

LOVELY West Wind Homes!! Flexible possession dates — FHA, VA, Conventional or Equity! 3-2-2 with fireplace. Phil Schoaws, 799-0484. Century 21 Carl Sanders, Realtors, 797-4251.

BRICK home in nice neighborhood, 3 bedroom, 2 bath, central heating and refrigerated air, fireplace, garage. Contact Vince Robinson, 414 N. Drive, Abernathy, Texas.

OLDER home built for gracious living. Lovely shrubbery, approximately 2000SF. $32,000. Velma Harvel, Realtor, 792-5656.

COOPER schools. Price reduced. Beautifully decorated in earth-tones, huge game room, cozy den. 3-2-2, 1 1/4 acres, all brick, slate roof, truly quality throughout. Low equity. Hewitt & Hewitt Realtors, 793-0604; 797-3882.

IT'S SPECIAL

Exclusive listing — Special! Just reduced! Need to sell immediately: 3 BR, 2 bath, Quaker Heights. Beautiful carpet, JennAire cooking, double ovens, 2-story — worth the money! Shown by office anytime or open Saturday & Sunday, 1 —dark. Collins Co., Realtors, 793-0761.

COOPER Schools. 4-2 on 2 2/3 acre. Low equity. Bonnie Reeves, 799-1653. Landmark, Realtors, 795-7126.

BY OWNER

3804 60th

795-5116

Monterey-Leftwich

Choice location, 4-3-2, 3043 square feet, Parsons, Evans, Monterey, near bus lines, spacious rooms, walk-in closets, all the extras, large workshop, high 70's, no realtors.

CHECK This Before You Buy!! New 3 bedroom, (isolated master), 2 Bath, paneled Den with fireplace and beamed ceiling, 2 car garage. Near completion in a super Southwest Location. $45,000. Mary Martin, Realtors, 793-3212.

86. H'ses—Bldg. Move

HOUSE for sale to be moved. 1000 sf, garage. 125 S. 17th, Slaton.

NEW 3 bedroom, 1 bath, refrigerated air, carpet, [illegible] cooktop, oven, [illegible] Construction, [illegible] Lubbock, 792-[illegible].

FOR YOUR WANT ADS CALL 762-8821

Real Estate for Sale

86. H'ses—Bldg. Move

QUALITY CONSTRUCTION FHA APPROVED
1200 sq. ft. 1400 sq. ft. Complete. Ready for Occupancy. 3-2, large den-living area, fully carpeted, refrig., air, cent. heat, built-ins, dishwasher. Move either home to your farm, ranch, or lot.
OPEN DAILY 10-6P.M.
FIRST MANUFACTURED HOMES
94th & So. Univ.
FOR INFO: 745-1533

QUALITY CONSTRUCTION FHA APPROVED
1200 sq. ft. 1400 sq. ft. Complete. Ready for Occupancy 3-2, large den-living area, fully carpeted, refrig., air, cent. heat, built-ins, dishwasher.
Move either home to your farm, ranch, or lot.
OPEN DAILY 10-6P.M.
FIRST MANUFACTURED HOMES
94th & So. Univ.
FOR INFO: 745-1533

87. Mobile Homes

"QUALITY Constructed", 14x73. Refrigerated air, fireplace. Exceptional home. 792-0338.

MOBILE Home moving — local and long distance. Blocking, leveling and anchoring. 797-3842.

OFFICE trailer, 12x55, 3 rooms, bath, porches, good condition. $4500. Inquire 747-4507.

BEAUTIFUL 14x70, 2 bedroom, 1 bath, mobile home. Space 21, Coachman Mobile Park. 763-8500.

LIKE New, 1976 24x56 double-wide Walden, 3 bedroom, 2 baths, formal dining room den, allcarpet, refrigerated air, Masonite siding, composition roof, set up and skirted at Commanders Palace, partially furnished, $3750 equity and take over payments, $192 monthly, 763-5361.

Real Estate for Sale

87. Mobile Homes

J'S MOBILE Home Repair—All types repairs. Roofs cool sealed & rumble stopped. Underpinning. Serving 100 mile area. 2006 45th. 747-6890.

REMARKABLE 2 bedroom 12X60 Melody. Unusual, see to appreciate. 799-8314 after 5PM or weekends.

PATRIOT, 14x73, Like New! Two bedroom, 2 bath. Living, utility, kitchen. Whirlpool appliances. Central heat, refrigerated air. See to appreciate. 797-2300.

SACRIFICE!! 1976 Wayside 14x70, 2 bedroom, 2 bath, all extras. 799-5231.

1971 12x64 3 BEDROOM, 1 1/2 bath. Furnished. Washer. Near Tech. $4500. 762-4135, (806)-637-6821.

CASH For used mobile homes that need repairs. Older models preferred. 806-293-3363 after 6PM.

1974 12x52 MOBILE home, 2 bedroom, good condition. $5500. 745-4092.

1972 KIRKWOOD with under pinnings, 12X60. New sculptured carpet, stove, refrigerator, dishwasher, washer, dryer, 2 bedroom 1 1/2 bath. 763-8463.

14x70 WAYSIDE 1977 model 2 bedroom, 2 bath, bar, furnished. Warranty, $1100 & take over payments or best offer. 793-1279.

FOR Sale, mobile home. 1970 Fleetwood, 12x60, three bedroom, 1 1/2 baths. As is, $4000.00 cash. 797-6054.

SHALLOWATER, 1972 14x60 Continental mobile home, plus lot in residential area. 75x150 deep, plumbed for 2 mobile homes. Call after 6:30 PM, Tues. thru Sat. 832-4820.

12x60 MOBILE Home, well taken care of. $6,000. Also, 12x16 storage building. 762-2970.

Real Estate for Sale

87. Mobile Homes

MOBILE Home Moving — Local, long distance — Set-ups, repairs — insurance. Complete supply department. Lubbock Trailer Sales. Days: 763-4427; Nights: 797-8198.

SALE
OVERSTOCKED
For thrifty brides, new 1978 Champion 14x56, 2 bedrooms, 1 bath, neat-o front kitchen, evaporative cooler installed no charge **$8950**

CUTE AS A BUG
1978 New Moon 14x60, 2 bedrooms, 1 bath, fancy garden tub, colorful center kitchen, large bedrooms. **$10,950**

LARGE 14x80
1978 Timco 14x80, 3 bedroom, 2 baths, spacious rooms, latest earth-tone decor. Almond appliances. **$12,500**

FANTASTIC FESTIVAL
1978 Festival 14x80. 3 bedrooms, 2 baths. Best seller around. Has beautiful master bedroom and bath. **$14,950**

NORTHERN BUILT
1978 Windsor, 14x75. 3 bedrooms, 1 1/2 baths. Excellent construction. Fabulous front kitchen, micro-wave and much more **$16,950**

LUBBOCK'S OLDEST DEALER IN BUSINESS OVER 20 YEARS

HORN
Mobile Homes
762-4125-763-3250
2201 Clovis 5-20

Transportation

90. Automobiles

REDUCTION SALE

Come in and register for a free trip for a party of four to Six Flags Over Texas.

2 FREE TICKETS

To Six Flags with every used car purchased.

MODERN'S USED CARS

1977 Chev M/C Dark Blue St. 81009A	4699.00
1977 Chev. Impala 4 dr. Sed. white St. P706	4499.00
1977 Chev Camaro Rally sport Green St. P744	5299.00
1977 Mercury Monarch Cpe Lt. Cream ST. 640	4999.00
1976 Chev M/C Firethorn St. P674	3899.00
1976 Pontiac Lemans Cpe Green/White St. P 730	3899.00
1976 Chev Impala 4 dr. Tan ST88224B	3499.00
1976 Ford Pinto Runabout White STP 774	2699.00
1976 Pontiac Trans Am Black STR 623	4699.00
1976 Ford Maverick 4 dr. Blue ST84013A	2799.00
1976 Dodge Aspen Cpe. Green ST85026A	2599.00
1976 Chev. Impala 4 dr. blue ST 80177A	3299.00
1975 Oldsmobile Cutlass Blue ST78795A	3299.00
1975 Chev Malibu Classic White/Red P669A	2999.00
1975 Ford Pinto S/W Blue ST80089A	2299.00
1974 Oldsmobile Cutlass Sup Silver ST. 71263A	2599.00
1974 Mercury Comet 4 dr Brown STP 726	2599.00
1974 Ford Mustang II Red ST8309A	2599.00
1973 Pontiac Lemans Cpe Blue/W STP723	2199.00
1973 Plymouth Gold Duster Cpe Yellow, St. 88318A	1699.00
1972 Chev Caprice 4 dr. White STP 729	1699.00

We have 8 station wagons allready for you to take your vacation in, so come see one of our experienced salesmen.

L.A. Caraway
Steve Forster
Richard Rodriguez
Lynn Denton
Open 8 AM to 9 PM
NIGHT #747-1081
747-4073

5-20

12/12 — 12 MONTHS OR 12 000 MILES MECHANICAL INSURANCE COVERAGE FOR USED CAR BUYERS

41st & Ave. Q
We've been neighbors a long time
modern chevrolet

Transportation

90. Automobiles

1969 T-BIRD, see at 5432 15th, 797-2199.

MUST Sell 1973 Mazda RX-2, 4-on-floor, AM-FM, new Michelin radials. 745-6045, 745-3194.

CASH FOR YOUR CAR
FURR AUTO SALES
1902 Ave. Q

'73 VOLVO Stationwagon 145, automatic, air conditioner, PS, PB, clean. $2995. 745-3219.

WANT YOUR CAR SOLD?
We'll sell it & handle all details.
See WAYNE CANUP today
18th & Texas 747-2754
Oldest Auto Name in Lubbock
LUBBOCK AUTO CO., INC.

1974 CUTLASS Supreme. Very clean! $2995. 797-7042.

NEW SPORTS CAR IN TOWN
June 1 Showing Mazda RX-7
1211-19th New Location 5-18
James Mears Motors

AUTO LOANS
If you have a nice '73 through '75 model car, we will loan you money on it
See
SNODGRASS MANER CO.
914 Ave H 762-5248

PREVIOUSLY OWNED CARS FOR RENT
Daily or Weekly
VISA MASTER CHARGE
JOE. L. SMITH MOTORS
762-0658
19th & Ave. L 3-31

BEST PLACE FOR CAR LOANS!
AMERICAN STATE BANK
1401 AVE. Q
MEMBER F.D.I.C.

Transportation

90. Automobiles

NO CASH DOWN
With Approved Credit
30 Nice Cars, pickups, sport coupes, station wagons. '68 models through '75 Models. Your choice of any in stock on lot.
FERTSCH MOTOR COMPANY
16th & J
Phone 765-8375

CAR Wash behind Burger Barn has a '72 Ford, $595. 1935 19th.

1970 DATSUN Station Wagon, air-conditioned, runs excellent, slight body damage, $600 or best offer. Call 744-9439 after 5PM.

1974 BUICK Regal Grand Sports, loaded, 59,000. Below loan. 745-3219.

1971 MUSTANG Grande. Loaded, clean, low mileage. 744-9581 and 793-0731.

1973 BUICK Electra, excellent condition, low mileage, $1900. Phone 799-7092 or 793-5730.

'76 MOMZA, wire wheels, AM-tape deck, good looking car. $2400. 792-7943 after 5PM.

1968 OLDS 442 Convertible. Completely rebuilt. Excellent condition. 792-7012.

FOR Sale 1973 Pontiac station wagon, power, air, new steel belted tires, 55,000 miles, $1800. Call 795-7584 or see at 5625 Amherst.

'71 CHEVROLET Impala Sport Coupe, see at Al's Texaco, 42nd Street, off Boston. Phone 795-9638. (Before 3PM).

1962 VW engine and parts (only 4000 miles). 797-1027 after 6PM.

1972 LTD FORD 4-door, clean, air conditioned, heater, radio. 806-894-6059 after 6pm.

'72 MODEL Chrysler for sale. $1250. Practically new tires, runs good, very clean. 763-7679.

'71 LTD Convertible, 1974 GMC 3/4 ton pick-up. One owner, excellent condition, see Al at 4202 Boston, 792-4150.

'74 DATSUN 260Z. 797-0479 or 762-1963.

1970 IMPALA, good condition, $625 or best offer. 2405 35th, 797-1075.

1974 LTD FORD Brougham, AM-FM tape, loaded, 68,000 miles. $2000. 795-1750 or 797-9783.

ALFA Romeo GTV, '74, AC, AM-FM, 22,000 miles, mint, $5500 or best offer. 793-2601.

'72 LUXURY LeMans, very clean. Good work or school car, well kept. 795-4299.

1970 CADILLAC Fleetwood. All Cadillac options. Call 799-4134.

1972 CORVETTE Convertible. White. 350, AM-FM 8-track, 4-speed. Loaded! $5500. 792-0244.

'75 MARQUIS station wagon. One owner, power, air, cruise, rack, radials. Clean, solid. Also, '75 Toyota pickup & '77 Ford Venture Van. 4705 38th. 792-1471.

Transportation

90. Automobiles

1972 VW Beetle, 46,000 miles, excellent school or work car. Only $995. 2610 77th, 745-1225.

1969 TOYOTA Mark IV, 4-door, air, good tires. Excellent work or school car. Only $545. 2610 77th, 745-1225.

ECONORAIL Dragster 208 wheel base, pro 350 Chevy, beautiful car with trailer. Serious buyers only, $3900. Denver City, Texas, 806-592-2367.

'74 CAMARO LT Coupe — only 38,000 actual miles. Nice! Loaded! $3495. Bains Motor, 4301 Q. 763-8823.

1957 THUNDERBIRD: Immaculate condition! Torch red with hardtop only. Power, automatic, electric windows. Wonderbar radio. Completely restored to original! Like New! $10,850. See at: 3619 54th. 792-8783.

1970 SKYLARK 350 4-barrel, good condition, $1000. Call 763-5351 ext. 235, between 1:00 and 5:00 only. Ask for Dorothy.

1963 CHEVY Impala, 4-door, radio, air conditioning, new paint, $595, or best offer. 885-4895.

1973 MARK IV, wife's car, New Michelin tires, am-fm 8-track, loaded, velour upholstery. Silver Edition, good condition. $3900. 745-1176, 762-5614.

'72 PONTIAC extra clean, good tires, 31,000 miles, 799-5244.

1971 LINCOLN Continental 4-door Sedan, excellent condition, power, loaded. Michelin tires. $1500. Call 743-3025 or 795-5764 evenings.

'73 CHEVROLET Impala, clean, power and air, $1750. 892-2079.

'72 CORVETTE, 454 Automatic, new paint, tires, excellent condition. 4101 63rd, 795-4411.

1972 LUXURY LeMans, 2-door HT, loaded. Priced to sell. 799-4166. 5420 8th St.

1973 Olds Cutlass Supreme 2-door, AM-FM tape, power & Air. $1695. 744-0857, 795-0495.

1973 FORD 4-door, radio, air & power, good radial tires, $1000. 744-0857, 795-0495.

1970 NEWPORT. 762-1308 or 744-5898. Must sell. Right side damaged.

1973 TOYOTA Celica, red, black interior, auto. transmission, AM radio. Call 744-9943 or 797-7079. Only $2195.

'74 OLDS, custom cruiser, fully loaded, NADA wholesale $2900. Will sacrifice for $2350. 885-2287.

'68 MERCURY, good condition, $500 or best offer, 797-0184.

'65 MUSTANG Classic, 2 + 2 fastback, V-8 3 speed, power steering, good paint and tires. $1050. 799-2766, 3715 26th.

1968 1425 VOLVO, brake needs work, $400. 799-7947.

1972 VOLVO 144, 4-door, 4-cylinder, 4-speed, am-fm, air, very nice car. $1695. 863-2639 local.

1971 CHEV. Caprice, 4-door, hardtop, runs but smokes. $395. 744-0857, 795-0495.

BUYING A NEW CAR?
Bring your trade in to us. If we like it, we will make you a cash offer. You may save money on your purchase!
SNODGRASS-MANER CO.
914 Ave. H 762-5248

1973 CADILLAC Sedan DeVille, power seats, power windows, AM-FM radio, 40,000 miles, light hail damage. Call 744-9943 or 797-7079. Only $1995.

'23 "T" ROADSTER, show and go, absolutely immaculate down to the brass radiator and chrome under carriage, matching trailer. 136th & Tahoka Highway.

C-4, Lots, Southwest Lubbock. Zoned, used car & truck sales, service, rental. 763-7376.

1975 2 door 98 Regency Olds, extra clean, wife's car. Call between 8AM and 5PM and weekends. 792-5181.

1977 HONDA CVCC, 5-speed, 3-door hatchback. 18,000 miles. Bridgestone radioal tires, 792-7468.

'77 YELLOW Cadillac Sedan DeVille, wire wheels, loaded. $8850. Pat Garrett, 795-0611, nights 792-8714.

1975 FIAT 131, 5-speed, AM-FM, CB, excellent condition, 4-door, $2695. 744-6874, 797-1775.

'75 MERCURY Marquis, loaded, excellent condition. 795-7837.

'75 CADILLAC Coupe DeVille, all white, leather interior, has all the options, new tires, low milage, will sell worth the money. 795-0000, 3204 67th.

'74 CHEVY Malibu Classic, 2-door, 6 cylinder, automatic, white, extra nice. $2000. See at Don's Brake & Tire, 4600 block 34th.

Transportation

90. Automobiles

'73 AUDI Fox 4-speed, air, 32,000 miles. Wholesale. 745-3219.

1977 MARK V, 16,000 miles, mint condition, 792-0433, after 6PM and weekends.

1977 DATSUN 280Z 2 door coupe, automatic transmission, fuel injection, air conditioner, silver with black interior. Only 2,400 miles. 747-0981.

'77 DODGE Monaco S-W, 15,000 miles, $4500. Must sell. 792-6514 after 4PM.

280Z '77 DATSUN 5 speed, air, AM-FM-cassette. Silver. $7300. 792-3583.

'77 FIREBIRD Formula, 17,000 miles left warranty, power, air, tilt, cruise, AM-FM, good miles per gallon, make offer. Call 797-3162.

1976 CORVETTE, loaded, low mileage. Call 296-2797, Plainview, 8:30-5:30.

CASH for your car or truck, any make or model, Claiborne Auto Sales, 1957 Texas Ave. 763-6073.

1960 BUICK 4-dr with 1941 Buick parts car, $2800. 1941 Cadillac 4-dr Fleetwood with 1941 Cadillac parts car, $4,000. 1931 Buick 4-dr, wood rotted, great possibilities, $1895. Snyder, Texas, 915-573-3607.

1972 DODGE Demon, v-8, air, good tires. Great shape!, 792-10400 792-1040 after 4:30PM.

1975 TOYOTA Corolla SR5, 5 speed, air conditioning, reclining buckets, console. Carpet, full gauges, AM-FM, rear window defroster. Low mileage — one owner. Family outgrown! 6406 24th, 795-5161.

1977 FORD LTD, excellent condition. Only $4795. 797-6196.

'73 IMPERIAL loaded with everything, low mileage, the ultimate in pleasure. 792-5469.

1975 VW DASHER, 4-door, air, 4-speed, radials, 49,000. Below wholesale book. 745-3219.

1977 OLDSMOBILE Cutlass Supreme. Only 9000 miles! White. Red bucket seats. Super wheels. $5950 firm! 792-6167.

CLEAN 1976 4-door Calais Cadillac, one owner, 50,000 miles, $5950. See at Monterey Center. Call Pete or Bobby 792-2128.

'76 PINTO Squire Wagon, automatic, air, power, 35,000 miles. Below book. 745-3219.

1974 DATSUN 610 stationwagon, AM-FM, AC, $2500. 795-7598; 747-3691.

1977 OLDS (98 Regency Sedan..all accessories. Likew new 1977 Olds, Cutalss Brougham..fully loaded...low mileage. ... more copy ... 304 Ave Q

2 EXTRA Clean 1975 9-passenger Oldsmobile Vista Cruiser Stationwagons. Call between 8-5. 792-5181.

FOR Sale 1974 Dodge Charger, good condition, 3636 56th, Phone 795-4474.

'74 OLDS Toronado Brougham, one owner, new tires. Loaded, door locks, power seats and windows. AM-FM radio, cruise, tilt, light green with vinyl top. 74,000 but in good condition. $1850 or best offer. 915-863-2335.

1974 LINCOLN Continental, loaded, all power, make an offer, 763-2794, ask for Jimmy.

$1095. SHARPEST 1971 Chrysler Imperial! Steel tires! All power, trade! 1907 Ave. R, 806-744-3322.

73 MONTE Carlo, extra clean! Power, tilt, cruise, AM-FM stereo tape, blue with white vinyl top. 4404 62nd, 797-6221.

1977 CHRYSLER New Yorker Brougham, white over white, completely loaded, leather interior, low mileage. Olton, 806-285-3309.

1977 CHEVETTE air, 4-speed, 13,000 miles, $100 down, take-up payments, $140. 795-5197.

1977 CORVETTE: steel blue, L-48. Fully loaded! 9600 Miles. $9500. 797-4694 evenings.

1975 DODGE Colt, 2-door, green with white vinyl top, 29,000 miles, needs repair. $1550. 797-7352.

CORVETTE Invs, 4-speed, silvers, regular, immediate delivery. 816-233-6094.

1973 DATSUN 610, good running condition, $1750. See at 2107 70th or call 745-6788.

BUICK GS-400, power brakes, automatic air, new tires, $750. 2714 3rd after 5PM.

1976 CHEVY Chevette red 2-door, 4-speed standard, 30 mpg highway, air conditioned, luggage rack, 37,000 miles. Real nice little car! $2795. 4818 41st. 795-7312.

CLEAN 1973 Cadillac Fleetwood, low miles. Trade for pickup. 745-7878 after 5pm.

GREAT Car! 1975 Cutlass Supreme. Excellent condition! For more information, evenings: 799-1435.

FOR Sale 1974 Audi SL, loaded, $2995. Call 745-6769.

FOR Sale 1973 Pinto Runabout, good condition. $850. 763-3583.

SALE
A-1 MOBILE HOMES

14x60
$687.49 Down **$8670.67**
$114.71 Monthly .....

14x70
$886.74 Down **$10,679.56**
$140.26 Monthly .....

12x52
$582.03 Down **$7473.11**
$98.10 Monthly .....

Talk To The People Who Care — 763-5319
Gary Henkel, C.M. Cox,
2001 N. University (Loop 289 & N. University
OPEN 8:30-8:30 Daily, 11-5 Sunday
1st4 months 12% APR 4-27

TIRED OF PAYING RENT?
1978 Westchester, 2 bedroom, 1 bath, 14x56, furnished, delivered within 40 miles.
Priced to sell at **$9595.00**

Includes tax and registration fees of $1439.00 with payments of $114. per month on 12 years. Annual percentage rate of 12%.

FREE WASHER AND DRYER. Bendix mobile homes only. In stock now 7 Bendix mobile homes, all deluxe models. Furnished, storm doors and windows, with full insulation. Some with all wood siding, not masonite. Our May special. Buy Bendix mobile home during month of May receive at no additional charge 1 washer and electric clothes dryer installed. These machines are Kenmore multi-speed, heavy duty. A value over $400. See our good selections of mobile homes today. Hillcrest, Westchester and Bendix.

TOWN & COUNTRY HOUSING
1906 North University
747-5111 5-5

PLAINS MOBILE HOMES
3017 Dimmitt Hwy Plainview, Texas
(806) 293-4346

COMPLETE SERVICE CENTER
Set-up within 150 miles
FHA & bank loans-VA no down payment

14x70 REDMAN BOANZA 2 Bedroom, 1¾ Bath, Reg. $18,865 NOW $17,151	14x60 AVONDALE 2 Bedroom, 1 Bath, Reg. $8350- NOW $7641.11
14x70 MELODY 2 Bedroom, 1 Bath, Reg. $12,420- NOW $11,370.11	24x44 MELODY DOUBLE WIDE 3 Bedroom, 2 Bath, Reg. $13,785.40- NOW $12,794.28

4-12

FAMILY HOUSING
MOBILE HOMES
1611 N. UNIVERSITY 765-8277
SPECIAL — this week ONLY!

14x65 MANATEE 2 BR, Unfurnished SALE $8495	14x60 NASHUA 2 BR, Unfurnished SALE $11,550
14x80 MELODY 3 BR. 2 bath, Unfurnished SALE $11,550	14x70 MAJESTIC 3 BR 2 bath, Masonite Siding, Unfurnished SALE $12,500

ALL MOBILE HOMES INCLUDE **FREE** Delivery & Set-Up!

LOW PRICES
DOWN PAYMENTS
MONTHLY PAYMENTS

LANCER — SOLITAIRE
CAMEO — FLEETWOOD
GRAHAM — SANDPOINTE
NUWAY

WE HAVE FIVE DOUBLE WIDES IN STOCK. THESE INCLUDE THE NEW VIKING HOME, LANCER, & CAMEO.

V.A. LOANS
NO MONEY DOWN
FHA CONVENTIONAL
12-15 YEARS ON SINGLE WIDE
SEE US TODAY!

OPEN MON.—SAT. —8:30A.M.-8:00 P.M.
CLOSED SUNDAYS
The largest inventory of quality homes in West Texas & Eastern New Mexico

MUSTANG MOBILE HOMES
1405 N. University-Ph 765-6331 5-16

Chevrolet **Pacesetters 78**

Z-28's Now In Stock

WAGON SPECIALS

ALL MONZA WAGONS $100 OVER DEALER INVOICE

Example: 85023 Monza Wagon — Carmine Met., 4 Spd., 151 Engine, Air, AM Radio, Roof Carrier, White Walls.

SALE PRICE $4396

VACATION SPECIALS
#81139 Monte Carlo – Carmine Met. $4985
82050 Malibu Classic Coupe - Blue $5950
84020 Nova Custom 4 Dr Camel Met. $5485
86045 Chevette Hatchback- Lt. Blue $4285

CHECK MODERNS SUPER PRICES WITH ANY OF THESE SALES PEOPLE

Robert Rose, Sales Mgr — Doc Davis, Fleet Leasing Mgr
John Green — Carol Castle
Bill Martin — Lynda Harris
Fred Reid — Del Comanche
Ron Myers — Weldon Scarbrough
Lee Fields

41st & Ave. Q
747-3211
We've been neighbors a long time
modern chevrolet 5-20

STOP
COMPARE THESE LOW PRICES

1974 Ford LTD Brougham 400-V8, Automatic, PS, PB, AC, Tilt cruise AM FM Tape, Split seats 40,000 miles	$3,295	$2700
1974 For ½ Ton Pickup Yellow & White F100 460-V8 Automatic Power Brakes, Power Steering and Car Cond.	$3,995	$3600
1975 Mercury Cougar XR7 Silver-Power Brakes, Power Steering Air Cond. 351 V-8 Automatic Split seats, Cloth interior, AM-FM Tape, Tilt Cruise	$4,195	$3650
1975 Honda Civic Silver automatic Bucket seats, Hatchback Coupe. Local car and only 23,000 mi. Great little school car	$3,095	$2545
1976 Ford Pinto Hatchback Cpe. 4 cyl. Automatic, New Radial tires, FM Radio Bucket Seats. Drive this Car	$2,995	$2400
1976 Grand Prix S.J. blue on blue 400-V8. Automatic ALE, PB, PS, Tilt wheel, bucket seats, AM-FM Stereo, Power Seats, Power Locks, Power Seats, Rally Wheels. For Graduation See This Car	5,195	$4700
1977 Ford LTD II Brown & Bronze, 302 V-8 Automatic, AC, PS, PB, Bench seats, Stripes & Vinyl top with 23,000 miles Sharp family car	5,195	$4700
1978 G.M.C. ½ ton pickup. Two-tone Brown with Stripes Tilt, Cruise, Beige Cloth interior 350-V-8 Automatic Air Cond. PS. PB, and Rally Wheels Burns regular and only 12,000 miles	7,395	$6785

"The Smaller Profit Man"
Frank Brown
PONTIAC HONDA
Sales Service 4637 50th — Leasing Body Shop 799-3651 5-19

WAGONS HO!
1976 AUDI FOX
1975 VOLKSWAGON DASHER
1976 DATSUN 710
1978 PINTO

MERRY MILER

1977 HONDA ACCORD — 2 to Choose From. Both Very Nice. From 4895
1976 MUSTANG II—Beautiful Yellow & Gold, 4 Cylinder, Automatic, Air Cond, Power, AM/FM/8 Track, Rally Wheels 3995
1977 MONTE CARLO—Firethorn Red, with White Vinyl Roof, Automatic, Air Cond, Power, Cruise, Red Interior 5195
1977 AUDI 100 LS Reseda Green, Automatic, Air Cond, AM/FM Radio, Wheel Covers, 8,000 Miles, Factory Exec. Auto, Factory Warranty Until September or 20,000 Miles 6795
1975 TOYOTA LANDCRUISER — Green with White Conv. Top, 24,000 Miles, Buy in Time for Summer Fun 3995
1977 MERCURY COUGAR XR7 Red with Red Interior, Automatic, Air Cond, Power, Exterior Decor Group 5995

PORSCHE AUDI
Jerry Haynes, Ted Montgomery, Kent Montgomery, Gary Wright, Cecil Dunn
MONTGOMERY MOTORS
4101 Avenue Q 747-5131 6-19

PIONEER
ENGINEERING

EXCELLENCE...
...FOR COMFORT, CONVENIENCE, LUXURY AND ELEGANCE.

1978 LINCOLN VERSAILLES

George Dale, Monroe Jefferson, Dusty Earl, Wayne Waters, Jack Stanfield, Ted Jenkins, Roy Houk, Charles Hoefinger
Pioneer Lincoln Mercury
Loop 289 & Utica 793-2511
Open 8 to 6, M-F, Open 8 to 5:30, Sat. 5-19

1977 CADILLAC SEDAN DeVILLE — Cotillion White with matching full vinyl roof and Blue Velour D'Elegance interior — Dual comfort seats, Tilt & telescopic steering wheel — Cruise control — AM/FM Radio with CB — Power Trunk Release — Wire Wheel Covers — Ver nice one owner 7000 miles.

1977 HONDA CIVIC ACCORD. Silver metallic paint with dark blue velour interior, 5 speed transmission, factory air, AM-FM 8-track radio, rear window defogger, rally wheels, very nice one owner economy special 14,000 miles.

1976 CADILLAC SEVILLE in calloway green with dark green full vinyl roof and matching leather interior. AM-FM 8-track radio, tilt and telescopic steering wheel, cruise control, power trunk release, dual comfort seats, wire wheel covers, excellent new car trade-in with 32,000 miles.

1973 THUNDERBIRD. Dark green metallic paint with matching full vinyl roof and matching velour interior. Tilt wheel, cruise control, power seats, power windows, AM-FM 8-track, power trunk release. Low mileage, new car trade-in with 25,000 miles. $3788.

MANY MORE TO CHOOSE FROM!

Bob Steele or Tony Gerber — 763-8041
Bob McElhaney, Used Car Mgr. — 19th & Ave. L

ALDERSON Cadillac BMW
763-8041 — 19TH AT AVE K
OPEN 8:00 TO 6:00 WEEKDAYS — 8:00 TO 4:00 SATURDAY

5-19

DIESEL'S IN STOCK

2—Silverado ½ tons
1—98 REGENCY 4-Door
IMMEDIATE DELIVERY

PRATT CHEVROLET OLDSMOBILE
HEREFORD, TEXAS
806-364-2160

4-30

LUBBOCK COUNTY'S COUNTRY FORD DEALER
SMITH FORD-MERCURY
SLATON, TEXAS

'76 CUTLASS Bro. 2-dr $4995
'76 T-BIRD, Maroon ... $6395
'74 NOVA Hatchback .. $2895
'74 VOLKS, red $2495
'74 CHRYSLER 4-dr ... $2495
'75 G. TORINO 4-dr ... $2895
'77 MONARCH 2-dr $4895
'77 COUGAR Bro. 4-dr $5495
'76 GRANADA 2-dr $2695
'77 LTD 2-dr $5695
'69 GALAXIE 4-dr $895
'78 COUGAR XR7 ..... $6995

U.S. 84 BYPASS
828-6291

5-19

1976 OLDS. '98 Regency — LOADED, ... $5795.
1975 CHRY. New Yorker Brougham Cpe. — LIKE NEW ..... $4695.
1974 CHEV. Caprice Cpe — LOADED — SHARP $2695
1973 V.W. Air — 4 Speed — Radio $1695
1976 CHEV. Pick-up — All Power Air — Automatic $3195
1969 AMBASSADOR Wagon — NEW TIRES. ..... $395.
1970 AMBASSADOR 4 dr $395
1975 V.W. RABBIT — 4 DR — Air — Radio ..... $2695.

EATON
304 Ave. Q
762-0561 5-19

Transportation

90, Automobiles

Bostick Auto Sales

1978 Coupe de Ville Cadillac 8,[illegible] miles, [illegible] CB tilt, cruise, Power seats, power windows, power locks, wire wheels Baby Blue with White leather SALE!
1978 Camaro 7,000 miles Steering brakes, automatic, alloy wheels Sports mirrors light blue white leather
1976 Ford LTD 9 passenger station wagon Tilted, tilt, air, extras 38,000 miles extra nice SALE
1974 Ford F250 3/4 Ton, Loaded with all the extras plus A.R., self contained camper.
1976 Dodge Goodfriches Van, Loaded and extra nice
1977 Chev. Scottsdale, Loaded, extra clean [illegible] New
1976 Ford 3/4 Range, XLT Loaded, Must see to appreciate
1975 Chev. Silverado Loaded, Tilt, Power & Air, [illegible]
1973 Chev. Suburban Power, Air, Auto, 350-V8
1971 Ford Econoline Van No interior, Priced to sell

Good selection of extra clean used Pickups & Suburbans

1978 Ford F150's
1978 Chevy F150's
1978 Suburbans
Call Gary Bostick

2302 Texas Ave. — 765-8332

5-19

---

move Up to BUICK
WITH VALUES LIKE THESE-

Scoggin-Dickey has 100's of '78 Buicks priced within a few dollars of competing models of the so called low priced makes. With a Little Science, a Little Magic, Scoggin-Dickey has moved prices down so you can move up to Buick or to a Quality Used Car!

1978 BUICK OPEL

#2679 Blue — Vinyl Bucket Seats, 5 Speed Transmission.
27 City 42 Highway 32 Combined
List 3961.00
Sale 3860.00
Down Payment $400.00
APR 12.32
Interest 972.64
Credit Life 105.28
Deferred Payment Price 4937.92
Deferred Payment Price 4937.92 divided by 48 monthly payments (less down payment) **94.54**

USED CARS

We have 5 company employee cars with only a few miles — all equipped — 2 Regals; 1 LeSabre 4 Door, loaded; 1 Limited 2 Door Hardtop, loaded; 1 LeSabre 4 Door. There is a good savings on these cars — let us show you these today.

1974 Chevrolet Impala 4 Door — Fully equipped, good tires, clean inside and out. Let us show you this fine car at **$1995**

1975 Buick Electra Custom 4 Door — All power, all electric, air conditioned, cruise, tilt and much more on this one owner '78 Buick trade-in, we sold it new **$3995**

1977 Buick Limited 4 Door — The best buy in town, loaded with every accessory, extra nice, you will like this beautiful blue car with vinyl top and plush blue cloth interior — Hurry — **$6395**

1972 G.M.C. Pick-up — Power steering, automatic transmission, factory air conditioned, fancy window corner of bed, good tires, let us show you this pick-up **$2195**

1975 Buick Regal 2 Door Hardtop — Fully equipped, plus the extra goodies on a sport cp., one of our own employee cars .. **$3495**

1977 Buick Century Custom 2 Door spt. cp. — All power, air conditioned, bucket seats, a real pretty little sprot coupe. ... **$4795**

1977 Opel 2 Door Sport Coupe — Only 10,000 miles, automatic, air conditioned, a real super buy in this like new economy car .....

scoggin-Dickey BUICK AND OPEL
KEEP THAT GREAT GM FEELING WITH GENUINE GM PARTS
GM QUALITY SERVICE/PARTS
GENERAL MOTORS PARTS DIVISION

C.A. "Bill" Holmes
Royce Jopling
Lawrence Bartek
Murl Hext
Tom Miller
USED CARS
1920 TEXAS ● 747-2939
GENERAL
1917 TEXAS ● 747-3281

5-19

"The Oldest Auto Name in Lubbock"

LUBBOCK AUTO
747-2754 18th & Texas
795-1637 after 6
23 Cars, pickups & wagons.
Examples:
'75 Charger $3295
'74 Buick SW $2295
'73 Ford SW $1495
'68 Camaro, '68 Cutlass
2 1969 Cougar XR-7's

"We appreciate your business"
Wayne Conup

5-19

'78 Buick Electra Limited 4 Dr. Stick $10,328 Stock #8013 — **$8,238.30**

'78 Olds Cutlass Supreme 2 DR. Sticker $6,889 Stock #8078 — **$5,997.57**

COMPARE OUR PRICES ON ANY NEW OLDS OR BUICK
Mace Olds-Buick, Inc.

MACE OLDS—BUICK, Inc.
Plainview
Lubbock 762-2263 Plainview 296-2711

5-20

USED CARS & TRUCKS

1977 Chevrolet Sport Van LWB 9,000 Actual Miles $6695
1977 Nova Concours 9,000 miles, like new ... $4595
1977 Caprice Classic 4 dr., 20,000 miles, Extra Clean $4995
1977 Camaro Loaded Special Split Top, 13,000 miles $5495
1977 Merc. Comet 4 dr. Loaded 9,600 Miles $3995
1977 T-Bird Interior & Exterior Decor Grp. Factory Aluminum Wheels Sharp $5995
1976 Ford Courier Pickup 9,900 Miles $3495
1977 Pontiac Gran Prix Loaded Split Top 20,000 ..... $4995
1976 Monza 2+2 23,000 miles, Sharp $3495
1976 Pinto Sta. Wagon Clean $2695
1976 AMC Sportabout Sta. Wagon 15,000 miles $3495
1976 Ford Granada 4 dr. 33,000 Miles $3695
1976 Impala 4 dr. Power & Air, Vinyl Top .....
1974 Malibu Classic Sta. Wagon Bucket Seats, Extra Clean $2995
1972 Chev. Nova 2 Dr. $1495
1974 Malibu Classic 2 dr. HT $2895
1973 Malibu 4 dr. Local New Car Trade-in 49,000 Actual Miles $2195

MANY OTHERS TO CHOOSE FROM HURRY WHILE THEY LAST!!!

Prices Good Through Sat. Night May 20, 1978

12 months or 12,000 miles EXTENDED SERVICE AGREEMENT for most used cars

5-12

DON CROW CHEVROLET
Loop 289 & Slide Rd. 792-5141

VILLA'S 8th ANNIVERSARY SALE ENTERS ITS FINAL DAYS

SALE ENDS MAY 31st

1978 CUTLASS SUPREME
$5898.00

Stk. No. #650
- Air
- Automatic Transmisson
- Sports Mirrors
- Tilt Wheel
- Sport Wheels
- White Walls
- More

This Car is rapidly establishing itself as a best seller for 1978. Don't miss this opportunity to buy an Oldsmobile and save money.

●Woody Frymier ●Travis Griffin, Fleet ●Mac McKinney
●Joe Givens ●Ray McCarty ●L.A. Bynum
●Clyde Gill ●Lynn Alexander, Sales Mgr.

MERCEDES IN STOCK
3 280 SE Sedans
1 300 D. Demo.
Great selection — Great car. See Eric Florander

Due to the excellent response to our 8th ANNIVERSARY SALE we have received many late model, low mileage trade-ins. All makes, models, equipment, prices, colors, etc. Come make your choice today!

1978 BUICK RIVERIA — Only 10,000 miles. Has it all-Stereo-Like new $8666

1977 OLDS VISTA CRUISER — Nice Loaded-Air & all power-Rack special $5995

1976 OLDS CUTLASS SALON — Only 20,000 miles, Power seats & windows-Everything Only $4995

1975 PONTIAC GRAN PRIX — Only 30,000 miles, Power seats & windows-Everything Only $4995

1975 PONTIAC GRAN PRIX — Only 30,000 miles, Loaded-Vinyl roof-One owner-very nice $4188

1972 OLDS TORONADO 2 dr, One of a kind-Loaded-low miles See Today $1888

1978 GMC JIMMY — 4 wheel drive — white-red interior, ony 2,000 miles — power windows — door locks more $8995

1976 BUICK RIVERIA — 26,000 miles — padded top. Everything you would expect on a luxury car Only $5499

1976 FORD ELITE — Air, power, wire wheels covers. Special $4444

1976 FORD T-BIRD — Only 18,000 miles Leather — Quad stereo — Burgandy with silver — Padded top Beautiful Car $6688

1975 DODGE DART SPORT — Only 19,000 miles, Very clean-Automatic-Air Power-Must see $2888

1977 PONTIAC PHOENIX 4 dr. Loaded, Air & Power, Low miles, Nice ... $4777

1976 OLDS OMEGA BROUGHAM 4 dr. Beautiful car — air & power, vinyl roof-low miles $3895

1977 FORD F150 VAN — Only 14,000 miles, Customized, Loaded, Air & Power, Stereo Tape, This van has captain chairs, tables, windows. Fully carpeted, Really fixed nice See today $7388

1976 OLDS TORONADO BROUGHAM 2 dr. Loaded — Air & all power, split velour seats — stereo Special $4995

1977 BUICK REGAL LANDAU 2 dr., only 8,000 miles, automatic air & power, vinyl roof & more. See to appreciate $5666

1976 LINCOLN CONTINENTAL TOWNE CAR 4 dr., has it all. All power & air, AM/FM, Stereo Tape, vinyl roof, leather interior, low miles. Much More See Today $6888

1978 FORD T-BIRD — Only 6900 miles Stereo — Split seats — Cruise Control — Like new $7188

1974 CHEVROLET CAMARO — Vinyl roof Air — Automatic — Only 32,000 miles special $3188

1976 BUICK ELECTRA LIMITED 4 dr. H.T. Very nice car — Has everything — All power Only $5777

1978 CHEVROLET CAMARO TYPE LT, loaded, automatic, power, air, AM/FM stereo, power windows, cruise control, tilt wheel, only 4000 miels like new $6688

1976 OLDS REGENCY 4 dr. H.T., air & all power, one owner AM/FM stereo, vinyl roof, & velour interior. Very nice! $5188

1974 OLDS CUTLASS SUPREME 4 dr., Air & Power, one owner only 34,000 miels, Very Nice Car. Won't Last! $3288

1978 FORD F100 CUSTOM 1/2 ton Pickup, only 4000 miles, automatic, factory air-power, beautiful Red and White. Like New. SEE TODAY $5988

1976 TOYOTA SR5 Liftback 5 speed, factory air, bucket seats, console Low Miles. See Today $3666

1977 FORD PINTO 3 dr., Loaded, Sun Roof, automatic, factory air, chrome wheels, ONLY 7,000 Miles Like New $3777

1977 CHEVROLET MONZA TOWN COUPE Local, one owner, only 9,000 miels, 4 speed, factory air, power. GREAT ECONOMY SPECIAL $3688

1974 CHEVROLET VERSI-VAN — Dual Air 4 Captains chairs — Rear couch Stereo — Automatic — Power nice $3995

1974 OLDS TORONADO 2 dr. Air & all power — Vinyl roof — Stereo Only $2777

ASK ABOUT 1st EXTENDED SERVICE POLICY

●Bob Galey ●Sonny Ritchie ●Buddy Copous ●Max Sachse
●Ray Rinker ●Mike Petty, Used Car Mgr

WHERE YOUR TRADE IS WORTH MORE

Villa Olds
5301 AVENUE Q — 747-2374
ALWAYS A STEP AHEAD....

5-19

USED CARS
19th & Texas — 747-3618

'73 MERCURY COMET 2-door, 6-cyl $1895
'74 CADILLAC COUPE DE VILLE Loaded, 8-track stereo $4195
'76 PONTIAC LEMANS COUPE Tilt wheel, cruise, AM-8 track, vinyl roof $3795
'77 FIAT SPIDER 7000 miles, AM/FM 8-track, 5-speed, like new $5995
'77 DATSUN 280Z 2+2, 5-speed, air, shade kit, AM/FM cassette, "Z" wheels $8495
'74 FORD ECONOLINE VAN Red, V-8, 3-speed, AM radio, bed and a few extras, nice $3695
'77 OLDSMOBILE CUTLASS SUPREME AM/FM 8-track, tilt, cruise, loaded $5795
'76 MERCURY MONARCH Ghia 2-Door, loaded, cruise, tilt, AM/FM cassette, V-8 ..... $4395
'77 PONTIAC BONNEVILLE 4-Door sedan, loaded, vinyl roof, cruise $5895
'77 BUICK LESABRE 4-Door, AM-8 track, cruise $5195
'75 FORD T-BIRD Loaded, ready to go $5195
'74 FORD PINTO RUNABOUT 4-speed, AM radio $1885
'74 FORD GRAN TORINO 2-Door Hardtop, vinyl roof, loaded, AM-8 track $2295
'73 OLDSMOBILE CUTLASS 'S' Gold, vinyl roof, AM/FM $2495

MAC — BANK RATE FINANCING

Continental motors
19th & Texas — LUBBOCK

POLLARD Friendly FORD
MAKES THE 78 FORD "AFFORDABLE"

1978 THUNDERBIRD

Stk 1716

AUTOMATIC ●POWER STEERING ●BRAKES ●TINTED GLASS ●WHITE WALLS ● WHEEL COVERS

NOW **$5288**

'78 E-150 VAN

Stk. no. 6420

CARGO VAN-BUCKET SEATS, TINT GLASS, AUTOMATIC, INSULATION PKG.

NOW **$5389**
PRICE INCLUDES FREIGHT

**SPRING CLEAN UP SALE!
ALL 1978 "SPECIAL EDITION" FORDS REDUCED!**

1978 FORD F250 RANGER XLT Super Cab 460, Auto, Air, Power, Tilt & Cruise, AM-FM-CB 2 Gas Tanks **$7688**

1977 FORD F150 Explorer Supercab, 460, Auto, Air, Power, Only 15,000 Miles **$5888**

1975 DODGE DIDO Adventurer, V-8, Auto, Air, Power, Cruise Control, Mag Wheels **$3388**

1977 FORD F250 CUSTOM, B-8, AUTO, AIR, POWER AM RADIO HITCH **$4988**

1977 CHEVY C10 BONANZA 350, Auto, Air, Power, Tilt & Cruise, Power Windows, Power Locks .. **$5688**

1978 FORD FAIRMONT 4 door, 6 Cyl. Auto, Air, Power AM Radio, 5,000 Miles **$4688**

1978 PINTO RUNABOUT, 4 Cyl. Auto, Air, Power, AM Radio 1900 Miles **$3988**

1977 PONTIAC GRAN PRIX V8 Auto, Air, Power, Vinyl Roof, Tilt Wheel, AM/FM/Tape, Rallye Wheels **$5188**

1977 OLDS CUTLASS SUPREME Coupe, V8, Auto, Air Power, Vinyl roof Only 16,000 Miles **$5188**

1973 FORD MAVERICK GRABBER, V8, Auto, Air, Power, Vinyl Roof, 53,000 Miles **$2488**

OPEN WEEK DAYS UNTIL 7:00
SAT.'S TILL 6:00

LOOP 289 & INDIANA
797-3441

'ECONOMICAL & DEPENDABLE'

5-19

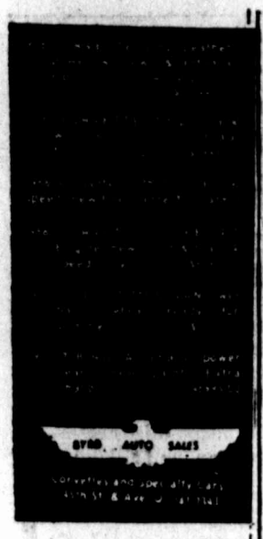

1966 BUICK ELECTRA 225- 4 DR HT, Power & Air. Runs good $495.00
1972 FORD GRAN TORINO- 2 DR HT, Power Steering & Air. Nice Car $1295.00
1973 BUICK LIMITED 4 DR HT, Power & Air-Electric seats & windows-only $2295.00
1974 CHEVROLET MONTE CARLO 2 Dr. Power & Air, Elect. Windows, Reduced to sell-nice. $2995.00
1974 BUICK, ELECTRA 225- 4 DR HT, All Power & Air, Tilt & Cruise, Real nice $2895.00
1975 OLDSMOBILE-CUTLASS SUPREME (HURST) V-8-455. Powr & Air, T-Top, Mag-Wheels, 8-track tape-Sharp only $4495.00
1977 GMC EL CAMINO SPRINT Automatic, Power & Air, AM/FM Radio, Extra Nice $5495.00
5-19
THE AUTOMART
1302 19th 763-4553

Bonnie Tubbs Co
Top Quality USED CARS
LORENZO BRYANT
FRANK SMITH
A.L. WATSON
Call 'em at 747-4461

'75 PLYMOUTH
Voyager 1/2-ton van has 318 CID '8' engine, power steering and braking, TorqueFlite, luggage rack, Golden Fawn finish. 34,000 miles.
$3795

'73 CHRYSLER
Newport 4-door sedan has TorqueFlite, power steering and braking, air conditioner, power adjustment of front seat, speed control, Spinnaker White finish, vinyl top.
$1995

'75 PLYMOUTH
Gran Fury Custom 4-door sedan has TorqueFlite, power steering and braking, air conditioner, AM/FM radio, speed control, Frosty Green finish.
$2595

'77 FORD
Thunderbird has automatic transmission, power steering and braking, air conditioner, tilt steering wheel, speed control, Silver finish, vinyl top.
$5995

Despite the model year, this one is extra nice!
'74 CADILLAC
El Dorado Coupe has everything for driving and riding pleasure. Fully equipped and a shiny Copper finish.
$4395

'77 CHRYSLER
New Yorker Brougham 4-door hardtop has TorqueFlite, power steering and braking, power control of front seat adjustment, windows, and door locks, tilt-telescope steering wheel, speed air control, air conditioner, AM/FM radio with tape deck, Black finish.
$7250

'76 CHRYSLER
Cordoba has TorqueFlite, power steering and braking, power control of windows and door locks, speed control, air conditioner, AM/FM radio with tape deck, tilt steering wheel. Vintage red finish, vinyl top.
$4295

'76 PLYMOUTH
Volare 4-door sedan has '6' engine, TorqueFlite, air conditioner, power steering and braking, AM/FM radio, speed control. Silver Cloud finish, vinyl top.
$3795

'77 PONTIAC
Trans AM has automatic transmission, power steering and braking, power control of door locks, air conditioner, AM/FM radio with tape deck, speed control, T-Bar roof, Black finish.
$6995

CHRYSLER PLYMOUTH 5-21
SINCE 1949 4000 BLOCK AVE. Q
747-4461

WE ARE MOVING TO SERVE YOU BETTER to 1211-19th on May 28th

But now at 43 and Q We have plenty of New and Used Car Bargains.

77 Cutlass Supreme — 77 Gran Prix — 77 Thunderbird — 77 Ford Ranger Pickup — 76 Mazda Cosmo — 76 AMC Pacers — 76 Mazda Meiser — 76 Toyota L/B Pickup — 76 Toyota Celica — 76 Subarua — 76 LTD Landau — 76 Comet — 75 Pontiac 9 Passenger Sta. Wagon — 75 Volkswagon Racket — 74 Ford Pickup — 74 Buick Century — 74 Mercury Marquis — 74 Mazda MX3 — 74 Comet — 74 Mazda RX4 Coupe — 73 Datsun Pickup — 73 Mazda Sporty RX3 — 71 Maverick Cpe.

MAZDA
747-2931 4300 Q
JAMES MEARS MOTORS 5-18

LOW MILEAGE USED CARS

1976 CHEVETTE — Perfect	2399
1972 CUTLASS Loaded and Nice	2199
1976 PACER, Loaded & Nice	3199
1977 PACER WAGON, Yellow	4299
1975 HORNET 2 Dr., Air & P/Steering	1999
1976 FORD PINTO PONY MPG	2199
1974 CAPRICE CLASSIC — Loaded, Loaded	2599
1972 SATELITE CPE Loaded	1199
1973 PLYMOUTH 9 Passenger Wagon, Clean	1299
1972 VW Real Nice, Red	1699
1971 ELECTRA 225 Limited	899
1972 OLDS Wagon-Runs Good	1199
NEW 1977 AMX Loaded	5100
NEW 1978 GREMLIN, Loaded	4299

CAPROCK AMC/JEEP
1907 Texas Ave 747-3567 5-18

MINI-MOTOR HOMES
RV's-VANS-CONVERSIONS NOW IN STOCK!!

GRAND SLAM
by CHAMPION MOTOR HOMES
TRANS VAN • CLASSIC • SIERRA • ZIMMER
RECREATIONAL VEHICLE HEADQUARTERS

'78 DODGE COLT — FULL CASH PRICE $3656.90*
Down payment $356.90, unpaid balance $3,300.00. Finance charge 1,008.00, total of payments $4,308.00, deffered payment $4,664.90, 48 payments at $89.75, A.P.R. 12.54
$89.75 PER MO.
•Reclining Bucket Seats • Bumper Guards • Adjustable Steering Column • Tinted Glass • Rear Window Defroster • Radio • Front Disc Brakes • Many Other Features
*Sales tax, tags & registration not included

DODGE PLAINSMAN

V-8, automatic, power steering, air, long wide
FULL CHARGE $4999*
*Tax, Title & License Not Included!

GREAT USED BUYS

'73 AUDI 100LS 4-door Sedan, automatic, air. #9013Z	$2395
'74 DODGE COLT, 4 speed, air, sharp, #32507A	$2295
'76 VOLARE 4-dr Station Wagon, 318 V-8, automatic, power steering, white with blue interior. #9610	$3795
'76 CHEVROLET Impala 4-dr Sedan, V-8, automatic, air, power steering, rich cream with tan vinyl top. #9034	$3595
'75 DODGE Monaco 4-dr Sedan, V-8, automatic, air, power, pretty moonstone color. #8003-SAVINGS PRICED	$3195
'75 PONTIAC Grand Prix, white with maroon interior, all the luxury extras. #9041	$4295
'76 DODGE Dart Swinger Special 2-dr Hardtop, economical slant 6 engine, power steering, air, #43603A	$3395
'76 CHRYSLER Cordoba, loaded with luxury options-this is a one of a kind car. #9078	$4995
'74 CHEVROLET Impala 4-dr Sedan, V-8, Air, power, low mileage. #43569A	$2195
'78 PLYMOUTH Fury 4-dr. Sedan, V-8, automatic, air, a good going to work car. #9055A. ONLY	$1095
THIS WEEK'S SPECIAL! '77 PLYMOUTH Fury 4-dr Sedan, V-8, automatic, air, radio, power steering and brakes FACTORY WARRANTY! #9044	$4595

TRUCKS & VANS

'74 DODGE 4 Wheel drive club cab W-100 adventurer pickup, V8, automatic, air, power steering, power brakes #43589A	$3795
'76 CHEVROLET Scottsdale Pickup, V-8, automatic, air, power steering. #43615A	$4195
'73 DODGE Sportsman Van, V-8, automatic, air, power, #31515A	$2895

GENTLEMAN JOE'S
UNIVERSITY DODGE
2001 UNIVERSITY 745-4421

Transportation — 90. Automobiles

JOIN TOYOTA'S MILLION-DOLLAR-DASH FOR THE 1980 OLYMPIC GAMES
COME IN TODAY — TEST DRIVE A NEW OR USED VEHICLE — ENTER TOYOTA'S $1,000,000 OLYMPIC SWEEPSTAKES HERE,*

'78 Ford Thunderbird	$7295.00
'78 Toyota Celica ST	$5995.00
'78 Toyota Corona 4 dr. LE	$5795.00
'78 Toyota SR5 Crew Cab P.U.	$6995.00
'77 Toyota Corona 4 dr. LE	$4995.00
'77 Toyota Celica ST	$4995
'77 Toyota Landcruiser H.T.	$5895.00
'77 VW Scirocco	$5495.00
'77 GMC Jimmy 4WD	$6995.00
'76 Toyota Corolla H.T.	$3695.00
'76 Toyota Corolla 2 Dr.	$3195.00
'76 Toyota Corolla 4 dr.	$3295.00
'76 Toyota Corolla Wag.	$3495.00
'76 Toyota Corona SR-5	$3995.00
'76 Toyota Corona Mark II Wag.	$4695.00
'76 AMC Pacer	$2795.00
'76 Ford Raner XLT Super Cab	$5295.00
'76 Ford Granada 2 Dr.	$3495.00
'75 Toyota Corolla SR-5	$2995.00
'75 Toyota Corolla E-5	$2795.00
'75 Chev. Monte Carlo Landau	$3995.00
'75 Chev. Malibu Classics	$2795.00
'75 MG Midget	$2995.00
'75 Buick Century 4 Dr.	$2695.00
'75 Chrysler Cordoba	$3995.00
'75 Ford Maverick 2 Dr.	$2795.00
'74 Toyota Celica ST	$3095.00
'74 Toyota Pickup	$2695.00
'74 Chev. 3/4 Ton Cheyenne 3+3 P.U.	$3995.00
'74 VW Bug	$2295.00
'74 Ford 1 Ton Ranger Super Camper Special P.U.	$3895.00
'74 Chev. Camaro LT	$3695.00
'74 Toyota Corolla 2 Dr.	$2695.00
'73 Datsun 610 2 Dr.	$1995.00
'72 Toyota Mark II 2 Dr.	$1995.00
'71 Toyota Landcruise Wag	$2595.00
'72 Toyota Landcruise Wag.	$2595.00
'71 Chev. Monte Carlo	$1995.00
'68 Chev. Camaro Convertible	$1995.00
'65 Ford Mustang	$1495.00

BRUNKEN TOYOTA, Inc.
"HOME OF THE GAS SAVERS"
LOOP 289 — East of Slide Rd. 795-7165
Clif Cole — Jerry Etter
Bob Strong — John Garner
Othman Ghneim
*U.S. licensed drivers only — Sweepstakes voided where prohibited. 5-19

WE DO OUR OWN FINANCING

Lot No. 1 — 904 Ave. H — Dial 762-5248

1976 Buick LeSabre Custom 4 Dr., Loaded, 35,000 miles	$4895.00
1976 Buick LeSabre Custom Coupe, Loaded, 35,212 miles	$4895.00
1975 Chev. Malibu Classic Station Wagon, real nice	$3495.00
1976 Dodge Van, Loaded, real nice Van	$4695.00
1973 Camaro, fully equipped, real nice car	$2995.00
1974 Monte Carlo, fully equipped, extra good car	$3495.00
1975 Dodge Ram Charger, 4 wheel drive, ncie	$5295.00
1977 Chev. Luv Pickup, like new, only 5,000 miles	$3895.00

Lot No. 2 — 1916 Texas Ave. — Dial 744-1616

1974 Chev. Caprice Classic Coupe, Loaded, nice	$2995.00
1973 Buick LeSabre 4 Dr., fully equipped, nice only	$1995.00
1974 Chev. Impala 4 Dr., fully equipped, nice	$2695.00
1976 Chev. Impala 4 Dr., Loaded, real clone	$3895.00
1976 Chrysler Cordoba 2 Dr., fully equipped, clean	$4895.00
1970 Volkswagen, clean as they come	$1595.00
1974 Mustang, Loaded, extra clean car	$2650.00

SNODGRASS/MANER CO. 5-18

'77 FORD T-BIRD, V-8, AT, air, PS, PB, AM-FM, only 8000 miles $5925
'76 CHEVY Good Times Van, 350 V-8, AT, PS, PB, rally wheels-- A CAMPER'S DREAM! $6750
'75 PONTIAC Firebird, 350 V-8, AT, air, PS, PB, AM-FM Tape, 40,000 miles $4125
'75 FORD PINTO Runabout, 4-cyl., 4-speed, air, R&H, extra nice $2495
'74 CHEVY Custom LWB 1/2-Ton Pickup, 350 V-8, AT, air, PS, PB, 50,000 miles $3375
'73 FORD Gran Torino Sport, 351 V-8, AT, air, AM-FM Tape, real clean $1995
'72 CHEVY Impala 2-dr. HT, V-8, AT, air, PS, PB, extra clean, 60,000 miles $1650

THE AUTO CORRAL
2011 Texas Ave. - Lubbock
744-2369 5-19
Jerry D. McLaughlin, Owner

GREAT FOR GRADUATION

73 Volkswagen Beetle 4 Speed-very clean 1375.00
74 "Spirit of America" Chev. Nova -Automatic, Power, Air 2388.00
73 Dodge Adventurer 1/2 ton P.U. Automatic Power-Air. See to believe at 1888.00
74 Ford Maverick -Automatic Power-Air, AM-FM Stereo. Great school car 1888.00
75 Ford Granada 2 to choose from, both with automatic transmission, power steering & brakes, factory air-Six cyl. economy.
75 Datsun "Lil Hustler" 4-speed, air long bed. Bright Orange 2745.00

Billy's Auto Sales
1645 19th Street Lubbock, Texas
762-1144 5-17

Transportation — 90. Automobiles

1978 CADILLAC COUPE DE VILLE
Climate Control air-conditioning, AM-FM stereo radio, high energy ignition, door guards, soft ray glass, electric windows, radial WSW tires, door locks, cornering lights, vinyl roof, padded, tilt telescopic steering wheel, cruise, illuminated vanity mirror, power seats. Stk #C102
LIST $11,361
DISCOUNT $2000
SALE PRICE
$9361

PREVIOUSLY OWNED CARS

'77 CADILLAC FLEETWOOD Brougham d'Elegance, white, white vinyl top, power windows/ locks/ seats/ trunk, AM-FM stereo tape, wire wheel discs.
'76 CADILLAC SEVILLE, leather interior, power seats/ windows/ locks/ trunk, AM-FM stereo tape, new radial tires, wire wheel discs.
'76 LINCOLN TOWN COUPE, black, black vinyl top, red cloth interior, power windows/ locks/ seats/ trunk, tilt-cruise, quad AM-FM tape.
'78 CHEVROLET MONTE CARLO, 2800 miles, split seats, power seats/ windows/ locks, tilt-cruise, AM-FM stereo, blue, white vinyl top.
'77 OLDS TORONADO BROUGHAM, 8500 miles, blue, blue vinyl top, power seats/ windows/ locks/ trunk, tilt-cruise, AM-FM Tape-CB
'76 FIAT SPIDER Convertible, 4800 miles, 4-speed, AM-FM stereo.
'77 GMC JIMMY, 4x4, power steering/ brakes, air, auto, AM-FM stereo tape. 18,000 miles.

STEVE McGAVOCK
Lubbock Call 747-0070 — PONTIAC CADILLAC GMC TOYOTA — 3110 Olton Rd Plainview 296-2788

IT'S A FACT IT'S A FACT

PRE-OWNED SPECIALS

1978 Ford LTD Landau 2 dr cpe, leather interior, fully equipped, all extras, only 3,400 miles, like new, only	$7495
1976 Buick Regal cpe, buckets, auto, console, loaded, low miles, sport wheels, extra sharp	$4795
1972 Mercury Montego 2dr, V-8, low miles, auto, very sharp	$1695
1975 Plymouth Duster 2dr, power, air, auto, nice economy car	$2695
1976 LTD Landau 4dr, fully loaded, plus extras, low miles, velour interior, one of a kind	$4795

12-12 Warranty available on selected used cars.

TRUCKS 31st & H

1976 Ford Custom F-250, auto, power steering and brakes, Fact. air, 390 V-8, extra sharp and clean, low mileage, Red, one owner	$4595
1976 Chev. El Camino, 350 V-8, power steering and brakes, Fact. air, like new, one owner, only 12,000 miles, red & white	$4495
1977 Ford F-150 4x4 Custom short, wide box, with excellent camper shell, power steering and brakes, auto, 400 Eng. Free wheeling Hubs, low mileage, (14,000) one owner, ready for mountain cruise.	$6395
1975 Ford Explorer F-150 Super Cab, 460 V-8, power steering and brakes, Fact. air, auto, jump seats, new tires, only 40,000 miles, good solid and one owner	$4495

Gene Messer
USED CARS 19th & J 765-8801
FORD
5-18

PIONEER LINCOLN MERCURY
Buy At The Sign of The Cat
We Save The Best For You

1978 F-150 SUPER CAB 1/2-Ton Ranger with Explorer Package, power steering, power brakes, air cond., AM/FM/Tape stereo, Ford camper shell, 7100 miles, like new $6950
1977 DATSUN F-10 HATCHBACK, green color, 5-speed trans., factory air, AM/FM, 6000 miles $3750
1977 CHEVY MONZA 2-dr HT, copper color, cloth interior, bucket seats, 2.3 Litre engine, auto., trans., factory air, AM radio, 7000 miles $3560
1978 FORD LTD LANDAU 4 door dk blue dk blue vinyl roof, blue cloth interior, twin comfort seats, tilt speed control, AM FM CB, electric windows, 6 way electric seat, door locks, 5,000 miles SAVE ..... $7950 SSSSS
1978 LINCOLN CONTINENTAL TOWN COUPE, blue-white, landau vinyl roof, blue leather interior, tilt speed control, AM FM Tape CB, 6 way electric seats with passenger recliner, 4,000 miels SAVE ..... $11950 SSSSS
1976 LINCOLN CONTINENTAL TOWN CPE. White White vinyl roof, white leather, Twin comfort seats, Tilt/speed control, AM/FM/Tape Stereo, 6 way Elect. Seats, Door Locks, Extra Clean cpe $6450 $6695
1975 CADILLAC CPE DEVILLE, Dk Blue, Blue Vinyl Roof, Blue Cloth interior 60-40 Seats, Tilt, Cruise Control, AM/FM Tape Stereo, Elect Windows, 6 Way Elect Seat, Door Locks, Nice Cadillac $4850
1976 CHEVROLET IMPALA CUSTOM 2 dr H T med blue metallic blue vinyl roof, blue cloth interior, V-8, auto trans., power steering, power brakes, factory air, tilt cruise control, Low Mileage, ONE OWNER, EXTRA CLEAN $3450 $3995
1975 CHEVROLET IMPALA 4 Dr sedan, dark gold gold cloth interior, V-8, auto trans., power steering, power brakes, factory air, cruise control, new tires, NICE $2650 $2895
1974 CONTINENTAL MARK IV Gold-White vinyl roof, gold leather interior, tilt/speed control, AM FM-Tape Stereo, 6 Way electric Seats, Door Locks, One Owner 12 Mo. or 12,000 Miles Service Agreement, EXTRA CLEAN $4850 $5250
1974 TOYOTA COROLLA 2 Dr. HT White Color, 4 Speed Trans. Radio, Clean $1850
1976 MERCURY COUGAR XR-7, 2 Dr H.T. Dk Green Green vinyl roof, Green cloth interior, Tilt speed control AM FM Stereo, 6 way Elect. Seats $4695
1972 LINCOLN CONTINENTAL 2 Dr. HT Light Cream, White Vinyl Roof, White Leather interior, Tilt/Speed Control, AM FM Stereo, 6 way Elect. Seats, Door Locks, Local One Owner $2450
1976 MERCURY MONARCH 2 Dr. Sedan, White Color, Vinyl Interior, 6 Cyl., Auto. Trans., Air Cond., Radio, Nice Monarch $3095 $3295
1973 MERCURY COUGAR 2 dr HT brown white vinyl roof, brown vinyl interior, V-8, auto trans., power steering, power brakes, factory air, NICE COUGAR $2650 $2895
1975 CADILLAC SEDAN DEVILLE, green gold white vinyl roof, green velour interior, 60-40 seats, tilt cruise control, AM FM Tape Stereo, 6-way electric seats, One owner, nice Cadillac, 12 and 12 Service Agreement $4650 $4850

4801 LOOP 289 S.W.
Lubbock, Texas 793-2511 5-19
Salesmen:
George Dale, Monroe Jeffcoat, Jack Stanfield, Tod Jenkins, Dusty Earl, Wayne Waters, Ray nauk, Charles Haeffner

WE HAD A LIGHT HAIL WHICH MEANS Big SAVINGS
LIGHT HAIL DAMAGE ON SOME OF OUR CARS & TRUCKS! INSURACE COMPANYS LOSS —YOUR GAIN!! REDUCTION ON ALL UNITS WITH HAIL DAMAGE!

1978 CAMARO SPORT COUPE, deluxe belts, tinted glass, mats, body mouldings, defogger, air-conditioner, sport mirrors, console, power steering/brakes, cruise, 305 engine, automatic transmission, tilt wheel, WSW tires, clock radio, style trim group. No. 8-5040 ..... $6133.30
1978 BONANZA, tinted glass, air-conditioner, HD chassis, 3.40 axle, cruise, 350 engine, automatic transmission, tilt wheel, power steering, wheel covers, inside hood release, cargo lamp, clock, radio, chrome grille, L78x15 WSW tires, two-tone paint, Scottsdale equipment, Bonanza C package. No. 8-7307 ..... $6091.19

USED CARS & PICKUPS

1971 CAPRICE 4-DOOR, this is a nice one owner, low mileage, only 43,227 miles. No. 8-4070A	$1495
1974 AMBASSADOR 4-DOOR, runs & looks good. This car is good cheap transportation. No. P571	$995
1969 FORD FAIRLANE 4-door, automatic, air, would make a good work car. No. 8-7166B	$895
1968 CHEVY PICKUP, 6-cylinder, automatic, new overhaul on engine. No. 7022B — SPECIAL THIS WEEK	$1295
1976 3/4-TON PICKUP, loaded, only 30,000 miles. No. 8-7271A	$3695
1973 FORD RANGER XLT — this is a real sharp pickup. No. R486	$2995

Sales Mgr...Oley Youngblood
George Downey, Sam Jordan, Ray Young
Mansel Thompson, David Bell...leasing mgr.

Harry Corbett's
TOWN & COUNTRY CHEVROLET
U.S. HWY. 84 BY-PASS, SLATON
828-6261
48-MONTH GMAC FINANCING
GMAC TIME PAYMENT PLAN

TRIS WEEKS SPECIAL!
1972 CHEVY TITAN 90, sleeper, 318 Detroit, 13-speed, new paint, ready to work $7850

1976 GMC DOOLEY, crew cab, 454 V-8, 4-speed, heavy duty, 31,290 miles $5600
1977 CHEVY ½-TON, loaded, Bonanza Package, 19,000 miles $5495
1973 CHEVY CREW CAB, V-8, automatic, power steering, power brakes, good solid 3/4-Ton Pickup, new tires $3195

BOB SUMNER, SALES MANAGER
AL JAMES, ASSISTANT MGR.

1974 W9000, sleeper, single axle, 250 Super Cummins, RT910 transmisson, Budd wheels, new paint $14,750
1974 WT9000, sleeper, tandem, 318 Detroit 10-speed, clean, reduced to $17,500

702 SLATON ROAD
•JAKE WEATHERS •CONWAY GAFFORD •GRAD BACCUS •B.J. KELLY •KIM SHAVER
LONE STAR FORD
745-5101
Just One Mile East of Traffic Circle on Hwy. 84

SEE OUR "AS IS" SPECIAL
1970 AMC AMBASSADOR WAGON, V-8, automatic, air, GOOD WORK CAR
$495

1976 FORD T-BIRD, V-8, loaded, power seats, tilt, cruise, air, power windows, AM-FM Tape-time to move $6065
1977 CHEVY MONTE CARLOS, V-8, loaded, power steering brakes, AM radio-TAKE YOUR CHOICE $4795
1975 FORD ELITE, V-8, loaded, vinyl top, AM-FM Tape $3595
1976 AMC HORNET WAGON, 6-cyl., automatic, air, power steering-if you're looking for small, here it is $2995
1975 CHEVY CAPRICE 4-door, V-8, loaded, AM radio $2295
1974 OLDS ROYALE Coupe, V-8, loaded, vinyl top $2195
1977 CHEVY NOVA Coupe, automatic, air, power steering brakes, AM radio $3495

RED RAIDER AUTO SALES
5024 Ave. H
765-8686
BILLY WOLFE
GORDON WILSON 5-22

Transportation
Automobiles
AC VILLE
2000 E 61
LY ARS
VOCK 3110 Olton Rd Plainview 296-2788
IT'S A FACT
ECIALS $7495 $4795 $1695 $2695 $4795
& H $4595 $4495 $6395 $4495
FORD
EE OUR AS IS" PECIAL AMC AMBAS- OR WAGON, V- automatic, air, D WORK CAR 495
$6065 $4795 $3595 $2995 $2295 $2195 $3495
RED AIDER TO SALES 024 Ave. H 765-8486

Transportation

90. Automobiles

1974 LTD WAGON. 460 engine. Loaded! $2595. 3606 85th, 799-6319.

CLEAN, 1972 4-11 VW, NEW brakes and sticker. AM-FM, $1150. 792-7830. 2517 31st.

'73 MONTE Carlo, extra clean! Power, tilt, cruise, AM-FM stereo tape, blue with white vinyl top. 4404 62nd, 797-6221.

A REAL bargain at wholesale. 1974 Gremlin X. Call Diane 797-4251 or 797-8929.

1969 VOLKSWAGEN, needs transmission work. $100. Call 792-2468.

FOR Sale: 1974 Pinto Squire Station Wagon, fully equipped. Exceptionally clean. See at 1702 Ave. Q. Or call Darrell Norman at 765-9486, or 828-6834 after 6pm.

1977 HONDA Accord. Excellent condition — like new! Super gas saver. 792-7012.

MUST sell, 1973 Chevrolet Impala, excellent condition 1/2 vinyl top, Michelin tires, opera windows. Call 744-3052 or 744-3059.

77 OLDS Cutlass S, 16,000 miles, like new, $4700, Little Hawk Auto, 4412 Ave. Q. 744-7324.

'76 GRANADA, 6 cylinder, air, nice, reduced, $2995. 806-456-2001.

'75 MARK IV, sunroof, wire wheels, leather interior, many extras. $5950. 795-5995 or 799-9203.

1977 CHEVROLET Caprice, loaded, low miles, factory warranty. Take over payments. 1973 Buick Electra $1400 or best offer. 745-4330. After 6PM, anytime weekends.

VERY CLEAN 1975 Toyota Corolla Deluxe, AC, AM-FM radio, new tires & more. $2600. Call 744-2228.

1977 TR7, NINE months old, 9000 miles, air conditioned. 792-1164.

'77 CAMARO, AM-FM, loaded. 12,000 miles, Firethorn red. 793-0604 or 797-3008.

1973 DODGE Charger, red, automatic, power, air, above average. $1495. 1968 Mustang, nice! 797-9431.

1967 PONTIAC 2-Door Hardtop. Ready to go! $200. 2428 25th, 747-0740, 747-5516.

'76 Coupe deVille, loaded, cream with buckskin top and interior. Need to sell. 793-0604; 797-3008.

1961 CORVAIR. Good condition! New tires. $1000 or best offer! 799-6787.

'76 'VET, Loaded, 4 speed, new tires, excellent condition, 30,000 miles. Call during day 744-6823.

1975 TRANS AM, red with black interior. Loaded including power windows, AM-FM stereo, slight body damage on right headlight area. Call John, 747-0101 during business hours.

1975 RED Marc IV, 44,000 miles, will take trade-in. 795-4641.

1973 PINTO Wagon, AC, automatic, wholesale $1250, 799-8923 after 5PM, anytime weekends.

FOR Sale: Mustangs — Most completely rebuilt. 806-872-5021. 806-872-2412 after 6PM.

1972 GRAND Prix. Extra clean! New condition. Low mileage. 2411 30th, 793-1942. Evenings, Sundays.

STATION Wagon, 1976 Dodge Monaco. Power & air, $2375. No Sunday calls. 744-3954.

1978 CHEVY Impala, $5689, hurry! See or call, Bill Martin, Modern Chevrolet. 747-3211.

1975 GRAN Torino Station Wagon, loaded, $2450. 745-3752.

1970 GTO. CALL after 6 PM, 832-4059 local.

NICE '73 Buick Electra Limited, 4-door, hardtop, 60/40 power seats, am-fm, power steering, power brakes, door locks, cruise, tilt, $2150. 795-7288. 4836 53rd. After 6pm.

1972 CHEVELLE SS, 454, automatic, cowl induction. For more information, 746-6401, 744-7510.

1974 SUBARU DL wagon, 24,000 miles. Excellent condition. 795-2265.

BEST PRICES
1972 Dodge Colt, AT & AC, $880
1970 Pontiac, 2 door, $500
1977 Dodge Charger SE, loaded, $4380
1976 Caprice Classic, 4 door, loaded, $3480
1972 Chevrolet Cheyenne 1/2 ton pick-up, loaded, $930
Bob Robertson Autos
19th & J
763-8641

1977 CADILLAC Coupe DeVille, extra sharp, loaded, 10,000 miles. Still under warranty. $9550. Call after 6:30PM weekdays, 799-3986.

1971 VW Bus, air conditioned, $437 West 8th Street, 795-1568.

1976 MERCURY Marquis Brougham top condition, 2-tone, loaded. Go drive & price the rest, then come look at this one! 797-2598. Available weekends only.

'78 FAIRMONT cpe. $4699
'77 DATSUN Pickup $4299
'70 PORSCHE 914.... $2699
'73 TRAVELALL $2499
'75 HONDA CVCC ... $1999
'74 MAZDA Wagon ... $999
B & B Auto 3803 Ave. Q

FOR Sale: 1975 VW Scirrocco. Excellent condition, good tires, special shocks, etc. 799-3643 or 797-3031.

1974 FORD Maverick, 6 cylinder, air conditioned, new white wall tires, new windshield, red with black interior. Call 797-4738 before 8AM and after 6PM.

1975 CHEVY Nova, 2 door, 6 cylinder, standard transmission, radio-heater, good tires, vinyl roof, ideal for work or school car. Must sell or trade, 1800. 6023 Norfolk.

1977 GRAND Prix, one owner, 15,000 miles, all electrical options including T-top. 799-6569 or 792-9285.

1973 PONTIAC LeMans sport coupe, power, air, AM-FM stereo tape, sport wheels, vinyl roof, radial tires, real clean, $1950. 6023 Norfolk. 792-6526.

1971 PLYMOUTH sport Fury Brougham, 4 door hardtop, power windows and seats, cruise, split seat, power and air, showroom new, one owner. 6023 Norfolk. 792-6526.

1976 PONTIAC Safari, 3 seat wagon, sport wheels, luggage rack, wood grain sides, cruise, air, power, sell or trade. Extra clean, below book. $3650. 6023 Norfolk. 792-6526.

1974 BUICK Electra 225, loaded, good tires, must sell, $2295. 5502 73rd Street, 792-5142.

FOR Sale: '65 Mustang & '64 Lincoln. 1302 58th Place.

1976 CHEVROLET Caprice Classic. 17,800 Miles. Excellent condition! $4600. 762-0641 or 745-3756.

1973 MUSTANG extra clean, must see to appreciate. Priced to sell! 828-3855.

FOR Sale 1971 Pinto. $500.00. 797-4572.

CUSTOM Crafted 1969 Camaro SS 396. Must see to appreciate. $3000. 747-1086 after 5PM. 2318 Main St.

1973 T-BIRD, low mileage. Loaded, limited special edition. Call Leland 747-1354 or 799-1403.

PINTO Station Wagon, one owner, like new. Call for full description. 792-7380.

1973 GRAND Prix. All SJ options! $1150. Last week's price reduced! 762-5134.

'75 TORINO Station Wagon, $2900; '73 Corvette, $5400. See both at Texaco station, S. Indiana and Loop. 797-6436.

'74 MONTE Carlo, all power, tilt, cruise, air, AM, 8 track, good tires. Nice! $3000. 792-3459 after 3PM.

FOR Sale! '75 Mercury Marquis, '71 Chevy Malibu, '68 Corvette convertible, 762-0811, ask for Bill. Call Bill at 762-0811.

GRADUATION Car! $450 down & good credit will buy 1975 Ford Granada. Silver; vinyl top, AM-FM, power, air, radials, 6 cylinder. Low mileage. Won't last long! 795-1384, 795-4685, evenings-weekends.

FOR Sale: '76 Chevrolet Chevette automatic, air, reasonable. 1405 43rd. 747-0366.

Transportation

90. Automobiles

'77 MERCURY Monarch. Cinnamon with beige interior. 6 cylinder, automatic, air, low mileage. Really nice!! Bains Motor, 4301 Q. 763-8823.

'76 DODGE Coronet Brougham! 4-door, 318. Loaded. Only $2895. Bains Motor, 4301 Q. 763-8823.

'68 CHEVY Nova, like new — only $1095! Bains Motor, 4301 Ave. Q. 763-8823.

'75 MERCURY Bobcat — '75 Ford Pinto, 4-speed, air. Bains Motor, 4301 Ave. Q. 763-8823.

'77 SUBARU DL — 5 speed coupe, air conditioning. Bains Motor, 4301 Ave. Q. 763-8823.

1975 CHEVROLET Monte Carlo, only 25,000 miles. Really nice!! Bains Motor, 4301 Q. 763-8823.

'77 OLDS Cutlass Supreme, loaded, special striping. Bains Motor, 4301 Ave. Q. 763-8823.

'76 TOYOTA Corolla Station Wagon — 4-speed, air, roof rack. Burgundy with matching interior. Bains Motor, 4301 Q. 763-8823.

'74 HONDA — 4-speed, low mileage. Gas Saver!! Bains Motor, 4301 Ave. Q. 763-8823.

'73 MG MIDGET — new paint. Michelin tires. Bains Motor, 4301 Ave. Q. 763-8823.

'77 CHEVY Nova 4 door Brougham, 6 cylinder, automatic, air, new tires. Bargain!! Bains Motor, 4301 Q.

1974 GRAN Torino Squire, wagon. Loaded, am-fm, excellent condition, $2150. 795-3985.

'69 MACH I Mustang, 351 Windsor 4 barrel, power steering, power brakes, air conditioning, AM-FM 8 track. 765-5875. 1722 24th.

SHARP 1977 Datsun fuel injected, 280Z. Gold with creme interior, AM-FM, air conditioned, 4-speed, $7150. 792-8288 after 4.

'73 BUICK Apollo, 33,000 miles, excellent body, V-8, air. 5620 38th. 797-2271.

1978 DATSUN 200SX, 5-speed, air, AM-FM stereo, steel belted radial WSW tires, silver color. $5550. Gene Ammons, 762-0611. After 6PM and weekend call 799-1607.

1977 DATSUN 280Z. 2-Door. Must sell! Make offers! Only 2400 Miles. 747-0981.

EXTRA clean 1970 Old Cutlass, 2 door, radio-tape, all extras. Call 799-3851.

1970 CHEVY, 4 door, 350 V-8, auto, power, air. Previously owned and maintained by the City of Lubbock. Excellent condition. $750. 5211 43rd. 797-2167.

1971 CHEVY Impala Sport Coupe. Haskells Exxon Station, 5010 Ave. U.

1977 DMW 320-I, blue with beige interior, 799-1034.

DEPENDABLE 1966 Chevrolet Impala, looks great, runs great. Only $575. 2503 62nd. 797-1766.

FOR Sale 1977 Camaro. Low mileage. Call 799-0914 or 797-1054.

1975 VEGA GT, clean, new engine, 4-speed. 792-4303. 4418 50th.

1971 CHEVROLET Impala Custom. 1 Owner! Loaded. Great condition! 806 52nd, 744-4715.

MUSTANG Fastback, 1970 302 auto. Runs good. Only $775. Also many Mustang parts. 797-1766. 2503 62nd.

1972 TOYOTA Corolla. Excellent shape! Good second car! $1150. 2513 42nd, 799-3557.

FOR sale — Cheap!! 1973 Buick Apollo Hatchback, power, air. 50,000 miles. 797-6278.

'70 FORD, low mileage, power steering, air conditioner, 302 2-barrel, body and interior in good condition. 3604 Elkhart. 793-0070.

'73 OLDS 98, fully equipped, 56,000 miles, clean, $1825. 747-0854.

1970 VW FASTBACK, low mileage since engine overhaul. Good tires, clean interior. 746-5396 after 4pm, except Thursday.

1973 CHEVROLET Malibu Landau, air, automatic, power, good tires, clean. 3637 56th. 792-1547.

GREAT buy — 1977 Monte Carlo, loaded. Ready to go! $4950. 2720 60th. 795-4668, 744-5762.

ECONOMY — 1976 Volkswagon Rabbit; 4 speed, extra clean, ready to go! $2895. 2108 53rd, 744-5762, 795-4668.

1968 OLDSMOBILE Station Wagon. Air. Runs good! Make reasonable offer! 745-5270, 745-6272.

1975 BUICK Electra 225, 4-door white, red vinyl top, AM-FM stereo, tilt, cruise, power seats, power windows; high mileage. Call 744-9943 or 797-7079. Only $2595.

1949 ANTIQUE Chev. 4-door, runs perfect, needs interior. $975. 763-0444, nites, 792-0487.

1967 AMC Ambassador, 4-door, one owner, nice, will trade & finance w-$250 down. 763-0444, 792-0487.

1978 PONTIAC Gran Prix, 5,000 miles, AM-FM stereo, cruise and tilt, excellent condition, call 744-9943 or 797-7079. Only $6795.

1974 PONTIAC Catalina 4-door, clean. Radial tires. Cruise control. $1700. $1700. 4207 49th.

1975 BUICK Century 2-door, V-6 engine, good gas mileage, power, air, radial tires, excellent condition, $2495. 5438 47th, 799-5538.

1971 PLYMOUTH 2-door, new motor & paint, nice, $750. 744-0857, 795-0495.

ONE of a kind 1969 Chevrolet Impala, 4 dr. hardtop, loaded, $26,000 actual miles. 2108 53rd, 744-5762, 795-4668.

CUTLASS S Coupe, 1973, Blue with white top. Loaded. Steel belts, 52,000 miles. 797-2819.

1974 LEMANS 4-door, clean, good tires. $1700. 4207 49th.

'73 NOVA, AC, only 8000 miles. 797-2280 between 4 and 8pm.

1974 DODGE Colt G, 4-spd, air, AM Radio, Rally wheels, red and black, call 744-9943 or 797-7079, only $1595.

1972 FORD Gal. 500, 4-door, power & air, good shape. $850. 744-0857, 795-0495.

'67 XKE 4.2 GRAND Touring Sedan, very fine condition, 4-speed Pioneer AM-FM tape, chrome wire wheels, British racing green. Serious inquiries only! Best offer over $6100. 744-3661.

'72 FORD Torino, 2-door, hardtop, red & white, $595. 3505 Ave A.

'67 MUSTANG, 6-cylinder, standard, motor good, transmission out, $400. 3505 Ave A. 762-1562. 795-1942.

1959 CADILLAC, Collector's Item! Shown by appointment only! 795-0424.

1973 DODGE Charger, bright yellow, automatic transmission, PS, air, only $1595, call 744-9943, or 797-7079.

1972 CUTLASS Supreme, gold and white, automatic, trans, PS, PB, air, AM radio, 69,000 miles, call 744-9943 or 797-7079. Only $1995.

1975 DATSUN 710 2-door, bright yellow, 4-spd, air, AM stereo, call 744-9943, or 797-7079, only $2695.

LOOK!! 1968 Mustang, V8, automatic, yellow, $895 if serious. Come buy. 3505 Ave A. 762-1562, 795-1942.

NICE Little '72 Maverick, 2-door, 6-cylinder. Automatic, 795-1942.

DEPENDABLE work car, 1965 Ford 2-door, hardtop. Nice, 2709 94th. 745-2437.

1975 BUICK Riviera, low mileage, loaded, excellent condition. Silver mist. 747-6391, 792-0935.

'74 TOYOTA Celica. Excellent condition. Can be seen at 4814 Ave Q. 744-8779.

1974 CORVETTE -350, automatic, air, one owner, T-top, 745-5228, 795-8717.

'73 VW Ghia, good condition, economical, must sell. 792-0839, 792-8949.

'76 BUICK LeSabre coupe, AM-FM-8 track, radio, power, $4650. 19,000 miles. 797-7665.

1970 FORD Station Wagon, AC, radio, PS, good condition. $750. 792-4570.

1974 AMC Hornet Hatchback, 3-speed, 4-shift, air conditioned, white wall tires, one owner, clean. Best offer. Call 793-5806.

'72 CUTLASS Supreme Coupe, 350 V-8, power, air, automatic. Beautiful! Excellent condition. Consider trade. After 5:30 weekdays 799-3261.

Transportation

90. Automobiles

FOR Sale: 1973 Dodge 9-passenger wagon. Extra nice! For information call 747-1631 or 799-2927.

'76 T-BIRD, loaded, excellent condition, AM-FM 8 track, tilt, cruise, AC, electric assist. $6500. 792-9849.

'75 ELDORADO Cadillac, blue & white vinyl, blue velour, sacrifice, $5795. 795-7841. After 4pm.

'76 CAPRICE, loaded, 350, 4-barrel, $3950. 5123 38th. 797-9675.

1947 STUDEBAKER good body & paint. Runs. $250. Antiques Unlimited. 1654 13th. 747-7250.

'75 FORD Granada, small V8, power, air, automatic, extra nice, low miles. $2495. 6302 Elgine, Apt. 222.

1976 MONTE Carlo Landau. Tilt, cruise, AM-FM-Tape, bucket seats, console, new steel radials, etc. Beautiful, excellent condition. Only $4195. 799-0771.

1973 DATSUN Station Wagon, low milage, air conditioner, $1895. 5222 25th. 799-0430.

'69 FORD Mustang, '68 Plymouth Fury, '71 Capri, & '71 LTD. '71 Monte Carlo. Call 799-1403 or 747-3135 or 747-1354.

1977 DATSUN SX 200, loaded! Low mileage. Under warranty. $4500. 799-6464 after 6PM.

1973 SEDAN DeVille, new radials, shocks, brakes, all Cadillac accessories. $2500 or offer. 1919 34th, Apt. 24. 744-1586.

VW BUS 1972, good Michelin tires, AC, radio, nice! Call 799-2715.

1966 VW, good work car, $300. 762-8335 after 4PM.

MUST Sell! 1973 Mercury Monterey, 2-dr, HT, air, PS, PB, V-8, auto, AM-FM, $1800, or best offer. 792-0289.

1967 MUSTANG convertible, beautiful car. Excellent mechanically. 792-2151, 795-9716.

ELDORADO, 1977, low mileage, excellent car. Well kept. 792-2151. 795-9716.

1976 OLDSMOBILE 98 luxury, 4-door, loaded, 35,000 miles. By owner. 799-3275.

VERY Sharp! 1974 Ford Gran Torino. New tires. Good gas mileage. Power, air. $1935. 792-1475.

1976 CHEVY Impala, loaded, extra clean! Low mileage. 3115 35th Apt 2, 793-5663.

1965 PONTIAC LeMans 4-door, good condition, one owner, $795. Will trade & finance w-$250 down. 763-0444, nites, 792-0487.

CLASSIC Cadillac 1957 Coupe DeVille, all power and air, work. New radial tires, as is or easy restoration. $895. 863-2639 local.

1966 CHEVY Impala, super sport, 2-door, hardtop. Power air, all original SS equipment an intact. Future classic $895. 863-2639 local.

SELLING OUT! 1954 Ford Coupe, 1963 Ford Van. Come by and make offer. 795-4129.

1971 PLYMOUTH Duster CPE, auto, air, PS, PB, $995. Will trade & finance w$250 down. 763-0444, nites, 792-0487.

'62 CHEVY excellent shape, $395. 3404 55th, 795-5153.

1971 CHEVROLET Kingswood wagon. Real sound. 1966 Mustang 6 Automatic, $895. 1965 Mustang V8, air, 3-speed, 744-7257. 2301 27th.

1971 CHEVROLET Kingswood wagon. Real sound. 1966 Mustang 6 Automatic, $895. 1965 Mustang V8, air, 3-speed, 744-7257. 2301 27th.

1973 VOLKSWAGON Station Wagon, excellent condition, Call after 5PM, 797-8424.

1976 CADILLAC Eldorado, completely loaded, moon roof, very nice. 1974 Pontiac LeMans GT, air, power, A-1. 744-7257. 2301 27th.

1974 DATSUN 210, stationwagon, air, 4-speed, real nice, 744-7257. 2301 27th.

1976 MERCURY Marque Brougham, 4-door hard-top, loaded. 1977 Mercury Marque Brougham, 4-door hard-top, loaded. 744-6322.

HAVE CASH — WILL BUY!
CARS & PICKUPS
Immediate need!
See Wayne Canup
Lubbock Auto Co., Inc.
747-2754 10th & Texas Ave.

1971 CHRYSLER New Port, very clean. $850. 892-2384 Idalou.

'74 SUBARU DL wagon, one owner, air, low mileage, clean. Call 797-5253. 2726 65th.

BANK Repos: Two 1978 Mazdas, piston engines. Less than 5,000 miles each. Still in warranty. In excellent condition. Call 762-8800, ext 255 or 259, 9-4 daily.

PORSCHE. Must sell 1970 model 914 Porsche. 45,000 actual miles, radials. Call Plainview 296-5241; 293-5768. $2700 or best offer.

1976 DODGE Dart sport coupe, 3-spd with over-drive, power steering, AM radio, sport blue, blue vinyl interior, call 744-9943 or 797-7079. Only $2275.

1977 JEEP Cherokee Chief, quadra-track with low-range, AM-FM stereo, tilt and cruise, luggage rack, call 744-9943., or 797-7079. ONly $6595.

1976 DODGE Monaco. 4-door, power, air, $1650. No Sunday calls. 744-2954.

'77 CHEVROLET Impala, 4-door, loaded. Save!! Bains Motor, 4301 Ave. Q. 763-8823.

1979 TRANS AM, white, red interior, tilt, AM-FM STEREO, call 744-9943, or 797-7079. Only $7695.

'73 AMC Hornet Sport-About. New 6-cylinder engine, automatic, air, power, roof rack, new paint. Radial tires. Bains Motor, 4301 Q. 763-8823.

1977 CADILLAC Coupe D'Elegance, rose-white landau, loaded. 763-8259 days; 797-0272, evenings.

OWNER: 1975 Olds, Custom cruiser, stationwagon, 9 Passenger. Loaded, excellent condition. 744-0790.

1978 LINCOLN MARK VI All electric assists, tilt, speed control, AM-FM quadrasonic, stereo with tape, 50-50 dual comfort 6-way seats, aluminum wheels, door locks, dual illuminated vanity mirrors, etc. Beautiful Diamond Fire Cordova copper, padded Landau roof, Cordova velour interior. Still in factory warranty, 9,000 miles, $12,950. Joe L. Smith Motors, 1301 19th, 762-0658.

AVIS Fleet Sales of 1977 Rental units, now in progress, all makes and models available. See and drive. Avis Service Center, Lubbock International Airport. 763-5433.

LOCAL ONE OWNER! 1975 Lincoln Continental Town Car — all electrical assists, tilt wheel, cruise, AM-FM stereo tape, 50-50 dual comfort 6-way seats, dual illuminated vanity mirrors, door locks, new Michelin tires; beautiful Arctic white, matching padded full roof, white leather interior — It's a puff! 52,000 miles. $6295. 100% power train warranty. Joe L. Smith Motors, 1301 19th, 762-0658.

1975 CORVETTE L-82, T-Top, white with blue interior, bought new, lives in garage, 12,000 actual miles. Absolutely perfect. $8500. 792-5326.

1977 TRANS AM, solid black 6.6 liter engine, power windows, tilt and cruise, AM-FM stereo tape, call 744-9943 or 797-7079. Only $6795.

91. Pk-up—Van—Jeep

1976 DODGE Tradesman Van. Custom interior, automatic, air, low milage, $4300 or best offer. 792-4774, 6216 36th.

'77 CHEVY Van, uncustomized, air conditioner, power brakes, AM-FM CB stereo, 35,000 miles, excellent condition. Perfect for customizing or business use. Call 797-4055 after 10am Mon.-Sat.

MUST Sell 1976 Ford F-150, XLT 460 cubic inch, dual tanks, first offer over $4000. 793-0510.

LWB pickup rack. Expanded metal. $200 off '70 Dodge. 792-4614 after 6PM.

'74 SUBURBAN air, power, automatic, 350. Nice! 745-3219.

1974 CHEVROLET LWB. 350 V-8, standard, radials, dual tanks. 1974 Chevrolet LWB, 350 V-8, automatic, air, power brakes, tilt, dual tanks. 744-7851, 744-3920.

PICKUPS ARE OUR BUSINESS!!
1976 RANGER 1-ton, loaded, red & extra nice! $3995
1976 RANGER XLT, beautiful truck loaded with extras! 20,000 miles, $4495
1976 FORD F—150, 4-spd transmission, 27,500 miles, $3695
1975 CHEVROLET Custom DeLuxe, V-8, automatic & air, 30,000 miles, $3495
Several older model pickups to choose from
RAY'S PICKUP CENTER
1102 Avenue Q
744-1354 5-5

1978 Chevy "Executive" Van — Custom Paint, loaded, new, list $11,460. Now .... $9295.
1978 GMC Scorpion Window van, sink, ice box, couch-bed, new, List $10,168. Now .... $8995.
1976 Lincoln Mark IV, loaded w sunroof and all the goodies. .... $8350.
1978 Ranchero, V8, auto, air, tilt & cruise. New, never registered. Was $7795. Now $6995.
1974 T-Roadster 350 V8, auto, nice. Was $5695. Now $4195
1978 Seasprite 18' inboard, walk thru w s, 305 V8, depth finder. All guages, tandem axle trailer, 2 sets of skis, ropes, and life jackets. Ready to go to the lake. Never Registered. List, $10,995 .... Now $9250
CUSTOM VANS OF LUBBOCK
2124 Clovis Hwy
1312 50th St.
Phone 747-5884 5-17

DON CROW CHEVROLET
YOUR TRUCK CENTER
12 NEW '78 CUSTOM DELUXE PICKUPS
V-8 automatic, power steering, radio, two-tone paint, air conditioning.
LOW, LOW PRICE .... **$5175.**
12 NEW GAS-SAVIN' LUV'S
4 speeds, automatics, long and short wheel bases.
START AS LOW AS .... **$4275.**
'78 BEAUVILLE SPORTVAN
Front and rear air conditioning-All the extras.
List Price is $10,401.70
WE HAVE DISCOUNTED .... **$1650.**
DON CROW CHEVROLET
Loop 289 & Slide Rd. 792-5141

'78 GMC VAN
with MIDAS CONVERSION

4 Captain's chairs, rear dining area, icebox, fresh water storage, luggage rack, ladder, rear spare tire carrier & cover, tinted glass, foldout windows, intermittent wipers, air cond., stabilizer bar, heavy duty front & rear shocks, cruise control, tilt steering wheel, automatic transmission, 350 4-BBL V-8 engine, custom steering wheel, 33 gallon fuel tank, power steering, AM-FM stereo radio, special wheel covers, chrome front & rear bumpers, Custom Appearance Group, special two-tone paint, gauges, J78x15 WSW tires. Stock No. 29 (Demonstrator). Color Cordova Brown & Buckskin.

LIST $11,375
SALE PRICE. **$9059.62**
OTHER DEMOS IN STOCK TO CHOOSE FROM!
HUFSTEDLER
TRUCK COMPANY
'SERVING WEST TEXAS FOR 45 YEARS!'
1802 ERSKINE RD. 762-0611

4-WHEEL DRIVES
1976 Chevrolet Blazer 400 Engine, Automatic, New Radial Tires, Extra Sh rp $6450
1977 GMC Jimmy V8 engine, 4 sp. trans. Low mileage $7150
1974 Chevrolet 4x4 1/2-ton pickup, V8 engine, automatic $3500

PICKUPS
1974 Chevrolet 1/2 ton pickup with camper top $2150
1977 Ford 3/4 Ton 9,000 miles $4400
1975 Chevrolet 1/2 ton $1500

TRACTORS
1974 GMC 6500 427 V8, 5 sp., two sp. rear axle, 5th Wheel, ready to go new paint and tires $5500
1971 Chevrolet 6500 series, 427 V8 5 sp. & 2 sp. axle $3750
1970 White Freightliner, 318, 13 sp. tandem $7750
1968 White, 318-new major, 10 sp tandem $8250
1974 Chevrolet drag axle, 22 ft Van body $8250
1953 GMC Army special with dump box $850

HUFSTEDLER
TRUCK COMPANY
'SERVING WEST TEXAS FOR 45 YEARS!'
1802 ERSKINE RD. 762-0611 5-21

Transportation

91. Pk-up-Van-Jeep

1973 TOYOTA Landcruiser, removeable hardtop, tow bar, good condition. 792-6745. 4822 7th.

1976 CHEVROLET Suburban 4WD Silverado. Dual air, stereo-tape, steel radials, vinyl seats. Gold-white. (806)-649-7517.

27' COACHMAN. Bedroom; tub & shower; air; awnings; antenna; central heat. 1975 GMC Sierra Classic 1/2 ton Pickup, loaded! Camper cover, 29,000 miles. Complete rig. Ready to travel! 795-9670.

'73 TOYOTA Pickup air, camper shell. Below book. 745-3219.

'76 FORD Van, uncustomized, air-conditioner, new steel radials. 18-20 mpg. Needs some body work. 48,000 miles. Call 744-1164. 792-0855.

SMALL Equity, take over payments, '74 Chevy pickup. Step side bed, excellent condition. Dual tanks. Tool box. Headache rack. After 6PM, 795-9721.

1972 DODGE Adventure 1/2 ton, 4 wheel drive, loaded, after 12 Noon 799-1234.

'57 CHEVY pickup, 400, automatic, new dual exhaust, battery alternator, etc. 744-9836.

'78 BLAZER, loaded. Like new. 5,000 miles. $8,000. 747-6683, after 6PM.

JEEPS! Buy or sell — new or used. Call Raymond at 747-3567 or 797-5130.

'71 FORD Van, 1-ton, carpet, bed, ice-box, storage, am-fm-tape, large air-conditioner, power, automatic, 792-3744.

'77 DODGE Van, Immaculate, 11,500 miles, $5449 firm. 892-2662 after 7PM, 892-2357, local.

1974 BRONCO. Dual shocks, heavy duty suspension, wide tires, flared fender wells, roll bar, AM-FM stereo tape, air, spare tire & gas rack on back. Clean interior. Good condition! 792-2556.

1976 CHEVROLET SWB. 4x4, automatic, power steering, air, tilt, sliding back glass, AM-FM-stereo-8-track, C.B., dual tanks, tool box, roll bar, all terrain tires, pest finder lights, 4.11 posi-trac, rat motor. 37,000 miles. (806)-298-4080.

'75 TOYOTA pickup, 1 owner, high lux, 4-speed, gem top, air, radials, stripes, carpet. Low mileage. Solid. Also, '75 Marquis station wagon & '77 Ford Venture van. 4705 38th. 792-1471.

Transportation

91. Pk-up-Van-Jeep

FOR Sale! '74 GMC 1 ton step van, '75 Ford Pickup, '72 GMC window van, '77 Chevrolet Pickup. Call Bill at 762-0811.

'78 JEEPS
$100 OVER DEALER INVOICE
1 Wagoneer left
All CJ's
JOHNSTON MOTORS
PLAINVIEW, TEXAS
806-296-6363

'77 FORD Venture Van, power, air, AM-FM tape, completely customized, drapes, beautiful colors, low mileage, excellent condition. Also, '75 Marquis SW & '75 Toyota pickup. 4705 38th. 792-1471.

'74 4-WHEEL drive Cheyenne Blazer, loaded, power steering, power brakes, tilt steering 350 engine, mag style wheels. 892-2194, 892-2535. Idalou.

1974 GMC Sierra 1/2 ton, loaded. Russet & White. 795-4137 after 5PM.

1971 GMC, LOADED, equipped for camper. D.A. Dykes. 2 blocks South of Post Office in Hale Center, Tx.

1976 CHEVROLET Scotsdale Bonanza, loaded, 30,000 miles, excellent condition, $3600. 5512 72nd.

'74 FORD Bronco, new paint. Exceptionally nice!! Air, new tires, sport wheels. Bains Motor, 4301 Q. 763-8823.

'78 FORD Supercab, Ranger XLT 3/4 ton. Only 3,000 miles! $7950. Bains Motor, 4301 Q. 763-8823.

1974 GMC SIERRA Grande, 454 engine, power, air, automatic, clean. $2195. 745-4217.

FOR sale SS 396 ElCamino, turbo 400 transmission, positive-trac rear end. 1505 46th Place. 744-7065, after 5PM.

MUST Sell! '75 Chevy Van 350, auto, air, $3750 or best. 2736 68th. 745-5860.

'76 FORD Explorer power, air, 3/4 ton, new tires. 745-3219.

1975 CHEV. Scottsdale 1 ton dual pickup, really nice. $3500. 744-0857, 795-0495.

1974 FORD pickup, new engine, auto, transmission, 6 cyl., good condition. $2295. Will trade. 763-0444, nights, 792-0487.

1976 K5 BLAZER: 350, automatic, air, 4WD. Good engine. 4702 47th, 797-8604.

1975 PLYMOUTH window van, 6 cylinder std. shift, new engine, $2895. Will trade. 763-0444, nights, 792-0487.

1978 EL DORADO Barritz, in blue, AM-FM stereo CB, recliner right seat, all the finest in luxury, 744-9943, or 797-7079. Only $9695.

MOVING Sale! 1976 HONDA CB-360, $750. Call 797-2765.

'71 GMC SPRINT—350, automatic, air, PS, PB, $1550 or best offer. 5123 38th. 797-9675.

FINAL Week! 1977 Chevrolet Deluxe 4WD. 4-Speed. SWB. $4950. 799-1082, 5446 7th.

'71 TRAVELALL Towing package. Air, power, radials, only 64,000 miles. Excellent condition. Anytime weekends, week days after 6. 797-3003.

MOVING sale! 1974 Dodge Club Cab pickup with fishing hut camper. $2500. 1974 Volkswagen van, $2900. Call 797-2765.

1973 DODGE sportsman van, automatic, air conditioned, power steering and brakes, 57,000 miles. Very good condition; good for camping or around town. 797-2425. $2800.

1976 LUV, low mileage, lots of extras, AM-FM-8track stereo, see to appreciate. Priced to sell. 2003 68th.

'76 TOYOTA 5 speed, air, nice. Save!! Bains Motor, 4301 Q. 763-8823.

Transportation

91. Pk-up-Van-Jeep

PICKUP Covers: fiberglass, steel, ABS, plastic and aluminum. Almost all sizes from $269 to $793. Holiday Travel Trailers, 6203 Brownfield Hwy. Lubbock, 795-0637.

$500, '65 INTERNATIONAL, 1/2-ton, good shape, new tires. 744-6434.

1968 FORD LWB, new paint, excellent condition, good tires. $1050. 797-0816. 3419 56th.

1967 FORD Van, re-condition 350 engine, automatic, hydro-tube mags, Stewart-Warner guages in dash. Side pipes, must see to appreciate. Call 806-296-5610 or 806-296-7602 Plainview, Texas.

1974 CREW Cab, International 3/4 ton, 345 V8, 4-speed, 51,000 miles. $1495. 863-2639 local.

1973 FORD Cargo Van, E 300. V8, automatic, radio, heater, factory line. $1695. 863-2639 local.

1978 CHEVROLET Custom Van. May be seen at 2326 59th. 799-2337.

1971 JEEP, CJ-5 Chevy V8, 3-speed, 4 Wheel drive. Big tires and wheel, new top. $2495. 863-2639 local.

1974 DODGE Sportsman Van, 360, V8, automatic, power steering, 1 back seat, all windows. 1-ton maxi Van, below loan, $2495. 863-2639 local.

1976 FORD F 150, 360 V8, 4-speed, 68,000 miles. Lease truck, steal, $1995. 863-2639 local.

1974 CHEVROLET, Cheyenne 20, 3/4ton, air, power, $2175. 1973 GMC Custom 1/2 ton, air, power, $1850. 1963 Chevrolet 1/2 ton pickup, V8, automatic, 744-7257. 2301 27th.

1976 DODGE Custom 1/2 ton pickup, air, power, $2525. 1975 GMC High Sierra, 3/4 ton, air, power, $2475. 744-7257 2301 27th.

'73 DODGE Adventurer 318, V-8, air, power. Bains Motor, 4301 Ave. Q. 763-8823.

1959 1/2 ton, Chevrolet pickup, approx. 4100 miles on rebuilt engine, new transmission, clutch, new front end, pressure plates, 5 new tires, asking $550 or best offer. 792-5136.

1964 CHEVROLET 1/2 ton pick-up, nicest in town, automatic trans., air, call 744-9943 or 797-7079 nights. Only $1695.

1975 FORD Custom F-250. Air, automatic, power. New paint. Michelin tires. Bains Motor, 4301 Q. 763-8823.

'77 DODGE Truck, slant & 3 sp. heavy duty half ton, camper shell, air conditioning. 1915 6th.

WANT YOUR PICKUP SOLD?
We'll sell it & handle all details.
See WAYNE CANUP today.
747-2754 10th & Texas Ave.
Oldest Auto Name in Lubbock
LUBBOCK AUTO CO., INC.

PICKUP covers: Fiberglass, steel, ABS plastic and aluminum. Almost all sizes from $269 to $793. Holiday Travel Trailers, 6203 Brownfield Highway. Lubbock, 795-0637.

92. Trucks—Trailers

C-4, Lots, Southwest Lubbock. Zoned, used car, & truck sales, service, rental. 763-7376.

1973 WHITE 4000 290 Gummings, 13 speed Roadranger, air conditioning with 1973 30 yard Hobbs hydraulic dump trailer. 745-1111.

2 TON Grain dump bed. Twin lifts. '57 Chevy. $1750. 745-3219.

JETS DIESEL SERVICE
will be open 8 a.m. to 7 p.m. to better serve our customers!
Ronnie Shannon, Owner,
is proud to have: Bill Dorman, Don Shannon, Eddie Collins, Charles Boller & Lloyd Blackerby to perform any repairs you might have!
744-3904, 744-1266.

1970 DODGE cabover, equipped with 17 foot BJM manure spreader, 250 Gummins engine, Roadranger transmission, twin screws, 38,000 lb. SQHD rear ends, 10x22 radial tires. Will sell as unit or separate. Extra clean, 745-7752 days only.

1962 KW TRUCK, equipped with 17 ft. BJM manure spreader, 335 Gummins engine, 4x4 transmission, twin screw, 44,000 lb SSHD rear ends, 1022 Michelin tires. Will sell as unit or separate. Extra clean. 745-7752 days only.

GMC DIESEL tandem dump truck, 763-0367.

1963 TRAILMOBILE Trailer 37'10" long, see at 1807 Parkway Drive or call 762-1636.

FIRESTONE TRUCK RETREADS
Cash & Carry
825x20 Highway, $48.47
825x20 Traction, $56.73
900x20 Highway, $53.41
900x20 Traction $68.34
1000x20 Highway, $68.52
1000x20 Traction, $84.36
1000x22 Highway, $69.61
Ask for Gary — 765-9571

1975 DUGAN Gooseneck Trailer, 20x6, cage top. Very good condition! $1800. (806)-675-2333.

1973 CHEVROLET 2-ton cab and chassis. 292 6-cylinder, 2-speed, clean, good mechanical condition. Bargain price. 763-6073.

Transportation

92. Trucks—Trailers

WANTED to lease: late model truck to pull late model 26 yd. hydraulic gravel trailer. 745-2729.

SCHOOL Buses. Several good, clean, school buses at wholesale prices. 744-2667; 792-5469.

BARGAIN '75 Ford, 1-ton, V8, automatic, power, air, long wheel base. $2695. 747-7990.

ONE 1967 Ford 2-ton van 18' box, power tailgate. Runs good. 762-1525 or see at 23rd & G. Container Recycling Co. One 1969 GMC pickup, runs good, 1/2-ton.

93. Mot'c's Scooters

1974 KAWASAKI 750 Mach IV, clean & in very good condition. 795-2921.

1976 BULTACO 250 Pursang, never raced. Excellent condition. $750. Billy Sims, Trailer Town, 2102 Clovis Road. 763-5073.

1974 HONDA 550-4, Windjammer III with lowers, saddle bags and more. Call after 5PM 799-5783.

1974 SUZUKI 125 RV, 100 miles, $525; 1975 Suzuki 125 RV, 200 miles, $550. 806-647-5507.

BMW R75-5, low mileage, fairing and extras, $1800. 792-7478.

BMW MOPEDS
EXCITING NEW COLORS & MANY DIFFERENT MODELS FOR 1978 at LUBBOCK BMW
3013 34th 792-8496

'74 MODEL BMW 900/6, excellent condition. Call 799-3895. after 12Noon.

1971 YAMAHA 650cc, chopped, chrome, many extras. 747-6573 after 5pm. $800 firm.

MUST sell '77 GL 1000, Honda. Black with black accessorie. Loaded, 799-3070.

2 HARLEY Davidson Street customs, must see to believe. $4500 each. 747-8756, noon—midnight.

1977 KAWASAKI 1000, LTD, less than 7,000 miles, showroom condition, call 747-3581 ask for Cody, or 234-3831.

CYCLE CITY, INC.
Come and See the NEW Lightweight, 4-Stroke XL2505
Only $1295.00
And ask about these other New Honda Spring Specials!
1976 CB550F $1650.00
1977 (1) MR175 $875.00
1978 TA50 MOPED $395.00
1976 (1)CB750A $1995.00
Enjoy the best in comfort, durability and performance on a new HONDA of your own.
6523 Ave. H 745-5878
Just. So of the traffic circle on Tahoka Rd. 5-22

NEW SUMMER HOURS!
8:30 A.M. TILL 8:00 P.M. MON.-FRI.
1978 KZ 1000
ONLY 2695.00
PLUS FREIGHT SET-UP TAX & LICENSE
SEE THE 1978 LTD 1000.
LIMITED—EDITION NOW IN STOCK! WE ALSO HAVE THE ULTIMATE STREET MACHINE THE Z1R!!
Paul Johnson's Kawasaki
Good Times
2314 4th—762-0303

92. Trucks—Trailers

Transportation

93. Mot'c's Scooters

[illegible]

FOR Sale: 1977 [illegible] low mileage. [illegible]

1976 HONDA [illegible] miles. [illegible]

1976 YAMAHA [illegible] Enduro. Low miles. Call [illegible]

TWO Kawasaki 900's with fairings and other extras. Hurry for best selection. 792-6123 after 6PM.

SUZUKI GS 1000 SPECIAL
GS 1000 E model [illegible]
GS 1000 C [illegible]
Get ready for summer riding. Limited Quantities
Suzuki of Lubbock
601 University
747-2717

1977 KAWASAKI 900. $1900. [illegible] 5766 after 5PM.

FOR sale 1976 Kawasaki KX-400. Excellent condition. 846-2501, Dimmitt.

GS MODEL SUZUKI'S
ARE GOING GREAT FOR '78
Models available:
GS400XC GS400C
GS550XC GS750C
GET YOURS NOW!
Limited Supply
SUZUKI OF LUBBOCK
601 University
747-2717

1977 XL HONDA, 75cc. Almost like new. 7910 Jollett, 795-6996.

1974 BMW 90/6, fully dressed, excellent condition. After 5:00 weekdays. 762-8301.

1975 NORTON 850, high speed, Tourer. Excellent shape. 3,500 miles. $1400. 745-5542. After 6pm.

1977 YAMAHA 650. 1400 Miles. Nice extras! 2 Helmets. $1400 firm. 763-9130, 763-1704.

1970 SUZUKI 500. Owner in Navy. Excellent condition. First offer over $400 gets it. 4801 43rd St.

HAVING a baby! 1977 Harley Davidson Electra-glide, excellent condition. Many extras. $3750. Call before 3PM, 746-6345.

1977 HONDA 400-4, $900. 1617 79th, 745-2230.

FULLY loaded, 1975 SUZUKI, GT750, excellent condition. 745-3482.

'75 SUZUKI GT 750, with windjammer, luggage rack, back rest, and crash bar. 1100. Call 795-9060.

1974 HONDA CL360, 2200 Miles. Accessories! After 6 p.m. weekdays, anytime weekends: 792-8373.

KAWASAKI 500, rebuilt engine, fast. $425 or offer. 794-2206.

'73 HONDA 750, with windjammer II, fairing. Mostly highway miles. Excellent condition. 799-7538.

'76 CB 125-S HONDA motorcycle, low mileage, like new. $425 or best. 793-2877. Weekdays after 5:30 call 797-3636.

MINI-CYCLES, Honda XR75, and Yamaha YZ80 Noguchi. Both highly modified. 745-1435.

1973 YAMAHA 250 MX, many extras. Also 1977 YZ400D, excellent condition. 797-2492.

CAN-AM 250, Immaculate condition, call Bruce, 762-0303.

1978 HONDA CX 500 and '78 Honda Hawk Hondamatic, 797-0065.

94. Airplanes-Instruct.

1976 ARCHER II — total time 160 hours — call after 6PM, 806-546-2605, Seagraves.

68 V35A bonanza, Dual VOR, ILS, DME, auto-pilot, full IFR, 3 blade prop., beautiful paint — flash interior, excellent 5-place aircraft for corporation or individual 806-(806)762-4652.

2 PAWNEES for sale: one 235 and one 250, both with Hutchison wings, all metal fuselage. 744-5872, after 5PM and on weekends.

HANGERS, $35, AV gas, 80-100 Oct 8 miles north of Ralls, Cone, Texas. Wheeler Farms Airport, 806-657-5461.

95. Wanted Cars, Tr'ks

HIGHEST price paid for junk cars or ones needing repair. 763-5970.

WE buy used wrecked, junk cars, trucks, pick-ups, Shorty's Salvage. 762-1184, 763-8001.

WE BUY junk cars. Highest prices paid. 765-8837, 747-5514.

WANTED! to buy cars, pickups, wrecked-burned-junked! $35-up. Auto Salvage Company. 745-2202.

92. Trucks—Trailers

USED TRUCK VALUES

1971 FORD 1/2 Ton Short Wheel Base—Nice Truck, Air & Power. Stk 86039A $2186
1972 TOYOTA PICKUP 4 Spd., "As Is Special" Stk 87144A $1399
1974 CHEV 1/2 TON- V/8 Loaded, Good Work Truck, Air & Power, Stk 88460 .... $2599
1976 CHEV. SILVERADO 3/4 TON CREW CAB Very nice, Air & Power, Stk 88147A $5599
1977 CHEV CHEYENNE BLAZER 2 Wheel Drive, Extra Nice, V/8, Loaded, Low Miles, Stk 82103A $6799

WEST TEXAS LARGEST SELECTION OF NEW
CHEVROLET PICKUPS, VANS, BLAZERS, SUBURBANS, LUVS, EL CAMINOS

CHEVY TRUCKS
BUILT TO STAY TOUGH
DIESEL

NEW TRUCK VALUES

NEW 1978 CHEVY BIG 10 Custom Delux, V/8, Automatic, Factory A/C, P/Steering, More. Stk 88052 .... $5775
NEW 1978 CHEVY 1/2 Ton Silverado, Loaded w/Factory air, V/8, and More Stk 88169 .... $6120
NEW 1978 CHEVY BIG DOOLEY CREW CAB 454 V/8, Factory Air, Automatic, Aux. Fuel, More. Stk 88238 .... $8090
NEW 1978 CHEVY 1 TON VAN VEMCO 4 Wheel Drive Conversion. stk 87035 .... $9583

modern chevrolet
34th & Ave P
747-3211

INVESTORS' GUIDE

By SAM SHULSKY

Q. I'm 35 and have heard so much about the increased costs of Social Security over the years to come that I wonder how I'll ever be able to afford any kind of supplemental retirement income.

A. The question of Social Security programs costs is, of course, a major concern for everyone. But often overlooked, according to Social Security spokesmen, is the importance of that portion of the law which provides that benefits increase in the future as wages and cost of living increase.

Current contributors to the plan are not paying for benefits at the level paid by Social Security today, but rather for benefits which will not only maintain the purchasing power of today's benefits, but also reflect increases in living levels attributable to income increases. For example, a worker who will be 65 in the year 2000 and earning $10,000 today, and who continues to earn average wages, can expect to receive benefits of $15,000 a year. His wife would receive an additional $7,500.

A worker who earn the new maximum established by the law through retirement in 2000 can expect ot receive $21,000, and over $31,000 for his wife and himself.

The important point, according to the Social Security administration, is that increases in the wage base on which the taxes are paid will mean higher benefits. And after retirement, annual cost of living increases will boast benefits further.

While it is true that taxes to finance the program are increasing, the administration points out that recent reports regarding the impact of the increase have been somewhat exaggerated.

Some people will pay three times as much in taxes by 1987 but these are the 10 percent of today's workers who earn the maximums, expected to increase to $42,600 by 1987. The vast majority of those who earn less than the maximum will pay more than they now pay but not the amounts reported.

• • •

Q. I'd like to open an account with a stock broker and begin buying common shares, but I don't know how.

A. The N.Y. Stock Exchange's Publication Section, Dept. S, 11 Wall Street, New York City 10005 has an "Investors Information Kit" which answers all your basic questions, and much more. It is obtainable at a cost of $2.50.

• • •

Q. I'm worried about a large stock portfolio and would like more peace of mind. I am a woman, 77, and about to retire. My holdings include substantial blocks of General Motors, AT&T, Commonwealth Edison, American Electric Power, Baltimore Gas & Electric, Exxon, General Electric, Consumers Power, Sears and Xerox. Should I sell and put the money into certificates of deposit for 7½ percent? Part of my estate will go to needy causes.

A. As you might infer from my printing your list, I approve of most of your issues. Some of the utility issues are yielding more than 7½ percent (on present market price) and could be retained. If you have losses on any issues which yield less than 5 or 6 percent, sell the stocks so as to take the losses in your last year of employment. If you have profits on any low-yielding stocks consider turning them over now to any charitable, religious or educational institutions you plan to benefit ultimately in exchange for some form of annuity you can begin receiving now.

Whatever money is generated by taking any losses should be put into insured savings certificates for 7½-7¾ percent.

• • •

Q. I am 68, a widow, getting by comfortable on the estate left by my husband which consists of tax free bonds, 25 percent; corporation bonds, 25 percent; common shares, 31 percent; four-year deposits 17 percent and day-to-day saving accounts 2 percent...I feel comfortable now, but what about inflation and my heirs?

A. I think you have a comfortable setup — well diversified. More inflation protection, theoretically, could come from shifting some of the corporate bond money into common shares.

Let the heirs make their own adjustments when they get the money.

• • •

Shulsky welcomes written questions, but he will be able to provide answers only through the column.

For lists of growth and divident stocks, please include a self-addressed, stamped envelope. Address your requests to Sam Shulsky, care of King Features Syndicate, 235 E. 45th St., New York, N.Y. 10017.

Your Daily HOROSCOPE

from the CARROLL RIGHTER INSTITUTE

GENERAL TENDENCIES: You can easily make some definite changes for the good, especially where your philosophy of life is concerned, so be alert to a new set of circumstances under which to operate in the future.

ARIES (Mar. 21 to Apr. 19) You want to engage in something appealing but be sure to first obtain more data regarding this interest. Avoid trouble.

TAURUS(Apr. 20 to May 20) Study how to handle responsibilities more efficiently which can help you advance in your line of endeavor. Express happiness.

GEMINI (May 21 to June 21) Listen to what a good pal has to say about a mutual interest and how to improve it. Follow the advice of a loyal friend.

MOON CHILDREN (June 22 to July 21) Be sure not to make any investments at this time. Take steps to reach a better understanding with fellow workers.

LEO (July 22 to Aug. 21) Get in touch with congenials and make early arrangements with whom you want to participate in fun activities later in the day.

VIRGO (Aug. 22 to Sept. 22) Be sure not to criticize family members or real trouble could result. A new technique can make your efforts more profitable.

LIBRA (Sept. 23 to Oct. 22) Go to the right sources for the data you need. Come to a better understanding with loved one. Be more kind to everyone.

SCORPIO (Oct. 23 to Nov. 21) Your thinking about finances is accurate at this time and you can do much to improve your position in life. Be logical.

SAGITTARIUS (Nov. 22 to Dec. 21) Don't be hasty in going after your aims at this time since a quiet, measured pace brings in more benefits. Be wise.

CAPRICORN (Dec. 22 to Jan. 20) You have to plan carefully now if you wish to achieve your aims. Be more thoughtful of your mate and get better results.

AQUARIUS (Jan. 21 to Feb. 19) You have to use tact with your friends today if you are to gain their assistance. Take steps to safeguard your health.

PISCES (Feb. 20 to Mar. 20) Study your career and civic affairs well and contact higher-ups who can help you with them. Handle a business matter wisely.

IF YOUR CHILD IS BORN TODAY...he or she will be interested in world affairs and will want to do great deal of traveling during lifetime, preferably for business purposes, so direct the education along such lines. Make sure that religion is taught early in life.

"The Stars impel, they do not compel." What you make of your life is largely up to YOU!

((c) 1978, McNaught Syndicate, Inc.)

WORDY GURDY

BY TRICKY RICKY

Every answer is a rhyming pair of words (like FAT CAT and DOUBLE TROUBLE), and they will fit in the letter squares. The number after the definition tells you how many syllables in each word. To win $10, send your original rhymes with your definitions to this newspaper. All entries become the property of UFS, Inc.

Thanks and $10 to Martin Koenekamp of San Diego, CA for #4. Send *your* entry to this newspaper.

1. Happy Oakland ballplayer (1)
2. For what reason sizzle? (1)
3. Moby Dick's derriere (1)
4. Geological information (2)
5. Chiquita's refrigerator (3)
6. Our grouchy gang leader (2)
7. Columnist Eugenia's furs (2)

© 1978 United Feature Syndicate

ANSWERS:
1. GAY A 2. WHY FRY 3. WHALE TAIL 4. STRATA DATA
5. BANANA ABANA 6. CRANKY SPANKY 7. SHEPARDS LEOPARDS

5-22

Belated Medal Makes Ex-City Veteran Proud

SAN ANGELO (AP) — An 80-year-old World War I veteran is as proud today of his Silver Star as the day he got it.

But then it that wasn't long ago. Gilbert R. Quinney of San Angelo received the nation's third highest award for gallantry in combat during ceremonies here Saturday night.

The medal is for heroism he displayed during the battle of Blanc Mont Ridge near the French town of Saint Etienne-a-Arnes in October of 1918.

"I've had about every thrill and every scare a man can have in battle," said the retired Pecos and Lubbock area pharmacist, "and this (medal) has thrilled and scared me just about as bad as any battle did."

The Silver Star was created by Congress in 1932 and World War I veterans were made eligible to receive the honor based on individual cases. Quinney said he got a letter in 1940 when he was working for the Lubbock draft board that said he might be eligible.

"The war was over and I really didn't see any pont in it at the time," said Quinney.

Last April a relative learned he might be eligible and urged him to go ahead and pursue it. Quinney said he called the Marine recruiters in San Angelo and they found he was eligible based on two citations signed by General John "Black Jack" Pershing and Maj. Gen. John A. LeJeune.

Pershing was the commander of the American Expeditionary Force and Gen. LeJeune was the highest ranking Marine in Europe during World War I.

EX-GOVERNOR DIES

WILKES-BARRE, Pa. (AP) — John S. Fine, former governor of Pennsylvania, died Sunday. He was 85. Fine, the state's chief executive from 1951 to 1955, died Sunday morning at Wilkes-Barre General Hospital, according to a hospital spokeswoman. The cause of death was not immediately disclosed. Fine was the center of political controversy throughout his term, leaving office at odds with practically all the other leaders of the state.

Transportation

95. Wanted Cars, Tr'ks

WANTED: Old cars, pickups, wrecked, burned, junked. Perkins' Wrecker Service. 828-6240, 828-3378.

96. Repair, Parts, Acc.

AUTOMOBILE body work done at 5533 W. 34th. Very reasonable. Call after 5:30PM. 795-3882.

A-1 MOTOR EXCHANGE
3302 Ave. H. 762-0451
REBUILT SHORT BLOCK
CHEV. 283 ..... $184.50
CHEV 327 ..... $199.50
CHEV.350 ..... $214.50
FORD 289 ..... $194.50
FORD 390 ..... $229.50
Motors installed in our Shop at reasonable prices

TRANSMISSIONS
AATCO Automatic Transmission
The Best, The Cheapest In Most Cases, The Quickest In Lubbock!
SERVICE
Owner: David McKeown
4417 Avenue H 744-7154

HENDRICK'S AUTOMATIC TRANSMISSION
Lowest Prices in town — best guarantee. Complete overhauls under $200. 2510 Texas. 747-2218. Owner, David Hendrick.

1967 S5396 CHEVELLE bodies, $300. 1966 Impala SS body, $175. 1957 Chevy body $450. 747-4848.

Transportation

96. Repair, Parts, Acc.

TEXAS AUTO PARTS
4104 Ave. H
762-0834
Steel sleeve Vega Short block, Exec $229
Complete Vega motor installed $495
Vega Valve job $20.

OPEN Chamber, Fourbolt, 396375HP, all new, TRWS, Nolley, $850. 1970 SS396 body $500. 747-4848.

L15 MICHELIN tire, brand new, white wall. 763-0704. 1610 Avenue Y.

MUST SELL. '79 Camaro body, $150. Excellent interior. Call 762-9298 or 747-6643.

70 CHEVY Malibu, minus front end, bad engine, good body. $145. 799-2092, 2306 55th after 4pm.

ROBINSON MOTOR & CRANKSHAFT EXCHANGE
345 Avenue H. 762-1963
6 cyl Short Block Start At $169.00
V-8 Short Block Start At $179.00
Valve Job $14.00
6 Cyl. Each Starts At
V-8 Each Starts at $9.00
Brake drums & rotors turned

VOLKSWAGEN OWNERS
ENGINES REBUILT
PARTS & SERVICE
LITTLE ENGINE REBUILDERS
1923 Avenue Q 747-8993

1972 CAMARO, needs work, power, turbo, air, 350V8, won't run. $1,000. 747-4848.

Transportation

96. Repair-Parts-Acces.

AUTO MACHINE & SUPPLY
819 Ave. H 765-8111
283 CHEVY V-8
$185.00
Custom Built or Exchange Short Blocks
Motors Installed In Our Shop Guaranteed 90 Days
FORD & CHEVROLET

REBUILT SHORT BLOCKS
Exchange or custom
Crankshaft grinding
Camshaft grinding
Valve work
engines installed in our shop
CALL OR COME BY
SAX AUTO PARTS
1702 Texas Ave.
763-3478

BETTY BECKNER

DO YOU APPRECIATE KNOWLEDGE AND EXPERIENCE? Betty Beckner has a degree from Wayland Baptist College and has done graduate work at Texas Tech University. She was an English teacher for several years before entering the real estate profession in 1974.

She is active in church and civic affairs and is a member of the University Wives' Club at Texas Tech.

Betty is a Graduate of the Realtors Institute of Texas and recently became a licensed real estate broker. She is a member of the Lubbock Board of Realtors, the Texas Association and the National Association of Realtors.

Betty is experienced in Lubbock real estate and can keep you informed concerning our rapidly changing market.

jeff wheeler realtors
802 34th "Over 24 Years in Lubbock Real Estate" 795-5221

© 1978 R.J. REYNOLDS TOBACCO CO.

'Why I choose to smoke.'

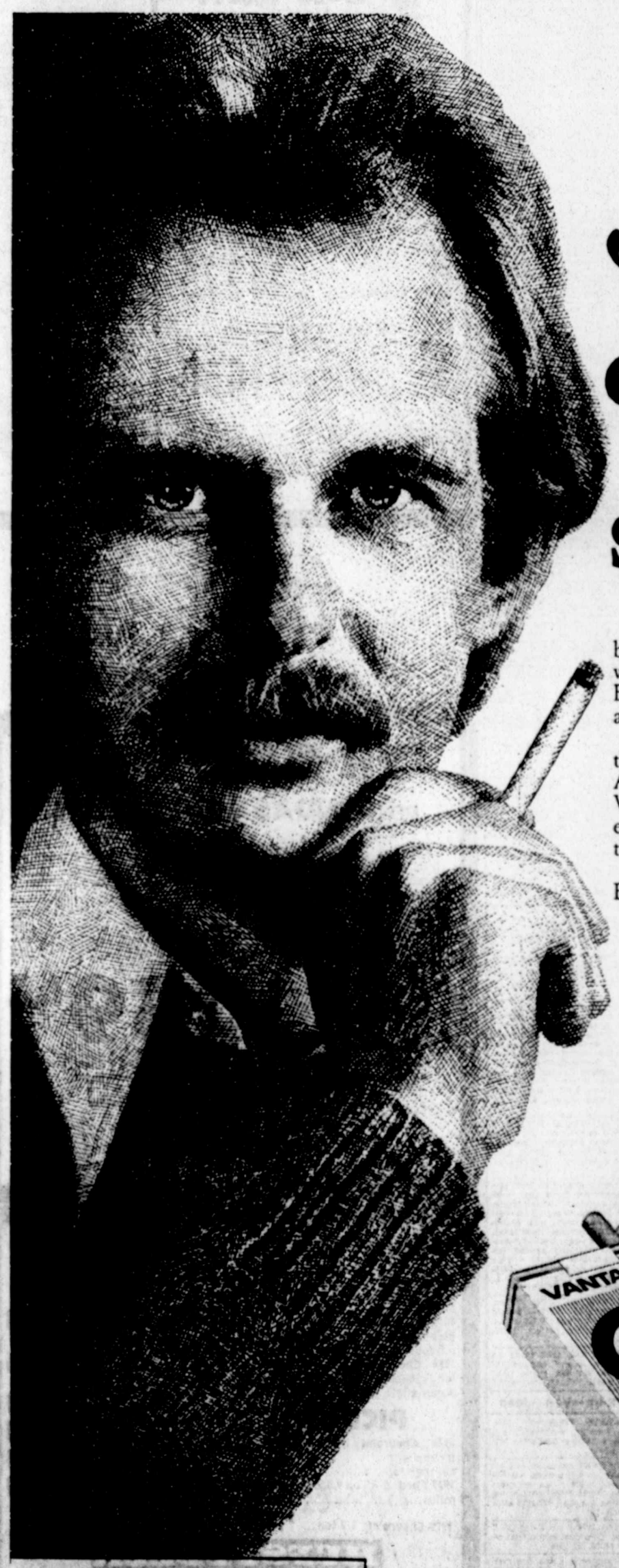

"Why kid anyone? I smoke because I enjoy it. I'm the kind of guy who gets pleasure out of a cigarette. But I'm not deaf to what's being said about tar.

"So I searched out a cigarette that would give me taste with low tar. And two years ago I found it in Vantage. Vantage has all the taste I enjoy yet, surprisingly, much less tar than my old brand.

"Why did I choose Vantage? Because I like it."

Michael Epperson
Miami, Florida

Regular, Menthol, and Vantage 100's

Warning: The Surgeon General Has Determined That Cigarette Smoking Is Dangerous to Your Health.

FILTER: 11 mg. "tar", 0.7 mg. nicotine, MENTHOL: 11 mg. "tar", 0.8 mg. nicotine, av. per cigarette, FTC Report AUG. '77; FILTER 100's: 11 mg. "tar", 0.9 mg. nicotine av. per cigarette by FTC method.

5-22

Furr's FAMILY CENTERS

Success to You Graduates

GOLD BOND STAMPS

WE'LL SUBSTITUTE ANOTHER ITEM OF LIKE QUALITY OR ISSUE A RAINCHECK AT OUR CUSTOMER'S DISCRETION. SATISFACTION

BONSONIC
AM/FM MPX 8-TRACK STEREO

ILL. SIM.

MODEL 8500-165

JUST $59.95

ULTRA BRITE
ultra brite

SUPER SIZE ONLY

ONLY $1.09

PERFECT FOR VACATION TRIAL SIZE PRELL SHAMPOO

1 OZ. UNBREAKABLE

8¢

New Long lasting— BRUT 33 MUSK COLOGNE For Men...

combining the bold, brash Brut 33 fragrance with the staying power of musk! In 4-oz. breakproof bottle. 0.00

FURR'S FAMILY CENTER'S SPECIAL PRICE

$1.99

CLAIROL HERBAL ESSENCE SHAMPOO

●NORMAL
●OILY
●DRY

89¢

CLAIROL FINAL NET

$1.98

12 OZ.

GREEN LIGHT OR QUIET TOUCH

YOUR CHOICE

$2.19

DAVINCI STAINLESS STEEL BY ONEIDA

SERVICE FOR 4 — $88.00

4 PC. SERVING SET — $24.88

POM POM TENDER FOOT

75% COTTON
25% NYLON 8 1/2-11
●ASST BALLS

59¢

BEACH TOWELS

40x72

$3.99

ASST. PATTERNS-WHITE BACK GROUND

AMPLON PANTY HOSE

●TAUPE
●BEIGE
●SUNTAN

4 PAIR $1.00

WRANGLER JEANS

●12 OZ. NO FAULT DENIM
●FLARE BOTTOM
●MENS SIZES 28-42

$6.99 PAIR

MICROWAVE OVEN
BY NORELCO

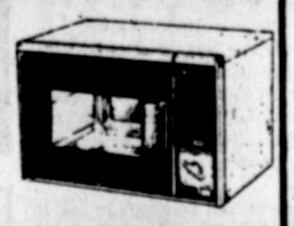

MODEL RR-4000

NOW $249.99

MR. COFFEE
12 CUP COFFEE MAKER

MODEL 1200

NOW $24.99

HOOVER CONVERTIBLE

●9 1/2 QUART BAG
●FULL TIME EDGE CLEANING
●FINGER TIP POWER SWITCH

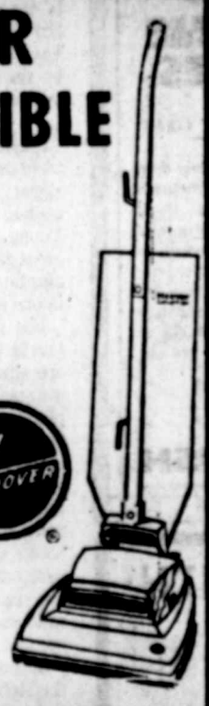

MODEL U-4127

JUST $59.99

BATH TOWELS

●20x40
●SOLID COLORS

ONLY ..... 99¢

WASH CLOTHS 4 FOR ..... 88¢

ENTIRE STOCK TIMEX WATCHES

25% OFF

MIDLAND INTERNATIONAL
13" COLOR T.V.
MODEL 15-242

$259.99

SOUNDESIGN
AM/FM 8-TRACK STEREO

MODEL 4410-50 $105.52

GAF COLOR PRINT FILM

3 ROLLS $1.00

ALL Vivitar ELECTRONIC FLASH UNITS

10% OFF

ALL VIVITAR INCLUDES ALL MODELS IN STOCK 192, 200, 202, 252, 273, 283, 292, 125, 215, 265, and 365

REGULAR DISCOUNT PRICE

LAKE
40 CHANNEL C.B. RADIO DELTA TUNE

ONLY $49.95

C.B. ANTENNA'S
TRUNK MOUNT
#CB110 OR #TM81-41
REG. $19.99 — $10.99

GUTTER MOUNT
#T20
REG. $15.99 — $9.99

ALL QUANTITIES LIMITED TO STORE STOCK

WE HONOR master charge

Furr's FAMILY CENTERS
34th & QUAKER in LUBBOCK
QUALITY MERCHANDISE AT DISCOUNT PRICES

FLOWERS TODAY
5308 Slide Rd. 795-9333
•CITY-WIDE DELIVERY
•Master Charge and Visa
•Wire Service
•Open Mon-Sat. 8-6 PM

CONTAINERS LEASED
FABIT CORPORATION
REFUSE SERVICE DIVISION
762-2650
Dependable Refuse Container Service
CONTAINERS TRADED

Latham's
50th & Memphis
•Cub & Boy Scout Distributor
CHILDREN'S DEPARTMENTS...
•INFANT & TODDLER (Boy & Girl)
•Girls 3x6, 7-14, 3-14, ProTeen
•Boys 4-7, 8-14, 16-24 •Husky Dept.
2-27

LIKE-NU SHOP
•4716 Avenue Q •Phone 765-8944
QUALITY CLOTHING
Open Saturday 11 to 3
•Get Slim Powder
VISA

Stride Rite
Gilberts SHOES
LUBBOCKS ONLY IN STORE
FULL SERVICE SHOE CENTER
FEATURING Stride Rite
3434-34th 799-7112

McWhorter's
TRUCK CENTER
213 N. AVE. U
763-8208
TIRE STORE
1002 TEXAS AVE.
762-0231
GOODYEAR TIRES
COMPLETE FRONT END • BRAKE DEPT.
RECAPS
MAG WHEELS TRUCK REPAIRS

HEARING HELP
IF YOU HEAR—BUT DO NOT ALWAYS UNDERSTAND
maybe this is All You Need.
LIBERAL TRIAL RENTAL PLAN
MAY IS BETTER HEARING MONTH
VISIT OUR OFFICE NEAREST YOU FOR A HEARING CHECK.
JAMES O. DAVIDSON
CERTIFIED HEARING AID AUDIOLOGIST
BETTER HEARING AID CENTER
No. 30 REDBUD SQUARE LUBBOCK, TEXAS 792-0507
CLOVIS HEARING AID CENTER
117. E. 7th CLOVIS, NEW MEXICO 793-6900

National Distributing Company
PRESENTS
THE AMAZING NEW LIQUID BRUSH
HIGH PRESSURE CLEANING SYSTEM
101 HOME USES
THE ONLY WAY TO REALLY CLEAN!
uses much less water than conventional methods
Convenient...efficient...fun! Liquid Brush makes clean-up easy, and saves water too. You'll find so many uses for home, farm or business with Liquid Brush at your fingertips. Enjoy tasks that once were difficult, for nothing's too big or dirty to come clean when you zap it with Liquid Brush!
Stop in today and learn about the Super Worker... Liquid Brush!
744-1215
THE AMAZING LIQUID BRUSH

EMPLOYEES OF THE MONTH

IRVIN SCHMIDT
Head Engineer

TERRY DAILY
Assistant Engineer

RAINBO BAKING COMPANY
Lubbock, Texas
5-22

Business & Industrial Review

HONORED GRADUATE — Phyllis Johnson, a graduate of the Robert Spence School in Lubbock, was recently named 'American Model of '78'. She does runway modeling, photography and fashion coordination.

Robert Spence School Begins Summer Class Registration

With the summer months rapidly approaching, Robert Spence School is now making plans for its new classes.

"Have you decided what you want to accomplish this summer? If the answer is 'no,' why not give Robert Spence a call. Maybe you want to be a model, or maybe that's the farthest thing from your mind. Maybe you just want to be poised, assured, looking and sounding your best. Robert Spence School, in any event, has the training you desire."

The Robert Spence School is located in the Terrace Center, 4902 34th St., Suite 26-A, phone 797-8134, in Lubbock.

Registration is now underway for the summer classes which will begin June 5. The deadline for registration is June 2.

Classes will be offered with various weekly schedules from 10 a.m. to 12 noon, or 1-3 p.m. Evening classes meet once weekly from 7 until 9 p.m.

Fully Certified

All schools in Texas that are teaching any course of instruction must be certified by the Texas Education Agency. This is not only a protection for the school, but also for the students. The Robert Spence School and its staff are certified by the Texas Education Agency and is owned and directed by Brenda Becknell.

Classes Listed

Classes are offered in Self Improvement and Personal Development, Professional Modeling, the Classic Woman course, the Little Princess course and the Young Miss course, and are designed to assist girls and women toward the self-realization that leads to mature confidence in one's own image.

The instructors can impart the skills taught because the classes at the school are small; no more than eight persons are assigned to any instructor in any phase; and teachers devote individual attention to the needs of each.

The basic course in self-improvement consists of instruction in several fundamental elements which combine to develop the truly poised person. These elements include posture and walking, skin care and makeup application, hair styling, figure correction, speaking, wardrobe coordination and personality development.

Beyond the self-improvement course, the Robert Spence School offers instruction in professional modeling which opens career vistas to many women. The school functions as an agency and has placed many women in modeling jobs in the Lubbock area, Dallas and New York.

The Classic Woman course is designed for the woman who is interested in updating her wardrobe, hairstyles, makeup and is being poised in all situations she may encounter. This course is especially successful for business organizations, clubs and area groups.

The Young Miss and Little Princess courses are designed for girls from age five to 14 to help them develop poise and manners and grooming. Pageant modeling also is offered to all ages who may be interested in entering pageants.

Qualified Instructors

Instructors other than Miss Becknell include Mrs. Jerry (Lynette) Thuett, Mrs. Ralph (Gloria) Madrid, Mrs. Ron (Donna) Chandler, Miss Linda Wilks, and Mrs. Bill (Johnnie) Hardage. They are members of the World Modeling Association. They attend workshops and seminars in New York to update their curriculum and keep abreast of the current trends in the high fashion industry of New York.

The instructors have been speakers in the public schools, social organizations, banking institutions, small groups and clubs. They are available to give lectures and demonstrations to groups and organizations for a minimal fee. They also teach the short courses for groups of eight or more in the surrounding area towns and in the local area.

As a model agency, Robert Spence makes available its professionally trained models and instructors for those special occasions such as conventions, grand openings, fashion shows, commercials and photography.

Top Honors Garnered

Miss Becknell sponsored a group of advanced graduates to the World Modeling Association in New York City and brought home top honors.

Phyllis Johnson won American Model 1978 designation, most beautiful hair and makeup, and photo posing in New York and the Bahamas. Susan Purser was a Teen Finalist and won most beautiful hair and makeup. Robin Becknell was selected to dance in the opening production number directed by Gerry Gavreau of Canada. Another type of honor recently was awarded to graduate Suzette Scholz, named Dallas Cowboy cheerleader.

Miss Becknell is the owner-director of the school. She is a graduate of Texas Tech and a former teacher for Idalou Public Schools. She has taught professional modeling and pageant modeling. She is frequently a guest on "People Place" show, and has modeled and lectured for various organizations in the area.

Mrs. Thuett is a Robert Spence graduate and a resident of Post. She has taught for the school four years and has modeled for television and fashion shows in the area and is well known for her lecturing and seminars.

Mrs. Madrid, a Texas Tech and Robert Spence graduate, is a former teacher for the Lubbock Independent Schools. She frequently appears on "People Place" and is well known for her lecturing and modeling in the area.

Mrs. Chandler is a graduate of Robert Spence and Texas Tech and is involved in the fashion merchandising area and has been modeling in the Lubbock area, as well as teaching in the Robert Spence curriculum.

Miss Wilks is the daughter of Mr. and Mrs. Wendell Wilks. She is a graduate of Coronado High School and attended Texas Tech. She has modeled for various stores and for television and also instructs all courses at Robert Spence.

Mrs. Hardage is a resident of Lamesa. She is a graduate of Hardin-Simmons and is a former teacher in the Lamesa School District. She has modeled locally and teaches various Robert Spence courses in Lubbock, Lamesa and surrounding towns.

Miss Becknell will be happy to talk to any interested person, and a phone call to 797-8134 can bring complete information.

Special savings throughout May at the A & J Blind & Shade Shop provide a distinct advantage in home improvement for summer and seasons ahead.

One's budget must and should be considered, and A & J, at 1917 19th St. in Lubbock, has posted May specials as a customer-consideration gesture.

Woven woods by Joanna are marked 20 per cent off!

Mini-blinds are 20 per cent off.

And Kirsch woven woods are 20 per cent off.

When one can secure famous-name lines at such low prices . . . from a firm that puts the emphasis on value throughout the year, then it would seem that now is a very good time to act, and profit.

Engineering Heads At Rainbo Cited With Company's Salute

Many undoubtedly have discovered that not only is Rainbo "your kind of bread" but also that Rainbo Baking Co. of Lubbock is "your kind of people, your kind of progressive enterprise."

Harry Hoopes, manager of the Lubbock firm, will at the drop of a hat reiterate his pride in the staff that makes things run smoothly at the company here, and this is understandable, as quality is a Rainbo watchword is every facit of its operation.

In this light, the Rainbo Baking Company of Lubbock this week introduces and salutes two valued employees heading the engineering operations for the firm, members of the Rainbo family contributing to its total image as a successful business serving area needs commercially and as good friends and citizens.

Irvin Schmidt

Meet Irvin Schmidt, chief engineer.

Irvin has been with the baking firm for 14 years, coming to Lubbock over five years ago from Oklahoma City. Starting in the business as a shift engineer, he has progressed through the ranks and came here as chief engineer, quite a responsible position as the engineers sometimes find it a 24-hour-per-day job, as the bakery most often must be kept operating around the clock.

Schmidt and his wife, Connie, have two sons, Jeff, 18, graduating from Coronado High School, and Devry, 13, attending Hardwick. They attend the Bacon Heights Baptist Church.

Irvin reports how he is sold on both the Rainbo organization and on Lubbock as a good place to live.

"My family and I really love Lubbock and its friendliness. In fact, we carefully looked over the town before making the decision to move here. Needless to say, I find Rainbo a good firm to be with; I appreciate its advancement program. You know, a lot of years is represented in the combined experience and tenure of its personnel, and this speaks well of Rainbo and the type leadership given by Manager Harry Hoopes."

Terry Daily

Terry Daily, assistant to the chief engineer, adds his ditto to Rainbo being a great organization, well managed, and providing the finest products.

With the firm five years, but a lesser six months in Lubbock, Daily comes from Memphis, Tenn., and in reality he and his wife still are in process of really getting acquainted here.

Daily and his wife, Sharon, have a son, Lee, age 6, a student at Bean School; and the family attends the Quaker Avenue Church of God.

Terry, like Schmidt, started as a shift engineer, and is progressing through the ranks.

"I really enjoy Rainbo and the men I work with," he emphasizes, adding that "I see Rainbo as a very well managed company, one benefitting the employee and the customer alike."

Doesn't all this speak well of your friend, the Rainbo Baking Company of Lubbock? We think so."

The Harold Harvey Agency
"Modern Insurance Practices with Old Fashioned Service."
#5 Briercroft
Phone 747-6673

BRIERCROFT CENTER
Maxine's BOUTIQUE
50th & Q
762-2002
Exciting Fashions for Misses and Junior
Half the fun of doing anything is getting dressed for it.

SPRING CREST CUSTOM DRAPERIES
50th & Ave. Q Briercroft Center
Open Saturday 10 til 2
"SEE THE UNIQUE & BEAUTIFUL SPRING CREST DIFFERENCE"
CALL FOR FREE ESTIMATE
744-5652
Check our "Do-It-Yourself" Hardware

TOP QUALITY
NEW & NEARLY NEW CLOTHES
For the Entire Family
HALLIE'S THRIFT SHOPPE
3510 Ave. Q 744-6772
Consign to us
Call for Appointment
No Appt. needed to buy clothes
Open 10 to 5 Tues Thru Sat.

Johnnie Johnson Exxon
34th & Knoxville 795-5942
•EXPERT WHEEL ALIGNMENT
Complete AUTO SERVICE
OVER 20 YEARS Experience

793-2721
As Modern As Today...
With The Charm Of Yesteryear...
STEVE'S FLOWERS
3833 50th St. #1
3-20

TUCK'S FRUIT
4210 Ave. A
744-8531

WINNIE VAUGHN
Owner
phone 792-4439
5401 Aberdeen
Lubbock
Cinderella Beauty School
PIVOT POINT INTERNATIONAL

"SERVICE IS OUR BUSINESS"
American EQUIPMENT & TRAILER, Inc.
"Complete Truck & Trailer & Body Repairs"
Firestone TUBELESS WHEELS
24.5" x 8.25"
$64.75 Each
SPECIAL PRICE
3-27
747-2991 3707 Quirt

Linda G's
SENSATIONAL SUMMER FASHIONS!
50th & Salem Sunshine Square

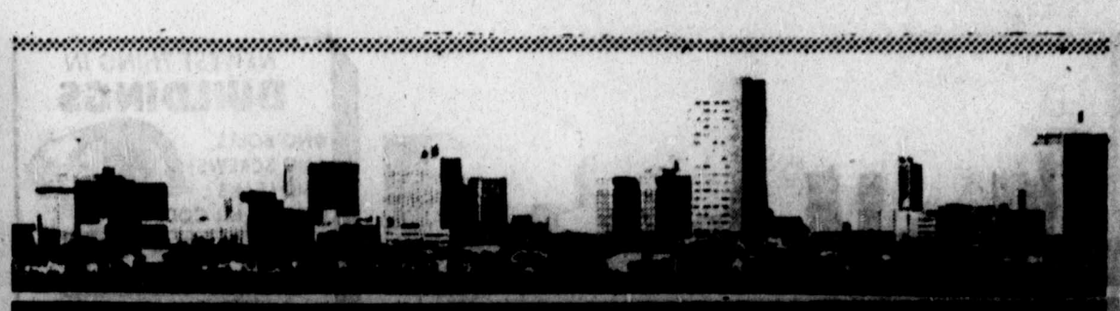

Business & Industrial Review

Slumberland, Direct Mattress Firms Under Single Ownership

"Did you realize that Direct Mattress Co. not only has a new home but that it has new ownership — with the same owners now for this time-honored Lubbock firm and for Slumberland, the one-stop interior design headquarters?"

Direct Mattress is now located at 1115-B Slaton Highway, just across from the Carriage House in southeast Lubbock.

Owners are Al Clifton, Curtis Campbell and Reggie Clifton, who also own and operate Slumberland at 3532 34th St.

The same quality staff has been retained at Direct Mattress, through ownership and location change, with some staffmembers marking up to 30 years service with the firm established back in 1916!

The same high quality traditional at Direct Mattress Co. is maintained, with services including renovation and rebuilding.

'We Sell Sleep'

Even the same motto, "We Sell Sleep" is correctly utilized!

"The proper renovation of mattresses is a highly specialized profession, requiring properly trained technicians and the right kind of equipment. Through the years, Direct Mattress Co. has constantly upgraded methods and equipment, and further steps have been taken by the new ownership to assure that Direct Mattress ranks second to none anywhere for quality work.

So now, take your pick: Direct Mattress at 1115-B Slaton Highway, or Slumberland at 3532 34th St.; most likely you can use products and services from each to a distinct advantage.

More about Slumberland:

Owned and operated for about three years by the husband-wife team of Al and Shirley Clifton, the firm now has two new names associated in the ownership, Al's brother, Reggie Clifton; and Curtis Campbell, who is specializing in the commercial, tile and carpet phases of the expanded business.

Campbell is a Texas Tech graduate and is a former teacher and coach at Olton, Levelland, Roosevelt and at Evans Junior High School in Lubbock. An eight-year Lubbock resident, he has been owner and supervisor of apartments here for over two years before his announced association with Slumberland.

Another key situation is noted:

Interior Decorating, Design

Slumberland in the past has maintained a custom drapery department. Now, the firm has taken the entire second floor of its building for a new and complete interior decorating department, the "Unique Decor and Interior Design."

"We are now able to handle the needs of all our friends and customers in interior design and decorating, both residential and commercial."

"With formation of this department, we have added carpet, ceramic tile, vinyl flooring, new lines of fabrics, blinds and woven woods, and we are even adding a complete line of wallpaper.

Gary Wood, specialist in interior design for four years in Lubbock, heads the residential department. He is a graduate of Texas Tech in Interior Design and has been associated with Slumberland over three years.

"Gary or one of our other professional decorators will be glad to assist in giving new ideas, and they will be glad to give free estimates on any decorating need.

'Everything For Bedroom'

Traditionally, Slumberland has featured one of the very largest selections of bedspreads in the entire state; and this still holds true.

A complete stock of brass beds is stocked.

Also, there are gorgeous velvet headboards; and the pillows, satin sheets, round beds, lamps and even sheets and spreads for the round beds add to a complete stock of "everything for the bedroom."

At Slumberland or Direct Mattress, a revelation in quality, quantity and friendliness is assured.

Come by and meet or renew acquaintance with the staff and management. Each can be of definite benefit in just about anyone's decorating plans.

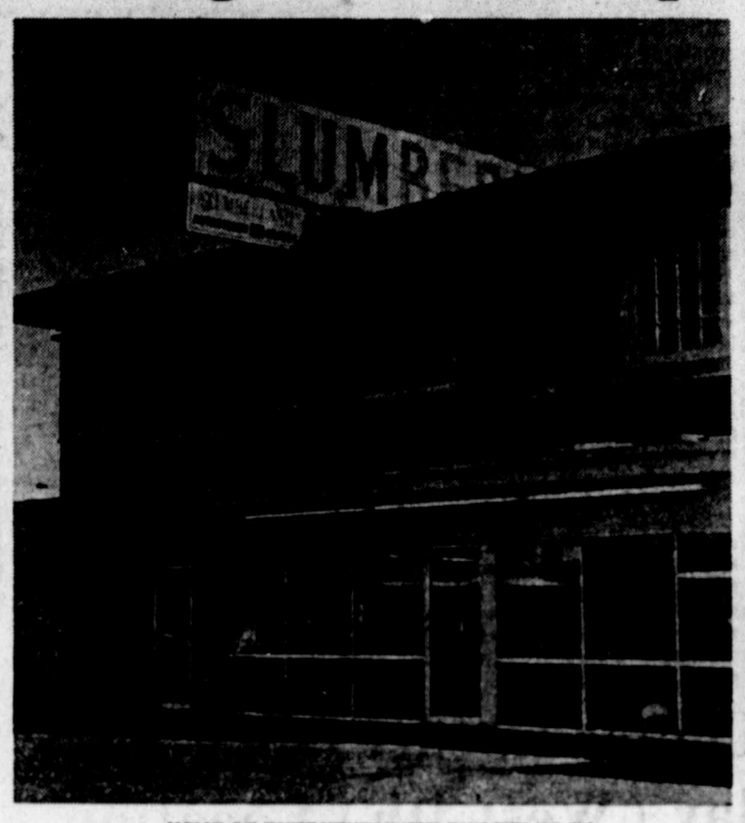

HOME OF EVERYTHING FOR THE BEDROOM

Cinderella Beauty School Explains Pivot Point Instruction Advantages

"Are you interested in becoming a professional?

"Then, why not enter the new world of beauty culture?"

Yes, it is a "new world" at Cinderella Beauty School Pivot Point International, located one block west of Slide Road, two blocks north of South Plains Mall, at 5401 Aberdeen Ave.

"Our concept and approach to the Wonderful World of Beauty is new and inventive. We keep abreast of the ever-changing world with the newest of techniques based on the age-old principles employed by such masters as Devincy, Michaelangelo and others; we work with line, form and color.

"Unlike the old masters who expressed their creativity in marble and paint, we at Cinderella Beauty School work with that silk-like fabric called hair!

Hair is material — like silk, satin or burlap — and should be treated as such!

Pivot Point students are trained in the art of precision haircutting, custom perming, dimensional hair coloring and all related arts.

"Our students are taught with the utmost care, assuring them a firm foundation for solid professional achievement.

"In fact, a check in the sum of $600 is sent to each student, for further training, from Pivot Point International after the student has completed basic beauty culture training. The student then goes to Chicago to renew this training," it is explained.

The Cinderella Beauty School is open to the public six days a week; please call us at 792-4439 or 792-4430 for appointment, is the invitation of owner Winnie Vaughn.

"Our prime concern is that we do a good job for you.

"At our school, we discuss the possibilities of you wearing a different hair style, or the proper care for the style you now wear; we discuss the present condition and the care of your hair. It is our duty as professionals to concern ourselves with the conditioning and care for your hair, and your hair style.

"We at Cinderella Beauty School use nothing but the finest in hair care products. Redkin keeps us well supplied with new products and information that relates to you and your hair. We are the only Redkin-approved school in the city, and we do our best to serve you in the best possible way. We are aided in our work by the most modern equipment such as the Tricogram and Tricoscope for proper hair analysis, supplied by the Redkin company.

"Our students are taken from basic beauty culture through more advanced programs such as our Aura program and M'Lord programs, and on to a masters degree.

"So, enroll now; come in and talk to our registrar who will be happy to answer your questions in detail and help you start on a lifetime career of beauty and achievement."

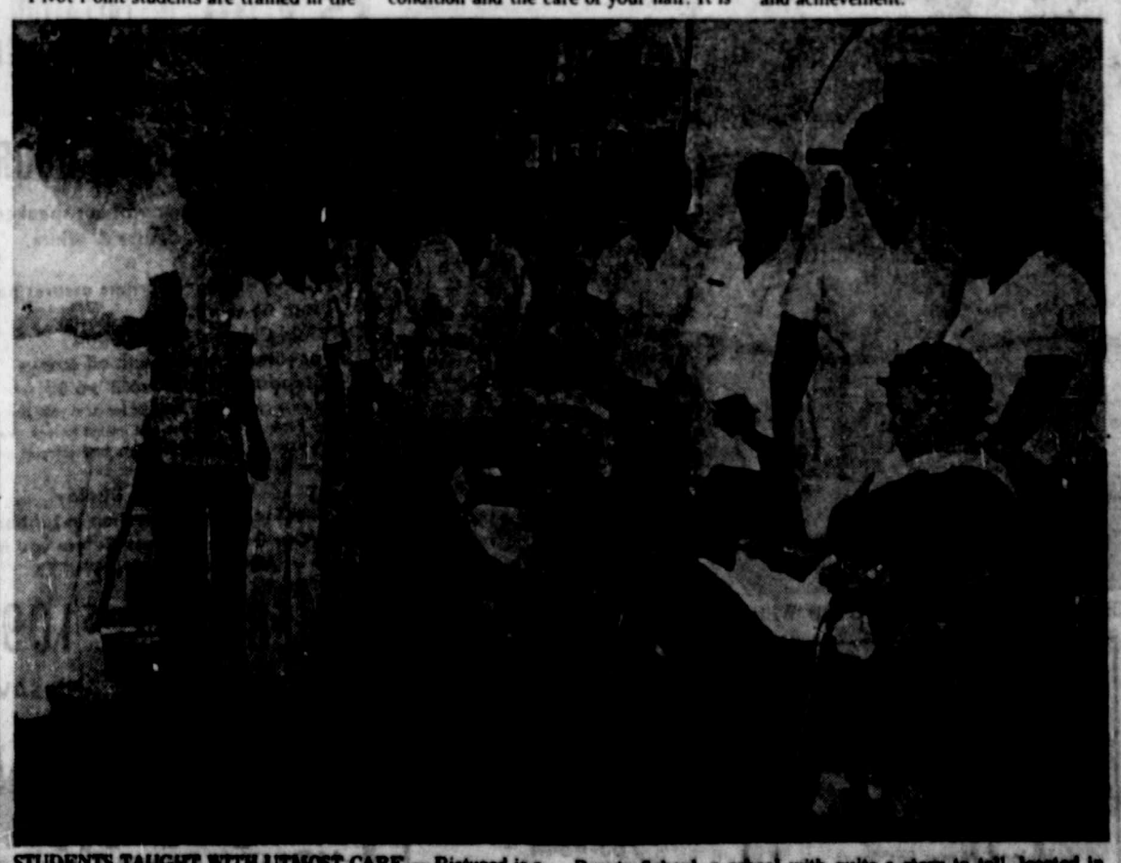

STUDENTS TAUGHT WITH UTMOST CARE — Pictured is a group of students, staffmembers and ownership of Cinderella Beauty School, a school with quite a story to tell, located in southwest city area.

VILLAGE CRAFT CORNER
●ART AND CRAFT CLASSES
● COMPLETE ART & CRAFT SUPPLIES
CUSTOM PICTURE FRAMING
SOUTH PLAINS MALL 797-2114

●SLICED●PIT COOKED ●HICKORY SMOKED BAR-B-QUE BEEF BRISKET IN BAR-B-QUE SAUCE
KEEP FROZEN JUST HEAT TO EAT FOR A QUICK MEAL
●SNACKS ●PARTIES
Gary's Brand — A Quality USDA Product, at Your Favorite Grocer

"ALMOST A COMPLETE LINE OF CRAFT SUPPLIES"
Rhea's Crafts
Rhea Abbott
2831-34th 795-2655

HATS 5-15
RENOVATED!
●Mailing Service Avaialble●
LYNCH HAT WORKS
1106 Ave. J 765-7171

University Villa
"EXTENDED CARE FACILITY"
Ed Burns, Jr., Adm.
2400 Quaker Ave. 792-2831

LI'L MAM'SELLE
YOUNG FASHIONS
Petites & Juniors 1-11
Girls 7-14
2147 50th 744-3494

●DIAMONDS REMOUNTED
●QUALITY WATCH REPAIRING
Diamonds●Watches●Jewelry
"Three Qualified Watchmakers To Serve You"
LEE'S CUSTOM JEWELERS
2115 50th 744-4814

FREE!!
Gold Anodized Storm Door with each U.S. Super Steel Siding job Installed at discount prices!
●FREE ESTIMATES●
GILL CONSTRUCTION CO.
1926 34th ● 747-5513

CHANCE'S LAWN & LEISURE
Nothing Runs® Like a Deere
3604 50th 2-20

LUBBOCK WESTERN WORLD
Bill Nash, Mgr.
"Everything For The Horse And Horseman"
4130 34th ● 795-2833

GREAT SELECTION OF SUMMER FASHIONS
Girls Sizes to Junior 11
Boys sizes to Student 20
Gray's Fashions
50th & SALEM ● SUNSHINE SQUARE

unique decor & interior design
INTERIOR DESIGN CONSULTANTS
● CUSTOM DRAPERY ● BLINDS ● WOVEN WOODS ● WALL AND FLOOR COVERINGS
799-4367 3502 34th Lubbock, Texas 79410

GSE LAWN SPRINKLER SYSTEMS
HELPS THINGS GROW
GILBERT & SPENCER ENTERPRISES INC. BOX 1828 / LUBBOCK, TEXAS 79408 / PHONE (806) 797-5[illegible]
Quality Systems • Two-Year Warranty • Professional Service

Kirby SALES & SERVICE
"Nothing Cleans Like A Kirby"
KIRBY REPAIR CLINIC $7.95 ●New Motor Brushes ●New Belt ●Clean & Oil Motor ●Clean Out Bag ●Pack Both Bearings ●Clean Brush Roller ●New Light Bulb ●New Headlight Bumper Guard ●Additional Parts & Service Extra.
5410 Slide Road Dale Brewster — Don Wilbanks 792-3718

EFCO FENCE CO. Inc.
●WOOD FENCES ●CHAIN LINK FENCES ●COMMERCIAL OR RESIDENTIAL
FREE ESTIMATES-CALL TODAY
FINANCING AVAILABLE
792-8246 #31 Redbud 13th & Slide Rd.

Model 852 SKIL. DISC SANDERS
Super and heavy duty models for every disc sanding application. Lightweight and well balanced for easy handling.
$155.00
LUBBOCK ELECTRIC CO.
1108 34th St. 744-2336

FELIX WEST PAINTS
LINOLEUM TILE HARDWARE
YOU'LL LIKE THE DIFFERENCE
2318 CLOVIS ROAD
763-3444
Colony PAINTS

ARCADIA STONE Mfg. Co.
Man-made stone that allows the warmth & beauty of natural stone at a fraction of the cost.
(806)744-6640
1922 Ave. E
Lubbock, Texas 79408
FIREPLACES also
Residential Stepping Stones
Commercial Wall & Floor Tiles

RED BARN MEAT MKT.
82nd & INDIANA AVE.
792-2708
"Willis Watts...Owner & Operator
Open 9 AM-6:30 PM, Tues.-Sat.
with approved credit...no money down up to 6 mos. to pay!
5# BOXES CHOICE STEAKS
Bacon Wrapped Fillets ..... 8 oz. ... 21.95
Rib Eye ..... 8 oz. ... 21.95
Top Sirloin ..... 8 oz. ... 18.95
K.C. Strip ..... 8 oz. ... 21.95
5# BOXES ...
CHOPPED SIRLOINS $6.95
ALL MEAT PATTIES $5.95
SPECIAL THIS WEEK!
ONE HALF BEEF 275-325 Lb. Average ..... $1.09 lb.
HINDQUARTER 150 lb. Ave. ..... $1.29 lb.
Cut, Wrapped, & Quick Frozen

"Lubbock's Only Independently Owned and Operated Wholesale Grocery"
lubbock KASH & KARRY wholesale grocery
Added Feature...
For Your Convenience
You can now purchase by the case, 1/2 case or per item at the same great savings!
901 North Ave. Q 747-6033

NEW LOCATION AT
83RD & INDIANA
Now Open to Serve You!
MARTINIZING
49th & Knoxville
30th & Slide Rd.
GORDON MAHON

TORNADO SHELTERS
Protection For our Family During Windstorms And Tornadoes.
Call or Write
Stormaster of Lubbock
3406 62nd 792-5977

Quaker Villa
4403 74th ● 795-0668
Mrs. Janell Burns, Adm.
"A Nursing Facility With Special Care"

Cowling's
FURNITURE
1210 Ave. Q 744-7413
Open til 8:30 Thurs.

Dura'built Portable Buildings
All Size Custom Manufactured Locally To Cut Your Cost
66th & Ave. H 745-2891

BAND & ORCHESTRA RENTAL
NEW AND USED BAND INSTRUMENTS
RENTAL PAYMENT CAN BE APPLIED TO PURCHASE
COMPLETE REPAIR SERVICE
JENT'S
HOUSE OF MUSIC
2646 34th St. 795-5579

DOUGHTY ENTERPRISES
Window Washing Service
793-2271

GALAXY PAWN
Pappa Daddy will trade for anything of Value
1621 19th St.

GNU TUBS of the Southwest
BATHTUB REFINISHING
In Your Home Without Removal
765-8017
●Warranted
●Easy to clean
●Decorator Colors
●No Fixture Removal

MASTER CLEANERS & FURRIERS
● NOW 2 LOCATIONS ●
#1—2301 34th 795-7749
#2—3420 82nd 797-7305
●Expert Drapery Cleaning
●Furs Cleaned & Stored
●Expert Formal Service
●Wedding Gowns
●Alterations
●Suedes & Leathers
8-22

See Us For all your
LOCK SETS & CABINET NEEDS
● Latches ● Hinges
● Knobs ● Pulls
● Guides Etc.
LOCK SETS
●Fancy
●Standard
●Handles
●Latches
FRED CHILDRESS
HARDWARE
982 MAIN STREET
765-6336
3-20

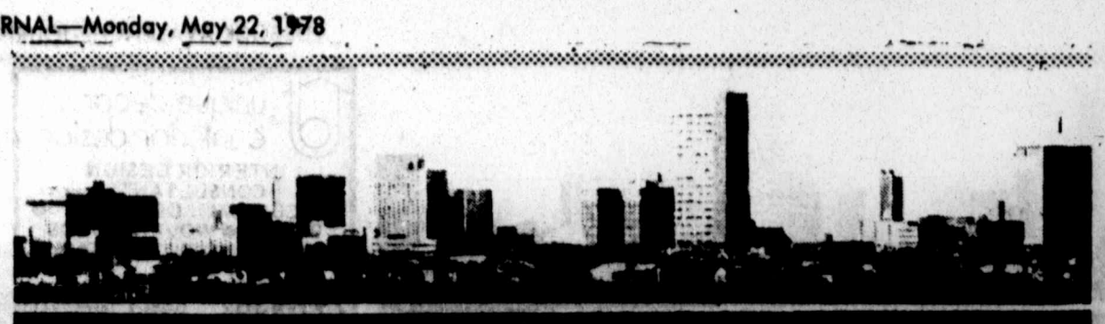

Business & Industrial Review

Byrom Named Assistant Head Bowman's Lubbock Operation

Appointment of John Byrom as assistant manager of the Lubbock operations of Bowman Lumber Co., Inc., at 8301 S. University, has been announced by Joe Swan, manager.

Byrom is a West Texas native (from Abilene), and his move to Lubbock is part of Bowman's continuous program of maintaining a staff that is knowledgeable, customer-oriented and alert to needs of the area.

John marks a background that includes a year of study in building construction at the Texas State Technical Institute (TSTI) in Waco.

In the lumber field since 1971, he was with the Bowman organization in Abilene, and after sale of that unit was with Abilene Lumber for a year. He was hardware buyer and purchasing agent for the Abilene yards, and in Lubbock he is assuming responsibilities as building materials buyer.

Byrom and his wife, Betty, live at 5209 47th St.

Donald L. Smith, president of Bowman's, has expressed appreciation in "having a young man of Byrom's capabilities and drive in our Lubbock operation."

Byrom joins the entire Bowman staff in wanting to serve each customer to the best of their ability.

"Whether your home building needs are large or small, we invite you to come to Bowman's (actually a complete home improvement center) and let Swan, Byrom and staff serve you."

Alert to customer service, Bowman's continually makes significant improvements.

Not only does it pride in its staff, but takes second place to none in a wide selection of products and services found to be advantageous to the South Plains.

Whether selection is from contractor needs, from the hardware counters, from the art department or from the very impressive garden center, Bowman has a lot to offer that is of interest and benefit to every family member.

Sale Nears End

"Bowman's, founded back in 1889, remember, traditionally has a policy of keeping the latchstring out, proving that the customer is appreciated and considered first. With this business concept the public has responded in a most heartwarming way, enabling the growth and present stature of Bowman's."

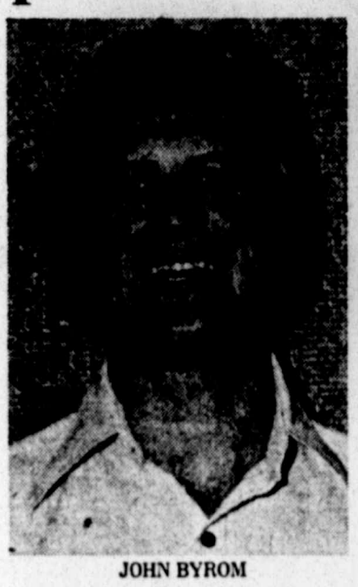

JOHN BYROM

Remember, also, that the big 89th Anniversary Sale continues through Thursday (May 25), so come on out for savings in every department.

Fourth Diet Center In City Opening Today, Holiday (West 4th) Location

A new and added Diet Center, with familiar faces at the helm, opens today in Lubbock!

This new Diet Center is at 4708-B W. 4th St., in Holiday Center, a location most advantageous to residents in that area and in regions west, north and northwest of Lubbock, easy to reach from just most anywhere!

On hand at the new center is Glenda Bratcher, co-owner with Marianne Maestas, with this pair still owning the 2321-A 50th St. Diet Center. Marianne will manage this facility.

"Our reception and consequent business has been so great since opening the 50th Street store in early January, that we find it advisable to open this second unit to serve further and more conveniently in northwest Lubbock," Glenda and Marianne explain. "Thanks for your patronage that has made the expansion possible."

Four In City

There are now four Diet Centers in Lubbock, with Rita Pence and family members owning those in Terrace Center (4902 34th St.) and in Summit Place (3417 73rd St., just south of Loop 289).

So now, there is a Diet Center "near you", wherever your address may be.

Glenda Bratcher points out that the newest Center is open six days a week, with special hours provided for working people as necessary, just as in the earlier-established 2321-A 50th St. facility.

Remember, the new location is in Holiday Center, 4708-B W. 4th St., with entry on the north side of the complex; the phone number is 793-1387.

"Won't you come out and share our pride in this latest Diet Center?"

It is aptly pointed out that "getting skinny is the national pastime . . . and there are all kinds of clinics, spas and group programs geared to helping overweight Americans become losers!"

The Diet Center differs from other weight loss operations, says Glenda, because it is a daily program. Dieters come in daily for a weigh-in and a few minutes of encouragement or counseling rather than coming once a week for group meetings.

This is seen as a distinct advantage for those who need constant encouragement and those who are reluctant to stand up in a group and confess their gastronomical indiscretions.

"Feeling good while you lose" is the new program and approach to losing weight available at the Diet Center.

An adjustable program, to fit the needs of the individual, is provided, and all counseling is private.

Essentially a diet program, the Diet Center method also advises light exercise.

The Diet Center program calls for a well-balanced diet, and the clients will not lose the essential fat on the body, but only the extra adipose fat; the dieters will have all the nutrients necessary to maintain good health while losing adipose fat from the body.

Body Fats Explained

It is pointed out in this connection that there are three types of fat on the body:

(1) The structural fat, necessary to the body as it rounds out the body, giving soft curves to the woman and an angular look to the man. This type of fat is quick energy and easily available to the body.

(2) The cushioning fat also is necessary as it cushions the bones so they will not hurt us. It is between the joints, on the hips, knees, feet, etc., and this fat does not show on the body, but it must be there. It also is quick energy fat that is easily available to the body.

(3) The adipose fat is the "extra" fat on the body, fat that is stored to help the body during prolonged starvation periods.

"When a person is on a fad or a starvation diet, or when a person is very ill, the body draws from the quick energy fat that is easily available to the body for emergencies. The person has a gaunt, starved, haggard look. He or she loses structural fat from the face and breast, feeling weak and run down. This type of fat is quickly regained as it is essential to the body and good health."

Diet Well Balanced

"At the Diet Centers in Lubbock, remember, clients are on a well-balanced diet and they will not lose the essential fat on the body, but only the extra adipose fat."

At a very, very modest price, one may avail herself or himself of daily counseling during the weight loss period, counseling during stabilization, and further aid during later maintenance for a lifetime of weight control.

With varied programs available, it could be pointed out that possibly the most popular is a 6-week program in which women usually lose from 18 to 30 pounds, with men losing even more.

To simplify explanation, it could be said that the most popular Diet Center program takes from two to six weeks with an expected weight loss of one-half to one pound a day. When the desired weight has been attained, a sustaining program, at no further charge, is set up. Then if the old programs of stuffing away food return as fatty deposits, a refresher weigh-in quickly sets one on the right path.

The Diet Center approach is strictly dietary, involving a series of tasty menus that are inexpensive and easy to prepare. The diets help keep the blood sugar stable, serve as natural dieuretics and keep away hunger pangs!

"You'll feel well, and if you persevere, in no time at all you'll begin to look as great as you feel!"

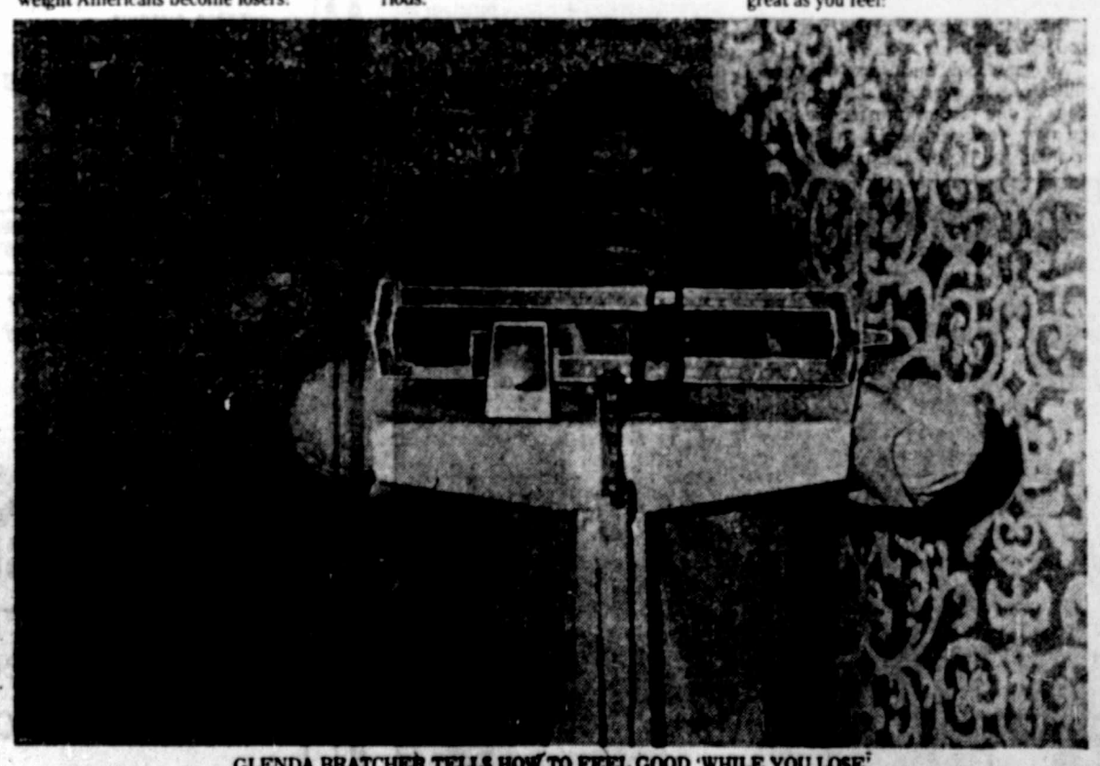

GLENDA BRATCHER TELLS HOW TO FEEL GOOD 'WHILE YOU LOSE'

DON'T LIFT IT.
JUST CALL 797-4141
OVERHEAD DOOR COMPANY OF LUBBOCK
50th & Frankford • 797-4141

JAN'S casual cottage
Junior & Misses Fashions
3404-34th 792-7948

HUGHES SERVICE INC.
763-0486
"A Complete Janitorial Service"
101 SHERMAN
Sherman Ave. & Clovis Rd.
HUCO PRODUCTS CO.
763-4644
"For All Your Janitorial Supplies"

NEWEST THING IN BUILDINGS
●NO BOLTS
●NO SCREWS
●NO LEAKS
●MEETS ALL CODES
NASSCO
STEEL BUILDINGS
Phone 763-9221

SELF'S
FURNITURE and CARPET
in SLATON
828-6584

COMPLETE HAIRCARE AND BEAUTY SERVICE
Bernice's Hair Fashions
½ Blk. SE of Methodist Hospital
2107 Knoxville Phone 795-2604

The FABRIC MART
2801-26th 795-5519

KEY AUTO SUPPLY
1630 Ave. H 765-5551
4413-34th 792-5235

LEASEWAY
TRUCK RENTING & LEASING
●LUBBOCK'S MOST COMPLETE RENTAL FLEET
●TEMPORARY USE DURING PEAK PERIODS
●SPECIAL LONG TERM RATES
Leaseway - Southwest, Inc.
SUBSIDIARY OF LEASEWAY TRANSPORTATION CORP.
409 E. 50th 747-4191

the Robert Spence School
A Finishing school self-improvement modeling
Call or Write For Free Brochure
Terrace Shopping Center 4902 34th Suite 26 797-8134

HOW TO WIN AT THE LOSING GAME
Lose 17 to 25 lbs. in six weeks
Private Counseling
100% food supplement
Daily weight check
Carefully balanced diet
SUMMIT PLACE
3417-73rd
793-DIET
(3438)
DIET CENTER
4902-34th
Suite 306
(793-5211)

Mama's Pizza
"There's No Pizza Like a Mama's Pizza"
1309 University
(Plenty of Parking in the Rear)

GOLD FINISHED STORM DOOR
$1.00 INSTALLATION & DELIVERY CHARGE
(Lubbock City Limits)
ON ALL STORM DOORS
● Available with or without speaker
● Gold Finished, Bronze & White.
● Safety glass.
● Heavy extruded corners assures no sag; no warp.
● Gold Colonial key lock and pneumatic closer with all screws
● Standard size: 3'0x6'8"x6'8"
If you are planning to build or remodel your home call us or come by today. You are invited to look over our many lines of building products and samples and to use our many helpful services.
14 Models on Display
Best Storm Door Selection in Lubbock
Be Our Guest and Look Before you Buy
WE WILL SHIP ANYWHERE
NO SPEAKERS $89.95 WITH SPEAKERS $109.95
DO IT YOURSELF AND SAVE
MAXEY
HOME IMPROVEMENT CENTER
120 N. UNIVERSITY
765-7736

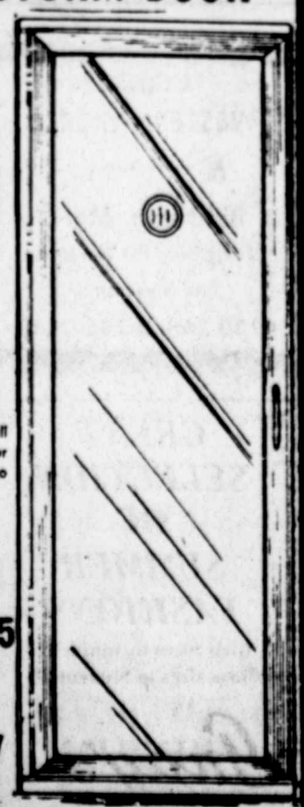

Business & Industrial Review

Woolco Appliance Department Leading In Value, Selection

TV VALUES EMPHASIZED BY LA NELDA GORDON

"Here at Woolco we have all your appliance needs."

It is as simple as that!"

Take color television sets, as example; Woolco has a wide range, from 10-inch to 25-inch color consoles. And these carry such well-known and respected names as RCA, GE, Zenith and Sanyo.

RCA, Zenith and Sanyo lines also are represented in black and white portables.

The stereo equipment list is most impressive, and Woolco in Lubbock stocks Electrophonic, Sanyo, Sound Design and Kingspoint.

"For home entertainment, we carry RCA Selectavision and a wide assortment of TV games."

Laundry Needs

For the laundry there is GE and Whirlpool.

For floor care, select from Hoover and Eureka.

There are microwave ovens by Tappan, and there are gas and electric ranges, also by Tappan.

Air Conditioners

The Woolco Appliance Department has even more, including refrigerators by GE and Whirlpool; freezers from Revco and Freezemaster; air coolers by Alpine, and refrigerated air conditioners by Emerson, Whirlpool and GE.

CB's are stocked, too, including Cobra-Midland.

"See what we mean when we claim to have all your appliance needs? Won't you come on out to Woolco and discover for yourself how we want to be your favorite store, with price, selection and service emphasized?"

WICKER WARE RECOMMENDED BY DAVID SANCHEZ

Outdoor Furniture, Accessory Stock Outstanding At Woolco

"A wonderful ouutdoor summer can well begin with a visit to Woolco in Lubbock, selecting items that will make it more comfortable . . . more fun!"

It is time for picnics, baseball games and just relaxing.

So . . . this summer, instead of sitting on those hard bleachers or on the hard ground at the neighborhood ballpark, why not come by Woolco and pick up a discount-priced lawn chair or chaise lounge as a solution?

Also at Woolco there are redwood picnic tables, bar-b-que grills, hibachis, charcoal and charcoal starter, picnic baskets, so-convenient and so-practical ice coolers, chair or lounge pads, even wicker furniture and redwood patio furniture.

There are small round patio tables, portable tables, hammocks, lawn swings with canopy; webbing kits and other accessories.

"Woolco wants to see you have an enjoyable outdoor summer.

Novelty T-Shirts for the Entire Family

$3 Reg. to 4.99

Sport shirts in hundreds of designs of all the High Schools. Some junior high, Texas Tech. Many colors. Boys sizes 2 to 18. Mens sizes small to ex-large.

Ladies Big Tops

$6 Reg. 6.97

Sizes Sml-Med-Large. This season's newest look! Several styles to choose from in white & pastel colors. Cotton poly blends. Similar to Illus.

29" Pullman Case with wheels

$33 Mfg. List $66

Strong, light-weight frame. Samsonite Quality. Great gift for the graduate.

Shaving Cream by Noxzema

3/2.00 Limit 3 Reg. 93¢

Choice of scents. Medicated shave cream.

16x20 Wood-Tone Collection Frame

$7 Reg. 10.97

16x20 wood-tone frame. Matted for 11 pictures.

Keebler Animal Crackers

5/$1 Reg. 2/45¢

Favorite animal shapes. Limit 10 please.

Woolco

We want to be your favorite store

Ladies Sun Shifts

$5 Reg. 5.97 to 6.97

This seasons most popular shift in a variety of styles. Solids, prints & stripes in terry, knits or woven fabrics. Sml-Med-Lge 100% Cotton, Poly/Nylon blend, 100% Poly.

AM-FM Stereo With 8-Track

$99

Stereo system AM-FM Radio, 8-Track. Automatic reset change.

---

6 Ft. Flex Wall Pool

$12 Reg. 14.97

6 Foot diameter, 15 inches deep. Non-slip bottom.

---

16 Oz. Planters Dry Roast Peanuts

$1 Reg. 1.47

Limit 2

16 Oz. jar. No sugar or oil.

Primus Propane Stove

$20 Reg. 29.99

Two burner with disposable prop and cylinders. Folds flat for carrying & storage.

Foam Filled Bed Pillows

2/$6.50 Reg. 4.17

Polyester & foam filled. Non allergic.

Men's Western Boots

$18 Reg. 24.96

Never have you found quality boots at such a fantastic price. Leather uppers in black or tan. Men's sizes.

Full Size Bedspread

$10 Reg. to 14.93

Rib cord or Tango bedspread in assorted colors. Full size only.

Floral Percale & Muslin Sheets

Twin, Reg. 5.96 ..... $4

Full, Reg. 7.66 ..... $6

Queen, Reg. 9.99 ..... $8

AMF ROADMASTER MOPED

$288 "Charge It!"

- COMFORTABLE SADDLE: Soft, supple. With springs/padding
- TAIL LIGHT: Runs when engine is in operation
- LIFT LEVER: Disengages engine for easy pedaling. Engages it for driving
- RUGGED 49CC ENGINE: 2-cycle McCulloch engine
- HEAVY DUTY FRAME: Tubular reinforced steel frame
- PEDALS: Pedals as easily as a bicycle
- REAR VIEW MIRROR: Helps you keep an eye on traffic
- SEALED BEAM HEADLIGHT: Shock mounted. Bright, continuous beam
- ELECTRIC HORN: Lets everyone know you're approaching
- LUGGAGE RACK: Sturdy wire basket snaps right on.
- DRUM BRAKE: Meets DOT braking standards
- DOT APPROVED TIRES: Rugged tire for the Roadmaster moped

Monday Tuesday Specials

Woolco

We want to be your favorite store

Because we want to be your favorite store... we picked these great Mon./Tues. specials

SHOP MONDAY THRU SATURDAY
9:30 AM TO 9:30 PM
3701 50TH STREET, LUBBOCK, TEX.

Charge it

3 CONVENIENT WAYS TO ...

ALAMO Beauty Salon
CALL FOR SPECIALS
MON, TUES, & WED
Your Redkin Retail Center
CALL FOR APPOINTMENT — OPEN MON. thru SAT.
5023 Ave. H "Across from Albertsons" 744-2588 744-7295

Westridge Manor
"Exclusive Retirement Living"
4304 West 2nd St. 293-1341
Plainview, Texas 293-7933

COMPLETE STOCK
ESSICK
Window & Roof Top
COOLERS
Pumps-Belts-Pads
MEINECKE BROS.
1633 Broadway 4-17 765-9972

BOOKBINDING AND BIBLE REPAIR
MOISES F. PEREZ
BOOKBINDER
44 YEARS EXPERIENCE
2235-34th
765-6761
RES 795-9846

Air Compressors
Parts & Service
For All Makes
GARDNER-DENVER
KELLOGG-AMERICAN
SALES & SERVICE
W.M. SMITH ELECTRIC., INC.
1911 Clovis Rd. 765-6348

ABERNATHY FLORAL
Call Jan Hill
298-2334
1312 Ave. D
Abernathy, Texas

25% OFF ON ART SUPPLIES
Cactus Alley Art Gallery
2610 Salem Avenue, No. 6
Lubbock, Texas 79410
(806) 797-3580 5-22

THE GREENHOUSE
South Plains Mall
792-5597

Wong's Imports
•Gourmet & Oriental Groceries
•World Wide Gifts and Jewelry
SOUTH PLAINS MALL
795-6566

Spic & Span 1 HOUR CLEANERS
Serving Lubbock 28 Years!
Owned & Operated By
Chester & Janette Holder
747-2571 2109-50th Oakwood Shopping Ctr.
792-9948 3331-70th Off South Indiana

RENT

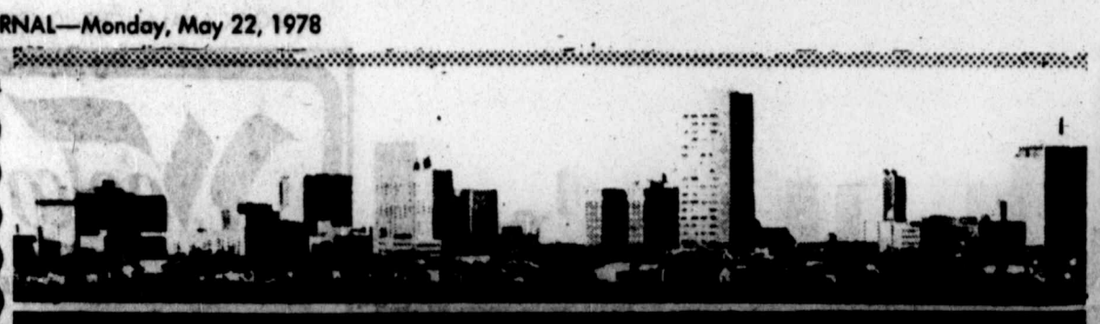

Business & Industrial Review

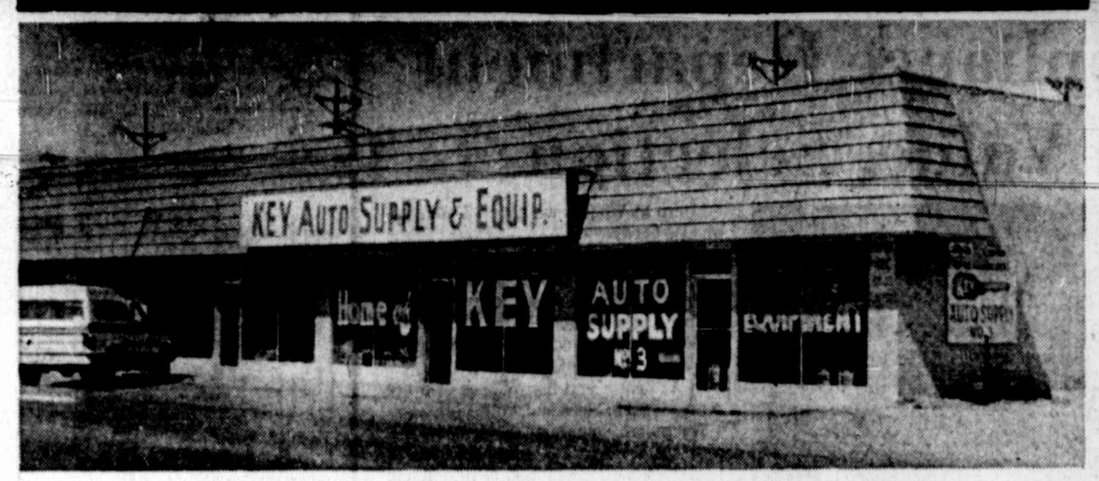

NEW HOME OF KEY AUTO IN DOWNTOWN LUBBOCK, DESIGNED FOR SERVICE

Key Auto Supply Consolidates Downtown Avenue H Stores

"Everything Automotive" long has been the meaningful motto of Key Auto Supply, but now still further good news is revealed:

The downtown facilities of Key Auto Supply have been consolidated under one roof, with Key occupying new quarters at 1613 Ave. H.

This address is just across Avenue H from the firm's former No. 3 store.

The equipment store and machine shop, formerly at 1709 H, also has been made part of the big new store formerly occupied by Direct Mattress Co.

The expanded quarters represent increase from 5,000 sq. ft. to 12,000 ft. floorspace for the firm, it is pointed out by owners Ronald and Cubby Key.

Unique In Field

Key, affording an auto supply business since back in 1957, remains unique in its field, providing auto paint, auto parts, auto equipment and an automotive machine shop, qualifying it as the only firm in Lubbock offering all this, Ronald explains.

Auction Slated

It is announced that in connection with the firm's move and expansion, an auction is to be conducted June 3 to dispose of surplus shelving, equipment, other fixtures and also obsolete parts and some discontinued lines.

The auction will be conducted by auctioneers Jack Faulks and Travis Butler at 10 a.m. on the announced date, at 1620 Ave. H. Some presses, compressors, bench grinders and other tools are included.

All-new store fixtures have been installed at the new location.

Auto equipment is a big item at Key Auto Supply. Among some items of special note are:

Key stocks air compressors and parts and is service representative for West Texas for the Speedaire air compressor line. It is factory outlet distributor for Ausco hydraulic jacks, bumper jacks, etc.

And Key is factory-authorized service repair station for Exide battery chargers, serving as an Exide battery charger and Exide battery outlet.

Key is sales representative for the Dupont auto paint line.

Key serves the industry and the individual, with wholesale and retail sales.

Machine Shop

A full-fledged machine shop is maintained, with two machinists skilled in their trade, enabling turning of drums, boring of blocks, valve work, repair of cracked heads, etc.

Key is open six days a week.

Key Auto continues its business on the same sound principles on which it was founded, the owners emphasize.

"We maintain the most complete stock of the highest quality automotive supply items, and we provide dealers, mechanics and individuals with the best possible service."

Cold Storage Advantage seen

"For fur storage in a bonded, insured cold storage vault, one again can turn to Master Cleaners in Lubbock. After all, isn't it time to store winter garments, not only in interest of their care, but also to make room in your closets?

Then, Master Cleaners should enter the picture, at a choice of facilities at 2301 34th St., or at the added location of 3420 82nd St.

The Vault Master cold storage system utilized at Master Cleaners "does it all" — fumigates, refrigerates, ventilates and dehumidifies. Each is important . . . and not found just anywhere! Winter garments are stored by Masters at a nominal fee, and further services include two trucks operating out of the 34th Street facility for pick-up and delivery.

Master Cleaners can take care of all your apparel cleaning needs.

And also provide expert drapery cleaning.

Remodeled Stork Shop, In Indiana Gardens, Stocks All Maternity Wear

For everything in maternity wear, in Lubbock it is The Stork Shop, 3416 34th St. (in Indiana Gardens).

Under ownership and active management since February of longtime Lubbock resident Mrs. Doyle (Ida) Langford, the Stork Shop actually dates its record of service back some 30 years!

Since its establishment, it has been located in the same Indiana Gardens location, and under the ownership of Ida Langford it now has been remodeled most beautifully.

Actually, one visiting there this week will discover that beautiful new carpeting has been installed, with other modernization involving painting and rearrangement.

Everything at The Stork Shop says "welcome."

Stocked is everything in maternity needs (with exception of shoes).

Select from new items — from swim suits to hose!

New summer wear dominates, with selection enabled from coordinates, really "dressy" dresses, casuals, slack suits, lingerie;

Even denim jeans and a gorgeous array of sleepwear.

Ida Langford is on hand to render personal service to old friends and new customers alike at the so-pretty store, assisted by Rebecca McKinley.

Hours are 10 a.m. until 6 p.m., Mondays through Saturdays, and both Master Charge and Visa purchases are welcomed.

Doyle Langford has been in the dry-cleaning business in Lubbock some 30 years, and Ida, consequently, is no stranger to the public's preferences and needs in apparel.

"I really enjoy providing this kind of shop, serving both Lubbock and regional residents with as complete a selection as I can in maternity wear," owner Ida Langford reports.

It would seem that Indiana Gardens, Lubbock and region, and all in need of maternity wear are indeed fortunate in having the kind of shop and the type of personnel as is The Stork Shop, 3416 34th St., phone 799-5618.

AT THE STORK SHOP — Ida Langford, owner of the popular Indiana Gardens maternity wear store, takes pride in a selection, fashion, value combination, welcoming visits to the remodeled but time-honored store.

GENUINE INDIAN JEWELRY
Bracelets, Rings, Complete Stock other gem stones
Rubies, Emeralds Opals
Jewelry Making Supplies
Rock Grinding Equipment
Hobby Supplies
YOUNGS ROCKS & GEMS
Mile North of Country Club 765-6454

GARY'S FROZEN FOODS
SUPER DOGS—CORN DOGS
HICKORY SMOKED PIT COOKED BAR-B-Q
• WHOLESALE & RETAIL • SCHOOLS
•CONCESSIONS
•DRIVE—INS
745-1933
109th at SOUTH UNIVERSITY

A & J SHADE SHOP
Draperies, Shutters 1" Slat blind
Woven Wood
1917 A Phone 762-4013 19th St.

ADVANCED DATA
FULL LINE BOOKKEEPING SERVICE
COMPUTERIZED FOR SPEED AND ACCURACY
CONVENIENT DELIVERY OF MONTHLY STATEMENTS
BOOKKEEPING SYSTEMS DESIGNING AVAILABLE
792-6325 #31 REDBUD SQUARE 13th & SLIDE ROAD

GEMINI Carpets
NOW OPEN
OFFERING TOP QUALITY CARPET PRICED FROM $5.99
2541-34th 2-20 793-5014

MICHELIN FIRST!
PASSENGER • TRUCK • BOAT
TRAILER • AND FARM TIRES
WEST TEXAS TIRE
1313 Ave.H. 765-7757

SERVING THE HARD OF HEARING SINCE 1952
LOUISE BILLS .. CERTIFIED HEARING AID AUDIOLOGIST
Yes, I would like you to visit me in my home for Free Audiometric test of my hearing.
NAME
ADDRESS
PHONE
SONOTONE - - LUBBOCK
2318 Broadway 762-5469. AN INDEPENDENT DEALER

WINNING
WHAT DIET GAME ARE YOU PLAYING?
DIET CENTER
HAVE you played carbohydrate, liquid protein or grapefruit? What these diet games failed to discuss is good nutrition.
At the DIET CENTER we discuss nutrition, nutritional behavior modification and more importantly we discuss your weight problem, one to one with individual counseling. We feel you are an individual with special needs.
You will loose 12 to 25 pounds or more in six weeks. You will feel good because of the carefully balanced foods combined with a food supplement to stay on your diet and not feel hungry or crave sweets.
We are a franchised Organization dieting coast to coast. Call your counselor today for a no obligation consultation.
BE A WINNER
DIET CENTER
Call Today!
793-5444
2321 A 50th
DIET CENTER
Glenda Bratcher Marianne Maestas Formerly with Pat Walker Salons

El Paso WHOLESALE COMPANY
LUBBOCK DIVISION
TELEPHONE (806) 747-1841
206 23rd P.O. Box 1650 LUBBOCK
•Picture Frames
•Cross, Pen & Pencils
•Lighters
•Shavers (All Brands)
•Clocks
•Blank Tapes
•Television
•Stereos
•Cassetts
•Radios
•Toys-All Brands
•Bicycles
•Bicycle Accessories
•Lawn Mowers
•Lawn Furniture
•Master Pad Locks
•Electrical Supplies
•Calculators T.I. Sharp, Novus
•Oster Appliances
•Rival Appliances
•CB Radios — Midland, J.I.L.
•Hardware
•Scissors
•Stanley Tools
•Crescent Tools
•Lucite Paint
•G.E. Wiring Devicies
•Dopp Kits
•Corning-Pyrex
•Cameras
•Housewares
•Rubbermaid
•Cookware
•G.E. Appliances
•Proctor Silex Appl.
•Hamilton Beach Appl.
•Presto Appliances
•Mr. Coffee Appl.
•Universial Appliances
•Waring Appliances
•West Bend Appl.
•Northern Appliances
•CB Accessories — A/S Antennas, Mr. CB., Mikes
•Car Radios, & Speakers
•Black & Decker Power Tools
•Macramae Supplies Jute, Beads, etc.
•Toastmaster Appliances
•Munsey Appliances
•Clairol Appliances
•Schick Appliances
•Remington Appl.
•Norelco Appliances
•Auto Accessories
•Complete Sporting Goods Equipment
•Hunting
•Fishing
•Athletic
•Camping
•Gillette Appliances
•T.I. & Timex Watches
•Water Pik Appliances
•Potting Soils, etc.
•Plumbing Supplies
•Automotive Supplies Filters, Plugs,
•Many, Many More
LUBBOCK'S MOST COMPLETE WHOLESALER

MRS. B's
Arts, Crafts & Gifts
5105 29th
797-5850
Featuring Tole Painting & Art Classes

799-1642 4818 Louisville
ONELL'S APPARAL
Square and Round Dance Supplies
For Men, Women and Children

RENT THE PRO
STEAMEX
CARPET AND UPHOLSTERY CLEANER
DO IT YOURSELF AND SAVE
FOR YOUR NEAREST RENTAL LOCATION
5111 34th St.
795-2270

Elisabeth's
Swedish Hair Design
NOW AT ELISABETH'S
THERESA COX
SPECIALIZING
IN
FINE HAIR
4630 50th Suite 106 792-4688

FILTER QUEEN
The Ultimate in Home Sanitation
SALES & SERVICE
SMALLWOODS
OPEN 9-6
3019 34th MON. — SAT. 795-5253

For the Brands You Know ...
Open 9 til 6
Welcome
Vetrals Fashions
NORTH OF ROOSEVELT SCHOOL
TAKE F.M. 40 EAST 842-3376

HOLIDAY
SALON OF BEAUTY
REGINA PARRISH
Specializing Mon-Sat
•Permanent
•Hair Cuts
•Blow Drys
4938 Brownfield Rd. 795-8376
We Recommend "REDKEN" Products

LUBBOCK CASH REGISTER CO.
Authorized Dealer For:
SWEDA TEC MKD
New & Used Cash Registers
Leasing is Available
SALES — SERVICE — PARTS
3033-34th 792-2885

THE CHRISTMAS SHOPPE
"A WORLD WIDE CHRISTMAS COLLECTION"
2610 Salem 797-1562
Upstairs at Cactus Alley
Open Tues thru Sat 10 to 5

Charlene's
See our New and Exciting Fashions Arriving Daily for spring...
at both locations:
TOWN SOUTH
73rd & Indiana Suite F
792-2776
MONTEREY CENTER
50th At Flint
Bldg. D-6
795-1872

Business & Industrial Review

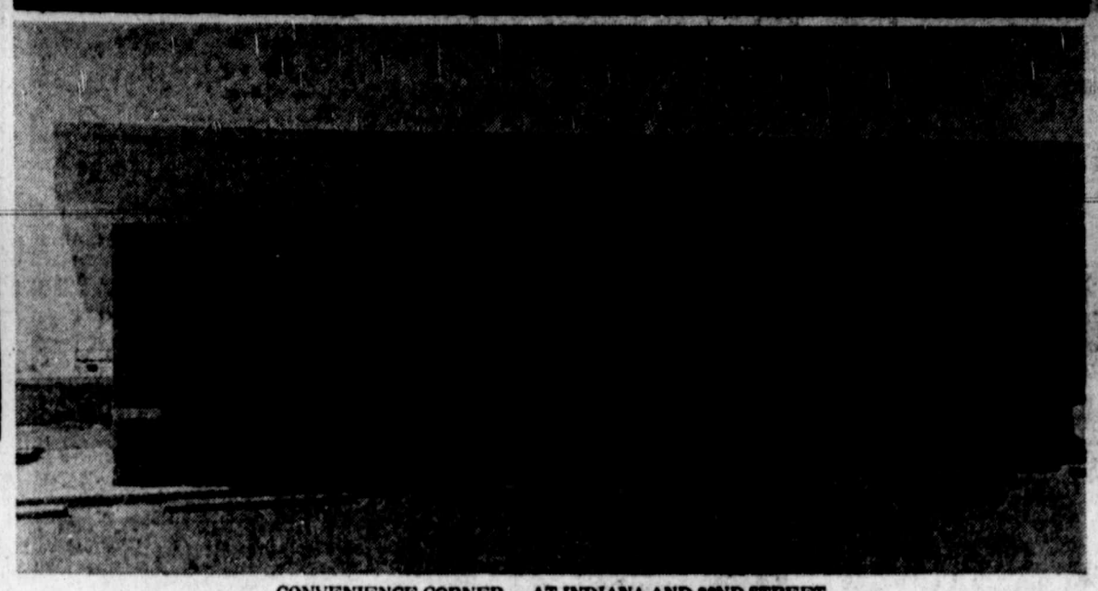

CONVENIENCE CORNER — AT INDIANA AND 82ND STREET

Best Corn-Fed Beef, Other Products Excel In Complete-Service Market

"USDA Choice corn-fed beef — and across-counter service by knowledgeable staffmembers — these are just two of the several convincing reasons that one sooner or later finds Red Barn Meat Market the logical place to trade."

Willis Watts, conducting all his market operations at this one location, works hard to assure that the products, facilities and staff merit one's confidence and trade in this complete-service market.

Whether reason for a visit there this week is to stock up the home freezer, to secure meat for a special dinner, to pick up convenience-type items, or just to browse and select where you know quality comes foremost, trading at Red Barn Meat Market is a rewarding experience.

Early this year the Red Barn Meat Market, 8112 Indiana Ave., announced that all beef made available there was USDA Choice corn-fed cattle.

The response to this consideration has been most gratifying, with clients apparently appreciating this quality assurance.

The Red Barn Meat market is thoroughly modern in every respect, yet still retaining the concept of the old-time "service" market.

Over-Counter Service

A lengthy service case is noticed upon one's entry to the spacious market. Knowledgeable attendants are on hand for over-counter service that assures personal attention.

In another area, a self service case makes available 5 lb. boxes of bacon wrapped fillets, top sirloins, ribeyes and KC steaks, all individually wrapped.

Then, as further service, convenience type items (necessities for picnics, barbeques, etc.) are stocked including milk, bread, chips, sauces, cookies and more.

Watts points out that now could be a very good time to purchase meats for the freezer, with expected further price increases on both beef and pork.

More about the type of products at Red Barn Meat Market:

"We urge you to look for the grade on the beef you buy," is the suggestion of owner-operator Willis Watts. "All of our beef at the Red Barn is USDA Choice corn-fed cattle. Also, it is 'yield graded'. We don't buy anything above a '2' yield, meaning that we maintain the best of quality and yet keep the fat content as low as possible. In addition to this, we also age our cattle, adding to the flavor and tenderness."

All cattle are from feed lots in the Hereford area.

Watts and his most capable staff take pride in introducing the customer to this "better and complete service market", a description to which a lot of area residents have attested since in market's opening in mid-1976.

Willis Watts formerly owned and operated the Red Barn facility on the Levelland Highway, selling that unit in June of 1977.

The South Indiana market was planned and functionally designed to not only be attractive, but to be convenient, efficient and thoroughly service oriented. Watts opened this big market in May 1976, and reports that it is the largest independent retail meat market in all West Texas, comprising about 4,275 sq. ft. floor space under roof, plus a large parking apron with access from both Indiana and from 82nd Street.

It is neat, sanitary, attractive and easy to reach from just about anywhere!

Completeness Explained

A full variety of beef, pork, poultry and fish is stocked. As a complete service market, orders for special cuts are welcomed, and full quarters, halves and full beeves are available.

A full line of cheeses is stocked.

Financing is available with approved credit, with up to six months to pay, nothing down, and absolutely no finance charge!

"The newest thing in buildings can be built in hours . . . to last a lifetime . . . whether for farm, industry, commercial, municipal or school facilities, etc.

Unbelievable? But it is true!

Also:

"These same units involve no bolts, no screws, no leaks and they meet all codes!"

Where is all this available?

At Nassco Steel Buildings, on the Idalou Highway just northeast of Lubbock, phone 763-9221.

One may select from 20-ft. to 75-ft. width dimensions, with no penalty for odd widths!

Nassco, locally owned and operated, has its own skilled erectors to enable a turnkey job (including plumbing, electrical work, etc. as needed); or one may purchase the revolutionery spans for "do-it-yourself" erection, as anyone can erect a Nassco building, it is explained.

A-1 Nursery Staging Savings Spree Throughout Wide Stock

Nowhere else but A-1 Nursery!

It is the Sun Spectacular Savings Spree continuing through Thursday at A-1, 7500 82nd St. (just five minutes from South Plains Mall).

Top quality in every item, with selection including shade trees, bedding plants, fruit trees and all; A-1 again comes through with the merchandise and with a price to shout about.

"Come, browse, compare and select at A-1 Nursery, phone 792-6070, at 7500 82nd St., where specials are posted whenever possible, enabling even lower prices than the sensible ones the public long has found at A-1.

Note these, among this week's Sun Spectacular values:

Specific Examples

Bermuda onions, 59 cents per bunch; two for $1;

Really outstanding geraniums, in bloom, regular $1.99 but sale priced at $1.69 or 10 for $15;

Extra fancy hulled bermuda grass seed at $3.49 per pound; and Wonder Gro soil conditioner (lasts five times as long as peat in the soil) at $3.99 or three for $9.99 (3 cu. ft. bags).

Poodles and pom poms are a whopping 35 per cent off, as are multi-trunk live oaks and youpon holly.

Pinon Pine

Windbreaker material (Kettler juniper and Arizona cypress) is 35 per cent off list; and 4 ft. pinon pine is super sale priced at just $27.50, regular $49.95!

Flowering bedding plants in 2 1/2-in. pots, regular 20 cents, are sale priced at 12 cents each, and include petunias, rose moss, periwinkle, ageratlum and salvia.

One-gallon crape myrtles, regular $4.95, are just $2.88 or 10 for $25!

Japanese boxwood is 79 cents each or 10 for $7.

All balled and burlaped shade trees are 35 per cent off, and include sycamore, silver maple, honey locust, sweet gum, weeping willow, red bud, purple leaf plum, sunburst locust, morane locust and green ash.

Be sure and select from fancy leaf caladiums, 6-in. pots, regular $2.99, sale priced at $1.98 each!

Plus much, much more as outlined in the A-1 Nursery ads (or better yet, come on out and see for yourself just how very much A-1 has to offer in quality and savings, to say nothing of a tremendous selection).

Long Hours

Remember, A-1 Nursery, at 7500 82nd St., is open weekdays 8 a.m. until 6 p.m., and on Sundays from 1:30 p.m. until 5 p.m.

A-1 has a tremendous selection in its every depoartment . . . well worth the drive to view and select. . . and save!

Area residents long have benefitted from the landscape design, installation and maintenance services of A-1, and these and other services still are available — plus the special benefits of the new shipments and the unheard-of sale here at beginning of the season.

For more than 20 years, area folks have been assisted by the services of Winfred Self, owner and operator of A-1 Nursery, since 1973 at its present expanded quarters.

Everything at the modern nursery is coordinated for the very best in service. A complete line is stocked including trees, shrubs, vines, fertilizers, insecticides and the numerous other nursery supplies.

The "know how" of Self and his experienced staff possibly is the biggest asset of A-1, however, as hundreds of customers can attest to the superior help there through the years.

"Come on out during the big sale this week and see for yourself how A-1 Nursery can meet your individual needs, at a price you'll appreciate. Just as your neighbor likely already is an enthusiastic A-1 customer, you, too, can benefit from the experience, the interest, the products and the prices of this firm that knows how to get the most into a South Plains landscape."

SERVICE SPECIALS
MINOR TUNE-UP
V-8
HIGH ENERGY IGNITION
parts and labor $33.75
FRONT END ALIGNMENT
$11.00
Service Specials on GM Passenger Cars and ½ Ton Pickups
We've been friends a long time.
747-3211
41st & Ave. Q
modern chevrolet
GM QUALITY SERVICE/PARTS
GENERAL MOTORS PARTS DIVISION
KEEP THAT GREAT GM FEELING WITH GENUINE GM PARTS

FEATURING PHILADELPHIA CARPETS

Jones Organization
the... HOUSE of SHADES
2710-50th 799-1308
TO MAKE YOUR LAMP A SHADE BETTER
"Unique Lamps of Distinction"

Hair Jammer
UNISEX HAIR CUTTING
5601 Aberdeen
Phone 793-3134

Carpets unlimited
NOW RECEIVING TRUCK LOADS OF NEW MARKET ITEMS!
PRICED FROM $2.99 to $6.99
on Our Entire Inventory
810 50th (Just East of Ave. H on 50th) 747-0214

TEXAS INSULATION SYSTEMS
Jerry Ulmer 1(806) 652-3348
Box 591, Lockney, Texas 79241
Thermacon spray-on and loose-fill for residential, commercial and industrial applications

THE HOUSE CLINIC
YOUR SIDING AND WINDOW SPECIALISTS
Serving West Texas and Eastern New Mexico Since 1960
IT'S TRUE—YOU WILL NEVER HAVE TO PAINT YOUR HOME AGAIN!
SAVE ENERGY—Increase property value and add years of carefree beauty to your home with one telephone call to ....
PRESTIGE VYNASTEEL SIDING
40 Yr. Written Pro-Rated Guarantee
OVERHANG COVERS
747-4436
1922 Ave. E.
FINANCING AVAILABLE
ESTIMATES WITHOUT OBLIGATION
VISIT OUR SHOWROOM
Metal Prime Replacement Windows
Exterior Metal Shutters
Custom Deluxe Storm Windows & Doors

IT'S PLANTING TIME
POODLES & POMPON 35% OFF
SHADE TREES B&B 35% OFF
PEACH TREES
GIANT BEARING Reg. $4.99 $5.88
A-1 NURSERY
7500 82nd

YOUR OWN POOL!
Can be a Reality
Instead of a Dream!!
PLAN AHEAD FOR SUMMER FUN
DON'T WAIT IN LINE!
WE ARE NOW SCHEDULING FOR JUNE CONSTRUCTION

CALL FOR DETAILS
Tallman Pools
OF LUBBOCK 797-6659
"One of America's Oldest and most reliable Swimming Pool Companies"

CRUZ'S
BICYCLE & LAWNMOWER REPAIR SHOP
795-4231
Sales and service Since 1948 We honor Bank Americard and Master Charge
SNAPPER
2-20

FURNITURE CLOTHING
BOYS SIZES TO 7
Baby WORLD
GIRLS SIZES TO 6X
4918 50th STREET 795-1584
2-20

'AIRSTREAM'
ABBOTT TRAILER SALES
4th AND AVE. Q ... LUBBOCK ... 763-4747

KAY TILLEY
Mon. & Tues. is ...
SENIOR CITIZEN DAY
62 yrs. & older
Shampoo & Set or Haircut..... 1/2 Price
HAIRSTYLES TO FIT YOUR LIFESTYLE
HIGHLAND BEAUTY SALON
4031-34th ... Phone 792-9823

Same Delicious Fried Chicken & Southern Style Fish!
799-6555
Now, We Can Bring the Food To You!
Southern Sea CATERING
WE'LL CATER YOUR PARTY OR GATHERING!

NSC national service company
LUBRICANT LIMITED WARRANTY
100% of the cost of repairing or replacing
•WATER PUMP •DRIVE LINE
•TRANSMISSION •DIFFERENTIAL
•ENGINE ASSEMBLY
762-0658
Joe L. Smith Motors
1301-19th

Tick Tock Clock Shop
797-4569
A Clock For Every Gift Occasion!
A CLOCK IS A LASTING GIFT OF LOVE.
50th & FLINT MONTEREY CENTER

NOTICE
the Little Shoppe
Cactus Alley Miniatures & Gifts
792-2655

DAVIS R.V. SERVICE CENTER
•Full Recreational Vehicle Service
•Accessories and Supplies
•Avion, Golden Falcon, Wilderness Travel Trailers
•Enclosed Storage Areas
220 Paris Ave. 747-2781

Distributors of BRIGGS & STRATTON
TECUMSEH — CLINTON — KOHLER — ALL MAGNETO LINES — HOLLEY
AUTOMOTIVE ELECTRIC INC.
1936 Texas Ave. 747-2859

CHECK OUR EVERYDAY LOW PRICES BEFORE YOU BUY FROM ANYONE
SAVE SAVE SAVE SAVE
STEEL
New ANGLES-CHANNELS-FLATS-ROUNDS-I-BEAMS-
Used PLATES-PIPE-REBARS-SQUARE TUBING-EXPANDED METAL.
New Random SQUARE BARS-REMESH-CORRUGATED SHEETS
USED STEEL — USED PIPE
LUBBOCK STEEL & SUPPLY CO.
A Division of Lubbock American Iron & Metal, Inc.
62nd & Quirt "Serving the Man on The Land" 745-4195

BOWMAN • BOWMAN • BOWMAN • BOWMAN • BOWMAN •
89th
ANNIVERSARY Sale
NOW IN PROGRESS
STORE HOURS 7:30 A.M. — 6:00 P.M. — Mon. Thru Sat.
BOWMAN
5301 S. UNIVERSITY 745-3333

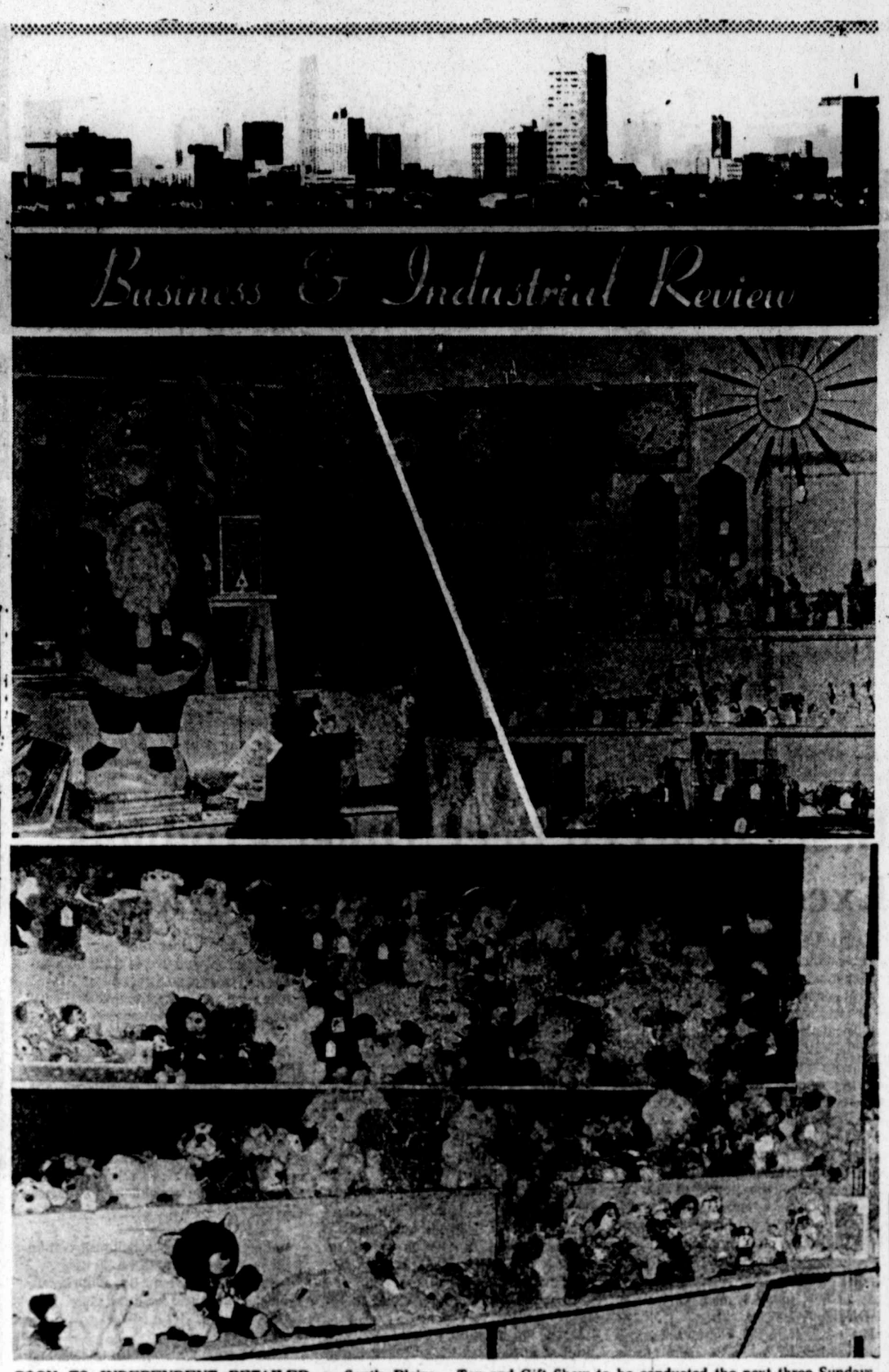

BOON TO INDEPENDENT RETAILER — South Plains Wholesale serves the independent area merchant throughout the year, and this month focuses attention on the 25th Annual Toy and Gift Show to be conducted the next three Sundays, May 28, June 4, June 11.

South Plains Wholesale Firm Sets Annual Toy, Gift Show

Designed to be of special benefit to the independent merchants of a wide West Texas-Eastern New Mexico region, the 25th Annual Toy and Gift Show of South Plains Wholesale Variety, Inc., will be staged the next three Sundays in Lubbock.

A personal invitation is extended to old and new customers alike . . . to the Southwest's largest show of its kind.

Don't forget the dates, May 28, June 4 and June 11, with show hours 10 a.m. until 5:30 p.m. in the big headquarters of South Plains Wholesale Variety, 1701 Ave. H, phone 765-8039, in Lubbock.

Many new lines and new products are being shown, and grouping on the second floor is arranged for ease in selection and comparison.

There are toys, games, candy, stuffed animals, flowers and wreaths, wrapping paper, ribbon and trees, Christmas lights, craft items, candles, glassware, decorations, toiletries, tree stands, blankets, pillow cases, flower accessories, styrofoam and much, much more in stock.

South Plains Wholesale Variety has been serving the independent merchant throughout West Texas and adjacent areas since 1953. In fact, it has operated under the same name and at the same central Lubbock location throughout this time.

Wayne Davis, who purchased the business about a year ago, continues its operation as a wholly-locally owned and operated service type of firm. Key staffmembers include Virgil Willingham who has been with the firm 22 years and who is of extreme aid to the buyer.

School and many all-season needs are arranged along the downstair aisles, with special occasion items dominating the expansive upper floor area.

Thanks to South Plains Wholesale Variety, the independent merchant can plan now for full shelves next Christmas, with selection and quality at the Lubbock firm placing the merchant in a very advantageous position in a competitive situation. South Plains Wholesale Variety performs a vital service with its selective stock, its purchase plans and its freight savings.

day shows; we'll be looking for you May 28 (this Sunday) or June 4 or June 11 at your convenience."

Earl Ray Music Suggests Summer As Ideal Fix-Up, Trade-Up Season

"Earl Ray Music Co. maintains the largest band instrument repair department on the South Plains, with fulltime specialists on the job."

And this can be an important consideration now at beginning of the summer season when one should have present instruments serviced, ready for another term.

Or possibly "trading up" would be advisable.

Selection at Earl Ray Music Co. will assure that you are all set — with the best — for school needs and beyond. Service at Earl Ray Music does not end with the sale or rental, either.

"Wouldn't this be a very good time for you as a band student to 'trade up' to a quality instrument to best serve you in the progress that you have made in your music pursuit?"

"Let us at Earl Ray Music Co. show you how easy and rewarding this can be."

Reliance upon the Earl Ray Music Co. can solve (and easily so) the many situations for the music minded.

Long a standby as "the South Plains' leading Band House," the Earl Ray Music Co., at 5302 Ave. Q in the Briercroft Shopping Center, pledges the finest in instrument repair and sales, even leasing and trade-up.

For more than a quarter century of being known and trusted by band directors, parents and bandsmen throughout the area, Earl Ray Music Co. early in 1974 moved from a former 1502 Ave. Q quarters to the large modern home it now enjoys — a facility that has met with exceptional response from customers who actually are excited about the added conveniences and still-fine service.

Quality Lines

Selling, servicing and trade-rent-lease of fine instrument lines still is the whole business of Earl Ray. Whether selection if from Conn, Vito, Selmer, Bunday, LeBlac, Ludwig, Bach, Olds, Gemeinhardt, etc., quality is assured.

More and more students throughout Lubbock and entire area are learning the advantages of "trading up" to a better instrument at Earl Ray Music Co. As the students progress in their musical careers, the "trading up" is especially advantageous.

"Whether or not you purchased your present band instrument from Earl Ray, they will be glad to give you a price you are sure to appreciate with trade on a better one.

A wide choice of instruments is stocked.

EARL RAY music company
SOUTH PLAINS LEADING BAND HOUSE
'FOR OVER A QUARTER CENTURY'
5302 AVENUE Q Briercroft Shopping Center

Hours 9:30-6
Security Park Shopping Center
3502 Slide Rd. #4-25
797-1661
LAY-AWAY WELCOME
MISSES & JR. FASHIONS
Beverly's

MR. T-TOP
FOR THE CONVERTIBLE LOOK
INSTALL A T-TOP
Auto Upholstery & Trim Co.
1910 Ave. Q 765-6523

EDS WAGON WHEEL
NAME BRAND
•STETSON HATS
•LEVIS
•JUSTIN BOOTS
•GROSS SUITS
WESTERN WEAR
1636-13th 762-4445

The Stork SHOP
MATERNITY WEAR
•NOW UNDER NEW OWNERSHIP•
3416 34th St. "Indiana Gardens"
799-5618
2-20

Coachmen '78
PHARR TRAILER SALES
1702 Clovis Rd.
765-6088

MICKIE'S BEAUTY ACADEMY
SW Side MONTEREY CENTER
792-3359
Classes starting daily Tues.-Sat.
GEOD Grants Honors
Approved for VA
Patrons Welcomed Tues.-Sat.

INDUSTRIAL SUPPLIES
MACHINE TOOLS
MacAUSTIN, INC.
1701 Texas Ave. 747-4331

Hush Puppies BRAND SHOES
AT
HOLT'S Shoes
4519 50th
Sunshine Square

"Mister Carpet"
Carpet
Custom Draperies
Vinyl
Floor & Wall Tile
Custom Installation
LUBBOCK FLOOR COVERING CO.
19th & Ave. V 763-9241

DUBOSE MACHINE SHOP
1520 19th 765-8429
from
VALVE GRINDING
to
VEGA SHORT BLOCKS
...We Do It ALL!
And Guarantee Your Satisfaction

LUBBOCK TRAVEL INC.
No Charge For Our Professional Services.
792-3237
4214-50th Suite A
CRUISES.....CRUISES.....CRUISES
Across Texas or Around the World...
Your Travel is our Business!