

# The Midland Reporter-Telegram

DIAL 682-5311, P.O. Box 1650, MIDLAND, TEXAS  
Vol. 50, No. 48, Daily 15c, Sunday 35c

THURSDAY, APRIL 27, 1978  
44 PAGES, 4 SECTIONS

## METRO EDITION

## Shevchenko in job market

UNITED NATIONS (AP)—Arkady N. Shevchenko, the Soviet U.N. official who broke with his government and refused to go home, has indicated that he's open to job offers after resigning from the United Nations with a year's severance pay in his pocket and a book contract to fulfill.

Shevchenko and Secretary General Kurt Waldheim announced Wednesday they had agreed on the termination of his U.N. contract, which still had two years to run, and the payment of \$76,116 in severance pay.

The 47-year-old former Soviet diplomat said in a statement issued through his attorney that he hoped "to lead a normal and productive life" in the United States and would make his address "publicly available" after several weeks arranging his affairs.

Observers interpreted this as a signal to publishers, the news media, the lecture circuit, universities and other potential employers.

Shevchenko has been under contract for several years to do a book on disarmament for the Alfred A. Knopf publishing house. After he broke with his government, a spokesman for Knopf indicated his personal story would be more marketable, and he is said to have had offers from four other publishers.

But Shevchenko in his statement said "public discussion at this time of my personal views would not be helpful to Soviet-United States relations or to my family in the Soviet Union." He added that he had assurances that his family—his wife, a grown son and a teenage daughter—would not suffer because of his break with his government.

Shevchenko, the top-ranking Soviet citizen on the U.N. staff, went into hiding April 13 and hired Wall Street lawyer Ernest Gross to represent him after rejecting an order from his government to return home temporarily.

Suggested explanations for his action included thwarted professional ambitions, drinking and romantic

problems, and espionage entanglements. But he said in his statement he had "serious differences of political philosophy and convictions with the present Soviet system," and he issued a blanket denial of "rumors and speculations about my personal life, past conduct or future intentions."

## New park director announced

Wayne Kohout, 31, today was named new director of the Midland Parks and Recreation Department, James Brown, city manager, announced.

Kohout replaces Bob Thomson who is resigning to be parks and recreation director in Lawton, Okla.

Kohout's position becomes effective May 1.

He has been serving as superintendent of parks since May 1975 and will continue those duties in addition to his new post.

Kohout is a native of Chicago, Ill. He was in the Air Force from 1967 to 1971, stationed at Reese Air Force Base in Lubbock. He earned a bachelor of science degree in parks administration from Texas Tech University.

He worked as a summer intern with the Lincoln, Neb., parks and recreation department in various phases of management.

Kohout was the first to fill the parks superintendent position since it had been vacated in 1972.

Brown commented he is pleased with the selection of Kohout because he has done an "outstanding job in his present position and will continue to do so as director."

## Visitor grooms both riders, their horses

Wyndham White was standing with folded arms while watching some classical movements.

He looked like a retiring Southern gentleman.

"I like a horse that can move well," he said. "He can be the most beautiful horse in the world, but if he doesn't move well, I have no time for him."

White, a horseman like his forefathers, indeed had time on this recent day in Midland.

White was keenly observing his son, as an "old gentleman" put Hugh White and his picturesque horse through some dressage movements—the classical, stylized motion of the graceful horse.

That trim old gentleman, who was wearing an Alpine hat and who was issuing stern commands in an Austrian accent, was Franz "Rocky" Rochowansky, 66, former head rider of the famed Spanish Riding School in Vienna, Austria.

Rochowansky, a master horseman and a former Olympics coach in the dressage methods, was at the Midland Polo Club field in one of his occasional appearances here to groom both riders and mounts in that specialized style of horsemanship.

He, cantering in his riding boots with the dressage cut, was absorbed in coaching Hugh White, who, in turn, was trying to whip his trained horse into even more obedience.

"Dressage is sort of like ballet," the senior White said. "All good dancers take ballet. That's what dressage is for a horse. There's nothing mysterious about it."

It's what you might call "fancy hoof-work."

Dressage, White said, is nothing more than a horse's natural movements with a burden—a rider—on his back.

A horse, by nature's gift, is a talented dancer, a master of antics and hoof-work in the wild. But getting an enslaved and mounted horse to do particular "dance" movements at any given time takes much training of beast and man.

"It takes a hell of a lot of work," said White, an El Paso lawyer.

Dressage is "the last word" in horsemanship.

Rochowansky had been in service in the Austrian cavalry and, then, in the Spanish Riding School since the 1930s, throughout the war and until he went on pension in 1955.

Dressage was the pleasure of the emperor. And the white Lipizian stallion was best suited for dressage.



ROUSTIN ABOUT with Ed Todd

"Some people go completely 'ape' on dressage," said White who, in contrast to Rochowansky, was wearing a safari-like hat. Though they appeared as if they were two worlds apart, they had like interests.

At the Spanish Riding School, White noted, "pure classical dressage" is for "dressage's sake only."

For a horse inclined to dance, dressage can be a natural.

Working with horses has been a fixation in White's family for generations.

"I don't remember when I didn't (fancy) horses. My son doesn't either," said Wyndham White.

"My principal desire, interest in horses, is working with young horses—bringing them along, developing them."

He trains horses for such sports as hunting, jumping and polo playing. Though he has played the game, he "never was a polo enthusiast."

White calls himself El Paso "only native Anglo." He was born there in 1910.

His father, a physician suffering from consumption, moved to that far West Texas city from Lexington, Va.

"His only ambition in life was to be a doctor and to have the best horse in town," he said.

Wyndham White's grandfather was a stockman and a Confederate cavalryman who, like his father, fancied horses. (And why not? Back then, horses were the mode of overland transportation.)

And another of Wyndham White's forefathers was a sporting minister who was tabbed "the horse-racing parson."

Meanwhile, while White was reflecting in the past, that "old gentleman," Rochowansky, was shouting commands to the man and his mount.

"The instructor," commented White, "he's fusing at (son) Hugh, not at the horse."

And the horse kept dancing.



A MESSAGE IN A BOTTLE isn't practical in arid Midland, so these Bonham Elementary students have put messages in helium balloons. The balloons, released Wednesday, contain the students' names, school addresses and favorite book titles. The children hope to receive the same information from other students across the country. (Staff Photo by Brian Hendershot)

## Civil action cites Lance's loans

ATLANTA (AP)—Bert Lance, who received the "good ol' boy" seal of approval from President Carter during and after his fight to remain federal budget director, has been accused of covering up questionable

loans to himself and his relatives made through two Georgia banks he once ran.

But spokesmen for Lance, who reportedly was in Australia and unavailable for comment, say he

realized no "personal financial gain" from the transactions.

In addition to the civil action, filed here Wednesday, Lance is reportedly under investigation by a federal grand jury for possible criminal violations through his banking practices.

The Securities and Exchange Commission and the Office of the Comptroller of the Currency filed their civil complaint in U.S. District Court.

The complaint, which also named as defendants the National Bank of Georgia in Atlanta and the First National Bank of Calhoun, Ga., charged that Lance manipulated the banks to get special loans and overdrafts for himself, his relatives and his 1974 gubernatorial campaign fund.

Lance and the two banks were enjoined by the court from future violations of securities laws. The defendants signed a consent order agreeing to the decree but did not admit or deny the allegations. The order was signed on Lance's behalf by attorney Robert Altman.

In a separate letter attached to the consent order, Lance agreed not to manage any bank for the next six months and thereafter to give the appropriate authorities 60 days' notice if he planned to do so.

A statement from Lance's office in Calhoun said he agreed to the settlement "in an effort to avoid protracted litigation which would be expensive (and) time-consuming."

But the statement also noted: "No allegations have been made that the banking practices... were intended or actually resulted in Mr. Lance's

personal financial gain."

It said government surveys "have confirmed that many of the banking practices which are attacked in the complaint are not uncommon."

Lance, a close friend of President Carter, resigned his Cabinet-level post as director of the Office of Management and Budget because of controversy over his private banking practices and personal financial affairs.

The issue that forced his resignation boiled down to whether a man who apparently could not manage his personal finances and who ignored established banking ethics should be running the country's finances.

When Carter announced Lance's resignation Sept. 21, he told a nationally televised news conference, "Bert Lance is my friend. I know him personally as well as if he was my own brother. I know him without any doubt in my mind to be a good and honorable man."

Carter said then that Lance resigned having proven "his honor and his integrity."

Carter said then that Lance resigned having proven "his honor and his integrity."

The SEC complaint goes further than previous government reports on Lance's activities by alleging that he and bank officials made misleading entries in getting loans and overdrafts for Lance and his relatives. The SEC did not allege that the practices were illegal, but said federal securities laws require that they be reported adequately to stockholders and government agencies.

## New questions raised by court's decision

WASHINGTON (AP)—In knocking down parts of a half-century ban on corporate political spending, the Supreme Court is drawing fire from election law watchdogs who say further easing of the restraints could produce a national disaster.

A sharply divided court ruled on Wednesday that corporations have a constitutional right to speak out and spend their money on political issue elections. The question remaining is whether that eventually may mean intervention by corporate treasuries in the country's candidate elections.

If corporations also could con-

tribute to candidate elections, as the four-member court minority contends now is likely, the result could be even more damaging to the political process, said Fred Wertheimer, vice president of Common Cause. That citizens lobbying group has spearheaded recent election reform efforts.

"If this meant that corporations could give to candidates or expend their resources on behalf of candidates, it would be a flat out national disaster," he said. "That is not the way we interpret this opinion, but any result of that kind would create absolute chaos."

"It (also) sets the stage for massive corporate expenditures in initiative campaigns throughout the country and seriously undermines the integrity of the initiative process," Wertheimer said.

The court's decision involved a Massachusetts law barring corporations from spending money to oppose laws not "materially affecting them."

Five corporations wanting to sponsor an advertising campaign against income tax law revisions in the state said the ban violated their First Amendment rights to free speech.

"The inherent worth of the speech in terms of its capacity for informing the public does not depend upon the identity of its source, whether corporation, association, union or individual," said Justice Lewis F. Powell Jr.'s majority opinion.

Business hailed the decision as a confirmation of its good intentions and rights in the public political arena.

Richard L. Lesher, president of the U.S. Chamber of Commerce, said the court's action "clears business of the charge that the appearance or possibility of corruption will inevitably result if business speaks out on public issues."

But critics fear the prospect of corporate wealth now swaying issue elections including referendums to amend state constitutions, pass or revoke laws, approve bond issues or otherwise let the voting public decide major public issues.

The federal Corrupt Practices Act of 1910 makes it illegal for corporations, national banks or labor unions to sponsor political candidates in any way.

Justice Byron R. White's dissenting opinion said the court had endangered the Corrupt Practices Act and similar laws in 31 states.

## Frank Stubbeman dies at Midland residence

Midland attorney Frank Stubbeman died early this morning at his residence at 1502 W. Texas Ave.

Services are pending with Newline W. Ellis Funeral Home.

Stubbeman had been a resident of Midland since April 1930. He was a senior partner in Stubbeman, McRae, Sealy, Laughlin and Browder law firm. He was a former member of the state Legislature from Midland, former member of the Midland City Council and former chairman of the board of the State Bar of Texas.

Stubbeman served as chairman of the board of governors of Midland Memorial Foundation from its creation in 1945 until his retirement late last year. He was a ruling elder and trustee of the First Presbyterian Church. He was a 47-year member and past president of the Midland Downtown Lions Club. Stubbeman served as vice chairman of the board of executors of the Permian Basin Petroleum Museum, Library and Hall of Fame and was a member of the advisory board for Junior Achievement of Midland, Inc.

Survivors include his wife, two



Frank Stubbeman

sons, Robert Stubbeman of Corpus Christi and David Stubbeman of Abilene, and several grandchildren.

## Drug test requested

WASHINGTON (AP)—Saying the use of hard drugs among U.S. servicemen "is increasing at a serious rate," the White House urged Congress today to reinstate a currently prohibited program of random testing of military personnel for heroin addiction.

White House drug abuse official Lee Dogoloff made the request in testimony prepared for delivery to the House Committee on Narcotics Abuse and Control, which is holding a hearing on military drug abuse.

Dogoloff told the committee that the White House considers random sampling of military personnel as a reliable tool in the fight against drug abuse.

## WEATHER

Partly cloudy through Friday with a chance of thunderstorms tonight. Probability of rain 30 percent. Complete details on Page 2A.

## INDEX

Bridge	10B
Classified	3D
Comics	6C
Editorial	4A
Entertainment	7C
Lifestyle	1B
Markets	5C
Obituaries	8A
Oil and Gas	1D
Sports	1C

Delivery Service 682-5311  
Want Ads 682-4222  
Other Calls 682-5311



Houses for Sale  
1711 W. WALL  
with 5  
toned  
edrai  
water  
\$135,000  
beam  
plus  
and  
ht. 2  
th in  
\$85,000  
stom  
chen,  
\$72,000  
as 3  
ref.  
the  
llent  
\$68,000  
foot  
chen  
area,  
\$80,900  
reas.  
over  
\$32,500  
total  
of  
\$49,900  
astic  
air,  
over  
\$49,900  
ed, 3  
om,  
self  
ered  
such  
\$47,000  
1/4  
ed in  
\$44,000  
bath  
west  
\$33,500  
bath  
and  
\$27,500  
open  
\$36,500  
this  
and  
\$20,000  
s, 3  
total  
\$45,000  
with  
th  
air  
and  
\$79,500  
and  
with  
\$25,000  
with  
ms,  
als,  
\$32,000  
with  
\$42,000  
ak,  
and  
CALL NOW

697-1059  
682-7045  
697-1250  
683-1991

W. Illinois  
4-9663

th fireplace  
\$59,500  
house on 3  
\$26,300  
large den  
\$20,000  
immediate  
\$42,750  
res with or  
\$25,000

maculate  
ready for  
\$54,500

Greenhill  
family, 9  
\$71,500  
carpet.  
\$31,900

pe corral &  
\$6,000  
cement pipe,  
\$16,500  
development,  
\$7,950  
stalls-good  
X 72 Fur-  
\$47,500  
guaranteed sub-  
CALL  
\$59,750

30 ANN  
WARD  
94-1348

ION

Property Sales  
83-4462

ALE

Open Houses  
HOUSE  
LY

offices, retail  
ops, child care,  
possibilities  
TRUCTION  
brings



# Japanese leader wants firm American pledge

The Los Angeles Times

TOKYO — Prime Minister Takeo Fukuda said Wednesday that he would tell President Carter that "World peace cannot be insured only with stability in Europe and the United States," when the two leaders meet in Washington next Wednesday.

"Only with prosperity and stability in Asia can there be stability in the world. I intend to stress strongly that America must not detach itself from Asia," the 73-year-old premier said.

Fukuda made the statement in an interview on the eve of his departure Sunday for his second meeting in two years with Carter.

The premier also made these points: —The responsibility of the United States to prevent a tragedy from occurring in world economic relations "has never been larger than it is now."

—If the United States "acts with a posture of assuming responsibility toward the world economy," the solution to the problem of stabilizing the dollar "will come forth naturally."

—Fukuda will emphasize to Carter again the vital importance of developing peaceful uses of nuclear energy while striving to check the proliferation of nuclear weapons.

—The premier will tell Carter that he wants to bring Japan's growing current accounts surplus, which hit \$14.1 billion in Japanese fiscal 1977 (ending March 31), down to the vicinity of \$6 billion in fiscal 1978.

Fukuda commented about what he called the importance of an American economic and military presence in Asia when asked about reports from other high Japanese officials that the premier would seek from Carter a reaffirmation of an American commitment to Asia.

"After the U.S. withdrawal from Vietnam, Asian countries thought the United States might lose interest in

Asia and, as a result, felt uneasy. There were many countries like that...now such apprehensions have diminished.

"But I intend to tell President Carter that world peace cannot be insured only with stability in Europe and the United States. Only with prosperity and stability in Asia can there be stability in the world. I intend to stress strongly that America must not detach itself from Asia," he said.

Reminded that he expressed the same opinion to Carter when he visited Washington in March last year, Fukuda said there was "no special implication" in his intention to repeat it again this year.

Asked if Carter did not listen sufficiently last year, Fukuda said:

"He listened. But this is important. Japan is in Asia. It would not do to not take up this issue."

In response to a question, Fukuda also said that the buildup of the Soviet naval fleet in the Pacific and a decline in the strength of the U.S. 7th Fleet in the western Pacific was "a big problem."

But he said that he did not intend to bring it up in his meeting with Carter which he said would last "only three and a half hours, including discussions over lunch."

"As prime minister of a country with little military power, rather than taking up this kind of problem in the limited time available, there are many other problems to discuss," he said.

Heading the list of those "other problems," he indicated, would be what he called "an era of uncertainty filled with troubles" facing the world economy in the future, including fears about an emergence of protectionism.

"To prevent a tragedy from occurring (in the world economy), the responsibility of the United States, which is the No. 1 economic power in

the world and a great political and military power, is very large. America's responsibility has never been larger than it is now. I want the American government, based upon realization of this fact, to act with responsibility, courage and pride," he said.

Fukuda was asked what he intended to request Carter to do to stabilize the value of the dollar — a frequent Japanese plea as the dollar has lost some 30 percent of its value against the yen since the beginning of 1977, and he replied:

"I want the United States to act with a posture of assuming responsibility toward the world economy. If that kind of posture is made clear, the (solution) will come forth naturally."

Although the premier's comments indicated that he was not happy with the Carter administration's international economic policies, Fukuda carefully avoided any direct criticism of the United States, even when asked about an American promise made last Jan. 13 which already has been broken. That was a promise by the United States in a joint

trade statement that Carter's energy bill would be enacted within 90 days, or by April 13.

"I have absolutely no desire to criticize the United States for not carrying out a promise. But I am looking forward to passage of the energy bill without major amendment," he said.

## Austin tops 40-city survey as least expensive location

WASHINGTON (AP) — Dollar for dollar, a family of four lives better in Austin, Texas, than in any other metropolitan area, a 40-city government survey shows.

On the other hand, New York and Boston are about the worst places for the economically minded, the Labor Department says.

In its annual report on urban family budgets, the department said Wednesday that an average urban family of four must earn \$10,481 a year to maintain a

low standard of living, \$17,106 for a middle standard of living and \$25,202 to enjoy a high standard.

The income levels represent the cost of three hypothetical lists of goods and services, including taxes, drawn up in the mid-1960s to portray the three relative standards of living.

The survey showed that a dollar goes the farthest in Austin, where a family can maintain a low standard of living on \$9,286 a year, a moderate standard on \$14,776 and a high standard on \$21,727.

## Wife charged with eagle witness death

UVALDE, Texas (AP) — The death of a prosecution witness who testified at last year's widely publicized eagle-hunting trial has been blamed on his estranged wife.

Annie Zimmerman, 41, was in Uvalde County Jail this morning in lieu of \$50,000 bond set Wednesday when she was charged with the murder of Real County ranch foreman Alfred Zimmerman.

The woman surrendered to authorities in the office of a San Antonio attorney. Charges were filed after an investigation by Uvalde Texas Ranger Joaquin Jackson, Real County Sheriff John Elliott and state police.

Zimmerman was found early Monday by his son, Cecil, on the floor of the foreman's quarters at the Eagle Ranch in the northwest part of the county. Police said he had been hit by a shotgun blast.

Elliott and Jackson had questioned Mrs. Zimmerman at her home in Kerrville Tuesday night. The couple was separated and a divorce action was pending in district court at Leakey.

Jackson said he is convinced the shooting is unrelated to Zimmerman's testimony, which helped convict a Real County commissioner and two other men. All three were found guilty of conspiring to kill the federally-protected eagles last December and received fines ranging from \$1,000 to \$3,000.

It was Zimmerman's call to a state game warden in December 1975 that touched off a state and federal probe of airborne eagle hunting over ranches in rugged Real County.

Zimmerman testified at the federal court trial in San Antonio that he called a game warden after hearing shots fired from a helicopter flying over the ranch in pursuit of a golden eagle. He also told the court signs at the ranch were vandalized after he notified state officials of the hunting incident.

Later, he told authorities his life had been threatened.

## Antique cars topic of Lions Club

A program on antique cars was presented Wednesday noon at the meeting of the Downtown Lions Club in the Midland Hilton.

Lloyd Ledbetter, Midland antique car enthusiast and president of the Antique Ford Car Club, was the speaker.

A slide presentation, "Autobiography of a Model T Ford," was shown as a highlight of the program. Several other makes of antique cars also were pictured in the slides.

It was announced that the Lions Club will be represented by 30 members at the annual convention of Lions District 2-A1 scheduled this weekend at Big Spring.

“Here's the coupon everyone is talking about.”

STORE COUPON

**25¢**

All Grinds off on any size can of Maryland Club ground coffee.

TO CONSUMER: This coupon is good only on purchase of the product indicated. Please do not pay your price to redeem it without making the required purchase. This coupon is not redeemable for cash. It will reimburse you for the face amount of this coupon, or your normal retail price if the coupon costs for free goods, plus 8¢ per coupon for handling, if you receive it on the date of the specified product, and you and the consumer have complied with the terms of this offer. Presentation without such compliance constitutes fraud and may void of coupons submitted for redemption and subject them to confiscation. Invoices proving current purchase of sufficient stock to cover coupons presented for redemption must be shown upon request. Consumer must pay only sales tax. This coupon is non-transferable and will not be honored if borrowed or exchanged prior to or after use or if presented through outside agencies, brokers or others who are not authorized distributors of our merchandise, unless specifically authorized by us in writing to present coupons for redemption. Offer void where prohibited, taxed, restricted or if license is required. Coupon may not be reproduced. Cash value 1/20¢. Offer limited to one coupon per purchase of the product specified. Redeem properly received and handled coupons by mailing to: THE COCA-COLA COMPANY, FOODS DIVISION, P.O. BOX 1250, CLINTON, IOWA 52734.

STORE COUPON 904-15745

Maryland Club is a registered trademark of The Coca-Cola Company.

## SPRING SPECIAL

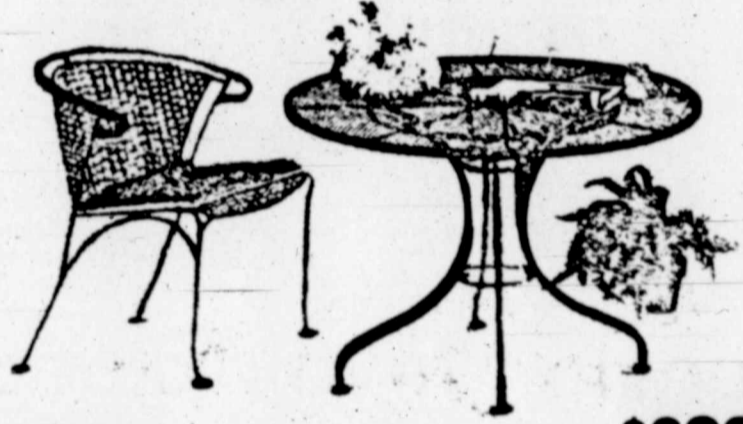

TABLE & 4 CHAIRS Reg. \$344.00 **\$299.00**

Shop all specials in our Patio Furniture Department

**Phillips**

FURNITURE  
2500 ANDREWS HWY  
ODESSA

## What Has CB&T Done For You Today

Commercial Bank offers you, exclusively in Midland, the TAB account, 12 banking services in one, all for \$3.00 per month. This includes no service charge on checking accounts, regardless of minimum balance or number of checks written.

We have also made available a great location with free front door parking, the most congenial bank staff in town, loans and banking hours to fit your schedule.

**LOANS**

Commercial Bank offers you, exclusively in Midland, the TAB account, 12 banking services in one, all for \$3.00 per month. This includes no service charge on checking accounts, regardless of minimum balance or number of checks written.

The **Symbol of Banking**  
**COMMERCIAL BANK & TRUST CO.**

**FREE COLOR TILE**

HOME IMPROVEMENT CENTER

TILE, PAINT AND WALLPAPER

★ ILLUSTRATED EASY TO READ INSTRUCTIONS! ★  
★ USE OF SPECIALIZED INSTALLATION TOOLS! ★  
★ EXPERT ADVICE AND PLANNING ASSISTANCE! ★  
★ PLUS FULL REFUND ON ALL UNUSED TILE! ★

**WALLPAPER SAVE 35% - 68%!**

PRICES GOOD THRU MAY 2!

**OVER 1,000,000 ROLLS!**

**79¢** S/R

PRE-PASTED COMPARABLE ITEM SOLD ELSEWHERE AT \$1.22 TO \$2.40 S/R!

**299** S/R

PRE-PASTED VINYL CLOTHBACK VINYL COMPARE AT \$5.49 S/R

**399** S/R

PRE-PASTED VINYL CLOTHBACK VINYL COMPARE AT \$7.99 S/R

**WATERPROOFER** **ACRYLIC LATEX HOUSE PAINT**

NO FADING — YELLOWING! SPEEDY WATER CLEANUP! ONE-COAT COVERAGE!

**8.99** GAL

COMPARE AT \$12.99 GAL.

**EXQUISITE MOSAIC TILE SPECIALS**

COLORS, DESIGNS GALORE! PERMANENT GLAZE FINISH!

**69¢** SHEET

APPROX. SQ. FT. SHEETS

**RUGGED OLEFIN CARPET SQUARES**

REBISTS STAINS & SPOTS! SELF-STICK FOAM BACKS!

**39¢** SQ. FT.

12" x 12" COMPARE AT 44¢ SQ. FT.

**VINYL ASBESTOS FLOOR TILE**

TAKES YEARS OF WEAR! DESIGNER COLORS!

**13.3¢** SQ. FT.

12" x 12" COMPARE AT 17¢ SQ. FT.

**SOLID VINYL FLOOR TILE**

EASY TO FIT! SCISSOR TRIM! A WEALTH OF SMART DESIGNS!

**49¢** SQ. FT.

12" x 12" COMPARE AT \$0.30 GAL.

**ONE COAT INTERIOR LATEX PAINT**

FAST 30 MIN. DRY! 1-COAT COVERAGE! GLOSSY FINISH & MANY COLORS!

**5.99** GAL.

COMPARE AT \$8.99 GAL.

**12 FT. CUSHIONED VINYL**

WIDE SELECTION OF PATTERNS! MOST ROOMS SEAMLESS! GLOSSY FINISH!

**2.89** SQ. YD.

COMPARE AT \$3.49 SQ. YD.

**CERAMIC WALL TILE**

TOP QUALITY! SPARKLING WHITE! PERMANENT GLAZE!

**69¢** SQ. FT.

COMPARE AT \$1.10 SQ. FT.

**4" x 4"**

**SAVE! CORK WALL TILE**

STRIKING EFFECT FOR ANY WALL! ABSORBS SOUND! RICH TEXTURE!

**39¢** SQ. FT.

COMPARE AT \$1.10 SQ. FT.

**VINYL COUNTER TOPPING**

WON'T STAIN! FLEXIBLE-EASY CUT! REBISTS HEAT! COLORS APLENTY!

**69¢** SQ. FT.

COMPARE AT \$1.10 SQ. FT.

**7" x 7", 2" WIDE**

**BUY NOW PAY LATER!**

**COLOR TILE**

OVER 200 HOME IMPROVEMENT CENTERS COAST TO COAST!

MON.-FRI. 9 TO 7  
Sat. - 9 TO 5  
SUN. - 11 TO 5

**ODESSA**  
1226 E. 8th 332-6401

© 1978 COLOR TILE SUPERMARKET INC. PLENTY OF FREE PAMPHLETS PATTERN MAY VARY

# The Midland Reporter-Telegram

MEMBER OF THE ASSOCIATED PRESS  
The Associated Press is entitled exclusively to the use for republication of all the local news printed in this newspaper, as well as all AP news dispatches. Rights of publication of all other matters herein also reserved.

JIM ALLISON, JR. PUBLISHER  
ADVERTISING RATES: Display advertising and legal notice rates on application.  
Any erroneous reflection upon the character, standing or reputation of any person, firm or corporation which may occur in the columns of The Reporter-Telegram will be gladly corrected upon being brought to the attention of the editor.  
The publisher is not responsible for copy omissions or typographical errors which may occur other than to correct them in the next issue after it is brought to his attention and in no case does the publisher hold himself liable for damages further than the amount received by him for actual space covering the error. The right is reserved to reject or edit all advertising copy. Advertising orders are accepted on this basis only.

## Wallace and Poerner

Chairman Mack Wallace and Member John H. Poerner of the Texas Railroad Commission deserve nomination for new terms in the May 6 Democrat primary. Wallace has been a member of the commission since 1973, and he has become an articulate spokesman for a practical, workable energy policy. He is thoroughly familiar with the energy situation and he speaks out loudly and clearly for what he believes is right and in the best interests of the Lone Star State. He predicts that if oil exploration is encouraged the life of productive fields will be doubled. This would provide time for coal, lignite, nuclear plants and other energy supplies to be developed without curbing the national economy. Wallace knows whereof he speaks and he doesn't pull any punches in telling it like it is or in placing the blame for the energy crisis where it belongs — in Washington, D.C. He campaigned here recently and was scheduled to address the Midland Downtown Rotary Club today noon. Poerner, who was named to the commission last year and who now seeks the Democrat nomination for the unexpired term, is a businessman and engineer from Hondo. He agrees with Wallace in that American know-how and technology will

meet the total energy challenge, provided that free enterprise is allowed to function. Both are determined to protect the natural resources of Texas, while, at the same time, increasing oil and gas production. The Hondo resident attended a reception given in his honor here shortly after his appointment to the commission last year. He also campaigned here recently. Poerner is a veteran of three terms in the Texas Legislature, where he established an enviable record. His hometown newspaper, The Hondo Anvil Herald, had this to say about Poerner in a recent edition. "John Poerner is a fair-minded man. He is an honest man. He is a man of high integrity and straight-forwardness. He is a strong forthright leader who will never be afflicted with tunnel vision when vital state issues are to be decided." The Reporter-Telegram endorses Mack Wallace and John Poerner for nomination as members of the Texas Railroad Commission, the state's most important regulatory agency, in the May 6 Democratic Party primary. The winner of the race for the unexpired term will face James W. Lacy of Midland, who is unopposed in the Republican primary, in the November general election.

## The Vietnam vet

The Vietnam veteran had a tougher job than military men in earlier years simply because of the unpopularity of the conflict and the many difficulties in waging it. At the same time, he has been shortchanged in national respect and robbed of personal pride in his performance, no matter how commendable his record. But he does have something going for him. A handful of congressmen who served in the armed forces during the Vietnam era have vowed to fight the distaste and disinterest to which the Vietnam vet has fallen victim. They've formed a caucus to push for "both substantive programs and symbolic gestures" on behalf of their less fortunate comrades. They met recently with Veterans Administration chief Max Cleland and White House adviser Stu Eizenstat to demand a study of the problem of the Vietnam veteran and to seek increased VA benefits for him. Evidence of appreciation and gestures of encouragement from his friends and neighbors would be equally welcome.

gestures" on behalf of their less fortunate comrades. They met recently with Veterans Administration chief Max Cleland and White House adviser Stu Eizenstat to demand a study of the problem of the Vietnam veteran and to seek increased VA benefits for him. Evidence of appreciation and gestures of encouragement from his friends and neighbors would be equally welcome.

**BIBLE VERSE**  
And Jesus knew their thoughts and said unto them, "Every kingdom divided against itself is brought to desolation; and every city or house divided against itself shall not stand." — Mat. 12:25.

## NICK THIMMESCH The Holocaust, and beyond, discussed by columnist

WASHINGTON — When a human tragedy of the Holocaust's enormity is put into the living rooms of an estimated 120 million people — as NBC's celebrated docu-drama was — there is an inevitable shock-wave effect. The impact of the series, the concurrent rush into acres of commentary in the print media and the consequent conversations people have among themselves combine to create a powerful punch to the American psyche. The tremors can sober, provide needed education, distort and confuse. When the last bit of emotion is wrung out, there should be reflection on the Holocaust and its implications. First off, the extermination of some 6 million Jews and 500,000 gypsies by the Nazis is a unique horror in world history. Monstrous leaders have annihilated millions of people before, and countless numbers have been murdered even since the Nazi killings. But nowhere in history were given peoples — Jews and gypsies — murdered solely because of what they were. True, the Nazis killed millions of others — priests, nuns, partisans, Communists, anarchists, political foes, "enemies of the state." Brutal and inhuman as those killings were, the victims were selected not for what they were at birth but for what they said or did. If any of the aforementioned complied with the Nazi masters, they were spared. If a Jew or gypsy complied, he was still doomed. Moreover, it doesn't quite work to put the mass murder of Jews in the same horror bin with the people who

institutions. Hitler proclaimed that Germany must be rid of the consummate evil of Jewry, and thus he dehumanized Jews. That was not only immoral but irrational. Jews are humans, are capable of doing good and bad like any other human beings. So it is just as mistaken to dehumanize Jews by regarding them as incapable of making mistakes or of doing wrong. For example, it is an understandable, even well-intentioned mistake for Israel's most ardent supporters to justify that government's policies in terms of the Holocaust. Because the world stood still while Hitler's murderous racism against Jews and gypsies became virulent does not mean that Israel is infallible, clothed in holiness born of the Holocaust. Any attempt to exploit the powerful impact of NBC's program and the enormous feeling left in its wake is a disservice to Israel in the long run. Arie (Lova) Eliav is a hero in Israel, though as a member of the Knesset he is strongly opposed to the Begin government's policies. Eliav, a committed Zionist, left the Soviet Union as a small boy when his father was persecuted. As a teen-ager, he used a rifle to guard Jewish settlements in Palestine. He fought Nazi armies and, afterwards, was part of a Jewish underground which helped rescue survivors of the death camps. Jailed by the British, Eliav escaped and wound up as a daring hero in the Israeli-Arab wars. His wife is a survivor of the Holocaust. But here is what Eliav says:



Nick Thimmesch

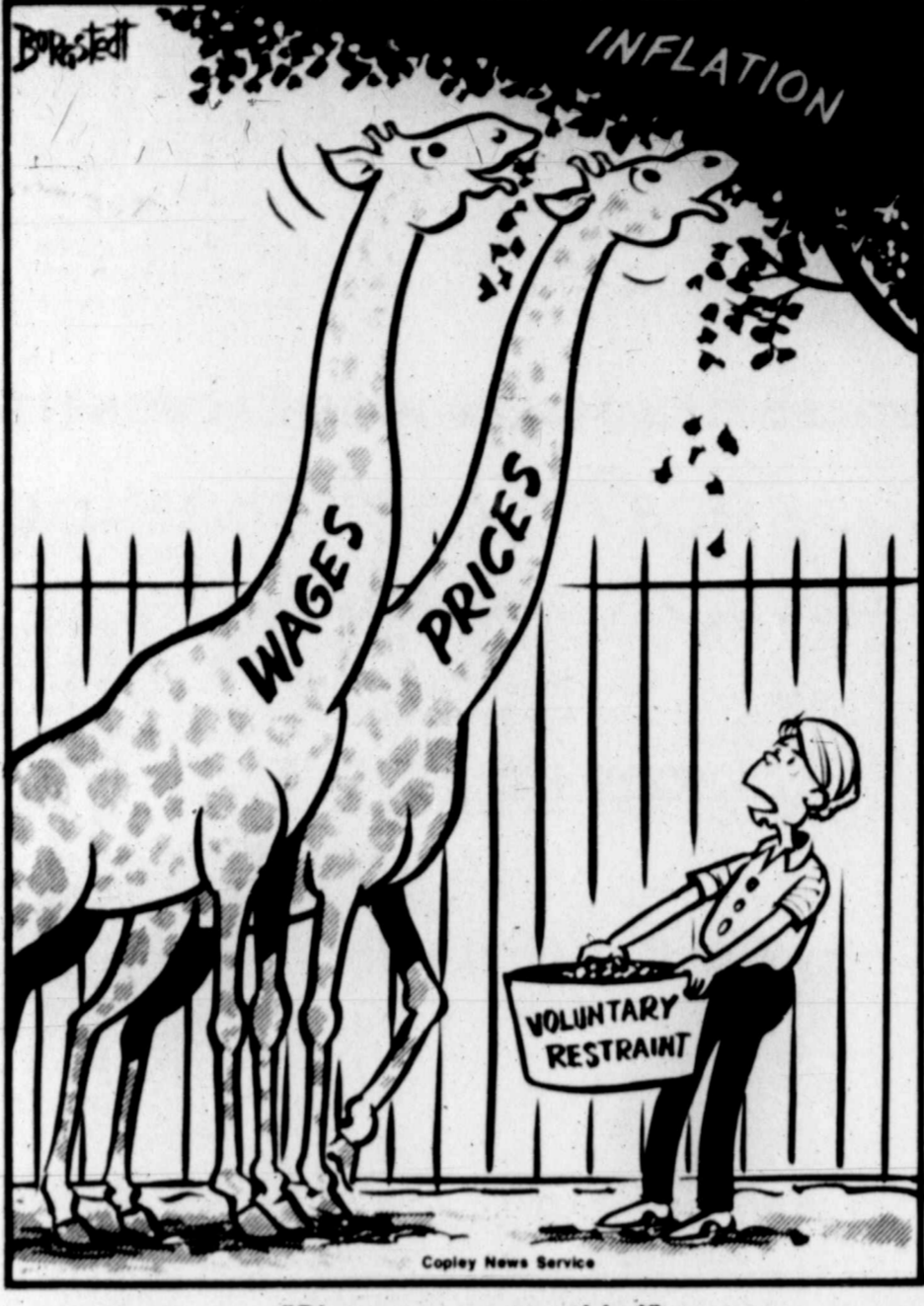

"Please, guys-try this!"

## WASHINGTON MERRY-GO-ROUND



### Idi Amin gets formal U.S. frown

By JACK ANDERSON  
WASHINGTON — For years, we have been reporting on the atrocities of Uganda's grand sultan, Idi Amin, who appears to be a comic-opera figure but is no laughing matter. His goons have slaughtered an estimated 150,000 of his subjects, often for frivolous reasons. With a great show of disapproval, the United States cut off Amin's foreign aid in 1973. Yet he flies around in grand style in a Grumman Gulfstream jet that is serviced every year at the company plant in Savannah, Ga. Page Airways, another American company, has provided flight crews to maintain Amin's imperial plane. We reported last fall that still another American company, Bell Helicopter, was training 20 police pilots at Fort Worth, Texas. They now operate at least nine Bell helicopters, which were sent unarmed to Uganda, but could easily have been converted into para-military aircraft. We have now learned that the 20 pilots, who hastily returned to Uganda after our report was published, were admitted to the United States on A-2 priority diplomatic visas. Confidential sources say 82 Ugandans entered the country on diplomatic visas. Several of them belong to Amin's notoriously brutal State Research Bureau. Among these privileged visitors, we were told, was Francis Ibulka, chief of the State Research Bureau's Arrest

Section in the capital city of Kampala. He was in charge of a visiting group that received satellite communications training from the Harris Corporation at Melbourne, Fla. Our sources have also identified a Major Haruna as the chief intelligence officer at Entebbe airport during 1975-77. His grim job was to intercept at the airport all individuals whom Amin did not want to leave Uganda — encounters that were often brutal. He received training at Flight Safety International, Inc., in Vero Beach, Fla. We also reported last November that more than 35 American companies, including some of the biggest names in the coffee trade, had been buying coffee beans from the Ugandan government. They unwittingly helped to bolster the repressive Amin regime, since 86 percent of Uganda's export earnings came from the sale of coffee beans. Our reports precipitated a closed-door discussion at the November 21st Cabinet meeting. Deputy Secretary of State Warren Christopher admitted that "a small number of Ugandan pilots are being trained by private United States firms." He assured the Cabinet, according to the confidential minutes, that "the State Department has contacted each of these firms to urge them not to continue their arrangement with the Ugandans." "The State Department is also discussing with the Federal Aviation

## ART BUCHWALD O'Toole discovers that things different today

WASHINGTON — I was shocked to turn on the television set last week and see FBI agents taking advantage of the First Amendment to protest the indictments of three of their own for allegedly violating the First Amendment rights of others. Demonstrating in the streets is not what the FBI does best. Under J. Edgar Hoover and his successors, the role of the FBI was to monitor those people who were organizing and financing protests, to infiltrate those groups that were marching and to report on the "troublemakers" who were using the sidewalks and boulevards to call attention to their grievances. Old habits die hard for some of the agents, and last week's FBI demonstration was no exception. As the FBI agents and former agents were fiercely protesting in front of the U.S. District Court building, a man was taking photographs of them. "O'Toole," shouted one of the protesters, "what the hell are you doing?" "I'm taking pictures of the ringleaders of this demonstration for the agency. I got some really good ones." "Are you out of your mind? We're all FBI agents demonstrating," O'Toole seemed disappointed. "You mean you don't want photos for your files?" "No, we don't want photos of us demonstrating. What we're doing is perfectly legal. It's covered by the



Art Buchwald

Constitution." "I gotcha. I'll tell you what I'll do. I'll infiltrate the crowd with a tape recorder and check to see if anyone is talking about overthrowing the government." "O'Toole, you don't have to do that. We're all good Americans and what we're doing is calling an injustice to the attention of the American people." "Yeh, I've heard that one before. But someone's behind this demonstration and I think we better find out who. I hear the money's pouring in for a defense fund for the people who were indicted. It could be coming from the Soviet Union or Cuba." "Dammit, O'Toole, the money for the defense fund is coming from former and present FBI agents. There is no foreign money involved. Why can't you understand we've got a legitimate grievance, and we want to see that the people who were indicted are not used as scapegoats just because the Justice Department wants blood?" "I think we should tap the lines of the guys who were indicted. That could lead us to the source of the money, and also to where the orders are coming from." "O'Toole, do you know who I am?" "Sure, you're Turnbull from Identification." "I'm one of the ringleaders." "You could have fooled me. I never had you down for a radical nut." "I'm not a radical nut. None of us is a radical nut. We're law-abiding citizens." "Yeh, but in the Sixties we were told that anyone who demonstrated in the streets was a radical nut. Either that or a misguided pawn in the commie struggle to destroy our way of life." "That was in the Sixties. Now everyone's in the streets. The farmers, the doctors, the hard hats. Let everyone get desperate you have to let everyone know about it. What are you doing with that notebook?" "I'm taking down names. We'll cross-check them with the Socialist Workers Party. I can't believe all these people are FBI agents." "O'Toole, this is a nonviolent demonstration." "J. Edgar Hoover always said those are the worst kind."

## Mark Russell says

May 3 is National Solar Day. On that day sun worshippers will gather and pray to the sun god that the Arabs will keep the price of oil up. Because if it goes down, the solar program goes down with it. How about National Coal Day — when miners pray to the coal god that oil remains high. If fuel oil goes below the price of coal, the miners will be back home watching soap operas. Perhaps a National Nuclear Day — power plant workers praying to the uranium god that OPEC stands fast. Without the need for alternate sources, there'll be cobwebs on the breeders. Or National Energy Day — employees of the Department of Energy praying to the King of Saudi Arabia that he continues to frighten us. Why? Because fear means jobs.

## BROADSIDES



by Brickman



the small society by Brickman

## Trade deficit for march far below February mark

WASHINGTON (AP) — The United States recorded a \$2.8-billion trade deficit in March, an improvement over February but still worse than the average for last year, the government said Wednesday.

A trade deficit means more dollars are leaving the country for foreign goods and services than the United States is taking in from overseas. It

contributes to inflation and can damage U.S. business and job prospects.

The March deficit was well below the record \$4.5 billion deficit in February, but it provided little encouragement for economists. Last year, the U.S. trade deficit totaled \$26.7 billion, an average of \$2.2 billion a month.

## Friday dinner to honor Snelson

SAN ANGELO — State Senator W. E. "Pete" Snelson of Midland will be honored here Friday as a legislator and as "one of the area's most popular citizens."

Snelson represents the 35-county 25th Senatorial District, reputed to be the largest state senatorial district in the nation.

Snelson's district extends southeasterly and southwesterly from

Midland to the Rio Grande.

The program, billed as the "Sen. Pete Snelson Appreciation Reception and Dinner," will begin with a 6:30 p.m. reception on the first floor of the Houston Harte University Center at Angelo State University.

The dinner, which is open to the public, will be at 7 p.m. in the center's ballroom.

The program is to recognize the "outstanding job Sen. Snelson has

performed in representing the sprawling 25th Senatorial District of Texas," said Frank Junell, the fete's program chairman.

Junell, a San Angelo banker, is a former president of the West Texas Chamber of Commerce.

Snelson, an advertising executive, was elected to the Texas House of Representatives in 1960 and was first elected to the Texas Senate in 1964.

The senator's district takes in 59,000

square miles, and includes about 400 local governments and 74 school districts.

Snelson, a native of Grandfalls, holds the master's degree in journalism from Northwestern University.

He has served as president pro tem of the Senate and serves on several Senate committees.

Joining him at the Friday program will be his wife, Susan, and their children.



Cactus Dish Garden  
4-inch Pot  
**\$1.89**

# Embraceable!

Reach for the season's finest and freshest...

Green Cabbage

Lb. **11¢**

California Grown

Fresh Strawberries

EACH Basket

**59¢**

D'Anjou Pears

Washington Grown

Lb. **49¢**

CRISP APPLES

Winesap or Golden Delicious Extra Fancy

Lb. **39¢**



# WIN UP TO \$1,000

COUNT ON EASY EXPRESS LANE CHECKING - ALWAYS

EVERYDAY LOW PRICE	Lucerne Eggs	Extra Large Grade-A Doz. 63¢	Grade-A Large Doz.	<b>59¢</b>
EVERYDAY LOW PRICE	Potato Salad	LUCERNE 16-Oz. Cup		<b>59¢</b>
SAFETY SPECIAL	Shortening	PIEDMONT (Save 30c) 3-Lb. Can		<b>99¢</b>
SAFETY SPECIAL	Scott Bath Tissue	(SAVE 20¢) 4-Roll Pkg.		<b>79¢</b>
SAFETY SPECIAL	Listerine Antiseptic	(Save 21¢) 14-Oz. Btl.		<b>98¢</b>

S & F BEVERAGE COMPANY  
EL PASO, TEXAS

### Budweiser Beer

12-Oz. Cans 6-Can Pack **\$1.79**

Beer Available in Safeway Stores at S & F Beverage Company Concessions

### PHOTO PROCESSING

8x8 or 8x10 Enlargements Ea. **79¢**

KRAFT Squeeze Parkay Margarine  
Liquid 1-Lb. Plastic Btl. **69¢**

KRAFT Ice Cream Topping  
2 12-Oz. Jars **\$1**

Extra Strength Tylenol Tablets  
100-Cl. Btl. **\$2.65**

VASELINE Extra Strength Intensive Care Lotion  
6-Oz. Btl. **\$1.29**

CANTERBURY Instant Tea 3-Oz. Jar <b>\$1.96</b>	TOWN HOUSE Pork-n-Beans 16-Oz. Can <b>31¢</b>	TOWN HOUSE Luncheon Meat 12-Oz. Can <b>95¢</b>	CRICKET Disposable Lighter 2 For <b>\$1</b>
---	--	---	--

Milky Way Snickers 3-Musketeers <b>99¢</b>	Van de Kamp Entrees <b>59¢</b>	Tampax Tampons <b>\$1.79</b>	Renuzit Air Fresheners 6-Oz. Can <b>49¢</b>	Magic Pre-Wash 16-Oz. Can <b>\$1.29</b>	Magic Extra Crisp Sizing 20-Oz. Btl. <b>83¢</b>	Dial Gold Soap 5-Oz. Bar <b>39¢</b>	Parsons Ammonia 56-Oz. Jug <b>79¢</b>	Stayfree Maxi Pads 30-Cl. Box <b>\$2.29</b>	Revlon Flex Balsam Conditioner 16-Oz. Btl. <b>\$1.99</b>
--	--------------------------------	------------------------------	---	---	---	-------------------------------------	---------------------------------------	---	--

MENNEN Baby Magic Lotion  
9-Oz. Plastic Btl. **\$1.45**

MENNEN Baby Magic Powder  
9-Oz. Plastic Btl. **89¢**

**DEATHS**

**Edna Pierce**

**O'DONNELL**—Services for Mrs. Edna H. Pierce, 76, of O'Donnell, mother of Betty Cook of Lamesa, were held Friday in the First United Methodist Church here with the Rev. Walter Driver, pastor, and the Rev. E. R. Holder, pastor of Key Baptist Church in Lamesa, officiating.

Burial was in O'Donnell Cemetery directed by White Funeral Home of Tahoka.

Mrs. Pierce died last week in a Lamesa nursing home after a lengthy illness.

She was born in Barren, Ill. She married Jones R. Pierce March 13, 1920, in Kiowa, Okla. They moved in 1927 from El Reno, Okla., to Lynn County. Her husband died Dec. 24, 1963.

Survivors include three daughters, four sons, two brothers, 17 grandchildren and eight great-grandchildren.

**Mrs. Meeks**

**LAMESA**—Myrtle Lily Meeks, 89, died Wednesday in a Lamesa hospital following a lengthy illness.

Services were to be at 2:30 p.m. today in the Second Baptist Church with the Rev. John Martin of Lubbock officiating. Burial was to be in Lamesa Memorial Park directed by Branon Funeral Home.

Mrs. Meeks was a Luling native. She moved to Lamesa more than four years ago. She was a member of the Baptist church for 76 years.

Survivors include two daughters, Peggy McCullar of Lamesa and Thelma Martin of Austin; four sons, Curtis Meeks of Orlando, Fla., Finis Meeks of Lubbock and J. B. Meeks and Forrest Meeks, both of Lamesa; a brother, Henry Gantz of Dallas; 13 grandchildren and 16 great-grandchildren.

**N. Willingham**

**POST**—Nora Willingham, 78, sister of Dessie Hoskins of Lamesa, died Wednesday in a Lubbock hospital following a lengthy illness.

Services will be at 2 p.m. Friday in the Church of Christ here with Robert Elliott, minister, and Bill Driscoll, minister of Morton Church of Christ, officiating. Burial will be in Terrace Cemetery directed by Hudman Funeral Home.

Mrs. Willingham was a pioneer resident of Garza County.

Other survivors include two daughters, two sisters, six grandchildren and seven great-grandchildren.

**Mrs. Apple**

**BIG SPRING**—Mrs. J. B. (Ruth) Apple, 68, of this city, died Wednesday morning in a Big Spring hospital after a short illness.

Services will be at 10 a.m. Friday in Nalley-Pickie Funeral Home. Burial

**L. Underwood**

**ANDREWS**—Loy Leo Underwood, 71, constable for Precinct 4 here, was found dead Wednesday in his pickup. Peace Justice G. A. Ragsdale Wednesday ruled death due to natural causes.

Services were to be at 1 p.m. today in the Downtown Church of Christ here with Dyrel Collins, minister, officiating. Burial was to be in Andrews Cemetery directed by Singleton Funeral Home.

Underwood moved to Andrews in 1948. He worked for the Andrews Police Department and Andrews County Sheriff's Office. He married Vera Estelle Reeves Dec. 14, 1929, in O'Brien.

Survivors include his wife; two sons Joe Mac Underwood and Brownie Underwood, both of Andrews; a daughter, Mrs. Jack Finch of Gonzales; a sister, Mrs. J. C. Floyd of Orrville, Calif.; five brothers, R. H. Underwood of O'Brien, T. L. Underwood of Antioch, Calif., Roy B. Underwood of Petaluma, Calif., Jodie Underwood of Midland and G. D. Underwood of Levelland, and two grandchildren.

Honorary pallbearers were to be law enforcement employees of Andrews County and Andrews.

**Mrs. Vanscuder**

**ANDREWS**—Annie Lucy Vanscuder died Wednesday in Fort Worth.

Graveside services will be at 2 p.m. Friday in Andrews Cemetery directed by Gause-Ware Funeral Home of Fort Worth.

Survivors include three daughters, Mildred Hendricks of Galveston, Hope Dotson of Andrews and Viola Rains of Clarendon; five sons, Iris Jay Bowers, Cecil C. Vanscuder and Lloyd Vanscuder, all of Fort Worth; Charles A. Vanscuder of Fresno, Calif., and Jack Vanscuder of Kansas City, Mo.; a sister, Eunice Morgan of Texarkana; 21 grandchildren and 31 great-grandchildren.

**Mrs. E. Ogle**

**MCCAMEY**—Graveside services for Mrs. E. D. (Minnie) Ogle, 86, of McCamey, were to be at 10 a.m. today in McCamey Cemetery.

Mrs. Ogle died Tuesday night in a Crane nursing home.

She was born Dec. 14, 1891, in London in Kimble County. She was married to E. D. Ogle Feb. 16, 1907, in Menard. She had lived in McCamey 52 years and was a Methodist.

Survivors include her husband and a son, Charlie Ogle of Crane.

**Jerry Crain**

**WICHITA FALLS**—Services for Jerry B. Crain, 57, of Wichita Falls, father of Connie Belcher of Midland, were held Tuesday in Hampton-Vaughan Funeral Home.

Betty Burkhalter, Christian Science reader, officiated. Burial was at Crain Ranch in Jolly.

Crain was born Jan. 20, 1921, in Wichita Falls. He was a rancher and a member of the Wichita County Mounted Patrol.

Other survivors include his wife, a son, three daughters and seven grandchildren.

**Violence aid bill sought**

**WASHINGTON (AP)**—The full House Education and Labor Committee is expected to vote within three weeks on a bill to authorize a federal program to help battered wives and other victims of family violence.

**M. Mullings**

**POST**—Services for Marion Mullings, 52, brother of Iva Kemp of Andrews, were to be at 3:30 p.m. today in Hudman Funeral Home with the Rev. Jim Kennedy, pastor of Calvary Baptist Church here, officiating. Burial was to be in Terrace Cemetery.

Mullings died Tuesday.

Other survivors include a son, a daughter, two brothers and three sisters.

**Mrs. Brashear**

**CISCO**—Services for Willie Caroline Brashear, 81, of Cisco, mother of Reba Jo Weeks of Midland, were held Tuesday in the East Cisco Baptist Church with the Rev. L. D. Regeon, pastor, officiating.

Burial was in Oakwood Cemetery directed by Holly-Rhyme Funeral Home Chapel.

Mrs. Brashear died Sunday in a Cisco hospital after a lengthy illness.

She was born April 26, 1896, in Burleson and had lived in Cisco 21 years, moving here from the Atwell community in Callahan County. She married John Clinton Brashear Aug. 24, 1919, in Atwell.

Other survivors include her husband and three grandchildren.

**Ehrlichman out of prison**

**SAFFORD, Ariz. (AP)**—John Ehrlichman, grinning broadly, walked out of Swift Trail Federal Prison Camp after sunrise today, 18 months after he was imprisoned there for his role in the Watergate affair.

The former domestic affairs adviser to President Richard M. Nixon drove off for an unknown destination in a maroon Chevrolet with Phoenix (Ariz.) Gazette reporter Lois Boyles, driven by her son, Lance.

Ehrlichman, 53, dressed in casual slacks, a windbreaker and a baseball cap, was followed by nearly 50 reporters and photographers as he walked from the front door of the minimum-security facility. He posed for pictures, but declined to answer any questions.

Asked how he felt, Ehrlichman said: "Can't you see how I feel?"

Gazette City Editor Vic Thornton had said prior to Ehrlichman's release that Mrs. Boyles would be on hand at the prison.

"I don't know if we'll get a story or not," Thornton said. "She's got this personal involvement. She's very sympathetic toward him."

Ehrlichman is separated from his wife, Jeanne, who lives in Seattle where he formerly practiced law. Mrs. Boyles is reportedly separated from her husband.

Ehrlichman was convicted of conspiring to hide White House involvement in the Watergate burglary. He entered the prison in eastern Arizona on Oct. 28, 1976.

Ehrlichman is expected to return to Santa Fe, N.M.

**New Odessa protest march due Saturday**

**ODESSA**—A Saturday afternoon march in Odessa to focus on "flaws" in Ector County and to protest an inquest jury's death in the case of Larry Lozano has been granted the Committee of Concerned Citizens for Justice.

On Tuesday, the Odessa City Council granted a parade permit to the committee.

The march is to begin at 2 p.m. Saturday at St. Joseph Catholic Church at 907 S. Dixie St.

Rebecca Bitolas, who appeared before the council to request the parade permit, said the Mexican-American community members she represented felt their viewpoint was not voiced in the April 11-12 hearings to determine the cause of the Jan. 22 death of Lozano in the Ector County Jail where he was an inmate.

"We feel this way we will be heard," she said.

One faction contends that Lozano, 27, was beaten and kicked to death while jailed. Others say he did injury to himself after he allegedly went "berserk" and sheriff deputies and other lawmen tried to restrain him.

Odessa Police Chief Jack Tomlin told the council Tuesday that previous protests had been carried

out peacefully and that no uprising during the march was likely.

"This is not going to be anti-police," said committee spokesman Adam Rodriguez. "We have some good law enforcement in Odessa."

The march is to focus on "flaws" and needed changes in Ector County, Rodriguez said in a press conference before the permit was granted.

Both District Attorney John Green and Sheriff Elton Faught were criticized in the conference.

Rodriguez noted the U.S. Justice Department's continued investigation into the case. He said indictments in the case "hopefully" will be returned next month.

The Brown Beret, a Mexican-American activist group, is to provide security for the march.

Mass for the occasion will be held in St. Joseph Catholic Church just prior to the march.

The march's route will be on these streets: Dixie to Clements, Clements to South Grant, north on Grant to Fourth, east on Fourth to Texas, south on Texas to Murphy, east on Murphy to Magnolia, and southeast on Magnolia to Dixie and then back to the church on Dixie.

**14th ANNUAL  
MISSIONARY CONFERENCE**

**April 28 thru 30**

**Mission Services:**

**Friday and Saturday - 7:00 p.m.**

**Sunday - 10:50 a.m. and 7:00 p.m.**

**Rev. David Long-Oklahoma**

**Mrs. Dale Robinson - the McCurdy Schools, Espanola, N.M.**

**Rev. and Mrs. Phil Thornton-Bogota, Columbia**

**ST. PAUL UNITED METHODIST CHURCH**

**4501 Thomason**

**The campaign simplified:  
The integrity, experience and  
proven record of Dolph Briscoe!  
Against the  
promises of his opponents.**



Governor Briscoe's other and most active opponent, John Hill, is a big government man. A big spender in the manner of the 1960's. He's big on promises, but what he doesn't tell you is how he'll keep those promises — with your tax dollars.

If Hill's promises are kept, be assured of one thing: you will be faced with a State Income Tax next year.

Governor Briscoe believes — as do most Texans — that such a tax would be bad for our State, burdensome to our taxpayers, stifling to our economy and a direct contributor to inflation in the years ahead.

**Just try the other candidates on for size. One of Governor Briscoe's opponents was driven out of office in the wake of the Sharpstown scandal. While in office he presided over one of the most divided state governments of modern times. He was also responsible, first as Lt. Governor and then as Governor, for five tax increases by five successive sessions of the Texas Legislature.**

**There is just one candidate in this primary who has a proven record of appropriate and productive leadership. Let's keep Dolph Briscoe as our Governor.**

**Governor Dolph Briscoe  
For Texas**

Political advertising paid for by the Briscoe Committee, David A. Dean, Treasurer, P. O. Box 2174, Austin, Texas 78768.



**DAIRY STORE  
SPECIALS**

**MILK**

**\$1.69**

PLASTIC  
Carton



**1 GAL.**

**ICE CREAM**

1/2 GALLON  
Square Carton

**99<sup>c</sup>**

**OAKFARMS  
BREAD**

1 1/2 Lb. LOAF

**39<sup>c</sup>**

**Oscar Mayer  
HOT DOGS**

**4/\$1.00**



**7-ELEVEN**

FOOD STORES

Sta  
lead  
siona  
nent,  
on the  
On  
Bush  
mone  
Joe H  
Rep  
the y  
tion  
recei  
didat  
—H  
tions  
ing t  
Hanc  
\$48.98  
—S  
and \$  
contr  
durin  
spent  
—B  
and \$  
totall  
three  
of \$40  
—R  
and \$  
rent  
\$34.17  
—H  
and \$  
had n  
Mud  
paign  
Congr  
ed \$1  
cludi  
Polit  
She  
distr  
fairs  
Bus  
side  
one P  
side  
from  
Hick  
\$3,100  
Han  
farme  
and  
homet  
Tho  
campa  
Doy  
Lucy  
Mrs.  
house  
Inc. v  
Furr's  
Camp  
torney  
Dallas  
Ameri  
Brown  
Furr,  
Fren  
presid  
Heref  
Restau  
Han  
PAC,  
Austin  
Cont  
Ross  
Ron  
suranc  
bock  
Lubbo  
Dimm  
Dimm  
Houst  
bock  
attorn  
suranc  
of Se  
compa  
dent  
pany;  
owner  
Semin  
Welch  
Clau  
bell J  
King  
bock  
Midla  
strons  
Rural  
D.C.;  
Dow  
The  
Washi  
of \$500  
She  
from:  
Gar  
Dunh  
Mrs.  
agricu  
Netwo  
De  
DA  
Rep  
elem  
spank  
in the  
the j  
and  
stud  
grand  
The  
pendi  
death  
Jr., 38  
Pol  
verifi  
spank  
catch  
anten  
earlie  
Sch  
inve  
toget

# Sheats, Bush top spenders in Congressional race

State Sen. Kent Hance continues to lead financially in the 19th Congressional race, but his Democratic opponent, Morris Sheats, has spent more on the campaign than Hance.

On the Republican side, George Bush has raised and spent the most money, followed by Jim Reese and Joe Hickox.

Reports for the first three months of the year filed with the Federal Election Commission show the following receipts and expenditures for the candidates:

—Hance, \$116,371.50 in contributions and \$58,384.10 in expenses. During the first three months of 1978 Hance collected \$60,393 and spent \$48,981.74.

—Sheats, \$97,224.27 in contributions and \$92,777.03 in expenses. Of those contributions, \$52,775.27 was donated during this period, and \$54,248.98 was spent.

—Bush, \$76,172.32 in contributions and \$50,508.62 in expenses. Donations totalling \$35,277.32 came during the three-month period, as did expenses of \$40,816.26.

—Reese, \$52,042.50 in contributions and \$45,713.47 in expenses. In the current period \$35,825 was donated and \$34,174.88 was spent.

—Hickox, \$15,343.46 in contributions and \$16,226.58 in expenses. Hickox had no prior donations or expenses.

Much of the funding for the campaigns has come from outside the Congressional District. Hance received \$14,800 outside the district, including \$8,750 in contributions from Political Action Committees (PACs).

Sheats collected \$18,500 outside the district, much of it at fund-raising affairs in Houston and Fort Worth.

Bush received \$5,455.40 from outside the district, including \$500 from one PAC. Reese collected \$5,750 outside the area, \$5,750 of which came from PACs.

Hickox received contributions of \$3,100 from outside the 19th District.

Hance received \$6,350 from farmers, \$4,550 from fellow attorneys and \$4,725 from residents of his hometown of Dimmitt.

Those giving \$1,000 to the Hance campaign include:

Doyle D. Conine, Dallas investor; Lucy F. Hopkins, Dallas housewife; Mrs. Robert Hopkins, Dallas housewife; Clifton Cummings, Furr's Inc. vice president; Clem Boverie, Furr's Inc. chairman of the board; Campbell H. Elkins, Lubbock attorney; E. Morten Hopkins Jr. of Dallas, National Mortgage Co. of America vice president; Robert F. Brown, Lamesa car dealer; Roy Furr, president of Furr's Inc.; L. R. French Jr., Midland oil company president; D. C. McWhorter, Hereford cattleman; and Texas Restaurant Association PAC, Austin.

Hance received \$5,000 from TEX-PAC, an organization of doctors in Austin.

Contributions of \$500 came from:

Ross Lumsden, Littlefield farmer; Ron Downing, Breckenridge insurance agent; J. D. Hufstader, Lubbock car dealer; Richard S. Hubbert, Lubbock attorney; G. L. Willis Jr., Dimmitt farmer; Carl Lee Kemp, Dimmitt rancher; John H. Young, Houston attorney; Don R. Kidd, Lubbock attorney; John C. Sims, Lubbock attorney; C. D. Wickson Jr., insurance agency owner; Paul Condit, of Seminole, president implement company; Royce Condit, vice president of Seminole implement company; Delbert Warren of Seminole, owner of Boot Hill; Wayne Mixon, Seminole gin manager; James E. Welch, Dimmitt farmer; Bennie Claunch, Bula gin owner; S. B. Campbell Jr. of Lubbock, owner of True King Wholesale Co; Rex Fuller, Lubbock oil producer; W. A. Yeager of Midland co-owner of Yeager & Armstrong; Action Committee for the Rural Electrification, Washington, D.C.; and EMPAC, central region, Dow Chemical Co. Freeport.

The Life Underwriters PAC in Washington, D.C. made contributions of \$500 and \$250.

Sheats received \$1,000 contributions from:

Gary and Ann Boren of Lubbock, Dunhill Personnel owner; Mr. and Mrs. Joe Bill Brown of Fort Worth agricultural director for Texas State Network; Robert B. Brunson, a

Houston real estate developer; Mr. and Mrs. Rick Canup, Lubbock real estate broker; Joe D. Horn, Plainview physician; Mr. and Mrs. R. T. McLelland, Midland life insurance manager; Mr. and Mrs. Kline A. Nail, Texas Tech University professor; C. A. Niemeir, Lubbock investor; Glenn Norwood and Lois Norwood of Houston, retired homebuilder (\$1,000 each); Norman and Maureen Norwood, Stafford builder; Norman Norwood, Stafford homebuilder; Robert and Andrea Norwood, Katy homebuilder; Mr. and Mrs. Steve Norwood, Houston builder; Raymond Orson, Lamesa farmer; Mr. and Mrs. Bob J. Perry, Houston; D. R. Perry, Houston; Mr. and Mrs. Marvin Kadke, Fort Worth automobile businessman (\$1,000 each); H. Spencer Stone, Houston; Robert M. Voelker, Plainview seed dealer; and Mr. and Mrs. R. J. Walls, Lubbock manufacturer.

Contributions of \$500 came from:

Glen D. Akin, Slaton farmer; Mr. and Mrs. Sims Buttram, Fort Worth funeral director; Mr. and Mrs. Jess Claiborne, Lamesa grocer; Dr. J. Taylor Evans, Lubbock dentist; Mr. and Mrs. Jack R. Hall, Lubbock oil operator; G. R. Hicks of Muleshoe; Robert Irwin of Houston; Paul E. and Barbara Jantzen, Trinity Church associate pastor; Billy R. and Wanda Jones, Brownfield farmer; T. J. Lawler, Fort Worth grocer; Morris B. Linder, Houston machine works president; Mr. and Mrs. R. C. Mann, Fort Worth accountant; Duane L. and Barbara Miller, clothing store manager; Mr. and Mrs. Virgil V. Mott, Sugar Land builder; James O. Strahan of Fort Worth; and Mr. and Mrs. Jerry C. Wilson, Pampa convenience store operator.

Bush received \$16,056 in contributions from those in oil and oil-related industries during the first three months of the year and received most of his money from his hometown of Midland.

Those donating \$1,000 to the Bush campaign are:

Thomas C. Brown, Midland, president Tom Brown, Inc.; M. W. Branum, Midland, independent oil operator; Roy E. Campbell, Midland, president of Elcor Corporation; Nancy Gibson, Midland housewife; John Hendrix, Midland, independent oil and gas man; Carolyn Hendrix, Midland housewife; Robert Holt, Midland, independent oil and gas man; Gordon Knox, Midland, independent oil and gas man; Robert Mosbacher, Houston, oil and gas producer; Bill Roden, Midland rancher; Pomeroy Smith, Midland, president of Coquina; and Penelope S. Sawyer, Midland housewife.

Bush received \$500 donations from:

Bruce Pearson, Midland geologist; C. H. Priddy, Midland corporate executive of Magnatex Corporation; Rauscher Pierce Employee's PAC, Dallas; Ralph Way, Midland geologist; L. G. Wilson, Lubbock investor; James Allison, Jr., publisher of The Midland Reporter-Telegram; Frank Cahoon, Midland oil operator; E. R. Duke, president of Mustang Mud in Midland; Campbell Elkins, Lubbock investor; J. N. Gifford, Midland independent oil and gas man; E. J. Hudson, Houston oil and gas man; Hal Hawkins, Anthony, N.M., retiree; Douglas Hannah, Houston realtor; Thornton Hardie Jr., Midland attorney; R. J. Johnston, Sheffield retiree; William LaForce Jr., Midland petroleum engineer; Cary Maguire, of Dallas, president of Maguire Oil.

Of the \$35,825 Reese collected in the first three months of 1978, \$15,000 is a 90-day loan from State National Bank in Odessa. Reese's 1976 campaign still owes him \$79,000.

The former Odessa mayor had his share of oil money, with \$5,600 coming from those employed in the oil industry. He received two PAC contributions — \$5,000 from the American Medical Association PAC in Chicago, Ill., and \$250 from the Life Underwriters PAC.

Reese's only \$1,000 donations came from Alvis Swinny of Odessa, in the oilfield maintenance business, and from B. J. Blackmon of Odessa, employed in oil service supply.

Contributors of \$500 include:

Earl Rodman Jr., Odessa oil pro-

ducer; C. Richard Sivalls of Odessa, owner of Sivalls Tanks; Larry Stewart, Odessa accountant; Deane Stoltz, Midland oil producer; T. L. Gregory of Odessa; Rod Cagle of Odessa, in the oilfield service business; Jack P. Chapman of Odessa, oilfield supply service; Jake Lawless, Odessa independent oil producer; and Flo Lawless, Odessa housewife.

Reese also received a contribution of \$250 from Coors Beer magnate Joseph Coors of Golden, Colo.

Hickox received \$1,000 from Bruce T. Page, a Jacksonville, Fla., ser-

viceman; J. C. Barnes Jr., a Midland independent oil operator; and B. D. Gilbert, and investment consultant from New York City.

A contribution of \$3,217.23 was accepted from Rosalind K. Haley, a Lubbock housewife, then later refunded. Mrs. Haley also contributed \$500 to the campaign.

Other large contributions include: \$950 from J. Evetts Haley, a Canyon rancher; and \$500 from Sue Stevens, a Denver City rancher and from Mrs. George T. Abell, a Midland housewife.

The campaign has an outstanding

debt of \$1,823.86 to Thatcher Printing in Lubbock and to a political consultant in Norman, Okla.

Much of the money collected by Hance went to a Lubbock political consultant for consultation and advertising. Hance paid Otice Green Associates a total of \$34,998.81. The campaign payroll for the first three months totalled \$4,932.92 for five persons.

Sheats paid \$19,100.10 to a consulting firm in Dallas, \$5,789.88 in salaries for three staffers, \$3,500 for television time and \$832.48 to a polling firm in Lubbock. Bush paid \$21,250.65

to an Austin firm for advertising and paid \$4,671.93 in salaries to five workers.

He loaned his campaign \$710.25 for travel expenses.

Reese spent \$9,472 on advertising, \$8,557.32 on salaries for three persons and \$6,007.75 on polls.

Hickox paid \$5,754.85 to Webster and Harris in Lubbock for advertising and \$563.14 to an advertising firm in Oklahoma City, Okla.

Congressional candidates were required to file another report of contributions and expenses on Wednesday.

## Southwest leaves Muse post vacant

DALLAS — Southwest Airline Co. shareholders Tuesday elected Travis C. Johnson of El Paso to the board of directors, filling a vacancy created by the resignation of A. A. "Jack" Bradford of Midland. Bradford resigned due to ill health.

During the annual shareholders' and board of directors meeting here, no comment was made concerning the resignation of M. Lamar Muse who was serving as Southwest's president and chief executive officer. He resigned following what he called an unsuccessful power play aimed at another director.

There was not even an announcement as to when a successor would be named. Instead, shareholders listened to reports on proposed flights from Chicago's Midway Airport.

Herbert D. Kelleher, appointed chairman, president and chief executive officer for Southwest Airline Co. after Muse's resignation, told shareholders he is concerned about the timing of the Civil Aeronautics Board approval of proposed flights out of Midway Airport.

Southwest has airplanes ordered from Boeing but cannot receive them in time to meet or beat other airlines' initiation of flights out of Midway.

**DR. JOE R. PUTMAN**  
OPTOMETRIST  
ANNOUNCES THE OPENING  
OF HIS OFFICES AT 2008 W. WALL  
NEXT DOOR TO O'DONNELL OPTICAL  
Visual Analysis, Contact Lens  
Examinations by Appointment  
PHONE • 683-6471 OR 682-0337

# TWO WAYS TO CLEAN UP:

1. With deodorant Lifebuoy. The soap that keeps the clean smell goin'.
2. With this coupon, good for 10¢ with the purchase of two bars (any size).

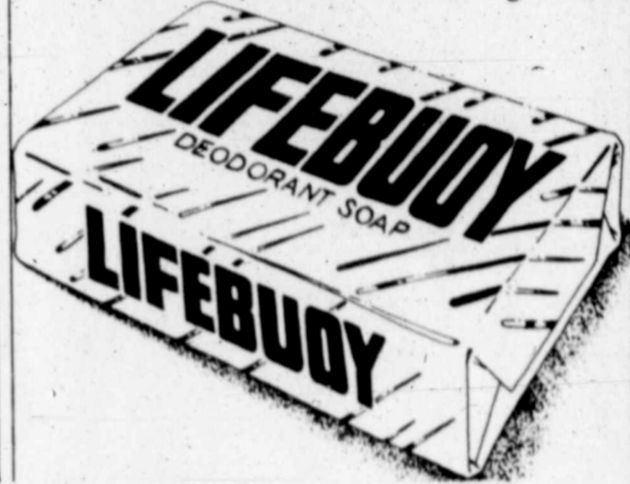

**10¢ SAVE 10¢ WHEN YOU BUY TWO BARS (ANY SIZE) OF LIFEBUOY 10¢**

*To Redeem:* This coupon is good for the face value of this coupon plus the handling provided postage and the customer has complied with the terms of this coupon offer. This coupon is good only when it is redeemed by you from a consumer at the time of purchasing specified bars. The consumer must pay any sales tax imposed. This coupon is non-transferable, non-cashable, and cannot be redeemed for cash. It is void if it is not presented through a participating retailer. Coupons will not be honored and will be void if presented through multiple agencies, dealers or others who are not retail distributors of this brand, or who are not specifically authorized by us to redeem this coupon. Cash value .0000 of 1¢ void if not redeemed at or before the expiration date. Expiration Date: 12/31/79. ©1978 RJR. Coupon Issue 12/18. Offer Expires 12/31/79. Good only on Lifebuoy soap. Any other use constitutes fraud.

## Introducing Patio for big appetites.

Now Patio gives you more of a good thing: big Texican™ tasting enchiladas and taco entrées with a generous side dish of meaty, full-flavored chili beans.

It's new, just made for hearty appetites. You'll love the big Texican taste that comes from Patio's one-of-a-kind Texas recipes. You'll love that big 25¢ savings, too.



**25¢ off any package of new Patio Big Appetite or Double Entrée items.**



**25¢**

TO THE CUSTOMER: ACTION! Don't miss out on this exciting new offer! Get the most out of your Patio purchase. Use this 25¢ off coupon properly. You must pay applicable sales taxes. Any other use constitutes fraud. TO THE RETAILER: You are authorized by RJR Foods, Inc. to accept this coupon for redemptions. We will pay you the face value plus handling provided you present a copy of this coupon with the purchase of the specified item. This coupon is non-transferable and void if it is not presented through a participating retailer. Coupons will not be honored and will be void if presented through multiple agencies, dealers or others who are not retail distributors of this brand, or who are not specifically authorized by us to redeem this coupon. Cash value .0000 of 1¢ void if not redeemed at or before the expiration date. Expiration Date: 12/31/79. ©1978 RJR. Coupon Issue 12/18. Offer Expires 12/31/79. Good only on Lifebuoy soap. Any other use constitutes fraud.

## Death follows spanking

DALLAS (AP) — The grandmother was told by her 8-year-old grandson and 6-year-old granddaughter that Porter spanked the boy. She then called her 28-year-old daughter and the two went to Paul Dunbar Elementary School, where the grandmother confronted Porter after classes were dismissed. They argued, and the woman allegedly pulled a pistol from her purse and shot Porter.

Homicide investigator John Landers said Porter managed to wrestle the gun from the grandmother, but her daughter took the gun away from him.

"I was upstairs and it sounded like somebody dropped a box," said school employee Dianne Yoesting. "Then there were two more shots and people started screaming."

The woman was jailed pending charges in the death of Woodrow Porter, Jr., 38.

Police were unable to verify reports that Porter spanked the child after catching him bending the antenna of Porter's car earlier Wednesday.

School officials and investigators pieced together this scenario:

**T&W IMPORTS**  
1211 S. BIG SPRING  
•HALL TREES  
•PATIO FURNITURE  
•POTTERY  
•RUGS  
•SADDLES  
•BRASS ITEMS  
•COPPER ITEMS  
•JEWELRY  
•CHINA CABINETS

**The Midland Reporter-Telegram**  
**HOME DELIVERY YOUR CITY CALL:**

Address:	683-6638
Big Lake:	686-2540
Big Spring:	377-6888
Capitan Area:	982-5111
Crow:	559-2588
Carson City:	264-2228
Crosstexas Midland Area:	683-3678
Lamesa:	872-8228
Muleshoe:	882-6888
Muleshoe and Las Vegas Parks:	884-5112
Odessa:	683-2342
Stanton:	788-2512
Tarzan, Comanche and Grand:	684-6718
West Highway 80:	684-5821

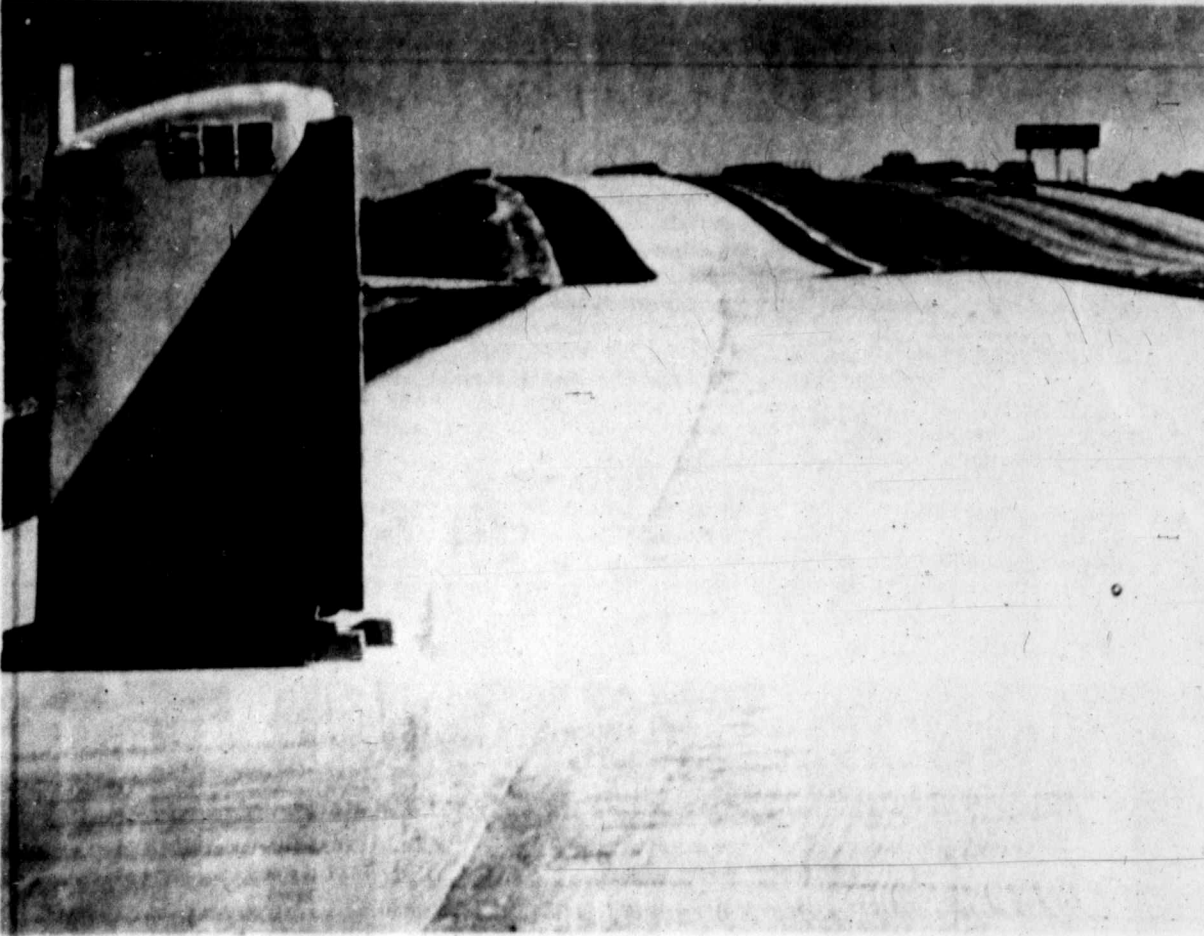

**THIS PORTABLE TOILET** on a newly completed section of highway near Beaumont seems to be offering curb service

to any passing motorists. The toilet was used by workers building the highway. (AP Laserphoto)

## Stretch, relax to relieve tensions, expert suggests

IOWA CITY, Iowa (AP) — When you feel you won't make it until the 5 o'clock whistle blows, take a walk break. Or stand up at your desk or work counter — find a spot where you can hide from the public if you need to — and stretch strenuously and luxuriously the way a cat does.

Even such mild physical exercise will help ease the stresses everyone faces daily, says Jude West, associate professor in the University of Iowa Center for Labor and Management, who advises business executives on dealing with stress.

"But executives don't have a corner on tension on the job," he says. "Some of the suggestions they use to handle work worries could ease your job headaches, too, whether you're the new secretary or the super-

visor who hires work shifts, facing continual deadlines and unfair treatment on pay and job status.

"First, try to get a handle on what about your job is setting your teeth on edge. If you can get rid of at least some of the causes of stress, your day will be smoother."

Among the problems that West considers the main causes of occupational stress are these:

Role ambiguity: This means you don't know who's supposed to do what. Extricate yourself from this trap by pinning your supervisor down concerning job boundaries. West counsels: "Everybody needs a clear understanding of what's expected of him or her on the job, he points out."

Role conflict: This can range from being bugged by calls from a spouse about personal problems to resentment at put-downs from a supervisor who doesn't know as much about your job as you do. Don't fume inwardly at needling from others, the professor advises. Speak up and insist on a square deal.

Role overload or underload: Having too little to do or too easy a job can make days drag. Monotony can be almost as demoralizing as feeling frantic when you're run ragged or get into a job over your head.

Other job situations that can tie you in emotional knots, West points out, are changing

on a stepstool or thick telephone directory occasionally.

"Don't take your job with you on breaks and during your lunch hour," West urges. "A brisk 10-minute walk outdoors and a tall glass of fruit juice will clear out the cobwebs and relax tense muscles better than a coffee break in a smoke-filled room."

West takes a dim view of "working" lunches. Both you and a colleague will be wise to lunch with someone outside your office rather than together, he says.

If you sit a lot on your job, devise your own private battery of simple exercises for brief work breaks to accomplish two goals: to ease physical aches due to muscle tension and to distract you from job worries for a few minutes.

Suggested exercises: Look out a window at a distant object every hour or so to rest eye muscles after close work. Shrug your shoulders as high as they will go; next, move them back and down; then relax. Arms and shoulders limp. Tense your abdominal muscles as you sit, pulling in hard; relax. Elevate your feet a few minutes on a chair or box.

If you have to stand a long time at work, vary that can tie you in position. Relieve tension in your lower points out, are changing back by resting one foot

## Stabbing ruled cause of coed's death

SAN ANGELO, Texas (AP) — A slain 18-year-old Angelo State University coed died from circulatory failure due to a stab wound to the heart, a justice of the peace has ruled.

### 14th music fest slated

SARASOTA, Fla. (AP) — The 14th New College Music Festival will be held here from May 28 through June 17 on the campus of the New College of the University of South Florida.

The festival, which emphasizes the study, practice and performance of chamber music, will allow about 200 participants to work closely with 19 distinguished faculty artists.

Morales, a freshman computer science major from Eagle Pass, was found early Sunday in a second-story lecture room in the Business Administration building. A preliminary investigation had indicated she was stabbed three times in the upper chest.

Justice of the Peace Charles Long said Tuesday the autopsy gave no indication she had been sexually assaulted.

Robert Mark Wagner, 19, of Martinsburg, W. Va., was charged Monday with murder and was in jail in lieu of \$75,000 bond.

A grand jury next week will look into the slaying.

Police found Miss Morales' body after receiving a call early Sunday from Wagner, who said Miss Morales had been studying in a room nearby while he was working in a photography lab at ASU, where both were in ROTC units.

Police said Wagner told them he heard her moaning and that she became violent and scratched where

him when he went to a vestigiate. They said murder charges were filed after Wagner gave them another statement Monday. Police said they found a pair of scissors, but did not indicate

**MILDEW REMOVER X-14**

JUST SPRAY, LET DRY. MILDEW IS GONE ONLY \$3.18

Trigger spray additional cost

Modern Floor & Paint Inc. 3105 W. Industrial 682-7291

**"Give me Liberty or give me a good 25¢ coffee coupon."**

See Maryland Club coupon offer page 3A

**59th ANNIVERSARY SALE**

**LAST THREE DAYS**  
Thursday - 10:00 am-9:00 pm

<b>Layered THONGS</b> 1 <sup>90</sup> Assorted colors. Regular \$3.90	<b>LADIES CANVAS SLIDES</b>  4 <sup>90</sup> Woven canvas with ES padli trim. Crepe sole. Blue and natural combo. Sizes 5-10.	<b>Men's Casual SHOES</b> 9 <sup>90</sup> Knit upper with rubber sole. Sizes 7-12.
<b>Ladies' Grasshopper CASUAL SHOES</b> 15 <sup>90</sup> Assorted styles and colors. Sizes 5-10. Compare \$24.00	<b>Ladies TENNIS SHOES</b> 7 <sup>90</sup> Choose red, white, or blue. Sizes 5-10. Compare \$10.00	<b>Men's Athletic SHOES</b> 13 <sup>90</sup> Leather and nylon. Sizes 7-12. Compare \$18.00
		<b>Men's Casual OXFORDS</b> 23 <sup>90</sup> All leather by Bristol Park. Sizes 6 1/2-12. Compare \$32.00

**Coverage automatic**

AUSTIN, Texas (AP) — Every auto liability policy issued in Texas automatically includes uninsured motorist coverage unless the policyholder rejects it in writing, the 3rd Court of Civil Appeals ruled Wednesday.

The court said oral rejection is not enough, nor is accepting a policy that lacks uninsured motorist protection.

The decision meant Employers Casualty Co. and Southern Farm Bureau Casualty Insurance Co. must pay a total of \$15,000 to Cathy Sloan, who was injured in a June 22, 1973, auto accident.

A San Angelo state district court judge also had entered a verdict for Miss Sloan.

## Why Should Dolph Briscoe Be Governor for 10 Years?

**There is no good reason!**

No other Texas Governor has ever asked for 10 years, much less been elected for 10 years. Dolph Briscoe's record does not merit 10 years in office.

- Yet Briscoe has spent more than \$2 million in this campaign — including \$900,000 his supporters borrowed from 13 banks — to get 10 years in office.
- Property taxes have increased by 1 BILLION DOLLARS since Briscoe was elected; so far, he has done nothing to provide property tax relief.
- Welfare costs have more than doubled under Briscoe, without a fair increase in benefits for those people who really deserve them. The reason is simple. The secret example is Briscoe's own Office of Migrant Affairs, which spends \$8,000 for each person it helps find a new job.
- Utility rates have skyrocketed while Briscoe has been governor, without a single sign of concern by the Governor.

### Elect a New Governor

Endorsing John Hill, the *Killeger News Herald* said: "He fought Southwestern Bell all the way to the Supreme Court to stop an unfair rate increase. He appears to have beat the Howard Hughes empire over millions in inheritance taxes. And he cleaned up Duval County."

Endorsing John Hill, *Fort Worth Star-Telegram* said: "In two terms as state attorney general, Hill has shown himself to be energetic, articulate and assertive. He can make firm decisions and work persuasively to see them carried out. As governor, he would be an active, accessible chief executive projecting a strong leadership image."

Endorsing John Hill, the *Dallas Times-Herald* said: "John Hill has been an outstanding attorney general. He has made impressive progress in making the office what he has always said it should be—the people's law office."

**JOHN HILL GOVERNOR**

Part of John Hill Campaign, Lower Laborers, Treasurer. 1035 Brown Bldg. - Austin, TX 78701. Telephone (512) 478-6488

**NEW MOTOR BANK HOURS**

7:30 a.m. - 6:00 p.m. EVERY WEEK DAY

Bank Lobby Hours: 8:30 a.m. to 5:00 p.m. and "We're on Friday"

WESTERN STATE BANK

MIDLAND TEXAS MEMBER FDIC

WE MAKE BANKING EASIER FOR YOU!

# LONDON FROM MIDLAND-ODESSA DAILY AT BRANIFF'S LOW FARES

**\$1,032**  
Economy Round Trip  
May 15-Sept. 14

**\$629\***  
Advance Purchase Excursion  
Round Trip June 1-Aug. 31

Leave: DALLAS-FORT WORTH 7:00 pm.  
Leave: MIDLAND-ODESSA 4:30 pm.

Arrive: LONDON GATWICK 9:30 am. (10:30 am. until April 30)

**THE ONLY DAILY 747 NON-STOP FROM DALLAS-FORT WORTH AND THE SOUTHWEST.**

**BRANIFF'S LOW FARES**  
The British and U.S. governments have approved the low fares proposed by Braniff including the Advance Purchase Excursion fare and Economy fare quoted above, right from this city.

From the Dallas-Fort Worth gateway there are also new standby, budget, group, and first class fares. From this city, these fares can be combined with domestic discount fares such as Super Saver and Freedom Fares to Dallas-Fort Worth for additional savings for your trip to Europe.

**BRANIFF'S LONDON SERVICE**  
Make a direct connection in Dallas-Fort Worth. Then Non-stop to London.

- The Braniff 747 flights are the only Non-stops between Dallas-Fort Worth and London, and the only daily 747 Non-stops from the Southwest to any city in Britain and Europe.
- Departures and arrivals at Braniff's own terminal at Dallas-Fort Worth.
- U.S. Immigration and Customs within the Braniff terminal upon your return.
- Advance seat selection with your reservation.
- Pronto Package Service—small packages up to 33 pounds may be sent on the transatlantic and connecting Braniff flights.
- London connections to some 60 cities in Europe and the Middle East from London Gatwick and London Heathrow. Free Braniff transfers between these airports.
- Express trains every 15 minutes from London Gatwick terminal to downtown London Victoria Station.

**BRANIFF**  
Mainland U.S.A., Alaska, Hawaii, Mexico, South America and Europe



# Ballerina's 'casual' gestures choreographed with perfect style

By Susan Rutherford

Petite Anne Burton is a ballerina to the core.

Every hand gesture, every (e-e-r-y) movement in walking and talking seems choreographed with perfect style.

While wondering if the word "casual" could ever apply to her, she chattily mentions taking disco lessons with her husband, Hum.

Even she admits this is not her image, as she reclines in perfect serpentine form at the spacious Midland home of Mary deCompiegne.

Her Midland visit, at the invitation of the Permian Civic Ballet, was as guest performer of this week's annual "Spring Gala".

It was at the deCompiegne home that she anxiously awaited the next dramatic pas de deux (airborn lift) with partner Bill Martin-Viscount, artistic director of the PCB.

Miss Burton was trained mostly in the English method of ballet (Margo Fontaine is a superlative example of this style). Martin-Viscount on the other hand was trained in Moscow with the Russian method.

## Officer thanked for curing wife

HARTFORD, Conn. (AP) — A Massachusetts man wrote a letter to Connecticut state police thanking them for giving his "lead-footed" wife a speeding ticket.

The letter thanks state police trooper James Breznik for his efficiency in issuing a ticket to the man's wife

"The Russian method is much more daring than that of the English," she says with an admiring tone and a hint of a shutter. "The form is Russian arabesque with bent legs, and there are lots of risky lifts."

A nervous laugh takes us to the next subject—her faux pas or otherwise misfortunes on stage. There was the time she was being held by a dancer in a tree suit and vigorously fell back into the non-existent arms of a non-existent partner. Then there was the time her partner dropped her—actually he caught her costume, it ripped, and she kept on going.

But this was long ago. Now she has the countenance of a professional. And she has a string of credits to back that up.

The 34-year-old from Atlanta received a Ford Foundation scholarship to the School of American Ballet in New York at age 16, and a year later she joined the New York City Ballet, participating in the company's first tour of the Soviet Union and Europe. She is currently a principal dancer with the Atlanta Ballet, teaches at the Atlanta School of Ballet, travels around the country to dance at the request of ballet com-

panies, is a wife, and a mother of three children. Her accomplishments go on.

With her tiny frame and stately presence she looks the part of a princess. Obviously others have thought the same since that seems to be her typical role. She says she's a little too short, five-feet exactly, to dance in a line with other adult dancers. But that has worked to her advantage since she has been singled out to dance leading roles and she "can be partnered easily".

Her princess roles, among them the role of the Sugar Plum Fairy in the PCB production of "The Nutcracker Suite", have strengthened her love for classical ballet. "I love the magic of it—the illusion," she said wistfully. "Modern dance can get earthy and bizarre. But classical ballet is ethereal. I love the spiritual part of it."

## Taped discussion reduces confusion

A patient often hears little of physician's explanation because of stress and anxiety. One possible solution was offered recently at a meeting of the American Society of Clinical Oncology when Dr. Ernest H. Rosenbaum and Isadora Rosenbaum described tape-recorded discussions during consultations with patients.

The taped discussion, made on a standard cassette recorder, is given to the patient to review at home with family members. This is believed to reduce confusion in the mind of the patient and serves to reinforce the information provided in the consultation such as diet, special procedures and medication.



Ballerina Anne Burton, who danced this week as guest performer for the Permian Civic Ballet's "Spring Gala", is a meticulous dancer who thinks of the observer as a painter. Always conscious of correctness of line and proper balance of form, she also is conscious of keeping her body arms and legs to

the fore so the imaginary painter won't have to worry with unusual problems of perspective (foreshortening). She laughs at the thought of doing classical ballet in Texas since the state has always held more of a Lone Ranger image in her mind. (Staff photos by Brian Hendershot)

# Introducing the split-top bread with 100% butter baked inside and out.

Like other split-top breads, we put butter on the top. But what's really different about Rainbo's Butter Bread

# out.

and Butter Wheat Bread is we bake 100% butter into the dough, too. So you get butter inside and out.



**FABRIC warehouse** **PRICES GOOD THRU APRIL 29, SATURDAY**

# SALE

End-of-the-Month MEANS SAVINGS!

<p>ALL ON BOLTS- 45" WIDE-SOLIDS COLORS 50% POLYESTER-50% COTTON STRAW HAT</p> <p><b>CRINKLED GAUZE</b></p> <p>FULL PRICE \$1.49 YARD CUT TO ORDER \$1.69 YARD</p>	<p>SATURDAY ONLY</p> <p><b>ALL McCALL PATTERNS 99¢</b></p> <p>NO LIMIT WITH PURCHASE OF FABRIC</p>
<p>THE BEAUTIFUL LOOK FOR SUMMER DOTTED SWISS FLOCKED</p> <p><b>SUNDRESS</b></p> <p>35-40" LONG, 50% POLYESTER, 50% COTTON</p> <p>FULL PRICE 28¢ PER INCH CUT TO ORDER 30¢ PER INCH</p>	<p>THE MATCHING LOOK FROM V.I.P. 44-45" WIDE, BORDER PRINTS MATCHING TOPS, 50% POLYESTER 50% COTTON</p> <p><b>FAVORETTES</b></p> <p>FULL PRICE \$1.69 YARD CUT TO ORDER \$1.89 YARD</p>
<p>THOUSANDS OF YARD-SUPER VALUE 45" RAYON SUITING 10% RAYON 45" PRINTED FLOREALS 100% ACETATE 45" BOTTOMWEIGHT SPORTS 100% COTTON 45" HOMESPUN 100" COTTON 35% COTTON 45" POLY-COTTONS 65% POLYESTER 45" PRINTED JERSEYS 100% NYLON 45" NATURAL SPORTS 100% COTTON ALL ON BOLTS</p> <p>FULL PRICE 50¢ YARD CUT TO ORDER 60¢ YARD</p>	<p>MAKE THAT SWIMSUIT NOW FOR SUMMER 60" WIDE-94% NYLON 6% LYCRA SPANDEX 100% CHLORINIZED-WASHABLE</p> <p><b>SWIMWEAR</b></p> <p>FULL PRICE \$2.69 YARD CUT TO ORDER \$2.89 YARD</p>
<p>44"-45" WIDE, 50% POLYESTER, 50% COTTON SOLIDS, STRIPES, CHECKS</p> <p><b>SEERSUCKER</b></p> <p>FULL PRICE \$1.29 YARD CUT TO ORDER \$1.49 YARD</p>	<p>THE GREAT LOOK FOR SUMMER COORDINATED COLORS 60" WIDE-100% POLYESTER FORST FIRE SOLIDS &amp; FANCIES</p> <p><b>GABARDINE</b></p> <p>FULL PRICE \$2.29 YARD CUT TO ORDER \$2.49 YARD</p>
<p>FOR ALL TYPES OF GARMENTS FOR SPRING &amp; SUMMER 100% POLYESTER-60" WIDE</p> <p><b>COORDINATED KNITS</b></p> <p>FULL PRICE \$1.99 YARD CUT TO ORDER \$2.29 YARD</p>	<p>LARGEST SELECTION IN WEST TEXAS 45" to 60" WIDE, 100% COTTON AND 50% COTTON, 50% POLYESTER</p> <p><b>DENIM</b></p> <p>FULL PRICE \$1.39 YARD CUT TO ORDER \$1.59 YARD</p>
<p>FROM AMERICAN-100% POLYESTER LARGE SELECTION-COLORS &amp; WHITE</p> <p><b>THREAD</b></p> <p>15¢ EACH OR 9 SPOOLS FOR \$1.00</p>	<p>ANY OR ALL THE ACCESSORIES YOU WANT OR NEED PINS-THIMBLES-MARKERS, NEEDLES, ETC.</p> <p>GOLD LABEL <b>NOTIONS</b></p> <p>25¢ EACH OR 1/2 DOZ. PKGS. \$1.00</p>
<p>STOCK UP NOW REG. 65¢</p> <p><b>TOMATO PIN CUSHION</b></p> <p>49¢ EACH OR 39¢ 1/2 DOZ. OR MORE</p>	

SELLING DIRECT TO THE PUBLIC

**FABRIC warehouse**

VILLAGE SHOPPING CENTER 15 META DRIVE

MIDLAND MON.-FRI. 10 TO 9 403-5502 SAT. 10 TO 6

### BRIDAL PARTIES

Carol Davidson was the honoree at a bridal tea in the home of Mrs. Jim L. Jones, 3213 Apperson St. Special guests were Mrs. Rudolph Rubin Jr.,

mother of the bridegroom-to-be; Mrs. Rudolph Rubin, grandmother of the bridegroom-to-be, and Mrs. T. H. McCann, aunt of the bridegroom-to-be, of Big Spring. Decorations were in parchment and coral, the honoree's chosen colors. Hostesses with Mrs. Jones were Mrs. W. G. Thorsen, Pauline Hobbs, Mrs. W. D. Gill, Mrs.

Chester Tyra and Mrs. Brandon E. Rea. Out-of-city guests included Mrs. L. L. Richardson and Phyllis Tyler of Dallas.

Becky McCuiston, bride-elect of Jeff Neujahr, was honored with a display shower in the home of Mrs. Charles West, 3103 Auburn Drive. Out-of-city guests were Patt Newman, grandmother of the bride-elect, and Mrs. L. R. Newman of San Angelo, Mrs. Gene Porter of Brownwood and Mrs. D. K. Giffhorn of Odessa.

The hostesses were Mrs. West, Mrs. Percy Tate, Mrs. Earl Gaetner, Mrs. Elton Ramsey, Mrs. Fred McMann, Mrs. Vonbyll Willis, Mrs. Cliff Hogue, Jane Kerk, Mrs. John Paul Bates, Mrs. Jim Henry and Mrs. Bill Crowe.

A bridal shower was given for Sue Watson, bride-elect of Gary Wood, by Denise Beckham at 3211 Thomas St.

Yellow, blue and green were the colors used in the decorations on the serving table.

Corsages were presented to the bride-elect, and her mother, Mrs. Joe D. Watson.



Mrs. Robert A. Hobbs

### Society ends 1977-78 year

Mrs. Robert A. Hobbs was presented as the new president of the Midland Society of Parliamentarians at the group's annual luncheon and program held in the home of Mrs. Albert M. Horne of 911 Princeton Ave.

Other 1978-79 officers are Mrs. Ben W. Golladay, vice president; Mrs. Joe V. Birdwell, secretary; and Mrs. Edwin H. Unger, treasurer. Committee chairman appointed by Mrs. Hobbs include Mrs. Horne, publicity; Mrs. Farlow, publicity and historian; Mrs. Frank N. Shriver, yearbook; Clara Jesse, membership; Hester Williams, membership; and Mrs. J. Harvey Herd, youth.

Mrs. W. C. Osborne was elected to membership in the society. The next meeting of the society will be Sept. 19.

# Gringos take to tacos

By BARBARA HANSEN  
The Los Angeles Times

Although it originated in Mexico, the taco has become an American institution.

While Mexicans favor the soft taco made with a tortilla that is heated but not fried, Americans prefer crisp taco shells and usually fill them with ground beef while Mexicans use shredded meat.

Here are several taco recipes which demonstrate different methods of preparing the shells. One recipe calls for baking buttered tortillas and then folding them. Another employs commercial shells. When making fried tacos, you can fill the tortillas and then fry them, or you can fry and fold the tortilla and then add the meat and other ingredients.

Shredded cabbage  
Shredded cheese  
Drained pickle relish

Brown beef in skillet, stirring to crumble. Pour off excess fat. Stir in chili mix and tomato juice. Cover and simmer 10 minutes, stirring occasionally. Arrange tortillas on greased baking sheet and brush with butter. Bake at 400 degrees for 10 minutes, or until tortillas begin to firm but are still flexible. Remove from pan and fold in half to form shells. Spoon meat mixture into shells and top with cabbage, cheese and pickle relish. Makes 8 to 10 servings.

#### DO-AHEAD TACOS

Oil  
1 pound ground beef  
3-4 teaspoon salt

1 (8 ounce) can tomato sauce  
1-4 teaspoon hot pepper sauce  
1-2 teaspoons chili powder  
1 cup shredded Cheddar cheese  
24 tortillas  
Shredded lettuce

Heat 2 tablespoons oil in a skillet, add beef and brown, breaking up with a fork. Sprinkle with salt. Add tomato sauce, hot pepper sauce and chili powder. Simmer, stirring occasionally, until liquid evaporates, about 15 to 20 minutes. Add cheese and stir until partially melted. Cool.

Dip each tortilla in hot oil to soften. Fold in half on paper towels. Fill each 1-3 full. Wrap each taco in plastic wrap and freeze. To serve, unwrap frozen tacos and overlap in shallow baking pan. Bake at 400 degrees 15 minutes. Fill each with shredded lettuce. Makes 24 tacos.

**FOR MOM ON HER DAY**

The Casual Cover Up—Cotton velour terry wraps! Instant put-ons and take offs at the club, beach, pool, & home.

The Perfect gift for your special Mom!

**The Enchanted Wick & BATH BOUTIQUE**

138 Imperial Shopping Center, Midliff at Wadley  
Ph. 694-8234

**WANT AD FOR AN AD-VISOR**  
Dial 682-6222

**FAST TACOS**

1 pound ground beef  
1 (1 3/4 ounce) package chili mix  
1 cup tomato juice  
8 to 10 tortillas  
Softened butter or margarine

### Psychological factors found

"Medical psychology" is just beginning to discover some of the psychological factors associated with Midland High School, will care psychologist at the University of Minnesota told the American Association for the Advancement of Sciences.

So far no definite cancer personality type has been identified, he said, but there does seem to be a link to psychological behavior. Cancer can occur when the cell's genetic coding is disturbed, and the body's hormones, blood and nervous system can affect this coding.

### SENIOR PARTIES

A punch party for Stephanie Mendenall, daughter of Mr. and Mrs. Richard G. Mendenhall, was given in the home of Mrs. John E. Cross. Co-hostess was Mrs. John E. Cooper.

Miss Mendenhall, a graduating senior at Midland High School, will attend North Texas State University.

Lee High School graduating senior, Janet Stiner, was honored with a dinner party at LaBodega Restaurant.

The hostess was Mrs. Richard F. Reed.

**Alexander's IMPERIAL PRODUCE**

"The Finest in Fresh Fruits and Vegetables"

RETAIL Imperial Shopping Center 3206-A Midliff and Wadley STORE HOURS 9 A.M. 6:30 MON THRU SAT. PRICES GOOD THRU THURS., FRI., SAT.

WHOLESALE

VINE RIPE EXTRA LARGE SIZE (MOUTH WATERING TASTE)  
**CANTALOUPE**  
39¢ LB.

YELLOW SWEET "TEXAS BERMUDA"  
**ONIONS**  
15¢ LB.

WASHINGTON EXTRA FANCY, HARD-CRISP "SMALL FRUIT"  
**APPLES**  
49¢ LB.

FRESH GREEN SLICERS  
**CUCUMBERS**  
5 FOR 1.00

READY TO EAT FIELD RIPPENED JUICY HAWAIIAN  
**PINEAPPLE**  
99¢

TENDER FIRM YELLOW  
**SQUASH**  
49¢ LB.

BLACK HASS SMALL CALIFORNIA CREAMY, RIPE (IDEAL FOR DIPS OR SNACKS)  
**AVOCADOS**  
5 FOR \$1.00

LAST OF THE SEASON  
RUBY RED TEXAS  
**GRAPEFRUIT**  
7 FOR \$1.00

California SEEDLESS NAVEL  
**ORANGES**  
33¢ LB.

LARGE FRESH CUT STRIPES OR GREYS GUARANTEED TO BE RIPE  
**WATERMELONS**  
15¢  
HALVES OR QUARTERS 18¢ LB.

**WE RESERVE THE RIGHT TO LIMIT QUANTITIES**

**Underalls**  
smooth & natural sale

20% off  
april 28- may 6

Available at **THE TREASURE SHOP**

\$1.95\* Now \$1.55  
\$2.50\* Now \$2.00

\*Suggested Retail Prices

While Quantities Last

213 N. Main Shop 9:00-5:30 Mon. Fri. 9:30-5:30 SAT.

**On Mother's Day**

remind her of your love with new mosaic-look diamond wedding sets.

a. Diamond solitaire set \$400  
b. Marquise diamond solitaire set \$600  
Both in 14 karat yellow gold.

Mother's Day is May 14  
Elegant gift wrap at no extra charge  
Charge it!  
Open a Zales account or use one of five national credit plans  
Zales Revolving Charge • Zales Custom Charge  
VISA • MasterCard • American Express  
Diners Club • Carte Blanche • Discover

**ZALES**  
The Diamond Store

DOWNTOWN 215 W. WALL MON-SAT 9-5:30  
THE VILLAGE 8 META DR. MON-SAT 9:30-6

### Officers presented at luncheon event

The Union "76" Oil Wives Club held its spring luncheon and style show in the Holiday Inn.

Modeling for the style show were club members Pam Culbert and Linda Cardwell.

Presented at the event were the 1978-79 officers. They are Pat Pardue, president; Amy Vozar, secretary and decorations chairman; Billy McKinney, treasurer, and Ginny Benken, telephone chairman.

### HOROSCOPE

By CARROLL RUGHTER (Fri., April 28)

GENERAL TENDENCIES: This is no time to take any chances where your reputation is concerned and would be wise to avoid getting into any arguments. Be on your best behavior and show understanding where needed.

ARIES (Mar. 21 to Apr. 19): You have to give more attention to a credit arrangement if you wish to avoid a problem. Express appreciation of loved one.

TAURUS (Apr. 20 to May 20): Make new arrangements with creditors and debtors so that your financial situation is improved. Use diplomacy in your business dealings.

GEMINI (May 21 to June 21): You need to employ more effort if you wish to keep your promises. Showing more consideration for mate can bring greater harmony now.

MOON CHILDREN (June 22 to July 21): Take steps to patch up differences with an associate. Don't overlook an important business matter. Relax in the evening.

LEO (July 22 to Aug. 21): Persevere at your work and don't permit others to deter you from progressing. Show increased devotion to family members.

VIRGO (Aug. 22 to Sept. 22): You have to be extremely careful in motion today to avoid possible trouble. Make sure you don't spend too much money for amusements.

LIBRA (Sept. 23 to Oct. 22): Show more consideration for closest ties and ease the tensions at home. Use right methods to solve a problem. Be logical.

SCORPIO (Oct. 23 to Nov. 21): You have to use tact if you are to gain the support of higher-ups concerning a new plan you have in mind. Be more optimistic.

SAGITTARIUS (Nov. 22 to Dec. 21): Try to economize more so you won't be caught in a financial pinch in the days ahead. Think constructively.

CAPRICORN (Dec. 22 to Jan. 20): Take needed steps to improve your health and appearance. Steer clear of a group meeting today. Look for quiet pleasure.

AQUARIUS (Jan. 21 to Feb. 19): Positive thinking will help you gain your aims at this time. A heart-to-heart talk with mate now can clear up a misunderstanding.

PISCES (Feb. 20 to Mar. 20): Others may be pressuring you now, but if you control your temper you can get through a difficult assignment. Be poised.

**What a Food Club Baby Food label means.**

safety button on lid top which pops up when original seal is broken

best if used by date printed on lid top

quantity (weight or volume) on which the nutritional information is based (given for one serving regardless of servings per container)

Universal Product Code (UPC) for use in electronic supermarket checkout

indicates product's texture

distributor's name and address

variety name

statement that no salt and/or sugar and/or food starch added

amounts of food energy, total and major nutrients present in one serving (one g equals 1/28 ounce)

ingredient listing in order of amount in product (largest amount first)

brand name

net content of jar in weight or volume in English and metric units

major vitamins, minerals and proteins in one serving given in percentages of U.S. RDA (Recommended Daily Allowance) for infants, established by the U.S. Food and Drug Administration

**Furr's SUPER MARKETS**

**Food Club available at...**

**of Visual Experience**

a. hand painted porcelain 17.95  
b. brass heart 9.95  
c. heart shaped crystal vase 7.50

Give you heart to Mother with a decorative heart from...

**Borsa & front**

FREE GIFT WRAP  
407 LIDDON, MIDLAND 682-0644  
HOURS: MONDAY THRU FRIDAY 10 TO 5:30

OS

in tomato sauce  
hot pepper sauce  
chili powder  
cheddar cheese

poons oil in a skillet,  
own, breaking up with  
with salt. Add tomato  
per sauce and chili  
r, stirring occasional-  
vaporates, about 15 to  
cheese and stir until  
Cool.

lla in hot oil to soften.  
aper towels. Fill each  
each taco in plastic  
e. To serve, unwrap  
d overlap in shallow  
ke at 400 degrees 15  
ch with shredded let-  
cos.



Vegetables"  
WHOLESALE  
diff and Wadley  
N THRU SAT.  
S., FRI., SAT.

VINE RIPE  
A LARGE SIZE  
WATERING TASTE)  
TALOUPE  
39¢ LB.



GTON EXTRA  
HARD-CRISP  
LL FRUIT"  
PLES  
9¢ LB.



LD RIPENED  
AIAN  
PPLE  
9¢



SS SMALL  
ORNIA  
Y, RIPE  
S OR SNACKS)  
ADOS  
\$1.00



TEXAS  
FRUIT  
\$1.00



APRIL CLOUDS, heavy with rain, battled farm country of southwestern Minnesota. (AP Laserphoto)

## Smashing party set

MOUNT PLEASANT, Mich. (AP) — They'll have a pot party at Central Michigan University next month, and the pots are sure to get smashed. The school is sponsoring an art fair entitled "Everything You Know About Art is Wrong," and as one of the exhibits, participants will be given clay pots to smash as they please. Artist Steven Crawley, who will provide the pots during the May 1-5 show, says he will try to expose people to art

as an activity. "The significance of art is not found in the object, but in the individual's experience of the art object," he explained.

One pot per customer, Crawley added.

**WANT ADS**  
DIAL 682-6222

*Good Day Sunshine*  
**sale**  
Featuring Selected Spring Groups

<p>Spring Dresses Pantsuits Long Spring Dresses <b>1/3 OFF</b></p>	<p>SEPERATES vests, pants, tops blouses, jackets, skirts <b>25% OFF</b></p>
<p>Fully Coordinated Sportswear Groups <b>25% OFF</b></p>	<p>ENTIRE STOCK OF JEANS <b>25% OFF</b></p>

**SPECIAL MESSAGE**

Indian Gauze Blouses  
Were \$10-\$12  
NOW **\$6.90**

Midland Store Only

GENUINE LEATHER CHAIRS  
all season rain resistant  
Reg 237.00 Now 169.90

**SALE ENDS SATURDAY**  
Storewide Savings!  
Midland Store Open  
Thursday Night 7-9 P.M.

## Atlanta must wait until '81 to try rail transmit system

By CHARLES CAMPBELL

ATLANTA (AP) — After paying for rail mass transit for six years, people in Atlanta finally have something to look at — though still nothing to ride.

Cranes, barricades and dynamite blasts invaded the city's core, tunnels were dug under famed Peachtree Street, several downtown thoroughfares were blocked and a 12-mile gash was cut for the first line of tracks.

Huge concrete structures rose east of downtown, where much of the rail system is elevated. Several downtown blocks fell to make way for the rails. And Underground Atlanta, the tourist attraction of shops and nightspots beneath a section of downtown streets, lost half its territory to the right-of-way.

Officials at MARTA — the Metropolitan Atlanta Rapid Transit Authority — say they will open this year, on Christmas Day, the first 6.7 miles of the 53-mile, X-shaped layout approved by voters in a November 1971 referendum.

Money to build the system is from a 1 percent local sales tax accepted in the same referendum and from federal taxes, which cover \$800 million of the \$1.02 billion budget for what MARTA officials call Phase A

of the project.

Phase A, the only portion of the plan funded, will extend 8 miles east, 4 miles west, 2 miles north and a few blocks south from a central station at Five Points, a downtown intersection. That much is to be completed by April 1981.

There is no timetable, even tentative, for completing the rest of the system. "It is totally dependent on federal funds," a MARTA spokesman says.

But the authority has projected the number of passengers expected to use each station in 1990 — 175,000 daily at Five Points, the busiest — assuming that the entire 53-mile setup is operating, ferrying commuters from the affluent northeastern suburbs and whisking travelers south to the airport.

Projections for the year 2000 assume more than 100 miles of rails in five counties will be operating. Voters in two of those five counties rejected MARTA in the 1971 referendum.

Some critics say a rapid rail system is obsolete, or at best wrong for Atlanta, whose sprawling suburbs will not be weaned easily from the automobile. Is MARTA concerned that it might be building for the past instead of the future?

Join the Chain Gang and Link Up

with **14K GOLD**

AT **LAST 3 DAYS!**

**aileen.** Sale Prices Good Through Saturday

These chains, bracelets and stick pins are an international fashion, and Aileen now makes this fine jewelry available at our popular reduced prices. 14K Gold jewelry doesn't have to cost alot. Even when it's small and simple—it's classic and elegant...because NOTHING ELSE FEELS LIKE REAL GOLD.

**TYPICAL EXAMPLES OF OUR 40 STYLES OF ITALIAN IMPORTS!**

	Suggested Retail	Our Price
15" Serpentine Chain	24.00	<b>14.50</b>
Serpentine Bracelet	15.00	<b>8.90</b>
Serpentine Chain Earrings	27.50	<b>16.50</b>
15" Herringbone Chain	36.00	<b>21.50</b>
Herringbone Bracelet	18.00	<b>10.90</b>
Initial Stick Pin with 1 Full Point Diamond	37.50	<b>22.50</b>
26" Square Cobra Chain	85.00	<b>48.50</b>
Cartier Link Bracelet	55.00	<b>31.90</b>
Cartier Twist Bracelet	175.00	<b>105.00</b>
Large Ball Lariat with 5 point diamond	250.00	<b>147.00</b>
20" Men's Box Link Chain	200.00	<b>120.00</b>
Men's Serpentine Bracelet	120.00	<b>69.00</b>

**OPEN MON.-SAT. 10 A.M.-7P.M.**  
**1425 E. 8th St.-Odessa**

**new**

**Save 40¢**

# SuperMoist

**Layer Cake Mix from Betty Crocker**

ADD EGGS, OIL & FROSTING

**Save 15¢ on Betty Crocker Ready to Spread Frosting.**

In recent tests for taste and spreadability consumers preferred the best selling flavors of Betty Crocker Ready To Spread Frosting over the other ready to spread brand. No wonder Betty Crocker is America's favorite.

**66V STORE COUPON**

**Save**

on your next purchase of Betty Crocker Ready To Spread Frosting

**15¢**

TO GROCER: As our agent, accept this coupon on the purchase of the specified product. General Mills will redeem each coupon you to accept for the face value plus 5¢ handling charge. Mail this coupon to General Mills, Inc., Box 800, Minneapolis, Minnesota 55480 for redemption. Coupons will not be honored if presented through third parties not specifically authorized by us. Any attempt to redeem this coupon otherwise than as provided herein shall constitute fraud. Invoices proving purchase, within the last 90 days, of sufficient stock to cover coupons presented for redemption must be made available upon request.

Void where prohibited, licensed, or regulated. Good only in U.S.A. Cash value 1/100 cent.

COUPON EXPIRES APRIL 30, 1979

**66U STORE COUPON**

**Save**

on your next purchase of SuperMoist Layer Cake Mix or any Betty Crocker Layer Cake Mix

**25¢**

TO GROCER: As our agent, accept this coupon on the purchase of the specified product. General Mills will redeem each coupon you to accept for the face value plus 5¢ handling charge. Mail this coupon to General Mills, Inc., Box 800, Minneapolis, Minnesota 55480 for redemption. Coupons will not be honored if presented through third parties not specifically authorized by us. Any attempt to redeem this coupon otherwise than as provided herein shall constitute fraud. Invoices proving purchase, within the last 90 days, of sufficient stock to cover coupons presented for redemption must be made available upon request.

Void where prohibited, licensed, or regulated. Good only in U.S.A. Cash value 1/100 cent.

COUPON EXPIRES APRIL 30, 1979

BRIDGE

Story about crime good bridge therapy

By ALFRED SHEINWOLD

The best therapy for an attack of the jimjams is a day in bed with lots of hot tea and a good crime story. The bed and the hot drink are up to you, but Dr. Sheinwold will provide the crime.

South dealer North-South vulnerable

NORTH ♠ 73 ♥ Q74 ♦ K52 ♣ AKQJ10

WEST ♠ KJ5 ♥ J1093 ♦ QJ104 ♣ 62

EAST ♠ 109864 ♥ 5 ♦ A983 ♣ 853

SOUTH ♠ AQ2 ♥ AK862 ♦ 76 ♣ 974

South West North East 1♥ Pass 2♣ Pass 2♥ Pass 4♥ All Pass

South ruffed the third diamond, cashed the ace of hearts, led a trump to the queen and a third trump to the king. He then switched to clubs. West ruffed the third club and led

the ten of diamonds to make South ruff again. South cashed the ace of spades and gave up the last two tricks. Down two.

How many crimes can you spot in this horror story?

MAIN CRIME

South committed the main crime by misplaying the trumps. He should begin with the ace and king. When the bad break shows up, he switches to clubs.

If West ruffs and returns a diamond (best defense), South ruffs in his own hand and leads a trump to the queen. Then the clubs let declarer discard the losing spades.

East didn't commit a crime at the second trick. He could defeat the contract by stepping up with the ace of diamonds to return a spade, but his is inconceivable unless East peeks at declarer's hand.

Perhaps North committed a crime in raising hearts. With a partner like South, North should bid three no trump.

DAILY QUESTION

Partner opens with one spade, and the next player doubles. You hold: S-109864; H-5; D-A983; C-853. What do you say?

ANSWER: Bid three spades. This promises good trumps but a weak hand. If you had a good hand, you would redouble. The idea is to hamper the next player.

By RICHARD CARELLI

WASHINGTON (AP) — Corporations have a constitutional right to speak out on all political issues, a sharply divided Supreme Court ruled Wednesday.

Voting 5-4, the justices struck down a Massachusetts law that had barred corporations from spending money to make known views on issues not materially affecting their business.

The court's majority, in a sweeping

opinion written by Justice Lewis F. Powell Jr., said the Constitution's free speech protections cannot be watered down for corporations.

In a strongly worded dissent, Justice Byron R. White said the court may have killed the federal Corrupt Practices Act, a law barring corporations from spending money to help political candidates.

"If the corporate identity of the speaker makes no difference, all the court has done is to reserve the formal interment of the Corrupt Prac-

tices Act and similar state statutes for another day," White contended.

The dissenters said today's decision "casts considerable doubt" on the constitutionality of laws in 31 states which limit corporate political activity. They did not name the states.

The Massachusetts law barring corporations from spending money to oppose any law not "materially affecting" them was challenged by five corporations, which argued their free speech rights were being violated. The state's Supreme Judicial Court upheld the law.

The controversy arose in 1976 when the corporations wanted to spend money for an advertising campaign in

opposition to a proposed graduated state income tax in Massachusetts.

The state has only a flat-rate tax on individual income, and the proposed change was defeated.

The corporations appealing the state court's ruling were the First National Bank of Boston, New England Merchants National Bank, the Gillette Co., Digital Equipment Corp. and the Wyman-Gordon Co.

Joining Powell in the majority were Chief Justice Warren E. Burger and Justices Potter Stewart, Harry A. Blackmun and John Paul Stevens.

Dissenting along with White were Justices William J. Brennan Jr., Thurgood Marshall and William H. Rehnquist.

Sociologist agrees eggs, chants can lick evil eye

KINGSVILLE, Texas

(AP) — A decade of research has taught Dr. Stanley Bittinger not to laugh when a healer prescribes two raw eggs for a patient suffering from the effects of the evil eye.

"This can easily be dismissed as a lot of mumbo jumbo practiced by superstitious people, but the fact is that it often works," the Texas A&I sociology professor said.

Bittinger has long been interested in the curanderos—the healers in South Texas border areas.

He said he has documented cases where the evil eye—"mal ojo"—has been driven from youngsters by curanderos armed with eggs and mystical chants.

Those who fear mal ojo believe a victim can be afflicted by the constant gaze of a friend or stranger. The belief is that the stare projects a force into the victim's body. The force can cause pain and cripple a victim, Bittinger said.

If the starrer does not touch the victim to drain the force from him, mal ojo takes hold.

The raw eggs are used

to diagnose and cure mal ojo, the professor said. The first egg is passed over the victim. It is broken into a glass and studied. If something resembling an eye appears, then mal ojo has stricken the victim.

The cure involves passing a second egg over the patient. If, when broken, the egg appears to be partially cooked, the fever has been drawn from the victim, believers say.

"There are too many documented cases to dismiss it," Bittinger

said. "Those of us trained in the scientific approach don't know why it happens, but we know it does happen much too often to be discounted."

Some researchers, Bittinger added, believe the curanderos' talents work on the mind rather than the body.

GANDALF CARPET CLEANING 563-3111

TOMPKINS QUALITY NAME BRANDS 313 Dodson Midland Texas Mon.-Sat. 10-6 MOTHER'S DAY SALE SLACKS Size 1-15, 8-20 Reg. \$18-\$24 NOW \$8-\$15

High court to eye Pecos damage award

AUSTIN, Texas (AP) — The Texas Supreme Court Wednesday decided to review a \$87,000 judgment for the widow and son of a test driver who died after a truck tire blew out at a Pecos testing facility.

The Supreme Court will consider whether the doctrine of strict liability should apply to a product that has never been sold or which causes harm to a person who is not a consumer in the usual sense.

Oral arguments were set for May 17. Killed in the April 13,

1972, accident was Clemente Urquidez, who was driving an Armstrong Rubber Co. tractor pulling a trailer at 60 miles an hour on a nine-mile oval test track.

The left front tire blew out and Urquidez slowed the truck, but it hit soft sand off the asphalt surface and overturned.

An Odessa jury awarded \$75,000 to the widow and \$12,000 to the son in the products liability case. The El Paso Court of Civil Appeals affirmed the judgment.

Armstrong argued that

CHAPARRAL SHOP & GALLERY SOUTHWEST ARTS & CRAFTS Largest Public Pottery collection in West Texas 4305 W. ILLINOIS 694-0933

For Collectors and Connoisseurs: Mirassou "Harvest" Cabernet Sauvignon '74 exclusively at Pinkie's

Carter's FURNITURE Patio Shop 5 Piece Outdoor Set 42" diameter Table 4 arm chairs \$229.95 5 Pc. Outdoor Set 42" Pedestle Table 4 Arm Chairs Only \$159.95 Popular Style 5 Pc. Set 4 Tub Chairs 42" Pedestle Table Only \$199.95 Spring Chairs Yellow Black \$49.95 Carter's FURNITURE 501 E. Illinois 682-2843

Vertical list of abbreviations and codes on the right margin.

Top 100's reeling stock market report

New York Exchange

NEW YORK (AP) - Wednesday's selected national prices for New York Stock Exchange issues.

Table with columns: Stock Name, Price, Change, High, Low, Close. Includes stocks like AC, AMF, ASA, Abt, etc.

Table with columns: Stock Name, Price, Change, High, Low, Close. Includes stocks like Aetna, Alcoa, Alcoa, etc.

Table with columns: Stock Name, Price, Change, High, Low, Close. Includes stocks like Alcoa, Alcoa, Alcoa, etc.

Table with columns: Stock Name, Price, Change, High, Low, Close. Includes stocks like Alcoa, Alcoa, Alcoa, etc.

Table with columns: Stock Name, Price, Change, High, Low, Close. Includes stocks like Alcoa, Alcoa, Alcoa, etc.

Table with columns: Stock Name, Price, Change, High, Low, Close. Includes stocks like Alcoa, Alcoa, Alcoa, etc.

Table with columns: Stock Name, Price, Change, High, Low, Close. Includes stocks like Alcoa, Alcoa, Alcoa, etc.

Table with columns: Stock Name, Price, Change, High, Low, Close. Includes stocks like Alcoa, Alcoa, Alcoa, etc.

Table with columns: Stock Name, Price, Change, High, Low, Close. Includes stocks like Alcoa, Alcoa, Alcoa, etc.

Table with columns: Stock Name, Price, Change, High, Low, Close. Includes stocks like Alcoa, Alcoa, Alcoa, etc.

Table with columns: Stock Name, Price, Change, High, Low, Close. Includes stocks like Alcoa, Alcoa, Alcoa, etc.

Table with columns: Stock Name, Price, Change, High, Low, Close. Includes stocks like Alcoa, Alcoa, Alcoa, etc.

Table with columns: Stock Name, Price, Change, High, Low, Close. Includes stocks like Alcoa, Alcoa, Alcoa, etc.

Table with columns: Stock Name, Price, Change, High, Low, Close. Includes stocks like Alcoa, Alcoa, Alcoa, etc.

Table with columns: Stock Name, Price, Change, High, Low, Close. Includes stocks like Alcoa, Alcoa, Alcoa, etc.

Table with columns: Stock Name, Price, Change, High, Low, Close. Includes stocks like Alcoa, Alcoa, Alcoa, etc.

Table with columns: Stock Name, Price, Change, High, Low, Close. Includes stocks like Alcoa, Alcoa, Alcoa, etc.

Table with columns: Stock Name, Price, Change, High, Low, Close. Includes stocks like Alcoa, Alcoa, Alcoa, etc.

Table with columns: Stock Name, Price, Change, High, Low, Close. Includes stocks like Alcoa, Alcoa, Alcoa, etc.

Table with columns: Stock Name, Price, Change, High, Low, Close. Includes stocks like Alcoa, Alcoa, Alcoa, etc.

Table with columns: Stock Name, Price, Change, High, Low, Close. Includes stocks like Alcoa, Alcoa, Alcoa, etc.

Table with columns: Stock Name, Price, Change, High, Low, Close. Includes stocks like Alcoa, Alcoa, Alcoa, etc.

Table with columns: Stock Name, Price, Change, High, Low, Close. Includes stocks like Alcoa, Alcoa, Alcoa, etc.

Table with columns: Stock Name, Price, Change, High, Low, Close. Includes stocks like Alcoa, Alcoa, Alcoa, etc.

Table with columns: Stock Name, Price, Change, High, Low, Close. Includes stocks like Alcoa, Alcoa, Alcoa, etc.

Table with columns: Stock Name, Price, Change, High, Low, Close. Includes stocks like Alcoa, Alcoa, Alcoa, etc.

Table with columns: Stock Name, Price, Change, High, Low, Close. Includes stocks like Alcoa, Alcoa, Alcoa, etc.

Table with columns: Stock Name, Price, Change, High, Low, Close. Includes stocks like Alcoa, Alcoa, Alcoa, etc.

Table with columns: Stock Name, Price, Change, High, Low, Close. Includes stocks like Alcoa, Alcoa, Alcoa, etc.

Table with columns: Stock Name, Price, Change, High, Low, Close. Includes stocks like Alcoa, Alcoa, Alcoa, etc.

Table with columns: Stock Name, Price, Change, High, Low, Close. Includes stocks like Alcoa, Alcoa, Alcoa, etc.

Table with columns: Stock Name, Price, Change, High, Low, Close. Includes stocks like Alcoa, Alcoa, Alcoa, etc.

Table with columns: Stock Name, Price, Change, High, Low, Close. Includes stocks like Alcoa, Alcoa, Alcoa, etc.

Table with columns: Stock Name, Price, Change, High, Low, Close. Includes stocks like Alcoa, Alcoa, Alcoa, etc.

Table with columns: Stock Name, Price, Change, High, Low, Close. Includes stocks like Alcoa, Alcoa, Alcoa, etc.

Treasury Bonds

NEW YORK (AP) - Closing Over-the-Counter U.S. Treasury Bonds for

Table with columns: Rate Mat. date, Bid, Asked, Bid Chg, Bid Chg. Includes Treasury bonds like 13 May 1978, etc.

Table with columns: Rate Mat. date, Bid, Asked, Bid Chg, Bid Chg. Includes Treasury bonds like 13 May 1978, etc.

Table with columns: Rate Mat. date, Bid, Asked, Bid Chg, Bid Chg. Includes Treasury bonds like 13 May 1978, etc.

Table with columns: Rate Mat. date, Bid, Asked, Bid Chg, Bid Chg. Includes Treasury bonds like 13 May 1978, etc.

Table with columns: Rate Mat. date, Bid, Asked, Bid Chg, Bid Chg. Includes Treasury bonds like 13 May 1978, etc.

Table with columns: Rate Mat. date, Bid, Asked, Bid Chg, Bid Chg. Includes Treasury bonds like 13 May 1978, etc.

Table with columns: Rate Mat. date, Bid, Asked, Bid Chg, Bid Chg. Includes Treasury bonds like 13 May 1978, etc.

DR. NEIL SOLOMON Home life important

Dear Dr. Solomon: Do nerves have anything to do with the skin rashes you sometimes get when you take certain drugs... Dear Dr. Solomon: Is it true that being an only child can make it more difficult to mix with other people...

Dear Charlotte: I think that the quality of home life, the warmth and love that a child gets, are a good deal more important than how many children there are in the family... Dear Dr. Solomon: Is it true that being an only child can make it more difficult to mix with other people...

Dear Dr. Solomon: Is it true that being an only child can make it more difficult to mix with other people and get along well with them later on? - Charlotte T.

Elevator blast witnesses say

LUBBOCK, Texas (AP) - State Rep. Joe Hubenak says his legislative committee may have behind closed doors to obtain testimony from persons concerning reasons that might shed some light on recent grain elevator explosions.

Over the counter

The following lists of New York and American stock exchange listings are not reported in the Reporter-Telegram's regular daily postings for the exchange.

Table with columns: Stock Name, Price, Change, High, Low, Close. Includes various over-the-counter stocks.

Additional listings

Quotations from the NASD are representative interdealer prices as of approximately 11 a.m. Interdealer markings change through the day. Prices do not include retail markups, markdowns or commission.

Table with columns: Stock Name, Price, Change, High, Low, Close. Includes additional listings.

Stock sales

Table with columns: Stock Name, Price, Change, High, Low, Close. Includes stock sales.

Bond sales

Table with columns: Bond Name, Price, Change, High, Low, Close. Includes bond sales.

Bond prices

Table with columns: Bond Name, Price, Change, High, Low, Close. Includes bond prices.

Stock averages

Table with columns: Stock Name, Price, Change, High, Low, Close. Includes stock averages.

Highway approved

AUSTIN, Texas (AP) - achievements of men and women who served in the United States armed forces in World War II.

The state highway department will furnish markers, which are to be placed at appropriate locations.

# SCRAM-LETS

That Intriguing Word Game with a Chuckle

Edited by CLAY R. POLLAN

Rearrange letters of the four scrambled words below to form four simple words.

FALTUR

WORPE

LIFAN

CUYLAN



It's not all that hard to live to be 100. All you have to do is make it to 99 and then be very...

Complete the chuckle quoted by filling in the missing word you develop from step No. 3 below.

PRINT NUMBERED LETTERS IN THESE SQUARES

UNSCRAMBLE LETTERS TO GET ANSWER

It's not all that hard to live to be 100. All you have to do is make it to 99 and then be very CAREFUL.

Art by - Power - Fine - Lines - CAREFUL

# DAILY CROSSWORD PUZZLE

Edited by Margaret Farrar

© 1978 Los Angeles Times Syndicate

- ACROSS**
- 1 Approving sound
  - 5 Sources of power
  - 10 People who "say"
  - 14 Passage
  - 15 Tam's cousin
  - 16 Source of honey
  - 17 Alaskan island
  - 18 Ardent
  - 19 Scrooge, for short
  - 20 Nautical exclamation: Phrase
  - 23 Mo.'s neighbor
  - 24 Tracker's guide
  - 25 Medical symbol
  - 30 Addicted to jargon
  - 33 Winning ones
  - 34 Singer Fitzgerald
  - 36 Start of a Dickens title
  - 37 U.S. 1, for one
  - 38 Ringlike
  - 40 Poetic contraction
  - 41 Ran
  - 43 Caspian's neighbor
- DOWN**
- 1 Man's name: Abbr.
  - 2 Plaster base
  - 3 High: Prefix
  - 4 Jupiter as rain giver
  - 5 Army proving ground in Maryland
  - 6 Two horses
  - 7 Overindulgence
  - 8 Satisfies
  - 9 Comics
  - 10 Miss
  - 11 Wintered, in a way
  - 12 Repeatedly
  - 13 Hankerings
  - 21 Bus, letter abbr.
  - 22 Tooth
  - 25 Part of Menotti's name
  - 26 — Congress
  - 27 Cold storage
  - 28 Bone
  - 29 Eat noisily: Slang
  - 31 Move easily
  - 32 Agreements
  - 35 Winklike
  - 38 Kind of committee
  - 39 Certain laces
  - 42 Stars over Paris
  - 44 Historic London tavern
  - 46 Come out
  - 48 Bird word
  - 50 First Mormon in the Senate
  - 52 Spring event
  - 53 First name in movies
  - 54 Voice
  - 55 Type of lighting
  - 56 Color
  - 57 Stepped
  - 58 Sharpen

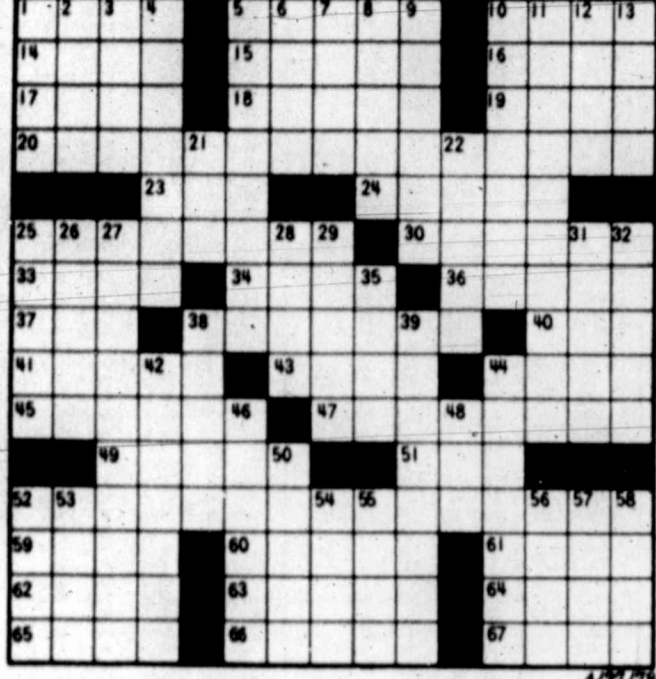

# FUNKY WINKERBEAN



# BLONDIE

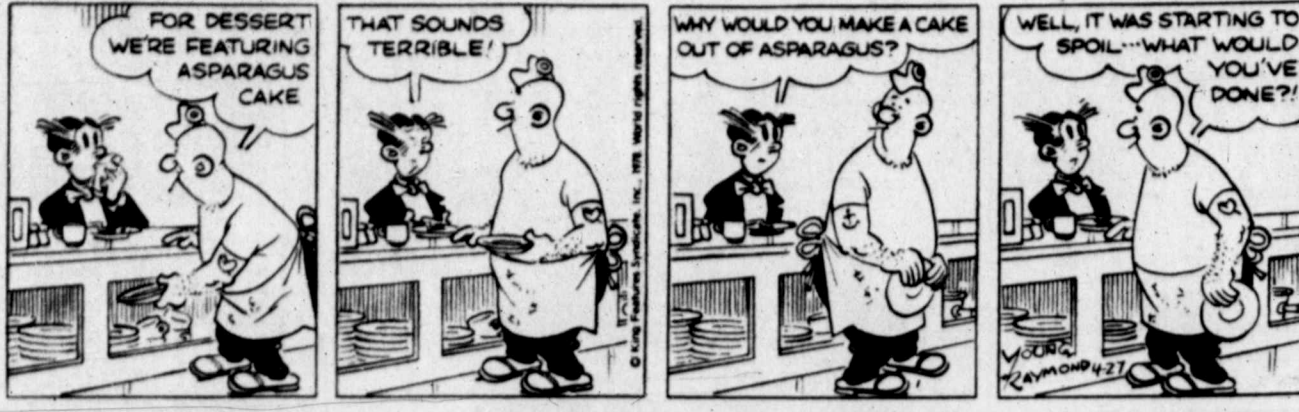

# MARY WORTH



# JUDGE PARKER

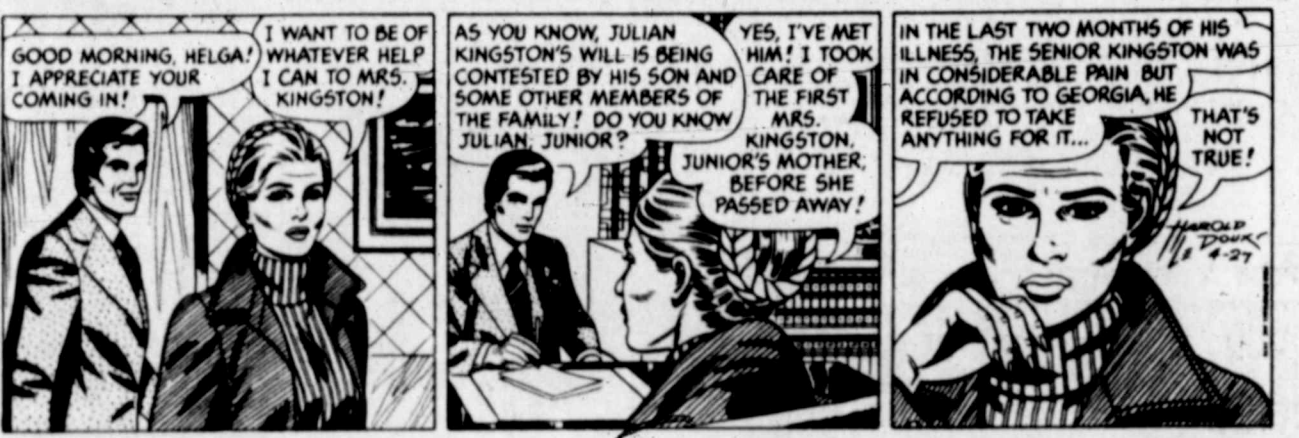

# STEVE ROPER



# BALONEY



# STEVE CANYON



# DENNIS THE MENACE



# THE BETTER HALF

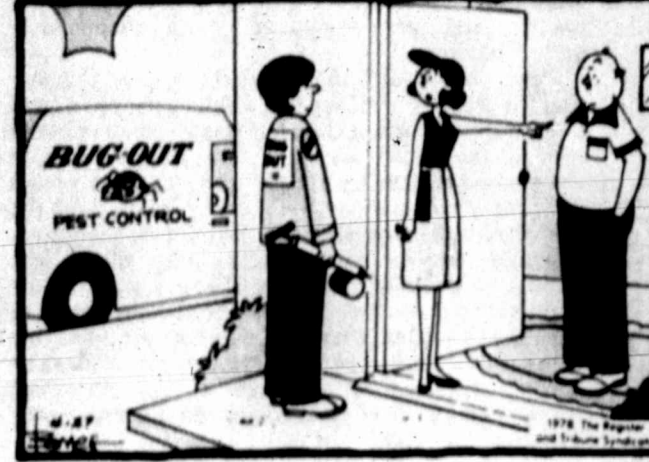

# ANDY CAPP



# SHOE



# DICK TRACY



# REX MORGAN M.D.



# PEANUTS



# HEATHCLIFF



# MARMADUKE



Yates strike finals; Martin tests slated

Mid-America Petroleum Corp. of Dallas filed potential test with the Railroad Commission of Texas on its No. 1 State, Yates discovery in Gaines County in the G&M field.

MARTIN OFFSET RK Petroleum Corp. of Midland No. 2 Wolcott-Adobe is to be drilled as a northeast offset to the same operators No. 1 Wolcott-Adobe, discovery well of the Anchor Ranch (Devonian) field of Martin County.

FIELD TEST RK Petroleum also announced location for a test in the RK (Devonian) field, two miles north of Tarzan.

PECOS TEST Burleson, Huff & Berry of Midland No. 1 Texaco is to be drilled 1/2 mile southeast of the six-well Abell (3800 Permian) field in Pecos County.

WINKLER WELL Shell Oil Co. No. 4-B Sealy-Smith, a re-entry project in the Hamley, East field of Winkler County, has been completed from the Strawn.

GAINES WELL David Fasken of Midland No. 1-215 Boecker is a new well in the Hanford (San Andres) area of Gaines County.

Spraberry producers take potential tests

Tri Service Drilling Co. has announced completion of a pair of wells in the Spraberry Trend Area field of Glasscock County, 12 miles north of St. Lawrence.

SECOND WELL Tri Service No. 2 Hubbard was finished for 15.04 barrels of 36.7-gravity oil, with gas-oil ratio too small to measure. It also made four barrels of water.

Completion was from pay behind perforations from 7,585 to 7,702 feet after 5,000 gallons of acid.

CHAVES WELL Morillo, Inc., of Artesia No. 3 Miller-Federal has been finished in the Tom Tom (San Andres) field of

Elcor sales improve

Sales and earnings for Elcor Corp.'s third quarter, ending March 31, showed substantial improvement over the levels during the same quarter in 1977.

Sales for the third quarter of \$32.6 million were 61 percent greater than sales of \$20.3 million for the same 1977 quarter.

He added that net income of \$6.5 million or \$1.63 per share was up 77 percent from \$3.7 million or 91 cents per share on sales of \$104.9 million.

REEVES WILDCAT A. G. Hill Jr. of Midland No. 1 Jesse Bush is to be drilled as a 10,500-foot wildcat in Reeves County, 7.5 miles northwest of Pecos.

Samedan finals well

Samedan Oil Corp. of Midland No. 1 ARCO has been completed as a location north stepout to the Brahany (5300) field of Yoakum County, 2.5 miles northwest of Plains.

Lubbock area gains rank wildcat project

McCormick Oil & Gas Corp. has announced location for a rank wildcat in Lubbock County, five miles northeast of Lubbock.

EDDY TEST C. E. Larue and B. N. Muncy Jr. of Artesia No. 1-C Ford-State has been staked 1/2 mile southeast of the three-well Indian Flats (Delaware) oil pool in Eddy County, N. M.

TOMAHAWK TEST Sundance Oil Co. of Denver, Colo., will drill its No. 4 Cone-Federal 1/2 mile southwest of the Tomahawk pool of Roosevelt County, N. M.

ANDREWS PROJECT Amoco Production Co. will re-enter its No. 7-M J. E. Parker, former Ellenburger well in the Bakke multipay field of Andrews County and test for completion in the Devonian.

KING PROJECT Bolin Oil Co. No. 53-A Alexander has been scheduled in the Buggs (Tan-

Field wells complete in New Mexico areas

The Eastland Oil Co. has completed its No. 1 Toles-Federal in an unnamed Delaware sand oil pool in Eddy County, N. M.

WILDCAT TEST Simpson-Mann Oil Producers No. 2 Ruth Gordon will be drilled as a 5,400-foot wildcat in Tom Green County.

EXTENDER Hytech Energy Corp. of Midland No. 1-34 State has been finished as a 1/2-mile southwest extension to the Tulk (Bough C)

Strawn strike finals; wildcat projects staked

Tri Service Drilling Co. No. 1 Fasken has been completed as a Strawn oil discovery in Ector County, 22 miles northwest of Midland.

A former Atoka discovery, it completed from the Strawn for a daily flow of 99 barrels of 42.2-gravity oil, through a 12/64-inch choke and perforations from 10,315 to 10,460 feet.

Operator acidized the pay with 1,500 gallons.

No. 1 Fasken originally was completed as an Atoka strike to open the Circle Bar, East pool.

REEVES WILDCAT A. G. Hill Jr. of Midland No. 1 Jesse Bush is to be drilled as a 10,500-foot wildcat in Reeves County, 7.5 miles northwest of Pecos.

ANDREWS TEST Atlantic Richfield Co. No. 1-R Texas University is a re-entry project in the block 12 (Yates) area of Andrews County.

Bottomed at 4,200 feet, it will be

DRY HOLES

CONCHO - Bennett, Hill & NRM No. 214 Norman, wildcat, 518 feet from east line and 1,847 feet from south line, Michael Haggard No. 114, 15 miles northwest of Menard, 11,200 feet.

PECOS WELL Gulf Oil Corp. No. 1-A Nora Boatman and others has been added to the OSM (Queen) field of Pecos County, 3 1/2 miles north of Fort Stockton.

PECOS WELL Gulf Oil Corp. No. 1-A Nora Boatman and others has been added to the OSM (Queen) field of Pecos County, 3 1/2 miles north of Fort Stockton.

ANDREWS TEST Atlantic Richfield Co. No. 5-6-A Emma (San Andres) Unit is to be drilled as a 4,000-foot test in the Emma pool of Andrews County.

ANDREWS TEST Atlantic Richfield Co. No. 5-6-A Emma (San Andres) Unit is to be drilled as a 4,000-foot test in the Emma pool of Andrews County.

ANDREWS TEST Atlantic Richfield Co. No. 5-6-A Emma (San Andres) Unit is to be drilled as a 4,000-foot test in the Emma pool of Andrews County.

ANDREWS TEST Atlantic Richfield Co. No. 5-6-A Emma (San Andres) Unit is to be drilled as a 4,000-foot test in the Emma pool of Andrews County.

ANDREWS TEST Atlantic Richfield Co. No. 5-6-A Emma (San Andres) Unit is to be drilled as a 4,000-foot test in the Emma pool of Andrews County.

ANDREWS TEST Atlantic Richfield Co. No. 5-6-A Emma (San Andres) Unit is to be drilled as a 4,000-foot test in the Emma pool of Andrews County.

ANDREWS TEST Atlantic Richfield Co. No. 5-6-A Emma (San Andres) Unit is to be drilled as a 4,000-foot test in the Emma pool of Andrews County.

ANDREWS TEST Atlantic Richfield Co. No. 5-6-A Emma (San Andres) Unit is to be drilled as a 4,000-foot test in the Emma pool of Andrews County.

plugged back to 2,850 feet and tested. The test is one mile northeast of the field pay.

PECOS WELL Zinke & Philby, Inc., of Midland No. 1 Pecos Valley Oil Co. is a new well in the Thunderbird (Devonian) pool of Pecos County.

MARTIN WELL MGF Oil Corp. of Midland No. 1 Dickinson is a new well in the Spraberry Trend Area field of Martin County.

It completed for a daily pumping potential of 44 barrels of 39.8-gravity oil and 53 barrels of water, through perforations from 7,527 to 9,060 feet after 2,000 gallons of acid and 160,000 gallons of fracture solution.

Wellsite is 1,320 feet from south and west lines of section 30, block 37, T-1-N, T&P survey and 12 miles northwest of Stanton.

DRILLING REPORT

ANDREWS COUNTY Gulf No. 1-PW State, drilling 8,542 feet in time and shale.

LOVING COUNTY Continental Oil Co. No. 1 Arco Gas Unit, finished circulating gas, pulled out of hole with drillpipe, ran in hole with packer, pumped 143 barrels with no returns, shut in with 100 psi on circulating.

MIDLAND COUNTY Phillips No. 1-24 Mitchell, moving out rotary.

PECOS COUNTY Texas No. 3-P Pecos, 14,100 feet, still no gas, through perforations at 11,500-11,710 feet.

WINKLER COUNTY Phillips No. 1-24 Mitchell, moving out rotary.

REAGAN COUNTY Bruno No. 1 Malone, 14,811 feet, waiting on completion with 1,500 gals.

WINKLER COUNTY Phillips No. 1-24 Mitchell, moving out rotary.

WINKLER COUNTY Phillips No. 1-24 Mitchell, moving out rotary.

WINKLER COUNTY Phillips No. 1-24 Mitchell, moving out rotary.

Imperial. The well is 1/2 mile southeast of the depleted Devonian opener.

MARTIN WELL MGF Oil Corp. of Midland No. 1 Dickinson is a new well in the Spraberry Trend Area field of Martin County.

It completed for a daily pumping potential of 44 barrels of 39.8-gravity oil and 53 barrels of water, through perforations from 7,527 to 9,060 feet after 2,000 gallons of acid and 160,000 gallons of fracture solution.

Wellsite is 1,320 feet from south and west lines of section 30, block 37, T-1-N, T&P survey and 12 miles northwest of Stanton.

WINKLER COUNTY Phillips No. 1-24 Mitchell, moving out rotary.

WINKLER COUNTY Phillips No. 1-24 Mitchell, moving out rotary.

WINKLER COUNTY Phillips No. 1-24 Mitchell, moving out rotary.

WINKLER COUNTY Phillips No. 1-24 Mitchell, moving out rotary.

WINKLER COUNTY Phillips No. 1-24 Mitchell, moving out rotary.

WINKLER COUNTY Phillips No. 1-24 Mitchell, moving out rotary.

WINKLER COUNTY Phillips No. 1-24 Mitchell, moving out rotary.

WINKLER COUNTY Phillips No. 1-24 Mitchell, moving out rotary.

WINKLER COUNTY Phillips No. 1-24 Mitchell, moving out rotary.

WINKLER COUNTY Phillips No. 1-24 Mitchell, moving out rotary.



Advertisement for WPC Engineering, featuring a logo with a globe and the text 'DRILLING SPECIALISTS' and 'WPC ENGINEERING'. It lists services and contact information for 2087 Commerce Drive, (915) 882-7956.

Advertisement for 'FOR RENT' of 104 Brand New Plus 220 More Warehouses. It lists features like 'Overhead Doors - New' and 'Overhead Doors - Old' with prices, and provides contact info for Harold B. Shull at 2900 W. Washington St.

# 120 operations slated in Permian Basin regions

One-hundred twenty exploration and development applications have been filed, with the Texas Railroad Commission and the New Mexico Conservation Commission.

Two weeks ago there were 123 applications filed, making this a decrease of three projects.

The county last week included 28 wildcats and 92 pool tests.

Leading in exploration was District 7-C, with nine planned tests, followed by District 8, Midland; District 8-A, Lubbock and District 7-B, with six each.

District 8-A recorded 26 field tests, District 7-C had 22 and District 8 showed 20.

The county-by-county tabulation:

County	Wildcat Field	Pool Tests
Andrews	2	1
Culberson	0	1
Ector	0	6
Glasscock	1	0
Howard	0	1
Loving	1	0
Martin	0	1
Pecos	1	4
Reeves	0	1
Sterling	0	1
Ward	0	1
Winkler	1	3
<b>Total</b>	<b>6</b>	<b>20</b>
<b>District 8-A</b>	<b>6</b>	<b>26</b>
Borden	0	6
Cochran	0	2
Crosby	0	2
Gaines	0	4
Hockley	1	4
King	1	0
Lubbock	1	0
Scurry	1	0
Terry	2	1
Yoakum	0	3
<b>Total</b>	<b>6</b>	<b>23</b>
<b>District 7-B</b>	<b>2</b>	<b>0</b>
Fisher	2	0
Stonewall	2	0
<b>Total</b>	<b>4</b>	<b>0</b>
<b>District 7-C</b>	<b>3</b>	<b>13</b>
Crockett	3	13
Irion	0	1
McCulloch	1	0
Reagan	0	1
Runnels	3	2
Schleicher	1	1
Sutton	0	1
Tom Green	1	0
Upton	0	1
<b>Total</b>	<b>9</b>	<b>22</b>
<b>Southeast New Mexico</b>	<b>0</b>	<b>2</b>
Chaves	0	2
Eddy	1	16
Lea	0	6
<b>Total</b>	<b>1</b>	<b>24</b>
<b>Total</b>	<b>28</b>	<b>120</b>
<b>GRAND TOTAL</b>	<b>92</b>	<b>132</b>

## DISTRICT 8

### ANDREWS COUNTY

**Wildcat—John L. Cox** No. 1 David Fasken, 660 feet from south and east lines of section 4, block 41, T-2-N, T&P survey, 12 miles southeast of Andrews, 13,600.

**Wildcat—HMH Operators & Marshall R. Young** Oil Co. No. 1 Mullin, 1,980 feet from north and 600 feet from east lines of section 27, block A-48, PSL survey, 14 miles west of Andrews, 7,300.

**Cowden, North—amended—Sun Oil Co.** No. 334 O. B. Holt (Grayburg), 1,980 feet from north and 1,320 feet from west lines of section 8, block 43, T-1-N, T&P survey, eight miles northeast of Goldsmith, 6,300, (amended field).

**Three Bar (Devonian)—Amoco Production Co.** No. 72 Three Bar Unit, 1,950 feet from south and 1,850 feet from east lines of section 16, block 11, ULS, 22 miles southwest of Andrews, 8,500.

**12, block A, PSL survey,** five miles north of Goldsmith, 4,500.

**Goldsmith, North (San Andres)—OWPB—Miller No. 3 R. B. Cowden,** 198 feet from south and 660 feet from east lines of section 9, block 45, T-2-N, T&P survey, nine miles northwest of Goldsmith, 4,365.

**Cowden, South—Petroleum Technical Services Co. No. 3 E. F. Cowden,** 1,980 feet from south and east lines of section 32, block 43, T-2-S, T&P survey, seven miles southwest of Odessa, 4,400.

### GLASSCOCK COUNTY

**Wildcat—Bass Enterprises Production Co.** No. 1 Bass Currie, 1,980 feet from north and east lines of section 28, block 32, T-4-S, T&P survey, eight miles southeast of Garden City, 9,800.

**Vincent (lower Clear Fork)—William L. Rodgers** No. 1-C Thelma J. Cole, 2,173 feet from south and 2,450 feet from west lines of section 14, block 26, H&TC survey, two miles southeast of Vincent, 4,600.

### LOVING COUNTY

**Wildcat—Beekman Enterprises, Inc.** No. 1 Robinson, et al., 1,980 feet from south and east lines of section 3, block 56, T-1, T&P survey, 12 miles northeast of Orla, 5,000.

### MARTIN COUNTY

**Hutek (Dean)—Rial Oil Co.** No. 1-38 University, 660 feet from north and 1,980 feet from east lines of section 39, block 7, University Lands survey, 17 northward of Stanton, 10,000.

### PECOS COUNTY

**Hokit, Northwest (lower Wolfcamp)—Holley Energy, Inc.** No. 1 Talbert, 2,000 feet from north and west lines of section 1, block 206, Mary Simmons survey, eight miles southwest of Bakerville, 7,300.

**Abell (Montoya)—Masten Oil Corp.** No. 1 J. B. Cotten, 660 feet from northwest and southwest lines of section 10, block 3, H&TC survey, 28 miles northeast of Fort Stockton, 4,920.

### PERMIAN COUNTY

**Abell (Permian) 2200 and Clear Fork)—B&C Operators No. 3 Boy's Ranch,** 660 feet from south and west lines of section 32, block 9, H&GN survey, seven miles east of Imperial, 4,000.

**Wildcat—Herndon Drilling Co. No. 1-A Jack Allison and others,** 1,598 feet from north and 2,173 feet from west lines of section 10, block 2, TCRR survey, 28 miles south of Fort Stockton, 8,000. (Replacement for No. 1)

### WINKLER COUNTY

**Wildcat—OWPB—C. F. Lawrence & Associates, Inc.,** No. 1-131 Iowa Realty Trust, 1,667 feet from south and southeast and southwest lines of section 131, block 10, H&GN survey, 14 miles west of Girvin, 1,800.

**Wildcat—Mewborn Oil Co. No. 1 H. C. Noelke Jr.,** 1,980 feet from south and 2,200 feet from west lines of section 40, block A-2, TCRR survey, 2 1/2 miles west of Sheffield, 10,000.

**Abell (2200 Permian) or OWPB—MG&H Operators No. 1 Hodges,** 1,980 feet from south and 672 feet from east lines of section 31, block 9, H&GN survey, eight miles east of Imperial, 3,350.

### REEVES COUNTY

**Waha, North (Delaware sand)—Marathon Oil Co. No. 1-A Fidelity Trust Co. and others,** 780 feet from south and 1,810 feet from west lines of section 23, block C-3, PSL survey, 10 miles north of Coyanoso, 5,500.

### STERLING COUNTY

**Parochial Bude (Cisco)—HMH Operators No. 2 Sara Bude Estate,** 1,320 feet from north and east lines of section 16, block 22, H&TC survey, 12 miles west of Sterling City, 8,000.

### WARD COUNTY

**Payton—The Three-B Oil Co. No. 21-5 Payton Pool (Yates sand) Unit,** 3,500 feet from northeast and 90 feet from northwest lines of section 3, block 32, H&TC survey, 3/4 miles southeast of Grandfalls, 2,100.

**Hendrick—Felmont Oil Corp. No. 3-D Hendrick,** 2,310 feet from north and 990 feet from east lines of section 31, block B-5, PSL survey, 1/4 mile northwest of Wink, 3,200.

**Roxie (Yates)—Felmont Oil Corp. No. 1-28 Pecos,** 990 feet from

north and 467 feet from east lines of section 28, block 142, T&SL survey, 16 miles north of Fort Stockton, 3,200.

**Halley, East (Strawn)—OWPB—Shell Oil Co. No. 4-B Sealy-Smith,** 660 feet from north and 1,980 feet from east lines of section 91, block A, G&MM&A survey, nine miles southwest of Wink, 10,470.

**Wildcat & Cheyenne (Capitan)—Gifford, Mitchell & Wisenbaker No. 4 Black Kettle,** 1,227 feet from north and 1,660 feet from east lines of section 7, block 74, PSL survey, 14 miles northwest of Kermit, 3,400.

### DISTRICT 8-A

#### BORDEN COUNTY

**Gartner (Pennsylvanian reef)—Rule 37—Lario Oil & Gas Co. No. 1 T. S. Conrad,** 467 feet from south and 2,173 feet from east lines of section 70, block 20, Lavaca Navigation Co. survey, 3 1/2 miles northeast of Vincent, 7,500.

**Myrtle, North (Wolfcamp)—Cobra Oil & Gas Corp. No. 2-479 Don A. Jones,** 2,186 feet from south and 660 feet from east lines of section 479, block 97, H&TC survey, 15 miles northeast of Gail, 8,000.

#### HOCKLEY COUNTY

**Slaughter—Amoco Production Co. No. 152 Northwest Mallet Unit,** 60 feet from north and 1,339 feet from east lines of labor 18, league 47, Edwards CSL survey, abstract 164, seven miles northwest of Sundown, 5,300.

**Slaughter—Amoco No. 154 Northwest Mallet Unit,** on north and 1,304 feet from west lines of labor 17, league 48, Edwards CSL survey, abstract 165, seven miles northwest of Sundown, 5,300.

#### SLAUGHTER-AMOCO NO. 154 NORTHWEST MALLET UNIT

**Slaughter—Amoco No. 154 Northwest Mallet Unit,** on north and 1,304 feet from west lines of labor 17, league 48, Edwards CSL survey, abstract 165, seven miles northwest of Sundown, 5,300.

**Slaughter—Amoco No. 155 Northwest Mallet Unit,** 1,450 feet from north and on east lines of labor 17, league 47, Edwards CSL survey, six miles southeast of Whiteface, 5,300.

#### WILDCAT-HILLIARD OIL & GAS, INC. NO. 1 VINSON

**Wildcat—Hilliard Oil & Gas, Inc. No. 1 Vinson,** 2,154 feet from north and 1,650 feet from east lines of section 4, block A, PSL survey, seven miles east of Levelland, 10,400.

#### KING COUNTY

**Wildcat—Taubert, Steed, Gunn & Medders** No. 25-D S. B. Burnett Estate, 660 feet from south and 1,980 feet from east lines of section 55, block 2, BS&F survey, abstract 42, eight miles southeast of Guthrie, 6,000.

#### LUBBOCK COUNTY

**Wildcat—3 Dollar Oil Co. No. 1 Lawrence Magee,** 1,320 feet from north and west lines of section 19, block AK, EL&RR survey, eight miles southwest of Lubbock, 9,500.

#### SCURRY COUNTY

**Wildcat—Empire Drilling Co. No. 1 Shanon Estate,** 990 feet from north and 1,980 feet from west lines of section 331, block 97, H&TC survey, abstract 2356, six miles southwest of Dermott, 8,250.

#### TERRY COUNTY

**Wildcat—Houston Oil & Minerals Corp. No. 1 Neiman,** et al., 1,320 feet from south and 1,980 feet from west lines of section 19, block 4X, EL&RR survey, three miles southeast of Meadow, 12,500.

**Wildcat—Mobil Oil Corp. No. 1 Lewis Havran,** et al., 660 feet from south and east lines of section 81, block 4X, EL&RR survey, six miles northwest of Brownfield, 5,600.

#### WARHOURSE-TEXLAND, RECTOR & SCHUMACHER NO. 1 ELIZABETH MCGOWAN

**Wildcat—Warhorse-Texland, Rector & Schumacher No. 1 Elizabeth McGowan,** 100 feet from south and east lines of section 19, block D-11, SK&K survey, abstract 276, 14 miles west of Meador, 7,400.

from north and 1,800 feet from east lines of section 8, block C-31, PSL survey, abstract 2,037, seven miles northeast of Loop, 4,950.

**Tex-Flor (Wolfcamp)—Texas Crude, Inc. & Florida Gas Exploration No. 1-10 Cain,** 467 feet from east and 1,980 feet from south lines of section 10, block C-45, PSL survey, 10 miles southeast of Seminole, 9,650.

**Robertson, North (7100 Clear Fork)—Exxon Corp. No. 3102 Robertson (Clear Fork) Unit,** 1,200 feet from north and 100 feet from east lines of section 3, block A-24, PSL survey, abstract 845, eight miles southwest of Seminole, 7,200.

#### DISTRICT 7-B

#### FISHER COUNTY

**Wildcat—Boney & Zetzman No. 2 National Gypsum Co.,** 2,170 feet from north and 2,875 feet from east lines of section 279, block 2, H&TC survey, four miles northeast of

Rotan, 4,100.

**Wildcat—OWDD-R.L. Foree, No. 1 Max Stuart,** 1,740 feet from north and 860 feet from west lines of subdivision 9, El Paso CSL survey 307, four miles west of Roby, 5,200.

#### NOLAN COUNTY

**Wildcat—Wintershall Oil & Gas Co. No. 1 John Adams,** 1,980 feet from south and east lines of section 172, block 1-A, H&TC survey, one mile east of Maryneal, 7,200.

**Wildcat—Wintershall No. 1 Thomas Ranch,** 660 feet from north and 1,980 feet from east lines of section 119, block 1-A, H&TC survey, two miles southwest of Maryneal, 7,400.

#### STONEWALL COUNTY

**Wildcat—Dow Chemical Co. No. 1 Bailey Clark,** 560 feet from north and 1,880 feet from west lines of section 232, block D, H&TC survey, six miles southwest of Aspermont, 6,700.

**Wildcat—OWWO—Cleary Petroleum Corp. No. 1-135 Bryson,** 660 feet from south and 1,980 feet from east lines of section 135, block D, H&TC survey, three miles north of Aspermont, 4,600.

#### DISTRICT 7-C

#### CROCKETT COUNTY

**Ozona (Canyon)—Anderson Petroleum, Inc. No. 2-11-B Moody Minerals,** 1,610 feet from north and 660 feet from east lines of section 11, block MM, T&SL survey, abstract 4170, 29 miles southwest of Ozona, 7,200.

**Toborg—OWWO—Cedar Oil Co. No. 6 G. L. Thompson,** 422 feet from south and 910 feet from east lines of section 72, block 1, I&GN survey, abstract 561, three miles south of Iraan, 300.

#### TOBORG-OWWO—CEDAR OIL CO. NO. 6 G. L. THOMPSON

**Toborg—OWWO—Cedar Oil Co. No. 6 G. L. Thompson,** 422 feet from south and 910 feet from east lines of section 72, block 1, I&GN survey, abstract 561, three miles south of Iraan, 300.

**Block 47 (shallow)—R. G. McDaniel No. 2 State,** 2,253 feet from north and 467 feet from west lines of section 15, block 47, University Lands survey, 24 miles northwest of Ozona, 2,120 feet.

#### WILDCAT-STOLTZ, WAGNER & BROWN NO. 1 PERNER

**Wildcat—Stoltz, Wagner & Brown No. 1 Perner,** 660 feet from north and 990 feet from west lines of section 1, block CCC, TCRR survey, abstract 3468, 10 miles southeast of Ozona, 10,200.

**Toborg—OWWO—Cedar Oil Co. No. 6 G. L. Thompson,** 422 feet from south and 337 feet from west lines of section 72, block 1, I&GN survey, three miles south of Iraan, 200.

#### TOBORG-OWWO—CEDAR OIL CO. NO. 12 G. L. THOMPSON

**Toborg—OWWO—MDH Oil & Gas Co. No. 1 Carl J. Cahill,** 2,340 feet from north and 2,000 feet from east lines of section 3, block K, GH&SA survey, 20 miles southeast of Eldorado, 4,610.

#### SUTTON COUNTY

**Shurley Ranch—William Perlman No. 1-111 Mack Cauthorn,** 1,745 feet from north and 1,772 feet from west lines of section 111, block C, HE&WT survey, abstract 485, 13 miles southwest of Sonora, 7,500.

**Yarrow (Delaware)—J. M. Huber Corp. No. 1 McCord,** 660 feet from north and west lines of section 23-23-26, seven miles southwest of Otis, 3,600.

#### YARROW (DELAWARE)—J. M. HUBER CORP. NO. 1 MCCORD

**Yarrow (Delaware)—Huber No. 6 Terra-State,** 990 feet from south and 660 feet from west lines of section 14-23-26, six miles southwest of Otis, 3,600.

#### LEA COUNTY

**Fowler—OWWO—Amoco Production Co. No. 32 South Langlie Mattix Unit-Federal,** 1,535 feet from north and 330 feet from east lines of section 22-24-37, eight miles northeast of Jal, 10,207 feet.

**Townsend (Wolfcamp)—Gas Producing Enterprises, Inc.,** No. 1-22 Clayton-State, 660 feet from south and 1,980 feet from east lines of section 22-15-35, seven miles southwest of Hillburn City, 10,700.

swathwest of Ozona, 7,500.

**Ozona (Canyon)—Mesa No. 2-38 Millspaugh,** 1,320 feet from north and west lines of section 38, block MM, T&SL survey, 24 miles southwest of Ozona, 7,500.

**Ozona (Canyon)—Mesa No. 1-133 Moody,** 1,243 feet from south and 778 feet from east lines of section 33, block MM, T&SL survey, 24 miles southwest of Ozona, 7,500.

#### IRON COUNTY

**Ela Sugg (Wolfcamp)—Hytech Energy Corp. No. 1-85 Rocker B,** 1,320 feet from south and west lines of section 85, block 14, H&TC survey, abstract 397, 16 miles north of Barnhart, 8,700.

**McCULLOCH COUNTY**  
**Wildcat—Production Services No. 1-F Miller,** 230 feet from north and 300 feet from east lines of Henry Cox survey 1186, 10 miles north of Lohn, 1,900.

#### REAGAN COUNTY

**Calvin (Dean)—OWWO—Earl R. Bruno No. 2-1 Cynthia Malone,** 660 feet from north and west lines of section 1, block B, L&SV survey, abstract 283, 18 miles southwest of Garden City, 8,400 feet.

#### RUNNELS COUNTY

**Wildcat—OWWO—Ronald R. Perkins No. 1-B S. W. Horton,** 330 feet from north and east lines of G. D. Cole survey 293, three miles east of Ozona, 4,250.

**Bays, North (Fry sand)—E. B. Fletcher No. 1-382 Delia Lou,** 3,620 feet from north and 2,673 feet from northwest lines of Henry L. Bays survey 444, two miles southeast of Winnegat, 4,900.

#### DORMAN WEST (GOEN)—FLETCHER NO. 3-358 LIZIE STONE

**Dorman West (Goen)—Fletcher No. 3-358 Lizzie Stone,** 330 feet from south and 3,090 feet from east lines of section 8, John L. Lynch survey 444, two miles southeast of Winnegat, 4,900.

**Wildcat—John W. Barbee No. 1 Dolph Richards,** 2,872 feet from south and 1,400 feet from east lines of SA&MG survey 7, abstract 448, six miles northeast of Hatfield, 4,100.

#### WILDCAT—CHARLES M. CHILDERS NO. 1 EULA MOSLEY

**Wildcat—Charles M. Childers No. 1 Eula Mosley,** 1,797 feet from north and 2,583 feet from east lines of Alexandre Lessarier survey 174, abstract 347, 3 1/2 miles north of Ballinger, 4,000.

#### SCHLEICHER COUNTY

**Eldorado (Canyon)—HNG Oil Co. No. 1-80 Keeney,** 1,650 feet from north and east lines of section 80, block A, HE&WT survey, abstract 844, one mile southwest of Eldorado, 7,000.

#### WILDCAT—OWWO—MDH OIL & GAS CO. NO. 1 CARL J. CAHILL

**Wildcat—OWWO—MDH Oil & Gas Co. No. 1 Carl J. Cahill,** 2,340 feet from north and 2,000 feet from east lines of section 3, block K, GH&SA survey, 20 miles southeast of Eldorado, 4,610.

#### TOM GREEN COUNTY

**Wildcat—Caraway Operating Co. No. J. W. Johnson Estate,** 2,170 feet from north and 660 feet from east lines of section 21, block 25, H&TC survey, 22 miles southeast of San Angelo, 4,800.

#### UPTON COUNTY

**Spraberry Trend Area—John L. Cox No. 1-31-B Cravens,** 1,320 feet from south and 1,650 feet from west lines of section 31, block Y, TCRR survey, abstract 374, two miles southeast of Upland, 8,700 feet.

**Old Upland—Cox No. 1 Half Estate,** 660 feet from south and east lines of section 27, block Y, TCRR survey, 14 miles northwest of Rankin, 10,300.

**Amacker-Tippett, Southwest (Wolfcamp)—Hunt Oil Co. No. 1 V. T. Amacker,** 1,320 feet from south and east lines of section 76, block Y, TCRR survey, abstract 869, 10 miles west of Upland, 9,550.

Chisum, East (San Andres)—Plains Radio Broadcasting Co. No. 49 L. E. Ranch, 1,650 feet from south and east lines of section 9-11-28e, 23 miles northeast of Dexter, 2,250.

**EDDY COUNTY**  
**Hackberry Hills (Canyon)—Amoco Production Co. No. 1 Brady-Federal,** 1,980 feet from north and west lines of section 1-22-25e, 16 miles north of White City, 9,800.

#### WILDCAT—PERRY R. BASS

**Wildcat—Perry R. Bass No. 61 Big Eddy Unit,** 1,980 feet from south and west lines of section 15-21-29e, 14 miles northeast of Carlsbad, 13,350.

**Power (Grayburg-San Andres)—The Eastland Oil Co. No. 4 ARCO-Federal,** 660 feet from north and 330 feet from west lines of section 5-18-31e, five miles southeast of Loco Hills, 3,700.

#### EMPIRE—OWEN HAYNES NO. 1 MALCO

**Empire—Owen Haynes No. 1 Malco,** 980 feet from north and west lines of section 35-175-27e, 15 miles west of Loco Hills, 500.

**Empire (Seven Rivers)—Haynes No. 2 Malco,** 990 feet from north and 330 feet from west lines of section 35-175-27e, 15 miles west of Loco Hills, 500.

#### EMPIRE—COLLIER & COLLIER NO. 7 GILLESPIE-STATE

**Empire—East—Collier & Collier No. 7 Gillespie-State,** 330 feet from south and 1,650 feet from east lines of section 27-175-28e, 10 miles east of Loco Hills, 800.

**Empire—East—Collier & Collier No. 8 Gillespie-State,** 330 feet from south and 1,650 feet from east lines of section 27-175-28e, 10 miles west of Loco Hills, 800.

#### UNDESIGNATED (DELAWARE)—THE EASTLAND OIL CO. NO. 1-A HARROUN

**Undesignated (Delaware)—The Eastland Oil Co. No. 1-A Harroun,** 330 feet from south and 976 feet from east lines of section 29-22-28e, three miles northeast of Otis, 2,600 feet.

**Artesia—The Wiser Oil Co. No. 1-M State,** 2,081 feet from north and 2,278 feet from east lines of section 2-19-27e, 18 miles southwest of Loco Hills, 2,300.

#### CEGAR LAKE (MORROW)—ANADARKO PRODUCTION CO. NO. 1 POWER-FEDERAL COMMUNITIZED

**Cedar Lake (Morrow)—Anadarko Production Co. No. 1 Power-Federal Communized,**