

# The Muleshoe Journal

DEDICATED TO THE PROGRESS AND DEVELOPMENT OF BAILEY COUNTY AND THE GREAT MULESHOE COUNTRY

VOL. 44 — NO. 7

12 Pages

Published Every Thursday At Muleshoe, Bailey County, Texas — 79347

THURSDAY, FEBRUARY 17, 1966



**BUSINESS IS NOT THAT GOOD!** — There's a bit of wishful thinking on the part of many-armed Jean Lovelady, county tax assessor-collector and she displays all

types of tags on sale at her office. Up to Monday night, her office had issued only 233 car tags and 173 pickup plates so far this season. (Journal Photo)

## Area Needs Rain; Farmers Stymied in Preparation of Land for Spring Planting

Free-roaming snowflakes and one or two "dry" snow coverings this season have done little to make the ground ready for the 1966 season, and farm experts said Wednesday that drylands definitely "are hurting for moisture."

Of course, as County Agent J. K. Adams pointed out, "at present it doesn't particularly matter because only a very small acreage of oats and barley with some wheat are growing at this time of the year anyway."

Dryland wheat will need moisture very soon to assure normal progress as warm spring weather approaches, he said, adding that "recent snows did very little to help wheat, oats or barley." The snowfalls were light and "dry," he explained.

All grain sorghum, corn and cotton has been harvested for the 1965 growing season, experts said, "and most of the land has been prepared one way or another for spring moisture." By the "one way or another" term, Adams explained he meant

either from irrigation wells or from rains.

Some farmers are taking advantage of winter "rations of water," Adams explained, and

some pre-irrigation has already been carried out.

The county agent said that these fields will need another watering, but "it will be cheaper than the others since it will be a 'quick' one to replenish surface moisture."

Meantime, the planting season approaches — is less than 60 days off in some cases. Some planting of cotton will start in April, and corn planting is to start soon after mid-April, experts pointed out. However, most planting will take place the first two weeks in May on irrigated land and dryland will be planted when moisture will permit. That last qualification is problem, it was explained. In previous years, plantings have been delayed for several weeks in some cases because of too much or too little rainfall.

Cotton, feed grain and wheat signups are under way at the ASCS offices where officials estimated Wednesday that approximately half of the 1150 farmers eligible for cotton and feed grain had signed up. Six hundred are eligible for the 1966 wheat program and the signups in that program also stands at around half, a check of ASCS offices here revealed.

Moving at a much slower pace is the signup for the crop-land adjustment program, a type of "layout" program similar to the previous soilbank program. However, since no

## Peck Horn To 'Pay' Tech Fees

When Jan Landers, Muleshoe high school senior, packs her duds and books next autumn to enroll in Texas Tech, she'll tuck her shiny, trusty French horn under her arm and take it right off to school with her.

Because that trusty French horn — or her ability to play it, rather — is going to pay many of her Tech fees. She has received a band scholarship which will pay for her tuition at Tech and provide money for private lessons. That a Tech band scholarship is a considerable honor, Tech doesn't give out band scholarships like hotcakes!

Jan, who is the daughter of Mr. and Mrs. J. B. Landers, is a pretty busy gal at Muleshoe high school. In fact, to win a scholarship in any school requires more than just ONE talent; Jan has many talents.

Besides playing "peck horns" in the band, she also sings in

— See HORN, Page 5 —

## Commissioners Pick Election Officials

Bailey county commissioners Monday named election officials for the general election and all special elections during 1966.

Selected as presiding judge and assistant presiding judge (in that sequence) for the various voting precincts were these:

Precinct No. 1, Muleshoe box, Ernest Kerr and Alex Williams. Voting precinct 1-A, Muleshoe, Myron Pool II and Jake Diel.

Voting precinct No. 2, West Camp, Tom Watson and Lonnie Wilhite.

Voting precinct No. 3, Mays, Bert Seales and Bo Ethridge. Voting precinct No. 4, Three Way, George Tyson and H. C. Brashear.

Voting precinct No. 5, Needmore, Billy Gore and C. G. Cameron.

Voting precinct No. 6, J. C. Snitker and Tommy Kirt. Special canvass board: Myron Pool, Jr., Dorothy Wood and Connie Dale Gupton.

The commissioners also paid special jury commissioners for serving to condemn a piece of property lying along FM 2487 which is being opened to connect Muleshoe with Portales, N. M.

The commissioners agreed to pay not to exceed \$100 for hospitalization and treatment of Sherman Stinson, destitute Negro, who was shot in the neck Sunday evening in an affray with another Muleshoe Negro.

The court approved payment of \$4936 from the Bailey County Road and Bridge Precinct No. 2 fund for land owned by Clyde Dennis, et ux, filed Jan. 31, 1966 for land condemned for road purposes. In another matter, the commissioners also agreed to pay train fare for one person to take the deformed Armando child to Drs. Kip & Duntun in Dallas for plastic surgery. The cost will be paid out of the county general fund.

## Grand Jury Called, Jury Terms Slated

Names of 20 persons called for possible grand jury service were revealed Wednesday, called by District Judge Pat Boone. The group, all men, are to meet next Monday, Feb. 22, and 12 will be picked from the list. A district court criminal term has been called for Feb. 28, and 72 persons are being summoned for the district court term but names are being withheld pending their notification.

Called for possible grand jury duty Feb. 21 are: T. D. Davis,

Eugene Huff, Baker Johnson, E. B. Julian, Ralph Beasley, Raymond Gage, John Hubbard, Lester Howard, E. W. Locker, Hugh Yeates, Jerry Dennis, Virgil Nowell, Roy Wrinkle, H. A. Douglass, Don Murray, Carl White, Horace Holt, Earl M. Ladd Jr., Kenneth Hanks and C. C. Bamert.

Five cases are set for Monday, Feb. 28 in district court. They include: Earl Glen Burton, charged with child fondle. — See JURY, Page 4 —

## Council Names 3 New Members To City Planning Commission

Muleshoe city council named three new members to the city planning commission at the council's meeting Monday after-

noon. Named were Wayne Williams, office supply merchant; Vic Benedict, insurance dealer, and Larry B. Hall, Journals' publisher.

Hold over members include Jim Jennings, chairman; Ben Yeager, M. D. Gunstream and Roald Johnson. The council formally called the city election for April 5 and named Howard Carlyle as election judge. Councilmen whose terms are expiring include Irvin St. Clair and Woody Lambert, and up to mid-week, no candidates had filed for the posts. However, filing deadline is not until March 5.

The councilmen also discussed a slight increase in hospital insurance for city employees. The cost to the city under a proposed increase will amount to about 93 cents per employee. City Manager Albert Field pointed out.

The proposed comprehensive plan for Muleshoe also was discussed informally, but no action was taken since a revised program requested by the council

had not been received from the planning contractor, Kenneth W. Larsen & Associates, Albuquerque.

Larsen had presented a proposal for launching an urban planning assistance program for Muleshoe, which had been accepted by the council last week, but certain changes were requested.

The revisions had not yet been received by the council. — See COUNCIL, Page 4 —

## Negro Charged In Shooting

A 42-year-old Negro, Sherman Stinson, is in West Plains hospital recovering from surgery after a bullet was removed from his head. The bullet was fired by Lawrence "Red" Fluellen, it is claimed, during a Sunday afternoon fight.

Fluellen is being held in the county jail here charged with assault with intent to murder.

## Jaycees Pick Candidate List, Study Projects

Muleshoe Jaycees have nominated their officer candidates for the new year and have decided to study the needs of vegetable growers in this area as one of their 1966 projects, it was decided at this week's meeting of the organization. A new member, Rocky Gralla, also was introduced.

Officers nominated included — See JAYCEES, Page 4 —



Thursie Reid

## District Clerk's Post is Sought By Thursie Reid

A Bailey county resident for 34 years, Thursie Reid has tossed her hat into the political ring for 1966. She is seeking the newly-created district clerk's post under the Democratic banner, subject to the May 7 primary.

Mrs. Reid, the widow of Alex Reid, attended schools in

— See REID, Page 4 —



Neal Arnold, membership chairman for the "Friends of the Library" presided at an orientation meeting, held at Paul's Cafe Tuesday evening. He is to be assisted by Mrs. Matilda Slemmons in this membership drive. Plans were made at this meeting for an extensive drive to be held in the next two weeks. Wednesday the Jaycees sold memberships to the "Friends" group at the grocery stores, and a good response was received by them. March 7 is the date set by the "Friends" for their banquet and annual meeting. Joe Harbin is the general chairman for this event.

Bobby Aichert, formerly vice-president of Muleshoe State Bank here, has assumed his new duties as president of the First National Bank at Sundown, southwest of Leland. It is understood that the Aicherts will move to Sundown soon.

Terry Dill of Muleshoe shot a 73-73-116 in the annual Phoenix Open Golf Tournament last weekend.

Nancy Gleason and Dorothy — See MULESHOE, Page 5 —

## Temperatures

By J. R. Klump  
Official U. S. Weatherman

	High	Low
February 13	59	22
February 14	32	11
February 15	49	11
February 16	57	16
	Sunrise	Sunset
February 17	7:30	6:33
February 18	7:29	6:34
February 19	7:28	6:35
February 20	7:27	6:36



**PECK WAY THROUGH COLLEGE** — Jan Landers gives her faithful French horn a loving pat. She has been awarded a scholarship to Texas Tech starting next

fall, and the faithful "peck horn" is the instrument which won her that honor. (Journal Photo)

**Check Sunday's Bailey County Journal for Washington's Birthday Bargains Tuesday**



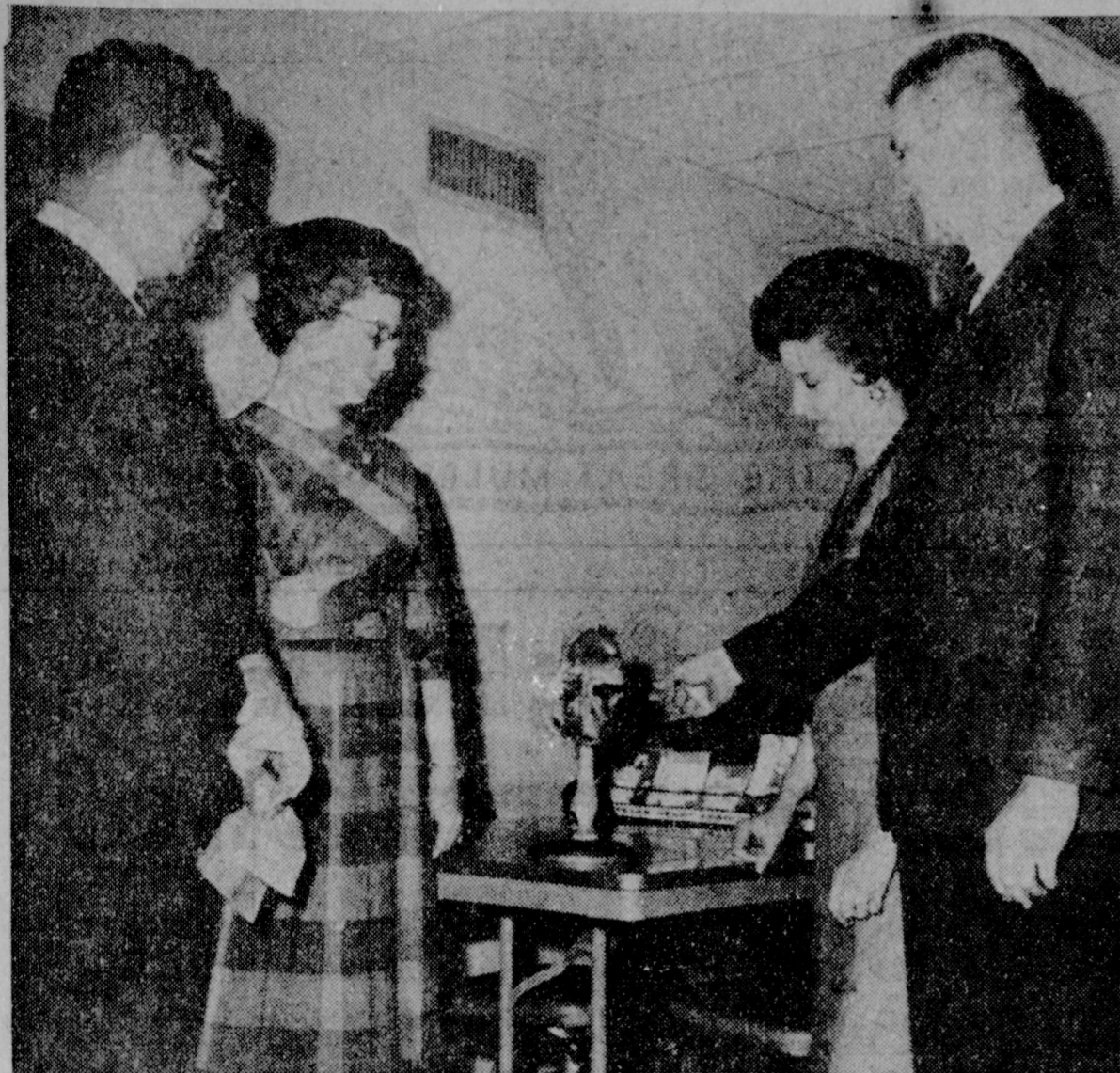

**EXPLAINS THE HEART**—Dr. H. M. Hinkley, Muleshoe, Jaquita White, president of the Muleshoe Home Demonstration Club, and Delores Gaddy, president of the Progress Home Demonstration Club, look on as Dr. Malcolm J. Thomas, Lubbock physician, explains the heart

and its functions. The two clubs combined to hear Dr. Thomas explain the heart, its duties and taking care of the heart Friday at the Bailey County Electric Community Room. Bill Renfro, regional director of Texas Heart Association was also present. (JP)

### Scout Banquet Slated Tomorrow

Cub Scout Pack 622 will have their annual blue and gold banquet tomorrow night at 7 p.m. in the First Methodist Fellowship Hall according to Glenna Polson.

Tickets may be purchased in advance for \$1.50 from Mrs. Shirley Pettiet, Mrs. Joe Glover or Mrs. Glenna Polson or may be purchased at the door.

The pack will have their racing of pinewood derbies immediately following the banquet. Trophies will be given the winners.

Special guests at the banquet will be Mr. and Mrs. Ben Keln, scout executive from Lubbock.

### Delta Chapter Hosts Coffee

Mrs. Ruth Ford, Mrs. Ray Schultz and Mrs. Fred Gordon, Olton, were members of a symposium and presented interesting material on "Potential Techniques Increase Creativity". This program was given at the Epsilon Delta Chapter of Delta Kappa Gamma Society last Saturday. The society met in the community room of the Muleshoe State Bank for a coffee.

Mrs. John Campbell, president, presided during the business session and distributed the new folders to the committee chairman.

The Valentine motif was used

period followed. Muleshoe Home Demonstration will meet again the 18th in the home of Mrs. John Hammock.

Home Demonstration Clubs. The clubs met Friday at the Bailey meeting room.

Dr. H. M. Hinkley, Muleshoe, introduced Dr. Malcolm Thomas, Lubbock. Dr. Thomas showed slides on diseases of the heart and artificial valves for the heart. A question and answer

### Dr. M. Thomas Shows Slides On Heart

Bill Renfro, regional director of the heart fund showed a film on common disorders of the heart and their causes at the Muleshoe and Progress

Home Demonstration Clubs. The clubs met Friday at the Bailey meeting room. Dr. H. M. Hinkley, Muleshoe, introduced Dr. Malcolm Thomas, Lubbock. Dr. Thomas showed slides on diseases of the heart and artificial valves for the heart. A question and answer

### Crawford Feted At Birthday

A birthday dinner was held in the J. O. Crawford home Sunday honoring him on his 75th birthday. A turkey dinner was served buffet style and also three birthday cakes honoring Mr. Crawford and Mr. and Mrs. Bert Stice.

Crawford was born in Cook County, Tenn. in 1891 moving to the Oklahoma territory in 1897. From there he moved to Clovis, N.M. and on to Muleshoe in 1917 where he is a farmer and is engaged in well drilling.

Present for the dinner were J. N. Ridley, Pamona, Calif., Mr. and Mrs. H. F. Pieman, Lariat; Mr. and Mrs. D. O. Smith and Dave Coulter, Mule-

shoe; D. L. Smith, Friona; Mr. and Mrs. Bert Stice, West Camp; Pearl Davis, Clovis, N.M.; Dillie Likely and Mrs. Lex Williams from Portales, N.M.; Mr. and Mrs. Doug Rieley, Rickie, Susie and Tomie; Mr. and Mrs. Kay Harmon, Twila and Russ and Mrs. Agnes Frye and Paula from Earth and Mr. and Mrs. Paul Metcalf, Veva.



**HIGH AVERAGE** — Lou Venia Davis walked away with the high average of 151 at the concluding play of the season for the Women's League Monday night. Lou Venia bowled with the Farmers Union Insurance League. (JP)

in table decorations as Mrs. Wilson Witherspoon served at the colorful refreshment table.

Hostesses were Mrs. Joe Costen, Mrs. John Miller, Mrs. Jack Obenhaus, Mrs. Wilson Witherspoon and Mrs. John Watson, Mrs. Dorothy Beddingfield, Owetha Finley and Bea Miller.

Members attended from Amberst, Littlefield, Olton and Sudan.

### Church Banquet Well Attended

The Womens Society of Christian Service and the Wesleyan Service Guild had their joint Valentine banquet Monday evening in the First Methodist Church.

Mrs. Oscar Allison, president of the WSCS gave the welcome which was followed by the response given by Ralph Douglass. Mrs. Willie McAlpin served as mistress of ceremonies.

The G-spelaires from Muleshoe entertained with musical selections and were presented Valentine boxes of candy as was Ray Martin who furnished dinner music at the organ.

Following the program Mrs. Ray Edwards, president of the Wesleyan Service Guild presented the devotional and closing prayer.

Some 125 persons enjoyed the banquet and entertainment.



**MR. AND MRS. MALCOLM CARTHEL**  
... the former Terri Sue Mabry

### Miss Mabry, Mr. Carthel Exchange Double Ring Vows

Before an arch of candles and baskets of white gladiola, Miss Terri Sue Mabry and Malcolm Carthel exchanged wedding vows at 6 p.m. Feb. 3 in the home of the bride's parents, Mr. and Mrs. James Mabry.

The bridegroom is the son of Mrs. Helen Carthel and the late Ed Carthel.

Willie Hamblin, minister of the Church of Christ, Lazbuddie, officiated at the double ring ceremony.

Given in marriage by her father, the bride wore a three-piece pink knit suit and black patent accessories. She carried a cascade arrangement of cymbidium orchids with white carnations.

The bride was attended by Miss Sherry Robinson, Lazbuddie, as maid of honor who wore a two piece light beige dress and carried a colonial bouquet of pink and white carnations. Buddie Embry, Lazbuddie, served as best man. Candle lighter was Johnny Mabry, brother of the bride. Guests were seated by Eddie Carthel, brother of the bridegroom and Johnny Mabry.

Wedding music was presented by Miss Marsha Aduddell, Lazbuddie.

Following the ceremony a reception was given in the home of Mrs. Helen Carthel. The bride's table was carried out in pink and white, her chosen colors. A three-tiered white wedding cake, trimmed in pink featured a miniature bride and groom. White wedding bells sat upon the table and a silver tea service was used. White candleabra formed the centerpiece for the table. Assisting at the table were Mrs. Leonard Duncan, sister of the bridegroom, Hale Center and Mrs. Jerry Gleason, Muleshoe, sister-of the bride.

The couple left for a wedding trip to Ruidoso, N.M.

Two sisters from Albuquerque were unable to attend the wedding.



This and That 4-H Club had a Valentine party in the home of their leader, Mrs. L. Williams last Thursday. Mrs. Williams made cup cakes and pudding for the girls.

Present for the meeting were Sherill Burton, Jotone Stanley, Sharman Stanley, Susan Hensley, Regina Williams, Sandra Stallings and Darlene Henderson.

### 'So This Is Spring,' Theme of Style Show

"So This Is Spring" is the theme for this year's Llano Estacado Civic Club's spring style show. Tickets are now on sale from any member of the club for \$1.

The club met in the home of Skeet Bliss Tuesday with Mrs. Bliss, Jaquita White and Lynn Campbell hostesses.

A program was given on soups and gumbos. Several different soups were sampled by the members.

The club will meet March 8 in the Muleshoe State Bank building.



**JAYCEE-ETTE VALENTINE BOX** — Tammy Lane, daughter of Mr. and Mrs. Jimmy Lane, drew Roy Dyer's name as the recipient of the Valentine box of candy with \$20 attached. The Jaycee-ettes did well on their box, according to the president, Mrs. Jimmy Lane. (JP)

**A SAVINGS INSTITUTION DEDICATED TO THRIFT AND HOME OWNERSHIP**



**First Federal Savings & Loan Association of Clovis**

HOME OFFICE  
4th & Pile Sts.  
Clovis, N. Mex.

BRANCH OFFICE  
2nd & Abilene  
Portales, N. Mex.

Current Dividend **4 1/2 %**

PAID OR COMPOUNDED QUARTERLY

THRIFT AND HOME OWNERSHIP SAFEGUARDS TO AMERICAN LIBERTY

### When You Plan Your Wedding...

LET US HELP YOU WITH INVITATIONS AND ANNOUNCEMENTS

ENGRAVED AND RAISED PRINTING BRIDAL BOOKS GUEST BOOKS INFORMAL CALLING CARDS

**MULESHOE PUBLISHING CO.**



**6 KING SIZE WALLET SIZE 99¢**

**FRIDAY, FEBRUARY 18**

**9 A.M. TO 5:30 P.M.**

**IN THIS BIG PHOTO SPECIAL**

No Limit On Amount Of Pictures Photograph Entire Family At Only 99c Per Person



ACTUAL SIZE

NO AGE LIMIT **SHUGART'S STUDIO**

AT

**LANE'S FURNITURE**

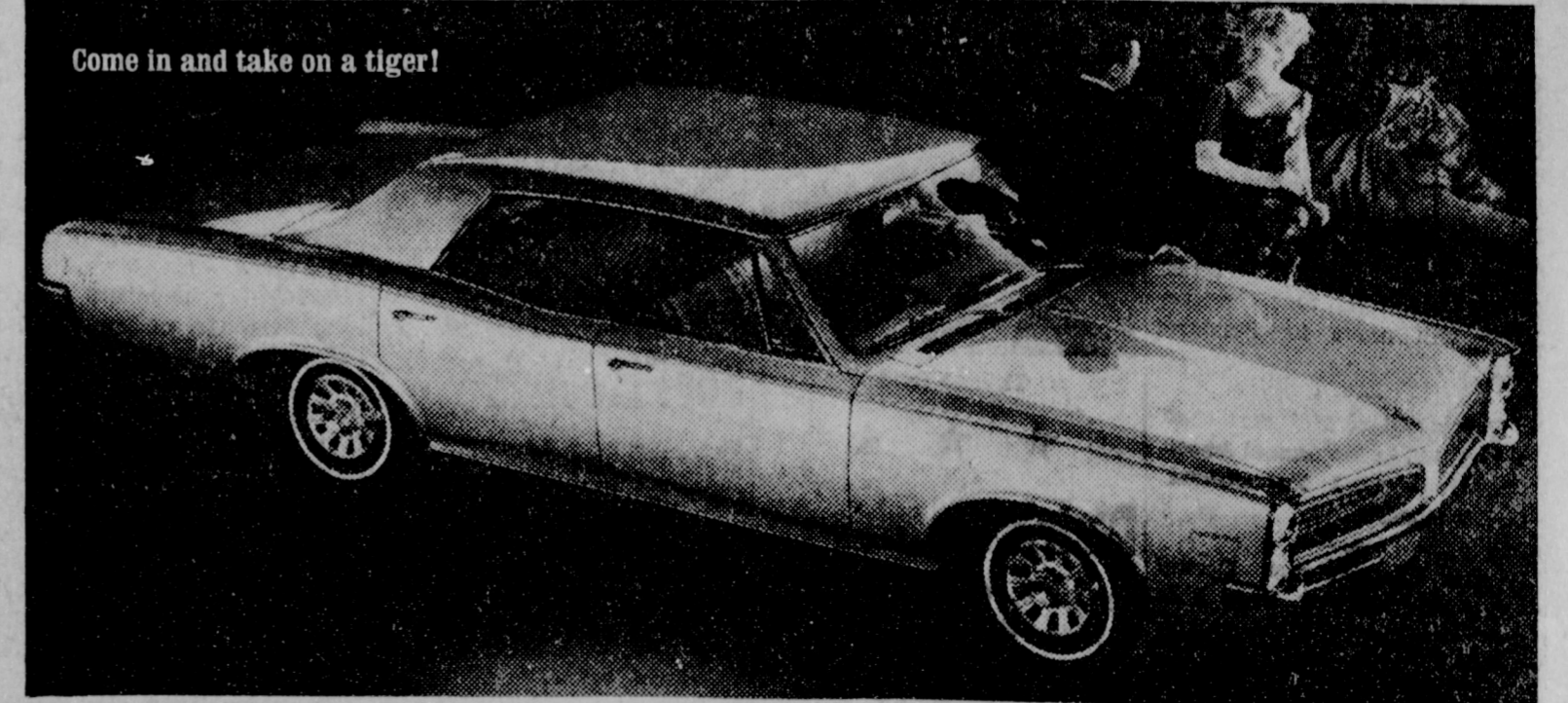

Come in and take on a tiger!

The only thing that looks low-priced on a Pontiac Tempest is its price sticker.

And that's removable.

Take it off, and there's just a pure, unabridged Pontiac: crisp, Wide-Track style and handling. A handsome interior. Plus the effervescent performance of a new, overhead cam 6 engine that puts out with all the spunk of an 8, yet saves like the traditional 6. And of course, being a Pontiac, Tempest allows you the luxury of choice—with options in engines, transmissions, suspensions,

practically everywhere. And like all Pontiacs, Tempest also has a standard safety package with items like seat belts to buckle—front and rear. (That ought to do for now. We'll tell you the rest when you get here.)

**Wide-Track Pontiac** GM

COME IN AND TAKE ON A TIGER AT YOUR PONTIAC DEALERS—A GOOD PLACE TO BUY USED CARS, TOO. **LADD PONTIAC** HIGHWAY 70 & 84, MULESHOE, TEXAS





### New GI Project Pleases Tower; Fighters Aided

By Sen. John Tower

The Senate now has brought to fruition a project that has involved thousands of Texans; we have provided a New G.I. Bill for our fighting men.

I am particularly pleased that a number of Texans have played important roles in achieving passage of this legislation. Senator Yarborough long has sought passage of such a bill. Congressman Teague was a key figure in consideration in the House of Representatives. And, I was glad to be able to offer more than a year ago the "Vietnam G. I. Bill."

Many Texas editors and thousands of individual Texans also have urged and worked for adoption of the New G. I. Bill. I am pleased that the bill enacted last week by a 99-0 Senate vote contains many of the provisions of my Vietnam G. I. Bill.

Throughout our nation's history we have provided special benefits for the fighting men who defend our country against foreign enemies and who work with our allies in maintaining a climate of freedom in this world.

The assistance this New G. I. Bill provides will be of tremendous value to our younger veterans as they complete their Vietnam service, and their service in other aspects of the Cold War. It will help them as

**YOUNG HOME MAKER AWARD** — Mrs. Jimmy White (Jaqueta) of the West Camp Community, won the Soil Conservation Young Homemaker of the Year award recently from 10 women nominated from Bailey County. Mrs. White, the daughter of Mr. and Mrs. Virgil Nowell, took the honors by producing the best scrap book on her homemaking life, community duties, church affairs, family health and activities as a farmer's wife. She will be presented a plaque and silver platter at the Commissioners' Dinner for her achievement in the 42 counties in region I in which she won. Her achievements have now gone to state. (JP)



**FOUR TAKE HONORS** — Saturday night's FHA sweetheart banquet named King; Vicki Street, princess and John Freeman Elliott as prince. (Photo by Karon Black as queen; Charles Murray, Morris Nowlin)

they seek to return to an active, contributing civilian life. We owe these men nothing less for their dedication and valor in service to us all.

This New G. I. Bill will provide veterans home loans of about \$7,500 with somewhat greater amounts in rural areas where funds are limited. It will provide them education benefits on a basis of one month of education for each month they served. Six months of active service is required before men can qualify.

Education benefits will start at \$100 a month for single veterans and scale upward to \$150 for those with several dependents. These benefits may be applied to high school, college or technical training, and enactment of the bill now means it will go into effect June 1, in plenty of time for normal summer school sessions at our colleges.

To promote baseball attendance in 1966, the Kansas City Athletics offered fans a book of \$55 worth of scrip for \$50, to be used at any time in exchange for tickets.

### LEGAL NOTICE

THE STATE OF TEXAS

To any Sheriff or any Constable within the State of Texas — GREETING:

You are hereby commanded to cause to be published once each week for four consecutive weeks, the first publication to be at least twenty-eight days before the return day thereof, in a newspaper printed in Bailey County, Texas, the accompanying citation, of which the herein below following is a true copy.

within ninety days after the date of its issuance, it shall be returned unserved.

The officer executing this writ shall promptly serve the same according to requirements of law, and the mandates hereof, and make due return as the law directs.

Issued and given under my hand and the seal of said court at Muleshoe, Texas, this 15th day of February A.D. 1966.

Attest: Hazel Gilbreath, Clerk, 154th District Court Bailey County, Texas.

71-tfp

### Witnesses Set Plainview Meet

A newly redistricted circuit of Jehovah's Witnesses, extending from Wichita Falls to Levelland from Alhus to Haskell, will meet in Plainview, March 4-6, for a semi-annual assembly.

The 15 congregations will meet to discuss the subject, "Make Disciples of People of All the Nations."

Elmer B. Lowery, representative minister of Jehovah's Witnesses in Muleshoe, said, "According to their 1966 Yearbook, Jehovah's Witnesses are preaching and teaching in 197 nations and isles of the sea. Eleven nations, chiefly in Russia and her satellite countries, have forced Jehovah's Witnesses' ministry underground."

You can stretch a small jar of black caviar by combining it with mashed hard-cooked egg; use the mixture as a topping for small squares of toast and garnish with scarlet pimiento cutouts.



**High Series** — Earlene Bullock won a trophy in the Women's Bowling League Monday night for the high series of 570. Earlene bowled with the Farmers Union Insurance League. (JP)

**LATE WANT ADS**

**POULTRY FARM FOR SALE**  
4000 Laying hens. Good outlet for all eggs call or write Lindle McCarty, Box 582, Phone 227-4001, Sudan, Texas. 8-7t-8tp

**CARD OF THANKS**

We wish to extend our sincere thanks to all our friends for their kindness during the illness and death of our mother and grandmother, Grandma Ladd. Mr. and Mrs. Earl Ladd, Sr. Mr. and Mrs. Earl Ladd, Jr. Mr. and Mrs. John C. Ladd 1-7t-1tc

### The Sandhills Philosopher



Editor's note: The Sandhills Philosopher on his Johnson grass farm has been trying to philosophize his way out of fixing a fence, his letter this week indicates.

Dear editor:

I was walking along the fence



AKG Registered TOY POODLES Terms Available

LOIS DEDYNE  
Box 40 Muleshoe  
Phone 272-4536

between me and a neighbor yesterday afternoon hoping maybe a newspaper had blown up against it when I came upon the neighbor himself putting in some new posts, I preferred a newspaper but I went ahead and talked to him, since he saw me before I had a chance to duck out.

"What you doing?" I asked.

"Fixing this fence."

"That's a good idea."

"I know it. Say, isn't it about your turn to do some fixing?"

"Whatta you mean?"

"This fence helps you, too, doesn't it?"

"Sure, but are you taking a stand against the British Empire?"

When I said that he missed a staple and hit his thumb with his hammer and I figured it was no time for a high-level conversation and excused myself and came on back to the house. I learned long ago never to discuss international affairs with a man who has just smashed his thumb.

But what I meant was that in some ways in the conduct of this Johnson grass farm I'm lined up with the British Em-

pire.

For example, take nuclear bombs. Has England spent billions of dollars making them? Of course not. She knows they work, and with her friend the United States originating the things and spending billions to stockpile them, why should she build a fence too? Me and England wasn't born yesterday.

Or take the race to the moon. The United States and Russia both are spending billions of dollars to find out what's up there, but England isn't spending a cent and will find out at about the same time. Look what happened when Russia landed a television camera up there last week. England just tuned in and got the pictures out before Russia did.

I estimate the moon pictures cost Russia around 2 billion dollars, and England maybe \$17-50.

I tell you, the British Empire may be shrinking, but there're still some smart Englishmen around.

Unfortunately though there are still people who can't take an international view of a fence, and I guess I'd better get out tomorrow and help my neighbor, if the weather isn't bad.

Yours faithfully,  
J. A.

### \$465.65 Donated To Heart Fund

Muleshoe folk donated \$465.65 to the heart fund as part of Channel 10's telethon Sunday. The money gathered here was donated through the Muleshoe Jaycees, and contributions were turned over to Dean Sprayberry, who is treasurer of Bailey County Heart Association.

A Muleshoe organization, the Gospelaires, sang on the program Sunday morning.

Donating were:

Chester A. Beavers, Bill Moore, Mrs. W. F. Cramer, Dr. Jerry Gleason, Roger Albertson, Early Morning Coffee Drinkers at Damron Drug, G. G. Young in memory of Bay Wilson, Dana and Drucilla Damron, Carrie and Libby Lyles, Meridith Humble Station, L&H Grocery, Frankie Black in memory of Audie Black, Jesse Hernandez, Kenneth McCool, Mrs. Opal Booth in memory of W. E. Booth, Vera Engelking, Mrs. Celia Matthieson, Gene Love Pump & Drilling Co.;

Also Glenn Morrison, Lloyd Stephenson, Mr. and Mrs. Houston Hart and Bill, W. F. Harper, Mrs. Scott Walker, George

Provence, Ralph Broyles (Friona), Lazbuddie 4-H Club, Helen Carthel in memory of Edward and Dwayne Carthel, Bill Green, John Gulley, Leldon Phillips, Muleshoe Jaycees, Benny Cousapte and East Muleshoe Kids, Friona High Teen Club, Harold Sneed, West Ave. B, Randy Holly, West Ave. B and vicinity, and Harold Seed neighborhood contributions.

Stuffed celery makes a delicious hors d'oeuvre for a company supper. You may use cream cheese, flaked canned crabmeat and a little mayonnaise for the celery stuffing. Sprinkle the stuffed celery with paprika for a rosy garnish.

When a recipe calls for a "dash" of a seasoning, add less than 1-8 teaspoon.



world news in focus

The Christian Science Monitor One Norway St., Boston, Mass. 02115

Please enter my subscription to the Monitor for the period checked below. I enclose \$\_\_\_\_\_ (U.S. Funds)

1 YEAR \$24  6 months \$12  3 months \$6

Name \_\_\_\_\_  
Street \_\_\_\_\_  
City \_\_\_\_\_  
State \_\_\_\_\_ ZIP Code \_\_\_\_\_



### CO-OP Chatter & FARMERS CO-OPERATIVE ELEVATOR



**FARMERS CO-OPERATIVE Elevator**  
FERTILIZER • GRAIN • SEED  
H.L. WARD, Manager  
MULESHOE, TEXAS  
Phone 5350 6660

## Anthony's C.R. ANTHONY CO. THURS., FRI. & SAT.

**Dan River Fabrics — Styled by Smartsetter Daytime Dresses**

Wrinkl-Shed with Dri-Don®  
Easy to care for, little or no ironing

Special Sale 6.98 Values

**2 FOR \$11.**

Spring's new styles and colors in fine Dan River® cottons or Klopman's Omnibus Dacron polyester and cotton blend checks. 10-20; 14 1/2-24 1/2. Buy two and save \$2.96.

**Cotton Saver**

Seedling diseases of cotton used to mean skips in rows, and replanting costs. Not now. There's Lanstan. Niagara's highly effective new soil fungicide. Rhizoctonia, Pythium, Thielaviopsis, Fusarium (sore shin, damping off, nub root, root rot)—Lanstan controls them. Try it. Granular, or in combination with PCNB—directly in the furrow. For a good even stand.

**Lanstan®**

FAIRFIELD CHEMICALS - NIAGARA CHEMICAL DIVISION - MIDDLEPORT, N. Y.

**NANCY'S BEAUTY SALON**

ANNOUNCES

The Official Hair Fashion Forecast . . .

Spring Is In The Air

WITH THE Dickey-Bird Hair Style

FOR SPRING

"CALL FOR AN APPOINTMENT TODAY"

**NANCY'S BEAUTY SALON LAZBUDDIE**



**The Muleshoe Journal**

Published each Thursday by The Muleshoe Publishing Co  
304 West Second Street, Muleshoe, Texas  
Member of The Associated Press

Entered as second class matter at the Muleshoe Post Office under act of Congress, March 3, 1897.

**SUBSCRIPTION RATES**

Immediate Territory ..... \$4.00  
Out of Territory ..... \$4.50  
Combined with Bailey County Journal

Both papers in territory ..... \$5.50  
Both Papers outside territory ..... \$6.25

Advertising Rate on Application.

L. B. HALL ..... Publisher  
RAMON MARTIN ..... Editor  
PAT JOHNSON ..... Woman's Editor  
JAY SPAIN ..... Mech. Supt.



### SEN. TOWER TO RUN AGAIN; FIGHTING REPEAL OF 14B

AUSTIN, Tex.—Basing his campaign on his record as a progressive conservative, U. S. Senator John G. Tower of Wichita Falls, has announced that he will stand for reelection this November.

Senator Tower, who has drawn national recognition for his fight against repeal of Texas' Right-to-Work Law, paid his filing fee here. He discussed his candidacy in a press conference in the state capitol building.

"The people of Texas should not have to worry about a vote for me," he said. "They know exactly where I stand on the issues of the day, they know I will continue to vote for the best interests of our State and Nation, and they know I will continue to help all Texans with their problems in Washington."

In his six years in Washington, Senator Tower has earned a reputation as a leader known to heads of state and key business executives throughout the world as well as a fighter for the interests of Texas.

"There are imperative national issues at stake in the 1966 elections," Senator Tower said, "but the vital importance of representing the people of Texas in Washington cannot be overlooked."

"The tremendous value of seniority in the Senate will have a great influence on Texas in the next six years," Senator Tower added.

"When the chips were down on the depletion allowance," Senator Tower said, "I fought for and obtained votes that could not be reached by anyone else in the Texas delegation of the administration."

As examples, Senator Tower cited his service on two major subcommittees, Armed Services and Banking and Currency.

"In addition to the conduct of the war in South Vietnam, the Armed Service Committee is vitally concerned with the many military installations in Texas," Senator Tower said. "This committee, on which I represent Texas,

still has a great deal more work to do in seeing that our fighting men receive everything they need to win."

Senator Tower has made one extensive trip to South Vietnam since hostilities started there. As a member of the Armed Service Committee, he has visited and worked with U. S. servicemen at most of the 36 military installations in Texas.

On the Banking and Currency Committee, Senator Tower is on five key subcommittees: Housing, Small Business, International Finance, Financial Institutions and Production and Stabilization. He also serves on the joint committee on Defense Production, the Civil War Centennial Commission and the Committee on Committees.

An active legislator, Senator Tower saw nine major bills bearing his name become law in 1965, ranging from the San Antonio Hemistair Bill to far-reaching Soil and Water Conservation measures.

Senator Tower was born in Houston, September 29, 1925. His parents are Dr. and Mrs. Joe Z. Tower of Atlanta, Cass County. Dr. Tower is a retired Methodist clergyman who is a former executive secretary of the Methodist Church.

John Tower graduated from Beaumont High School in 1942 and then served three years aboard a Navy gunboat in Asian waters. He received a B.A. degree in Political Science from Southwestern University, Georgetown, Texas, in 1948; worked for a time as a radio announcer and insurance salesman; then in 1953 received an M.A. degree in Political Science from Southern Methodist University in Dallas. He did post-graduate work in 1952 and 1953 at the University of London in Great Britain. In 1951 he joined the faculty of Midwestern University in Wichita Falls, where he taught until June 1960 and where the Tower family now maintains their home.

### Jury

(Continued from Page 1) ing; Manuey Reyes Costilla, charged with driving while intoxicated, second offense; Harry K. Colvin, worthless check; Thomas W. Brown, theft, and Artie Belle Brown, theft.

Summoned for possible county petit jury duty starting Feb. 22 are:

S. W. Inman, Mrs. Sam E. Fox, Cecil R. Jones, Reuel Kirby, J. T. Lemons, Pat O. Glover, Mrs. Woodrow Lambert, Leon Lewis, Mrs. Ernest McNatt, W. E. Latimer, Mrs. John Hubbard, Garvin Long, Mark Grimsley, Mrs. Cecil Lindsey, Virgil Nowell, Wiley Moore, Clyde Holt, W. C. McCelvey, Jr., Zach Reasener, Rayford Masten, James Roy Jones, Elmo Owens, Guy Kendall, and Edwin Neutzler.

### Reid

(Continued from Page 1) the southern part of the county where she lived for many years. Mr. Reid died Jan. 1, 1962, and she moved to Muleshoe three years ago. She is manager of the Buccaneer stamp center here. For five years she sold home products and for a year and kept books at Maple.

She says she is "qualified to do the job as district clerk, adding: "I will carry out the duties of the office." Mrs. Reid has a 10-year-old son, Gerald, at home.

She belongs to the Needmore Rebekah Lodge and the Northside Church of Christ.

### Council

(Continued from Page 1) Field said, so Monday's discussion amounted only to an informal session.

Balance of the Monday afternoon meeting was taken up with routine affairs, including



THE RIGHT NUMBER—Secretary of State Crawford C. Martin draws numbers from a hat to determine the sequence of 16 Constitutional Amendments on the general election ballot. The amendments, which contain a total of approximately 14,300 words, will be published four times each in Texas newspapers in August. Holding the hat is Mary Mae Hartley, associate editor of The Texas Press Messenger, official magazine of the Texas Press Association. The portrait is of Stephen F. Austin, the first Secretary of State for Texas in 1836.

### Fast Approval Of Governor's Measure Seen

Rep. Bill Clayton, Springlake, sees quick passage of the governor's voter registration bill, introduced Tuesday at a called session of the legislature. The Springlake legislator, who will serve this county until after the November elections this year, called the Journal to say that the governor's bill is the one most likely to be favored by the legislators.

Clayton said the governor's bill, introduced by Gene Fonder of Taylor, has 81 co-sponsors. He said a poll of the house showed 104 members committed to the governor's bill which would provide for annual registration of voters free.

Its implementation, if passed, will depend on two possibilities: First the attorney general's appeal of the recent federal court decision declaring the poll tax system unconstitutional, or, second, the public's approval of an amendment in November which would repeal the poll tax as a vote prerequisite.

### Jaycees

(Continued from Page 1) President, Roger Gorrell, Curtis Walker and Carl White. For first vice-president, Joe Gonzales and Jimmy Lane. Second vice-president, Bob Stovall only.

For secretary-treasurer, Terrell Johnson and Marlin Mills. Inter-club director: Kenneth Henry, retiring president.

For directors: Ted Weaver, Joe Meyers, Neal Arnold, Tim Campbell, Joe Bob Stephenson and David Sudduth.

Talks were made by the candidates for director. Election is slated for Feb. 28.

payment of bills and routine transfers of delinquent bills.

### Central States News Views

MOTORISTS PASSING the Evangelical United Brethren Church in Monroe, Wis., get a spiritual beauty tip from the pastor, the Rev. Burton Holling.



FALL-AWAY jump shot by Joe Allen (10) results in two points for the Bradley Braves in 79-62 victory over Louisville. The Cards' Joe Liedtke guards Allen.

COME IN AND HAVE YOUR FAITH LIFTED

WORSHIP, 11-00 A.M. EVERYONE IS WELCOME

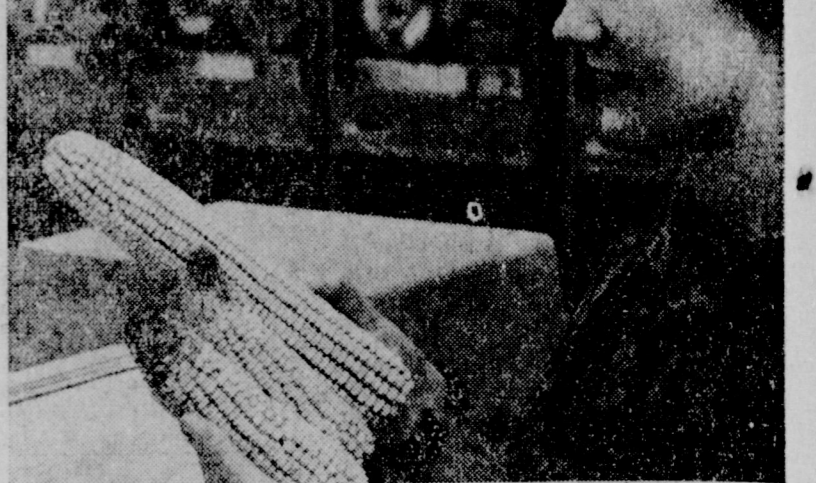

BIG EARS from little nubbins grow when electronic computer is used by Cargill, Inc. to find combination of hybrid corn seeds that will make the best ear and the biggest yield. Computer acted as cupid to bring together the small parent ears that produced big ear.

### SHOP MULESHOE FIRST

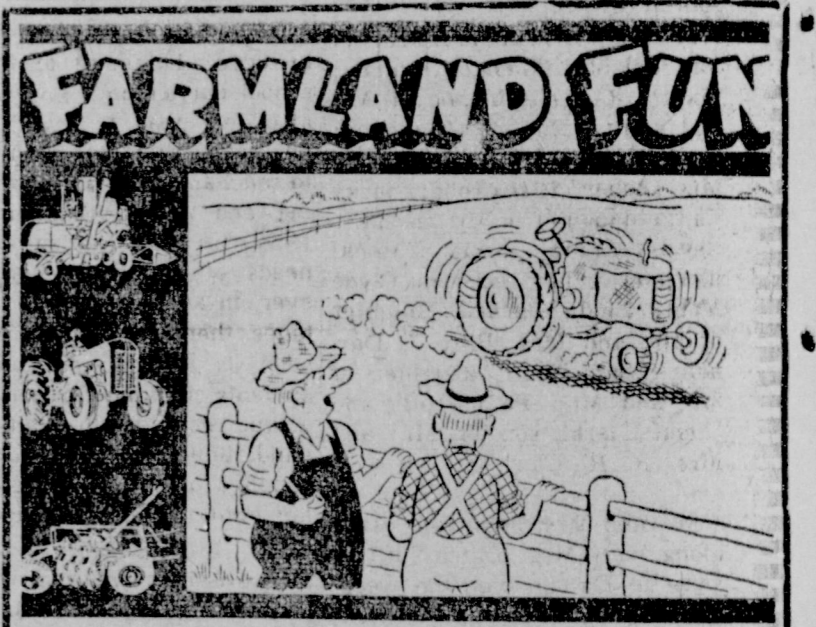

I DECIDED TO PUT IT OUT TO PASTURE AND BUY A BETTER ONE!

Put It Out To Pasture Or Trade It In

—STEP UP TO THE—

**FARMALL 806**

FOR HARD-PULL, HIGH-SPEED WORK

COMPLETE LINE OF TOOLS INCLUDING

KRAUSE FOWLER MOHAWK FARMHAND BUSH-HOG CONTINENTAL

**JOHNSON AND NIX**

Dependable Service at Low Cost  
Ph. 272-4294 Muleshoe, Texas

For the guy who'd rather drive than fly: Chevelle SS 396

Chevelle SS 396 Sport Coupe with Body by Fisher, seat belts front and rear, one of eight features now standard for your added safety.

**POTENT THE CHEVROLET WAY**

This is about a Chevelle—a very special one—with a bragging hood, a black grille and red stripe nylon tires. Start it up and you've tuned in on 396 cubic inches of Turbo-Jet V8.

Get it moving and suddenly you're a driver again. With gears to shift. A clutch to work. Even a set of gauges to read, if specified.

Now take a curve, surrounded by a machine that delights in crooked roads.

This, you see, is an SS 396. A Chevelle, yes. But what a Chevelle.



All kinds of cars all in one place... at your Chevrolet dealer's CHEVROLET • CHEVELLE • CHEVY II • CORVAIR • CORVETTE

**CROW CHEVROLET COMPANY**

201 MAIN MULESHOE PH. 272-3100

FOR BEST RESULTS IN:

**BUYING**

**SELLING**

**RENTING**

**WANT ADS SELL, SERVICE AND MERCHANDISE**

Want ads get fast results! They've got coverage! That's why buyers and sellers of goods and services go to the want ads for action. Save valuable time by getting your message before the right readers. Set your price, we'll set your ad. You watch the money come in. Call 2350.

**USE THE WANT ADS**

**MULESHOE PUBLISHING CO.**





**LAZBUDDIE BANQUET** — Toni Smith and Charles Ramage were handcuffed as the 'dream couple' at the Lazbuddie FHA Banquet Saturday night. Right—Marquita Seaton is presenting Charles



Ramage a trophy on behalf of his being chosen prince charming of the FHA Chapter. The banquet was held in the Lazbuddie Cafeteria. (Morris Nowlin Photo)

## Muleshoe Support

(Continued from Page 1)  
Anderson returned from Dallas this week after attending official hair styles and the "All Texas Beauty show."

Five persons from Muleshoe's Order of the Eastern Star attended Earth's annual friendship night Monday. Going to the salad supper and program from Muleshoe were Lois Norwood, Worthy Matron; Lavonne Hinkson, Jewell Strong, Ada Thompson and Hazel Nowell.

Nine students from Muleshoe are enrolled in the spring term at Lubbock Christian College. They are: Richard Minekler, son of Mr. and Mrs. Richard Minekler; Glen Kenney, son of Mr. and Mrs. Glendon Kenney; Tommy Cornelison, son of Mr. and Mrs. Elmer Cornelison; Greg Blackwood, son of Mr. and Mrs. Robert Blackwood; Becky Camp, daughter of Mr. and Mrs. Bernis Camp; Linda Monk, daughter of Mr. and Mrs. Clyde Monk; Linda Darnell, daughter of Mr. and Mrs. Billy J. Darnell; Linda Scott, daughter of Mr. and Mrs. Paul Scott; and Glenn Clark, son of Mr. and Mrs. R. R. Clark.

Mr. and Mrs. John Blackwell, along with Mrs. Dutch LaRue, were in Dallas over the weekend visiting. Mrs. LaRue visited with her daughter and grand baby and the Blackwells visited with Mr. and Mrs. Jim Croom and Mr. and Mrs. Harlan Hayes and Joy Lee. The group left Muleshoe Friday afternoon and returned Sunday night.

Mrs. Willie McAlpin, Mrs. James Jennings and Mrs. Marcus Laney, all of the Muleshoe school system, attended an exhibit of reading materials in Levelland high school cafeteria recently. Several companies displayed books, filmstrips, training at the Army Artillery

(Continued from Page 1)

port all the fine arts departments, therefore eliminating so many clubs. We checked with all department heads and they were very much for this so at our first meeting of this school year we voted to combine our efforts and become the Fine Arts Boosters.

Now for the reason we need a booster club. As a school district we are almost exclusively an agricultural community, having no industry or oil to bring in added revenue, therefore our funds have to be used to the very best advantage of every school child.

We feel very fortunate that the school board has recently included choir and art to our school curriculum. However, we also feel that it was just as necessary that they include auto mechanics, mechanical drawing and other vocational subjects, in order to satisfy the needs of more students. However, in adding all these advantages there are some things, such as a piano, kiln for art students, lighting for our stage, a tape recorder, and half of our band uniforms have to be supplied outside of our tax dollar. And this is our purpose to

and Missile School, Fort Sill, Okla. He entered the army in Sept. 1965 and completed his basic training at Fort Polk, La.

Muleshoe business and professional leaders have been invited by Carroll Pouncey to attend a luncheon meeting of Amarillo Chamber of Commerce Feb. 23 at Holiday Inn West. Speaker will be Robert P. Gerholz, president of the Chamber of Commerce of the United States. Pouncey, who is with the Amarillo Chamber's public relations staff, is former manager of the chamber here.

Muleshoe Rotary club will move from Legion hall to Fellowship Hall of First Methodist Church for its weekly meetings, starting next Tuesday, it was announced at Tuesday's luncheon. Bill Taylor, principal of De Shazo Elementary School, presented the program this week, a film, "How Our Schools Have Kept us Free."

try to furnish these advantages for our children. Every dollar above expenses goes for the support of these departments.

We are urging every parent of a student in any of these departments to join this organization, not only to pay your dues and attend the meetings the third Monday night of each month. But when you are called on to help with other fund raising projects, remember this is to benefit your child. You can send your dues by your child to his teacher and they will be glad to turn it over to our treasurer, also Olen Burrows at St. Clair's and R. A. Bradley at Fry & Cox will be glad to help your dues.

Let's support this organization and our children.

Fine Arts Booster Club.  
Buddy Blackman, Pres.  
Owen Jones, V. Pres.  
Olen Burrows, V. Pres.  
Ellen Gupton, Treas.  
Frieda Locker, Sec.

The Cincinnati Reds, who led the National League in slugging in 1965 with a lofty .439, received the greatest number of bases on balls—538. The Chicago Cubs were next with 532 walks.



**HIGH GAME** — Rose Sain was presented a trophy for high game of 208 at the final play of the season for the Women's League. Rose bowled with the Ink Spots. (JP)

## Planting

(Continued from Page 1)

deadline for signing up in that program has been set, the farmers are not making any haste to get their names on the dotted line. As of Wednesday, only 22 farmers had signed up for that program in this county.

Farmers, meantime, are using the cold weather these days to try to decide just what option they want to take in going into both the cotton and the

grain sorghum programs. They must decide, of course between now and April 1.

Vegetable planting again will be an interesting part of the 1966 early farm program. Farmers still plan to plant slightly more than 300 acres of Irish potatoes, the same total as last year, but farmers have not made public their intentions on other vegetables, including tomatoes, because the labor situation is discouraging.

Many interesting results were revealed this week from agricultural demonstrations carried

out in 1965, sponsored by the county program building committee. They included sorghum variety demonstrations, cotton fertilizer demonstrations, sorghum fertilizer demonstrations, in-furrow fungicide demonstrations, nematode control demonstration and cotton variety demonstrations.

Results of these various demonstrations will be made public in a future story.

Ever baste broiled chicken with a mixture of olive oil and lemon juice? Good!

## Horn

(Continued from Page 1)

the choir and is in the drama contest play. And when she gets out of Tech, she plans to become a band director.

But looking back at the lineup of things in which Jan is active, the list runs like this: Assistant drum major, vice-president of the band; she has entered solos and ensembles at UIL contests and last year her solo qualified to go to the state

contest.

She's made all-region band, and is a candidate for all-state band. Then she is in the Blue Mules and has received the "best marcher" award. She is president of Tri-M, national honor music society, and received an award for orchestra in "King and I". She also is entered in the UIL music theory contest.

When an old-fashioned recipe for quick bread, cake or cookie calls for sour milk, just use commercial buttermilk.

**SHOP THESE STAR-SPANGLED SAVINGS!**

# WASHINGTON'S BIRTHDAY

THURS., FEB. 17 THROUGH WED., FEB. 23

**SPECIALS**

<b>SUGAR</b> 5 LB. BAG	With \$5.00 Purchase or More	<b>22¢</b>
<b>CHERRIES</b> Sturgeon Bay NO. 303 CAN		<b>22¢</b>
<b>FRUIT COCKTAIL</b> Del Monte NO. 300 CAN		<b>22¢</b>
<b>GLASSES</b> Clear LGE. SIZE		<b>4 for 22¢</b>
<b>COFFEE</b> White Swan, LB.	69c	<b>OLEO</b> 2 lbs. 22c
<b>LARD</b> 3 Lb. Carton	59c	<b>JELL-O</b> 4 for 22c
<b>PINTO BEANS</b> 2 LB. BAG		<b>22¢</b>
<b>CRACKERS</b> Fireside 1 LB. BOX		<b>22¢</b>
<b>TISSUE</b> Aurora 2 ROLL PAC		<b>22¢</b>
<b>BANANAS</b> Golden Fruit LB.		<b>10¢</b>
<b>Potatoes</b> 20 Lb. Bag	69c	<b>Coca-Cola</b> 3 ctn. \$1
<b>Oranges</b> 5 Lb. Bag	39c	<b>Baby Food</b> 10 jars \$1
<b>Tomatoes</b> Cello Carton	22c	<b>Biscuits</b> 13 cans \$1
<b>Green Onions</b> Bunch	5c	<b>Cake Mix</b> P.I.-O.-M. 5 for \$1
<b>Radishes</b> Bunch	5c	<b>Orange Drink</b> Hi-C 3 for \$1
<b>HAMBURGER</b> LB.		<b>22¢</b>
<b>Loin Steak</b> Lb.	69c	<b>DRUG DEPT.</b> Hair Spray 59c Alcohol Pint 9c Shampoo Woodbury, 10 oz. size 59c Vitalis Large Size 79c Excedrin 60 Count 79c Anticeptic Colgate 59c
<b>T-Bone Steak</b> Lb.	69c	
<b>Club Steak</b> Lb.	69c	
<b>Hens</b> Grade A, Lb.	33c	
<b>Weiners</b>	3 lbs. \$1	
<b>Bologna</b>	3 lbs. \$1	
<b>Beef Ribs</b>	3 lbs. \$1	
Home Owned And Operated		

Friendlier service in town

## Red's Food Market

WE GIVE GUNN BROS. STAMPS

Free Delivery

We Don't Meet Prices We Make Them

**YOUR OLDSMOBILE** will give you better service with **AMALIE** 100% Pure Pennsylvania Motor Oil

Why? Today's high compression engines running at high or low speeds; running in grueling stop and go traffic require the superior oiliness, the heat resistance found only in **AMALIE** Pennsylvania Oil. **AMALIE** is the oilier oil refined from the world's finest crude by special low-heat process. **AMALIE** stands up under engine heat long after conventional oils break down, thin out, drain off. Cuts wear, insures long miles of smooth engine performance...



**Wiedebush & Childers**

## SPECIAL

SEE US FOR SPECIAL PRICES ON

- HAYBALERS
- TRACTOR AND IRRIGATION MOTOR REPAIRS

HAVE YOUR WORK DONE NOW!  
YOU WILL BE GLAD YOU DID.

● ● ●

COME BY AND LET LEE ROY HUGHES GIVE YOU THE DETAILS.

## Fry & Cox Inc.

Your Friendly One Stop Farm Store In Muleshoe

401 S. First Phone 272-4511





**NAMED BISHOP** — The Very Rev. Msgr. Thomas Tschoepe, Vicar-General of the Dallas-Forth Worth Diocese, is shown after receiving news of his appointment as Roman Catholic Bishop of San Angelo. The 50-year-old native of Pilot Point, succeeds Bishop Thomas J. Drury, who was transferred to Corpus Christi. (AP Wirephoto)

**'Mind' is Theme For Scientists**

"Be ye transformed by the renewing of your mind, that ye may prove what is that good, and acceptable, and perfect, will of God," is one of the Bible passages included in this week's service on "Mind" to be read in all Christian Science churches today.

Also included are these related lines from "Science and Health with Key to the Scriptures" by Mary Baker Eddy: "The expression mortal mind is really a solecism, for Mind is immortal, and Truth pierces the error of mortality as a sunbeam penetrates the cloud." This lesson is the last in a series exploring the nature of Deity through a group of special terms — Life, Truth, Love, Spirit, Soul and Mind.

**Maple WMU Meets With Mrs. Lowe**

By Mrs. H. W. Garvin  
MAPLE — The WMS of the Maple Baptist Church met in the home of Mrs. E. M. Lowe Tuesday for a mission study with Mrs. C. A. Petree in charge of the program. Those present were Mrs. Dub Black, Mrs. C. A. Petree, Mrs. T. D. Davis, Mrs. A. E. Robinson, Mrs. E. A. Wright, and the hostess, Mrs. E. M. Lowe. Coffee and cake were served.

Mrs. T. D. Davis honored her daughter Tammy on her fourth birthday. There were 14 children present and six mothers.

Mr. E. T. Battiest was in the Green Memorial Hospital last week.

Mrs. A. E. Robinson and Mrs. E. A. Wright of Maple left Friday for a visit in California.

Mr. and Mrs. Dutch Powell, Mr. and Mrs. Homer Richardson, Mr. and Mrs. R. L. Davis and Mr. and Mrs. Jake Burkett attended the Lions Convention in Lubbock.

Mr. and Mrs. Johnnie Wheeler left Sunday morning for Las Vegas, Nev. to attend the electric co-op convention.

Mr. and Mrs. Morris Grant and Mrs. Marie Robinson were in Lubbock Friday on business.

Mr. and Mrs. L. E. Warren were in Lubbock to be with a daughter who underwent minor surgery.

The Three Way basketball teams played in the district tournament at Pep this past weekend. The boys won consolation and the Three Way girls brought home the first place trophy. The girls will play by district in the near future.

The junior basketball tournament will be held at Three Way on Feb. 24, 25, and 26. Every-



**CHANGE IN COMMAND** — Dan Jessee, right, of Trinity College of Connecticut, incoming president of the College Football Coaches Association, poses in Washington with retiring president, Abe Martin of Texas Christian University. (AP Wirephoto)

**General Phone Launches Huge Five-Year Plan**

Construction program for General Telephone Company of the Southwest during the next five years calls for gross expenditures of \$141 million with over \$25 million scheduled in 1966, according to E. H. Danner, president.

San Angelo is headquarters for General Telephone Company of the Southwest which serves over 420,000 telephones in 260 towns in the five state area of Texas, New Mexico, Oklahoma, Louisiana and Arkansas. Danner pointed out that the constantly changing needs in communications as well as the rapidly growing communities we serve compel us to look from five, ten or even 28 years into the future. "Our current construction programs must be compatible with future developments," Danner said.

A highlight of 1966 will be the completion of a 90,000 square foot addition to the present 59,000 square foot general office facilities in San Angelo. Occupancy of the expanded building costing \$1,730,000 is scheduled to

be phased in beginning this month. The expanded quarters will serve as headquarters for consolidated operations of Ge-west and Southwestern States Telephone Co. which now has headquarters in Brownwood.

Astronaut L. Gordon Cooper says, "I don't think that any of us who have been Boy Scouts, who have grown up active in Scouts, and who have taken Scouting seriously can ever doubt that Scouting is one of the greatest were growing up."

**Lazbuddie Man Hurt in Crash Near Farwell**

By Mrs. C. A. Watson  
LAZBUDDIE — Gene Fox, a farmer in the Lazbuddie area was hurt in a car-truck accident recently east of Farwell on farm road 145. Fox attempted to miss a truck turning in front of him when the accident occurred. He was thrown several feet from his car which was a total loss, according to the patrolman investigating the collision. When Fox turned to the right to miss the truck, his car was caught under the rear of the truck.

Gene Fox has two sons and one daughter attending Lazbuddie school. Mrs. Gene Fox is assistant helper in the Lazbuddie lunch room. He was taken to the Memorial hospital in Clovis for treatment and released.

Mr. and Mrs. Edgar Hartley visited in Brownwood the past weekend with relatives.

Annie Cargile visited recently with her brother and his wife, Mr. and Mrs. Morris Goodwin in Lubbock.

Mr. and Mrs. Finis Jennings visited in Quitaque Monday through Friday of last week with their son and family, the Rev. Ale E. Jennings.

Linda Weaver, daughter of Mr. and Mrs. Quinn Weaver and Jeri Wedebush, son of Mr. and Mrs. R. Wiedebush of Muleshoe exchanged wedding vows in the Methodist church in Clovis recently. The double ring ceremony was read by the Rev. Gilman of Clovis. Linda is a '64 graduate of Lazbuddie High School and Jeri is a graduate



**A WHITE HOUSE INTRODUCTION** — Five-year-old Lori Wagner, the 1966 March of Dimes National Poster Girl, meets a couple of beagle pups during a visit at the White House. President Johnson is holding "Pecosa" and the other pup, yet unnamed, give Lori's hand a lick. The pups are part of a litter sired by Him, the President's beagle. Lori is wearing a gold charm bracelet, bearing the seal of the United States, which was given to her by the President. Lori is from Milwaukee. (AP Wirephoto)

of Muleshoe High. The couple are at home in Lubbock where they plan to continue their schooling at Texas Tech.

"High School principle Harley Ethredge was crippled while he was practicing ball playing with a group of boys in the Lazbuddie gym Friday evening of last week.

Geraldene Ferguson of Friona was guest at the Young Women's Chapter of Homemakers in the Lazbuddie home making cottage Tuesday evening of last week. Mrs. Ferguson decorated a valentine cake for the members while they watched. Mrs. Ferguson is the former Geraldene Phipps, daughter of Mr. and Mrs. Charlie Phipps of Muleshoe.

Mrs. Morris Nowlin and her daughter, Mrs. Ronnie Shafer, were in Lazbuddie Saturday night taking pictures of the Sweetheart Banquet held in the Lazbuddie Cafeteria.

Scotty Windham reports that

the FFA boys did well with their exhibits in the Fort Worth stock show and received good prices for their stock shown.



Pvt. J. H. Seiber

**Pvt. J. H. Seiber Completes Course**

Pvt. James H. Seiber, son of Mr. and Mrs. Loyd T. Seiber, Muleshoe, completed a manual central office repair course at the Army Southeastern Signal School at Fort Gordon, Ga., Feb. 11. During the 14-week course, Seiber was trained to install and repair Army switchboards and manual telephone office sets. He was also trained to locate trouble on lines connecting telephones to central offices. The 20-year-old soldier entered the Army in August 1965 and completed basic training at Fort Polk, La. He attended Muleshoe High School and was employed by Western Auto Store before entering the Army.

Observations in 1965 showed that Mercury rotates independently, exposing all sides to the sun. For years astronomy students have been taught that Mercury always keeps the same side facing the sun.

Daytime temperatures in Riyadh, the capital of Saudi Arabia, rise as high as 113 degrees and may fall no lower than 90 degrees at night. Families often sleep on the roofs of their mudbrick houses to escape the heat.

**Whereowhere to start? Moving? Start by finding MOVERS fast in the YELLOW PAGES.** Where your fingers do the walking.

**1960-1965 / A GREAT 5 YEARS**

	1960	1965	% Increase
Assets	\$ 19,721,719	\$ 49,989,622	153
Capital and Surplus	2,984,093	8,307,180	178
Insurance in force	137,347,438	366,663,539	167

LIFE • ACCIDENT • HEALTH • HOSPITALIZATION • GROUP

**BALANCE SHEET**  
December 31, 1965

**ASSETS**

Bonds and Stocks.....	\$11,996,757
Mortgage Loans .....	26,057,756
Real Estate .....	3,768,250
Policy Loans .....	4,529,816
Cash on Hand and in Banks.....	1,251,294
Premiums in course of collection...	1,859,182
Other Assets .....	526,567
<b>Total Assets .....</b>	<b>\$49,989,622</b>

**LIABILITIES**

Policy Reserves .....	\$39,328,286
Policyowner and Beneficiary Funds	1,367,940
Taxes .....	136,773
Other Liabilities and Reserves.....	849,443
<b>Total Liabilities .....</b>	<b>41,682,442</b>
Capital (\$1.00 Par Value).....	3,150,925
Surplus .....	5,156,255
<b>Total Liabilities and Surplus.....</b>	<b>\$49,989,622</b>



**SOUTH COAST**  
LIFE INSURANCE COMPANY / HOUSTON, TEXAS

**POOL INSURANCE AGENCY, MULESHOE**

**POOL INSURANCE AGENCY**

REPRESENTING  
**SOUTHCOAST**  
LIFE INSURANCE AGENCY

SINCE 1940

FOR COMPLETE

INSURANCE COVERAGE

- LIFE INSURANCE
- ACCIDENT INSURANCE
- FIRE INSURANCE

ALSO

**FARM & HOME**  
**LOANS**

SEE

**LEE or MYRON**

114 E. AVE. C  
PHONE 272-4531  
MULESHOE





**FOR TEXAS' FIRST FAMILY** — Peruvian Ambassador and Mrs. Celso Pastor, right, present Governor and Mrs. John Connally an inscribed silver dish as they visited the Texas Capital. (AP Wirephoto)

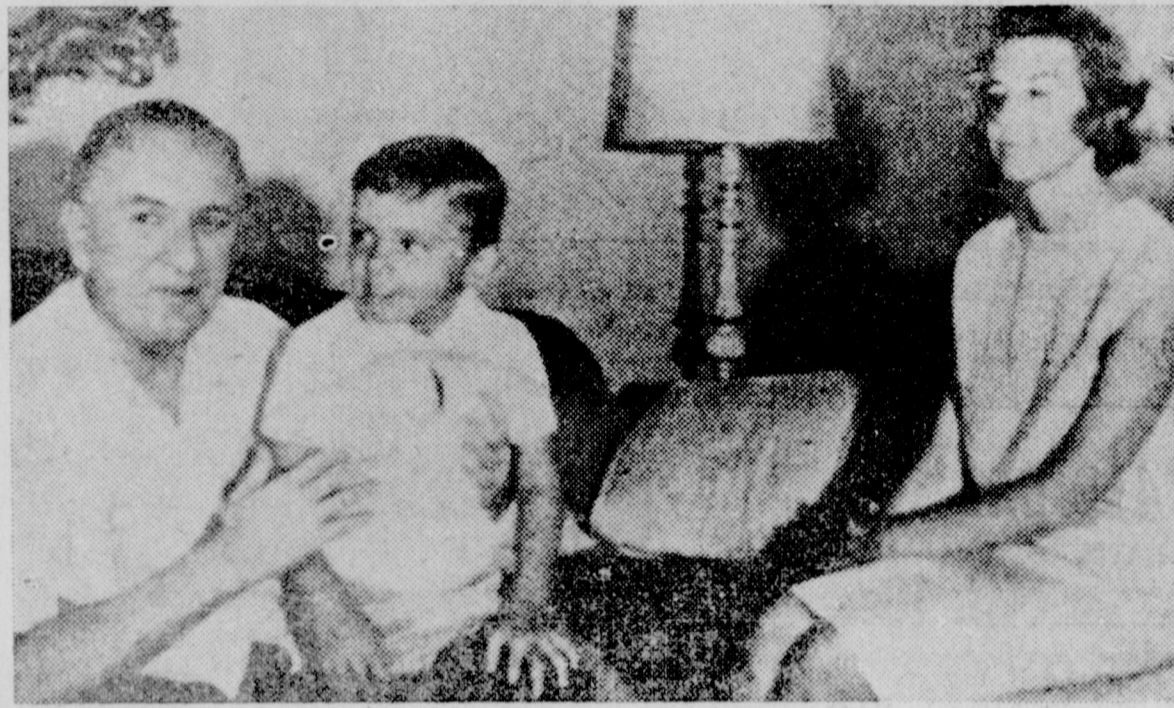

**CAGE AND FAMILY** — Ben Jack Cage is shown at an interview recently in his Rio de Janeiro home with his wife, Dorcas, right, and 4-year-old son, Bart. The former Dallas financier, who fled to Brazil in 1957, denied in a rare interview, the insurance embezzlement for which he was convicted in a Dallas court. (AP Wirephoto from CBS News Film)

### Retaining 14-B Pleases Tower; GI Bill is Next

By Sen. John G. Tower

We have just completed a very significant week of Senate activity. We have preserved the right of states to have Right-to-Work laws if they choose. We have progressed toward enactment of a new G.I. Bill for our fighting men. We have tackled the serious problems of the Vietnam War.

For the first time this year, there is a real feeling of activity on Capitol Hill, and there is a feeling of deep relief and satisfaction that we have laid to rest items of secondary importance and come to grips with the major tasks confronting the Congress and the nation.

Unfortunately, two weeks were wasted while the Administration's Senate leadership insisted on forcing a prolonged debate about proposed repeal of Section 14b of the Taft-Hartley law — that section which permits states to have Right-to-Work laws if they want. Everyone knew Section 14b would be preserved in the end,

but two weeks were spent on the matter anyway.

I was a debate leader in the fight to save that Right-to-Work section. Now, considering that three times in five months the Senate has reached this same conclusion and considering that all the national polls indicate Americans overwhelmingly agree with the Senate action, I hope we have gently buried for all time attempts to repeal Section 14b.

The economy of our state has fared extremely well in recent years under our Right-to-Work law, as compared to non-Right-to-Work states. Texas has gained a great deal under its present system of permitting freedom of choice about union membership. Labor, management and the public all have benefited as the economy of Texas has expanded at a rate greater than the expansion of non-Right-to-Work states.

And, this has happened in an atmosphere of labor-management harmony. There have been fewer work stoppages in Work states.

These advantages now have been retained for Texas, and Texas voters alone now have the right to change, abolish or keep the Right-to-Work law. I, for one, believe Texans are fully capable of making these decisions without federal dictation or interference; and I will fight again whenever necessary to keep it that way.

With the 14th debate concluded, the Senate was able to turn to consideration of a new G. I. Bill for our servicemen. More than a year ago, I introduced a Vietnam G. I. Bill to provide education and loan benefits for our fighting men. And, many other Texas congressmen, editors and individual citizens have taken part in the campaign to achieve a new G. I. Bill.

Now, it is a certainty that such a bill will, indeed, become law. I felt it was needed last year, and I'm sorry we could not get action on it then, but the new bill has my full support.

The assistance it provides will be of tremendous value to our younger veterans as they complete their Vietnam service and their service in other aspects of the Cold War. It will help them as they seek to return to an active, contributing civilian life. We owe them nothing less for their dedication and valor in service to us all.

Except for vultures and parrots, wild geese live longer than any other birds.

### IN THIS WORLD

EXCITING NEW DESIGN CONCEPTS FOR STEEL WATER-STORAGE TANKS PROVIDE NEEDED WATER STORAGE AND BEAUTIFY ENVIRONMENT...

THE DESIGNS SHOW THAT STEEL TANKS CAN BE BOTH HANDSOME AND EFFICIENT, COMPLEMENTING THEIR NATURAL SURROUNDINGS AND PROVIDING COMMUNITIES WITH MAXIMUM WATER STORAGE.



**Water Soluble for More Profit**  
Use NIPAK Ammonium Phosphates

- Get crops off to fast, strong start
- Plant foods completely available
- Stimulate strong, deep root growth
- Feed young plants extra phosphorus for full yield
- High analysis, save time and labor
- Pelleted for even distribution

Use NIPAK Ammonium Phosphates at planting. Get more for your fertilizer dollar, early maturity, high quality and bigger yields.

SEE YOUR NIPAK DEALER FOR YOUR STARTER NEEDS.

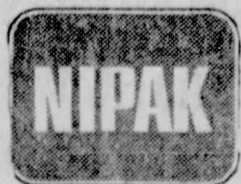

**WESTERN 66 CO.**  
MULESHOE  
PHONE 272-4556  
LAZBUDDIE  
PHONE 965-2191  
NEEDMORE  
PHONE 946-2271

**JONES FARM STORE**  
114 N. FIRST  
PHONE 272-4300  
MULESHOE

## SALVAGE WASTE WATER . . . . SAVE YOUR MONEY!

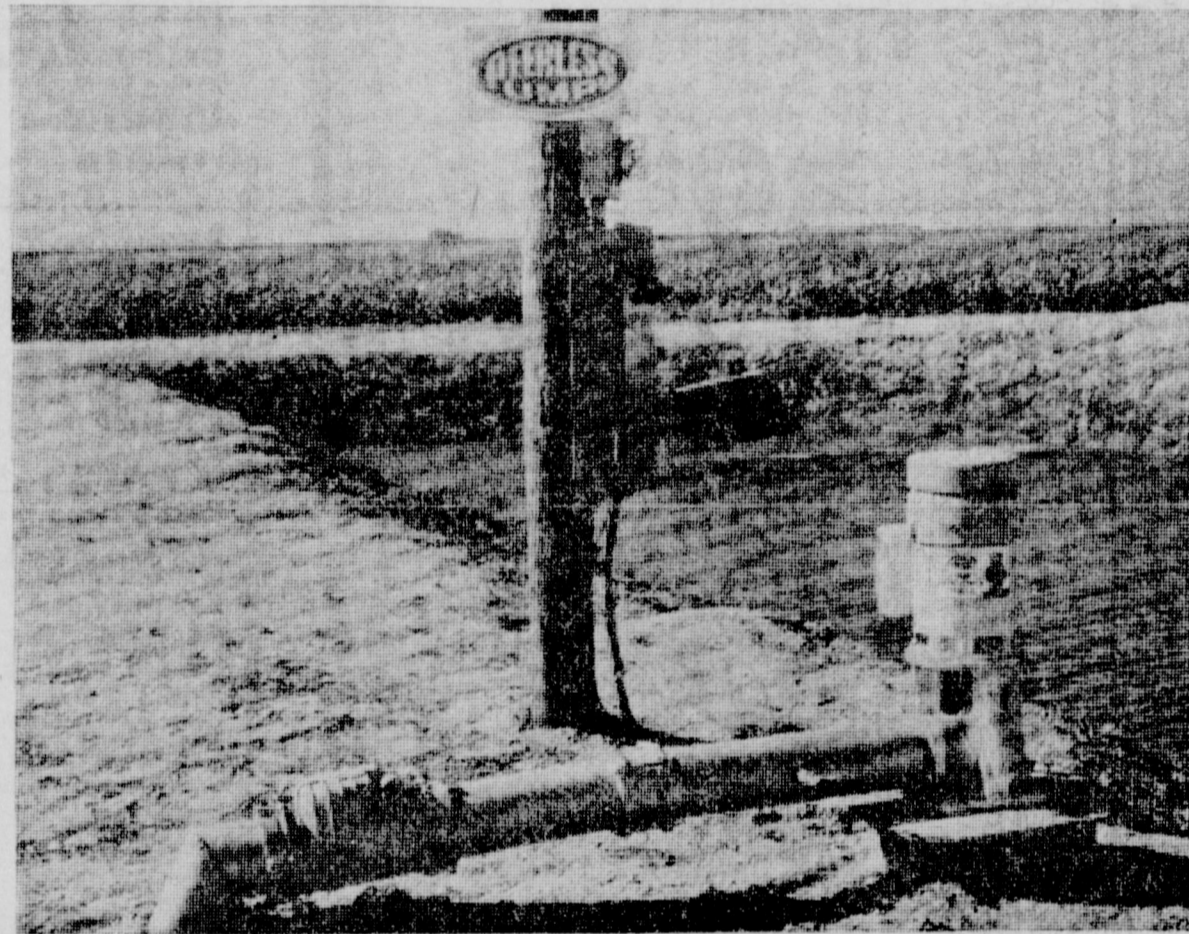

**Clarence R. Byrd**  
who farms  
South of Kress

Irrigated 20 acres of grain sorghum and 60 acres of cotton - - each three times from this tailwater installation

**Grain Yielded 5,200 Lbs. Per Acre And Cotton Made 102 Bales-All Without Fertilizer!**

MR. BYRD STATES

"In 1964, without using my tailwater, I made only 3500 lbs. of grain per acre and 57 bales of cotton on the same ground. The system paid for itself in one year and I plan to install another Peerless Tailwater Pump in 1966."

**'My Cost To Irrigate With Peerless Tailwater Pump Was 10c Per Acre.'**

Only Peerless Builds A Pump Especially Designed To Reclaim Irrigation Tailwater

- \*100 to 1200 GPM
- \*Never needs priming
- \*Cannot freeze
- \*Available in electric or engine drive

\*ADJUSTABLE FLOW impellers are set for amount of water entering pit or lake

See Your Underground Pipe Distributor Or

## PEERLESS PUMP

Muleshoe, Texas-Phone 272-3242





FIRST PLACE TROPHIES — Cook Book Bread Bowling League won first place as a team for the 1965-66 Women's Bowling Season. In the team are Adele Tompkins, Dot Long and Marion Park. (JP)



SECOND PLACE TROPHIES — Farmers Union Insurance Bowling League took second place as a team for the Women's Bowling season. Theador Steinbock, Earlene Bullock and La Venia Davis represent the team. (JP)

**Pat J. Barnett Dies; Services Conducted Here**

Funeral services for Pat J. Barnett, who died on a ranch near Bend in Lampasas county Feb. 12, were held at the First Baptist Church here Tuesday at 4 o'clock, conducted by the Rev. Don Boles, Wichita Falls, and the Rev. Don Murray, pastor of First Baptist Church here. Burial was in Sudan cemetery with Singleton Funeral Home of Muleshoe in charge of arrangements.

Pallbearers were Razz Renfro, Dee Clements, Delbert Watson, Arthur Shafer, J. R. Lee, Jim Clements, Howard Ashley, and Bert Seales. Honorary Pallbearers were Cecil Tate, Glen Williams, H. A. Douglass, Babe Cooper, N. C. Moore, Burnice Camp, Jesse Ray Carter and Rufus Gilbreath.

Survivors include his widow, Jessie Barnett; two sons, Kelly Joe Barnett, Muleshoe, and Billy M. Barnett, Los Angeles;

his mother, Mrs. Oma Bell, Los Angeles; four half-sisters, Mrs. Lynn Donley, Pueblo, Colo.; Mrs. Madeline Gallagher, Indio, Calif.; Mrs. Donald Bell, Los Angeles, and Mrs. Verna Mae Beggs, Amarillo. Also surviving are seven grandchildren.

Barnett who had lived near Lampasas for 10 years, had lived in Baileyboro, moving here in 1923. He was born in Bonham June 7, 1908.

**James Williams Is New Son**

James Chad Williams was born in a Roswell Hospital Saturday at 7 p.m. The new baby is the son of Mr. and Mrs. Carter Williams, Three Way. Grand parents of the baby are Mr. and Mrs. Conrad Williams, Three Way and Mr. and Mrs. Loyce Caldwell, Dallas.

A number of regional dialects have been identified by linguists in the United States. What New Yorkers call a bag may be termed a sack in Kansas and a poke in Alabama.

**Mickey the Mechanic Sez:**

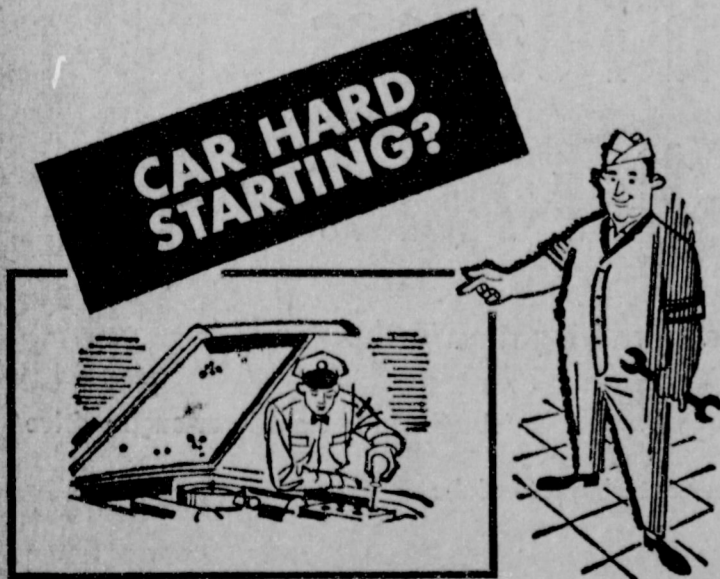

It's no laughing matter when your car refuses to start on cold mornings. Drive in today and let our expert mechanics test and check battery and electrical system, or tune-up the engine for sure starts every time.

**PLAINS AUTO SERVICE DEPT.**  
421 MAIN MULESHOE PH. 272-4576

**WASHINGTON'S BIRTHDAY FOOD SPECIALS**

SAVE  
SAVE  
SAVE

KIMBELL'S "OVEN READY" BUTTERMILK OR SWEETMILK

**BISCUITS** CAN

**5¢**

MISSION NO. 2 1/2 CAN

**SWEET POTATOES**

**19¢**

IMPERIAL PURE CANE

**SUGAR**

10 LB. BAG

**98¢**

**POTATOES NO. 1 RED**  
10 LB. BAG  
**39¢**

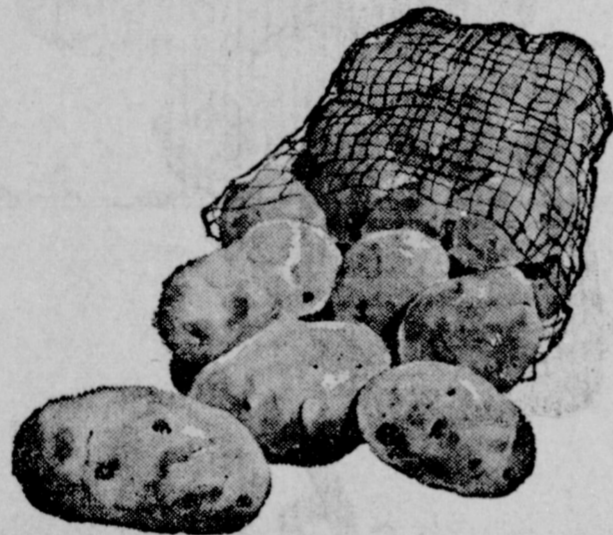

GOLDEN RIPE BANANAS LB. 10c  
WINESAP APPLES 4 LB. BAG 39c  
CALIFORNIA CHOICE NAVEL ORANGES LB. 10c

**FROZEN FOODS**

Banquet Family Size Pumpkin or Mince  
FROZEN PIES 25c  
Birds Eye Italian 9 Oz.  
GREEN BEANS 15c  
Circle T 1 lb. pkg.  
DINNERS 3 for \$1  
Keith's 10 oz.  
BREADED SHRIMP 59c  
Keith's 10 oz.  
CHOPPED BROCCOLI 17c  
Keith's 6 Oz.  
LEMONADE 10c

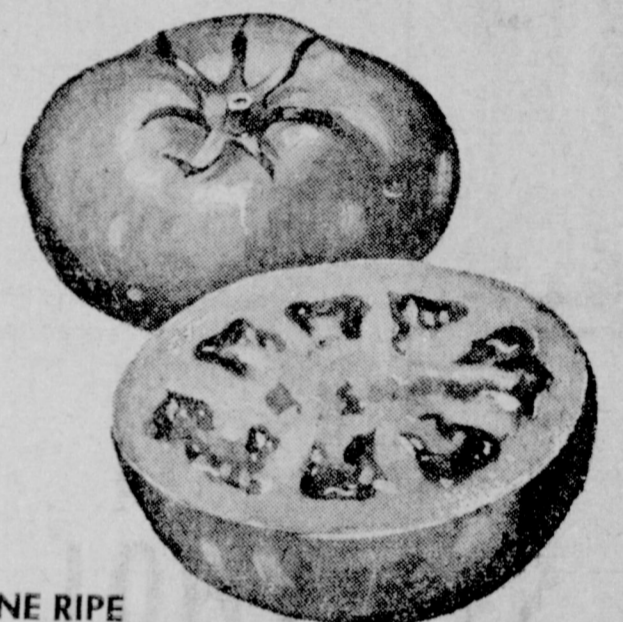

VINE RIPE

**TOMATOES**  
Lb. **19¢**

**HORMEL'S RANGE BRAND**

THICK OR THIN SLICED

**BACON**

2 LB. PKG.

**\$1.69**

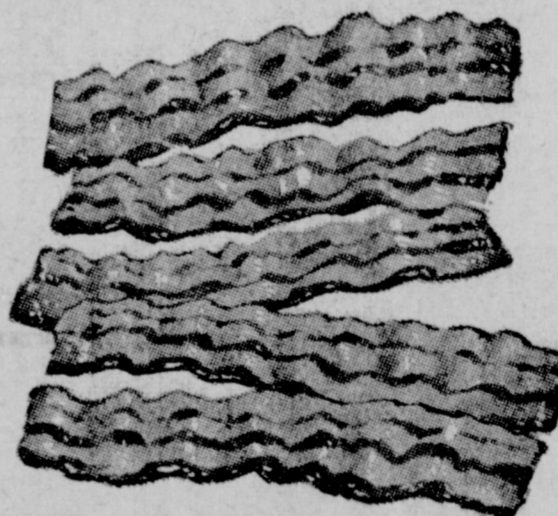

**SWIFTS PREMIUM PROTEIN BEEF**

**CLUB STEAKS** LB. 79c

**ARMOUR'S CLOVERBLOOM LONGHORN CHEDDAR**

**CHEESE** LB. 59c

**VANCES PURE PORK COUNTRY STYLE**

**SAUSAGE** 2 LB. BAG \$1.39

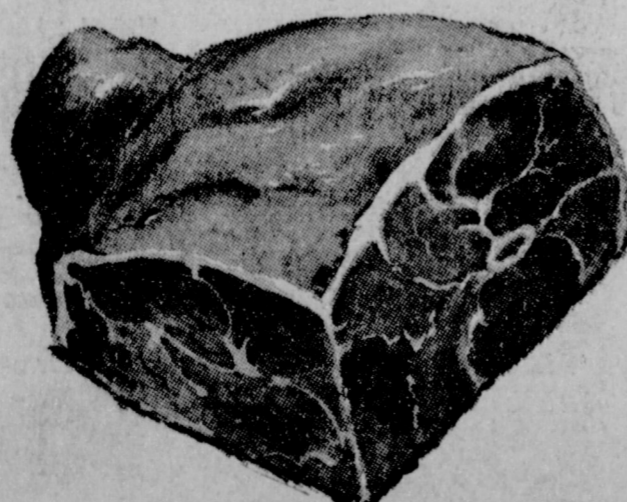

**PICKNEY'S LEAN PORK SHOULDER**

**PORK STEAK**  
Lb. 49c

**PORK ROAST**

PICKNEY'S FRESH SHOULDER CUT

**Lb. 39¢**

**COFFEE** Folgers Drip or Reg. 1 lb. tin 75c  
**COFFEE** Folgers Drip or Reg. 2 lb. tin \$1.49  
**ORANGE DRINK** Hi-C 46 oz. 29c  
**PEACHES** Del Monte Sliced or Halves No. 2 1/2 can 25c  
**ASPARAGUS SPEARS** White Swan Cut 303 can 29c  
**SPINACH** Hunt's 300 can 15c  
**PINTO BEANS** Kim 2 lb. cello pkg. 29c  
**DR PEPPER** 12 bottle Corton Plus Deposit 69c  
**CHILI** Kimbell No. 2 can 59c  
**POTATO CHIPS** Bon Air Reg. 69c 59c  
**CAKE MIX** Betty Crocker Ger. Chocolate 3 for 89c  
**GLADIOLA FLOUR** 25 lb. Bag \$1.89  
**ANACIN** Tablets Reg. \$1.33 size 99c  
**LOTION** Jergens 98c size 79c  
**SALAD DRESSING** Morton Q1. size 39c  
**PLASTIC WRAP** Cutrite 100 ft. 25c  
**TOILET TISSUE** Waldorf 4 roll pkg. 39c  
**CRACKERS** Supreme Saltine 2 lb. box 59c  
**CRISCO OIL** 38 oz. 69c

GUNN BROS.  
STAMPS  
DOUBLE EVERY  
WEDNESDAY.



Listen To  
MULETRAIN  
10:15 A.M.  
over KMUL  
sponsored by  
CASHWAY



# Legislators Meet, Study Voter Plan

By Vern Sanford  
AUSTIN— They're back at it again!

Texas legislators were called back to Austin for a special session Monday by Gov. John Connally.

A three-judge federal court's order knocking out the poll tax as a requirement for voting prompted Governor Connally on advice of Atty. Gen. Waggoner Carr, to call the extraordinary meeting of lawmakers. Purpose is to pass a voter registration law in case Carr's appeal of the lower court's decision to the U. S. Supreme Court is lost.

Texas has no other form of voter registration than machinery for collecting the poll tax, noted the governor. If the Supreme Court agrees that the \$1.75 levy is an unconstitutional infringement on due process, Carr and Connally feared local election officials would find it "virtually impossible to determine who is a qualified voter."

Connally made it clear that if the Supreme Court accepts Texas' appeal and delays final disposition through 1966 elections, only those who paid the poll tax by January 31 will be permitted to vote. Come what may, the governor thinks those who paid the levy should be considered automatically registered this year.

Federal judges here, while convinced the poll tax is an improper "charge on a very precious constitutional right," disagreed with U. S. Atty. Gen. Nicholas Katzenbach that it has been employed in modern times to deny Negroes the right to vote. All evidence, they concluded, is to the contrary.

As limited as the special session's subject matter is, state lawmakers already are finding room to disagree. Some think voters should be required to register every year to guarantee purity of the ballot box. Others feel the new law should allow re-registration by voting in elections.

A proposed state constitutional amendment to abolish the poll tax which will be voted on

next November calls for annual registration.

**Campaigns Begin** — They're off and running in the May 7 primary elections!

Filing deadline last week found seven contested Democratic races and eight Republican candidates filed. All eight GOP candidates were unopposed.

Democratic primary spotlight is on the attorney general's race between Crawford C. Martin (who resigned as secretary of state) and Sens. Franklin Spears of San Antonio and Galloway Calhoun of Tyler.

P. S. Ervin of Dallas joined the Democratic contest for railroad commissioner which included incumbent Byron Tunnel of Tyler and Rep. Paul Harding of Goliad.

Fred Williams, Del Rio was a late entry against Democratic Land Commissioner Jerry Sadler.

District Judge John F. Onion of San Antonio is opposing Court of Criminal Appeals Judge W. T. McDonald of Bryan.

Rep. Bill Hollowell of Grand Saline, last man to post his \$1,000 filing fee, taking on Lt. Gov. Preston Smith, Lubbock. Hollowell's teammate, Stanley C. Woods of Houston, and Mrs. Johnnie Mae Hackworth of Brenham, are opposing Governor Connally.

Agriculture Commissioner John C. White of Wichita Falls, Comptroller Robert S. Calvert of Austin, Treasurer Jesse James of Austin and three incumbent State Supreme Court judges have no Democrat opposition.

Emphasis this year obviously will be on the November general election clash between GOP U. S. Sen. John Tower, seeking re-election, and the Democratic nominee. Candidates on the Democratic primary ballot are Waggoner Carr and John R. Willoughby of Houston.

Other Republican candidates are T. E. Kennerly, Houston, for governor; Kellis Dibrell, Seguin, for lieutenant governor; Robb Stewart of Dallas for attorney general; Rudy T. Gar-

za, Corpus Christi, comptroller; L. D. Gilmer, Houston, treasurer; Albert B. Fay, Houston, land commissioner; and Jack Garrett, Danbury, agriculture commissioner.

**Appointments** — Governor Connally named T. D. Armstrong of Galveston, Wells Stewart and Ralph S. O'Connor, Houston, to the board of directors of Texas Southern University.

Governor picked as new Texas Animal Health Commissioners R. W. Hodge of Del Rio and Dent Ingram of Carrizo Springs.

He appointed Mrs. Margarette Bortel of San Antonio to State Board of Cosmetology.

**Studies Begin** — Two important studies of the public school system have been launched. A spokesman for one predicts teachers will ask another \$500 a year raise at next year's legislative session.

Governor's Committee on Public School Education, directed to make a far reaching report on school needs, held its first meeting here and selected Glenn H. Ivy, Texas Research League staff member, as its director.

House Interim Committee on Education decided to collect comparative data on what teachers are paid over the nation. Rep. Charles Wilson of Lufkin said he believes teachers will ask another pay raise in 1967. They got one in 1965.

**Projects Approved** — Fifteen more Community Action grants and two VISTA grants under the Economic Opportunity Act have received Governor Connally's approval.

Grants went to agencies in Harris, Hidalgo, Atascosa, Karnes, Wilson, Brooks, Jim Hogg, Zapata, Dallas, El Paso, Kleberg, Maverick, McLennan, Shelby, Starr, Comal, Blanco, Nueces and Webb Counties. They ranged from \$5,752 for Economic Opportunity Development to \$53,181 for Harris County Ection.

**Record Level** — All-time highs in employment, payrolls and value of output were set by Texas manufacturing industries in 1965, and outlook is even brighter for 1966.

So concludes a study of Texas industrial expansion by the University of Texas Bureau of Business Research.

Total Texas manufacturing

employment this year is expected to rise by 13 per cent, with biggest increase in electrical machinery production. Estimated value added by manufacture for 1966 is anticipated to be slightly above \$8,500,000,000, a 21 per cent rise over 1965.

A serious problem facing Texas manufacturers, BBR noted, is a shortage of skilled labor (particularly machinists) and engineers for aerospace companies supporting the Manned Spacecraft Center in Houston.

Shortages of engineers, machinists, technicians and managerial talent emphasizes again the "need to provide a superior educational system at the elementary, secondary and college levels," BBR stresses. Many industries, BBR warns, can move where needed labor is available, and there is less work for the uneducated and unskilled.

**New Highway Maps** — New 1966 Texas highway maps are off the presses. Initial printing of 800,000 will be the largest in history. Maps are produced for free distribution by Texas Highway Department's travel and information division.

New map shows 521 more miles of divided highways than appeared on 1965 map and over

22,000 miles of farm-to-market roads, an increase of 7,500 miles over 1965. Also shown are safety rest areas, city routes and mileage between points.

**Rules** — State Highway Department can buy interest in land needed for enhancement of scenic beauty adjacent to federal aid highways which are part of the Texas highway system, Attorney General Carr has held.

In other opinions, the attorney general concludes:

— Alabama-Coushatta Indian tribal members cannot create a public housing authority as separate corporate entity to which they can make a 40-year lease of state trust land for low-rent housing project.

— Election workers in counties under 500,000 may be paid for overtime over 10 working hours at rate not to exceed \$1.25 an hour.

— Conviction in a misdemeanor case punishable by imprisonment is void where defendant was too poor to employ a lawyer and trial court failed to appoint one for him.

— Game wardens are entitled to \$3 arrest fee payable to Parks and Wildlife Department, but fines and trial fees go to county officers' salary funds.

— A prisoner jailed on a

misdemeanor charge is credited at rate of \$5 a day for time served even though convicted prior to January 1 before new Code of Criminal Procedure took effect.

— An election for abolishment of a consolidated independent school district may not be called within three years after the consolidation election where no charge has been made in the status of the district subsequent to the consolidation election.

— Texas child support orders originating from divorce decrees in state courts should be processed for enforcement though petition is from out-of-state plaintiff.

— Governor's designation of Texas Department of Mental Health and Mental Retardation to administer state plans for construction of mental retardation facilities is valid.

**Water Rights** — The March 15 hearing of the Texas Water Rights Commission will begin a review of some 200 water permits and certified filings which reports to the commission indicate have not been used for 10 years.

Commission was given an assignment by the Legislature to cancel unused water rights, so the water in Texas streams can be allocated to cities and others who need and intend to use it.



REGISTERS FOR MODERN MATH COURSE — Mrs. Myron Pool III, chairman of the registration for the modern math course held at Richland Hills, is shown here registering Mrs. Ray Campbell Monday. The course began Monday at 7 p.m. with several absent due to Valentines Day, but the course will be reviewed next Monday according to the president of the Richland Hills P-TA, Mrs. Allen Haley. Approximately 60 persons were in attendance Monday night. (JP)



# WINNERS \$2,332

\*Manufacturer's suggested retail price for Special V6, 2 dr. coup. Price includes Federal Excise Tax and suggested dealer delivery and handling charge.

### Would you believe your car's vehicle identification number might be worth \$2,332.00 in cash to you?

(This odd figure is also the price of a Buick Special\*. Pleasant surprise, isn't it?)

**HERE'S HOW IT WORKS:** Check that car registration of yours. If the first symbols of your vehicle identification number on it match up with one of those listed at the right, you might have won yourself \$2,332 cash. No slogan to invent, no puzzle to solve. To find out for sure if you won, just hop down to your nearest Buick dealer's. He's got a list of complete winning numbers posted. (No, you don't have to own a Buick to have a winning number.) If your complete vehicle identification number appears on his list—you're in the money.

01	2D63	2U74	313	3G47	3P72	3Z57	4D73	4J64	4Y85	626M	7J8	8K1
162M	2D64	2U76	314	3G52	3P74	3Z62	4E41	4J65	4Z41	626W	7K3	8P2
163M	2D67	2U78	31511	3G55	3P75	41111	4E43	4J66	4Z43	628L	804C	963L
11	2D69	2W26	31611	3G59	3P78	412	4E51	4J68	4Z52	630C	804F	A11
21111	2E62	2W63	362A	311	3S31	41211	4E52	4J69	4Z53	631M	814M	B11
212	2E67	2W64	363W	3J4	3S34	413	4E53	4J8	4Z54	632L	834K	AK1
21211	2F31	2W67	3D60	3J60	3S37	41511	4E54	4K8	4Z61	635M	834T	BK1
213	2F41	2W69	3D63	3J63	3S35	41611	4E61	4P72	4Z62	636L	844K	L14
214	2F47	2Y85	3D66	3J65	3W34	422	4E68	4P74	4Z68	638T	854L	L34
21511	2J62	2Z51	3D67	3K31	3W57	433	4F31	4P76	512	639A	862L	
21611	2J67	2Z52	3D68	3K4	3W60	45311	4F32	4P78	604B	662D	863P	
263P	2K31	2Z61	3E60	3K41	3W62	45411	4F41	4S41	604K	663S	864A	
2A51	2S31	2Z62	3E63	3N51	3W63	45454	4F42	4S43	614M	6J8	864C	
2A52	2S41	2Z65	3E65	3N52	3W66	45454	4F4	4S43	614P	6K8	874A	
2A51	2S62	2Z67	3F31	3N53	3W67	4D64	4J41	4U51	620K	613	884K	
2A62	2S67	31111	3F32	3N54	3W68	4D72	4J43	4W41	622C	714	894S	
2A65	2U71	31112	3F41	3N61	3Y85	4D74	4J60	4W43	622T	734	812	
2D26	2U72	312	3G43	3P64	3Z54	4D76	4J62	4W68	625A	762K	8J3	

SEE THE WINNING NUMBERS AT YOUR BUICK DEALER'S

(A new list every week from now until March 31st. Good luck!)

There's an authorized Buick dealer near you. See his Double-Checked used cars, too.

## Meet the MULESHOE STATE BANK CUSTOMER of the Week

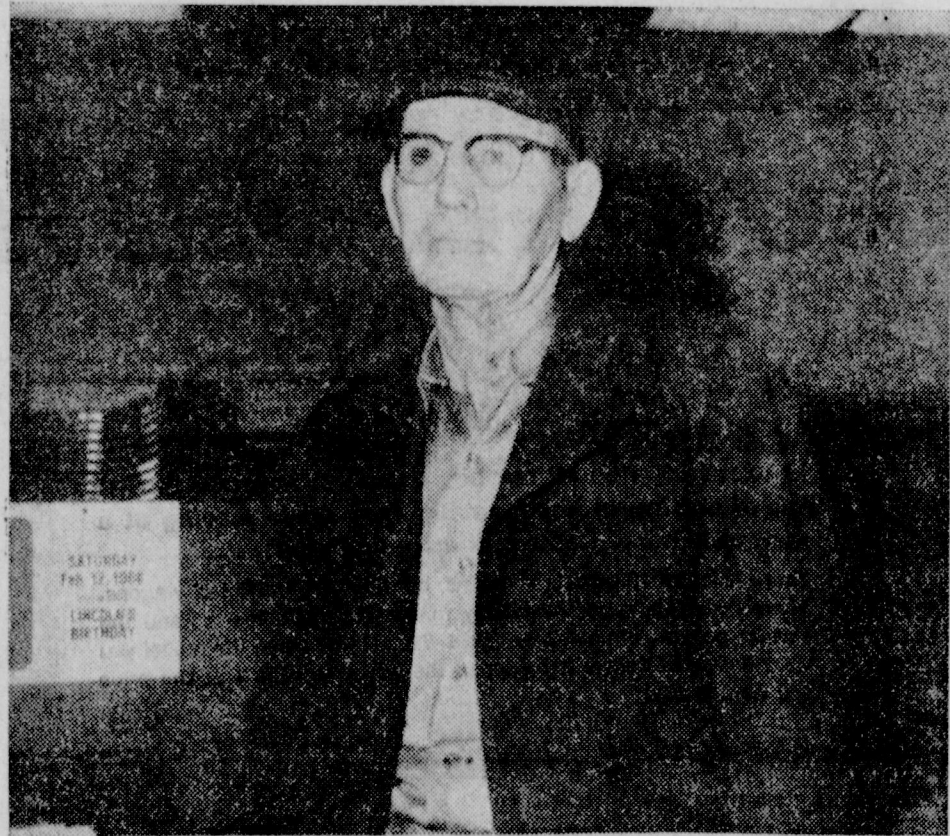

W. E. Blair

Muleshoe State Bank's customer of the week is W. E. Blair of Rt. 2, Muleshoe. Blair has been part time custodian for the Muleshoe Schools 6 years and the courthouse 3 years. His wife, Vera Faye, cooks for the school. They attend the First Baptist Church. Blair said he had banked with the Muleshoe State Bank since 1957 and "I think this bank is all right. They are nice to do business with." We are proud to recognize this customer of the week.

# Muleshoe State Bank

"YOUR GOOD NEIGHBOR SINCE 1914"



1st WEEK

# 429 FIRST PRIZES 429

1st WEEK



# SHOP MULESHOE FIRST

## Television Schedule For Muleshoe Area

KGNC - TV (4)	KVII - TV (7)	KFDA - TV (10)	KCBD - TV (11)	KLBK - TV (13)
<b>Amarillo</b> Muleshoe Cable 4 Mon. thru Fri. Daytime Viewing	<b>Amarillo</b> Muleshoe Cable 5 Mon. thru Fri. Daytime Viewing	<b>Amarillo</b> Muleshoe Cable 6 Mon. thru Fri. Daytime Viewing	<b>Lubbock</b> Muleshoe Cable 2 Mon. thru Fri. Daytime Viewing	<b>Lubbock</b> Muleshoe Cable 3 Mon. thru Fri. Daytime Viewing
6:30 - Am. College 7:00 - Today Show 7:25 - News 7:30 - Today 8:00 - Today Show 8:25 - Social Security 9:00 - Today 9:00 - Eye Guess 9:25 - News 9:30 - Concentration 10:00 - M. Star 10:30 - P. Bay 11:00 - Jeopardy 11:30 - P. Office 11:55 - NBC News 12:00 - News 12:10 - Weather 12:15 - R. Brent 12:30 - Make A Deal 12:55 - NBC News 1:00 - Our Lives 1:30 - The Doctors 2:00 - Another World 2:30 - C-Don't Say 3:00 - Match Game 3:25 - NBC News 3:30 - Sheriff Bill 4:30 - Laramie 5:30 - Hunt-Brink. 6:00 - News	6:25 - Featurette 6:30 - Crop-Stock 6:45 - Weather 6:50 - News 7:00 - Mod. Edu. 7:30 - Exercise 8:00 - Movie 10:00 - S. Market S 10:30 - Dating Tin 11:00 - Donna 11:30 - Father 12:00 - Ben Casey 1:00 - Nurses 1:30 - A Time 1:55 - Women's New 2:00 - Gen. Hosp. 2:30 - Y. Marrieds 3:00 - Too Young 3:30 - Highway Pa 4:00 - B. Masterson 4:30 - Where Action 5:00 - P. Jennings 5:15 - News 5:25 - Weather 5:30 - Wells Fargo 6:00 - Rifleman	6:25 - Sign On 6:27 - Meditation 6:30 - Film 7:00 - Farm News 7:20 - News 7:30 - Tri Report 7:50 - News 8:00 - Capt. Kang. 9:00 - I Love Lucy 9:30 - McCoys 10:00 - Andy 10:30 - D. Van Dy 11:00 - Love of Life 11:30 - Search T. 11:45 - Guiding Lig 12:00 - News 12:10 - Weather 12:20 - Farm & Ra 12:30 - The World T 1:00 - Password 1:30 - Art Linklette 2:00 - To Tell Tru 2:25 - CBS News 2:30 - Edge of Nig 3:00 - Secret Storm 3:30 - Variety 4:30 - Mr. Mimiker 5:00 - Cartoons 5:30 - CBS News 6:00 - News 6:20 - Weather	7:30 - Headlines 7:05 - Farm Report 7:25 - Weather 7:30 - Today 8:25 - News Report 8:30 - Today 9:00 - Eye Guess 9:25 - News 10:00 - M. Star 10:30 - P. Bay 11:00 - Jeopardy 11:30 - P. Office 11:55 - News 12:00 - Noon Report 12:15 - Com. Closeup 12:30 - Let's Deal 12:55 - News 1:00 - Our Lives 2:00 - Doctors 2:30 - Another Wor 2:30 - C-Don't Say 3:00 - Match Game 3:25 - Afternoon Rep 3:30 - Nurses 4:00 - Father Knows 4:30 - Beaver 5:00 - Cartoons 5:30 - Hunt-Brink. 6:00 - News ..	5:55 - Sign on 6:00 - Sun. Sem. 6:30 - Jimmy Deaf 6:45 - Farm - Rane 7:05 - M. Wallace 7:30 - Morning Show 8:00 - Capt. Kangarc 9:00 - Donna 9:30 - McCoys 10:00 - Andy 10:30 - D. Dyke 11:00 - Love of Life 11:25 - CBS News 11:30 - Search 11:45 - Guiding 12:00 - WTTN News 12:10 - Farm & Ra 12:25 - Weather 12:30 - World Turns 1:00 - Password 1:30 - Houseparty 2:00 - Gen. Hos. 2:30 - Edge of Nigh 3:00 - Secret Storm 3:30 - Ben Casey 4:30 - Cal. Carniva 5:30 - News
<b>Thursday Evening</b> 6:15 - Weather 6:25 - Sports 6:30 - D. Boone 7:30 - Laredo 8:30 - Mona McClus 9:00 - D. Martin 10:00 - News 10:15 - Weather 10:25 - Sports 10:30 - C-Tonight	<b>Thursday Evening</b> 6:30 - Batman 7:00 - Gidget 7:30 - H. Phyle 8:00 - Bewitched 8:30 - Peyton Place 9:00 - The Baron 10:00 - Untouchables 11:00 - News 11:10 - Weather 11:20 - Crop - Stock 11:30 - Movie	<b>Thursday Evening</b> 6:30 - Munsters 7:00 - Gilligans 7:30 - Three Sons 8:00 - Movie 10:00 - News 10:15 - Weather 10:25 - Background 10:30 - Movie 10:55 - News 11:00 - Movie	<b>Thursday Evening</b> 6:30 - D. Boone 7:30 - Laredo 8:30 - Mona McClus 10:00 - News 10:20 - Tonight	<b>Thursday Evening</b> 6:00 - News 6:10 - Weather 6:20 - News 6:30 - Batman 7:00 - G. Island 7:30 - Three Sons 8:00 - Movie 10:00 - News-Wea. 10:30 - Theatre
<b>Friday Evening</b> 6:15 - Weather 6:25 - Sports 6:30 - Movies 8:30 - Mr. Roberts 9:00 - Uncle 10:00 - News 10:15 - Weather 10:25 - Sports 10:30 - Tonight	<b>Friday Evening</b> 6:30 - Flintstones 7:00 - Tammy 7:30 - Adams 8:00 - Honey West 8:30 - Farmer's D 9:00 - Dallas 11:00 - News 11:10 - Weather 11:20 - Crop - Stock 11:30 - Movie	<b>Friday Evening</b> 6:30 - Wild Wild W 7:30 - Carol Channi 8:00 - G. Pyle 8:30 - Smothers I 9:00 - Theatre 10:00 - News 10:15 - Weather 10:25 - Sports 10:30 - Movie 10:55 - News 11:00 - Movie	<b>Friday Evening</b> 6:30 - E. Tubb 7:00 - Music Villag 7:30 - Movie 9:00 - Uncle 10:00 - News 10:00 - Report 10:30 - Tonight	<b>Friday Evening</b> 6:00 - News 6:10 - Weather 6:20 - News 6:30 - Batman 7:00 - D. Van Dyke 7:30 - Carol Channi 8:30 - Bewitched 9:00 - Jimmy Dean 10:00 - News 10:30 - Movie
<b>Saturday</b> 7:00 - Roy Rog. 8:00 - The Jetsons 8:30 - Atom Ant 9:00 - Squirrel 9:30 - Underdog 10:00 - Top Cat 10:30 - Fury 11:00 - Three Stooge 11:30 - Superman 12:00 - Movie 1:30 - Cotton John 2:00 - Basketball 3:30 - Feature 5:00 - R. Diamond 5:30 - Scherer - Mc 6:00 - News 6:15 - Weather 6:25 - Sports 6:30 - Flipper 7:00 - I Dream 7:30 - Get Smart 8:00 - Movie 10:00 - News 10:15 - Weather 10:25 - Sports 10:30 - Theater	<b>Saturday</b> 7:30 - Mod. Educat 8:00 - Silver Wings 8:30 - Baptist Churc 9:00 - Porky Pig 9:30 - Beatles 10:00 - Casper 10:30 - Magilla Gor 11:00 - Bugs Bunny 11:30 - Milton 12:00 - Hoppity 12:30 - Bandstand 1:30 - Roller Derb 2:20 - Your Chamb 2:30 - Bowlers 4:00 - Sports 5:30 - Big Picture 6:00 - ABC Scope 6:30 - Ozzie-Harriet 7:00 - D. Reed 7:30 - L. Welk 8:30 - Hollywood P 9:30 - J. Dean 10:30 - Movie	<b>Saturday</b> 6:45 - Sign On 7:00 - Cartoon 7:50 - Lone Ranger 8:00 - Heckle-Jeckle 8:30 - Tenn. Tux. 9:00 - M. Mouse 9:30 - Linus 10:00 - Tom - Jerry 10:30 - Quick Draw 11:00 - Sky King 11:30 - Lassie 12:00 - Flicka 12:30 - News 12:45 - Movie 4:30 - Wilburn 5:00 - E. Tubb 5:30 - Porter Wagon 6:00 - News 6:20 - Weather 6:30 - J. Gleason 7:30 - S. Agent 8:30 - The Loner 9:00 - Gunsmoke 10:00 - News 10:15 - Weather 10:25 - Sports 10:30 - Movie 10:55 - News 11:00 - Movie	<b>Saturday</b> 7:30 - Roy Rogers 8:30 - Atom Ant 9:00 - Squirrel 9:30 - Underdog 10:00 - Top Cat 10:30 - Fury 11:00 - First Look 11:30 - Exploring 12:00 - Hoppity Hoo 12:30 - Movie 2:00 - S.W. Confer. 4:00 - Golf 5:00 - Lone Ranger 5:30 - Scherer - M 6:00 - News 6:30 - Flipper 7:00 - Jeannie 7:30 - Get Smart 8:00 - Movie 10:00 - News 10:30 - Movie	<b>Saturday</b> 6:00 - Sun Semeste 6:30 - S. Preston 7:00 - Bugs 7:30 - Porky 8:00 - Heckle - Jeck 8:30 - Milton 9:00 - Mighty Mous 9:30 - Beatles 10:00 - Tom Jerry 10:30 - Casper 11:00 - Sky King 11:30 - Lassie 12:00 - Flicka 12:30 - Bandstand 1:30 - Film 3:30 - Wrestling 4:30 - Ole Opry 5:00 - Wilburn Bros 5:30 - Pickin Time 6:00 - Porter Wagon 6:30 - Jesse James 7:00 - Shenandoah 7:30 - Wild Wild W 8:30 - The Loner 9:00 - Gunsmoke 10:00 - News-Wea. 10:20 - Movie 12:00 - Late Show 1:30 - Sign Off
<b>Sunday</b> 7:30 - Comedy Tin 8:00 - C. John 8:30 - In Dixie 9:30 - Matinee TB 11:00 - Church 12:00 - Meet Press 12:30 - Matinee 2:00 - Golf 3:00 - Sports 4:00 - Wild Kingdom 4:30 - Col. Bowl 5:00 - S. Davis 6:00 - News 6:15 - Weather 6:25 - Sports 6:30 - W. Disney 7:30 - Branded 8:00 - Bonanza 9:00 - Wackiest Shi 10:00 - News 10:15 - Weather 10:25 - Sports 10:30 - Dir. Choice 12:00 - Sign off	<b>Sunday</b> 7:00 - Mod. Educat 7:30 - Oral Roberts 8:00 - Herald of Tru 8:30 - Christ for W 9:00 - Beany 9:30 - Peter Potam 10:00 - Bullwinkle 10:30 - Discovery 11:00 - Church 11:30 - Church 12:00 - Directions 12:30 - Issues-Answer 1:00 - Basketball 3:00 - Sportsman 4:00 - Golf 5:00 - B. Masterson 5:30 - Sen. Tower 6:00 - Voyage to 7:00 - Way Out Wes 8:00 - Movie 10:00 - News 10:15 - Weather 10:20 - Crop-Stock 10:30 - Movie	<b>Sunday</b> 8:00 - Pattern 8:30 - Church Serv. 9:30 - Gospel 10:30 - Religious 11:00 - Film 12:30 - St. Preston 1:00 - Science Ficti 1:30 - Sports 3:00 - Detectives 3:30 - Littlest Hobo 4:00 - Mrs. Ed 4:30 - Amateur 5:00 - 20th Century 5:30 - News 5:50 - Weather 6:00 - Lassie 6:30 - Martian 7:00 - Ed Sullivan 8:00 - P. Mason 9:00 - Candid Came 9:30 - W. My Line 10:00 - News 10:15 - Weather 10:25 - Sports 10:30 - Movie 10:55 - News 11:00 - Movie	<b>Sunday</b> 7:30 - Magilla Gori 8:00 - Peter Potam 8:30 - Beany - Cec 9:00 - Herald of T 9:30 - Pattern For 10:00 - Discovery 10:30 - Drama 10:45 - Baptist Chu 12:00 - Meet Press 12:30 - Frontiers of 1:00 - Movie 3:00 - Golf 4:00 - Wild Kingdor 4:30 - Col. Bowl 5:00 - S. Davis Jr. 6:00 - News 6:15 - Weather 6:26 - Sports 6:30 - Walt Disney 7:30 - Branded 8:00 - Bonanza 9:00 - Wackiest 10:00 - News 10:15 - Weather 10:25 - Sports 10:30 - Movie	<b>Sunday</b> 6:55 - Sign On 7:00 - Bullwinkle 7:30 - Looney Tunes 8:00 - Linus 8:30 - Movie 11:00 - Church 12:00 - Inquiry 12:15 - Face Nation 12:45 - News - Wee 1:00 - Basketball 3:00 - Sportsman 4:00 - Golf 5:00 - 20th Century 5:30 - Munsters 6:00 - Lassie 6:30 - F. Troop 7:00 - Sammy 8:00 - P. Mason 9:00 - Green Acres 9:30 - Smother 10:00 - News 10:20 - Movie 12:00 - Sign Off

**KING BROS.**

**GRAIN & SEED CO.**

Complete  
ELEVATOR  
SERVICE  
AND SEED  
PROCESSING  
FOR  
The Muleshoe  
Area.

FIRST NATIONAL BANK  
MULESHOE

**4%**  
ON 12 - MONTH  
CERTIFICATES OF  
DEPOSIT

**3%**  
ON SAVINGS  
COMPOUNDED  
QUARTERLY

**FINANCE  
YOUR CAR  
WITH US!  
PERSONAL  
LOANS**

**LUMBER**

**PAINT**

and  
Hardware

Chas. L. Lenau

LUMBER  
COMPANY  
202 E. Ash

**For All Your Needs**

— CALL ON YOUR — Phone 272-3106

WALGREEN AGENCY  
WESTERN DRUG  
Veterinary  
Cosmetics

## More Funds Sought To Lure Tourists

By Vern Sanford  
Texas Press Association

Governor Connally will ask the 1967 Legislature for a bigger budget for tourist advertising.

"Considering the magnitude of the market," he said, "we still are going after an elephant with a peashooter."

Connally cited a 14 per cent increase in tourists last year — totaling 14,200,000. He reported that advertising by the state produced more than 57,000 direct replies.

Although visitors spend more than 680,000,000 a year in Texas, the governor feels the surface has barely been scratched. Tourists in Florida spend three times as much.

He called for further development of natural and man-made attractions, and predicted HemisFair 1968 in San Antonio will have a "strong impact" on progress of the tourist program.

Current biennial budget of the Tourist Development Agency is \$532,000. It was \$292,000 in 1963-64.

**Education Committee** — Governor's Committee on Public School Education held its first meeting here for a look at school needs and began preparation of a master plan for future development.

This 15-member committee is charged with a "pervasive inquiry" into all aspects of the school system. Its report is due to be made to the governor and Legislature on August 1968.

First session dealt largely with employing a staff for the big job ahead.

**Lease Sale** — School Land Board's first oil and gas lease sale of 1966 brought the state \$8,300,000 for 136,048 acres or an average of \$61.25 an acre.

High bid of \$620,000 was on a 1,440-acre Gulf tract in Calhoun County. Next highest was \$270,000 on 1,500 acres in Calhoun and Matagora Counties.

Some \$91,500,000 was added to the school land fund last year, boosting the fund to \$669,184.11

**Job Centers Reviewed** — Fears of expanded Federal control over the Gary Job Corps Center near San Marcos faded after a cards-on-the-table session between Governor Connally, Gary officials and directors of the War on Poverty project in Washington.

Connally reported there will be no basic change in the center's operation. Also that the Texas Education Foundation Inc., a non-profit organization

**Higginbotham**  
**Bartlett**  
**Building Needs**

**Lumber**  
**Paint**  
**Wallpaper**

**Hardware**  
**Houseware**  
**Gifts**

**Higginbotham**  
**Bartlett**  
**MULESHOE**



**For Year-Long  
Enjoyment**

**INSTALL NOW**

**Three  
Plans  
for  
Hook-Up**

**Muleshoe  
Antenna Co.  
Call Now**

107 East Third  
Phone 272-3310

**ALSUP  
CLEANERS**

**Offer These  
FINE SERVICES**

1. Drive-In Window Service for your convenience in cold weather.
2. Re-sizing of cottons to finer texture for that like-new look.
3. Alterations of all kinds of men's, women's and children's clothing.
4. A personal touch for your clothing by people who care how you look.

**THAT'S  
ALSUP  
CLEANERS**  
Phone 272-3076

## Vehicle Laws Book

Books are offered without charge to U.S., State, County and City governments and to school districts.

**Texas Vs. U.S.A.** — The U.S. Army and Texas met head on over plans of the U.S. Army Corps of Engineers to build channels and levees on a stream where the state plans to construct a reservoir.

State opposed the Sulphur River project, estimated to cost \$700,000, because the state master water plan calls for a re-work and levees the Corps is planning to build.

**Bank Closes** — Blanket State Bank has been closed and placed in the hands of the State Banking Commissioner for liquidation, according to Commissioner J. M. Falkner.

However, its assets have been sold and its deposit liabilities assumed by the bank, so every depositor will be paid in full, Falkner stated.

**SHORT SNORTS**

Cigarette tax collections increased more than \$2,000,000 during January, over the first month of 1965, to reach a total of \$9,600,000.

A Texas Legislative Council committee, seeking ways to modernize county government, will hold hearings over the state.

Department of Public Safety reports it has more than 100 job openings in uniformed services for men 21-35 years of age.

Sixth annual meeting of Texas Civil Defense directors will be held here February 21-22, with Gen. Earl G. Wheeler, chairman of U.S. joint chiefs of staff, as principal speaker.

Conference on the Older Americans Act and Medicare as applied in Texas is slated here March 4.

A person who refuses to surrender his suspended license within 10 days of date of suspension is subject to a fine up to \$200, DPS warns.

Texas Industrial Commission conducted an economic development clinic at Lamesa.

Third Court of Civil Appeals instructed State Savings and Loan Commissioner James O. Gerst to reconsider an application of the Livingston Savings & Loan, rejected in 1964.

**YOUR FORD DEALER'S  
BIG FORD DRIVE  
IS ON!**

Now save big on all our big, beautiful new '66 Fords! We're dealing to keep our Big Ford Drive moving at a stampede pace. Come test-drive one now!

Your choice of 19 models — sedans, hardtops, convertibles, wagons. There's something for everybody in the big Ford line... and big savings go with 'em all! Sixes and V-8's... just name the model you want and we'll deliver it equipped the way you want it at the price you want to pay!

Satellite 200 2-Door Hardtop



# TRADE CLASSIFIED SELL BUY ADS LEASE

## WANT ADS - PH. 272-4536

1 time per word — 4c      3 times per word — 10c  
 2 times per word — 7c      4 times per word — 13c  
 After 1st issue, 3c per word each additional time.  
 Minimum charge 50c  
 Card of Thanks \$1.00

### DEADLINE FOR CLASSIFIED ADVERTISING PAGE:

For Thursday's Issue: Monday, 12 Noon  
 For Sunday's Issue: Thursday, 12 Noon  
**TO LATE TO CLASSIFY**  
 Thursday Issue — Tuesday 5 P.M.  
 Sunday Issue — Friday 3 p.m.  
 Double Rate for Blind Ads.

### 1. Personals

AVON. Phone 3510

FOR RENT: 15 ft. camper by day or week, call 272-3163. 1-35s-tfc

Am interested in making loans and buying first and second lien notes secured with farm and ranch lands. J. J. Steele Citizens Bank Building Clovis, New Mexico Dial: 763-4471 or 763-6455 1-6s-4tc

PIANO! — LOOK! We will be picking up a spinet piano in your area. No down payment — Low payments — 1st payment in April 1968. Write "CREDIT MANAGER", Lubbock Music Center, 1722 Broadway, Lubbock, Texas 79401 1-7t-2tc

### 3. Help Wanted

Help Wanted: Car Hop, Bill's Drive In. Ph. 272-4725. 3-6s-tfc

### SALES TRAINEE

Due to promotions and company expansion we will train 2 men who will work hard to earn above \$600 per month. Complete training with expenses paid while training. Write Mr. Godwin, 1914 34 St., Lubbock, Texas. 3-7s-8tc

### 4. Houses for Rent

1 bedroom house with utility for rent. Call Lewis Blaylock, 946-2688 or 272-4373. 4-48s-tfc

For rent 1 — 3 bedroom with cellar. One 2 bedroom house. See Mrs. Jack Lenderson. Call 272-3038. 4-2s-tfc

For rent: 2 bedroom modern house. Call 272-4706. 4-4t-tfc

FOR RENT: 2 bedroom house and garage. Call 4148. 4-4t-tfc

For Rent: 3 room and bath furnished house. See Sam Ghoson or Sam's Auto Store. 4-44-tfc

For Rent: 5 room house recently redecorated. See Marie Ingram, 416 West 4th. 4-7t-tfc

For Rent — 2 bedroom house. 402 East Dallas. Call or see Jan Wampler, 762-1242 or 762-1961, Clovis, N.M. 4-5t-tfc

For Rent — 2 Bedroom home, central heating, garage. Call 272-3074. 4-5t-4tp

3 room modern furnished house. Call 272-4080 after 3:00 p.m. 4-6s-tfc

FOR RENT: Three bedroom, carpeted, drapped, gas or electric range, washer and dryer connections, school bus route, ready for immediate occupancy. Located at 502 Dallas St. Call 272-4226 or 4244 for showing. 4-7s-tfc

Dial 272-4536

For Classified

Ads

### 5. Apts. for Rent

For Rent: One — 3 room apartment — 1 — 2 room apartment Phone 272-3465. 5-2s-tfc

Furnished apt. 3 rooms and bath. Layne Apt. 4496. 5-5t-tfc

For Rent: 1 or 2 bedroom apt. furnished or unfurnished. See Billy or D. L. Morrison at Billy's Superette. Call 4485. 5-5t-tfc

3 room apt. for rent. Call or see Mrs. Jack Lenderson — 272-3038. 5-3s-tfc

### 6. Rooms for Rent

Bedroom for rent — See Ida Tapp. Last house north of Calvert's grocery. 6-4s-tfc

Extra nice bedroom for rent. 807 West 7th Call: Day 272-4903 Night 272-4166. 6-5t-tfc

### 8. Real Estate for Sale

3 bedroom, brick, den, fireplace, all kitchen appliances, 2 baths. 1 year old. Richland Hills. Call 2-4842 after 6:00 p.m. except Friday and 2-3191 daytime except Saturday. 8-3t-tfc

## HOUSES FOR SALE

Redi-Built or BRICK, 3-BEDROOMS, 2-BATHS, 90-FT. LOT APARTMENTS FOR RENT CALL—

**BILLY MORRISON**  
Ph. 272-4485 or 272-3213

For Sale by owner: 88 acres of dryland, 23.9 acres of cotton, 51.0 acres feed irrigation on 3 sides, 7 miles south 1 1/2 east of Muleshoe. Cliff Mardis Phone 946-2316. 8-7s-12tp

For Sale Dry land farm 177.1 acres 7 miles South West of Sudan in Lamb County 64.8 acres cotton 100 acres grain. \$285 acres Large loan available Wayne Swart 933-2541. 8-7s-4tp

Crop rent or cash lease in Bailey County 960 acres dryland 100 acres in cotton, balance in maize. 3 bedroom modern house. 354 acres with 3 — 8" wells all in cotton. 3 bedroom home. Contact A. J. Bell in Lubbock. SW 9-3878. 13-7t-2tc

For Sale: 2 bedroom house, fully carpeted, tile fenced large corner lot, landscaped. Call 4515 or after 5 call 965-2373. 8-7s-tfc

For Sale: Brick 2 bedroom and den — 3 bedroom frame house — 2 bedroom frame house. All close to school. Call 272-3365. 8-43t-tfc

For Sale — to be moved, all types of houses and buildings. Also box cars. Kiner House Moving Company, 1320 Main Clovis. Ph. 763-3784, or contact J. V. Pruiett, at 356-6425, Portales. 8-2t-8tc

Prompt Buyer on this Love Nest Three and Den with 2 car garage, all the built ins, fenced, air conditioned, in Richland Hills. 1923 Ave. F. Offered by "The Firm That Sells". Eddie Lane Real Estate 8-50s-tfc

### TOY POODLE PUPPIES APRICOTS — BLACKS AKC REG.

AVAILABLE FEB. 14  
LOIS DEDYNE  
Muleshoe Pub. Company  
PHONE 272-4536  
BOX 40, MULESHOE

Shown by appointment only 3s-1tp

399A — dryland, 92 cotton, 165 milo, some native grass. \$160 per acre. \$20,000 down

1000A — dryland, native grass & cultivated land with 250 acres of allotments. \$105 per acre, \$25,000 down.

3-BR & carport, Highland Addition, central heating carpet. Fenced backyard. \$12,500, small down payment.

Your Listings Appreciated  
KREBB'S REAL ESTATE CO.  
210 S. 1st  
Ph. 272-3191

8-5t-tfc

For Sale or Rent: 3 bedroom house. Call 272-4424. 8-3t-tfc

640 or 2-320 acres. 7 full 8" wells with pumps, underground pipe, 200 A bermuda grass, 18 A cotton, 90A grain, all fenced, handle 300 cows, house, 10 percent down, 15 years on balance. 6 percent interest \$360 per acre, 4 miles west and one south of Muleshoe. Owner 806-PO3-5323 or PO3-7809. 8-4s-8tc

For Sale: 80 acres irrigated land 8" well. Contact Clinton Rogers. Call 272-3047 or 272-4034. 8-6t-6tp

8-4s-8tc

For Sale: Lots 100' x 300' for exclusive residential area on Clovis highway. Near Pop's Cafe. See J. T. Shofner. Ph 272-4353, Route 2, Box 304. 8-1t-tfc

For Sale: Southside Gulf Service Station. Call 272-3571. 506 South First. 8-40s-tfc

Most Unusual Opportunity — We Need Quick Action To Settle This Estate — Livestock Farm Opportunity Of A Lifetime.

Wells pumping up to 1600 gallons per minute. Each tract has cultivated land with some native grass. These farms going for as little as NO MONEY DOWN. ON MARKET FOR SHORT TIME ONLY. 8-40s-tfc

EDDIE LANE REAL ESTATE  
PHONE 272-4439  
Residence  
Eddie Lane 272-4368  
Buddy Lane 272-3774  
Jimmie Pitecock 272-4454 8-6s-tfc

FOR SALE: 320 A. tract of land 210 A. plenty of water close in. See Pool Insurance Agency. 8-7s-tfc

9. Autos for Sale  
PONTIAC CATALINA  
1962 — 4 Dr. — All Power  
Factory Air  
Low mileage - Priced right  
Will consider trade.  
Call 272-4170 9-6s-4tp

Good 1963 Ford Pickup with automatic transmission. Contact Billy Williams. Call 925-3473. 9-7s-3tc

10. Farm Equip for sale  
FOR SALE OR TRADE FOR truck — ton or 1 1/2. U. T. Tractor with 4 row equipment wide front. Roatry hose on Frame 5 row stalkcutter, extra lister. 250 gal. butane tank on trailer. F. O. Warren, Needmore, Texas. 10-7s-2tp

For Sale: Good 1950 International Farmal tractor on butane for stripper. Good tires and has been taken good care of. No. 15 John Deere stripper ready to run. Contact Weldon Slayton 965-2140. Can see equipment 6 miles N of Muleshoe. 10-44t-tfc

11. For Sale or Trade  
For Sale: Good used piano — contact Lucile Cherry. 11-4t-tfc

12. Household Goods  
To party with good credit, repossessed Singer Sewing Machine in walnut cabinet. Automatic zig-zagger, makes fancy stitches, button holes, blind hems, etc. 5 payments at \$5.26 or \$25 cash. Write credit manager, 1114 19th Street, Lubbock, Texas. 12-5s-4tc

For Sale: Complete household of furniture. Ficks Reed, teak wood living room set, glass table and chairs by Salterini, Kent Koffey bedroom furniture, plus additional bookcases, set of bunk beds etc. Contact Lois Dedyne, Muleshoe Publishing Company. 12-6t-2tfx

15. Miscellaneous  
BRACE yourself for a thrill the first time you use Blue Lustre. Rent electric shampooer. \$1. Higginbotham — Bartlett. 15-7t-1te

17. Seed & Feed  
For sale: Cane Bundles, Call Gene Fox, 965-2411. 17-45t-tfc



## The Sandhills Philosopher



Editor's note: The Sandhills Philosopher on his Johnson grass farm explains some of life to Castro in his letter this week. Unfortunately, Castro doesn't subscribe to The Journal.

Dear editor:  
According to a newspaper which a friend in town gave me yesterday, well I don't think he exactly gave it to me, he rustled it sort of impatiently to indicate he had something else to do besides talk with me and handed it over as I left to make sure I was on my way, Castro is having some more trouble in Cuba.

In addition to being pushed off the front page by Viet Nam,

Red China, he explained, to his people in a four-hour television speech, promised to deliver him a million tons of rice or some such amount and to take some of his sugar in exchange, but now she has gone back on her word and he thinks this is outrageous.

Somebody ought to take Castro aside and tell him all about Communism.

He ought to find out that when a Communist leader for example says I'll send you a million tons of rice, it means what the ordinary person means when he says I'll dance at your wedding. It has nothing to do with dancing or delivering rice.

When a Russian Communist says Stalin was a saint, what he means is he's a saint till everybody is ordered to call him a bum.

Truth in Communist countries is like a calendar in other countries. After 30 days you tear off a page and start over. What you said in January has nothing to do with what you say in February.

Castro is sort of new at the Communism business and I'm afraid he's in for a lot of disappointments if he goes around believing what his new friends tell him. It's a very reliable way to get any rice.

Fidel, a Communist's word is as good as his bond, which is why nobody would buy one.

Yours faithfully,  
J. A.

Classified Get Results  
—SPECIAL—  
Small T Bone  
Salad & Fries  
\$1.35  
Rich, Thick  
MALT or SHAKE  
30c  
Phone 272-4725  
19th and Clovis Road  
BILL'S DRIVE IN

NOTICE  
Ken Martin has taken over the Needmore welding shop. Formerly operated by Roy Murray. He invites everyone to come by and give them a chance to serve you. Will be open Feb. 14.

**Ken Martin**  
7s-15-2tp

TURNKEY IRRIGATION SYSTEMS  
Johnston & Nebraska Western Pumps; Irrigation Well Drilling & Casing; Redi Rain Sprinkler Systems; Wagner Sprinkler Pipe Movers; Mesa Tow Pans for Sprinkler Pipe; Asbestos Cement Plastics & Steel Pipe; Continental & Chrysler Engines; Engine Overhaul & Repairs; Pumps Pulled, Set and Repaired.  
Check our prices before you buy...  
WE CAN SAVE YOU MONEY  
SNEED SUPPLY, Muleshoe, Texas  
410 N. First St. Phone 272-3426 8-1t-8ttf

## Rogers Is Critical Of Farm Program

By Cong. Walter Rogers

The responsibility of Congress is to pass sound laws. The responsibility of departments and adoption of such changes Branch is to administer those laws well — and in line with the intention of Congress in passing them. Good lawmaking breaks down when it runs up against bureaucratic bumbling, mismanagement, or deliberate undercutting. As I have noted often, Congress is sometimes at fault for passing legislation so broad in scope that too many decisions are left to the discretion of administrators, who have been known to abuse their powers. And too often Congress is victimized by deliberate distortions of objectives intended under new laws.

As a case in point, I cite the farm program enacted last summer. The Department of this new law in such a way that substantial numbers of farmers are being hit in their pocket-books and this was never the intent of Congress in passing the farm bill. The problem has developed because of rules and regulations adopted by the Agriculture Department.

I am sending a letter to Agriculture Secretary Freeman to point up again the serious problems American farmers are facing because of what I am convinced is faulty administration of the new agriculture act. I am asking the Secretary to take necessary steps to correct the situation at the department level. If Secretary Freeman does not indicate a move to make corrections, Congress will be asked to enact new legislation to do the job.

Despite Secretary Freeman's announced objective in pushing for enactment of the new farm program, that of maintaining farm income, the effect on feed grain producers and others in the grain trade has been the direct opposite. An evaluation of regulations issued to county ASC committees on November 19 made it clear that grain sorghum producers would face an average loss in total gross income of about \$3 per bushel.

When a Russian Communist says Stalin was a saint, what he means is he's a saint till everybody is ordered to call him a bum.

Truth in Communist countries is like a calendar in other countries. After 30 days you tear off a page and start over. What you said in January has nothing to do with what you say in February.

Castro is sort of new at the Communism business and I'm afraid he's in for a lot of disappointments if he goes around believing what his new friends tell him. It's a very reliable way to get any rice.

Fidel, a Communist's word is as good as his bond, which is why nobody would buy one.

Yours faithfully,  
J. A.

Classified Get Results  
—SPECIAL—  
Small T Bone  
Salad & Fries  
\$1.35  
Rich, Thick  
MALT or SHAKE  
30c  
Phone 272-4725  
19th and Clovis Road  
BILL'S DRIVE IN

Political Announcements  
The following candidates have authorized the Journals to announce their candidacies for the offices indicated, subject to the action of the Democratic Primaries May 7, 1966. Candidates, have your card printed at the Journal.

County Treasurer  
EDITH WILT

County Clerk  
HAZEL GILBREATH  
District Clerk  
NELDA MERRIOTT  
THURSIE (Mrs. Alex) REID

County Commissioner  
Bailey County Precinct No. 4  
R. P. McCALL  
CHARLIE J. TILLER

Bailey County Precinct No. 2  
LOYD STEPHENS

Bailey County Judge  
CALVIN CALVERT  
DON W. CHAK

Bailey County Justice of Peace  
Precinct No. 1  
JOE D. VAUGHN

State Senator, 30th District  
JACK HIGHTOWER

State Rep. Dist. 75  
JESSE T. GEORGE

A flock of starlings in flight crowds in at the sight of a peregrine falcon. The predator can catch a flying bird only by swooping down at enormous speed, but when the birds are densely flocked the falcon may veer off to avoid a collision.

## Road 'Prettying' Gets \$10 Million From State Fund

The Texas Highway Department's 1966-67 Highway Beautification Program, Texas' first major push under the recently enacted Highway Beautification Act, was tentatively approved today by the Texas Highway Commission.

The \$10.8 million program, which will cover more than 300 projects throughout the state, will now be submitted to the Bureau of Public Roads. The program, subject to approval by the Bureau, will be submitted over an extended period. Project plans will go to the Bureau as they are completed.

As prepared by the Highway Department, the program represents Texas' first large effort toward compliance with the Highway Beautification Act of 1965 which was passed by Congress and enacted into law last October.

The program proposes work on 321 projects at a total estimated cost of \$10,862,400.

Of these, 122 projects are on the Interstate System and will cost an estimated \$7,486,600.

One hundred and ninety-nine of the projects are on the ABC system — federal-aid primary roads and urban extensions of federal-aid systems. The ABC projects will cost an estimated \$3,375,800.

Of the projects proposed, 147 rest areas are planned; 19 scenic overlooks; landscape plantings for 133 projects; and right of way purchases for 64 projects.

Also, purchase of right of way easements for six projects; 68 comfort stations; 111 water systems; and lighting on 60 projects.

— SHOP MULESHOE FIRST —

**OTWELL'S VACUUM CLEANER REPAIR**

Disposable Bags For All Makes SERVICE

SALES All Vacuum Cleaners Repaired After 6 p.m. or before 8 a.m. Phone 272-3163

New and Used Cleaners 918 East Hickory

# BUSINESS DIRECTORY

**Political Announcements**  
The following candidates have authorized the Journals to announce their candidacies for the offices indicated, subject to the action of the Democratic Primaries May 7, 1966. Candidates, have your card printed at the Journal.

County Treasurer  
EDITH WILT

County Clerk  
HAZEL GILBREATH  
District Clerk  
NELDA MERRIOTT  
THURSIE (Mrs. Alex) REID

County Commissioner  
Bailey County Precinct No. 4  
R. P. McCALL  
CHARLIE J. TILLER

Bailey County Precinct No. 2  
LOYD STEPHENS

Bailey County Judge  
CALVIN CALVERT  
DON W. CHAK

Bailey County Justice of Peace  
Precinct No. 1  
JOE D. VAUGHN

State Senator, 30th District  
JACK HIGHTOWER

State Rep. Dist. 75  
JESSE T. GEORGE

**Farley Insurance Agency**  
Real Estate and Insurance

FARM & CITY LOANS  
SERVICE BEYOND THE CONTRACT  
209 West Avenue B  
Off. Ph. 272-4727 Res. 272-3776

**HEATHINGTON LUMBER COMPANY**  
Lumber, Paint, Builders Hardware  
Clovis Rd. - Ph. 272-4797

**COTTONSEED DELINTED**  
Phone 272-3251 Muleshoe

**WILLIAMS SEED CLEANING CO.**

**SINGLETON FUNERAL HOME**  
24 HOUR AMBULANCE SERVICE  
PHONE 272-4574 MULESHOE

**Robinson's Boot Shop**  
127 Main — Phone 272-4721  
FINE WESTERN WEAR  
Men, Women & Children  
SHOE REPAIR SHOP.  
Ike Robinson  
Serving Muleshoe since 1925.



### Board To Offer Data On Ground Water Depletion

The Texas Water Development Board will provide information for landowners to claim income tax deductions for depletion of ground water in the southern High Plains if landowners want the service, Joe G. Moore, Jr., executive director of the Texas Water Development Board, said Tuesday.

The Internal Revenue Service has requested the State agency to explore underground water depletion in the Ogallala aquifer south of the Canadian River so that cost-depletion income tax refund claims may be supported.

Moore said the Texas Water Development Board will make the study if enough landowners want the service. He estimated the total cost of providing the basic data for this area would be \$165,000 between now and February, 1967. The cost to an individual landowner will depend upon the number of de-

siring the water depletion information.

It is estimated that 10,000 landowners live in the area to be covered by the proposed study. Eligible taxpayers are due an estimated \$1,000,000 in refunds.

"The Water Development Board will need to know how many landowners want the survey before it can begin," Moore said. "This way we can determine the cost to be charged and the personnel needed to make the study."

"Persons wanting the information are requested to notify their county agent or their A-SCS office before February 15." The Water Development Board will consider fixing the cost of the study at its February 15 meeting in Austin.

Moore said the High Plains Underground Water District has data which will aid their members in filing their cost-depletion claims.

The Texas Water Development Board, Moore said, has some information on water depletion in counties outside the district, but it is not as complete as that developed by the water district.

Efforts to establish depletion guides are an outgrowth of a successful suit filed against the federal government by a Floyd County farm couple, Mr. and Mrs. Marvin Shurbet, seeking a cost-depletion income tax allowance of \$300 for underground water used in irrigation farming.

The suit was filed in U. S. District Court in Lubbock on February 21, 1961.

Federal Judge Joseph B. Dooley ruled in favor of the Shurbets, and the depletion claim was upheld by the U. S. Fifth Circuit Court of Appeals last June.

The Internal Revenue Service last November said it would follow the decision of the U. S. Circuit Court in the disposition of cases involving taxpayers in the southern High Plains of Texas who extract ground water from the Ogallala formation beneath their lands for irrigation purposes.

### Approval Seen For Meredith's Appropriation

WASHINGTON, D.C. — Congressman Walter Rogers said Saturday he expects Congress to approve without change a \$510,000 requested appropriation for developing recreation facilities at Lake Meredith in the fiscal year beginning July 1.

The expenditure would complete a two-year program authorized by the Rogers Canadian River Recreation Bill passed in 1964 to provide \$1.1 million in recreation facilities development at sites around the reservoir. In the current fiscal year, \$590,000 is being expended, the Congressman said.

"Full recreation development will be pushed in the years ahead," Congressman Rogers said. "The National Park Service is going to give its full cooperation for the proper development of Lake Meredith recreation, carrying out the intent of Congress as expressed in the Rogers Bill."

Meanwhile, the National Park Service will receive by February 15 bids from prospective concession operators who wish to develop facilities in the Fritch Fortress area of the reservoir. The concessioner chosen by the Park Service will be required to invest approximately \$865,000 to develop in a two-phase program, such facilities as a motel, restaurant, marina, and golf course.

Congressman Rogers said the proposed budget for Fiscal Year 1967 calls for an expenditure by the Park Service of \$67,000 for initial development of facilities at the Alibates Flint Quarries and Texas Panhandle Pueblo Culture National Monument. The site adjacent to the Alibates recreation area on the south shore of the reservoir was made a National Monument — the first ever designated in Texas — under legislation introduced and pushed through to enactment by Congressman Rogers. His bill to name the reservoir "Lake Meredith" also was approved.



**NEW PREXY** — The appointment of Dr. Grover E. Murray, 49, as the eighth president of Texas Technological College has been announced by the college board of directors. Dr. Murray, now vice-president of Academic Affairs for the Louisiana State University System, will assume his new duties Sept. 1. He will succeed Dr. Robert C. Goodwin, who has served as Tech's president since 1960. Dr. Goodwin joined the Tech faculty in 1930 and became acting president in 1959.

Large trumpets made in the Bronze Age have survived 10 or more centuries in such perfect condition that they can still be played.

### Stay in the heart of (downtown) TEXAS

<b>AMARILLO</b> 4th and Park Streets 3 Minutes from Hwy. 66, RT. 287 & 150 Phone DR 5-4571	<b>CORPUS CHRISTI</b> Shoreline & Schatzel Overlooking beautiful Corpus Christi Bay Phone TU 4-4815	<b>EL PASO</b> Main & Kansas Sts. Three Blocks from Mexican Border Phone 533-8241
<b>AUSTIN</b> 11th and San Jacinto Sts. Across from Capitol Building Phone GR 6-7151	<b>FT. WORTH</b> 10th & Houston Sts. Across from City Hall & Federal Center Phone ED 6-2011	
<b>HOUSTON</b> Texas & Fannin Streets 12 Minutes from New Astrodome Stadium Phone 228-5911		

Everything you need is DOWNTOWNER and at the DOWNTOWNER you're there

- Free parking
- Free ice
- Heated swimming pool with patio
- Free television and hi-fi music
- Oversize double beds
- Meeting and banquet rooms
- No charge for children under 13 occupying room with parents

For your traveling convenience, use our FREE WIRE RESERVATIONS Service — Green Downtowners

**DOWNTOWNER MOTOR INNS**

For the newest free directory of Downtowner Motor Inns, please write to:

The Downtowner Corporation  
202 Union Avenue  
Memphis, Tennessee 38103

**"THE SIGN OF HAPPY TRAVEL"**



# A Word to the Wives!

PIGGLY WIGGLY'S ALWAYS

# BEST

THESE PRICES GOOD FEB. 17-23 1966 IN MULESHOE, TEXAS. WE RESERVE THE RIGHT TO LIMIT QUANTITIES!

HEALTH & BEAUTY AIDS!

IMPERIAL C & H OR HOLLY

**SUGAR** 5 LB. BAG **45¢**

## HAND LOTION

PACQUIN, EXTRA DRY SKIN 10c OFF LABEL MED. SIZE BTL.

**49c**

\*\*\*\*\*  
12,000 GREEN STAMPS FREE DAILY!!

REGISTER AS MANY TIMES AS YOU LIKE. WINNERS WILL BE NOTIFIED.  
\*\*\*\*\*

Country Fresh Produce From PIGGLY WIGGLY!

## RED POTATOES

ALL PURPOSE 15 LB. BAG

**49¢**

RED RIPE, BUBBLE PACK

## TOMATOES EACH

**19¢**

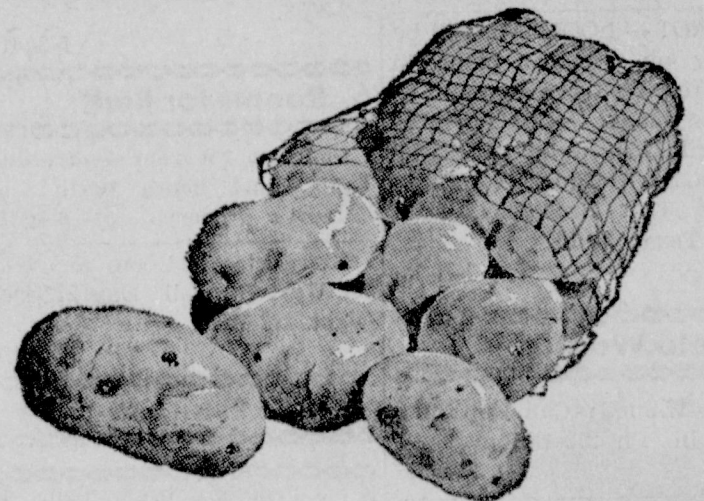

Nabisco, Ritz, 12 Oz. Pkg. CRACKERS **35c**

Lucky Leaf, 25 Oz. Jars APPLESAUCE **3 for \$1**

HOLSUM

## BISCUITS 10 CT. CAN **5¢**

STOKLEY, YELLOW CLING, SLICED OR HALVES

## PEACHES NO. 2 1/2 CAN **29¢**



PIGGLY WIGGLY MEATS! Table Trimmed FOR ECONOMY!

## CHUCK ROAST

USDA CHOICE, AGED, HEAVY BEEF, VALU-TRIMMED POUND

**45c**

Lean, 100% All Beef, Dated To Assure Freshness  
GROUND BEEF, 2 Lb. Pkg. **78c**  
Hormel's All Meat, 12 Oz. Pkg. **49c**  
FRANKS **49c**  
USDA Choice, Aged, Heavy Beef, Valu-Trimmed RIB STEAK, Lb. **79c**  
Butcher Boy, Bologna, Pickle or Olive, 6 Oz. Pkg. **3 for 87c**  
LUNCHEON MEAT **3 for 87c**  
Lee's All Pork SAUSAGE, 2 Lb. Pkg. **\$1.79**  
Kraft's Individual Wrapped Slices SLICED CHEESE, 12 Oz. Pkg. **55c**

GLOVER'S, DRY CURE, 12 to 16 LB. WHOLE OR SHANK PORTION **65c**  
**HAMS** LB. **98c**  
CENTER SLICES, LB.

FROZEN FOODS!

HOLSUM, PARKERHOUSE

## ROLLS 24 CT. BAG **19c**

Banquet, 8 Oz. Pkg. TUNA PIES **5 for 89c**

Seabrook, F. F. 9 Oz. Pkg. POTATOES **2 for 39c**

Seabrook, 10 Oz. Pkg. BROCCOLI SPEARS **27c**

Banquet, 8 Oz. MACARONI & CHEESE CASSEROLE **3 for 45c**

VEGETOLE

## SHORTENING 3 LB. CAN **59c**

CIRCUS ASSORTED FLAVORS

**FRUIT DRINKS** 3 46 OZ. CANS **69¢**

HEAVY DUTY DETERGENT

**TIDE** GIANT BOX, 10c OFF **59¢**

## LIQUID DETERGENT

THRILL 12 OZ. BOTTLE **37c**

## CLEANER

SPIC-N-SPAN REGULAR BOX **31c**

## LIQUID CLEANER

TOP JOB, 10c OFF LABEL 28 OZ. BOTTLE **63c**

Hershey's Instant, 10c Off Label COCOA MIX, 2 Lb. Can **77c**

Royal, Regular, All Flavors PUDDINGS, 4 Oz. Pkg. **12c**

Lowest Prices... Greatest Variety... always at...

# Piggly Wiggly