"FIRST In Lubbock–FIRST On The South Plains"

LUBBOCK AVALANCHE-JOURNAL

MORNING — FIFTEEN CENTS

56th Year No. 134 | 44 Pages | Lubbock, Texas, Tuesday Morning, April 11, 1978 | Price 15 Cents | Full Leased Wires: (AP), (UPI)

CABLE CAR CENTENNIAL — Mayor George Moscone waves from cable car No. 60 as it makes its 9 m.p.h. way up California Street in San Francisco in a ride marking the 100th anniversary of the oldest operating route of its kind. When the line was launched in April, 1878, it cost a nickel to ride the elegant maroon and gold cars. The fare is now a quarter, but little else is changed, even to the unique clanging bell still clearly heard over the roar of traffic. Car No. 60 is 70 years old and was restored for the centennial observance. (AP Laserphoto)

Ex-FBI Chief Indicted

Rights Violation Conspiracy Charged

By LEE BYRD

WASHINGTON (AP) — Former FBI Director L. Patrick Gray III and two other former key FBI officials were indicted Monday in connection with bureau wiretappings and break-ins.

Attorney General Griffin B. Bell, announcing the indictments at a news conference, said the charges arose from FBI activities earlier in the decade when the agency was pursuing radical fugitives.

The federal grand jury in Washington indicted Gray, former Associate FBI Director W. Mark Felt and former Assistant Director Edward S. Miller on a single charge of conspiring to violate the rights of citizens.

Another Matter Dropped

The charge carries a maximum penalty of 10 years in prison and a fine of $10,000.

At the same time, Bell said the Justice Department has dropped its prosecution of John J. Kearney, a former FBI supervisor in New York, indicted a year ago in connection with the same activities.

Kearney was the first agent in FBI history to be charged with a felony involving official duties.

Bell told reporters that a thorough review of unlawful FBI activities during the agency's pursuit of members of the Weather Underground showed that the responsibility lay at the top and that prosecution of Kearney could not be justified.

Others Face Discipline

In addition to the indictments, Bell also announced that he is taking disciplinary action — presumably including the prospect of dismissal — against J. Wallace LaPrade, an assistant FBI director and head of the bureau's New York office, "for his conduct in these matters."

Bell said 70 other persons will be subjected to disciplinary action ranging from censure to dismissal. Most were members of the New York unit which conducted the anti-radical activities under Kearney's supervision.

Bell issued a written statement declaring he had "determined that in this case the most severe sanction of criminal prosecution should be brought to bear at the highest levels of authority and responsibility at which the evidence will support prosecution."

Gray was appointed acting director of the FBI by then-President Richard M. Nixon in May 1972 following the death of J. Edgar Hoover. Gray's nomination as permanent director was later withdrawn during the height of the Watergate scandal. It was later disclosed that Gray once destroyed Watergate documents for a White House aide.

Gray, through his lawyer, said he "never participated in or knowingly authorized any illegal conduct." Felt called the indictments "a tragic mistake" and Miller's attorney called the charges "unfortunate."

Felt, reached after Bell's announcement, said he, Gray and Miller had rejected a Justice Department offer last week to plead guilty to a misdemeanor charge. Miller's attorney confirmed that.

He said he was pleased that the Kearney indictment had been dropped, but "today they have made a tragic mistake with the three indictments. Irrespective of my personal case, these indictments will have a chilling effect on all law enforcement and the intelligence community. These agencies have already been impaired in recent years and this is just another push downhill.

"In my own career up against mobsters, criminals, spies and the mad bombers of the Weather Underground, I never approached a case with criminal intent and never got any personal gain from a case," Felt said.

Gray, who was in his law office in Groton, Conn., when the indictments were issued, declined comment. But his lawyer, Allan Baron, later issued a statement from Gray that said he had done nothing illegal and "I will plead not guilty."

Miller's attorney, Tom Kennelly, said his client "emphatically denies any wrongdoing and I think when the smoke clears he will emerge as a good man who at all times acted in the best interest of the United States."

In the past, Miller publicly has said he authorized break-ins after receiving approval from Felt, who, in turn, has said the go-ahead came from Gray. Previously, Gray has denied through his attorney that he ever approved any illegal actions.

Bell said the dropping of the charges against Kearney, for whom various or-

See KEY Page 14

Short-Lived Cold Snap To End For Area Today

A-J News Services

SOUTH PLAINS residents will wake up to considerably cooler temperatures today after a cold front blanketed the area early Monday.

The much colder air prompted the National Weather Service to issue a freeze warning, with the threat of posssible frost, for the Panhandle-South Plains early today.

Temperatures this morning should dip to the lower 30s but were expected to warm to the upper 60s by this afternoon. Tonight's readings will be in the mid-40s.

A NWS spokesman said Monday that a freeze is not unusual for this time of year. "It's just that we've had some unusually warm weather lately," he said.

At 4 p.m. Monday, Lubbock recorded the coolest temperature across the state with a 50-degree reading.

As the cold front and upper level trough moved eastward, low pressure was building up to usher in fair skies and warmer temperatures.

By Wednesday, temperatures should be back in the 70s, and it should be no different Thursday through Saturday.

Precipitation Unlikely

Winds today will be southwesterly at 10-15 mph calming to 5-10 mph by tonight.

Although the humidity will be at 90 percent early today, forecasters expected no preciptitation through Wednesday.

April showers turned to snow in the Panhandle Monday, but the flakes melted as they hit the ground. Weather observers said an April snow is not unheard of, but still is unusual. Temperatures were in the mid-30s.

Weatherford Rainfall Heavy

Monday's cold front also set off severe thunderstorms which dumped torrential rains and large hail across North Central and West Central Texas.

Rainfall amounts were generally at 1 to 4 inches with Weatherford, 20 miles west of Fort Worth, receiving 4.8 inches.

Heavy thunderstorms formed again Monday afternoon in East Texas from Longview to Lufkin and scattered showers were reported from Lufkin to Houston.

Light rain also fell in Central Texas north of Waco and in south central Texas near Del Rio.

In weather news across the nation, thousands of acres of farmland on the North Dakota-Minnesota border were under the Red River's floodwaters by Monday, and some North Dakota officials said Minnesota's dikes were doing too good a job.

"There are wide stretches where all the water is pushed by the Minnesota dikes into North Dakota and causing extensive flooding," said Gov. Arthur Link. "If comparable dikes were on our side, I don't see how we could contain the flow."

In northeast Indiana, meanwhile, a forecast of heavy rain prompted new concern about the rising Kankakee River, which has been straining dikes near Shelby and Schneider.

And as rain drenched the Mississippi Valley, the upper Great Lakes region and the lower Ohio Valley, flash flood warnings were posted in Illinois and central and southern Indiana.

The Red River, which flows 200 miles along the Minnesota-North Dakota border, reached 45.3 feet — 17.3 feet above flood stage — at Grand Forks, N.D., and East Grand Forks, Minn., on Monday. It was past the top of some dikes that were constructed after floods 10 years ago, but held back by new clay and sandbags that were brought in to raise and reinforce the earthen bulwarks.

The Minnesota National Guard was on hand to control traffic and to help with evacuations if necessary.

'Magnet School' Success Seen

By JEFF SOUTH
Avalanche-Journal Staff

SUPERINTENDENT Ed Irons and other educators Monday told westside parents and students they'd be making a mistake to drop out of vocational programs simply to avoid attending Dunbar High — where, under Lubbock's new integration plan, those courses will be relocated next year.

Irons said the new Dunbar Magnet Complex will offer "the very best" in facilities and teachers. And he said other incentives, such as shuttle buses and optional early-morning classes, will be provided to encourage transfers there from Monterey and Coronado high schools.

The presentations of Irons and other school officials seemed persuasive to many of the approximately 250 parents and students who gathered at the Monterey cafeteria. Several had entered the meeting wary of the planned relocation of "cooperative," work-study courses; in fact, just last month pupils told the school board they would quit the programs rather than leave their neighborhood schools.

But Irons hopes such students will reconsider. Indeed, after Monday's meeting, he said he is confident that "most students will stay with the programs." Preregistration for fall classes — and comments of parents — support that statement.

"We were wavering back and forth on whether to enroll in distributive education for next year," said the mother of one Monterey junior. "But on the basis of what we've heard tonight, I feel pretty sure we're going to give it a try (at Dunbar)."

Dunbar High and Struggs Junior High, on the city's east side, are the two secondary schools U.S. District Judge Halbert O. Woodward has ordered Lubbock to integrate. Woodward tentatively has approved the school board's plan to close Struggs and combine that facility with Dunbar as a districtwide "magnet complex" offering unique programs to draw students voluntarily from other high schools.

As part of the plan, Coronado and Monterey will discontinue their programs in distributive education, cooperative health education, industrial cooperative training and home economics cooperative education. Those four programs will be moved to the Dunbar-Struggs campus. Coronado and Monterey students enrolling in such courses would be required to attend Dunbar.

In the same way, Monterey's electronics program also will be moved to Dunbar.

Irons and other school officials answered parents' questions and concerns about the plan at Monterey's annual orientation session on vocational programs.

Irons disclosed some aspects of the magnet program that had not been revealed earlier:

— Besides the four vocational courses and the electronics program, Dunbar will offer other unique courses, perhaps a

See MAGNET Page 14

Bonn Meet Scheduled By Carter

WASHINGTON (AP) — President Carter and the leaders of Canada, Japan and four European nations will meet in Bonn in July for an economic summit conference, the White House announced Monday.

The conference will draw leaders of Italy, France, England and Canada to the West German capital, along with Carter, Japanese Prime Minister Takeo Fukuda and German Chancellor Helmut Schmidt. The meetings will be held on July 16 and 17.

Widely Varied Agenda

At the same time, Carter will conduct a state visit to West Germany, said Henry Owen, a White House aide.

Owen, a member of the National Security Council staff, said key issues would include multilateral trade negotiations, international monetary affairs, energy, the dialogue between developing and industrialized nations and global economics.

The summit will be the second attended by Carter — he took part in the London economic summit last May — and will be the fourth such conference held in recent years.

Dollar Major Concern

The same nations also took part in economic summits in France and Puerto Rico.

Owen said the other nations involved were obviously concerned about the state of the dollar and that "the way to address the problem is to deal with the underlying problems."

These, he said, included the fact that the United States imports approximately 50 percent of its oil, the high U.S. growth rate compared with slower rates elsewhere and growing inflation.

Changes Possible

After Owen's announcement at a briefing, White House press secretary Jody Powell told reporters no stops other than Bonn are on the president's agenda for the July trip but he refused to rule out the possibility that the schedule may be changed.

Owen said the conferences produce "better economic policies" when the heads of state get together once a year. Each of these issues finds its way to the

See SUMMIT Page 14

GOOD MORNING!

Outside, It Is...

COLD, in the lower 30s, but warming into the upper 60s. Details Page 2, Sec. A.

Today's Prayer

Father, forgive us when we become discouraged because of a lack of faith. Amen. — A Reader.

Today In The A-J

Agriculture ..... 6 A
Amusements ..... 4-5 B
Comics ..... 5 D
Editorials ..... 4 A
Family News ..... 2-3 B
Horoscope ..... 7 D
Investors Guide ..... 11 A
Obituaries ..... 10 A
Sports ..... 1-4 D
TV Guide ..... 4 B
Wordy Gurdy ..... 6 DA

Highlights

●Former Houston Police Chief arrested ..... Page 5, Sec. A.

●Price Daniel Jr. says Atty. Gen. John Hill is "on the spot" ..... Page 6, Sec. B.

Slim Vote Imperils Farm Bill Survival

WASHINGTON (UPI) — The Senate Monday approved a multi-billion dollar emergency farm aid bill, but the 49-41 vote fell far short of the two-thirds margin needed to override an anticipated presidential veto.

The bill was sent promptly to the House, where Agriculture Committee Chairman Thomas Foley, D-Wash., said he would recommend passage despite the veto threat.

Foley also predicted, however, a House vote tentatively set for Wednesday will be close.

"It could go either way," he said. "It may well pass, but I do not expect a two-thirds vote."

Harold Thrall of Guymon, Okla., one of the hundreds of farm strike movement members lined up at the Capitol during the Senate vote, told a reporter that if the bill doesn't pass, "we (farmers) may be gone from the face of the earth, and maybe your foreign countries or big corporations that are not nearly as efficient will take it over — and they will tell you what the price will be."

Rep. David Bowen, D-Miss., told a reporter the Senate vote means the bill "is a dead duck on the House side ... if the Senate couldn't pass it by a wider margin, it's almost certain to be defeated here."

Foley said he has not decided whether to offer a milder substitute farm bill containing increases in 1978 grain and cotton supports if the House does reject the measure approved by the Senate.

Agriculture Secretary Bob Bergland said in an interview the administration would accept a substitute bill containing only an increase in the support target for wheat to $3.40 a bushel, supplementing

See FARM BILL'S Page 14

Russia To Continue Anti-Bomb Crusade

MOSCOW (AP) — The Soviet Union indicated Monday that it will not stop its strong international campaign against American neutron weapons despite Presidents Carter's decision last Friday to defer the warhead's production.

The Tass news agency said Carter's decision was "a propaganda gesture intended to dampen the wave of protests by the international public against the Pentagon's sinister plans and actually does not affect the program of developing this new type of mass annihilation weapon."

Soviet news articles put special stress on the U.S. administration's decision to continue development of nuclear artillery and missiles to carry neutron charges in case the United States eventually gives the program a full go-ahead.

Girl's Funeral Awaits Approval To End Life

MICHIGAN CITY, Ind. (AP) — The parents of 15-year-old Andra Rubinelli — convinced that their comatose daughter is legally dead — went to court Monday seeking permission to disconnect her respirator so they can hold the funeral they have planned.

"We believe her dead. It's grotesque. The face is distorted, her hand swollen," said Peter Rubinelli, father of the high school sophomore who was stricken by a rare blood disease. He said the only movement in her hospital room is the beeper that monitors the machine that keeps her heart beating.

All the arrangements have been made for the funeral, said Andra's mother, Joan. She said Andra — one of six children — will be buried in the peach-colored formal she made for a high school prom last year.

Mrs. Rubinelli, a Jehovah's Witness, said: "Since our faith is in the resurrection, we believe in what the Bible says. Our hopes and expectations of seeing her in the resurrection are quite firm."

Doctors said Andra, an honor roll student who was active in her high school French club, suffers from thrombocytopenic purpura, in which a deficiency of platelets in the blood causes bleeding in the head. She lapsed into a coma March 26 at Walters Hospital here and was placed in intensive care.

The Rubinellis say three electroencephalograms failed to detect any brain activity in their daughter. They asked the hospital to remove her from the respirator, but officials refused, saying that under Indiana law, a patient is considered alive if there is still breathing and the heart is beating.

Attorney John Anderton, acting on behalf of the Rubinellis, filed a petition Monday in LaPorte Superior Court, seeking to declare the girl legally dead. Judge Raymond Fox set a hearing for today.

Anderton said Indiana's law "refers to death as 'cessation of bodily functions.' It was passed long before they had respirators or any such devices that raised the questions of brain death."

The Rubinellis are convinced that their daughter — unlike Karen Ann Quinlan, who lapsed into a coma three years ago this Saturday — has no chance of surviving if life-support mechanisms are unplugged.

Miss Quinlan, now 24, was the subject of a celebrated case in which the New Jersey Supreme Court ruled her parents had the right to disconnect her respirator after it was determined she would never recover. She continues alive in a Morris Township, N.J., nursing home without artificial life-support.

U.S. Agency Approves Annexation

By PAULA TILKER
Avalanche-Journal Staff

THE ANNEXATIONof 158 acres in Southwest Lubbock, delayed two months by a Justice Department investigation of its possible impact on minority voting patterns, has been approved, city officials learned Monday.

A notation on the notification letter shows the federal agency approved the case on the last day of its 60-day grace period for review of the application. Earlier this year, the Justice Department took 120 days to grant approval of a similar Southwest Lubbock annexation.

Okayed In December

The newly annexed tract is bordered by Indiana and Memphis avenues and by 98th and 106th streets. It also includes 660 feet east of Indiana Avenue and 150 feet west of Memphis Avenue.

City council members approved the annexation last December, and data and the addition application were sent to the Justice Department in February.

The voting rights section of the department has 60 days in which to review all municipal annexations and to determine whether they would adversely affect minority voting strength.

Never Turned Down

Since 1975, when the law authorizing the reviews became effective, the federal government has not rejected a Lubbock annexation application. However, Justice Department attorneys indicated to city officials earlier this year that they seriously considered denying the incorporation of 960 acres in Southwest Lubbock.

Had that been done, city officials predicted denial of Flagg's later request.

However, after 120 days and only hours before the decision deadline, the Justice Department in January approved the 960-acre addition, which is bounded

See JUSTICE Page 14

Cyclists Arrested In Cookoff Brawl

GRAND PRAIRIE (AP) — Police in Grand Prairie arrested 13 members of a motorcycle gang after a brawl at a chili cookoff Sunday left one man hospitalized with stab wounds and at least eight others treated for minor injuries.

Some 10,000 persons attended the cookoff at Traders' Village.

Police said the fight started when a member of the Bandidos motorcycle gang attempted to get a woman to ride with him. Her escort protested, and gang members jumped him, police said.

The unidentified stabbing victim was reported in guarded condition after surgery.

Police said 18 gang members were involved, and some who escaped were still being sought.

The Bandidos, headquartered in Houston, reportedly have several chapters throughout the Southwest.

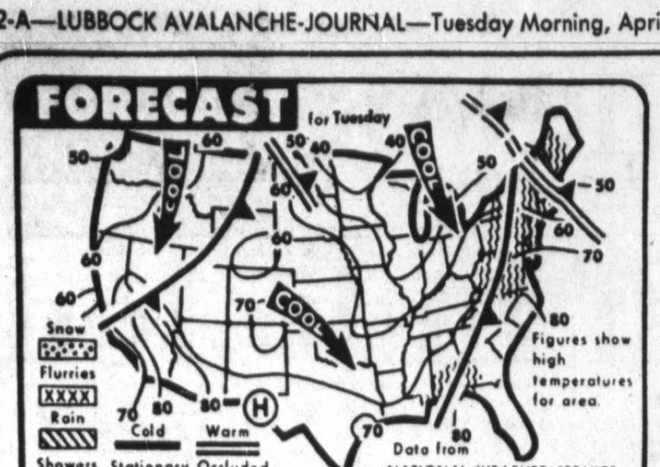

Lubbock and vicinity: Possible frost early today. Fair and warmer this afternoon. High today upper 60s. Low tonight mid-40s. Winds southwesterly at 10 to 15 miles per hour today.

1 a.m.	48	1 p.m.	46
2 a.m.	46	2 p.m.	49
3 a.m.	45	3 p.m.	49
4 a.m.	44	4 p.m.	50
5 a.m.	43	5 p.m.	52
6 a.m.	41	6 p.m.	52
7 a.m.	40	7 p.m.	51
8 a.m.	40	8 p.m.	48
9 a.m.	41	9 p.m.	47
10 a.m.	41	10 p.m.	45
11 a.m.	42	11 p.m.	43
Noon	44	Midnight	41

Maximum 53; Minimum 40.
Maximum a year ago today 69; Minimum a year ago today 57.
Sun rises today 6:22 a.m.; Sun sets today 7:15 p.m.
Maximum Humidity 90%; Minimum Humidity 50%; Humidity at midnight 68%.

SOUTHWEST WEATHER

City	P	H	L	City	P	H	L
Abilene	.27	55	49	Denver	.04	36	27
Albuquerque	—	62	36	El Paso	—	61	37
Amarillo	.45	54	35	Houston	.16	72	66
Clovis	—	53	39	Okla. City	1.10	58	48
Dallas	.63	68	56	W. Falls	.18	59	48

WEATHER FORECAST — Showers are forecast for the East from Virginia north to Maine today, says the National Weather Service. Showers are also expected for a small portion of the Gulf Coast, including parts of Florida, Georgia and Alabama.(AP Laserphoto)

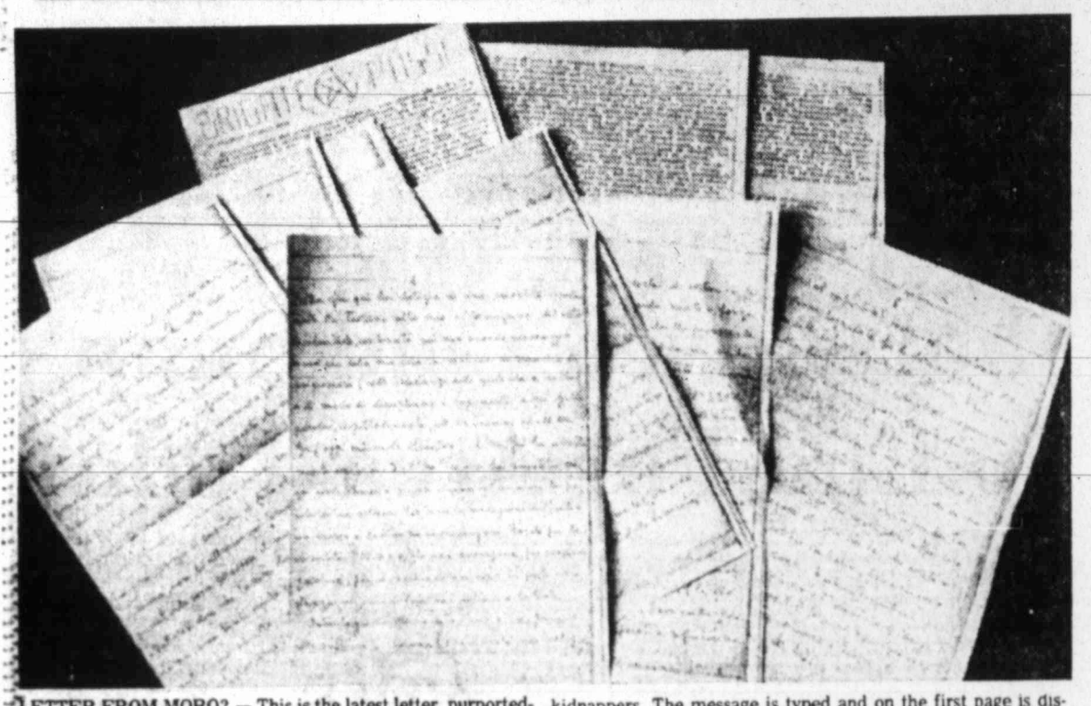

LETTER FROM MORO? — This is the latest letter, purportedly from former premier Aldo Moro, received in Rome, Milan and Turin this evening along with a message from his terrorist kidnappers. The message is typed and on the first page is displayed the Insignia of the Red Brigades. (AP Laserphoto)

Terrorists Release Message From Kidnapped Politician

ROME (AP) — Italian newspapers received on Monday an apparently authentic message from kidnapped former Premier Aldo Moro calling on authorities again to trade jailed terrorists for his freedom.

The message also suggested that the United States and West Germany could be behind the government's tough "no deal" stance.

With a photo-copied message was a communique from the Red Brigades kidnappers in which they ruled out any secret negotiations and declared, "Nothing must be hidden from the people."

The notes were found in Rome, Milan, Turin and Genoa after anonymous calls to newspapers and a news agency. The kidnappers used the same technique in releasing four other messages since the 61-year-old political leader was seized March 16 by gunmen who killed his five bodyguards.

After a preliminary examination, experts said the eight-page statement appeared to be in Moro's handwriting.

It called for "reasonable flexibility" to consider a deal under which he would gain freedom in an "exchange of political prisoners." Members of the Marxist Red Brigades consider themselves "political prisoners" when arrested.

The message attributed to Moro asked: "Is there maybe an American and German indication in holding fast against me?"

A preceding phrase said, "In my observations there is nothing personal but I am driven by the state of necessity."

Moro had suggested an exchange for jailed terrorists in an earlier message, but Premier Giulio Andreotti's Christian Democrat government has pledged not to make any deal with kidnappers. Moro, a Christian Democrat, served as premier five times.

Christian Democrat Party leaders met to discuss the latest messages and issued a statement saying Moro was undergoing "a test physically and psychologically unbearable." It added: "The so-called testimony written in the inhuman conditions which we have often underlined ... is more painful evidence of this situation."

The Red Brigades three-page typewritten communique said Moro's statement was written under questioning at a "people's trial."

Moro's wife, Eleonora, was reported to have received a letter from her husband Saturday night, touching off speculation the family was engaged in secret negotiations to win his release. But the Red Brigades communique denied this, saying: "The position of our organization has always been and remains: No secret negotiations. Nothing must be hidden from the people."

The communique was entitled "The Trial of Aldo Moro" and also said the questioning of the ex-premier "helps us to clarify the anti-proletarian lines, the bloody and terrorist plots that have unfolded in our country ... to identify precisely the responsibilities of the various Christian Democrat bosses, their complicities and their international protectors."

A massive nationwide manhunt for Moro and his abductors has failed to achieve any significant breakthrough in the case.

LUBBOCK AVALANCHE-JOURNAL
MORNING
Morning Edition of The Lubbock Avalanche-Journal. Printed at 8th and Avenue J, Lubbock, Texas 79408. P.O. Box 491. Phone 762-8844. Second Class postage paid at Lubbock, Texas.
HOME DELIVERY
By The Month

Morning, Evening, Sunday	$7.00
Morning & Sunday	4.00
Evening, Saturday, Sunday	4.00
Morning Only (No Sun.)	3.00
Evening & Saturday (No Sun.)	3.00
Sunday Only	2.00

MAIL SUBSCRIPTIONS

	1 Yr.	6 Mo.	3 Mo.	1 Mo.
Morning & Sunday	$60.00	$30.00	$15.00	$5.00
Evening & Sunday	60.00	30.00	15.00	5.00
Morning Only (No Sunday)	48.00	24.00	12.00	4.00
Evening Only (No Sunday)	42.00	21.00	10.50	3.50
Sunday Only	48.00	24.00	12.00	4.00

Mail subscription prices include second class postage costs.
"Advertisers should check their ad the first day of insertion. The Lubbock Avalanche-Journal SHALL NOT BE LIABLE FOR FAILURE TO PUBLISH AN AD OR for a typographic error or errors in publication except to the extent of the cost of the ad for the first day's insertion. Adjustment for errors is limited to the cost of that portion of the ad wherein the error occurred."

Watch Your
FAT-GO
Lose ugly excess weight with the sensible NEW FAT-GO diet plan. Nothing sensational just steady weight loss for those that really want to lose.
A full 12 day supply.
Ask at L&H Drug Store about the FAT-GO reducing plan and start losing weight this week.
Money back in full if not completely satisfied with weight loss from the very first package.
Introductory Offer Worth $3.00
Cut out this ad — take to store listed. Purchase one pack of FAT-GO and receive one FAT-GO Pack Free.
L&H DRUG
34th & Slide Rd. 799-4336
6401 Univ. 795-9351

Guilty Plea Solves Carter Threat Case

ROCHESTER, N.Y. (AP) — A man accused of threatening to kill President Carter pleaded guilty in federal court Monday to a misdemeanor charge of interferring with Secret Service agents.

Hugh E. Nevins, 38, of Tonawanda, entered the plea on the reduced charge in U.S. District Court and was freed on $25,000 bail for sentencing April 24.

The prosecution said Nevins remarked in a restaurant Feb. 7 that he would kill Carter or have him killed if he didn't change the way he was running the country.

IT'S PLANTING TIME
Stop In At
TALL PINES NURSERY
While the Selection is complete....
●STARK BROS. Fruit and Nut Trees Berry & Grape Vines
●PECANS ... Stuart, Schley, Major, Wichita, Starking Hardy Giant ... Black & Carpathian Walnuts
●OAKS... Heritage Liveoak, Spanish, Pin; Scarlet, Burr, Red, and Chestnut
●PINES... Mondell, Ponderosa, Pinon, Limber, Blue, Leyland, Etc. Cypress, Spruce
Authorized Dealer for
STARK BROS
Stark Trees Beat Fruit. Since 1816
TALL PINES NURSERY
7300 Brownfield Road
Lubbock, Texas
WATCH US GROW 3-23

HAVE YOU WRITTEN A BOOK?
A publisher's editorial representative will be interviewing local authors in a quest for finished manuscripts suitable for book publication by Carlton Press, Inc., well-known New York subsidy publishing firm. All subjects will be considered including fiction and non-fiction, poetry, drama, religion, philosophy, etc.
He will be in Lubbock in late May.
If you have completed a book-length manuscript (or nearly so) on any subject, and would like a professional appraisal (without cost or obligation), please write immediately describing your work. State which part of the day (a.m. or p.m.) you would prefer for an appointment and kindly mention your phone number You will receive a confirmation by mail for a definite time and place.
Authors with completed manuscripts unable to appear may send them directly to the address below for a free reading and evaluation. Authors whose literary works are still in progress may also write.
Alan F. Pater
195 South Beverly Drive
Beverly Hills, California 90212
Tel. (213) 271-3350
4-11

Dissension Causes Miners To Sell Thriving Business

HYDE PARK, Vt. (AP) — Three years after the employees took over a failing asbestos mine it is a thriving business. But with prosperity came dissension and the miners are moving to turn it back to private ownership.

MANOSH

The Vermont Asbestos Group has been touted as a model employee-owned business since workers took over the Lowell mine three years ago.

Average hourly wages jumped from $3.26 to $4.96 and the worker's stock rose in book value from $50 to $2,103 a share during a period when the stock market on the whole was listless.

But some miners claimed management ignored them and hired young workers who didn't care about the company.

At the annual stockholder's meeting this weekend, miners voted to give control of the company to Morrisville contractor Howard Manosh, who wants to buy them out. The miners voted in a new board of directors who support Manosh and his takeover bid.

Manosh had himself elected chairman of the board and president, removing David Winer, president for only six weeks and a strong supporter of employee ownership.

"It's the end — or soon will be — of employee ownership," said ousted director Richard Hamilton.

But many of the miners celebrated the election at a local tavern, convinced better working conditions will result.

It was a battle of personalities as well as philosophies, pitting Manosh against Winer. Despite his position, Winer was seen by many miners as the outsider. Winer arrived in 1976 as a consultant, leaving behind the presidency of Infrared Industries of Waltham, Mass. Manosh, a local man who seems more at home on a construction site than behind a desk, makes his living digging wells and pouring foundations.

"Howard's one of us — he's worked with dirt, with his hands, up from the bottom just like all of us," said miner Marcel Faucher.

But Duane Brown, who was on the board that guided the mine to worker ownership, disagreed. "I look around and I see a pack of vultures — vultures waiting to pick us apart," Brown said.

Winer argued for continued worker control.

"We've been very successful with worker ownership," Winer said at the annual meeting. "Maybe we've been too successful, and that's why we're in the position we're in today."

The employees and their friends took over the mine from GAF Corp. three years ago by buying between one and a hundred shares each for $50 a share. GAF wanted to close the mine because it did not think the venture was worth spending $1.3 million for federally required pollution control equipment.

After the employees bought the company, asbestos prices began to climb and the mine earned about $1 million a year. And the stock originally valued at $50 has since paid dividends totalling $144.

But Manosh appealed to the miners' growing sense of isloation from management. "The issue here is not employee ownership, but management and how well the company is run," he told the approximately 300 shareholders.

Manosh's earlier bid to buy the worker's stock was sidetracked by the company's board of directors. About 60 percent of the stock had been tendered to Manosh at $1,834 a share by a federal court halted the sale at the request of the board, which claimed that offer was too low.

Manosh dropped the offer two weeks ago, but began lobbying immediately to oust the board. At the meeting, Manosh succeeded in winning election — along with 13 supporters — to the 15-member board.

He said one of his first actions would be to clear the way for stock sales without board approval.

Murder Plea Brings 20 Years

A Lubbock man received a 20-year prison term Monday after pleading guilty to murder.

The homicide stemmed from an argument over the rules of a pool game.

Pleading guilty to murder was Kirby Vance Jones, 32, of 1506 E. 24th St. He was assessed the prison term by Dist. Judge Denzil Bevers on the recommendation of the Criminal District Attorney's office.

Jones admitted murdering Terry Ray Sanders, 24, of 1320 E. Stanford St., Sept. 27, 1975.

The victim was shot at 2309 Elm Ave. about 7:55 a.m. and died later that morning at a local hospital.

According to stipulated testimony from witness Gary Lee Neal, Sanders and another man got into an argument over the rules of a pool game. Neal said in the testimony that the man left the place and returned a short time later with a shotgun.

Other stipulated testimony introduced into evidence by Asst. Dist. Atty. Cindy Miller identified Jones as the man with the shotgun.

RECORDS
A full line of Singles and LP Albums
You may listen before you buy!
U.V. BLAKE RECORD CENTER
2401-34th Since 1931 795-6408

Panel Receives Earful On Social Security

WASHINGTON (AP) — An independent panel starting a major review of Social Security got an earful of complaints wheen it asked for public comments about the system.

"I think it stinks. I have no choice in the matter whatsoever. I gotta pay you all my working life — then I gotta take what you say I can have for what few years, if any, that I live after I'm no longer able to work," wrote one man.

the continental room
From our Dinner Menu...
Medaillion de Veau à la Crème
$8.50
atop Metro Tower
Lubbock's tallest building
1220 Broadway
747-2583

UP or DOWN
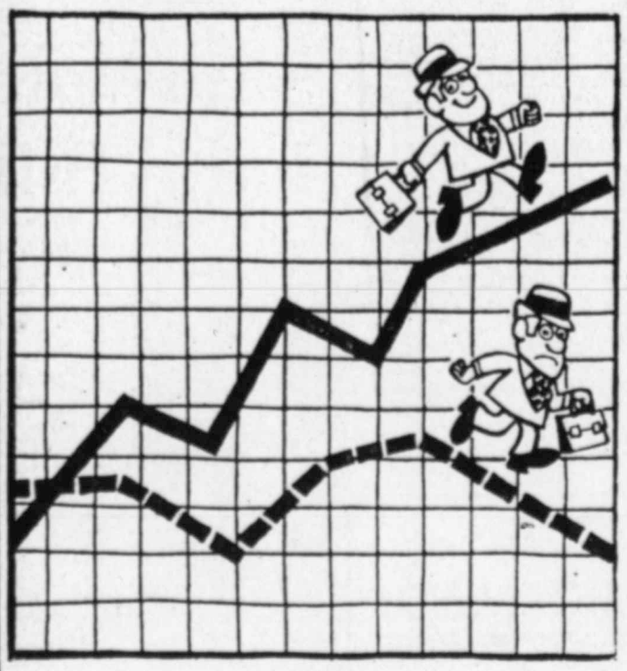
Want to know what tomorrow may possibly bring on the STOCK MARKET?
DON'T MISS IT!
A weekly survey of financial analysts' opinions about stock market prices! Conducted by Gahagan Research Associates, Inc. This survey gives results which present a consensus of not one, but many different professional viewpoints.
Starting April 12th in
update
4-5

Georgia City Besieged By Strangler

COLUMBUS, Ga. (AP) — Homeowners are changing their locks, putting up burglar bars and installing alarm systems, but there has been no marked increase in houses for sale in the area where six elderly women have been strangled since last fall, a realtor says.

"Sometimes the locksmiths would have 30 calls a day out here," realtor Murray Calhoun said Monday.

"There are a lot of fine homes here, but there are a lot of modest ones, too," Calhoun said of the 15-square block area in the core of the old city.

Most of the houses range in the $30,000 range, and those that do go up for sale — including the houses of some of the victims — are being purchased by young couples, he said.

It has been 58 days — Feb. 12 — since the body of the latest victim was found. The first of the six strangling victims was found Sept. 16 and the other slayings occurred on Sept. 25, Oct. 21, Oct. 25 and Dec. 28.

"The fear here is very real," said Horace Waters, an agent of the Georgia Bureau of Investigation. "No one is looking for sympathy or pity."

Taking a piece of paper, Waters drew a large circle and a smaller one inside it. "Now here, we have where the strangler works," he said, pointing to the smaller circle, "and the people inside it are genuinely scared to death.

"Now, out here is the rest of Columbus," he said, pointing to the larger circle. "They're scared, too, you understand, but there's some fascination and curiosity mixed in with it. That's just the way it is when a psychopath is on the loose. Everybody wants to watch the show."

Investigators have talked with behavioral scientists, and have come up with a possible profile of the killer.

But what is missing from everyone's description is a motive — and why the strangler's operations are limited to the Wynnton Road section.

"That's the key," said Waters. "You give us a motive, and we'll make an arrest within two weeks."

NOTICE BELIES EFFORT

WASHINGTON (AP) — Secretary of Health, Education and Welfare Joseph A. Califano used three press releases totaling 31 pages to describe how his giant department is reducing paperwork. They were distributed to over 100 reporters at a press conference last week.

Southern Firefighting Efforts Aided By Rains

By The Associated Press

Southern firefighters pitted against arson, dry weather and high winds got a break Monday as scattered showers dampened dry timber. But officials agreed that "a good, solid" rain was needed to prevent new fire outbreaks.

"One good rain, one really good rain, would probably clear everything up for us," said Max Young, a Tennessee forester.

In South Carolina, a blaze that blackened 2,600 acres in Sumter National Forest was "for all intents and purposes" under control Monday, but forestry officials warned that the fire would not be officially under control until after a cold front accompanied by lightning passed through the area.

"If lightning were to strike one of those pine trees right now — one that fire has already killed the needles on — it would throw fire a quarter of a mile," said John Connell of the U.S. Forest Service.

The South Carolina fire, which caused an estimated $5.4 million in damage, began six days ago.

In Alabama, where more than 119,000 acres of timberland has burned since March 29, state foresters said they were breathing a little easier Monday after rain in some parts of the state caused a "noticeable drop" in the number of blazes.

But Frank Sego, an Alabama forestry commission spokesman, warned that it would take "a good, solid, continuing rain, an inch or inch and a half" to minimize the possibility of a new outbreak of fires.

Dry conditions have plagued the South for about a month.

Weather forecasts for the Southeast mentioned the possibility of showers and thundershowers, but weather officials were not predicting the kind of continuous rain that foresters say is needed.

Jim Sorenson of the U.S. Forest Service said scattered showers Sunday helped fire crews "even if they provided little real help in a way of long-time hazard reduction."

But, Sorenson warned, "there is still enough fire danger in most places to require continued caution."

The Great Lakes

The Great Lakes form the largest body of fresh water in the world and with their connecting waterways are the largest inland water transportation unit. Only one of the lakes — Lake Michigan — is wholly in the United States; the others are shared with Canada.

'Kidnapping' Ransom To Benefit Boys Ranch

To gain publicity for their fund-raising drive, Lambda Chi Alpha fraternity staged a mock kidnapping Monday of Texas Tech football coach Rex Dockery, demanding as "ransom," the sale of $3,000 worth of tickets to raise money for the Texas Boys Ranch.

Dockery was spirited away in a helicopter after eight fraternity members nabbed him while he sat drinking coffee with Texas Tech President Cecil Mackey in the University Center.

Both Mackey and Dockery knew of the fraternity's plans beforehand.

A "ransom note," left with Dr. Mackey, was read aloud to about 150 students who gathered to watch the stunt. The note demanded the sum of $3,000 in tickets be sold to benefit the Boys Ranch.

The fraternity is attempting to raise money to buy a refrigerated food storage locker for the Boys Ranch. Tickets are $1 and can be purchased from any Lambda Chi Alpha member, at the University Center or by calling the fraternity.

The individual or organization buying the most tickets will be honored Friday and awarded an all-expense paid evening in Dallas. A plaque naming the largest contributor to the project also will be erected at the Boys Ranch.

Fraternity spokesman Thomas Morris said about $50 in tickets were sold Monday afternoon immediately after Dockery was whisked away, and other fraternities and civic organizations will be asked to purchase tickets this week.

Reporter Subpoenaed In Ector County Jail Death Probe

ODESSA (AP) — A San Angelo Standard-Times reporter was subpoenaed Monday to appear before a grand jury and reveal his sources on stories he wrote about the death of Mexican-American prisoner in the Ector County Jail.

Reporter Richard Orr was served with a subpoena Monday for the grand jury session later that day. The grand jury was called to investigate events surrounding the death of Larry Lozano last Jan. 22.

Ector County District Attorney John Green said if Orr refused to reveal his sources he will seek to have him jailed for contempt of court.

Lawyers for the newspaper sought to have the subpoena quashed.

Orr already was ordered to appear before a justice of the peace inquest into the Lozano death when he received a subpoena for the grand jury.

Green said the grand jury, which was called last week, would discuss attending the inquest to prevent a possible repetition of testimony.

In an unusual closed door session Monday, Justice of the Peace Virgil Lumpee refused to quash a subpoena ordering Orr to produce notes and tape recordings he used to write stories on the death of Lozano.

Lawyers for the newspaper had asked Lumpee to quash the subpoena, challenging Lumpee's jurisdiction and contending Orr's notes amounted to "hearsay" since none of the inmates interviewed was in the jail when Lozano died.

TUFTWICK CARPET INC.
Tuftwick Carpet Inc
PEBBLEBROOK
Soft Yarn Nylon Sculptured Shag
Sug. Ret. $13.95
$9.95 SQ. YD. INST.
MILLIKEN CARPETS The good life at your feet.
Brownfield Hw. & Slide Rd • 795-5251 • Terms Available!

1953 · 25th ANNIVERSARY · 1978
kdav radio 580
TODAY'S COUNTRY for your country day
MARK ADAMS
Lubbock's COUNTRY Entertainer
MORNINGS
7 A.M.-12:00 NOON
Mon.-Fri.
MORE PRIZES...MORE WINNERS
ON THE K-DAVE COUNTRY MUSIC CLUB

Congratulations

Mr. and Mrs. Jimmy Glenn Brown of Lamesa on the birth of a daughter weighing 8 pounds 1¾ ounces at 6:01 a.m. Friday in Lubbock Osteopathic Hospital.

Mr. and Mrs. Jackie Bibbs of 2102 24th St., the birth of a daughter weighing 6 pounds 9 ounces at 11:34 a.m. Monday in bbock Osteopathic Hospital.

Mr. and Mrs. Doyle Seaton of 1308 45th St. on birth of a son weighing 7 pounds 5½ ounces at 2:44 p.m. Friday in West Texas Hospital.

Mr. and Mrs. Teodulo Orozco of Star Route, Lorenzo, on birth of a son weighing 6 pounds 8½ ounces at 6:14 a.m. Monday in West Texas Hospital.

Mr. and Mrs. Ed Lyon of Route 5, Box 178P, Space 61, Lubbock, on birth of a son weighing 7 pounds 7½ ounces at 10:45 a.m. Friday in University Hospital.

Mr. and Mrs. Toby Gregory of Route 7, Box 238, Lubbock, on birth of a son weighing 6 pounds 13 ounces at 12:31 a. m. Saturday in University Hospital.

Mr. and Mrs. Bryan Wassom of 6405 35th St. on birth of a son weighing 7 pounds 6 ounces at 5:55 a.m. Monday in Methodist Hospital.

Mr. and Mrs. Mike Gilliland of 2101 34th St., Apt. 8, on birth of a daughter weighing 7 pounds 6 ounces at 7:14 p.m. Saturday in Methodist Hospital.

Mr. and Mrs. Oscar Acebedo of Route 6, Box 366, Lubbock, on birth of a daughter weighing 8 pounds 7½ ounces at 11:13 p.m. Saturday in Methodist Hospital.

Mr. and Mrs. Everett Monroe of 8007 Durham Ave. on birth of a daughter weighing 7 pounds 4½ ounces at 1:28 a.m. Saturday in Methodist Hospital.

Mr. and Mrs. Kenneth Jackson of 3609 22nd Place on birth of a daughter weighing 5 pounds 12 ounces at 6:00 p.m. Saturday in Methodist Hospital.

Mr. and Mrs. Homer Bramlett of 3709 23rd St. on birth of a son weighing 6 pounds 6 ounces at 4:21 a.m. Saturday in Methodist Hospital.

Mr. and Mrs. Jack Gustafsson of 3505 25th St. on birth of a son weighing 6 pounds 10 ounces at 5:12 a.m. Saturday in Methodist Hospital.

Mr. and Mrs. Monty Slatton of 1519 40th St. on birth of a daughter weighing 8 pounds 8 ounces at 5:37 p.m. Sunday in Health Sciences Center Hospital.

Mr. and Mrs. Abdon Morales of Route 8, Box 403D, Lubbock, on birth of a son weighing 9 pounds 6 ounces at 8:15 a.m. Thursday in Health Sciences Center Hospital.

Mr. and Mrs. Rogelio Silvas of 605 E. Broadway — on birth of a son weighing 7 pounds 5½ ounces at 9:56 a.m. Sunday in Health Sciences Center Hospital.

Mr. and Mrs. Roy Kubica of 2404 28th St. on birth of a daughter weighing 8 pounds 8½ ounces at 5:24 p.m. Friday in Health Sciences Center Hospital.

Mr. and Mrs. Jose Orozco of Shallowater on birth of a son weighing 6 pounds ½ ounce at 5:10 p.m. Saturday in Health Sciences Center Hospital.

Mr. and Mrs. Nick White of 2224 22nd St. on birth of a daughter weighing 6 pounds 15 ounces at 9:56 a.m. Saturday in Health Sciences Center Hospital.

Mr. and Mrs. Dale Howard of 2210 29th St. on birth of a daughter weighing 7 pounds 10 ounces at 7:42 p.m. Friday in Health Sciences Center Hospital.

Watch Your FAT-GO
Lose ugly excess weight with the sensible NEW FAT-GO diet plan. Nothing sensational just steady weight loss for those that really want to lose.
A full 12 day supply only $3.00
ASK DAY DRUG STORE about the FAT-GO reducing plan and start losing weight this week.
Money back in full if not completely satisfied with weight loss from the very first package.
Cut this ad-take to DAY DRUG CO. Purchase one pack of FAT-GO AND receive one FAT-GO pack free.
INTRODUCTORY OFFER WORTH $3.00
DAY DRUG
1902 Parkway 763-5363
4404-19th 795-7104

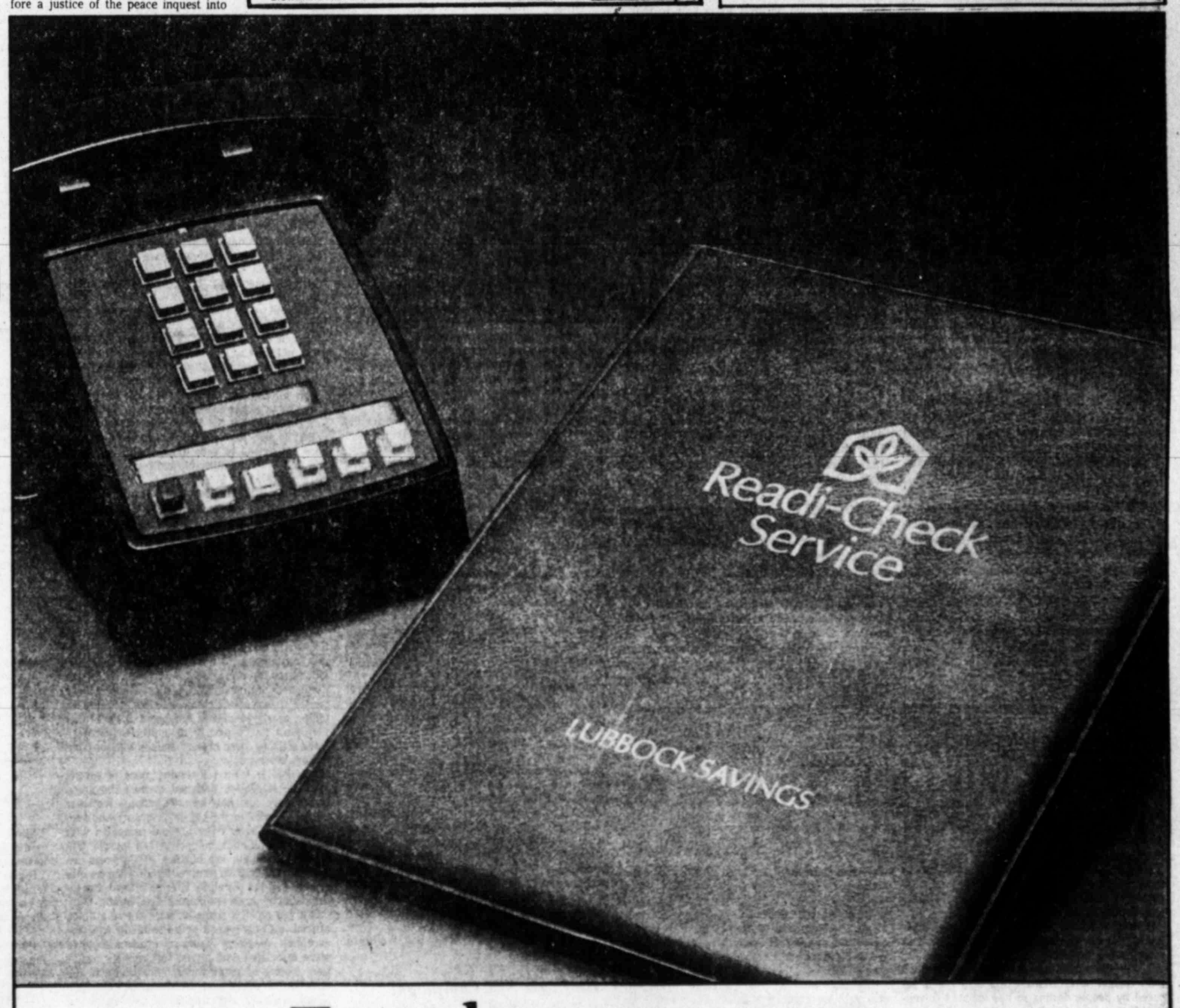

To make your money work a little harder, here's something that's as near as your phone.

Chances are there are times when you or your business have excess funds that aren't working for you. Until you do need that money to pay bills, make payroll, or whatever, we can put those funds to work for you. With something we call Readi-Check. This is how it works.

Open a Readi-Check account.
You can come by any of our four convenient offices. Or just call us at 763-9401 and we'll visit you at home or business.

Start earning interest.
We'll pay 5¼% on your Readi-Check Account, compounded daily. Now that's putting your money to work.

Call us when you need the money.
When you need to transfer your Readi-Check funds back into your checking account, just pick up the phone and call us. We'll handle the transfer for you.

Each month we'll provide you with a statement detailing all your Readi-Check transactions. The special Readi-Check Kit we give you also helps to make things easy for you.

Readi-Check is simple and convenient. It enables you to live a little easier, so your money can work a little harder.

LUBBOCK SAVINGS
With four locations to serve you. Now that's convenience.

MEMBER FSLIC

Main Office: 1602 Avenue Q. Phone 763-9401
Monterey Office: 3024 50th Street / Redbud Office: #40 Redbud Shopping Center / Quaker Office: 4430 SW Loop 289
Affiliated with First Texas Financial Corporation.

EQUAL HOUSING LENDER

LUBBOCK AVALANCHE-JOURNAL

P. O. Box 491, Lubbock, Texas 79408
(Morning Edition)
"Starts The Day On The South Plains"
An independent newspaper published each week day morning and consolidated on Saturday, Sunday and holidays, with Lubbock Avalanche-Journal, Evening Edition, by Southwestern Newspapers Corporation, in its building at 8th St. and Ave. J., Lubbock, Texas. National advertising representatives, Texas Daily Press League, Dallas, Texas.
Full leased wire of The Associated Press and United Press International.
Second class postage paid at Lubbock, Texas.
Publication No. 321560

ROBERT R. NORRIS
Vice President
General Manager

J. C. RICKMAN
Business Manager

DAVID E. KNAPP, Executive Editor
JAY HARRIS, Editor
BURLE PETTIT, Managing Editor
KENNETH MAY, Associate Editor
CARL N. CANNON, Advertising Director
ROBERT C. McVAY, Circulation Manager

OUR PLEDGE

We pledge allegiance to the Flag of the United States of America and to the Republic for which it stands; one Nation, under God, indivisible, with Liberty and Justice for all.

AN EDITORIAL:

Middle-Of-The-Road Hope

RECENTLY, ONE of those nationwide surveys came up with the finding that although there seems to be a swing toward the Right, or Conservative, line of political and Economic thinking, many Americans still reject the Conservative label.

Taken at face value, the poll might be disconcerting for those who have been hoping that the Liberal pressure of the past four decades was easing.

But, studied in depth, the figures revealed in some ways bolster the right-swing trend argument and give hope that even more gains can be made in that direction.

IN THE SURVEY, it was found that 32 percent of Americans describe their own political philosophy as conservative.

The poll writer then said, "But 41 percent say they are middle-of-the-road and 18 percent claim to be liberal." Taking those figures alone, a good argument could be made for the fact that almost twice as many persons see themselves as Conservatives as Liberal.

The clinker, in the poll and at the ballot box, of course, is the fact that 41 percent can sway any election and also exert tremendous influence on what happens in both the political and economic world.

IT WOULD BE incorrect to say that more than one-third of the electorate either can't make up its mind or would also be willing to wear the Independent label, whatever that may mean to those using it.

But, more and more the so-called Independent voter is becoming the determining factor in what happens in the nation.

The survey, by the prestigious Louis Harris organization, made the point that similar studies over the past 10 years have shown little deviance from the percentages in the latest poll.

"In sum, there is little evidence of any massive shift to the right in this country." Moreover, the poll stated, "it is clear that the vast majority do not consider themselves liberal...Perhaps the most significant finding is that fully half the public in the pragmatic atmosphere of the late 1970s does not think of itself as either conservative or liberal."

IT GOES WITHOUT argument then that the group which will have the greatest influence on what sort of nation we become and what sort of leaders we choose most likely will be decided by a "majority" of middle-of-the-roaders.

And it is in this segment of the population, often the so-called white collar worker, the family with two holding down jobs to make ends meet, the "blue collar elite" in the service field, who now hold the trump cards.

They have tasted a bit of the affluency of the "good life," and want to keep it. The ax they have to grind is more in maintaining the status quo than radical change. This applies to everything from job security to neighborhood schools, in our view.

In that sense, perhaps the nation is in better hands than some of the "doomsayers" would have us believe.

AN EDITORIAL:

Long On Heat, Short On Light

VIRTUALLY NOTHING raises the public blood pressure faster than news that some obviously guilty criminal has waltzed out of a court a free man because of a legal technicality.

Resentment against the courts for their handling of criminal cases subsequently has never been higher.

A survey by the National Opinion Research Center, for instance, showed 88 percent of those questioned last year thought the courts were too soft on criminals, compared with 74 percent who felt that way five years earlier.

WHAT IS IRONIC about this rising tide of public dismay is that it bears so little relationship to the actual direction of judicial decisions in criminal law in recent years.

The last decade has brought a virtual counter-revolution in the criminal law rulings of the Supreme Court, and hence lower courts at all levels.

The retrenchment has been slow and nowhere near as dramatic as the revolution wrought by the Warren Court in the 1960s. But the trend is now unmistakable.

WHILE THE Warren Court was extending Bill of Rights guarantees to state criminal proceedings, it was vastly enlarging the scope of those protections through interpretations that brought howls of protest from police, prosecutors and ultimately the general public.

It was one thing to say that every defendant was entitled to representation by a lawyer and to protection from self-incrimination. But from a practical standpoint it was quite another matter to hold that a police officer must warn a suspect of his right to remain silent and have a free attorney if need be before questioning.

AND THAT IS precisely what the Supreme Court held in Miranda vs Arizona, probably the most controversial broadside of the criminal law revolution.

Miranda still stands. But the court under Burger has steadily whittled it down as it has chipped away at other Warren court rulings on search and seizure and self-incrimination.

From his exile, Richard Nixon must be watching with satisfaction each time a new ruling emanates from the Burger Court he shaped to such effect. After all, it is he who is the true author of the counter-revolution.

ART BUCHWALD:

Who Wants Cash When There's Hershey Bars?

WASHINGTON—I've been giving a lot of thought to the dollar lately. Depending on what paper you read, the dollar is sick, sagging, sinking or collapsing under its own weight.

It wasn't always like that. For years after World War II, the dollar commanded respect in every part of the globe.

It was the golden age for Americans and we were sought after, flattered, admired and seduced by people dealing in less vaunted currencies. None of us ever dreamed that some day the dollar would be treated in Europe and Japan as a terminal case.

WHAT WENT WRONG? I discussed this the other day with Alain, a French friend, who believes the loss of confidence in the dollar started shortly after the war ended.

He told me, "It wasn't the dollar we were so interested in at that time as American cigarettes, nylon stockings and Hershey bars.

"If you recall, back then the Europeans were much more interested in bartering for those items than they were in acquiring money. We were perfectly willing to continue taking your cigarettes, nylons and Hershey bars in exchange for lodging, food and favors.

"But your government forced the dollar on all of us, and we took in so many of them over the years that we finally said, 'Enough is enough.'"

"ARE YOU TRYING to say that if the Americans had stuck to cigarettes, nylons and Hershey bars the dollar wouldn't be in trouble today?"

"Of course. Europeans have an insatiable appetite for cigarettes, nylons and Hershey bars. But when you've seen one dollar you've seen them all.

"We were willing to go on forever giving you anything you wanted if you had stuck to barter-ing. But your leaders insisted that the only answer to communism was to flood our countries with dollars.

"What you forgot is that Europeans have always had more faith in chocolate than we have had in our money."

"YET, ALAIN, there is a flaw in your argument. The Europeans started to make their own cigarettes, nylons and candy bars after the war. We would have had to devalue ours as your production increased."

"We only went into the cigarettes, nylon and chocolate bar business after our sources of these goodies dried up.

"In Germany, France and Italy you discouraged your GIs from using cigarettes as currency. You told them if they waved nylons or Hershey bars under our noses they would be considered ugly Americans. But we never thought that way.

"A carton of cigarettes, or a pair of stockings, or a Hershey bar with almonds in it is something a person never forgets."

"Would you advise the United States to get off the dollar kick and go back to trading in those particular items again?"

"It couldn't hurt. But I would stay away from the low-tar cigarettes because Europeans like their tobacco strong. And you might substitute pantyhose for nylon stockings."

"What about Hershey bars?"

"I wouldn't mess with them. Don't forget, we're very strong on tradition."

"IT COULD BE the solution," I told Alain. "God knows, it worked for us after the war. We've been so blinded by our economists that we've forgotten the things that really count with people.

"Perhaps if American tourists filled up their suitcases with pantyhose and chocolate the dollar would be king again."

Alain said, "It's a little late, but it's worth a try. The gnomes of Switzerland might scream, but I don't know one Frenchman who would not rather have a pound of Hershey kisses than a solid bar of gold."

'You Say You've Tracked Down Bigfoot? Fine! Who Is It?

Letters to the Editor

Wolfforth Woman Has Her Say On Farm Issue

Editor, Avalanche-Journal:

Regarding the letter from Jessie Etheredge, Snyder, I believe that you need a reply from a farmer's wife whose husband is actively involved in the American Agriculture Movement.

Many times, we criticize those things that we do not understand. Many who read only scatterings of farm news do not realize the underlying principles of the farmers' movement.

The farmers in Wolfforth are taking a firm stand not because they are trying to damage Mrs. Etheredge's world, but because they are trying to protect the future of young farm families and generations to follow.

Granted, one may have farmed for 42 years and accomplished miraculous things. The things mentioned in the article are just the things that the Wolfforth farmers and others like them are trying to accomplish. It's just that the cost of living, rearing children, farming, and education have increased considerably lately. The prices for farm products have not.

Let's be realistic. This stand that farmers are taking is no glamour act. Many farmers went to Washington with financial help from concerned citizens. Some farmers borrowed money to make the trip. Our group had two long layovers in air terminals to save a few dollars.

Farmers went to our Capitol and are still going because they are standing up for something that has long been important in our nation—free enterprise and a right to be involved in the legislation of our country.

So far as the Communists laughing, I suspect they are pleased with those who are sitting back and saying: "There's no problem with farming. All farmers drive Cadillacs. All farmers eat breakfast out. All farmers hire all of their work done."

I feel that nothing would please the enemies of our nation more than to have our family farm system and free enterprise destroyed. It sounds dramatic to say that: "Any real farmer can take his bumps" and "We don't care if we look poor in the eyes of the world."

But wake up, people! All of these dramatics won't pay the bills. We must stand up for what we believe. Entire families are working together, prayers are being offered, and communities are banding together because we are fighting to save the American Farmer.

Betty Bell, Wolfforth

He Urges SIN Campaign: It's 'Stop Inflation Now'

Editor, Avalanche-Journal:

You are to be thanked for your splendid editorial on Inflation–Our Nation's Number One Problem, in the Sunday, April 2 issue of the A-J.

I wish you had gone further regarding the comment that people in desperation may demand wage and price controls, which have never really worked for they only conceal the underlying conditions and give people false hope.

Your statement that the solution can be as bad as the problem—even worse—is true, e.g., prohibition. But the problem of inflation is so dangerous to the existence of our nation that extreme measures must be considered and undertaken.

The question is really: By whom?

Quite a few years in Washington and a broad knowledge of the histories of periods of inflation throughout the world and the USA in particular have convinced me that as far as the United States is concerned many of our politicians from the President on down, the professional bureaucrats and economists and leaders in industry, commerce, finance, agriculture and even labor do NOT want to stop inflation. They have a vested interest in it. Pay no attention to what they say; only to what they do.

Inflation is man-caused (it is not God's punishment) and can be cured by man. Let's start a movement—a fighting movement at the grassroots.

Call it SIN—Stop Inflation Now.

Dalton B. Myers, 1717 Norfolk

Lubbock Man Lambastes Push For Labor 'Reform'

Editor, Avalanche-Journal:

Discard the Constitution, The Bill of Rights and the Declaration of Independence if the Senate passes the National Labor Relations Bill (S.1883) which is being sold to us as the Labor Law "Reform."

This bill, which was railroaded through the House of Representatives, with seven Texas Congressmen voting in favor proves again that Congress and the Carter administration are more beholden to Organized Labor than to the American public.

It is alleged that the present labor laws need changing to assure workers the "opportunity" to join Unions. What the Union bosses won't admit is that 80 percent of the working force in the U.S. does not belong or care to be Union-dominated and that Union membership has declined by 767,000 since 1975.

This bill will result in compulsory unionism without regard for the rights of workers to make a "free choice", without regard for the rights of employers to "free speech" and equal treatment in the collective bargaining process. Most Americans think, and rightfully so, that Inflation, Energy and Unemployment are the priority issues to be dealt with, but, Vice-President Mondale pledges that the Carter administration "has no higher priority than Labor Law Reform."

We should remind our senators that elected officials still serve the general public; not the narrow self-interests of a band of power-hungry union bosses. Our greatness was achieved by the protection of individual liberties. How can the Senate conscientiously subvert that principle by telling nearly 80 million non-union workers that they must forego part of their precious heritage —the right of "free choice" for the sake of compulsory unionism.

This Bill is (1) a self-serving piece of special privilege legislation designed to help the union bosses only, and not the rank and file workers; (2) a "pay-off" to the big union bosses who supported Mr. Carter's Presidential campaign with money ($20 million), manpower and muscle. Union officials, with the blessing of Congress, assume that they have immunities afforded no other sector of the populace. Elected officials are intimidated by threats of political retaliation.

Can you recall a single instance where a union official, a Congressman or a President, with the exception of Harry Truman, ever condemned some associated with unions for: robbery, extortion, looting of union funds, embezzlement, destruction of public and private property, bodily injury, maiming and crippling of both union and non-union workers, infiltration of organized labor by Racketeers, and lastly murder?

All of the acts stated above have been reported, but, union, Congressional and Presidential silence following the reporting of such acts is "deafening." The past few weeks have seen much violence, including at least one death involving the mine strike. What happened to all this noble and righteous talk of "human rights"? Or maybe it is not "violence" where unions are concerned.

If Will Rogers were alive today, he would say "This is the best labor Congress that money has bought."

"No lasting gain has ever come from compulsion. If we seek to force, we but tear apart that which united, is invincible," stated Samuel Gompers, the Founder of the American Labor movement.

We can stop this phony Labor Reform Bill the same as the American public stopped Repeal of Right to Work and Common Situs. It only costs 9 cents mail for a postcard and 13 cents for a letter and a few minutes of your time. Is your individual freedom worth 9 or 13 cents?

Ted Babain, 3512 38th Street

So They Say.....

A Minneapolis man says he recently saw three unsuccessful deer hunters driving home. He could tell they were unsuccessful, he said, because they had tied a squirrel to the top of their car.

HENRY J. TAYLOR:

Peace At Any Cost

ISRAELI PRIME Minister Menachem Begin, in his Washington visit, faced a key problem in Middle East peace. Since Israel's 1947 victory, it lies in the confrontation between the Soviet Union and Israel and the intense cold war Moscow is promoting against Israel.

The Soviet wants to maintain and strengthen the Arab bloc. It has little or no interest in an area-reducing peace that would jeopardize the Kremlin's arrangements in the Middle East. It is like rolling a murderous avalanche through the peoples' hearts and souls.

But in any renewed Mideast war, King Hussein of Jordan is convinced that Jordan's territory is the logical route for Israel's armor. He sees it moving on Damascus or to the Persian Gulf or Saudi Arabia's holy cities of Mecca and Medina.

KING HUSSEIN'S conviction has resulted in closer Jordan-Syria ties and military consultations under what these countries call their Supreme Joint committee. Jordan (population 2.8 million) has a 97,000-man army; Syria (population 7.6 million) has an army of 329,000—more than 12 times the size.

Israel, in turn, is on the verge of bankruptcy. Her currency has been devalued 12 times in 13 months. Her national debt exceeds $7 billion, even though Israelis are the world's most heavily taxed. Her inflation is running at a ruinous rate of about 35 percent a year!

Compared to last year, the Israelis pay about 20 percent more for basic food and 11 percent more for fuel. And a "black market" rages. Prime Minister Begin's government seems unable to eliminate it.

THERE IS LABOR unrest—strikes by doctors, X-ray technicians, seamen, airport personnel, high-school teachers, food processors, social workers, etc.

Israel's national defense budget exceeds 40 percent of the national budget. Since just the October 1973 Arab War, the United States taxpayers have given Israel more than $3 billion in military aid alone.

The Pentagon believes that in quantity and quality, Israeli's military supplies now exceed those of Egypt, Syria and Jordan combined and considers this will be true for at least eight years.

Egypt (387,000 square miles) is larger than Texas and New Mexico combined. Its population is 38 million. It increases at the astounding rate of more than a million per year.

MOST EGYPTIANS are farmers. The country is 96 percent arid. They live on 14,000 square miles of cultivated land in a seven-mile-wide strip running along the Nile's banks and in the Nile Delta between the river's two great forks that constitute lower Egypt.

But the gross national product is only about $10 billion a year. Annual income per person is about $220. Egypt's inadequate agriculture and industry simply cannot create enough jobs.

The armed forces total more than 700,000 men. The country earmarks 25 percent of her GNP for her armed forces preparations. And President Anwar Sadat believes that occupation is a form of violence; generating counter-violence in some form.

IN TOTAL, but unrevealed, Egypt will need at least $4 billion in foreign aid this year and in 1979.

The inflation rate is running about 30 percent annually—about 53 percent less than Israel's current rate of inflation. The government is by far the largest employer. Sadat struggles with this built-in problem. And he has given low-salaried state employes a 30 percent cost-of-living bonus.

President Carter's history has been largely one long kind of "no problem." This has been followed by "sorry about that." The Carter combination has annoyed Israel in spite of America's aid. This aid has exceeded that to all other countries in the world.

President Carter must review the entire Mideast policy of the United States and specifically consider whether the cost to the United States of support for Israel is worth the economic and political losses in the Arab world and other Islamic countries in Africa and eastward to Pakistan.

President Carter knows that Israeli Prime Minister Begin must have peace by absolute necessity. So must Egypt.

L.M. BOYD:

...Pass It On

THAT HALF-BICYCLE-half-motorcycle known as the moped has the best vehicle safety record in Europe.

It gets 160 miles to the gallon. And it's of no interest to those hot-wheels folk who need high horsepower. What's holding down the sale of the moped in this country is the lack of safe places to ride the little rascal.

Pity the fancy freeway builders didn't preserve far more frontage pathways for trikes, bikes and the like.

The great Heavyweight Jack Dempsey earned just about as much money throughout his fighting career as did Muhammad Ali in losing his last match.

Among dogs, the terriers bark the most. Among cats, the Persians meow the least.

To that list of inappropriate names, add blindworms, which are neither blind nor worms. They're legless lizards.

Q. "How much money do Donny and Marie Osmond make?"

A. Reports vary. But those who claim to know say they each gross about $1,500 a week.

Q. "Has there ever been such a thing as a female knight?"

A. By all means. Of the nine British orders, the two lowest—the Victorian Order and the British Empire—are open to women.

Q. "Are prisoners still kept in the Tower of London?"

A. No, not anymore. Nazi Rudolf Hess was the last prisoner there during World War II.

Q. "What were those three inventions that Will Rogers said were the greatest since the beginning of time?"

A. "The tire, the wheel, and central banking."

Our Love and War man claims December is the month when the most husbands feel inclined to jump their matrimonial traces.

EASY BIG FE
the new Israel
the Folger Thea
the object of th

Ex-
Arre

HOUSTON (
Police Chief C
Monday and arr
of obstruction o
Lynn, who w
he was relieved
current Chief H
ed by FBI agent
The 45-year-ol
fore U.S. Magi
advised Lynn t
after an investi
ing force and in
of justice.'
Bond was set
At a news con
ment, officials
which had bee
that stated Ly
men in Novem
$45,000 he coul
missed.
According to
berg, an attorne
ported the incid
office.
Birnberg was
cend Holden,
with violations
change Commis
The affidavit
payments to Ly
The affidavit
Lynn in his stat
Holden stated
to Leonel Castil
in through U.S.
"It was relat
owed Castillo a
tillo had gotten
Attorney throu
the affidavit add

Grizzly B
In Park

BOZEMAN,
study indicates
around Yellow
managing to c
numbers are re
level.
Dick Knight,
Grizzly Researc
indicate that a
the 8,000 squa
lowstone Park
Montana, Wyo
received funds
eral governme
departments in
a controversy
the giant bears

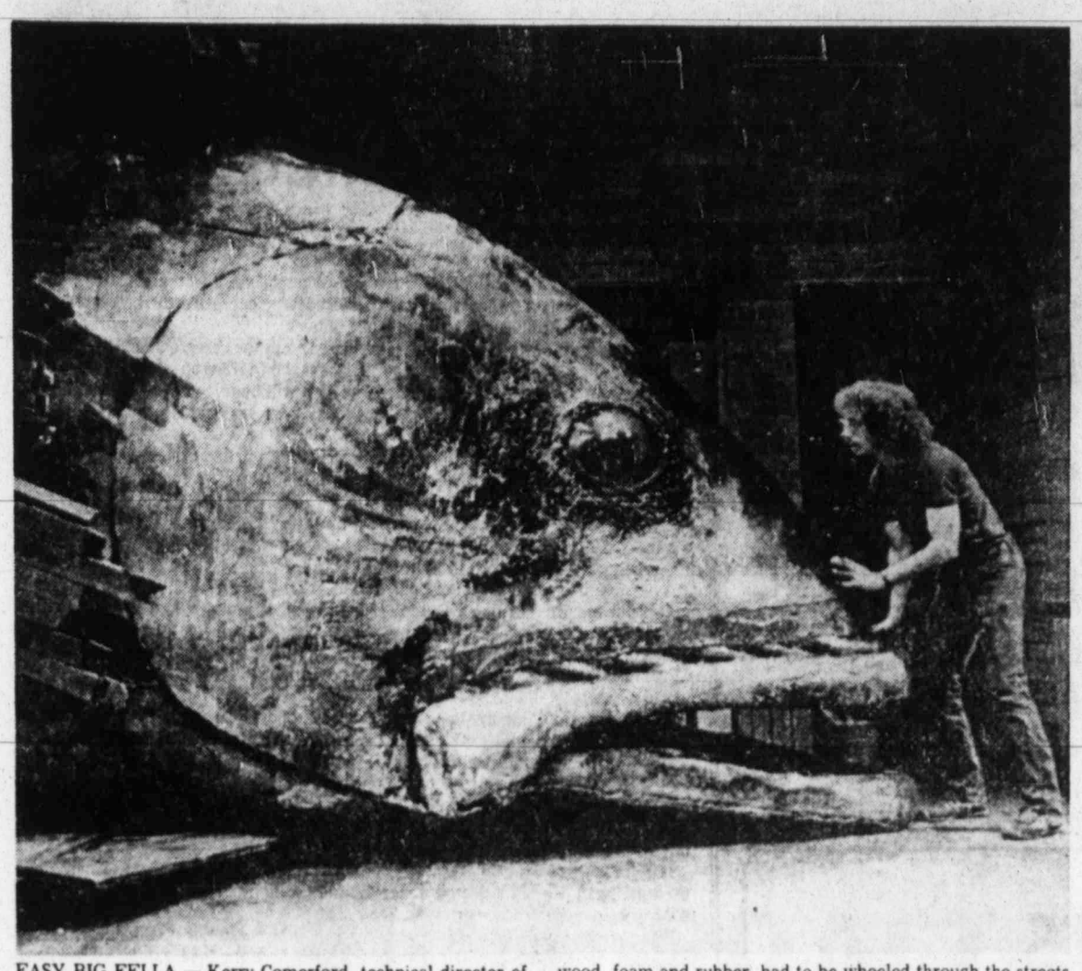

EASY BIG FELLA — Kerry Comerford, technical director of the new Israel Horowitz play "Mackerel," being presented at the Folger Theater in Washington, coaxes his one-ton replica of the object of the play through its entry scene. The fish, built of wood, foam and rubber, had to be wheeled through the streets of the Capitol Hill area recently from the workshop, where it was made, to its place in the theater.(AP Laserphoto)

State Senate Race Expenditures Mount

By SYLVIA TEAGUE
Avalanche-Journal Staff

Rep. E.L. Short, campaigning for Kent Hance's state senate seat, so far has outspent his opponents by more than 2 to 1, listing expenditures of more than $50,000 in campaign expense reports filed with the state.

Short is followed in order by banker and Texas Tech University Regent Don Workman, former state Rep. Delwin Jones, former Lubbock Mayor Morris Turner and former Brownfield state Rep. Jesse George.

Short, who purposefully is not soliciting any contributions, has loaned his campaign $50,000 and received contributions of $1,875.

Of that amount, Short has spent $50,208.

Workman, who is second in contributions and expenses, lists contributions to date of $24,180 and expenditures of $20,764.

Jones has received contributions totalling $9,193, including $5,274 from a prior campaign balance. He listed expenditures of $9,705.

Turner, who was expected to run the richest campaign, has collected $11,695 and spent $8,648.

George reports the lowest budget campaign, listing contributions of $11,219 and expenditures of $7,581.

Of the $50,000 spent by Short, over $47,000 has gone to a political consulting firm in Austin for "political advertisements and services."

Contributors of over $50 to the Short campaign include: the Good Government Political Action Committee, Fort Worth, $500; Viela C. Boseman of Idalou, $250; Harry Short, of Post, $100; Tom Hale of Tahoka, $100; J.K. Looker of Ingram, $100; K.R. Durham, Tahoka, $100; Wayne Huffaker, Tahoka, $100; Gerald Huffaker, Tahoka, $100; Roy Wicker, Seminole, $100; and Paige Eiland, Stanton, $100.

Workman's major expenses were nearly $10,000 for billboards, $2,063 for television advertising, $1,808 for bumper stickers and $1,034 for posters and brochures.

Workman listed two contributors of over $1,000 — Jerry Stelter of Lubbock who donated $1,050 and O.B. Ratliff of Lubbock who contributed $1,000.

Those donating $500 to Workman's campaign are: Richard Pflug of Lubbock, Gene Murrell of Lubbock, Campbell H. Elkins of Lubbock, John F. Lott, Jr. of Post, Sue Stevens of Denver City, S.E. Cone Jr. of Lubbock, Louis Rochester of Odessa, and Jack D. Williamson of Lubbock.

Seventy other persons contributed over $50 to Workman's campaign.

Jones has paid $3,220 to Webster and Harris Advertising Agency and $1,050 to Lubbock Poster Co. for his largest expenditures.

He has loaned his campaign $2,438 and has received $100 contributions from Hugh Newton, Sammy Tate, Dan Young, Tom Cherry and J.R. Crisp Jr., all of Lubbock. Jones also received a $100 speaking fee from Bob Greenhill of Lubbock.

Turner's largest outlays have been $2,030 to Robert Wilkes of Lubbock, and $1,557 to West Advertising. He has paid Campaign Associates, Inc., of Wichita, Kan., $590.

He has loaned the campaign $2,250 and received $9,060 in contributions over $50. Bob Jordan of Lubbock contributed $600 to the campaign.

Those donating $500 to Turner's campaign were: Macky McKee of Lubbock, Roy K. Furr of Lubbock, Mr. and Mrs. Buddy Wise of Lubbock and Leroy Elmore of Lubbock. J.A. Finley gave $300 to the campaign effort.

The largest expenditures for the George campaign have been $1,109 for printing, $1,107 to Hensley and Associates for campaign pins and $889 for bumper stickers.

George has received contributions totalling $2,250 from Ella Castleberry of Morton and $1,000 from Gerald Anderson of Lubbock.

Ken Dixon of Lubbock contributed $325, Eli Masso of Lubbock gave $300 and George gave the campaign $250.

Contributors of $200 were Cordia Mae Cates of Brownfield, Mr. and Mrs. Don Cates of Seminole and Mr. and Mrs. Paul Cates of Lubbock.

The contribution and expense report for the Republican candidate for state senate, Joe Robbins, were unavailable.

In the race for state representative from District 75-B, incumbent Froy Salinas in leading in both contributions and money spent.

So far Salinas has received contributions totaling $3,700 and has spent $2,650.

His Democratic opponent, accountant Jerry Airhart, has collected $807 and spent $1,456.

The Republican candidate in the race, David Hester, has received contributions of $910 and spent $426.

Salinas listed a $1,000 contribution from a doctors' political action committee (TEX PAC) and $500 contributions from LUPAC, a political action committee of life underwriters, and from LIFT IV, a political action committee of lawyers.

Contributors of $200 were Kenneth Kerr of Lubbock, the American General Political Action Committee of Houston, Roy K. Furr of Lubbock, the Acme Fund of Houston and Patrick A. Abeyta of Lubbock.

Airhart listed three contributors of $100: Martha Airhart of Lubbock, Bob Lokey of Lubbock, and Bob Manley of Amarillo.

Hester received $400 from W.L. Hester, $100 from Joe Greenlee, W.B. Rushing and Leonard Mitchell, and $50 from Lee English, Brian McPeak and W.L. Smith. All contributors are of Lubbock.

In the race for state representative, District 75-A, Democrat Xen Oden, who is unopposed, has received $1,182 in contributions and spent $954.

L.R. Rampy of Lubbock donated $200 to the campaign effort, and Mrs. Oden received contributions of $100 from Lloyd Garland of Lubbock, John J. Christmann of Lubbock and the Psychology Century Club of Austin.

Transpac of Lubbock donated $75, and Mrs. Oden received $50 from Jacquelin Collins of Lubbock and Mrs. John McLarty of Lubbock.

Republican Nolan J. "Buzz" Robnett has collected $3,423 and spent $2,096 to his opponent, Jack Chappell's contributions of $715 and expenses of $640.

Robnett's contributions include a personal loan of $2,900 he made to the campaign and $100 contributions from Robert H. McKelvy and Jerry Bradshaw, both of Lubbock.

Chappell has loaned his campaign $550 and received contributions of $100 from Byron Chappell of Lubbock and $50 from Mike Chappell of Lubbock.

Robnett's largest expenditure was the payment of $2,500 to Phil Price Advertising of Lubbock.

Ex-Houston Police Chief Lynn Arrested On Federal Charges

HOUSTON (AP) — Former Houston Police Chief Carrol Lynn was arrested Monday and arraigned on federal charges of obstruction of justice.

Lynn, who was an assistant chief until he was relieved of his duties Monday by current Chief Harry Caldwell, was arrested by FBI agents.

The 45-year-old Lynn was arraigned before U.S. Magistrate Lingo Platter who advised Lynn that he had been charged after an investigation by the FBI of "using force and influence in the distribution of justice."

Bond was set at $50,000.

At a news conference after the arraignment, officials produced an affidavit, which had been filed with the charges, that stated Lynn had approached two men in November 1977 and said that for $45,000 he could have a federal case dismissed.

According to the affidavit, Gerald Birnberg, an attorney involved in the case, reported the incident to the U.S. Attorney's office.

Birnberg was representing John Dincend Holden, a Houston man charged with violations of Securities and Exchange Commission and mail fraud laws.

The affidavit said Holden made two payments to Lynn, totalling $26,000.

The affidavit by the FBI also said that Lynn in his statements, "to Birnberg and Holden stated that the money would go to Leonel Castillo, who would put the fix in through U.S. Attorney Tony Canales.

"It was related by Lynn that Canales owed Castillo a political favor in that Castillo had gotten Canales appointed U.S. Attorney through Sen. Lloyd Bentsen," the affidavit added.

Castillo is currently the U.S. Immigration and Naturalization commissioner.

At the news conference, Canales said officials did have tape recordings of the conversations involving the change of money.

ARRESTED — Former Houston Police Chief Carrol M. Lynn in handcuffs in Houston Monday after his arrest by FBI agents.(AP Laserphoto)

Defense attorneys waived the right to have the full charge read at the arraignment.

Earlier Monday, before Lynn's arrest, Caldwell had told reporters it would take "at least six months" for the department to counteract adverse publicity that arose from other incidents involving the police department.

Three policemen were convicted last month on federal charges of violating the civil rights of a Mexican-American prisoner who drowned while in their custody.

An investigation is currently under way into the shooting death of a 17-year-old Louisiana youth who was killed after officers said he pulled a pistol on them. The gun found at the scene was later determined to have been taken from the police property room.

Conviction of obstruction of justice is punishable by a $5,000 fine or imprisonment of up to five years.

Lynn was appointed chief in 1975 by then-mayor Fred Hofheinz. Lynn headed the department during an internal investigation of alleged wiretapping by the police criminal intelligence division.

His departure from the department later in the year was surrounded by a controversy involving his use of recording devices installed in his office. The devices were used to record conversations with officers suspected of using illegal wiretaps.

Also suspended from duty Monday were Sgt. C.A. Hightower and officer D.D. Baker.

At the news conference, Chief Caldwell said, "We want this department accountable to the people of Houston, regardless of how high the official may be. We want a decent police agency and thats what we will have. Let us hope the next six months are not like the past six months."

Grizzly Bears Surviving In Park Environment

BOZEMAN, Mont. (AP) — A four-year study indicates that grizzly bears in and around Yellowstone National Park are managing to cope rather well and their numbers are remaining at a fairly steady level.

Dick Knight, leader of the Interagency Grizzly Research Team, said field studies indicate that about 350 grizzlies inhabit the 8,000 square mile area around Yellowstone Park that takes in portions of Montana, Wyoming and Idaho. The team received funds for the study from the federal government and the fish and game departments in the three states following a controversy in 1970 over the future of the giant bears in the park.

'Beep Baseball' Game Scheduled Today

Sponsors of an upcoming talent show today will meet the members of the group to benefit from the performance, and the get-together will take place on an athletic field.

Next performance of the Saturday Night Opry, bringing together local entertainers seeking the path to professional careers, will be held May 6. Lubbock Insight Inc., a locally based group aiding the blind and visually handicapped, will benefit from the show.

Lubbock Insight is seeking to sponsor two teams in statewide "Beep Baseball" competition, where blind competitors play, by locating a ball containing a beeper.

Opry performers and Lubbock Insight today will stage an exhibition game of Beep Baseball at Mackenzie Park, Field No. 2, beginning at 4 p.m. Persons interested in the game are welcome to attend.

Saving, Loan Company Move Not Contested

A-J Austin Bureau

AUSTIN — Hearings on the application of Frontier Savings and Loan Association, Plainview, to relocate its home office and a branch office were cancelled by the Texas Savings and Loan Department after no opposition to the application was received.

Frontier is seeking to move its home office from 710 Broadway to 3009 Olton Road, and to move its branch office at 3009 Olton Road to 2410 Yonkers.

A decision should be announced on the requests shortly by Savings and Loan Commissoner Alvis Vandygriff.

MEDICAL WEIGHT LOSS CLINIC
FREE CONSULTATION
CALL FOR APPOINTMENT
793-2896 3724 34th 3-20

RANDY McGEE CONST. CO.
Room Additions — Remodeling
Porch Enclosures — Patio Covers
ESTIMATES 795-8468 3-15

Nathaniel G. Ferrer, M.D.
General Practice
Announces the opening of his offices
in the
West Texas Professional Clinic
By Appointment Only
1421 9th Suite 100-A 765-8021 4-2

SOLD!!
ONE WORD SOLVES ALL YOUR REAL ESTATE PROBLEMS
(806)79?
Bonnie Turquette Mgr. 3217 34th
EDWARDS & ABERNATHIE 12-19

AT LAST! An INEXPENSIVE electronic posting machine for small businesses!
The A4 electronic numeric accounting system is a desk-top unit designed especially for your "posting" requirements. Interchangeable cartridges store your program. The A4 is fast and flexible . . . it can also function as a complete four operation calculator (add, subtract, multiply and divide). Its price is within the means of the smallest company.
olivetti
ACCOUNTING SYSTEMS
OLIVETTI BOOKKEEPING SYSTEMS
For More Information Contact:
TOM CRITES
Suite 811 1001 Main Street
Lubbock, Texas 79401 Phone 806/747-4119 4-11

Blue Cross and Blue Shield
Group Dental Coverage
takes the bite out of their visits to the dentist.
Blue Cross and Blue Shield group dental insurance provides benefits to cover your employees' preventive dental care—the regular checkups and procedures so important to good dental health. And your plan can be tailored to offer additional dental benefits.
Make the best in fringe benefit insurance for your employees even better—with Blue Cross and Blue Shield group dental coverage.

Blue Cross Blue Shield of Texas
These professionals can give you details on our complete package of fringe benefit insurance for your employees.
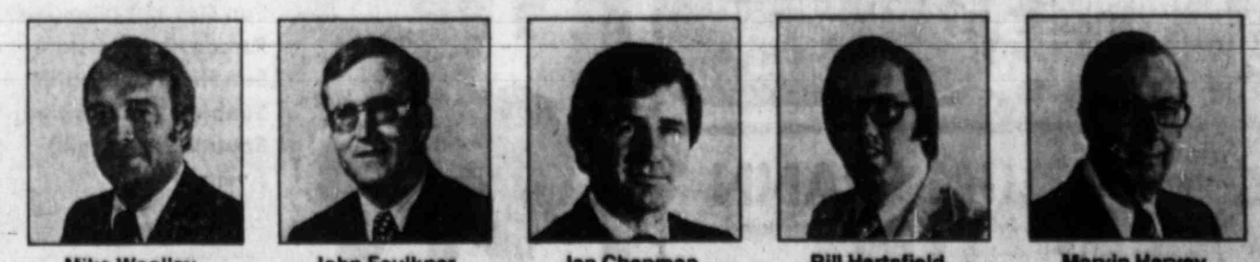
Mike Woolley, District Sales Manager
John Faulkner, Life Sales Specialist
Jan Chapman, Sales Representative
Bill Hartsfield, Sales Representative
Marvin Harvey, Sales Representative
Suite 211, Court Place Building, Lubbock 79401 (806) 763-7094
Do you think enough of your employees to provide the best?

Krieg Named Award Recipient

Dr. Daniel R. Krieg, a member of the Texas Tech University faculty in plant and soil sciences, has been named the first recipient of the Research Award made by the College of Agricultural Sciences.

The award was presented at the college's fifth annual Honors Banquet-Pig Roast at the University Center.

Krieg was cited for his performance in research, primarily in the area of row crop plant physicology, and for his teaching ability as supervisor of graduate student research projects.

In announcing the award Dr. A. Max Lennon, assistant dean for research in the college, said that Krieg has an international reputation as a physiologist in sorghum and millet research.

Genetic differences in physiological responses to environmental stresses are of special interest to Krieg.

He has studied the effect of temperature on cotton seed development and the resulting germination and seedling vigor of numerous varieties.

For the past five years, however, he has been concerned primarily with the effects of environmental stress on sorghum physiology as related to yield components and seed development. He has concentrated on varietal differences in water stress tolerances.

Lennon said that the award was presented for excellent research work, for the researcher's ability to report findings so that results can be incorporated at the production level, and for the researcher's ability to teach others how to go about discovering new knowledge.

Krieg, who earned his degrees at Texas A&M University, joined the Texas Tech faculty in 1970. He is the departmental Graduate Program coordinator and chairman of its Long Range Planning Committee.

He has chaired both the college's Graduate Standards Committee and its Publications Committee. Among his university-wide responsibilities is membership on the Board of Consultants for the Texas Tech International Center for Arid and Semi-Arid Land Studies.

He also is the Texas Tech representative for Sorghum and Millet Research Consortium Development for the U.S. Board of International Food and Agriculture Development (BIFAD).

Krieg's appointment at Texas Tech is held jointly with the Texas Extension Service in Lubbock.

Chinese To Purchase Grain From 1978 American Crop

WASHINGTON (AP) — China has bought 600,000 metric tons of U.S. wheat for delivery out of the 1978 harvest, the Agriculture Department said Monday.

The purchase of wheat is the first grain China has bought from the United States in three years. China has been buying cotton and soybeans since then, however.

The sale was reported to the department by unidentified private U.S. export firms. The department requires that sales of 100,000 tons or more to foreign countries be reported within 24 hours.

Officials said the wheat was orderd for delivery during the marketing year which begins June 1 and runs through May 31, 1979. As customary, no prices or details of the contract were disclosed.

China has not bought U.S. wheat since 1974-75. For several years prior to that, it was a prime market for U.S. wheat when it turned out that traditional suppliers — including Canada and Australia — could not meet all its requirements.

The China farm trade developed in September 1972 with the first U.S. grain sales to it since the communist regime took over in 1949.

Conservation Funding Okayed In House Vote

WASHINGTON (AP) — The House voted Monday to authorize $23.5 million for fish and wildlife conservation on public lands.

The vote was 377-8.

Conservation efforts and public outdoor recreation facilities on military bases will be supported by $3.2 million of the money.

Game conservation and rehabilitation programs have been carried out on 237 Department of Defense military bases, on National Forest lands in 40 states, on 450 million acres of Bureau of Land Management land in 11 states, and on 142,700 acres of land operated by the National Aeronautics and Space Administration.

PLAINS AGRICULTURE

By DUANE HOWELL

THE NEW GRAIN RESERVE PROGRAM puts a ceiling on grain prices at close to the cost of production, says Elbert Harp, executive director of the Grain Sorghum Producers Association at Lubbock.

He points out the USDA will call loans on grain in the reserve at 140 percent of the loan level, which at present is $2 per bushel on 1978-crop corn.

This means a large portion of the reserve corn will be forced onto the market at $2.80 per bushel, Harp says, since "not many farmers could afford to redeem the grain and carry it on their own."

The USDA has estimated corn production costs at a national average of about $2.50 per bushel, including land costs, for each of the last two years.

"ADD THE COSTS OF STORAGE and interest for one year and it comes to almost $2.80 per bushel," Harp says. "So the grain is dumped in a range where it's barely a break-even proposition for the farmer."

A farmer may choose to stay out of the grain reserve program, but Harp points out his price will be affected by the stockpiled grain being brought onto the market.

Harp contends that higher supports in the farm bill which passed the Senate Monday and which now awaits House consideration would not "price us out of world markets."

The European Common Market, he says, has import levies of $2.35 per bushel on corn and $2.43 per bushel on sorghum. These are added to the delivered c.i.f. prices of $2.67 (cost, insurance, freight) prices of $2.67 per bushel for sorghum and $2.77 for corn.

THE IMPORT LEVIES ARE REQUIRED, Harp explains, to bring the c.i.f. import prices up to the European Economic Community's threshold prices.

Harp says there is a somewhat similar effect under a nimimum price scheme used in Japan. Funds collected under the minimum price system, he says, are used to help subsidize rice growers.

If the price of grain goes above what the Japanese consumer is being charged for mixed feed, Harp says, the government subsidizes the feed miller. All corn going into Japan, he says, must have fishmeal added to it to keep it from competing with rice in the food grain market.

If U. S. prices were higher, Harp says, proportionately smaller import levies in Europe and adjustments under the minimum price system in Japan would be required.

AGRICULTURAL MARKETS

Mercantile Exchange

CHICAGO (AP) — Futures trading on the Chicago Mercantile Exchange Monday:

	Open	High	Low	Close	Chg
LIVE BEEF CATTLE (40,000 lbs)					
Apr	54.30	54.37	53.32	53.60	+ .10
Jun	53.35	53.45	52.10	52.22	— .38
Aug	51.95	52.10	50.70	50.80	— .70
Oct	51.30	51.45	50.30	50.55	— .20
Dec	51.30	51.50	50.45	50.70	— .42
Jan	51.45	51.45	50.85	50.90	— .10
Feb	51.25	51.25	50.25	50.70	— .12
Apr	51.20	51.35	50.50	50.65	.....
Jun	52.00	52.35	51.70	51.82	.....

Sales: April 5447; June 10642; Aug 3828; Oct 2340; Dec 2013; Jan 66; Feb 480; Apr 271; June 199.

Open interest: April 10155; June 26560; Aug 15500; Oct 8939; Dec 10300; Jan 1586; Feb 6470; Apr 2529; June 862.

FEEDER CATTLE (42,000 lbs)					
Apr	57.40	57.90	57.00	57.37	— .53
May	55.60	55.80	54.50	54.52	— .68
Aug	55.72	55.85	54.40	54.45	— .75
Sep	55.25	55.95	54.30	54.30	— .80
Oct	54.60	54.80	53.50	53.55	— .55
Nov	55.00	55.10	53.90	53.92	— .68
Jan	56.00	56.00	55.00	55.00	— .70
Mar	56.45	56.80	56.00	56.25	.....

Sales: April 161; May 656; Aug 318; Sep 156; Oct 360; Nov 210; Jan 60; March 36.

Open interest: April 1079; May 3073; Aug 2709; Sep 2623; Oct 4187; Nov 1728; Jan 859; March 166.

LIVE HOGS (30,000 lbs)					
Apr	47.40	47.60	46.80	46.82	— .70
Jun	51.90	52.22	51.30	51.45	— .70
Jul	52.35	52.40	51.25	51.55	— .85
Aug	51.05	51.10	50.02	50.17	— .88
Oct	47.70	47.70	46.90	46.97	— .53
Dec	48.50	48.50	47.60	47.90	— .55
Feb	45.95	46.40	45.95	46.17	— .10
Apr	43.60	43.80	43.30	43.30	— .35
Jun	44.90	45.00	44.60	44.85	+ .05

Sales: April 833; June 4122; July 1434; Aug 738; Oct 164; Dec 318; Feb 18; April 24; June 9.

Open interest: April 2552; June 10114; July 4791; Aug 2468; Oct 1689; Dec 1604; Feb 390; April 284; June 109.

POTATOES (russet-burbanks) (50,000 lbs)					
May				7.74	— .01

Sales: May 0.

Open interest: May 32.

SHELL EGGS (22,500 doz)					
Apr	44.85	45.00	44.60	44.95	— .45
May	45.30	45.45	44.70	45.20	+ .10
Jun	48.50	49.20	48.50	48.80	+ .10
Jul	51.50	51.50	49.75	49.75	—1.25
Sep	58.95	59.40	58.20	58.30	— .60

Sales: April 16; May 96; June 60; July 8; Sep 153.

Open interest: April 151; May 736; June 431; July 47; Sep 476.

PORK BELLIES (36,000 lbs)					
May	78.80	78.90	76.72	76.80	—1.92
Jul	79.50	79.50	77.35	77.35	—2.00
Aug	77.35	77.35	75.27	75.27	—2.00
Feb	72.40	72.40	71.05	71.10	—1.30
Mar	71.50	71.50	70.70	70.70	—1.10
Jul	72.50	72.50	72.00	72.00	— .50

Sales: May 3547; July 3150; Aug 546; Feb 168; March 15; July 1.

Open interest: May 2973; July 4192; Aug 1537; Feb 350; March 36; July 6.

b—Bid; a—Asked; n—Nominal

Grain Futures

Wheat futures posted sizeable gains Monday, spurred by growing speculation that China has emerged as a major outlet for American grains.

After the close, the Agriculture Department confirmed a Chinese wheat purchase of more than 22 million bushels. It was the first U.S. grain sale to that nation since 1974.

Recent rumors that China was in the market for large quantities of wheat have lifted those futures to contract highs. Since the beginning of last week, the May contract has surged about 20 cents to $3.31¾ a bushel on the Chicago Board of Trade.

Grain specialists said the sale could signal the beginning of substantial new export business, possibly including feed grains.

"In the past few years, China has been adamant about avoiding the United States as a grain supplier, partly because of smut (a disease that contaminated U.S. grain shipped to China in 1974) and partly because of political tension," said an analyst.

"But now, they're a potential huge customer and the United States is the only country in the position to supply the quantities they apparently need."

Board Of Trade

CHICAGO (AP) — Futures trading on the Chicago Board of Trade Monday:

	Open	High	Low	Close	Chg.
WHEAT (5,000 bu)					
May	3.29⅝	3.35	3.27½	3.31¾	+.05¼
Jul	3.29½	3.35½	3.27½	3.32¼	+.05¾
Sep	3.32½	3.38	3.30½	3.36	+.07¼
Dec	3.38	3.43	3.36¾	3.38¾	+.04
Mar	3.44	3.48	3.42	3.45	+.05½
May	3.44½	3.49	3.44	3.45½	+.02½
CORN (5,000 bu)					
May	2.63½	2.67¾	2.63½	2.65¾	+.02½
Jul	2.59½	2.64½	2.59½	2.63	+.03¼
Sep	2.57	2.61	2.56¾	2.59	+.03
Dec	2.57½	2.62½	2.57½	2.59¾	+.03¼
Mar	2.64½	2.69	2.64½	2.66	+.03
May	2.68¾	2.71	2.68	2.69¼	+.02¾
OATS (5,000 bu)					
May	1.45	1.47½	1.45	1.48	+.02¼
Jul	1.51	1.53¾	1.51	1.52½	+.03½
Sep	1.54½	1a7¼	1.54½	1.55¼	+.02¾
Dec	1.60	1.63¾	1.59¾	1.60¾	+.02¾
SOYBEANS (5,000 bu)					
May	7.10	7.15	6.97	7.07	+.06¾
Jul	6.95	7.03	6.85	6.95	+.05
Aug	6.76	6.84	6.69	6.77¼	+.03¾
Sep	6.44	6.47	6.40	6.43½	+.04
Nov	6.24	6.24	6.18	6.22½	+.01¾
Jan	6.27	6.29	6.23½	6.26½	+.00⅛
Mar	6.35	6.35	6.30	6.33	.....
May	6.38	6.40½	6.36	6.36½	+.01½
SOYBEAN OIL (60,000 lbs)					
May	26.30	26.37	25.65	25.95	— .12
Jul	25.50	25.60	24.85	25.03	— .30
Aug	24.75	24.75	24.15	24.33	— .30
Sep	23.75	23.75	23.20	23.33	— .22
Oct	22.70	22.75	22.20	22.60	— .02
Dec	22.25	22.35	21.95	22.20	+ .02
Jan	22.25	22.25	21.95	22.05	+ .05
Mar	22.20	22.20	21.90	22.07	+ .07
May	22.10	22.10	21.90	21.93	+ .06
SOYBEAN MEAL (100 tons)					
May	180.00	183.80	179.00	180.80	+1.30
Jul	182.00	185.90	181.00	183.10	+1.60
Aug	182.00	184.30	179.80	181.50	+1.20
Sep	177.00	178.00	176.50	176.00	+ .30
Oct	169.00	171.50	168.30	169.80	.....
Dec	170.00	170.90	168.00	169.80	.....
Jan	170.00	171.00	169.50	171.00	.....
Mar	173.00	174.00	172.00	174.50	+1.00
May				174.50	+1.00
ICED BROILERS (30,000 lbs)					
Apr	46.25	46.60	46.10	46.55	+ .80
May	46.20	46.95	46.20	46.60	+ .60
Jun	47.00	47.35	46.85	47.10	+ .25
Jul	46.75	47.25	46.75	47.20	+ .55
Aug	45.90	45.90	45.60	45.80	+ .65
Sep	44.30	45.00	44.30	44.65	+ .48

Cotton Futures

NEW YORK (AP) — Cotton futures No. 2 closed 30 cents to $1.10 a bale lower Monday.

Futures prices traded in a narrow range in featureless trading, brokers said.

The average price for strict low middling 11-16 inch spot cotton advanced 3 points to 54.36 cents a pound Friday for the ten leading markets, according to the New York Cotton Exchange.

NEW YORK (AP) — Cotton No. 2 futures Monday on the New York Cotton Exchange.

	Open	High	Low	Close	Chg.
COTTON, No. 2 (50,000 lbs)					
May	56.45	56.45	56.25	56.30	—0.22
Jul	57.65	57.84	57.52	57.63	—0.13
Oct	59.55	59.66	59.49	59.53	—0.12
Dec	60.50	60.66	60.43	60.51	—0.06
Mar	61.80	61.92	61.75	61.75	—0.15
May	62.40	62.40	62.40	62.30	.....
Jul				62.70	.....

Sales: 1,250.

b-bid.

HIGH PLAINS COTTON
U. S. Department of Agriculture

Trading on the Lubbock spot cotton market was slow to moderate on Monday. Supplies of cotton for sale were heavy and demand was light to moderate.

Growers sold mixed lots at 650 to 1,050 points over loan rates.

The Lubbock Cotton Exchange's spot quotations were mixed. The base price of grade 41, staple 34, mikes 3.5-4.9, stood at 52.60 cents per pound, 25 points higher than a week earlier.

LUBBOCK SPOT COTTON

Quotations are the approximate prices reported to the Agricultural Marketing Service for qualities equal to the U.S. Official Grade and Staple Standards. Prices are for micronaire (mike) readings of 3.5 through 4.9, in mixed lots, uncompressed, free of all charges in the warehouse in the market.

Price trend: steady on Friday

Staple	M	SLM	MLS	SL MLS	MS	LMS
	(31)	(41)	(32)	(42)	(33)	(43)
29-32	48.05	47.25	47.40	46.90	47.00	45.65
15-16	48.55	47.65	47.65	47.05	47.15	45.80
31-32	48.90	48.00	48.10	47.40	47.40	46.05
1	51.10	49.05	49.20	48.30	47.65	46.05
1 1-32	52.30	51.10	51.10	49.50	48.60	46.60
1 1-16	53.85	52.60	52.50	50.85	48.65	46.60

Purchases: 6,000 bales at Lubbock; previous day 17,526; week ago 2,034; year ago holiday.

MIKE DIFFERENCES
(Pts. i.e. 1-100c a lb.)

Readings	Lubbock	Dallas	Houston	Memphis	10 Mkt. Avgs
2.6 & below	-400	-450	-600	-850	-815
2.7 thru 2.9	-200	-250	-390	-600	-564
3.0 thru 3.2	-100	-125	-200	-350	-345
3.3 thru 3.4	-65	-100	-65	-96	-121
3.5 thru 4.9	0	0	0	0	0
5.0 thru 5.2	-25	-50	-45	-75	-58
5.3 & above	-50	-125	-110	-175	-122

U.S. SPOT COTTON

	BASE SLM 1 1/16	PURCHASES
MONTGOMERY:	54.05	0
MEMPHIS:	53.55	5,519
DALLAS:	53.75	0
HOUSTON:	53.60	0
LUBBOCK:	52.60	6,000
GREENVILLE:	54.05	0
AUGUSTA:	54.30	0
GREENWOOD:	53.55	5,057
PHOENIX:	53.55	593
FRESNO:	59.55	3,000
10-Mkt. Avg.	54.25 Total:	18,169
Previous Day	54.37	29,823
Week Ago	53.53	12,093
Year Ago	holiday	holiday

Cash Grain

KANSAS CITY (AP) — Wheat 187 cars: 1 to 11½ higher; No 2 hard 3.49¾; No 3 3.38-3.60½n; No 2 red wheat 3.24½-3.26; No 3 3.16-3.28½n.

Corn 106 cars: Unch to 5¼ higher; No 2 white 2.65-3.45n; No 3 2.45-3.40n; No 2 yellow 2.67½-2.78¾n; No 3 2.73.

Oats: 4-5¼ higher; No 2 white 1.45-1.62½n; No 3 1.38-1.61½n.

No 2 milo 3.96-4.36.

No 1 soybeans 6.74-7.29.

Sacked bran 89.00-89.50.

Sacked shorts 88.50-89.00.

HIGH PLAINS GRAIN
Texas Department of Agriculture

Market tone was firm on Monday and prices advanced again. Milo was two to five cents higher; wheat advanced five to eight cents, mostly five to six cents; corn was up one to three cents; and soybeans gained about five cents.

Prices to the farmer, f.o.b. elevator:

North of Canadian River — milo $3.90-97; wheat $2.92-97, mostly $2.95; corn $2.47-52, mostly $2.50-52.

Plainview-Canyon-Farwell Triangle — milo $4.00-05, mostly $4.00-02; wheat $2.85-$3.05, mostly $3.00-.02; soybeans $6.05-20, mostly $6.16; corn $2.44-54.

South of Plainview-Muleshoe Line — milo $3.95-$4.00; wheat $2.85-$3.01, mostly $2.95; soybeans $6.00-22, mostly $6.20-22; corn $2.41-45.

Elevators reported a firm market for No. 2 grain sorghum with asking and bid prices at $4.35-40 per hundredweight.

SUNFLOWER OIL

ROTTERDAM (Reuters) — Sunflower oil, any origin, metric ton, ex tank, Rotterdam — April-May $657.50 seller, up $7.50 with May paid $655; June-July-August $655 seller, up $7.50 with June-July paid $650.

CHICAGO (AP) — Wheat No 2 hard red winter 3.43n. Corn No 2 yellow 2.58¼n (hopper) 2.53¾n (box). Oats No 2 heavy 1.53n. Soybeans No 1 yellow 6.91n.

No 2 yellow corn Friday was quoted at 2.58¼n (hopper) 2.53¾n (box).

FORT WORTH (AP) — Export wheat 3.70-3.81. Export milo 4.79-4.89. Yellow corn 3.04-3.14. Oats 1.72-1.79.

Livestock

OMAHA, Neb. (AP)(USDA) — Livestock quotations Monday:

Hogs: 3,200; barrows and gilts steady to 25 lower; U.S. 1-3 200-250 lb 45.75-46.50; 250-275 lb 45.25-45.75; sows steady to 25 lower, instances 50 lower; 325-650 lb 41.00-43.25.

Cattle and calves: 4,500; steers and heifers 1.00-2.00 higher, many sales 1.50-2.00 up; cows firm, instances 25 to 50 higher on utility and commercial; three loads and part loads choice with end prime 1150-1225 lb steers 54.25-55.00; choice 975-1250 lb 52.50-54.00; six loads choice and prime 1000-1050 lb heifers 52.50-53.00; choice 875-1100 lb 50.00-52.00; utility and commercial cows 35.00-37.50, a few 38.00; cutter 33.50-35.50; canner and low cutter 31.50-34.00.

Sheep: 500; not enough slaughter lambs for a market test; slaughter ewes 1.50 lower; utility and good ewes 15.00-18.50.

Estimated receipts Tuesday:

Cattle and calves 5,500; hogs 4,500; sheep 300.

AMARILLO (AP) — Trade opened active throughout the Panhandle area early Monday. Slaughter steers 25-1.00 higher; slaughter heifers 1.00 higher. Most feedyards reported very good interest and inquiry with numerous buyers still in the feedyards late. Sales on 8500 slaughter steers, 2600 slaughter heifers. All live cattle prices based on net weights f.o.b. the feedlot after 4 percent shrink.

Slaughter steers: 148 head choice 2-3 1100-1125 lbs 54.00. Good and mostly choice, 70-80 percent choice, 2-4 975-1100 lbs 52.75-53.50, bulk and mostly 53.00-53.50. Mixed good and choice 2-4 975-1075 lbs 52.00-53.00.

Slaughter heifers: Good and mostly choice 2-4 900-950 lbs 49.00-50.00, bulk 49.50-50.00. Mixed good and choice 2-4 875-925 lbs 48.75-49.00. Two loads good and choice 2-4 950 lbs, including heiferettes, 47.50. Near 3 loads mixed utility to good 2-4 1025 lb heiferettes and cows 44.00.

NATIONAL STOCKYARDS, Ill. (AP) — Hogs: 7,500, trade moderate; barrows and gilts weak to 50 lower, large share 25 lower; 1-2 200-240 lb 46.50-46.75; 1-3 200-250 lb 46.00-46.50, mostly 46.25-46.50; 2-3 230-270 lb 45.50-46.25; 2-4 270-290 lb 44.50-45.50; sows steady to 50 higher; 1-3 300-400 lb 41.50-42.00; 400-500 lb 40.00-42.50; over 500 lb 43.00; boars over 300 lb 37.50-38.00; under 300 lb 36.00-36.50.

Cattle: 3,500, trading active and uneven; as compared to last Tuesday, slaughter steers and heifers opening 2.00-2.50 higher; cows firm to 50 higher than last weeks close; bulls firm to 1.00 higher; supply mainly choice and mixed choice and prime 1,050-1,200 lb steers; slaughter steers mixed choice and prime 2-4 1,125-1,275 lb 52.50-53.25, part load 53.50; choice 2-4 975-1,300 lb 50.50-52.50; mixed good and choice 2-4 900-1,225 lb 49.00-51.00; few mixed good and choice 2-3 1,050-1,300 lb holsteins 44.50-45.00; good 2-3 900-1,200 lb 45.00-49.00 slaughter heifers mixed choice and prime 2-4 875-1,050 lb 49.50-51.00; choice 2-4 800-1,050 lb 48.00-50.00; mixed good and choice 2-3 700-1,000 lb 45.50-48.00; good 2-3 700-975 lb 42.00-45.50; cows utility and commercial 2-4 34.00-37.50; boning utility 1-2 37.50-38.00; cutter 1-2 32.50-36.50; canner and low cutter 1-2 27.00-32.50; bulls YG 1-2 1,100-1,700 lb 38.00-44.00, individual YG 1 45.00.

Sheep: 100, light supply slaughter lambs 3.00-4.00 lower; shorn slaughter lambs scattered lots choice and prime 75-100 lb 62.00-64.00; freshly shorn to no. 1 pelts 64.00-65.00; wooled slaughter lambs few lots choice and prime 90-110 lb 62.00-64.00, choice 85-100 lb 60.00-62.00.

Produce

CHICAGO (AP) — (USDA) — Butter issued only on Tuesday, Thursday and Friday.

Eggs steady Monday; carton sales delivered to volume buyers unchanged: A extra large 58-61; A large 56-58; A medium 51-54.

CHICAGO (AP) — (USDA) — Major potato markets FOB shipping points U.S. 1A Friday in 100 lb sacks: Wisconsin Round Whites 2.15-2.50; Wisconsin russets 4.75; Colorado Russets 5.50-5.75; Colorado red McClures 4.00-4.50; Minnesota-North Dakota Round Reds 2.60-3.15; 50 lb cartons: Idaho russets 10.50-11.00.

Cattle Futures Down In Heavy Beef Trades

By Reuters

CHICAGO — In a heavy trade of 25,024 contracts, live cattle futures closed 80 points lower to 15 higher Monday on the Chicago Mercantile Exchange.

August was down most with the nearby April showing the best gain.

The market ran into aggressive profit-taking after bulging 87 points led by April, highest since 1974. Most other months set new highs or equaled highs.

The late setback forced prices to lowest levels of the day after initial gains in surging cattle and beef.

Wholesale beef was up one-half to one cent at 82 1/2 to 83 cents per pound, for all weights, highest since July 1975. Cash cattle were steady to up $2.50 per hundredweight, with a top of $55 in Omaha the highest since October 1975.

Slaughter was estimated at 142,000 head. The six markets expect arrivals of 16,600 head today.

Hog futures skidded 115 points before ending 90 points lower to five higher on sales of 7,739 cars. July and August were off most with only distant June at the gain. The market was up 20 points initially.

Early support was extended from Friday's advance to new season's highs.

Angus Association Gives Sale Results

CANYON (Special) — High selling bull was Jones Emulous 385, owned by Worth Jones of Happy, at the recent Greater West Texas Angus Association's annual bull, heifer and steer sale here.

Two-thirds interest in the bull sold for $2,050 to Robert Reed of Kress.

The high selling heifer, owned by Larry Hales of Canyon, brought $810 on a bid by Joe Nelson of Dimmitt. Earl Tollett of Borger sold the top steer to the Randall County 4-H Club for $770.

Fifteen bulls sold for an average of $632, 12 steers averaged $374, 7 bred heifers brought an average of $521, and 17 open heifer calves drew an average of $357.

Auctioneer was John Brandon of Stephenville. The sale was co-sponsored by the Texas Angnus Association. The bull test was under the supervision of West Texas State University.

TAPES Full line of 8-Track and Cassette Tapes. You may listen before you buy. Written 30-day warranty on every tape.
U.V. BLAKE RECORD CENTER
2401-34th Since 1931 795-6408

ATTENTION FARMERS:
We are now buying cotton loan equities over the phone.
ISLAND FIBERS COTTON MERCHANT
Phone 806-763-4301

JOHN F. HERZER AND ASSOCIATES
SUNFLOWER PRODUCTS
TELEPHONE AREA CODE 806 792-4418
P.O. BOX 16267 LUBBOCK, TEXAS 79490
TELEX 74-6448
2-28

MONEY?
Everybody Wants It!
YOU CAN EARN IT!
GIBSON PLUMBING
Needs....
Experienced Plumbers
Call 795-6461

1953 · 25th ANNIVERSARY · 1978
JIM SPANN
Lubbock's COUNTRY Entertainer
AFTERNOONS
1:00 P.M. — 6:00 P.M.
MON.-FRI.
JOIN THE K-DAVE COUNTRY MUSIC CLUB
YOU COULD BE OUR NEXT WINNER!
kdav radio 580
TODAY'S COUNTRY for your country day
4-1

SUNNY SUNFLOWER SAYS:

"It looks like EARLY PLANTING really does pay off in 'TOP' YIELDS!"

Yields of 14 Sunflower cultivars planted on 4 dates at Texas Agricultural Experiment Station, Halfway, Tx. 1977:

Cultivar	LBS. PER ACRE April 26 Planting	LBS. PER ACRE May 31 Planting	LBS. PER ACRE June 30 Planting	LBS. PER ACRE July 29 Planting	Average (1) Lbs. Per Acre
Cal/West 894	1724(1)	2260(2)	1862(3)	925(12)	1693(1)
BIG TOP + (RBA)	1447(4)	2247(3)	1664(8)	1217(3)	1644(2)
Sun Hi 304 (Pacific)	1491(3)	2429(1)	1622(9)	852(13)	1598(3)
Cargill 204	1518(2)	1957(7)	1703(7)	982(9)	1540(4)
Hybrid 8943 (Interstate)	1247(7)	1724(11)	1855(4)	1327(2)	1538(5)
Sigco 894	1351(5)	2022(5)	1773(6)	985(8)	1533(6)
Sunbred 223 (Northrup-King)	726(14)	1854(10)	2023(1)	1450(1)	1513(7)
Sun Grow 372A (Growers)	1326(6)	1674(12)	1871(2)	1056(7)	1482(8)
Cal/West 903	1206(9)	1905(8)	1526(10)	1196(4)	1458(9)
Sun Gro 380 (Growers)	1091(11)	1896(9)	1442(13)	1165(6)	1399(10)
Peredovik (Interstate)	961(12)	2024(4)	1491(11)	925(11)	1350(11)
Sun Hi 301A (Pacific)	1155(10)	1504(13)	1775(5)	943(10)	1344(12)
Sunbred 254 (Northrup-King)	1210(8)	2005(6)	1286(14)	845(14)	1336(13)
Sputnik 71 (Cargill)	935(13)	1478(14)	1464(12)	1171(5)	1262(14)
Average (2)	1242	1927	1668	1074	1478

(1) Figures in parenthesis indicate rank in test: 1-highest, 14-lowest. L.S.D. (.05) for two hybrid means-204 lb./A.
(2) L.S.D. (.05) for two planting date means-272 lb/A.
L.S.D. (.05) for two hybrids planted on same date-428 lb/A.
L.S.D. (.05) for two dates comparing the same or different hybrids-474 lb/A.
3-7

MEATS MAKE THE MEAL!

SIRLOIN STEAK — FURR'S PROTEN STEAK — ADV. SPECIAL — $1.69

ROUND STEAK — FURR'S PROTEN LB. — ADV. SPECIAL — $1.69

DELUXE B-B-Q RIBS — FURR'S PROTEN LB. — ADV. SPECIAL — 89c

SHOULDER ROAST — FURR'S PROTEN 7-BONE CUT LB. — ADV. SPECIAL — $1.19

RUMP ROAST — FURR'S PROTEN LB. — ADV. SPECIAL — $1.39

RIB STEAK — FURR'S PROTEN LB. — ADV. SPECIAL — $1.69

CLUB STEAK — FURR'S PROTEN LB. — ADV. SPECIAL — $1.98

T-BONE STEAK — FURR'S PROTEN LB. — $2.09

FAMILY STEAK — FURR'S PROTEN BONELESS LB. — ADV. SPECIAL — $1.69

SWISS STEAK — FURR'S PROTEN ROUND BONE ARM LB. — ADV. SPECIAL — $1.59

CHUCK ROAST — FURR'S PROTEN BLADE CUT LB. — ADV. SPECIAL — 98c

CUBE STEAK — FURR'S PROTEN LB. — ADV. SPECIAL — $1.98

ARM ROAST — FURR'S PROTEN ROUND BONE LB. — ADV. SPECIAL — $1.49

FRANKS — FARM PAC 12 OZ. PACKAGE — 99c

BOLOGNA — FARM PAC 12 OZ. PACKAGE — $1.19

RANCH STEAK — ADV. SPECIAL FURR'S PROTEN 7-BONE CUT LB. — $1.39

fresh dated

VAN DE CAMP'S SEA FOOD

HALIBUT 20 OZ. PKG.	$4.49
KABOB 16 OZ. PKG.	$1.65
FISH STICKS 10 OZ. PKG.	$1.16
HALIBUT 8 OZ. PKG.	$2.09
FISH FILLET 24 OZ. PKG.	$3.29
FISH & CHIPS 16 OZ. PKG.	$1.61

Furr's Proten Beef

DOUBLE YOUR MONEY BACK GUARANTEE

Furr's Proten Beef is cut only from heavy, mature grain fed steers, trimmed of excess fat and Fresh Dated for your convenience. Your satisfaction is guaranteed or you will receive double your money back. That's Furr's Proten Beef guarantee.

CHUCK STEAK — FURR'S PROTEN BEEF CHUCK BLADE, LB. — $1.19

fresh dated

TURKEY ROAST — SWIFT PREMIUM — ALL WHITE 32 OZ. — $4.29 — WHITE & DARK 32 OZ. — $3.68 — ALL DARK 32 OZ. — $3.02

Furr's SUPER MARKETS

COOL SAVINGS

WE REDEEM USDA FOOD STAMPS

PRICES EFFECTIVE THRU APRIL 12, 1978

DIEFFENBACHIA PLANTS 4 INCH POTS, EACH $2.79

APPLES WASHINGTON EXTRA FANCY RED DELICIOUS LB. ..... 49¢

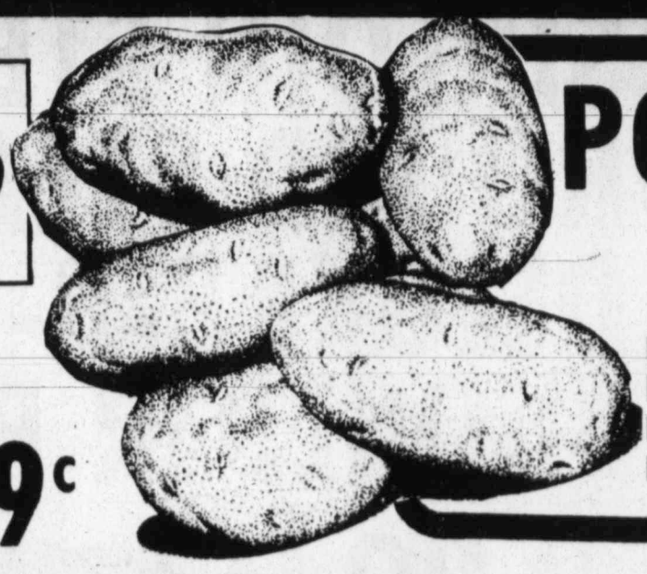

POTATOES RUSSETS FINE FOR BAKING LB. ..... 29¢

ROMAINE SALAD LETTUCE BUNCH ..... 3 FOR $1.00

GREEN ONIONS SALAD FRESH BUNCH ..... 2 FOR 39¢

CABBAGE TEXAS, FIRM GREEN HEADS, LB. ..... 19¢

CARROTS TOP FRESH 1 LB. CELLO BAG, EA. ..... 6 FOR $1.00

ORANGES SWEET AND JUICY LB. ..... 3 FOR $1.00

ORANGE DRINK BODEN'S WESTERN 64-OZ. PLASTIC JUG ..... 49¢

PEACHES DEL MONTE SLICED OR HALVES, IN HEAVY SYRUP NO. 2 1/2 CAN ..... 49¢

CRACKERS KEEBLER SALTINES, OR UNSALTED TOPS, 1 LB. BOX ..... 59¢

HONEYMEAL BREAD FROST 1 LB. LOAF ..... 59¢

GOLDEN CORN DEL MONTE WHOLE KERNEL OR CREAM STYLE, NO. 303 CAN ..... 4 FOR $1.00

FOLGER'S COFFEE ALL GRINDS

1 LB. CAN ..... $2.99 2 LB. CAN ..... $5.97 3 LB. CAN $8.95

COFFEE CRYSTALS FOLGER'S 6 OZ. ..... $2.99 10 OZ. SIZE $4.85

GREEN BEANS DEL MONTE CUT OR FRENCH STYLE NO. 303 CAN ..... 3 FOR 89¢

TOMATO SAUCE EL PATIO MEXICAN HOT, 7 3/4 OZ. ..... 33¢
PIZZA SAUCE CHEF BOY AR DEE 10 1/2 OZ. ..... 43¢
APPLE BUTTER SMUCKER'S SPICE, 29 OZ. $1.02
NAPKINS ZEE, FAMILY PACK 360 COUNT $1.33
BAR SOAP YARDLEY 4 3/4 OZ. ..... 54¢
DOG FOOD KAL KAN CHUNKY BEEF, 23 1/2 OZ. ..... 53¢

CHINET
PLATTER, 8 COUNT ..... 83¢
COMPARTMENT, 15 CT ..... 98¢
DINNER PLATE, 15 CT. ..... 94¢
SNACK PLATE, 25 CT. ..... 86¢
LUNCHEON PLATE, 40 CT. $1.59

NAPKINS COUNTRY GARDEN 140 CT. ..... 63¢

PLANTERS
POTATO CHIPS 8 OZ. TWIN PACK ..... 91¢
CHEESE BALLS 5 OZ. ..... 69¢
CHEESE CURL 6 1/2 OZ. ..... 69¢
CORN CHIPS 7 1/2 OZ. ..... 69¢
PRETZEL TWISTS 7 OZ. ..... 69¢

TOUGH STUFF SUPERSEAL

YOUR CHOICE 99¢

TABLE TOP GRILL MARK III SIZZLER TABLE TOP GRILL ALL STEEL 13 INCH SIZE $1.99

GARBAGE CONTAINER LOMA HEAVY DUTY, 20 GAL. WITH SNAP LOCK LID. JUST IN TIME FOR SPRING CLEANING. $3.99

DISPOSABLE DIAPERS GAYLORD ECONOMY PACK CHOOSE FROM TODDLERS 40's OVERNIGHT 48's OR EXTRA ABSORBENT $3.99

PATRICIAN PRODUCTS LAWN & FLOWER BED EDGIN 4 INCHES WIDE, 20 FEET LONG, SOLID GREEN COLOR $1.39

AMAZING KNIFE PICAM PRODUCTS WITH MINI KNIFE BONUS, TWO KNIVES FOR THE PRICE OF ONE, AS ADVERTISED ON TV FOR $4.99 NOW ONLY $2.49

8-10

TODAY AT FURR'S

STORE HOURS
WEEKDAYS-8AM-12M
SUNDAYS-9AM-10PM
• 50TH & BOSTON, CAPROCK CENTER
• 34TH & QUAKER, FAMILY CENTER
• 202 UNIVERSITY, TOWN & COUNTRY CENTER
WEEKDAYS-8AM-10PM
SUNDAYS-9AM-10PM
• 1004-19TH ST • PARKWAY & QUIRT, PARKWAY MALL
• 26TH & BOSTON • 13TH & SLIDE, REDBUD SQUARE
• 34TH & H, FAMILY PARK

POT PIES
SWANSON'S
BEEF, CHICKEN OR
TURKEY, 8 OZ. ..... 3 FOR $1.00

ORANGE JUICE
MINUTE
MAID, 24 OZ. $1.39

POTATOES
LYNDEN FARMS
SHOESTRING
20 OZ. ..... 3 FOR $1.00

COOKIES
MRS. GOOD COOKIE,
OATMEAT & CHOCOLATE
CHIP, 6 OZ. ..... 89¢

WAFFLES
TOP FROST
TOASTER STYLE
5 OZ. ..... 5 FOR $1.00

VEGETABLES
TOP FROST
FRESH FROZEN
ORIENTAL,
ITALIAN OR
FLORENTINE
20 OZ. ..... 85¢

ENTREES
FREEZER QUEEN
SALISBURY STEAK, SLICED BEEF,
CHARBROIL PATTIE & SLICED TURKEY
5-OZ.
PKG. ..... 4 FOR $1.00

JOHNSTON'S FRUIT PIES
APPLE,
PEACH OR
PUMPKIN
38 OZ. $1.29

DOUBLE GOLD BOND STAMPS WEDNESDAY
WITH $2.50 PURCHASE OR MORE

RAVIOLI
CHEF BOY AR DEE, CHEESE OR
CHEF BOY AR DEE, BEEF, 15 OZ.. 58¢

PIZZA
CHEF BOY AR DEE MIX
PEPPERONI 16 5/8 OZ. OR
SAUSAGE 16 7/8 OZ. $1.19

CANDY
MOUNDS, BITE SIZE
ALMOND JOY, BITE SIZE
CARAVELLE, BITE SIZE, 12 OZ. BAG $1.32

COCA COLA
32-OZ. RETURNABLE BOTTLES
PLUS DEPOSITS
6-BOTTLE CARTON $1.39

GLAD
GLAD WRAP 200 FT. ..... 94¢
TRASH BAGS 10 CT. $1.27
HEAVY WEIGHT LARGE
GARBAGE 10 CT. $1.03
JUMBO SANDWICH BAGS
50 CT. ..... 37¢

Fresh Bakery Specials
REDBUD SQUARE STORE ONLY

POUND CAKE
ASSORTED, EACH ..... 89¢

RYE BREAD
PLAIN CARAWAY ONION, LOAF ..... 2 FOR 99¢
"FRESH FROM FURR'S OWN OVENS"

CAPROCK CENTER — FAMILY CENTER
OR REDBUD SQUARE
WE REDEEM USDA FOOD STAMPS

SPECIAL
THIS WEEK
1/2 B-B-Q
CHICKEN ..... ONLY $1.09

DELICATESSEN

Country Casual Collection
STONEWARE
Get This Complete Set
This Week's
Feature
Saucer
79¢ EACH

SAVE ON THIS COMPLETER PIECE
Covered
Butter Dish
$4.99

LISTERINE
MOUTHWASH
20 OZ. $1.37
LISTERMINT
MOUTHWASH
18 OZ. $1.37
EFFERDENT
TABLETS
40 COUNT $1.48
SCHICK SUPER II
RAZOR BLADES
9 COUNT $2.35

EXCEDRIN
100
COUNT

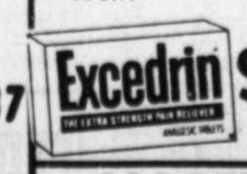

$1.69

HAIR DRESSING
BRYLCREEM
4.5 OZ.
TUBE
ONLY $1.65

CREME RINSE
BRECK
8 OZ.
BOTTLE
ONLY $1.15

VASELINE
INTENSIVE CARE
PRODUCTS FOR BABIES
YOUR CHOICE ONLY
LOTION, 16 OZ.
POWDER, 24 OZ.
OIL, 16 OZ.
SHAMPOO, 16 OZ.
$1.19

HAIR COLOR
MISS CLAIROL
CREME
FORMULA
ASS'T SHADES
ONLY 1.56

SHOP Furr's MIRACLE PRICES

Obituaries

Bertha Alaniz

Services for Bertha Alaniz, 50, of 2122 5th St., are pending with Henderson Funeral Directors.

Mrs. Alaniz, who was born in Chicago, Ill., and moved to Lubbock 25 years ago, died at 1:20 p.m. Monday in West Texas Hospital after a lengthy illness.

Survivors include two sons, Rigoberta Avila of Monterey, Mexico and Isaul Avila of Lubbock; four daughters, Rebecca Avilla Mexico, and Anita Rodriquez and Maria Avla, both of Lubbock; four brothers, Daniel Mesa, Angel Mesa, and Andres Mesa, allof Rionosa, Mexico, and Leopoldo Mesa of Lubbock; and 19 grandchildren.

Charles Cogdell

HEREFORD (Special) — Services for Charles Frank "Chuck" Cogdell, 24, a student at West Texas State University in Canyon, will be at 3 p.m. today in First Presbyterian Church here with the Rev. George Belford, pastor, officiating.

Burial will be in West Park Cemetery under direction of Gililland-Watson Funeral Home here.

Cogdell was found dead at his residence in Canyon about 11 a.m. Sunday. Justice of the Peace Bill Wilson is withholding a ruling on the death until autopsy results are received.

The Hereford native was a member of the First Presbyterian Church.

He is survived by his parents, Mr. and Mrs. Frank Cogdell of Hereford; and his grandmother, Mrs. George Branham of Sun City, Ariz.

The family suggests memorials to Cal Farley's Boys Ranch or a favorite charity.

Edith Conklin

HEREFORD (Special) — Rosary for Edith Maude Conklin, 82, of Hereford, will be recited at 8:30 p.m. today in Gililland-Watson Rose Chapel here.

Requiem mass will be read Wednesday at 11 a.m. in St. Anthony's Catholic Church here, with the Rev. Bernard McGorry, pastor, officiating.

Burial will be St. Anthony's Catholic Cemetery under direction of Gililland-Watson Funeral Home.

Mrs. Conklin died at 4 p.m. Monday in Groom Memorial Hospital at Groom after a lengthy illness.

She came to Hereford in 1920 from Las Animas, Colo. She was a home decorator and a member of St. Anthony's Catholic Church. She married Clarence L. Conklin April 30, 1917 in Las Animas, Colo.

Survivors include a son, Tom of Edmund, Okla.; five daughters, Mrs. Peggy Poetzold of Snyder, Mrs. Mary Monroe of Cabool, Mo., Mrs. Nellie Haarmeyer of Lovington, N.M., and Mrs. June Keolzer and Mrs. Ida Mae Huckert,both of Hereford; 14 grandchildren; nine stepgrandchildren; 28 great-grandchildren; and three step-great-grandchildren.

The family suggests memorials to the Student Nursing Fund at the Groom Memorial Hospital at Groom.

William Duncan

FLOYDADA (Special) — Services for William Pope Duncan, 63, of Amarillo and formerly of Floydada, will be at 10 a.m. today in Moore-Rose Funeral Chapel here with the Rev. William Pope Duncan Jr., son, officiating.

Burial will be in Floydada Cemetery under direction of Moore-Rose Funeral Home.

Duncan died Saturday at his home in Amarillo after a long illness.

The Floydada native was a World War II veteran and a member of the Church of Christ. He was a barber.

Survivors include his wife; a son, Billy Pope of Oberlin, Kan.; two daughters, Mrs. Lynn Hutchinson of Racine, Wis., and Mrs. Reba Ramona Waddy of Tenn; two brothers, Robert B. of Canoga Park, Calif., and Burton E. of Las Vegas, Nev.; and nine grandchildren.

Carlos Flores

Graveside services for Carlos Flores, 38, of 2305 Clovis Road, will be at 2:30 p.m. today in City of Lubbock Cemetery. Burial will be under direction of Henderson Funeral Directors.

Flores, an employee for Texas Instruments and a native of Panama City, Panama who served two years in the U.S. Army, was killed in a shooting April 4 at 8:15 p.m. in his home.

A suspect has been charged with murder in the case.

No survivors are listed.

J. Finley

TAHOKA (Special) — Services for J. Douglas "Doug" Finley, 69, of Abilene and formerly of Lubbock, will be at 10 a.m. Wednesday in First United Methodist Church here with the Rev. Frank Oglesby of Spearman and the Rev. Newton Starnes, pastor, both officiating.

Masonic graveside rites will follow in Resthaven Memorial Park at Lubbock under direction of White Funeral Home here.

Finley died at 11:30 p.m. Sunday in Hendrick Memorial Hospital at Abilene after a long illness.

The Marietta native attended school at Dekalb before moving to Lynn County in 1925. The farmer and businessman had owned a tractor dealership here and had married Louise Bledsoe March at Gail. He lived in Lubbock several years before moving to Abilene a year ago. He was a member of the Masonic Lodge and was a Methodist.

Survivors include his wife; a daughter, Mrs. Barbara Waldie of Dallas; two sons, Don of Littleton, Colo., and James of Abilene; and seven grandchildren.

Theressa Hargrove

SEMINOLE (Special) — Services for Mrs. Theressa Hargrove, 49, of Seminole will be at 3 p.m. today in the True Life Baptist Church at Seminole.

McKinley Oats, pastor, will officiate. Burial will be in the Seminole Cemetery under the direction of Singleton Funeral Home.

She died about 8:30 p.m. Friday in Memorial Hospital here after a lengthy illness.

She moved to Seminole 25 years ago from Brackettville and was a member of True Life Baptist Church here.

Survivors include her husband, Early Wade; a son, Richard; and four grandchildren.

Hugh Howze

Services for Hugh Howze, 87, of 1717 Norfolk Ave. will be at 3:30 p.m. today at W. W. Rix Chapel at 1901 Broadway.

The Rev. Davis B. Price, pastor of Covenant Presbyterian Church, will officiate. Burial will be at City of Lubbock Cemetery.

Howze died about 3:20 a.m. Sunday in Methodist Hospital after a long illness.

He was a member and former elder of the First Presbyterian Church in Clarendon and a member also of the Clarendon Masonic Lodge and Eastern Star.

He lived in Lubbock from 1930-1933 before moving to Clarendon. He returned to Lubbock in 1971.

Survivors include a son, James D. of Lubbock; two sisters, Mrs. H.W. Clutter of Amarillo and Mrs. William Schlofman of Boise, Idaho; and three grandchildren.

The family requests memorials be made to the Texas Tech Foundation Art Scholarship Fund at Texas Tech University.

Mrs. Annie Irvine

SNYDER (Special) — Services for Mrs. Annie F. Irvine, 83, of Snyder, will be at 4 p.m. today in Bell-Seale Funeral Chapel with the Rev. George White, pastor of Northside Baptist Church here, officiating.

Burial will be in Snyder Cemetery under direction of Bell-Seale Funeral Home.

Mrs. Irvine died at 12:30 a.m. Monday in Snyder Oaks Nursing Home after a long illness.

McCullough County native had lived in Snyder since 1914 where she was a member of Northside Baptist Church. She married Elton Irvine April 25, 1915 at Camp Springs. He died May 16, 1965.

Survivors include a son, T.V. of Snyder and a grandson.

Juan M. Lopez

Rosary for Juan M. Lopez, 89, of 214 N. Ave. M was at 8 p.m. Monday in the Franklin-Bartley Funeral Home Chapel.

Funeral Mass will be at 3 p.m. today in St. Patricks Catholic Church here. The Rev. George Buckley of St. Patrick's will officiate.

Burial will be in Peaceful Gardens Memorial Park.

The body will lie in repose from 10:30 a.m. Today until service time at St. Patrick's Catholic Church.

Lopez died at 2:11 p.m. Sunday in West Texas Hospital following a long illness.

A native of Mexico, he moved to Lubbock in 1950 from Edinburg. He was a retired cabinet maker and a member of St. Patrick's Catholic Church here.

Survivors include four sons, Manuel of Idaho, Richard of Lubbock, Jose of Slaton and Nick of Lamesa; three daughters, Mrs. Eulalia Garza, Mrs. Modesto Blanco and Mrs. Ramon Sosa, all of Lubbock; 34 grandchildren; 33 great-grandchildren; and two great-great grandchildren.

Carl McGilvray

ANDREWS (Special) — Services for Carl McGilvray, 59, will be at 2 p.m. today at the Grace Baptist Church here, with the Rev. Benson Kennedy, pastor, officiating.

He died Sunday in Permian General Hospital in Andrews.

Burial will be in Andrews Cemetery under the direction of Singleton Funeral Home of Andrews.

Survivors include his wife, Mary Edith, of the home; three sons, Mike, Steven and Larry, all of Andrews; four daughters, Sue Johnston of Lamesa, Dianne Collins of San Angelo, Janet Evans of Lubbock and Shannon McGilvray of Andrews; five sisters, Ruby Bond of Gainesville, Erma Gene McGilvray of Gainesville, Ina Fay Allen of Fort Worth, Lula May Edwards of Okla., and Bessie Lena Huey of Gainesville; four brothers, Fred of Keller, Ocus of Illinois, Johnny of Gainesville and James of Fort Worth; and eight grandchildren.

A.L. Sandefur

A.L. Sandefur, 39, of 6025 Norfolk Ave. died at 3 a.m. Monday in Methodist Hospital, where he had been a patient since Wednesday.

Services will be at 10 a.m. today in the First Baptist Church. Dr. Jaroy Weber, pastor of the First Baptist Church, will officiate, assisted by the Rev. I.D. Walker, associate pastor of the first Baptist Church.

Burial will be at 3 p.m. today in the Garden of Memories Cemetery at Paducah. The Rev. Herman Lancaster,pastor of the First Baptist Church in Paducah, will officiate.

Arrangements are being handled by Rix Funeral Directors.

Sandefur married the former Carolyn Stout Dec. 28, 1957, in Paducah. A Lubbock resident since 1957, he was a member of the First Baptist Church here.

He was a vice president of First Federal Savings & Loan Association. Sandefur, a 32nd degree Mason of the Dallas consistory, served as treasurer of the Southwest Pony League. He was a graduate of Paducah High School and attended Texas Tech University.

The Lubbock resident was a member of the South Plains Lenders Association. He was formerly employed by Buddy Barron & Co. Realtors and the Mercantile Financial Corp. of Dallas.

Survivors include his wife; two sons, Brad and Scott, both students at Evans Junior High School; his parents, Mr. and Mrs. S.L. Sandefur of Paducah; a brother, Hal Sandefur of Lubbock; and a sister, Mrs. Carol Hutson of Wichita Falls.

Pallbearers will be Paris Burnham,

Pall Bearers will be Eddie Johnson, Jerry West, Roddy Stargel, Jerry Lane, Charley Pope and Bob Edwards.

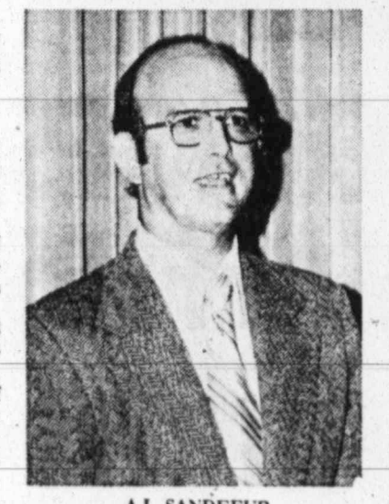

A.L. SANDEFUR

Johnny Simmons

SHALLOWATER (Special) — Services for Johnny Simmons, 47, Shallowater police chief, are pending with Rix Funeral Directors in Lubbock.

Simmons died at St. Mary's Hospital early Monday.

A member of the Church of Christ, Simmons had been a Lubbock area resident 20 years. He had been Shallowater police chief since December 1977.

Survivors include his wife, Lois of Shallowater; a daughter, Kay Lynne Elliot of Lubbock; a son, Airman Jerry Mack of San Antonio; his mother, Mrs. Edith Simmons of Littlefield; a brother, Robert W. of Littlefield; two sisters, Mary Ellen Smith of Lubbock and Carol Sue Bruce of Chula Vista, Calif.

The family requests that memorials be made to the Lubbock Children's Home.

Mrs. R.L. White

Services for Mrs. Charlene Jane White, 50, of 5703 71st St. are pending with Sanders Funeral Home.

Mrs White died about 8:15 a.m. Sunday at her home. Justice of the Peace L.J. Blalack is withholding a ruling on the cause of death pending completion of an autopsy performed Monday in Amarillo.

A native of Dayton, Ohio, she had been a Lubbock resident the past nine months. She was formerly of Philadelphia, Pa.

Survivors include her husband, Robert L. White; two daughters, Mrs. Gail Knedler of Lubbock and Mrs. Jill Pearson of England; her mother, Mrs. Nola Durig of Dayton, Ohio; two brothers, Edward and Elmer Durig, both of Dayton, Ohio; and one grandchild.

Auto Fatalities Ruled Negligent Homicide

Justice of the Peace L.J. Blalack said Monday the deaths of five persons who were killed Saturday in a car-truck collision were the result of criminally negligent homicide.

The five Brownfield residents were killed about 6:45 p.m. at the intersection of FM 1585 and Slide Road when their car was in collision with a department store delivery truck.

Blalack said his official inquest reports into the five deaths would list the cause of their death as homicide rather than an accidental automobile mishap.

Killed in the wreck in which three other persons were seriously injured were Mrs. Concepcion Flores, 42, Pedro "Pete" Cortez, 61, Ruben Garcia, 12, Michael Ray Salazar, 6, and Crecensio Guajardo Flores, 74.

Blalack said Department of Public Safety investigators indicated the 1969 two-door Chevrolet in which all of the victims were riding was eastbound on FM 1585 when it collided with a J.C. Penney delivery truck northbound on Slide Road.

DPS troopers, in their report to Blalack, also said a traffic control device was in operation at the intersection.

Lawmen could locate no witnesses to the mishap at the scene, but investigators Saturday theorized both vehicles skidded through the intersection and down an embankment before overturning.

Four bodies were taken from the Chevrolet, and a fifth — that of a man — was found about 15 feet east of the wreckage. He apparently was thrown when the Chevrolet overturned.

DPS officials said the driver of the truck and a passenger were not injured.

Injured in the crash were Jesse Cassarez, 14, Amparo Garcia, 13, and Vacilisa Garcia, 11, all of Brownfield. The Cassarez youth and Amparo Garcia were in serious condition late Monday at Methodist Hospital. Vacilisa Garcia remained in critical condition at Methodist.

Services for Mrs. Flores and her nephew, Ruben will be at 4 p.m. today will be at 4 p.m. today in Brownfield's St. Anthony's Catholic Church with the Rev. Aidan Maquire, pastor, officiating.

Both will be buried in Brownfield Cemetery under the direction of Brownfield Funeral Home.

Their bodies will lie in state at St. Anthony's until service time.

Mrs. Flores was a native of Luling.

Her survivors include a son, Juan Garcia of the home; and two daughters, Amparo and Vacilisa Garcia, both of the home.

Ruben was born in Brownfield and attended the Brownfield public schools.

He is survived by his mother, Vacilisa Garcia of Brownfield; a brother, Jesse Garcia of the home; and a sister, Refugia Garcia of the home.

Services for Cortez and his grandson, Michael Ray Salazar, 6, will be at 10 a.m. Wednesday in Brownfield's St. Anthony's Catholic Church with the Rev. Aidan Maquire, pastor, officiating.

The two will be buried in Brownfield Cemetery under direction of Brownfield Funeral Home.

Their bodies will lie in state at St. Anthony's until service time.

Cortez, a native of Devine, was married to Martina Cruz Jan. 11, 1937, in Lubbock. She died in 1977.

He had lived in Brownfield since 1941.

Survivors include four sons, Andrew, Pedro Jr., Robert and Alfred, all of Brownfield; four daughters, Mrs. Elvria Jimenez of Plains, Mrs. Sylvia Caves of Brownfield; Mrs. Yolanda Cariales of Floydada and Mrs. Rosa Martinez of Lansing, Mich.; his mother, Mrs. Maria Cortez of San Antonio; three brothers, Joe Rodriquez, Jessie Rodriquez and Leonard Rodriquez, all of San Antonio; a sister, Mrs. Juanita Arochio of Colorado City; and 23 grandchildren.

Salazar was born in Hereford May 16, 1971 and moved to Brownfield shortly after his birth.

He had attended the Brownfield public schools.

He is survived by his mother, Sylvia Caves of Brownfield.

A requiem Mass for the fifth victim, Crecensio Guajardo Flores, 74, will be celebrated at 3 p.m. Wednesday in Lubbock's Our Lady of Grace Catholic Church with the Rev. Curtis Halfmann, pastor, officiating.

Burial will follow in Peaceful Gardens Memorial Park under supervision of Henderson Funeral Directors.

A native of Georgetown, he was a retired City of Brownfield employee and a former resident of Lockney. He was a Catholic.

He is survived by two sons, Crecensio Jr. of Lubbock and Pablo of Lockney; a brother, Bennie of Victoria; a sister, Mrs. Frances Gonzales of Houston; and eight grandchildren.

Law Probes Robberies In Lubbock

Lawmen Monday were investigating three reported armed robberies in less than six hours in addition to the usual flurry of thefts, burglaries and assaults.

For being courteous and businesslike, a 23-year-old cab driver told police he fell victim to armed bandits early Monday.

Robert Pagierna said he was outside a 400 Idalou Road motel about 2:15 a.m. Monday waiting for fares when two black men approached him.

Since he was waiting for riders, Pagierna said he asked the men if he could help them, and that was when one of the men said "Yeah, give us your bread," while the other man made sure Pagierna noticed the hand hidden in his pocket as if he had a weapon.

The cab driver said the two men allowed him to get back in his cab after taking $46 from his billfold.

Two Mexican-Americanmen, however, were wanted as suspects in connection with a robbery at the Godwin's Service Station at 2829 Clovis Road about 10:50 p.m. Sunday.

Attendant Chester Gudez told police he was watching television when two men entered the station.

The 45-year-old attendant said one man walked over to the television and then the second man entered the store. When the first bandit stood in front of the television, Gudez turned to look at the second man and only then noticed the man was wearing a bandana over his face and was holding a revolver.

Gudez said the second man ordered him to lay on the floor and after he was on the ground, the two men emptied the cash register and fled.

The men, described as between 18 and 25 years old, fled with about $40, Gudez told police.

About two hours earlier, a 61-year-old Earth man told officers he and a companion were robbed at gunpoint at an East Lubbock parking lot late Sunday.

Serfin M. Vasquez said he and 45-year-old Elida Flores had gotten out of the car at East Broadway and Teak Avenue about 8:50 p.m. when they were approached by two men.

One of the two bandits pressed a revolver to Vasquez' neck and demanded money. When he replied he had none, Vasquez said the robber reached into his pockets and took a wallet containing $20.

The woman told police the other man meanwhile had held a gun to her neck. She said she was forced to hand over her purse, containing $80 and three rings.

Sheriff's deputies about 1:50 a.m. Sunday found James Craig Burns of 2114 20th St. on the seat of his automobile west of Shallowater on a dirt road. Reports indicated the man had been stabbed in the left chest. He was treated at Methodist Hospital and released.

James Cary Strawbridge of 2403 22nd Place told police he was outside a Main Street and Avenue X club about 1:25 a.m. Monday when a man struck him with a pool cue stick because he had earlier said another man could have beaten his assailant at the game.

Several Mexican-American men reportedly attacked Lorenzo Robles, Jr., 20, of 3011-A 2nd St. while the group were at a club at 4th Street and Avenue R about 12:05 a.m. Monday.

Robles told police a man came up and accused him of having fought with a friend. When Robles replied he was not the same person, he said the man struck him with a pool cue stick.

Burglars continued to pillage Lubbock residents and business throughout the weekend.

W.E. Dodson of 1519 37th St. told officers someone removed a $308 lawn mower and edger from his home's garage sometime in March.

Burglars took a $90 coat, a $35 pen and $17 from a car owned by Steve Mangan of 5416 50th St. No. 142 between 8 p.m. Sunday and 6:45 a.m. Monday, he told police.

Cruz Ramirez Jr., told officers someone removed about $50 worth of tools and a $300 stereo from his home at 2412 Ave. K Rear between 8 p.m. and 9:30 p.m. Sunday.

Ricky Eugene Hipp of 9226 Belton Ave. told police he was missing about $1,300 in power tools from his pickup parked outside an apartment complex north of Wolfforth.

Veda Flores of Levelland told police she and a friend were dancing at a club at 4th Street and Quirt Avenue when she notice her purse containing about $100 missing about 10 p.m. Sunday.

Robbery Suspect Named

By FRANK PATRICK
Avalanche-Journal Staff

Ned Taylor Jr. was identified Monday by a food store attendant as the man who allegedly beat her head on a checkout counter during a 1977 robbery.

Mrs. Susie Gregorcyk made the courtroom identification during the first day of testimony in Taylor's trial, being conducted in Judge Thomas L. Clinton's 99th District Court.

Taylor, 27, of 2629 E. Cornell St., is accused of aggravated robbery in connection with the Sept. 17, 1977, incident at the Serv-U Food Market at 704 E. Broadway St.

Mrs. Gregorcyk said $247 was taken in the Saturday morning heist, in which she said two men and a woman participated.

The witness said Taylor grabbed her from behind as she opened the cash register.

"He reached over and jerked me back," Mrs. Gregorcyk said, indicating the bandit covered her mouth with a hand.

"In fact, his fingers went down in my mouth and tore it all open," she told Asst. Dist. Atty. Jim Darnell.

The middle-aged attendant said she had screamed when the man she said was Taylor grabbed her and said she also tried to press an alarm button with her foot.

Taylor, she alleged, got her down on the counter, started beating her head on it and, using profanity, threatened to kill her if she did not quiet down.

Mrs. Gregorcyk, an Idalou resident, said she had seen Taylor in the store several times before the day of the robbery. She said she picked him out of a lineup the day of the heist.

"Are you positive in your identification?" Darnell asked. "Yes, Sir, I'm positive," the witness responded.

Mrs. Gregorcyk said there were no other customers in the store when Taylor allegedly came in with the other man and a woman. She said she never saw a gun on Taylor, but said she saw the outline of what appeared to be a small-caliber pistol in the right front pocket of the other man.

In response to questions from defense attorney Jack Stoffregen, the witness said she was not fearful of a handgun, but of injury from a beating during the robbery.

Mrs. Gregorcyk said she had had an "odd feeling" when she noticed the two men and the woman at the store about 6:45 a.m. as she was preparing to open the store for business.

She said the woman entered the store twice alone before the 10 a.m. robbery.

When the robbery took place, she said, the woman, standing near the cash register, purchased some candy but indicated she did not have quite enough money to pay for it. According to her account, Taylor came up to help pay for the purchase.

It was when she then turned to put the coins in the register, Mrs. Gregorcyk said, that Taylor grabbed her from behind.

Meanwhile, the second man was standing near a meat counter, the witness said.

Employee Bob Ross, working at the meat counter, said he saw just one bandit.

"Mrs. Gregorcyk screamed and the man pulled a gun and told me to turn around," Ross related.

He said the weapon appeared to be a .25-caliber automatic. He said he did as the bandit ordered.

Ross said he could not see Mrs. Gregorcyk because of an intervening barbecue rack. He said he heard some brief scuffling noises and heard someone telling his fellow employee to "keep her head down or get it down."

Testimony indicated Taylor, along with other suspects, was found by detectives inside a house shortly after the robbery.

A witness who resided at the residence said he had known Taylor for several years but had not given him permission to enter the house.

News Briefs

Three Brownfield youths remained in Methodist Hospital late Monday with injuries suffered Saturday night in a car-truck collision at FM 1585 and Slide Road. The injured and their conditions were: Vacilisa Garcia, 11, critical; Amparo Garcia 13, serious; and Jesse Cassarez, 14, serious. Five other persons died in that mishap.

• • •

Paul Solie, 61, of Hobbs, N.M., was in serious condition late Monday with injuries suffered about 6:30 p.m. Saturday in a three-car collision in Hobbs. He was transferred to the Lubbock hospital early Sunday.

• • •

Terry Fitzgerald, 28, of 1807-A 66th St. was in serious condition late Monday in Methodist spital with injuries suffered Saturday night in a car-motorcycle accident at the intersection of 66th Street and Avenue R.

• • •

Bradford Keith Rolan, 19, of 2916 E. Colgate St. was in satisfactory condition late Monday in Methodist Hospital with stab wounds suffered Saturday at a club in the 1800-block of Parkway Drive.

• • •

Jamie Reyes Luna, 6, of 909 45th St. was in satisfactory condition late Monday in Methodist Hospital with injuries he suffered April 2 when the bicycle he was riding was struck by an automobile. The child was trying to cross a street near Avenue H and 46th Street at the time of the mishap.

• • •

Patricia Bates, 18, of Lubbock was in serious condition late Monday in Methodist Hospital with injuries she suffered March 12 in a one-vehicle accident at Loop 289 and 34th Street.

• • •

Ruby Lee Walters, 13, daughter of Mr. and Mrs. Delmer Walters of Springlake, was in serious condition late Monday in the Brooke Army Medical Center in San Antonio. The girl stepped on a bed of coals while playing near her home April 1.

• • •

Scott Cash, 8, of 3419 68th Drive was in serious condition late Monday in Methodist Hospital with injuries suffered in a car-bicycle accident Wednesday at 66th Street and University Avenue.

• • •

John Hamilton, 24, of Earth was in critical condition late Monday in Methodist Hospital with injuries suffered Friday night in a motorcycle accident in Earth. He was transferred to Methodist about midnight Sunday from a Muleshoe hospital.

• • •

Nolan Barrick, longtime head of architecture studies at Texas Tech University, will be honored Sunday with a reception from 2 p.m. until 5 p.m. in room 101 of the Tech Architecture Building. The public is invited to the affair, sponsored by the Lubbock chapter, the auxiliary and the student chapter of the American Institute of Architects, the Architecture Alumni Association and the faculty of the Tech Division of Architecture.

Obituary Briefs

Services for J.P. "Luke" Lewis, 81, of Brownfield, will be at 2 p.m. today in First Baptist Church at Brownfield. Burial will be in Terry County Memorial Park under direction of Brownfield Funeral Home. Lewis died Sunday.

• • •

Services for Mrs. Jesse J. (Leona Bell Walker) Richardson Sr., 86, of Plainview, will be at 4 p.m. today in Lemons Memorial Chapel. Burial will be in Plainview Cemetery. She died Sunday.

• • •

Services for Mrs. C.C. (Eva Ola) Williamson, 92, of 1913-B Ave. W will be at 2 p.m. today in Broadway Church of Christ Chapel. Burial will be in Resthaven Memorial Park under direction of Sanders Funeral Home. Mrs. Williamson died Saturday.

• • •

Graveside services for Etta Vesta Ellis, 76, of Andrews, will be at 11 a.m. today in Lyons Municipal Cemetery in Lyons, Kan., under direction of Crawford-Miller Mortuary of Lyons. Mrs. Ellis died Friday.

FLOWERS TODAY
5308-B Slide Road
795-9333
City Wide Delivery

FRANKLIN-BARTLEY FUNERAL HOME
4444 SOUTH LOOP 289
799-3666

INVESTORS' GUIDE

By SAM SHULSKY

Q. I would like to reorganize my estate which would involve redemption of two large blocks of mutual fund shares which I have accumulated over a period of years. How much must I pay in brokerage fees?

A. Your mutual funds (as is true of most funds) redeem shares directly and at no cost to the investor. You don't need a broker. Write directly to the funds, and tell them what you want to redeem.

Q. We are retired, living on small pensions and interest from $34,000 in 6½ percent savings accounts. Could we get more from AA quality bonds?

A. Every $1,000 shifted from 6½ to (at least) 8½ percent bonds would increase your income by $20 a year. If you shifted $25,000 that would result in an increase of $500 annually. However, I think you must first decide whether you want to commit funds to long-term investments. All your funds are now in a one-year time deposit. I don't know why, but can only assume that like many other elderly investors you have a fear of long-term committments. Or else you have a good reason for keeping all of $34,000 on so short a leash.

To obtain 8½ percent from bonds you would have to buy issues recently issued and with 20 to 30 years still to run. That does not mean you would be tied up for that length of time. You could sell at any time, but at a price subject to bond market fluctuations mostly determined by changing interest rates. If you are now worried about a four-year deposit, you might be disturbed by the fact that a $34,000 investment in bonds might be worth $33,500 one day or $34,000 the next. All I can contribute is that your fears are now costing you about $500 to $600 a year.

Q. I was recently widowed at age 59. Included in the estate was a two-flat house which requires some repairs to one floor. (The other is now rented.) I don't know who to raise the money, about $1,500. Would it be best to sell out and put the money in the bank? Or should I give the house to some charity in return for a lifetime annuity?

A. If managing the house is not too much of a chore for you, and if the property is economically sound, you might well find that retaining the house would do the best job in providing income for you (and also inflation protection). Certainly any savings institution that advances money on real estate would advance a $1,500 repair loan. (What's more, applying for the loan would get you professional evaluation of the house.)

Before you make any decision to sell out, you would have to set the rental income from both flats against the cost of running the house and servicing that $1,500 loan. As a rule of thumb for investing elsewhere you might figure that the proceeds from a sale of the house could earn 8½-9 percent in the corporate bank market. See how the two net figures compasre, and don't forget that retaining the house would give you a rental which could be offset -for income tax purposes - by depreciation of the property. And you still uwould have an asset that could depreciate in market price. A corporate bond paying 8½-9 percent, fully taxable, can offset you little or no chance of price appreciation.

I don't generally urge real estate ownership and management upon people who have no "savvy" in the field, but since you already own the house and since so little cash is needed to make it rentable, I strongly urge you to do some arithmetic, with the help of your banker or a real estate expert before you sell out

At your age annuities would not provide much income for a woman.

SHULSKY welcomes written questions, but he will be able to provide answers only through the column.

Exxon To File Uranium Lawsuit

NEW YORK (AP) — The hotly contested disputes involving uranium supplies and prices have spread to the oil industry, with an affiliate of Exxon Corp. saying Monday the company would file a countersuit against a firm linked to Gulf Oil Co. and Shell Oil Co.

Exxon Nuclear Co., a wholly owned affiliate of Exxon Corp., said a suit would be filed Tuesday in San Diego, Calif., accusing Gulf Oil and General Atomic Co. of violating anti-trust laws and fraud in a May 1973 uranium supply agreement.

General Atomic, which uses uranium to fabricate fuel for nuclear reactors, is a partnership between Gulf Oil and Scallop Nuclear Inc., the latter a Royal Dutch-Shell Co. affiliate.

Exxon Nuclear has claimed that the 1973 contract, in which the firm was to sell Gulf six million pounds of uranium between 1979 and 1984, is null and void because Gulf was involved in a Canadian-based uranium cartel that some believe was partly responsible for the six-fold increase in uranium prices in the past five years. Uranium now is selling for about $40 per pound on the spot market.

General Atomic filed suit against Exxon Nuclear last week, but details of the suit were not immediately available.

The Exxon counterclaim will seek court approval to void the contract and treble damages. The amount of money that will be sought and the contractual price of the uranium in question were not immediately available.

Gulf has admitted that it was involved in the cartel, but has said that it was forced to participate by the Canadian government and that the arrangement did not affect uranium prices in the United States.

The Exxon Nuclear suit will charge that Gulf and some of its affiliates engaged in "a concerted effort to gain control of a substantial portion of U.S. uranium and uranium reserves for the purpose of unlawfully restricting free market supplies of uranium," an Exxon Nuclear spokesman said.

The dispute is the latest in a series of disagreements that have reached courtrooms. In the largest dispute, eight utilities are suing Westinghouse Electric Corp. in a Richmond, Va., federal court, charging that Westinghouse reneged on a contract to supply them with uranium for up to 25 years.

Westinghouse says the agreements reached in the late 1960s and early 1970s to supply the fuel at an average of $10 per pound became impossible to honor because the price of uranium rose steadily toward $40 per pound. Final arguments in that eight-month-long trial are scheduled to begin in May.

Westinghouse has filed a suit in Chicago charging 29 foreign and U.S. uranium producers with conspiring to set prices and rig bids to eliminate Westinghouse as a middleman.

In addition, other uranium-related court suits have been filed and congressional and U.S. Justice Department investigators have been probing the industry.

A judge in New Mexico recently ruled against General Atomic in a case in which United Nuclear Corp. claimed that it could not honor a uranium supply contract because Gulf's actions has increased the price of uranium. The judge ruled that General Atomic was in default because it did not produce subpeoaned documents involving the cartel.

TV Projection System Unveiled

NEW YORK (AP) — A television set designed to compete with other projection-type sets such as the Advent was unveiled by General Electric on Monday.

The company said at an elaborate press showing that the "Widescreen 1,000 Home Television Theater," which has a 45-inch screen, would sell for about $2,800 starting in June.

Also unveiled was a new four-hour video cassette recorder with a selling price of about $1,000.

GE marketing manager Norman H. Schnell said he expected the whole industry to sell 125,000 giant-screen sets this year, 220,000 next year and half a million by 1983, despite their cost.

GE's entry into the field uses a rear-projection system including a 13-inch tube, a three-element coated plastic lens and two mirrors within an L-shaped cabinet that is four feet high, nearly six feet long and two feet deep.

With 1,000 square inches, the screen covers three times as much area as a 25-inch screen, according to Thomas E. Tucker, manager of product planning of GE's television business department.

JET TRAINER CRASH

ISLAMABAD, Pakistan (AP) — A Pakistan Air Force jet trainer crashed near Sargodha 200 miles southeast of here Monday, killing the pilot plus a woman and a child on the ground, the government said. The report said other civilians were injured.

SCRAM-LETS®

That Intriguing Word Game with a Chuckle

Edited by CLAY R. POLLAN

1 Rearrange letters of the four scrambled words below to form four simple words.

K Y L N I G
1 2

G E L L A
3 4

D E S E T
5

R O F D I L
6 7

Television is the only business where, if you didn't like something the first time, during the summer they let you ------- it again.

4 Complete the chuckle quoted by filling in the missing word you develop from step No. 3 below.

2 PRINT NUMBERED LETTERS IN THESE SQUARES 1 2 3 4 5 6 7

3 UNSCRAMBLE LETTERS TO GET ANSWER

SCRAM-LETS ANSWERS

Kingly -- Legal -- Steed -- Florid -- DISLIKE

Television is the only business where, if you didn't like something the first time, during the summer they let you DISLIKE it again.

Official Records

Marriage License Applications

David Keith Rigal, 24, and Nora Cerda Salaz, 26, both of Lubbock.

John Serda, 21, and Gracie Romero, 19, both of Lubbock.

COUNTY COURT

Rod Shaw, Judge Presiding

In the estate of the late H.J. Vandenburg, application by John C. Vandenburg, independent executor, to probate will.

In the estate of the late Frankie M. McWilliams, application by Owen Lee McWilliams, independent executor to probate will.

COUNTY COURT-AT-LAW NO. 1

Edwin H. Boedeker, Judge Presiding

First National Bank at Lubbock against Raymond J. Smith, suit on note.

State of Texas against Roy Lee Harper, et al, bond forfeiture.

State of Texas against Reynaldo Martinez Salazar, et al, bond forfeiture.

COUNTY COURT-AT-LAW NO. 2

J.Q. Warnick Jr., Judge Presiding

Melton Earnest Grant and Carolyn Grant, suit for divorce.

Debra Ann Darty and Gary Darty, suit for divorce.

Alice Mae Doss and Jimmy Harold Doss, suit for divorce.

Marion Lucille Shepard and Roy Shepard, suit for divorce.

State of Texas against Faron Garrison, et al, bond forfeiture.

State of Texas against Pable Jose Herrera, bond forfeiture.

Alfred Elton Jones against Texas Department of Public Safety, appeal from ruling.

Sherra D. Cox against Patty Le Ellen Holmes, suit on collision.

Security National Bank of Lubbock against Gil Hollingsworth, suit on note.

Alfonso Rios Aceuedo against Texas Department of Public Safety, appeal from ruling.

99TH DISTRICT COURT

Thomas L. Clinton, Judge Presiding

Lorenzo D. Hernandez against Texas Employers' Insurance Association, set aside.

Sheila Strawn Crall and William Henry Crall, suit for divorce.

137TH DISTRICT COURT

Robert C. Wright, Judge Presiding

Vickie Beth May and Danny Wayne May, suit for divorce.

140TH DISTRICT COURT

William R. Shaver, Judge Presiding

Margaret E. Warner and Ronald Dean Warner, suit for divorce.

237TH DISTRICT COURT

John McFall, Judge Presiding

H.J. Riley against Plains Co-op Oil Mill, suit for damages.

Amelia Rose Rogers and Harold Wright Rogers, suit for divorce.

Carolyn Grant and Melton Grant, suit for divorce.

Lloyd A. Bolts against W.J. Hill, suit for damages.

Divorces Granted

Janella Rae Green and Billie Morris Green.

Rachel Deleon and Paul Deleon.

Dorthy Lee Knight and Clyde Franklin Wright.

Betsy Ker and Tom Ker.

Carlene Morgan and Billie Frank Morgan.

Curtis C. Griffith and wife to Jeffery Lynn Spears and wife, Lot 5, Block 6, Webb Addition.

Stanley Jackson and wife to Napoleon Ellison and wife, Lot 217, Mackenzie Terrace.

Jane Tatum to Miles E. Gibson and wife, Lot 27, Block 11, Ellwood Place.

Durward A. Freer and wife to John Walton, W 10', Lot 2, E 54', Lot 3, Block 2, Taylor Heights.

James E. Jewell and wife to Felipe L. Carrasco and wife, Lot 224, Leftwich Monterey Heights.

Milton Cannady and wife to Lorin Stanley Fife and wife, Lot 29, Spanish Oaks.

Elwin Dowe Foster and wife to Earl G. Hall Jr., and wife, part of Lots 100, 101, Benhall Manor.

Arthur H. Levene and others to Wilbur Mills, Q 17.5', t 16, E 37.5', Lot 17, Western Hills.

David Sisson to Riley Brooks, Part of NE/4 Section 42, Block AK.

Fred Raschke to Western Hog & Cattle Inc., Lots 4, 5, 6, Block 89, South Slaton.

Pamela N. Bonds to Jimmie D. Bragg and wife, Lot 2, Block 34, Highland Heights.

Jesus D. Los Santos Jr. to Johnny White, E 62.5', Lot 7, Rothwebb Addition.

Joe G. Privitt to Alfred Quiroz and wife, Lots 5,6,7, Morningside Addition.

Jose Gonzales to Julian Gonzales, Lot 15, Block 1, Clayton Carter.

Joe Gonzales to Julian Gonzales, Lot 3, Embry Addition, Idalou.

Jose Gonzales to Julian Gonzales, Lot 15, Block 3, Clayton Carter.

Tommy Wayne Sager and wife to Raymond V. Estill and wife, Lot 242, Farrar Estates.

Brickwood Homes Inc., to William A. Lee II and wife, Lot 130, Park Lorraine.

O.W. Chisum and Dan M. Hurley to Raymond T. Maldonado and wife, Tract of Section 26, Block 20.

Clem B. Boverie and wife to Elton J. Richardson and wife, Tract of Section 1, Block D7.

Theresa Schad Neu to Richard Francis Neu, Herbert Joseph Neu, Louise Mary Neu Herrick, Lucille Josphine Neu Grabber, Cora Lee Rose Neu Kitten, Clara Margaret Neu Utley Marie Elizabeth Neu Macha, Rita Ann Neu Cartwright, Alice Teresa Neu Hampton, Lot 4, Block 106 West Park Addition, City of Slaton.

H.R. Phelps and Gene R. Phelps to Delbert Satterlee and wife, Tract of Section 42, Block AK.

Linda Kay King and husband to Philip G. Drake, Lot 9, Block 12, Sunset Heights.

H.R. Phelps and Gene R. Phelps to Billie J. Forney and wife, Tract of Section 42, Block AK.

Kenneth Grace and wife to James M. Batton and wife, Lot 108, Western Estates.

William Howard Hoffman and others to Glen Alan Brown, Lot 7, S/2 Lot 8, Block 61, South Slaton.

Henry H. Farrar and wife to Robert W. Shelton and wife, Lot 369, University Pines.

Michael R. Berren and wife to Billie B. Gagle, Lot 253, Caprock.

Marathon Paving & Utility Constructors Inc., to Afton Williford, Lot 14, Block 12, Lake Ransom Canyon.

Sharon Fulton to Cecil O. Lowery and wife, Lots 1, 3, W 239', Lot 4, Block 12, Trigg Heights.

Fulton-Pierce D'Adesky to Cecil O. Lowery and wife, Lots 1, 3, W 239', Lot 4, Block 12, Trigg Heights.

James Patrick Fulton Jr., and others to Cecil O. wery and wife, Lots 1, 3, W 239', Lot 4, Block 12, Trigg Heights.

First National Bank at Lubbock to Cecil O. Lowery and wife, Lots 1, 3, W 239', Lot 4, Block 12, Trigg Heights.

Agnes Lee Bostick to Elizabeth Bostick, Clyde Bostick and Clem Bostick, Lot 10, Block 81, West Park Addition, Slaton.

Paul R. Deon and wife to Gustavo Martinez and wife, Lot 9, Block 3, Burdett Addition No. 2.

Larry Bob Miller to Anna L. Miller, Lot 7, Block 3, N. Arnett Jr., Addition.

E.C. Smith and wife to William F. Carter and wife, 1.15 acre tract and 1.189 acre tract of Section 22, Block AK.

Jerry Dewayne Franks and wife to Stuart B. Simmons and wife, Lot 20, Block 5, Hulin Heights.

Emily Virginia Cowan and husband to Farris L. McGuire, 15 acres of SW part of N/2 of NW/4 Section 25, Block D.

Farris L. McGuire to Alton V. Cox, 15 acres of SW part of N/2 of NW/4 Section 25, Block D.

James M. Evans Jr., and wife to Roger W. Cooper and wife, Lot 434, Raintree.

State Savings & Loan Association to Harold D. Long, o 434, Raintree.

H.L. Lovell Jr., and wife and others to Danny Schroeder and wife, Lot 164, Benhall Manor.

Harold D. Long and wife to William B. Norris and wife, Lots 230, 231, 232, Lakeview Heights.

G.W. Long Inc., to William B. Morris and wife, Lots 220, 221, 222, 223, Lakeview Heights.

Robert L. Groves to K.D. Charalampous, Lot 20, Bryan Park Addition.

Harold D. Long and wife to Jimmy D. Land and wife, Lots 80, 81, Lakeview Heights.

Harold D. Long and wife to Edwin A. Chauncey, Lots 180, 181, Lakeview Heights.

Leroy Elmore, Trustee to Harold D. Long, E 10', Lot 282, Lot 283, Melonie Gardens.

Leroy Elmore, Trustee to Harold D. Long, E 4', Lot 281, W 80', Lot 282, Melonie Gardens.

Jim R. Norris to Bobbie J. Godwin and wife, Lot 109, Benhall Manor.

Harold D. Long and wife to Billy J. York, Lots 130, 131, 179, 178, Lakeview Heights.

G.W. Long Inc., to Billy J. York, Lots 146, 147, Lakeview Heights.

E.O. Mickey and wife to John C. Gilliam and wife, Bruce A. Gilliam and wife, Lot 12, Block 68, Overton.

Leroy Elmore as Trustee to Harold D. Long, Lot 530, Farrar Estates.

Continental Bankers Holding to Delbert G. Norris and wife, E 65', Lot 10, Block 2, Southwest Acres.

Gwin Snider to Ervin J. Brandt Trustee to Lot 1, E 18, Lot 2, Block 12, Martin-Ameen Addition.

Ervin J. Brandt, Trustee to James H. Mabry and wife, Lot 1, E 2', Lot 2, Block 12, Martin-Ameen Addition.

Ridgecrest Building Co., to Carl E. Holmes, Lot 123, Farrar Mesa.

George W. Orcutt Sr., to Continental Bankers Holding, Lot 20, Block 20, Ellwood Place.

Garma L. Ingram to Billy G. Ivey, Lot 20, Block 7, Flynn Place.

Workers Ordered To Pave Over Rails Still In Use

NORTH VERNON, Ind. (AP) — Officials of the State Highway Department are trying to determine who is responsible for giving them an order to pave over railroad track that is still in use.

Michael Klaus, president of the Madison Railway Co., saw something he couldn't believe while driving from Madison to Indianapolis — a pile of rail and ties and employees of the State Highway Department finishing work on paving the crossing used by his line.

"Well, what's going on here?" he asked.

"We're taking up the crossing," said a worker.

Later Klaus learned the highway department obtained permission from someone to remove the crossing in the belief the line had been abandoned. A department spokesman said it probably would be Monday before they learn who is responsible for the error.

One or two freight trains a week use the line, Klaus said. It was abandoned after ConRail took over the bankrupt Penn Central Railroad, but last June the Madison company was formed and given permission to operate the route by federal and state authorities.

Dinner-Party Cancelled

NEW HAVEN (AP) — Yale University's dining hall director has a load of lobster and pate to dispose of.

The food was to have been served at a lavish party planned for Saturday night, but the $40,000 event never took place. Hosung Kwon, a Yale senior, canceled his scheduled farewell get-together for 1,000 guests because it "attracted the kind of attention outside Yale that I did not anticipate." Kwon is to be billed for the food the university cannot use in its dinning halls.

It's all under our wing
Checking, Savings and Loans
ALL YOUR BANKING NEEDS
LORENZO State Bank
Lubbock Direct Line 763-3874
(806)634-5584

JONES•BLAIR PAINT
Quality Paint For Every Home and Commercial Use!
PAUL GRAHAM CO.
1415 AVE. N 765-6607

Cowling's FURNITURE
•Simmons Beautyrest Bedding
•Baralounger Recliners
Open 'til 8:30 p.m. Thursdays
1210 Ave. Q 744-7413

MONEY?
Everybody Wants It!
YOU CAN EARN IT!
GIBSON PLUMBING Needs.... Experienced Plumbers
Call 795-6461

Nita Brumley wishes to thank her many FRIENDS at
WEST TEXAS HOSPITAL
AND
WEST TEXAS PROFESSIONAL BUILDING
for the Surprise Party April 6 and her 25 year Diamond.

the medicine man pharmacy
3626-50th
(Across the Street fm Woolco)
Store Hours 9 a.m. to 6 p.m. Mon.-Fri. Saturday til 2 p.m.
797-4237
GELUSIL TABLETS 100 Count $1.49
HEARTBURN? try GAVISCON antacid tablets BOTTLE OF 100 TABLETS $3.29
PREPARATION-H OINTMENT 2 Oz. Size $2.19
PRICES GOOD THROUGH SATURDAY, APRIL 15
SIBLIN 1 Lb. Size $4.37
Discount Prices On All Prescriptions
Total wets soaks cleans cushions $2.39 4 Oz. Size
EXTRA STRENGTH TYLENOL 100 Count Tablets $1.69

COMPLETE STOCKS ● NYSE, AMEX

Late Buying Boosts Mart

NEW YORK (AP) — A late surge of buying pushed stock prices ahead for the fifth straight session Monday as Wall Street awaited President Carter's message on inflation and other economic problems.

The Dow Jones average of 30 industrials, which showed little change for the day as late as mid-afternoon, was up 4.07 at 773.65 by the close.

That extended the average's gain for the past five trading days to 22.61 points.

Advances outnumbered declines by about a 4-3 margin on the New York Stock Exchange.

Charles Jensen at Merkin Co. said hopes for a steadier showing by the dollar seemed to be working in the market's favor.

"There also seems to be some feeling of confidence, growing out of last week's performance by the market, that carried through the weekend," Jensen said.

Wall Street meanwhile continued to look ahead to to President Carter's scheduled speech Tuesday on inflation and other economic problems.

New York (AP) — Monday's national price for New York Stock Exchange issues as of NYSE close. Prices and volume consolidated for securities also traded on other markets.

Sales, PE, hds, High, Low, Close, Chg.

— A — A —

ACF 2 8 38 31 30⅞ 31
AMF 1.24 7 204 16⅜ 16⅛ 16⅛ − ⅛
APL 1 6 39 10⅜ 10⅜ 10½ − ⅜
ARA 1.45 9 97 36¼ 35⅞ 36¼ + ¼
ASA .80 56 20⅜ 20⅛ 20¼ − ¼
ATO .40 7 158 10⅜ 10⅛ 10½ + ¼
AbbtLb 1.44 14 x391 55⅞ 54½ 55⅞ +1⅜
AcmeC .80 10 33 16 15⅜ 16 + ¼
AdmDg .04 6 48 3⅞ 3¾ 3¾
AdaEx 1.11 31 12 11⅝ 12

AdmMi 20e 9 47 6¾ 6⅝ 6⅝
Addrsg .15e 771 u18⅞ 18 18¼+ ⅜
AetnaLf 2.20 5 1070 35⅞ 35¼ 35¾
Aguirre 13 13 13 + ¼
Ahmans .80 4 86 18⅝ 18½ 18½
Ailesh 70 100 3½ 3⅜ 3½+ ⅛
AirPrd .40 11 312 26¼ 26⅛ 26½+ ½
AirbFrt .80 12 26 17⅞ 17¾ 17¾+ ¼
Airco 1.35 11 1127 u49½ 49⅛ 49⅜+ ¼
Akrona .80 22 20 13¼ 13 13¼+ ⅛
AlaGas 1.40 6 7 17⅜ 17½ 17½
AlaP dpf .87 138 9⅛ 9 9⅛
AlaP pf 9 z80 92¾ 92½ 92½
AlaP pf 11 z80 110 110 110 − ½
AlaP pf 9.44 z40 99 99 99
AlaP pf 8.28 z370 86½ 85 85½− ½
AlaskIn .66 18 167 20⅜ 19½ 19¾− ½
Albany .92 7 6 20⅛ 20⅛ 20⅛− ¼
Alberto .36 14 48 8⅜ 8⅛ 8⅜+ ⅛
Alberto .96 9 30 28⅜ 28⅛ 28⅛+ ⅛
AlcanA 1.40 5 211 25½ 25½ 25½− ⅛
AlcoStd 1.16 5 17 21⅜ 21⅜ 21⅜
Alexdr .40 9 115 8 7⅞ 7⅞
AllgCp .80a 5 43 15⅞ 15⅝ 15¾
AllgLd 1.28 7 38 18⅝ 18⅜ 18⅝
AllgL pf 3 3 36⅜ 36⅜ 36⅜− ¼
AllgL pr2.19 48 21⅛ 21⅛ 21⅛
AllgPw 1.72 8 126 18¾ 18⅜ 18¾+ ⅛
AllenGp .88 6 9 15⅜ 15⅜ 15⅜
Allergan .50 14 49 36⅞ 35⅞ 35⅞− ⅜
AllsCh 2 8 129 38⅞ 37⅞ 38⅞+ ⅜
AllsMnt .72 8 148 13 12⅞ 13 + ¼
AllsPd .60 20 2 16 16 16
AllsStr .20 5 63 20⅛ 20¼ 20¼
AllsSup 107 2⅞ 2⅝ 2⅞
AllisCh 1.30 5 137 26¼ 26⅛ 26⅛
AllrAu .60b 5 2 10⅝ 10⅝ 10⅝− ⅛
AlphPr .72a 4 25 17⅜ 17 17⅜− ⅜
Alcoa 1.80 7 310 41¼ 40⅝ 41 − ⅜
AmISug 1.70 x33 19½ 18⅝ 18⅝− ⅜
Amax 1.75 21 75 34⅜ 33⅞ 34¼
Amax pf5.25 18 84⅜ 84 84½− ½
AmAir pf 3 12 80⅜ 40⅜ 40½+ ⅛
AMBAC 1.30 12 134 46⅜ 46⅛ 46⅜
Amcord .80 6 60 13⅜ 13⅜ 13⅜
Amrce 1.20 6 2 21⅜ 21⅜ 21⅜
AHess .80b 6 168 25¼ 25 25 − ⅛
AHes pf 3.50 71 57½ 57⅛ 57½+ ⅛
AArFlt .64 8 23 19⅜ 19⅛ 19¼+ ⅛
AmAir 4 155 9⅞ 9¾ 9¾
AmAir wt 54 3½ 3⅜ 3⅜− ⅛
AAir pf 2.18 10 21¼ 21⅛ 21¼
ABaker 1.20 6 4 16⅜ 16⅜ 16⅜− ¼
ABrnds 3.50 8 60 46⅜ 46⅜ 46⅜+ ⅛
ABdcst 1.40 7 526 40¼ 40⅛ 40½+ ¼
ABldM .60 8 5 14¼ 14¼ 14¼
AmCan 2.70 7 102 39⅜ 39 39⅜+ ½
ACan pf 1.75 6 221⅜ 21⅜ 21⅜− ⅛
ACentry 151 3 2⅜ 2½ 2½
ACredt 1.30 5 117 u20 19⅝ 19⅞+ ⅜
ACyan 1.50 9 511 25½ 25⅛ 25⅜−
AmDistl 9 8⅜ 8⅜ 8⅜+ ¼
ADT 96 11 52 28¼ 28¼ 28¼+ ¼
ADualVt 11 7⅜ 7⅜ 7⅜
ADui pf .84a 7 14⅜ 14⅜ 14⅜
AEIPw 2.12 10 643 23⅜ 23¼ 23½+ ⅛
AmExp 1.40 9 297 32⅜ 32½ 32⅜
AFamil .50b 5 100 13⅜ 13¼ 13½+ ¼
AmFnSys 11 164 9⅜ 9 9
AFnSy pf z100 24 24 24
AGIBd 1.96e x34 23⅜ 22⅞ 23⅜
AGmCv 1.32 7 17¼ 17¼ 17¼− ⅛
AGenins .90 5 201 25¼ 25 25¼+ ⅜
AGin pf 1.80 17 31¼ 30⅜ 31 + 1⅜
AmHoist 1 7 61 16⅜ 16½ 16½
AHome 1.30 15 568 28⅜ 28 28⅜+ ¼
AHome pf 2 2 126¼ 126¼ 126¼
AmHosp .56 12 236 25¼ 24⅞ 25
AmInvst .30 13 75 8⅜ 8 8
AMI .60 10 712 u25⅛ 23½ 24⅜+1⅛
AMdcp .50b 11 81 24¼ 24 24
AmMotrs 41 449 4½ 4⅜ 4½− ⅛
ANatR 3 7 x291 42½ 42½ 42½
AShip .60b 7 80 16⅜ 16½ 16⅜+ ⅜
AStand 2 7 1373 37½ 37 37¼+ ½
A Std pf 4.75 3 99½ 99¼ 99½+ ½
ASteril .30 22 88 7⅜ 7¼ 7¼− ¼
AmStrs 2.10 7 122 32½ 32¼ 32⅜+ ⅛
ATT 4.60 9 1529 61⅞ 61½ 61⅞+ ⅛
ATT pf 4 238 64⅞ 64⅝ 64⅞+ ⅛
ATT pf 3.64 105 47½ 47⅛ 47½− ⅛
ATT pf 3.74 324 48⅜ 48⅛ 48¼
AWatWk .84 5 38 12⅜ 12 12 − ⅛
AWat pf 1.43 z120 17½ 17½ 17½
AWa Stl 1.25 z90 14 14 14

Dow-Jones

New York (AP) Final Dow-Jones averages

STOCKS

	Open	High	Low	Close	Chg
30 Ind	769.92	776.16	766.11	773.65	+4.07
20 Trn	208.27	209.88	207.00	208.80	+0.78
15 Util	105.89	106.60	105.31	105.92	−0.03
65 Stk	269.82	271.91	268.38	270.73	+1.03
Indus				1,834,700	
Tran				408,600	
Utils				419,400	
65 Stk				2,662,700	

OTC Stock

Quotations from the NASD are representative interdealer 08.3 prices as of approximately 3 p.m. Interdealer markets change throughout the day. Prices do not include retail markup, markdown or commission.

STOCK & DIV	BID	ASKED
Anheuser B. .68	20⅜	20¼
Amarex inco	19⅜	19¼
Am. Nat. Finl	10⅛	10⅜
Brown, Tom	17½	18
Cal-Maine	5⅛	5⅜
LMF Corp.	9	9⅜
Cobb Nuclear	7⅜	8⅜
Combined Ins.	17⅜	18
Conn Gen Life	45½	46
Coors CIB	13	13½
Dorchester	10⅜	10⅞
1st Tex. Fin.	32	33
Franklin Life	27½	28
Friona Ind.	9	9⅜
Furrs Cafe	11⅛	11⅜
Goulds Pumps	50½	52
McMoRan Expl	13⅛	13½
Lear Pet	15⅜	16⅛
M&F Oil	10⅞	11⅜
Merchants Inc. .80	14⅜	15⅜
Mostek Corp.	16⅜	17⅛
Penn La	5¼	5⅜
Pennzoil Offsh B	12⅛	12⅜
PHRCB Phoenix Resources	20⅛	20⅜
Rank Or ADR .118	4½	4⅝
Repk Natl Lf	10⅜	10⅜
Research Fuel	1⅜	1⅛
Wendy's	47½	48¼
Silver King Mines	1⅜	1⅞
Soland Fcl	13	13½
Sowsln Life	18½	19
TIME DC	8½	9
TIME DC Pfd	9⅜	10⅛
Tipperary Corp.	11⅜	12⅛
Tony Lama	4⅛	4⅜
World Wide Energy	4⅜	5
WellTech	19½	19⅞

Footnotes

Sales figures are unofficial.
d—New yearly low. u—New yearly high. Unless otherwise noted, rates of dividends in the foregoing table are annual disbursements based on the last quarterly or semi-annual declaration. Special or extra dividends or payments not designated as regular are identified in the following footnotes.
a—Also extra or extras. b—Annual rate plus stock dividend. c—Liquidating dividend. e—Declared or paid in preceding 12 months. i—Declared or paid after stock dividend or spit up. j—Paid this year, dividend omitted, deferred or no action taken at last dividend meeting. k—Declared or paid this year, an accumulative issue with dividends in arrears. n—New issue. r—Declared or paid in preceding 12 months plus stock dividend. t—Paid in stock in preceding 12 months, estimated cash value on ex-dividend or ex-distribution date.
x—Ex-dividend or ex-rights. y—Ex-dividend and sales in full. z—Sales in full.
cld—Called. wd—When distributed. wi—When issued. ww—With warrants. xw—Without warrants. xdis—Ex-distribution. vj—In bankruptcy or receivership or being reorganized under the Bankruptcy Act, or securities assumed by such companies.

New York (AP) prices for Americ issues as of Am volume consolidat traded on other

	Sal	PE	hd				
AE Plst .10e	11		2				
AAR .36	7						
AAV .32	8						
APS .36	6						
ASPRO .64	6						
ATI							
AVC .60	24						
AVX .32	10						
AZL	35						
AZL pf .48							
AbrdMf .40b	5						
AcmePr	11						
AcmeU .32	11						
Action	6						
ActonCp .20	7						
AdamR .10	8						
AdobeO .16	19						
AegisCp	7						
AeroFlo .30	5						
Aeronca	15						
AffilHsp .24	7						
AffilPub .64	9						
AlskAir .17t	5						
AlbaW .10e	9						
Alcolac .32e	8						
AllegAir	2						
AllgA pf	3						
AllianT .36e	6						
AlldArt							
AlmySt .10e	5						
AlphaInd	8						
Altamil .10e	4						
AltecCp							
AltecCp wt							
Altec pf							
AlterFd .50	9						
Amdhl .40	13						
AmAgro	9						
AmBilt	25						
AmBrd wt							
ABusPd .32	8						
AGarPd .34	10						
AIntPict	11						
AIsrael .11r	3						
AMzeA .44	5						
AMzeB .44	5						
AmMf 2.95e	5						
AMotIn .20	8						
AmPetf 2.20	8						
APrecs .36a	7						
ASafEq .30e	7						
AScIE .04e							
AmSeat .40	25						
AmTec .20a	4						
AUtlS .94e							
Andrea .07e	23						
AngloC .15e	12						
Anken .36	7						
Anthon .40	5						
APlDta .08e	8						
ApldDev	20						
AquitCa .32	9						
Armin .12							
ArrowA .10	11						
ArfPwE .10e	4						
Arundel							
Asarnia .30	17						
AskinSvc	7						
Astrex .20	8						
AtlaInta .15e	4						
Atco Ind							
AtlsCM	14						
AtlasCp wt							
Audiotr .12b	6						
Augat .44	14						
AustralO	30						
AutoTrn							
AutBld .10e	6						
AutmRad							
AVEMC .30	6						
Avondl 1.20	6						
Aydin	9						
BRT							
BTU	7						
Badger .60	6						
Baker .20e	6						
Baldor .32	10						
BaldwS .32a							
BanFd 1.11e							
Bangor wt							
Banistr .40	33						
Barclay							
BarcoCa .12	27						
BarnesE	11						
Barnwl 20	78						
BarryR .16	7						
BarthS .20e	11						
BaruchF	46						
Barwick							
BelscR	16						
BntSt A .40	4						
BenSthMg wt							
BergEnt	22						
BergenB	7						
BrgB pf 1.15							
BernzO							
Bertea .20	11						
Berven							
Beverly	11						
BicPen .48	8						
BigV5p .36	6						
BinkMf 1b	7						
Binney .88	8						
Blount .40	9						
BodinAp .40							
BoltBer .20							
BowVall .10	15						
Bowmar							
Bowne .36b	6						
BradIdN .20	9						
Branch .20	5						
Braniff wt							
Brascan 1a	3						
BraunE 1.20	7						
BreezeCp	21						
Brewer	13						
BristBr .50	8						
BroDart .20	7						
BrooksP .40	6						
BrownCo wt							
BrnFA .84	30						
BrnFB .84	9						
BrnF pf .40							
Buildex	5						
Burgess							
Buring 1.10	6						
BurnsIn .60	8						
CK Pet .16	25						
CDI	4						
CHB	5						
CMI Cp .05e	13						
CRS .24	4						
CSE .80	6						
CagleA							
Caldor .30a	8						
Calcomp							
CalLife 10e	11						
CalLf pf .92							
CalPIC 1.20a	5						
Camco	10						
CaChbA							
CdnHomO	16						
CdHydr .25	9						
CdMarc .22	7						
CdnMerr	9						
CdnSupO	8						
Capehart							
CapitlFd .20	7						
Caressa							
Carnat 1.20	9						
CarrBn	1						
CaroPL pf	5						
CarrolDv							
CastleAM 1.10							
CasFd 1.44							
Castletn .20							
Cavitrn	31						
CelluCt	5						
CentSe .50e							
CentryF	8						
Cenvill .80	7						
CertifCp .30b							
Certron							
Cetec .08	11						
Champ							
ChampHo							
ChartMd	9						
ChrIM pf .75							
Chmplsl .24	8						
ChiefDev	19						
ChildWld	17						
ChiltnCp .24	6						
Christn .20e	5						
Cineram	44						
CircleK .80	8						
Citation .40a	5						
CityGas .84	6						
Clarmt .05e							
Clarostat	7						
Clausing 1.06	8						
Clopay .24	6						
CohenHat	6						
Cohu .08r	11						
Colemn .80	8						
ColonCml	33						
Cominc 2.30	7						
ComAll .20	7						
ComAlt .20	24						
ComdInt	12						
CommdrCp	9						
CoPsyc .50	9						
Compac .60e	8						
Compo .20	20						
CompuD	5						
CompInv							
Conchm .20	5						
ConcrdF							
Condec .27t	3						
ConnlyC	12						
Conrock .80	8						
Conroy .16	5						
ConsOG	10						
ContMtl	9						
ContTel wt							
Cookin							
CookP .30e	12						
CoopJr .10e	9						
CoreLb .48	9						
Cornflus .68	9						
CoscoInc	5						
CotCp							
Courtld .11e	5						
Cramer							
CrestFo	10						
CrosAT 1.60	10						
CwnCP .60b	4						
Crownin .28	8						
CrutcR .34	21						
CrystlO .68	11						
CubicCp .50	8						
Curtice	1						
DCL	3						
DWG .49t	5						
DamonC	4						
Damson	16						
DataTer .10	18						
Datapd .30	8						
DayMn .80e	18						
DeRose	13						
DelLabs .40	6						
DelNOil	37						
DelwdF .54	5						
DenTal .40r	16						
Depsitr 1.60	6						

See NEW YORK Page 13

American Exchange

New York (AP) — Monday's national prices for American Stock Exchange issues as of Amex close. Prices and volume consolidated for securities also traded on other markets.

	Sales	PE	hds	High	Low	Close	Chg.
— A — A —							
AE Plst	.10e	11	21	8¾	8¾	8¾	— ⅛
AAR	.36	7	1	9	9	9	— ⅛
AAV	.32	8	10	4⅝	4⅝	4⅝	— ⅛
APS	.36	6	15	7⅞	7¼	7½	+ ⅜
ASPRO	.64	6	2	12¾	12¾	12¾	+ ⅛
ATI		16	2⅜	2¼	2¼	—	⅛
AVC	.60	24	2	9	9	9	
AVX	.32	10	42	20½	19⅞	20½	+ ⅜
AZL		35	7	4¼	4¼	4¼	+ ⅛
AZL pf	.48		3	5½	5⅜	5⅜	— ⅛
AbrdMf	.40b	5	4	8⅞	8⅞	8⅞	+ ⅛
AcmePr		11	5	2¼	2¼	2¼	+ ⅛
AcmeU	.32	11	6	11⅛	10⅞	11⅛	
Action		6	37	4	3⅞	3⅞	— ⅛
ActonCp	.20	7	36	8¾	8½	8½	— ¼
AdamR	.10	8	6	7⅜	7½	7⅜	
AdobeO	.16	19	30	16⅞	16½	16¾	+ ⅛
AegisCp		7	1245	2⅛	1⅞	2⅛	+ ⅛
AeroFlo	.30	5	13	12⅜	12⅜	12⅜	— ⅛
Aeronca		15	224	u 5½	4½	5o2	7
AffilHsp	.24	7	10	6⅝	6½	6⅝	
AffilPub	.64	9	1	18⅜	18⅜	18⅜	— ¼
AlskAir	.171	5	10	4¼	4⅛	4⅛	
AlbaW	.10e	9	9	3¼	3¼	3¼	
Alcolac	.32e	8	6	5⅝	5½	5⅝	+ ¼
AllegAir		2	179	6⅝	6⅜	6½	
AllgA pf	3		2	30	30	30	— ⅛
AllanT	.36e	6	2	5¾	5¾	5¾	+ ⅛
AlldArt			74	2⅛	2	2	
AlmySt	.10e	5	6	4¾	4⅝	4⅝	— ⅛
Alphalnd		8	38	5⅝	5⅜	5⅜	+ ⅛
Altamil	.10e	4	2	7⅜	7⅜	7⅜	
AltecCp			39	15-16	⅞	15-16	+1-16
AltecCp wt			3	1-64	1-64	1-64	
Altec pf			4	6½	6⅛	6½	
AlterFd	.50	9	x3	19⅝	19⅝	19⅝	
Amdhl	.40	13	545	44¾	43¾	44⅝	+1¼
AmAgro		9	63	u 7⅜	6½	7⅛	+ ⅜
AmBilt	.25		3	7	6⅞	7	+ ⅛
AmBrd wt			34	18⅜	17⅞	18⅜	+ ½
ABusPd	.32	8	10	8	7⅞	7⅞	— ⅛
AGarPd	.34	10	x31	u 9⅞	9⅜	9⅜	— ⅛
AIntPict		11	171	8⅝	8½	8⅝	— ⅜
AIsrael	.11r	3	2	2⅞	2⅞	2⅞	+ ⅛
AMzeA	.44	5	25	8¼	8½	8¼	+ ¼
AMzeB	.44	5	3	8⅜	8⅜	8⅜	
AmMf	2.95e	5	3	57½	57⅛	57⅛	— ⅜
AMotin	.20	8	22	8⅞	8⅝	8⅞	— ¼
AmPeff	2.20	8	16	29⅜	28¾	29⅜	+1
APrecs	.36a	7	15	11¾	11¾	11¾	— ⅛
ASafEq	.30e	7	37	8⅜	8¼	8¼	
ASciE	.04e		152	11¼	10⅝	11	
AmSeat	.40	25	8	15¼	15	15¼	+ ¼
AmTec	.20a	4	21	9	8¾	8¾	
AUtlS	.94e		9	13⅜	13⅜	13⅜	
Andrea	.07e	23	16	3	3	3	+ ⅛
AngloC	.15e	12	119	11	10⅝	11	— ⅛
Anken	.36	7	7	8¾	8⅜	8⅜	— ⅜
Anthon	.40	5	178	8½	8	8⅛	— ⅜
ApIDta	.08e	8	125	9¼	9⅛	9¼	+ ¼
ApidDev		20	265	6⅞	6½	6½	
AquitCa	.32	9	7	14½	14½	14½	+ ¼
Armin	.12		22	8¼	8	8	+ ⅛
ArrowA	.10	11	6	7⅜	7⅛	7⅛	
ArfowE	.10e	4	43	11	10½	10¾	
Arundel		7	8	10¼	10	10¼	+ ¼
Asamer	.30	17	67	11½	11⅛	11½	+ ¼
AskinSvc		7	10	¾	¾	¾	
Astrex	.20	8	7	7	6⅞	7	
Atalnfa	.15e	4	5	5¾	2⅞	5⅛	— ¼
Atco Ind			5	1	15-16	1	
AtlsCM		14	21	2	1⅞	1⅞	
AtlasCp wt			17	6⅝	6⅛	6⅝	
Audiotr	.12b	6	3	4¾	4¾	4¾	+ ¼
Augat	.44	14	20	23⅞	23½	23½	— ⅜
AustralO		30	623	37⅜	37⅛	37½	+ ⅛
AutoTrn			10	2⅜	2⅛	2¼	
AutBld	.10e	6	33	u 7⅜	7⅜	7⅜	
AutmRad			22	3	3	3	— ⅛
AVEMC	.30	6	19	5⅝	5⅜	5½	+ ⅛
Avondl	1.20	6	1	21⅜	21⅜	21⅜	
Aydin		9	18	14⅞	14¾	14⅞	+ ¼
— B — B —							
BRT		1		⅜		⅜	
BTU		7	12	3⅛	3⅛	3⅛	— ⅛
Badger	.60	6	7	12¼	12¼	12¼	+ ⅛
Baker	.20e	6	13	4¼	4⅛	4⅛	— ⅛
Baldor	.32	10	10	u29⅞	29¼	29¾	+ ½
BaldwS	.32a		1	7	7	7	+ ⅛
BanFd	1.11e		3	18⅝	18⅜	18⅜	
Bangor wt			19	1½	1¼	1½	+ ⅛
Banistr	.40	33	46	8⅞	8⅝	8⅞	
Barclay			3	1⅜	1⅜	1⅜	+ ⅛
BarcoCa	.12	27	2	3	3	3	— ⅛
BarnesE		11	6	4⅜	4⅜	4⅜	+ ⅛
Barnwl	.20	78	17	11¾	v1⅛	1⅛	11
BarryR	.16	7	23	u 9⅞	9⅜	9⅜	+ ⅛
BarthS	.20e	11	23	7½	7¼	7⅜	— ⅛
BaruchF		46	6	3¼	3¼	3¼	— ⅛
Barwick		14	13	7⅞	7⅞	7⅞	+ ⅛
BelsctR		16	25	3	2⅞	3	
BntSt A	.40	4	1	11⅛	11⅛	11⅛	
BenStMg	wt		1	⅜	⅜	⅜	
BergEnt		22	7	3¼	3¼	3¼	
BergenB		7	37	6⅝	6½	6½	— ⅛
BrgB pf	1.15		5	u15⅞	15⅝	15⅞	+ ⅜
BernzO			2	1⅛	1⅛	1⅛	
Bertea	.20	11	84	u 9⅝	9½	9½	+ ⅛
Berven			20	2⅛	2⅛	2⅛	
Beverly		11	19	4¾	4¾	4¾	
BicPen	.48	8	12	9	8⅞	8⅞	
BigVSp	.36	6	x11	13	12⅞	13	+ ⅜
BinkMf	1b	7	17	18⅜	17½	18⅜	+ ⅜
Binney	.88	8	32	17⅞	17⅛	17⅜	+ ¼
Blount	.40	9	6	11½	11¼	11½	+ ⅛
BodinAp	.40		12	4⅜	4¼	4¼	— ⅛
BoltBer	.20		32	7⅜	7¼	7⅜	+ ⅜
BowVall	.10	15	-190	24	23½	23⅝	
Bowmar			37	3½	3⅜	3⅜	
Bowne	36b	6	43	u13⅞	13⅜	13½	+ ½
BradfdN	.20	9	61	8	7⅝	7¾	— ¼
Branch	.20	5	5	4⅜	4¼	4⅜	
Braniff wt			13	8⅜	8⅜	8⅜	+ ⅛
Brascan	1a	3	62	14⅛	14	14⅛	
BraunE	1.20	7	12	36	35½	35½	— ½
BreezeCp		21	13	4⅞	4⅜	4⅞	— ⅛
Brewer		12	20	13⅜	13⅜	13⅜	+ ⅛
BristBr	.50	8	27	11⅜	11⅛	11¼	— ⅜
BroDart	.20	7	3	9⅜	9⅜	9⅜	+ ⅛
BrooksP	.40	6	9	9⅞	9¾	9⅞	
BrownCo	wt		14	1⅛	1⅛	1⅛	+ ⅛
BrnFA	.84	30	3	21⅜	21⅜	21⅜	+ ⅛
BrnFB	.84	9	12	21½	21½	21½	— ⅛
BrnF pf	.40		5	4⅞	4⅞	4⅞	
Buildex			5	8	5	4⅞	5 — ⅛
Burgess			12	2⅜	2½	2½	
Buring	1.10	6	2	12¼	12¼	12¼	
BurnsIn	.60	8	21	9½	9¼	9¼	— ⅜
— C — C —							
CK Pet	.16	25	9	15¾	15¼	15¾	— ¼
CDI		4	30	u 5⅜	5⅜	5½	
CHB		5	15	7⅜	7⅜	7⅜	
CMI Cp	.05e	13	92	5⅜	5⅜	5½	— ⅛
CRS	.24	4	17	12¼	11⅞	12	— ½
CSE	.80	6	1	12⅜	12⅜	12⅜	— ⅛
CagleA		7	4⅞	4⅞	4⅞	4⅞	+ ⅛
Caldor	.30a	8	90	17¼	17⅛	17⅛	
Calcomp		51	4⅞	4⅜	4⅜	4⅜	— ⅛
CalLife	.10e	11	2	3	3	3	
CalLf pf	92		5	11	10¼	10¼	— ¼
CalPrC	1.20a	5	1	26	26	26	
Camco		10	110	12⅜	12⅛	12¼	+ ¼
CaChbA		14	3½	3⅜	3½	3½	+ ⅛
CdnHomO		16	16	8⅛	8	8	+ ⅛
CdHydr	.25	9	27	8⅜	8⅛	8⅜	— ⅛
CdMarc	.22	7	100	5⅛	5	5⅛	+ ¼
CdnMerr		9	2	11¼	11¼	11¼	
CdnSupO		8	52	53½	52⅜	53½	+1½
Capehart			3	1	⅞	1	
CapitlFd	.20	7	45	4⅜	4⅛	4⅜	+ ⅛
Caressa			25	4⅜	4½	4½	— ⅛
Carnat	1.20	9	133	25¼	24⅜	25	
CaroEn		9	13	12	12¼	12¼	
CaroPLpf	5		x200	58⅜	58	58¼	+1
CarrolDv			27	6	5⅜	6	+ ⅛
CastleAM	1.10	15	16	15½	15½	15½	— ⅛
CasFd	1.44		14	21¼	20⅜	21	+ ⅛
Castleton		20	7	3⅜	3⅜	3⅜	— ⅛
Cavitron		31	34	13⅜	13⅛	13¼	+ ⅛
CelluCft		5	17	1⅞	1⅞	1⅞	
CentSe	.50e		9	5⅜	5⅜	5⅜	— ⅛
CentryF		8	9	4⅜	4¼	4⅜	+ ⅛
Cenvill	.80	7	154	u16½	16¼	16⅜	+ ⅛
CertifCp		300	96	3	2⅝	3	+ ⅛
Certron			28	13-16	⅝	⅝	
Cetec	.08	11	3	4	3⅞	4	+ ⅛
ChampHo			362	2⅜	2¼	2⅜	
ChartMd		9	15	15⅜	15¼	15⅜	— ½
ChrIM pf	.75		1	7½	7½	7½	— ⅛
Chmplst	.24	8	5	7⅜	7½	7½	— ⅜
ChiefDev		19	112	18⅜	17⅜	18¼	+ ⅜
ChildWld		17	45	10¼	10⅛	10⅛	— ½
ChiltnCp	.24	6	11	9	8⅞	8⅞	
Christn	.20e	5	15	6	5⅞	5⅞	— ⅛
Cineram		44	11	2⅜	2⅜	2⅜	+ ⅛
CircleK	.80	8	23	12⅜	12⅛	12⅜	
Citation	.40a	5	4	8¼	8⅛	8⅛	— ⅛
CityGas	.84	6	4	11⅛	11⅜	11⅜	— ⅛
Clarmt	.05e		12	7¼	7¼	7¼	
Clarostat		7	1	6⅛	6⅛	6⅛	+ ⅛
Clausnp	1.06	8	22	16½	16⅛	16¼	— ⅛
Clopay	.24	6	421	10⅜	10⅛	10⅜	+ ⅛
CohenHat		6	2	2⅛	2⅛	2⅛	
Cohu	.08r	11	37	4¼	4	4	— ⅛
Colemn	.80	8	15	16	15⅜	15⅜	+ ⅛
ColonCml		320	283	16½	15½	16	+ ⅛
Cominc	2.30	7	13	23⅜	22⅜	23⅜	
ComAll	.20	7	41	17½	17¼	17½	
ComAtl	.20	24	x2	10⅜	10⅜	10⅜	+ ⅛
Comdtnl		12	45	18	17¼	17¼	— ⅜
CommdrCp		9	22	1⅞	1⅞	1⅞	+ ⅛
CoPsyc	.50	9	40	20¼	19⅝	20¼	+ ⅜
Cmpac	.60e	8	113	15⅜	14⅞	15¼	
Compo	.20	20	6	6½	6⅜	6½	+ ¼
CompuD		5	77	2	1⅞	2	
CompInv			13	13-16	13-16	13-16	+1-16
Conchm	.70	5	3	15⅛	15	15	— ⅛
ConcrdF			11	4⅛	4⅛	4⅛	+ ⅛
Condec	.371	3	19	9⅝	9¼	9¼	— ⅛
ConnlyC		129	5	3⅞	3⅞	3⅞	
Conreck	.80	8	1	16½	16½	16½	
Conroy	.16	5	1	4⅜	4⅜	4⅜	
ConsOG		10	43	10⅜	10⅛	10⅜	+ ⅜
ContMtl		9	67	1⅜	1¼	1⅜	
ContTel wt			1	½	½	½	—1⅛
Cookin			94	14½	14	14½	+ ⅜
CookP	.30e	12	1	13¼	13¼	13¼	
CoopJr	.10e	9	3	4	4	4	
CoreLb	.48	9	1	22⅜	22⅜	22⅜	— ¼
Cornflus	.68	9	1	15¼	15¼	15¼	
Coscolnc		5	3	4⅜	4¼	4¼	
CotfCp			3	u 3	3	3	+ ⅛
Courtld	.11e	5	2	2 1-16	2 1-16	2 1-16	
Cramer			12	4	3⅞	3⅞	— ⅛
CrestFo		10	2	2⅛	2⅛	2⅛	— ⅛
CrosAT	1.60	10	2	47⅞	47⅞	47⅞	— ⅛
CwnCP	.60b	4	6	23	22⅞	23	+ ⅜
CrownIn	.28	8	1	7⅛	7⅛	7⅛	— ¼
CrutcR	.36	21	77	14¼	14	14	
CrystlO	.60	11	12	27⅜	27	27	—1
CubicCp	.50	8	30	18⅞	18¼	18¼	— ½
Curtice		1	5	x7	17⅜	17¼	17¼	— ⅛
— D — D —							
DCL		3	63	2⅜	2⅜	2⅜	
DWG	.491	5	61	3¼	3⅛	3¼	+ ⅛
DamonC		4	4	3⅜	3¼	3⅜	— ¼
Damson		16	193	10⅜	9⅝	10⅛	+ ⅜
DataTer	.10	18	466	u26	25⅜	26	+ ⅜
Datapd	.20	8	245	16⅜	16¼	16¼	— ⅛
DayMn	.20e	18	20	10⅛	10½	10½	— ⅛
DeRose		13	4	3⅛	3⅛	3⅛	
DelLabs	.40	6	5	15⅜	15⅜	15⅜	
DelhiOil		37	28	7⅜	7⅛	7⅜	+ ⅛
DeltwdF	.54	5	3	8½	8⅛	8⅛	— ⅛
DenTal	.40r	16	194	22⅛	21⅜	22	+ ⅛
Depsitr	1.60	6	3	23⅜	23⅜	23⅜	
DesgnJw		1	16	1⅜	1⅜	1½	— ⅛
DevCpA		5	9	10⅞	10⅞	10⅞	+ ¼
DevonGp		6	z800	38	36¾	37½	— ⅜
Digicon		43	31	4¾	4½	4¾	
Dillard	.40	6	1	15⅜	15⅜	15⅜	
Diodes		50	42	1	15-16	1	
DisFab			6	1⅜	1½	1½	— ⅛
Diversy	.70	11	111	24	23¾	23¾	— ¼
Documat		10	99	12¼	12	12⅛	
DomePt		6	483	u60	59⅛	59¼	+ ⅛
Donken	.07j	5	5	12⅜	12⅜	12⅜	— ⅛
Downy	.30	4	6	9⅞	9⅞	9⅞	+ ⅛
DrexUt	1.44		6	19	18⅞	19	+ ⅜
DrivHarr			5	8½	8⅛	8⅛	+ ⅛
DrFair	.40	4	5	10¼	10¼	10¼	+ ⅛
Dunlop	.24e		1	1⅜	1⅜	1⅜	
DuplxPd		1	5	9	19⅜	19½	+1⅛
Duplx pf	1.45		1	23	23	23	+ ⅛
DurTst	.30b	11	10	9⅞	9⅞	9⅞	— ⅛
Dynictn	.07e	14	476	5¼	4⅞	5¼	+ ⅛
— E — E —							
EAC	.10e	6	1	4⅞	4⅞	4⅞	— ⅛
EarthRes		1	6	20	15½	15½	+5½
EstnCo	1.08	10	2	18⅜	18⅜	18⅜	— ¼
EazorE	.24	6	x1	4⅞	4⅞	4⅞	
Edmos			4	1⅞	1¾	1⅞	
EDO	.40	8	11	13¾	13½	13⅝	+ ¼
Ehren	.10		107	9	8⅛	8⅞	+ ⅜
ElcorCp	.16	10	129	u10¼	9⅝	10¼	+ ½
ElHose			8	1⅞	7	7	
ElAudD		11	10	5½	5⅜	5½	
Electrog		1	7	9	16¼	15⅝	16	+ ⅜
ElecEng	.32	9	34	15⅛	14⅝	15	
ElecAm	1.20	9	15	29	28½	29	+ ¼
EmrRd	.72t	5	10	7⅜	7½	7⅜	+ ⅛
EngyRs	.20	7	20	7⅜	7¼	7⅜	
ErnstEC	.60	7	125	12¾	12⅜	12⅜	+ ⅜
Espey	.10e	15	6	5¼	5¼	5¼	+ ⅛
EsqRd	.52e	5	7	12⅜	12⅛	12¼	+ ¼
EtzLav			1	1½	1½	1½	
Evectve		8	147	6¼	6⅛	6⅛	+ ⅛
Evectn	.31t	12	1	8⅜	8⅜	8⅜	+ ⅛
— F — F —							
FDI	.01e	21	7	1⅞	1¾	1⅞	+ ⅛
FPA		5	1	8	8	8	— ⅛
FabInd	.35e	4	18	9	8⅞	8⅞	— ½
FairTex		6	22	u 2¼	2	2¼	+ ¼
FairfNob			13	1⅜	1⅜	1⅜	
FairmC	.15	7	3	3⅛	3⅛	3⅛	
FamDlr	.28	7	30	u10⅛	10	10	
FannyF	.50e	11	5	10¾	10¼	10¾	
FayDrg	12a	6	5	8	8	8	
FedRt	1.36	13	5	16⅞	16⅜	16⅜	— ¼
FedRes		34	105	6¼	6	6¼	+ ⅛
Felmnt	.20	27	2	26¼	26¼	26¼	— ⅛
Feisway	.52	5	1	14½	14½	14½	— ⅛
Fibrebrd	wt		20	7-16	⅜	⅜	
Fidelco			66	u 3½	2¾	3⅛	+ ⅜
Filmwy	.20b	8	179	10⅜	9¾	9¾	— ⅜
FinGen	.40b	8	7	13	12¼	12¼	
FinGnA	.40b		2	10¼	10¼	10¼	
FtConn	.60	8	3	7⅜	7⅜	7⅜	+ ¼
FtSLSh	.80	5	32	17⅞	17¼	17⅞	+ ½
FischrP	11	7	11	14⅜	13¾	13¾	— ⅜
Fishman		33	6	2	2	2	
Flagg		6	1	2½	2½	2½	— ⅛
FlagstHt	.12	8	1	3½	3½	3½	+ ⅛
FlanEnt		5	3	3¼	3¼	3¼	
FlightSf	.20	12	3	22⅛	22	22	— ⅜
FlaCap		7	7	3⅛	3	3⅛	+ ⅛
FlaRck		8	25	u 6⅞	6⅝	6⅞	+ ⅛
FlowGen		6	44	5¼	5⅛	5⅛	— ⅛
Flowers	.52	7	7	15⅜	15⅜	15⅜	— ¼
FlukeJ	.73t	12	14	21⅜	21½	21⅜	+ ¼
FlyDiaO		8	1	29⅞	29⅞	29⅞	+ ⅛
Foodrm	.50	4	11	8¾	8⅜	8⅜	— ⅛
Foodws	.32a	12	57	28⅜	28¼	28¼	
FooteM	.20	40	22	7⅛	7	7⅛	— ⅛
Foote pf	2.20		1	27	27	27	
ForestLab		19	5	3⅜	3¼	3¼	
FoxStaP	.50	8	40	8½	8⅛	8⅛	— ⅜
FrankinRt		28	4	5⅜	5½	5½	+ ¼
Franks	.40	8	34	15½	14¾	15⅛	— ⅜
Frantz	.80a	7	1	9¼	9¼	9¼	+ ⅛
Friedm	.28b	5	12	5⅜	5⅛	5¼	+ ⅛
FriendFr		51	20	10½	10¼	10¼	— ¼
Frischs	.30b	6	8	6⅞	6¾	6⅞	+ ⅛
FrontA	.20b	8	17	11⅞	11¾	11¾	
FrontA	wt		29	4½	4¼	4½	+¼
Fuqua	wt		1	1-16	1-16	1-16	
— G — G —							
GIT			3	u 3	3	3	+ ¼
GRI	.20	26	41	5½	5⅜	5½	+ ⅛
GTI		7	27	1½	1⅜	1½	
Gabriel	.40	7	10	12½	12½	12½	
Galaxy	.03e	5	39	7⅜	7½	7¼	+ ⅛
Garan	.88	5	4	15⅜	15⅜	15⅜	+ ⅜
Garland			6	3	2⅞	3	+ ⅜
GatLet	.40	5	126	10¼	9⅞	10¼	+ ⅛
Gaylrd	.05e	5	11	2⅜	2¼	2⅜	+ ⅛
GnEmp	.24r	14	3	2⅜	2¼	2⅜	— ⅛
GenExp		56	270	10⅞	10	10	— ¼
GnHous		4	42	4⅜	4⅜	4⅜	
Genge		63	5	3¼	3⅛	3⅛	— ⅛
Genisco			35	2⅞	2⅜	2⅜	— ⅛
GenvDr	.05r	5	5	5	4⅞	5	+ ⅛
Gerber		8	77	u11⅞	9⅞	11⅞	+1⅛
GiantF	1.20	5	14	20	20	20	+ ¼
GntYell	.25e	11	18	10⅜	10⅛	10⅜	— ⅛
Glasrock			45	5⅜	5½	5½	
Glatfltr	.98	6	x16	20½	20⅛	20½	+ ¼
GlenGer	.16	17	1	6⅛	6⅛	6⅛	— ⅛
Glmnr	.50	7	11	13⅜	13⅛	13⅜	
Globeln	.70	6	9	11⅜	11⅛	11⅜	+ ⅜
Glosser	.40	5	x44	u13	12⅜	12⅜	+ ¼
Glover	.10e		2	u 3⅜	3⅜	3⅜	+ ⅛
Gldblatt	.16	9	1	3⅜	3⅜	3⅜	— ⅛
GoldnCyc		50	241	u18½	16¼	16½	+1
GoldWH	.64	6	57	13½	13	13	— ⅜
Goldfield			42	1	15-16	1	+ ⅛
GoodLS		6	20	3	3	3	
Gdrich	wt		90	2	2	2	+ ⅛
GouldT	.80	10	2	8⅜	8⅜	8⅜	— ⅛
GrandAu			8	7	6½	6½	— ⅛
GrndCtl	.40	6	25	11¼	11⅛	11⅛	+ ⅛
GrangrA		9	24	12⅛	11½	12¼	+ ⅜
GtAmInd		4	34	7⅛	7	7⅛	
GtBasinP		18	77	6½	6⅜	6½	
GtLkCh	.40	12	48	37¼	37¼	37½	
GtLakR	.12	14	1	2⅜	2⅜	2⅜	+ ⅛
Greenmn		7	8	2⅛	2⅛	2⅛	+ ⅛
GreerHy	.14	9	1	14⅜	14⅜	14⅜	— ⅛
GREIT	.40	10	x5	7	6⅞	7	+ ⅛
GrbstTic		1	3	16⅞	16½	16⅞	
GuardC	.60	8	4	13⅜	13⅜	13⅜	
Guilford	.40	4	35	14¼	14	14¼	+ ⅛
GlfOCn	1.14	6	28	26⅛	25½	25½	— ⅛
GulfRep	.25	4	19	9½	9⅛	9¼	+ ⅛
Gulfstrm		19	71	8¼	8½	8⅜	— ⅛
— H — H —							
HalcoPd			9	1⅜	1⅜	1⅜	
HallsM	.80	5	71	13¼	13½	13¼	+ ⅛
Hannfrd	.80	6	6	12⅜	12⅜	12⅜	+

SCHOOL PRINCIPAL — Anna Amorelli, principal of the Pierrepont School in Rutherford, N.J., stands with pupils outside the school. Six students have contracted cancer in the past three years, and two have died. (AP Laserphoto)

Students, Parents Uneasy Over School Cancer Ratio

By CAROLE FELDMAN

RUTHERFORD, N.J. (AP) — When fifth-grader Jeff Schiff moved from industrial Belleville to this residential borough last year, he thought he was coming to a "clean, nice neighborhood." Now, after 16 cancer cases have been discovered in and near his elementary school, he's uncertain.

"You don't know what to do about it," Jeff said. "You could be next."

Most children at the Pierrepont Elementary School take the cancer scare and its association with their school in stride. Some even joke about it.

"They'll go up to a water fountain and say, 'You want some leukemia?'" said Kristen Slater, a seventh-grader.

But one girl told school principal Anna Amorelli, "We joke about it, but really we realize it's serious."

It is, in fact, serious enough to prompt a dozen investigators from local and state health agencies to take air and soil samples and start an environmental and industrial survey.

The mysterious cluster came to light after the mother of a leukemia victim presented a list of cases to school officials.

The superintendent passed the list to the local board of health, which confirmed each case of cancer — 16 cases of leukemia and Hodgkin's disease diagnosed among children and young adults in the last three years.

Eleven of the cases were centered in Rutherford, a tree-lined bedroom community of 20,802 residents eight miles west of New York's Times Square. The remaining five patients lived in surrounding communities.

Two of the 16 victims died — Jimmy Cleffi and Wesley Van Winkle, both students at the Pierrepont School. In all, six of the persons stricken with leukemia attended the school.

Principal Amorelli and several students expressed concern that the cancer scare is focusing on the elementary school. "Unfortunately, what we've become is the center of a cyclone," she said.

"I don't think that it's in this school — it's a coincidence," said Robyn Paustian, a sixth-grader.

Coincidence? No one knows. Health experts are looking for a common denominator among the victims.

They also are checking statistics to see just how unusual this level of incidence of cancer is. Similar clusters have been found in Niles, Ill.; Elmwood, Wis. and outside Atlanta, but investigations into a relationship between the cases has been inconclusive, said Dr. Glyn Caldwell of the Center for Disease Control in Atlanta.

Leukemia affects 9.7 persons in every 100,000. "Leukemia is probably the single greatest killer of children with the exception of accidents," said Lorraine Seidel, executive director of the Northern New Jersey Chapter of the Leukemia Society of America.

So the answer will take time.

Meanwhile, schools superintendent Luke A. Sarsfield, a white-haired, ebullient man, has spent several hours at Pierrepont walking in and out of classes to reassure students. "I think it's important to at least show a visible sign that, hey, if it really were that dangerous, I wouldn't be here," he said.

Nevertheless, six children from three families have been kept home, Miss Amorelli said, and more than 20 of the 760 students at Pierrepont left school for an hour one day last week to get blood tests.

"There's nothing wrong with being sure," the principal said, adding that if she were a parent she would do the same thing.

Parents of two Pierrepont seventh-graders wanted their children transferred to St. Mary's High School, according to the principal of the parochial institution. But the transfers were denied, Sister Margaret Ellen said, because it was too late in the year for a move that was not clearly necessary.

Eight mothers met at a women's center last week to discuss their concern with the local health officer. Another, larger meeting will be held Thursday. The scare kept telephones ringing at the borough's health office for days.

The calls have subsided, though. Sarsfield said people realize that everything that can be done is being done.

He advises parents to "keep cool. It's going to take time. There are no miracles in this day and age — at least in Rutherford."

"If we knew what we're looking for, we'd have it knocked," local Health Officer Henry McCafferty said.

Residents of this community, composed mostly of white-collar professionals who earn between $10,000 and $25,000, have their own thoughts on the cause.

"There are a lot of odors in the air," said Lucille Tomasetti, an employee of Fairleigh Dickinson University at Rutherford. The odors come from large industrial plants in several neighboring communities. Rutherford does not have major industry within its 2.6 square miles.

"I think it's probably from the pollution," guessed seventh-grader Maureen Orr.

Caldwell, chief of the center's cancer branch, said the lack of information about the disease will hamper investigators. Neither the cause nor the incubation period of the disease is known, he noted. "Once you know the cause, you know the questions to ask," Caldwell said.

Tribal State Breaks With South Africa

UMTATA, Transkei (AP) — Transkei, South Africa's first independent tribal homeland, said Monday that it was breaking diplomatic relations with its creator and would press a "struggle for liberation" toward black rule in white-governed South Africa.

Transkei's independence is recognized only by South Africa, which plans under its policy of racial separation to consign its 19 million blacks to nine scattered homelands. Opponents of apartheid say the existence of Transkei helps perpetuate the dominance of South Africa by its 4.5 million whites.

Transkei Prime Minister Kaiser D. Matanzima, announcing the rupture in a speech to parliament here, said his government "can no longer take it.

"We have been compelled to join the liberatory movements and claim the whole of South Africa as belonging to blacks and whites, with blacks controlling the majority ... We are going to propagate majority rule in southern Africa. From now henceforth this will be the fundamental policy of our struggle for liberation."

Matanzima said he would recall Transkei's ambassador and consuls and eject the South African ambassador by April 30.

There was no reaction from the South African government, but the opposition leader in South Africa's parliament, Colin Eglin, said: "It is ironic that the first homeland to get independence in terms of the (ruling) National Party's grand design should now have decided to sever relations with the government ... "

Matanzima predicted not only a confrontation between Transkei and South Africa but a "bloody struggle" between black and white South Africans. Other black states in southern Africa — including Tanzania, Zambia, and Mozambique — harbor nationalist guerrillas training for combat against the governments of South Africa and Rhodesia.

Matanzima asserted that the break in relations was forced on him by South Africa's "contemptuous and brutal" rejection of his government's claim to East Griqualand, along Transkei's northern border. If incorporated, the territory would unite Transkei's main part with a separate chunk isolated inside South Africa.

Observers in South Africa said more pressing reasons for the break included domestic pressure on Matanzima to take a hard line against South Africa and his apparent belief that he may win some recognition abroad if he severs relations.

Just after Transkei's independence Oct. 26, 1976, the U.N. General Assembly voted 134-0 to declare the "sham independence" invalid.

Transkei remains economically dependent on South Africa, which provides more than half of its 1977-78 national budget of $274 million.

Matanzima said: "Nobody should doubt the reaction of white South Africa to our decision. They will use everything possible to ostracize and apply sanctions against us. If they withdraw financial aid from us, it will be what we expected them to do."

"We are appealing to the Western countries to come to our assistance," Matanzima added, calling particularly on Britain.

"We have never been a homeland of discriminatory South Africa," he said. "We were a colony under the British government before being forcibly joined into South Africa by the white parliament."

Only one other homeland, Bophuthatswana, has taken independence while most other tribal chiefs — including Gatsha Buthelezi of South Africa's largest tribe, the Zulus — have rejected the homeland policy.

Bordered to the west by the independent kingdom of Lesotho, to the north and south by South Africa and to the east by the Indian Ocean, Transkei is a verdant land of about 1.7 million residents. Most are farmers.

Under the homeland policy, most members of the Xhosa tribe are considered citizens even if they live and work in South Africa and have never been to Transkei. With the non-resident citizens, Transkei's poopulation is 3.3 million.

Unlike some other homelands Transkei is relatively unified geographically and was self-governing for more than 10 years before independence. The name of the Denmark-sized territory refers to its location, across the Kei River from Cape province.

Transkei was created as a democratic republic, but has evolved into a one-party state with major opposition leaders jailed under stiff anti-subversion laws modeled after those of South Africa.

Russia, Cuba Push Arming Of Africa, Senate Panel Told

WASHINGTON (UPI) — The CIA said Monday the Soviet Union and Cuba are sending more arms to Africa than their allies can handle and are conducting more military activity south of the Sahara than has been seen in this century.

"It is my view that Moscow and Havana intend to take advantage of every ... opportunity to demonstrate that those who accept their political philosphy can also count on receiving their assistance when it is needed," said Deputy CIA Director Frank Carlucci.

Carlucci, flanked by agency experts, stressed four points in testimony before the Senate Armed Services intelligence subcommittee:

— "The degree of Soviet and Cuban military activity in subSaharan Africa is unprecedented. We are witnessing the most determined campaign to expand foreign influence in this troubled region since it was carved up by the European powers in the late 19th century."

— Soviet military equipment is flowing into Ethiopia and Angola "faster than the local forces can absorb it." Ethopia received close to $1 billion in Soviet aid, including 400 tanks, more than 50 MiG fighter planes and "huge quantities of armored cars, personnel carriers and artillery."

— Soviet and Cuban generals "plan and coordinate combat operations involving more than 16,000 Cuban troops."

— In Angola "tons of Soviet military hardware litter the docks at Luanda and Soviet or Cuban advisers are found at every level of the government.... There are more Cuban soldiers in Angola than in Ethiopia, thousands of them engaged in active combat ... in the southern part of the country."

Sen. Harry F. Byrd, I-Va., asked about Somali radio reports that "foreign powers" — presumably Russians and Cubans — were behind recent coup attempts in Mogadishu. Carlucci said the CIA does not have enough information to confirm or deny it.

Asked if the Soviet Union had an active role with black opponents to the white majority regime in Rhodesia, Carlucci said: "Certainly they have had a lot of contact with guerrilla units, but we don't know if we could indicate at this point whether the guerrillas are ideologically committed."

One CIA expert said Cuba is militarily involved in Ethiopia and Angola and at least with advisers in Congo-Brazzaville, Equatorial Guinea, Guinea-Bisseau, Mozambique and to a smaller extent Zambia.

He said Soviet advisers are in Mozambique and Zambia.

Revised Military Retirement Policy Proposed By Panel

WASHINGTON (AP) — A presidential commission Monday urged an end to 20-year retirements and "double-dipping" for the next generation of military personnel.

President Carter received the report, saying he agrees that there are "serious defects" in the military retirement system. He said he would try to send a bill to Congress by January to correct them.

The report by the President's Commission on Military Compensation urged a new system of old-age pensions and deferred pay to replace the present military retirement system.

It also urged some increases in military allowances, and said the net effect would be to cut projected retirement costs by one-third, beginning around the end of the century.

Under the present retirement system military personnel may draw a pension of half their basic pay after 20 years service, beginning immediately and continuing for life, with inflation adjustments. On the average, officers retire at age 43 and enlisted personnel at 39.

The cost of this pension system is now $10 billion a year, and is expected to grow to $30 billion in the next 20 years, the commission said. It eats up 8 percent of the entire Pentagon budget.

The proposal also would prohibit those who retire from getting federal pension checks while working in the federal Civil Service, a practice known as double-dipping.

"The current system can no longer be justified," commission chairman Charles Zwick said in a statement to Carter. "These awesome economic facts, plus the relatively young people receiving retirement payments, have corroded the credibility of military retirement in the minds of many Americans."

The commission's recommendations would have no effect on persons already retired, reservists or on those already in uniform, provided they have served at least four years.

Under the proposal, those who join military service in the future, or who have served less than four years, would earn credits toward a pension modeled after the Civil Service system.

It would allow them to retire with an immediate pension at age 55 after 30 years of service. Those with 20 years service could begin drawing a pension at age 60, instead of immediately on retirement as under the present system. It also would allow a pension with as little as 10 years service, half the present minimum, although payments would not begin until age 62.

The recommendations also would set up a deferred compensation available to those who serve at least 10 years.

President Carter, receiving the report in the Oval Office, said defects in the retirement system "make it difficult for the Secretary of Defense to induce young men to stay in the armed services. We will look into that very thoroughly."

The commission found that one-third of officers who retire do so after only 20 years. It found more than one-half of enlisted retirees do so.

STOLEN CHECKS SURFACE

MELBOURNE, Australia (AP) — The first of $353,000 in traveler's checks stolen here in an American Express office robbery surfaced this month in London, police here said Monday. They said a man and a woman who tried April 4 to cash 10 of the checks valued at 50 British pounds, or about $95 each, fled when a teller became suspicious.

Justice Department Gives Annexation Belated Approval

(Continued From Page One)

by 82nd and 98th streets and by Quaker and Frankford avenues.

The federal worker reviewing the case hinted repeatedly to city officials she would recommend denial of the application because she believed predominantly white residents would move into the annexed area to the detriment of the city's minority voters.

When her 60-day grace period ended, she requested additional information about the city, thereby gaining an additional two months for consideration and strengthening city speculation the case would be denied.

The Justice Department wanted to know, among other things, the projected population, by race, of the 960-acre area as well as population, racial and ethnic changes in the city since the 1970 census.

Area Almost Uninhabited

City planning staffers supplied the information reluctantly, saying that because the 960 acres virtually were vacant — only 16 persons lived there — it would be impossible to accurately forecast racial makeup of future inhabitants.

On the day its deadline expired, Justice Department attorneys sent a letter to the city, notifying it that the annexation was approved.

Flagg's annexation still had to pass the federal scrutiny, but city officials predicted that it would be approved because it was so similar to the 960-acre tract in location and population.

City Planning Director Jim Bertram at the time said, "It would be hard to turn Flagg's down because basically it's vacant land, the same as (Cecil) Jennings's."

Jennings owns 221 of the 960 annexed acres.

The Justice Department did not inform the city of its criteria for approving Jennings's or Flagg's annexations. And Bertram said the city does not plan additional annexations in the near future.

WOOL SUBSIDIES

WASHINGTON (AP) — Government checks totaling about $25 million soon will be mailed to about 90,000 sheep producers as subsidies for wool marketed last year.

Key Former FBI Men Facing Rights Charge

(Continued From Page One)

ganizations had raised more than $500,000 in defense funds, did not mean that carrying out orders represents an excuse to break the law. "And that will not be an excuse in the future, but I do not believe it will be just to prosecute him for activities which now are not likely to recur."

GRAY

Kearney resigned from the FBI in 1972 after 25 years as a special agent and is now an executive with a private security firm. He lives in Simsbury, Conn.

His lawyer said Kearney was "very happy, very relieved. He regrets that the Justice Department decided to indict Gray, Felt and Miller."

Kearney had been charged with five counts in connection with FBI break-ins, mail openings and wiretappings between 1970 and the summer of 1972.

But Bell said that after the Kearney indictment, the Justice Department learned of "a high former FBI official" who could testify that he personally communicated to Kearney the wishes of then-FBI Director J. Edgar Hoover that "any available means be utilized to catch Weathermen fugitives."

That official, not identified by Bell, is known to have been William Sullivan, who was killed in a hunting accident last year.

Bell said he was satisfied the approval for illegal FBI deeds went no further than the bureau and that neither Nixon nor officials at the Justice Department were aware of the activities.

The indictment of Gray, Felt and Miller specifically charges that they conspired with unnamed others to use burglary as part of the FBI's efforts to locate Weathermen fugitives, some of them suspects in bombings.

The indictment says that between December 1972 and May 1973 entries occurred at the New York residences of Jennifer Dohrn, Frances Schreiberg, Mortimer Bookchin and Leonard Machtinger, and that three entries also occurred at the Union, N.J., home of Mr. and Mrs. Benjamin Cohen.

Home Of Pershing Named Landmark

LACLEDE, Mo. (AP) — The boyhood home of World War I hero John J. Pershing has been declared a national landmark. Several hundred persons, including representatives of France and Belgium, turned out Sunday to hear Pershing hailed as the man who molded the Allied Expeditionary forces that sped the end of World War I.

Maj. John W. Pershing, grandson of the famous general, unveiled a plaque designating the landmark. Pershing died in 1948 at the age of 88.

Farm Bill's Survival Threatened By Vote

(Continued From Page One)

recent price-boosting programs put into effect by the administration to head off the farm bill.

Bergland said the White House would not accept further provisions which could add to federal costs. But he suggested "there are all kinds of combinations" House membsrs might put into a substitute without violating the administration's guidelines.

Several farm bloc lawmakers, however, said they believed there is a chance President Carter would accept a compromise going beyond the wheat-only plan he has said is acceptable.

The Senate-approved bill, drafted by a Senate-House conference committee last week, would allow wheat, feed grain and cotton farmers to secure higher federally guaranteed 1978 prices in exchange for idling one acre for every two planted.

That would take 59 million acres out of production instead of the 22 million Carter says are needed to reduce farm surpluses and raise prices. Carter fears that taking more land out of production would leave grain stocks vulnerable to crop failures here or abroad.

The administration and the Congressional Budget Office estimate that the measure would add between 58 cents and $2.14 to the weekly grocery bill of a three-person urban family that spent $49.61 on food last year and is expected to spend $53 to $54 for the same amount this year.

Twenty-eight farm belt Democrats joined 21 Republicans in voting for the bill. Another 26 Democrats — including some farm bloc members — joined 15 Republicans in opposing it.

Sen. George McGovern, D-S.D., announced that when Carter's proposal for a cut in income taxes comes before Congress later, he will move to reduce the tax cut by enough to pay for needed aid to farmers.

Summit

(Continued From Page One)

desks of heads of government. "They can't be decided lower down," he said.

Owen visited Bonn last week, along with representatives of the other nations involved, to review preparations.

In addition to the heads of state, leaders of the Common Market and the European Commission will take part.

The White House statement announcing the trip said the summit would allow the heads of state "to review the world economic situation and to give impetus to national and international approaches that can contribute to a healthier world economy."

It said that in attempting to reduce inflation and deal with energy, trade, international monetary matters and cooperation between industrialized and developing countries, individual nations must work "in a mutually supportive manner."

CHERRY BLOSSOM RITE

TOKYO (AP) — Japanese by the hundreds of thousands turned out here Sunday for the seasonal rite of cherry blossom viewing. The crowd in Ueno Park alone was estimated at 750,000.

Magnet School

(Continued From Page One)

"jazz and rock ensemble" program to draw students there.

— Another special feature is that Dunbar may have academic courses starting as early as 7:30 a.m. for vocational students who may have to work across town. Such an option, Irons said, would allow students to get out of school about 10:30 a.m. to begin the "work experience" part of the vocational program.

Irons said Coronado and Monterey students attending Dunbar for the four cooperative vocational courses or the electronics program will be required to be "full-time students" at Dunbar. However, he said, students attending Dunbar for other special courses, such as jazz-rock ensemble, could opt to be only part-time Dunbar students.

Students next year will have the option of graduating with either Dunbar or their previous school, Irons said.

He said 375 students now are enrolled in the four cooperative courses at Coronado and Monterey, and "we're estimating about 340 will report to Dunbar" when the programs are relocated next year.

But Irons said the programs may not lose any students if parents and youngsters will give the Dunbar Magnet Complex a chance to work. He urged parents to visit Dunbar before school gets out.

School officials said having large vocational programs at Dunbar — instead of divided programs at Monterey and Coronado — will allow the district to consolidate its resources and offer better courses.

OLDSTERS RETURNED

NEW YORK (AP) — Private ambulances were mobilized Monday to take hundreds of nursing homes patients back to the familiar surroundings from which they were evacuated because of last week's strike. The state Office of Health Systems Management predicted that 90 percent of the displaced patients would be back in their respective nursing homes by the end of the day. An official said about 800 such patients remained in the municipal hospitals during the morning.

VOIGHT GIV
Jon Voight giv
during a part
Amendment at
nated $1,000 f
more states. (
donated a tota
people to supp

Family

MEMPHIS,
resulted in a w
family found th
Mr. and Mrs
reunited over
that had disap
Tennesseee on
The Gleicher
and didn't real
that Trout had
Vowing not
the Gleichers
two CB clubs
donated free ti
The Gleiche
Trout flown in
a flier. The ch
ters.
Meanwhile,
Clayton Stew
on Interstate-4
"There was
ing," he said.
in."
Stewart said
but he never th
Then he saw
and knew that
The Gleiche
Stewart called
"We had de
Gleicher said.

Lett

WASHINGT
a side trip to
got his letter
Thomas H. M
Transportat
wary of entr
livered it him
The letter,
ald, then he
Stennis, then
ator from M
his views on
roads in the s
Instead of
MacDonald's
Mail Center i
The Postal
tion Departm
MacDonald

Fling

OKLAHOM
their fling, a
they never re
is off in searc
M'Kuba, 24,
at the Oklaho
for years the
gether to have
Exasperated
mal specialist
cal inseminati
That's wher
Lawrence Cu
too interested
But an exa
to breeding."
mate house t
rous nature.

Hu

BONN, We

HUSAK
dered the visi
West and lab
relations. The
said there we
ing between t

FOR Y
AM
AMER
4705 38th
Lubbock, Te

PEOPLE PLACES THINGS

VOIGHT GIVES BELLA AND ERA SUPPORT — Actor Jon Voight gives former congresswoman Bella Abzug a hug during a party Sunday in support of the Equal Rights Amendment at the home of actress Joan Hackett. Voight donated $1,000 for the cause to help ratify the ERA in three more states. Other Hollywood personalities in attendance donated a total of $50,000. Abzug gave a short speech urging people to support the ERA.(AP Laserphoto)

Family Recovers Lost Hound

MEMPHIS, Tenn. (UPI) — It cost more than $1,000 and resulted in a week's delay in their vacation, but a California family found their lost German sheperd.

Mr. and Mrs. Bert Gleicher and their three children were reunited over the weekend with "Trout," a 7-year-old pet that had disappeared while the family travelled through Tennesseee on their way to New York.

The Gleichers stopped at a Memphis gas station March 31, and didn't realize until several hours — and 90 miles — later that Trout had been left behind.

Vowing not to leave Tennessee until the dog was found, the Gleichers set up headquarters in a local motel. At least two CB clubs assisted and local radio and television stations donated free time to help spread the word.

The Gleichers spent almost a $1,000 to get a snapshot of Trout flown in from their Los Angeles home and pictured on a flier. The children passed the flier around shopping centers.

Meanwhile, Trout was looking for his owners.

Clayton Stewart of Stanton said he found the dog howling on Interstate-40 April 2, about 50 miles from Memphis.

"There was this dog on the bridge just sitting there howling," he said. "I went up with my truck and he hopped right in."

Stewart said he had heard about a dog missing in Memphis but he never thought the dog could have travelled so far.

Then he saw one of the fliers distributed by the Gleichers and knew that he had found Trout.

The Gleichers were just checking out of the motel when Stewart called.

"We had decided to sleep in our van while we searched," Gleicher said. "I was at the desk when he phoned."

Letter Enroute 29 Years

WASHINGTON (AP) — It took 29 years and two days and a side trip to Memphis, Tenn., but Sen. John Stennis finally got his letter Monday from former transportation official Thomas H. MacDonald.

Transportation Secretary Brock Adams, understandably wary of entrusting the letter to the mail a second time, delivered it himself.

The letter, dated April 8, 1949, was sent from MacDonald, then head of the U.S. Public Roads Commission, to Stennis, then in his first six year term as a Democratic senator from Mississippi, after Stennis asked MacDonald for his views on a bill to provide federal funding for secondary roads in the states.

Instead of going the short distance across Washington, MacDonald's reply turned up in the Postal Service's Bulk Mail Center in Memphis.

The Postal Service recently returned it to the Transportation Department.

MacDonald died in 1957.

Fling Ends, Josephine Splits

OKLAHOMA CITY (AP) — Josephine and M'Kuba had their fling, a few romantic interludes here and there, but they never really went ape over one another. So Josephine is off in search of another suitor.

M'Kuba, 24, and Josephine, 12, are rare mountain gorillas at the Oklahoma City Zoo, two of only 12 in captivity. And for years the zoo people have been trying to get them together to have a baby.

Exasperated, a team of 25 doctors, paramedics and animal specialists sedated Josephine and M'Kuba for an artifical insemination.

That's when they found the 550-pound M'Kuba is sterile. Lawrence Curtis, zoo director, noted M'Kuba hadn't been too interested in female company for some time.

But an examination showed that Josephine is "receptive to breeding." She was moved to another area of the primate house to be ogled by lowland gorillas of a more amorous nature.

Husak Arrives In U.S.

BONN, West Germany (AP) — Czechoslovak President Gustav Husak arrived here Monday for a four-day state visit, the first by a Czechoslovak head of state to West Germany since the countries normalized relations in 1973.

HUSAK

After Husak's special Ilyushin 62 airliner touched down at Cologne-Bonn airport, he was greeted with a 21-gun salute and full military honors by Federal President Walter Scheel. Husak has led his country's Communist Party since a Soviet-led invasion ended the "Prague Spring" 10 years ago.

German government sources considered the visit a contribution for detente between East and West and labeled it an important effort to further mutual relations. The sources, who chose to remain anonymous, said there were "no factual problems of importance" pending between the countries.

Entertainers Support ERA

BEVERLY HILLS, Calif. (AP) — Hollywood's in-crowd spent a costly afternoon sipping wine, tasting cheese and lending financial support to the proposed Equal Rights Amendment.

The Sunday afternoon party at actress Joan Hackett's house raised $50,000 for ERA, which needs the approval of three more states before it becomes law.

Former Rep. Bella Abzug of New York was greeted with whistles and cheers when she declared, "We're going to march women into the Constitution in 1979 because it's 200 years too late...we're not seeking to take things away from men. We want to share equally."

Jack Nicholson, Jon Voight and other actors joined female entertainers voicing support for the ERA, which must be ratified by next March.

Bette Midler counted her pennies and donated $3,473, Valerie Harper gave $5,000, and Lily Tomlin pledged $2,000, but the biggest contribution came from political supporter Joan Palevsky, who promised $10,000.

MIDLER PUTS PINCH ON NICHOLSON — Singer Bette Midler, after counting her pennies and donating $3,473 to the ERA Sunday, puts the pinch on actor Jack Nicholson, yelling, "Jack you're richer than all of us," during an afternoon party in support of the Equal Rights Amendment at the home of actress Joan Hackett in Beverly Hills. The gathering of Hollywood's in-crowd raised $50,000 to help ratify the ERA in three more states. Star Wars star Mark Hamill, seated on the floor was also in attendance. (AP Laserphoto)

'Hondo' Hears From 'Duke'

BOSTON (AP) — John Wayne, who has been besieged by well-wishers since his hospitalization for heart surgery, sent his best wishes to retiring basketball star John Havlicek, whose nickname "Hondo" was taken from one of the actor's movies.

WAYNE

"Hondo is watching Hondo, good luck forever," Wayne messaged Sunday from his room at Massachusetts General Hospital where he is recovering from a heart valve operation.

Wayne watched from his bed as the Boston Celtics trounced the Buffalo Braves 131-114 in the season's finale. It was Havlicek's last game after 16 years with the Celtics.

He was dubbed Hondo by Ohio State teammate Mel Nowell who could not pronounce the name the way Havlicek's father pronounced it, (Hav'-el-chek).

"Mel thought I looked like John Wayne from the side," Havlicek recalled, "and Wayne had a movie out at the time called 'Hondo.' I can't remember what it's about, exactly. It's a western, there's a dog. I've seen it a couple of times."

Burglar Alarm Stolen

BENTON HARBOR, Mich. (AP) — If Al Elsner ever gets his burglar alarm back, he might want a refund.

Elsner, owner of Al's Auto Trim, told police the $650 alarm was stolen during a break-in he discovered Sunday. Also stolen were a car radio and speakers valued at $810.

Police said the alarm is supposed to set off a siren and flashing lights when it detects any movement. But it was not connected with police agencies so police don't know whether it sounded in the break-in.

Pianist Performs In China

HONG KONG (AP) — Andor Foldes, the first American pianist to play in China, gave two public recitals in Peking, a report from the Chinese capital said Monday.

The report said the recitals were held Friday and Sunday in Peking's International Club and attended by ranking Chinese officials and foreign diplomats.

The recitals included works by Mozart, Beethoven, Schubert, Schumann and Debussy, it said.

Nickel Call To Remain

BATON ROUGE, La. (AP) — It's still going to cost only a nickel to make a pay telephone call in Louisiana.

South Central Bell had asked for an increase to as much as 20 cents as part of a $105 million rate hike. But the Public Service Commission decided Monday to give the firm a $39 million increase — spread out among unusual company services such as Wide Area Telephone Services.

Louisiana has had the five-cent call ever since pay phone service began in the state.

Better Hot Dog Forecast

UNIVERSITY PARK, Pa. (UPI) — The start of baseball season this week also marks the beginning of hot dog season, and a Pennsylvania State University professor says frankfurter fans can expect a juicier, tastier and more tender lineup.

Manufacturers have taught the old hot dog a new trick with innovations in the smoking process, said John D. Sink, professor of meat science.

Not only are the weiners better tasting now, Sink said, but they are safer to eat.

Train Expert Forecasts More Life-Threatening Derailments

COLLEGE STATION (AP) — Track deterioration and heavier movement of hazardous materials will cause more life-threatening train derailments unless steps are taken, a Texas Transportation Institute specialist warns.

"We're sitting on a time bomb," says Hoy Richards, a TTI research economist at Texas A&M.

Last year there were 8,000 derailments in the United States, 500 involved hazardous materials.

A large percentage of the U.S. tonnage of chemicals and allied products movs on Texas rails, and Richards said the state ranks in the top five percent nationally in every rail accident category.

"The same things that are being done to highways are happening to tracks," said Richards. "They are being subjected to heavier wheel loads, more and longer trains, and the lines would like to run the trains faster, too."

Richards said he hopes the Carter administration will formulate a national transportation policy, perhaps one that would allow the integration of the private railroad system with the public highways and waterways to form a public transportation system.

"If the public wants a fail-safe railroad system, the public ought to be willing to incur the cost. Public funds subsidizing and matintaining national track segments that carry the load should be dedicated.

"Then traffic would be forced over the improved system, just like trucks are requred to take special routes in cities. To me that is the real solution," said Richards.

He said any solution should not place economic pressure on railroads that would force more cargo to highway carriers.

At the minimum, Richards estimated a fail-safe railway system would double the price of railroad service. "If that happens, it would rain a large portion of hazardous material cargo from the railroads to larger and larger trucks."

The highway vehicle spectrum already is growing at the ends, said Richards. Autos are getting smaller, and tank trucks larger. The trend is hardly a life-prolonging traffic, mix, he said.

Highway safety would be compromised, Richards predicted, unless more public funds are put into highways for truck lanes. "The dollar comparison for that is out of balance. We're talking about improving 75,000 miles of track," he said.

Another approach is to tell the chemical industry to design a container to handle and move hazardous materials safely. The cost of that alternative would be significant, said Richards.

An unpopular alternative is public ownership of the roadbeds. Richards said under that plan railroads, like highways and waterways, would be constructed and maintained by the government. Railroads would be charged for use of the tracks.

That, said Richards, "would get railroads out of the construction and maintenance business and into the transportation business."

Indians To See Demonstration Of Satellites

ALBUQUERQUE, N.M. (UPI) — The National Aeronautics and Space Administration this week will try to convince Indian tribes in New Mexico and Montana they should make satellites a part of their future.

Members of the All Indian Pueblo Council in New Mexico and the Crow Tribe of Montana will participate in three-days of demonstrations using a NASA satellite to communicate with each other, federal officials and universities in California.

The demonstrations will start today and continue on Wednesday and Friday. The NASA Communications Technology Satellite will transmit to television reception units set up at Albuquerque, California, Montana and Washington, D.C.

NASA officials hope to impress upon the tribal leaders the usefulness and versatility of the satellite system and how they can be used by tribes throughout the country in day to day operations.

"The actual costs will depend largely on a better understanding and definition of tribal needs," said a NASA statement.

Sidewalk Art Show Set For Shopping Center

John Richey, a Lubbock artist, will be featured among about 50 artists during the Sidewalk Artists Association showing to be held from 10 a.m. to 6 p.m. Saturday and from 1-6 p.m. Sunday at the Monterey Shopping Center at 50th and Flint Ave.

Richey, who also teaches math at Smylie Wilson Junior High, specializes in miniature oil paintings of windmills and landscapes.

SIDEWALK STROLL FOR AMY — Amy Carter, with balloons in hand, walks on the wall of a sidewalk planter for a grown-up's view of things along New York's Rockefeller Plaza Sunday afternoon. Amy joined her schoolmates for a midtown Manhattan romp that included a stop for the film "The New York Experience" as well as the chance to see New York firsthand. (AP Laserphoto)

Publishers Association Reveals Award Winners

NEW YORK (AP) — "The Path Between the Seas," David McCullough's account of the creation of the Panama Canal, won the 1978 National Book Award for history on Monday.

Mary Lee Settle's "Blood Tie," a tale of American expatriates on the Turkish coast, took the fiction award.

"Samuel Johnson," by W. Jackson Bate, received the award for biography or autobiography.

The 1978 award for children's literature went to the husband-wife team of Judith and Herbert Kohl for "The View from the Oak," an exploration of the behavior of living creatures in their native habitat.

The award for translation was won by another husband-wife team, Richard and Clara Winston, for their translation from the German of Uwe George's "In the Deserts of This Earth," the product of 15 years spent in Africa, North and South America and the Arctic.

"Winners and Losers," an anti-war book dealing with the effect of Vietnam on the American people and the author, won the award for Contemporary Thought for Gloria Emerson.

She had won the 1971 George Polk award for her reporting from Vietnam while a correspondent for the New York Times.

The poetry prize was awarded to Howard Neverov for his "Collected Poems," a compilation of the work he published between 1947 and 1975.

The awards, announced by the Association of American Publishers, will be presented Wednesday at Carnegie Hall.

The awards carry a cash prize of $1,000 in each category.

NEEDLES
We have the CORRECT replacement needle or stylus, in stock, for your record player or turntable.
U.V. BLAKE RECORD CENTER
2401-34th Since 1931 795-6408

Planning a new building?

Plan on us.

You know what kinds of needs you have, but now you're beginning to wonder about exact details and costs. That's where we can help. Because building attractive, functional buildings on-time and within the budget is our business.

We'll help you plan a building that meets all the special demands your business calls for. An attractive appearance, interior flexibility and special energy saving features can be a part of your new building. Quick occupancy without unnecessary delays is a must. And, after all the details are determined, you'll get a firm price that won't change throughout the job.

If you're ready to start planning a new building, plan on us. Building is our business. And we have a special report on buildings we'd like you to have. Call or write for your free copy. 877 A

TUSHA BUILDINGS, INC.
1001 Slaton Hwy.
Lubbock, Tex.
745-4631
4-10

FOR YOUR WANT ADS CALL 762-8821

AMF AMERICAN
TRAMPOLINES
FINANCING.
30% OFF LIST
4705 38th
Lubbock, Texas 79414
TEAGUE TRAMPOLINES, INC. (806/797-8295)

1953 · 25th ANNIVERSARY · 1978
kdav radio 580
TODAY'S COUNTRY
for your country day
THE DOMINANT VOICE OF PLAINS AGRICULTURE!
JIM STEWART
AND
DOYLE PATTON
THE K-DAVE FARM NEWS TEAM
GOOD MORNING SHOW 6:00-7:00 AM MON.-SAT.
AG CLOSEUP 12:00 NOON-1:00 PM MON.-FRI.
and MARKETS 5 TIMES DAILY! 4-1

Houston Restaurant-Goers Take To Taco Queen

HOUSTON (AP) — Not many gamblers in this oil-rich city of high rollers would have put their money on a widow with five children to support on the earnings of a tortilla and pizza dough factory in Houston's eastside Mexican-American barrio.

And when Ninfa Laurenzo opened a 10-table restaurant in front of her tortilla factory on Navigation Street in 1973, she did it because she "just couldn't make ends meet any other way."

In four years, the ends have met, the original restaurant has expanded and three more have opened at other locations in the city.

Black billboards with brillantly colored guacamayas and two words — Gracias, Ninfa's — decorate streets and freeways. They are Mrs. Laurenzo's way of combining thanks and advertising for her multi-million dollar business.

If Ninfa Rodriguez — born and raised among 11 brothers and sisters in the South Texas town of Harlingen — had been able to stand the cold in Providence, R.I., Houstonians may never have sunk their teeth into a taco al carbon, the house specialty consisting of a soft flour tortilla wrapped around pieces of charcoal barbecued pork and beef.

She met and married Dominick T. Laurenzo, a MIT engineering graduate of Italian background, while visiting her twin sister in Providence. But one day she fainted from the cold.

"We saw an article in the paper — this was in 1948 — saying that Houston was the fastest growing city in the country. So even though we had no idea what we would do there, we said 'let's go'," she said.

Although both Laurenzos had professional degrees — hers is in teaching — they decided to open a tortilla and pizza dough factory in the barrio.

"My husband was a beautiful human being who could have gone into engineering. But he preferred to stay in the barrio and help the kids," Mrs. Laurenzo said.

Laurenzo died suddenly in 1969. The tortilla and pizza dough business became very competitive and profits shrunk. After struggling on a few more years and putting several children through college, Ninfa opened her restaurant as a last resort.

Ninfa's Tacos Al Carbon is now a family-owned and operated corporation. Twin sister Pilar Di Meo works in the main office while her son, Steve, is personnel manager for the 500 employees. Ninfa's four sons and daughter all manage parts of the business.

"My son Jack is a great cook. We hold cooking classes once a week for the 60 people who work in our kitchens," she said. "Although we've expanded, we make everything in small quantities so it will be fresh and good."

Daughter Phyllis Mandola runs the catering side of the business which has served as many as 2,000 people and as few as two. They were a pleasantly surprised Houston couple returning from a honeymoon in New Orleans.

The mainstays of Ninfa's menu are nachos (tortillas with refried beans, melted cheese and jalapeno peppers), chalupas (corn tortillas with beans, cheese and beef), assorted enchiladas and chili con queso (chili with cheese). Tacos al carbon — a Mexico City specialty — are the piece de resistance.

"We were the first to serve tacos al carbon in Texas and also the first to use cilantro (coriander leaves) which is so important in Mexican sauces," Mrs. Laurenzo said.

Phyllis said Ninfa's food is "Mexico City style" — not Tex-Mex, the term used to describe the cuisine that has resulted from the long simmering of Anglo-Mexican cultures in the Lone Star State.

In a city rapidly filling with franchise formula restaurants, Ninfa's stands out for its authenticity, red tile floors, painted straw-bottom chairs and potent Margaritas.

"When we first thought to move over to the West Side, people told us we wouldn't make it," Mrs. Laurenzo said.

(The West Side is the new, expanding area of town full of apartment complexes and town houses.) They thought we couldn't make it out of the barrio."

Mrs. Laurenzo, who was recently named to the interim Houston Metropolitan Transit Authority Board charged with formulating a transit plan for the metropolitan area, paused when asked about plans for expansion.

"This is a family operation. The family's all here in Houston. God has been good to me and helped me keep my family intact. Will we expand? Si Dios quiere."

TAX SUPPORTED SEX CHANGES

TRENTON, N.J. (AP) — The New Jersey Medicaid program has paid for sex change operations of two men who met requirements that are "fair, equitable and that protect the public dollar," says the director of the program.

DELWIN JONES PROMISES
"I WILL NEVER VOTE FOR A STATE INCOME TAX."
CANDIDATE FOR STATE SENATE — DIST. 28
SUBJECT TO DEMOCRATIC PRIMARY — MAY 6th
Political Ad. Paid For by Committee to Elect DELWIN JONES, Bob Hartman, Treasurer, 1412 Ave. Q, Lubbock, Texas
4-7

KFYO 790 AM
PEOPLE YOU KNOW
4-1

GOT AN IDEA
LETS PUT IT ON A CAKE
Mrs. Camp's
4005 34th 792-2343

een

new, expanding
rtment complexes
hey thought we
he barrio."
o was recently
ouston Metropoli-
oard charged with
lan for the metro-
hen asked about

ration. The fami-
n. God has been
me keep my fami-
xpand? Si Dios

IDEA
VA CAKE
mp's
792-2343

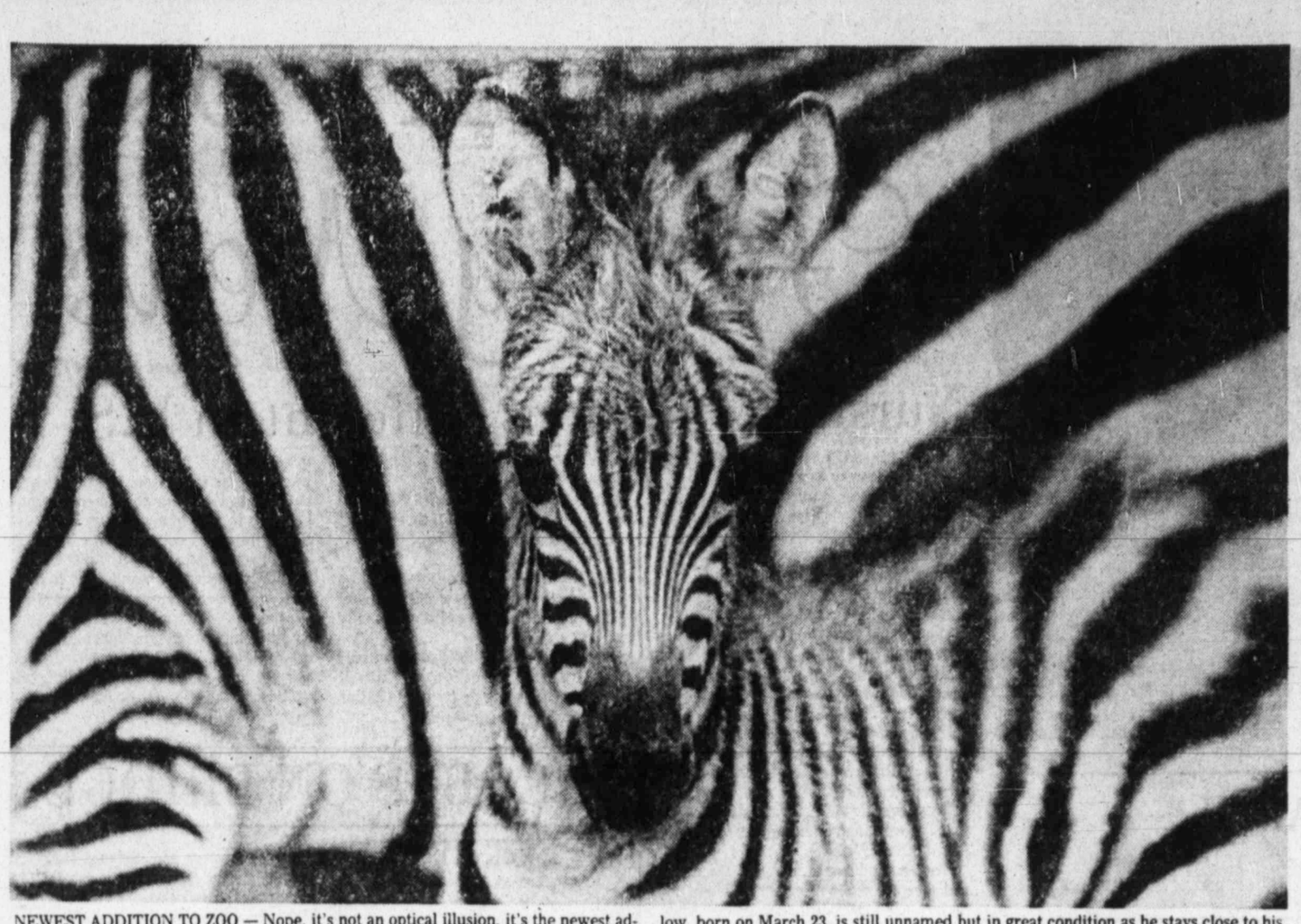

NEWEST ADDITION TO ZOO — Nope, it's not an optical illusion, it's the newest addition to the zebra herd at the Walter D. Stone Zoo in Stoneham, Mass. The new fellow, born on March 23, is still unnamed but in great condition as he stays close to his mother.(AP Laserphoto)

City Commissioners View Jail Plans, Computer System

By BOB CAMPBELL
Avalanche-Journal Staff

Lubbock County Commissioners Monday approved plans for a new county jail and accepted lease-purchase bids for a county computer system costing $519,605 over five years.

The architectural-engineering firm of Maeker and Stephens will take the blueprints to Austin for consideration Friday by the Texas Commission on Jail Standards.

"I really don't expect any problems with them, but I would be a little surprised if they didn't ask us to do something," Arnold Maeker told the commissioners at the end of his 2 1/2-hour afternoon presentation.

Estimates prior to the letting of bids, which is expected to take place in May, have been that the jail complex may cost about $4 million.

The plans are for it to house 270 inmates in three cellblock-like areas with a 90-prisoner capacity in each area.

Covering about 58,000 square feet in a one-level complex east of the existing county jail, it will be further broken down into 45-man units of 16 single cells, two six-man cells and two eight-man cells with six day rooms for the unit.

Maeker and Edwin Stephens offered the basic plans along with bidding alternatives including the deletion of building the jail to make possible the addition of a second floor in the future.

The alternatives are included to give the commissioners options to hold down the cost if the overall cost is more than they think the county can afford.

Sheriff C.H. Blanchard and Criminal Dist. Atty. Alton Griffin attended the meeting with County Judge Rod Shaw and Commissioners Coy Biggs, Alton Brazell, Jim Lancaster and Edgar Chance.

Monday morning, the commissioners awarded the computer system contracts to Itel Corp. to install an IBM 370/125 256K system and to IBM for maintenance and software.

Work already has begun on the county data processing department on the courthouse fourth floor, and the "hardware" part of the system is scheduled to be installed between July 15 and Aug. 15 to be used by the tax assessor-collector this fall.

"We've been talking about this for 20 years," County Judge Rod Shaw said in a conversation after the unanimous vote for approval. "But we didn't see the need for an in-house system."

John Ryan, development coordinator at the Texas Tech University Medical School, chaired a nine-member advisory committee the commissioners appointed last year when they decided an in-house system was needed.

William McCullough, county data processing director and ex-officio member of the committee, read a report and recommendation for the Itel and IBM bids.

County Auditor Dale Gallimore, the other ex-officio member, said in a cost analysis of the project that a lease-purchase would be $40,550 more expensive than a straight cash purchase in cash outlay over the five years it will take to pay off the system. But he said a lease-purchase arrangement will save $60,000 in interest.

Ryan and committee member Norman Lyons of the Tech business administration department said after the morning session of the commissioners that one consideration was to hold down conversion cost of the county ad valorem "tax package" as it has been being handled by outside computer firms.

With the new system, they explained, it will not be necessary to convert the package into a completely different computer "language."

Bids were considered from 10 corporations, McCullough said.

The other finalist was Computer Marketers International (CMI) with an IBM System/370 Model 135 240K, which would have offered more expansion capability but would have cost $603,650.

In other business, the commissioners approved the purchase of three downtown lots for $15,000 each to be converted into parking lots.

The lots on the east side of the 1200-block of Avenue H were owned by Lubbock attorney Bill Wischkaemper.

Budget amendments approved this morning included $90,000 to purchase land now and in the future for parking lots.

Tech Terrace Solutions Okayed

By CARRIE LINE CURTIS
Avalanche-Journal Staff

Members of the Citizens Traffic Commission will try two temporary solutions to the traffic problem at Tech Terrace Park on weekends before deciding on a permanent solution during their regular May meeting.

Commission members, city staff personnel, and representatives of the neighborhood agreed Monday that several temporary solutions must be tried before the commission can arrive at a permanent decision on the traffic problem. The action came during a special commission meeting.

Representatives of the Tech Terrace Park neighborhood appeared before the commission last week requesting the commission's help on traffic problems in their neighborhood during the spring and fall weekends.

The commission voted to place temporary cul-de-sacs at 23rd and 25th streets intersecting Gary Avenue for the next two weekends.

B METRO
Lubbock Avalanche-Journal
Tuesday, April 11, 1978

Another temporary solution proposed by Dr. Martin Gundersen will be tried the following two weekends. He proposed no turns off Flint Avenue into the park area on 23rd, 24th and 25th streets, and making 23rd, 24th and 25th streets one-way thoroughfares west of the park area.

Gundersen and Tom Sawyer, representatives of the neighborhood, said they felt the residents would not object to waiting another month for a permanent decision on the traffic problem, as long as the commission shows that it is trying to find a permanent solution.

Staff members will mail results of the two temporary solutions to the commission members to study before the regular May meeting, at which time a decision will be recommended to the City Council.

City information officer Vaughn Hendrie and Maj. Carroll Bartley of the Lubbock Police Department both agreed that the temporary solution tried last weekend did not remedy the problem.

During that period, traffic flow was restricted on the park's west side to a one-way direction. A policeman was stationed on Gary Avenue north of 24th Street and north of 25th Street to direct traffic away from the park's west side and onto Indiana Avenue.

Hendrie said most of the cars simply pulled into driveways along the thoroughfares, backed up and went around the same route again. He added that many cars attempted to make U-turns in front of the policemen stationed at the barricades last weekend.

Bill McDaniel of the city's traffic and engineering department said law enforcement and education of the public on a traffic flow plan must be included in a permanent solution.

During the meeting Monday, the commission also voted to recommend to the city council installation of a four-way stop sign at 55th Street and Wayne Avenue. Western Hills Baptist Academy requested the sign because more than 260 children cross the intersection a day at its facilities.

Makeup Date Established For Schools

May 26 has been designated a day of instruction for the Lubbock Independent School District. It will serve as the makeup date for classes that were dismissed Feb. 17 because of inclement weather. It will also be the new date for the final day of instruction this school year.

Elementary school students will pick up their grade reports on Saturday, May 27 as previously scheduled.

Quarter examinations for students in grades seven though eleven are rescheduled for May 25 and 26.

Seniors will have their graduation exercise the same dates as originally planned, but there are some changes of their end-of-year activities. Final examinations for seniors will now be May 22, and check-out activities are changed to May 23. A new date of May 24 is reserved for individual school graduation rehearals.

Commencement exercises are set for Estacado and Monterey on May 25, for Coronado and Dunbar on May 26, and for Lubbock High on May 27. A combined commencement sermon for the five schools will be Sunday, May 21.

The end-of-year schedule for adult classes will be the same as originally planned.

WORDS FOR HIS SON-IN-LAW — Former President Richard Nixon gestures as he talks to son-in-law Edward Cox Sunday outside the club Pierre-Alain in Westhampton Beach, N.Y.(AP Laserphoto)

Candidate Pays Own Expenses

John Thomas Henderson is running an unusual campaign in this year of big money elections — he's paying his own expenses in his campaign for Railroad Commissioner.

HENDERSON

When he told some friends he was thinking of running for the commission, he was told he'd have to raise about $300,000. He decided to pay the $1,500 filing fee and campaign from his car, driving around the state and meeting people.

There are to be no Henderson media blitzes.

"I can't possibly think of high-priced radio or TV or billboards," he said.

The 71-year-old former businessman has been a volunteer worker for the last two years in Austin, at the adult probation department there.

He said that while working there he received and overheard many complaints about the performance of the commission, and decided to run for office.

The only promise he's making is to keep "the door open" if he's elected, he said.

If he gets elected, Henderson said, he will try to gather around him "the best minds available for the subjects at hand."

Henderson said the only expenses he's incurring are the expenses of driving around the state; he says his wife is his secretary and his home is his office.

He's strongly against candidates for the commission taking large contributions from the people the commission is supposed to regulate, he said. Using his own money makes him "free," he added.

Doctors Point Out Need For Proper Ventilation

CHICAGO (AP) — Home insulation and other fuel-saving measures may have contributed to an increasing number of cases of carbon monoxide poisoning, two Baltimore physicians say.

Twelve persons suffered poisoning and three died in three instances of carbon monoxide poisoning during two winter seasons, the doctors report in the April 14 issue of the Journal of the American Medical Association. Drs. James S. Kelley and Gregory J. Sophocleus of the Department of Ophthalmology at the Greater Baltimore Medical Center said, "While there is a natural tendency toward 'air-tight' insulation of homes, it is clear that adequate flow of air must be provided for complete ventilation of the heating element."

TCU ANNOUNCING
INTENSIVE TWO-DAY SEMINARS
IN LUBBOCK April 29-30
PRIVATE PILOT COURSE
and
INSTRUMENT RATING COURSE
Accelerated Weekend Ground School, Professional Instruction, Visual Aid Presentation, Actual Practice FAA Test Questions, Guaranteed Pass Policy and More.
Brochure Call TEXAS CHRISTIAN UNIVERSITY
Continuing Education Division (817) 921-7134 4-11

ADOORNMENTS
UNIVERSITY DENTAL SCHOOL
OPENINGS AVAILABLE
1978, THE REGISTER AND TRIBUNE SYND.

BRUCES BOUGHT UNDER THE HAMMER!
From State National Bank of Odessa, Texas
Pappagallo
of Odessa, Texas SHOP
CONSISTING OF FINE LADIES READY TO WEAR & SHOES
●Long Dresses
●Dresses
●Pant Suits
●Coats
THEIR LOSS YOUR GAIN
ALL SLASHED TO THE bare bone
BOUGHT STOCK CHEAP!
JEANS
You will love them at these prices.
ALL FAMOUS NAMES
●Robbie Gee
●Joy Stevens
●Crisconn
●One Main Place
●Paganne
●Les Wilk
●Koret of California
●Dearborn
●International of Paris
●Junior House
ALL NOW SACRIFICED
SAVE 50% TO 75%
Sportswear
●Pants
●Blouses
●Shorts
●Jackets
many other small items
BUY NOW AND SAVE
USE OUR LAY-AWAY
Fine Nationally Advertised
BAGS and JEWELRY
60% OFF
WILL SELL STOCK CHEAP!
Come! See!
You will be AMAZED AT THE LOW LOW SALE PRICES
NOTHING HELD BACK! NOTHING RESERVED! EVERYTHING GOES!
SALE BEING HELD AT BRUCES
REDBUD SQUARE
13TH AND SLIDE ROAD
4-11

DIFFERENT VIEWS — Former mayor Roy Bass, left, Diane Crispin and Robyn Caddick, both of New Zealand and Mrs. Bass, discuss the differences in the nursing practices of New Zealand and the U.S. The women are two of 15 registered nurses from New Zealand, Canada and Australia, honored with a reception in the Bass home recently.

Nursing Conditions Different In U.S.

By SALLY LOGUE
Family News Staff

Fifteen registered nurses of three countries, New Zealand, Canada and Australia, are in Lubbock for a year working at Methodist Hospital.

The women came to Lubbock because of the opportunity it offered them to live and work in the United States.

The nursing profession itself really isn't different in the U.S. than in the women's native countries, but as Fay Kozar of Canada said, "The situation is very different."

Jennifer Evans of Kangaroo Flat, Australia agreed saying that one of the hardest things to become accustomed to is the different terminology.

Miss Kozar and Miss Evans also agreed that the working conditions are very different in the U.S.

"In Canada, there is an excess of nurses and jobs are really scarce. That's one of the reasons I decided to come here. The nurses, because of the shortage of the staff here, must work much harder than at home," said Miss Kozar.

Robyn Cddick of North Shore, New Zealand, said the thing that seemed strangest to her is the 'everybody pays' system. "I'm sure it's just because I'm used to socialized medicine that we have, although I suppose your insurance programs cover most everything."

All of the women said they found Lubbock an enjoyable town and the people freiendly, but all confessed some homesickness.

Diane Crispin of Whangariei, New Zealand, said, she had a hard time adjusting to the flatness of West Texas. "I really miss the sea," she added.

Miss Kozar echoed those feelings by saying, "I miss all the snow and trees and rolling hills of Canada, and of course my family."

Shela Rudmann, of Johannesburg, South Africa, by way of Sydney, Australia, said the hardest thing for her to adjust to was the West Texas accent. "The terminology here is vastly different than where I come from. Here if someone says he wnat to visit with you he only means he wants to talk, in my country if you say that it means to come into my home. It was all very confusing at first," she said.

When asked if they plan to stay in Lubbock when their present one year work visas expire Miss Crispin seemed to sum up all of the the women's feelings when she said, "I would like to travel further and see more of the country, but you really can't say, so much happens in a year.

TO YOUR GOOD HEALTH

BY
DR. GEORGE C. THOSTESON

Dear Dr. Thosteson: I have sciatica, but it bothers me only when I am lying down and on arising in the morning. After I hobble about for an hour it completely disappears. I am 63 and had this condition many years before menopause. Please explain how to correct this problem. — Mrs. E.C.

The fact that it affects you only when lying down could be significant to an orthopedic doctor (bone specialist), whom you should see about it. It's a matter of just how the nerve involved is being pressed upon to cause the pain. Apparently in your case this occurs by pressure in the lying position.

It could turn out not to be sciatica at all but a blood circulation problem that corrects itself with activity. Answers to such problems require first-hand observation and examination.

• • •

Dear Dr. Thosteson: I am past 70 and during a recent checkup was told I have a hiatal hernia. It was news to me because I never had any of the symptoms of it you talk about. Is it possible to have one all your life and not have symptoms? — J.U.

I wonder if your doctor did say you had a hiatal hernia or some other kind. Hiatal hernia is not detectable except through X-rays of the gullet and stomach-chest area. The hernia occurs under the breastbone (in the esophagus). Perhaps you had barium X-rays for some other problem and it was discovered accidentally, which is not uncommon. Yes, some persons may have such a hernia and never have discomfort others have. Many have the hernia with no symptoms until at some point in their lives they gain weight or otherwise place new pressures on the area. Years themselves may cause further deterioration of the hernia and produce symptoms. Hiatal hernia is discussed more fully in my booklet on the subject, for which send 35 cents and a stamped, self-addressed envelope to Dr. Thosteson, P.O. Box 11210, Chicago, Ill. 60611. One source I have indicates that a "sliding" hiatal hernia may be found by X-ray in about 40 percent of the population. This is one that appears and reappears. It seldom gives any trouble, and might be what you have.

• • •

Dear Dr. Thosteson: I had a stress test (EKG) and it was negative. The report mentioned "occasional ventricular ectopic beats." I don't understand that. I also have low blood sugar, and your booklet helped me a lot. — C.J.

These are extra beats in the ventricles, the lower chambers of the heart. They are not uncommon in normal hearts, although they can be found with various disorders that affect the heart. Since you did pass the EKG test there's no need to be concerned about the fancy terminology. The extra beats may not be noted in regular tests, but pop up with stress, as from mild exercise.

You would notice them as skipped or extra beats. Ordinarily, they require no treatment unless they are frequent or prolonged. A bit too much coffee or tobacco can cause them, as can a thyroid disorder or a chemical imbalance. Your hypoglycemia (low blood sugar) might contribute to the situation.

The cardiogram should be checked again in a few months to see if there is any significant change. Reread the last section of your booklet, where emotional factors and low blood sugar are discussed in connection with this.

• • •

Dear Dr. Thosteson: I was interested in the letter from Mrs. C. who had the problem of raw, red itchy areas in the crevices under her breasts. I had a similar problem. I discovered it was a fabric softener I had started to use on my underthings in the dryer. I stopped using it and had no more trouble. — Mrs. Z.D.A.

Soaps, detergents, and the fabric itself, should all be considered as possible culprits in such rashes.

• • •

Dear Dr. Thosteson: How long does it take for stitches to heal after delivery? — Mrs. W.D.

Four to six weeks.

• • •

Low blood sugar is often the cause of faintness, headaches, visual and emotional disturbances. To learn how it can be identified and brought under control, write to Dr. Thosteson, P.O. Box 11210, Chicago, Ill. 60611, for a copy of "Help for Hypoglycemia," enclosing a long, self-addressed, stamped envelope and 50 cents.

Copyright 1978 Field Enterprises, Inc.

Graduates Honored

TAMERA VANCE

Tamera Vance, a senior at Coronado High School, was honored with a graduation luncheon Saturday in the Rondelay Room of Hemphill Wells. Hostess was Jean Sliter Stalcup, grandmother of the honoree.

Special guests was Mrs. Thomas Vance, mother of the honoree.

WYNN MOORE

Wynn Moore, a senior at Monterey High School, was honored with a graduation luncheon Saturday in the home of Mrs. Jim Moore. Cohostess ws Mellisa Moore.

Special guest was Mrs. Howard Moore, mother of the honoree.

JACOBYS ON BRIDGE

NORTH 4/11-A
♠ A
♥ A Q
♦ A Q 10 9 5
♣ A K 10 7 5

WEST
♠ Q J 10 8 5
♥ 6 5 2
♦ 4
♣ J 9 6 3

EAST
♠ 9 7 6 4 2
♥ 4 3
♦ K J 8
♣ Q 8 2

SOUTH
♠ K 3
♥ K J 10 9 8 7
♦ 7 6 3 2
♣ 4

Vulnerable: Both
Dealer: South

West	North	East	South
			Pass
Pass	2♦	Pass	2♥
Pass	3♣	Pass	3♥
Pass	3♠	Pass	4♦
Pass	6♥	Pass	Pass
Pass			

Opening lead: ♠ Q

By OSWALD JACOBY
and ALAN SONTAG

Easley Blackwood's article in the ACBL Bulletin did not show how South got to six hearts. Maybe the bidding went something like that shown in the box.

At first glance six hearts goes down because of the very bad diamond break. A second glance shows that a careful declarer should find a way to make his contract by working on clubs first and saving diamonds as a final option.

At trick two South cashes the ace of clubs and ruffs a club at trick three, then goes back to the ace of trumps. Because both opponents follow, no one can hold five trumps and South can afford to ruff a second club. Everyone follows to that lead and now South can discard two losing diamonds on dummy'w last two clubs.

He draws trumps and takes a diamond finesse to try for seven, but is sure of his small slam in any event.

For the record, we fear that if this hand were to be played in a duplicate game very few pairs would land at six hearts. There would be some grand slam bids and lots of diamond slams and all would fail.

Ask the Experts

A Georgia reader wants to know if spades have always been the top-ranking suit.

In bridge and the first days of auction, spades were the lowest-ranking suit and counted just two points a trick.

ANN LANDERS

Dear Ann Landers: Regarding the letter about the transvestite: When I first read it I thought any guy who would wear ladies' underwear must be half nuts — at least. The very next day I saw something interesting in the Los Angeles Herald Examiner.

Four members of the Oklahoma State University football team wear long leg panty girdles. The only one who would allow himself to be named was Terry Miller, the hard-running halfback.

Miller doesn't wear the girdle for TV commercials like Joe Namath and his pantyhose. He wears it in practice and during games to prevent leg injuries.

The girdle keeps muscles from knotting up — applying equal pressure and support to all muscles from the kneecaps to the waist. The girdles first showed up in the team's locker room about a year ago at the suggestion of the team physician, Dr. Don Cooper. The names of the other three girdle-wearers were withheld until "the next of kin could be notified," reported Daily Oklahoman sports columnist Bob Hurt. (He broke the story.)

The girdles are purchased in extra large sizes at a local department store. There were a few snickers when the boys first put them on, but after a while the snickering stopped. Girdles, it seems, do a better job and are a lot less trouble than wrapping the legs.

Print this, Ann. It may prove helpful to others. — L.A. Reader

Dear L.A.: Thanks for the tip. Girdles are also worn by truck drivers and other he-men who need back support. There's nothing sissy about it. Real men are more concerned with their physical well-being than with their image of masculinity.

• • •

Dear Ann: Recently you were roundly criticized because you said you did not appreciate unexpected company and added crisply, "Nobody drops in on me." Obviously you live in a building that has excellent security. I am not so fortunate.

I've had friends come by "to see the new house" when I was filthy from moving and boxes were stacked to the ceiling. One woman I hadn't seen for ten years dropped by unexpectedly. She caught me with my hair in curlers and a mud pack on my face. She, of course, was dressed to the teeth. The final insult was when she sensed my discomfort and said, "I don't care if you're a mess!" That's the whole point. Dropper-inners see things only from their viewpoint.

I resent being put on the defensive when they are the clods.

Thanks for letting me get this off my chest. I've written this letter at least a dozen times. This time it gets mailed. I feel better already. — Unburdened In Utah

Dear Unburdened: Glad you wrote. And now one last bit of advice for the future. You don't need to open the door unless you feel like it. Those one-way peepholes are well worth the investment.

• • •

Dear Ann: My sister (married and mother of three) cannot possibly get herself ready to go anyplace (even to the drugstore) in less than one hour. Her face takes at least 45 minutes. What's the problem anyway? — Tired Of Waiting

Dear Tired: A person who spends that much time on the outside of her head probably doesn't have much confidence in what's on the inside. Too bad.

• • •

Do you feel awkward, self-conscious — lonely? Welcome to the club. There's help for you in Ann Landers' booklet, "The Key to Popularity." Send 50 cents in coin with your request and a long, stamped, self-addressed envelope to Ann Landers, P. O. Box 1995, Chicago, Illinois 60611.

Copyright 1978 Field Enterprises, Inc.

RIBBLE'S FLOWERS, INC
Established 1931 — Sammy O. Ribble
Send a basket of flowers from Ribbles
1915 Broadway 747-2844
3-24

Harrigan's
famous for
Seafood Crepes
$4.45
3827 50th

Pat Walker "Gets Results"

Vivian Rodgers
Lubbock, Tex.
NOW

Vivian Rodgers of Lubbock lost Unwanted Lbs & Inches
On the Pat Walker Program, Mrs. Rodgers successfully lost both weight & inches where she needed to lose them. She states:
"I am so pleased with the success I have had with the Pat Walker program. Pounds and inches came off to give me a new figure I can be proud of! I can really say I'm glad I did it!"

Before

Nell Matthews of Lubbock Lost 26 Lbs. & 42"
AND is still going down. She writes "the pounds & inches melted away, compliments were coming from unexpected sources, & my family was supportive along the way. Treatments on the passive exercise machine are very relaxing & the friendly counselors help by evaluating my eating habits, regularly as well as given encouragement."

Before
Nell Matthews
Lubbock, Tex.
During

During

It Can Work for You too!
If you've been struggling to lose weight, but haven't succeeded, take your cue from Mrs. Rodgers & Mrs. Matthews and get acquainted with the staff at Pat Walker's. They can help you trim away unwanted pounds while you shape and firm your figure — all without rigid diets or strenuous exercises. Counseling and treatments are conducted in absolute privacy in a quiet, elegantly furnished salon where you'll discover an atmosphere in favorable contrast to that of gyms or spas you may have tried in the past.

Call Today! TAKE Advantage of one Free Figure Analysis and Courtesy Treatment!

IN OUR 26TH YEAR
70 Salons Open Nationwide

Pat Walker's
Figure Perfection Salons International
Lubbock 763-8056
Plainview 293-4435
Abilene 698-3320
Hrs. Mon thru Fri 8 to 8 Sat. 9 to 12
4-10

FRESH TEXAS SHRIMP
MEDIUM HEADLESS 2.99 Lb.
Gulf Coast Fish & Shrimp
49th & Memphis
OPEN MON-SAT. 10-6:30
799-9110
3-9

Charmers by Hallmark

A new and friendly face can turn up anyplace.

Bridal Courtesies

LESLEY ENLOE

Lesley Enloe, bride-elect of Jerry Schaffner, was honored with a coffee Saturday. There were eight co-hostesses.

Special guests were Mrs. A.B. Enloe, mother of the bride-elect; Mrs. Melvin Schaffner, mother of the future bridegroom and grandmothers of the couple, Mrs. Wilene Roberson; Mrs. Frieda Schaffner and Mrs. Ruel C. Martin.

EVA JO HALE

Eva Jo Hale, bride-elect of Thomas Joseph Kinney, was honored with a bathroom and linen shower Saturday in the home of Debbie Starkey and Liz Zimmerman.

The couple plans to be married June 17 in Dallas.

LANA MORRIS

Lana Morris, bride-elect of Jim D. Hunter, was honored with a linen shower Saturday in the home of Mrs. Lester E. Grimes.

Special guests were Mrs. Don Morris of Shallowater, mother of the bride-elect and Mrs. J.D. Hunter, mother of the future bridegroom.

The couple plans to be married June 10 in the Shallowater First United Methodist Church.

JANNETTE BRINSFIELD

Jannette Brinsfield, bride-elect of Michael Anderson, was honored with a miscellaneous shower Thursday in the home of Mrs. Homer Barnett. Co-hostesses were Mrs. Frank Turley and Ginger Burk.

The couple plans to be married April 16 in Calvary Baptist Church.

JODY MARTIN

Jody Martin, bride-elect of Bryan Knox, was honored with a bridal luncheon Saturday in the home of Mrs. Seymour Evans. Co-hostess was Mrs. Cecil Chance.

Special guests were Mrs. C.B. Martin, mother of the bride-elect and Mrs. Barry Davis of Dallas, sister of the bride-elect.

The couple plans to be married May 27 in Dallas.

BETH BEASLEY

Beth Beasley, bride-elect of Mike Perry, was honored with a miscellaneous shower Saturday in the home of Mrs. Rayford Tanner. There were 14 co-hostesses.

Special guests were Mrs. W.M. Beasley Jr. of Shreveport, La., mother of the bride-elect; Mrs. Shelton Goodwin of Magnolia, Ark, aunt of the bride-elect; Mrs. Tom Perry, mother of the future bridegroom and Mrs. Ernest Jones of Hart, aunt of the future bridegroom.

The couple plans to be married June 3 in Shreveport.

PAULA POWERS

Paula Powers, bride-elect of James Hodges, was honored with a shower Saturday in the home of Mrs. Vance Scoggin. Co-hostesses were Mrs. Lawrence Graves, Mrs. L.C. Walker and Mrs. Johnnie Howell.

Special guest was Mrs. Hugh Newton, mother of the bride-elect.

The couple plans to be married April 22 in the First Christian Church.

LISA PENROD

Lisa Penrod, bride-elect of Don Todd, was honored with a miscellaneous shower Friday in the home of Mrs. Robert Dennis.

Miss Penrod was also honored with a luncheon Saturday in the Lubbock Club. Co-hostesses wer Mrs. J.E. Waller and Stacy Waller.

Special guests were Mrs. Kenneth Penrod, mother of the bride-elect; Mrs. Albert J. Randolph, grandmother of the bride-elect; Mrs. John E. Francis, grandmother of the bride-elect and Mrs. Frank L. Todd, mother of the future bridegroom.

The couple plans to be married May 20 in Oakwood Baptist Chuch.

VICKIE HOOSER

Vickie Hooser, bride-elect of Tommy Williams, was honored with a shower Friday in the home of Mrs. Johnny Ralls. There were 10 co-hostesses.

Special guests were Mrs. Virgil Hooser, mother of the bride-elect and Mrs. Tom Williams, mother of the future bridegroom.

The couple plans to be married May 20 in Trinity Baptist Church.

NANCY TUCKER

Nancy Tucker, bride-elect of Scott Sharp, was honored with a rice bag party Sunday in the home of Barbara Bernard. Co-hostess was Mrs. Byron E. Bernard, grandmother of the future bridegroom.

Special guests were Mrs. Bill D. Tucker, mother of the bride-elect; Mrs. C.A. Baldwin, grandmother of the bride-elect; and Mrs. George I. Sharp, mother of the future bridegroom.

The couple plans to be married may 27 in the First Christian Church.

JANIE GALINDO

Janie Galindo, bride-elect of Ruben Rodriguez, was honored with a shower Sunday in the home of Mrs. Ruth Navarrette.

Special guests were Sylvia Galindo and Irene Galindo, sisters of the bride-elect.

The couple plans to be married June 17 in Our Lady of Grace Catholic Church.

Hints from Heloise

DEAR HELOISE

I had a baby recently and learned some shortcuts for feeding baby in the middle of the night.

Before going to bed, I placed several bottles in an ice bucket with some ice in the baby's room. I had a small table set up with a bottle warmer and a plastic squeeze bottle with water.

When baby cried. I squeezed water in the warmer, plugged it in, added the bottle, changed his diaper — presto, the bottle was ready! Of course, a rocker in his room is a must.

All done, and I never left his room. Was back under my covers in no time.

Also I learned a hint from your column worth repeating:

I have three house cats that we worried about getting into the baby's room, until a lady wrote saying to put up a screen door. Fantastic! I can see and hear, but the kitties can't get in.

Many, many people have seen it and loved the idea, which I always say comes from you. — Dawnell Sands

You're a smart mommie, and I know you've helped lots of expectant ones. (Maybe some that already are mommies?)

I loved the one on the screen door, too. Elated to pass this delightful idea on again! — Heloise

• • •

LETTER OF THOUGHT

DEAR HELOISE:

Your child will be more willing to perform his chores if you take a turn at the task now and then.

Somehow it places importance on the work. — E.K.

• • •

DEAR HELOISE:

Buy a box of graham crackers, make a powdered sugar icing and put between the crackers. Makes a sandwich cookie, which is better than some we buy.

One can add cocoa or peanut butter to the icing for a variety. — Mrs. Eva Mattis

Copyright, 1978, by King Features Syndicate, Inc.

"Come Live With Us"

The SHERICK Memorial Home

NON-PROFIT

The beautiful Sherick offers gracious retirement living for 25 women. All rooms on ground floor. No nursing care. No entry fees. Very reasonable monthly rate.

BROCHURE AVAILABLE

2502 Utica-Lubbock, Texas 79407 799-8600 4-7

It's here! A big, blooming Birthday Sale! Fashion excitement! Values! The best, the beautiful for everyone! Welcome Spring . . . everything's coming up savings!

BIRTHDAY SALE

THERE'S VISIBLE SAVINGS ON RENAULD SUNGLASSES

SALE 2.99

Values to $14

Catch these savings on fashionable sunglasses by popular Renauld! A good selection of styles for everybody.

ACCESSORIES

TODAY'S DRESSES AT YESTERDAY'S PRICES

SALE 18.90

reg. $30-$34

You'll love the new summer looks in this remarkable collection! Easy-care polyester styles in pretty summer prints. Sizes 6-18.

IMPACT

ARTISTIC ACCESSORIES FOR THE KITCHEN— PLASTIC JUG/UTENSIL SET OR MIXING BOWL WHISK SET FROM COPCO

SALE 11.95

reg. $15-$16.70

Bright and colorful ... durable and dishwasher safe ... these plastic accessories are made for today's cook! Choose the mixing bowl/whisk set or the jug/utensil set at this low price. Many, many creative kitchen accessories in this collection--see them all & save!

HOUSEWARES

NEW SUMMER SHIRTS FOR HIM BY DONMOOR

SALE 3.69

values to $8

We've shirts to top every pair of pants, jeans or shorts! A really super group of styles in sizes 4-7, 8-12.

CHILDRENS

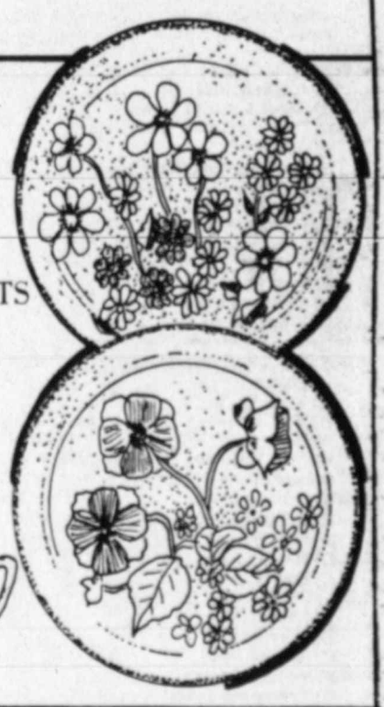

A CHARMING BUY — NITTO STONEWARE 45-PC. DINNERWARE SETS

SALE 49.90

reg. $90

A beautiful gift idea for the bride-to-be or marvelous for your own home! A pretty pattern selection in these durable dinnerware sets.

CHINA/CRYSTAL SILVER

COOL AND COMFORTABLE — NEW QIANA DRESS SHIRTS

SPECIAL 11.90

A great look for summer! Cool short-sleeve styles in breezy pastel tones. Stock up now in sizes 14½-17 at this Birthday Sale price!

TERRIFIC TIES — AT TERRIFIC SAVINGS

SALE 4.99

reg. $8.50

Just the time to stock up on fashion's newest ties of the season! A good selection of ties by one of your favorite makers!

MENS

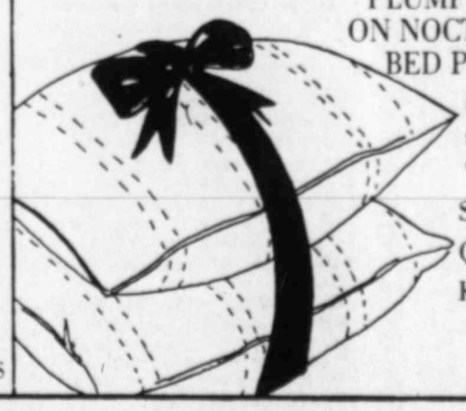

PLUMP UP THE SAVINGS ON NOCTURNE POLYESTER BED PILLOWS TODAY!

Good night! What savings on pillows in every size. Save today!

Standard 3.99
Queen 4.99
King 5.99

LINENS

THE LATEST PATENT TASSEL SHOES BY C.H. MARTIN NOW AT SPECIAL SAVINGS

SALE 19.90

reg. $30

Get in step with these savings on popular C.H. Martin slip-on shoes. In black or brown patent. Size 8-12.

MENS SHOES

DUNLAPS

4-10

Talented Recording Artist Handles Success

HOLLYWOOD (AP) — At first, she seemed a passing novelty act — the girl who moaned and groaned for 17 minutes on a frankly sexual record called, "Love to Love You Baby."

Now, three years later, Donna Summer is a star, and her orgasmic beginnings are all but forgotten.

Her records sell millions. She's taped a TV special with Mac Davis, headlined in Las Vegas with Lou Rawls and will soon make her movie debut in a disco flick titled, "Thank Goodness It's Friday."

Her successful transition from sexpot disco queen to a classy club singer and actress with high fashion style is a surprise to everyone but the lady with the crystal voice.

"I knew it was my time," Donna says. "I'm kind of superstitious and I'd been having success dreams constantly."

The dreams began in 1975 when Donna, a Boston native, was living in Germany looking for a recording break.

"I would dream of climbing stairs with bricks on my shoulders," she recalls, "and I would think, 'Why do all my friends live at the top?' In my dream, I remember saying, 'I will not put this load down until I get to the top.'"

The dreams multilplied. "I can't swim, but I dreamed of swimming great bodies of water," Donna says. "I dreamed of climbing ladders, flying without an airplane — just walking out and lifting off."

DONNA SUMMER

She became worried. "I didn't know what the dreams meant ... My ears would buzz. I knew something was happening and I didn't know what it was."

A dream analyst told her to prepare for big changes. But it was months before word came that "Love to Love You" had hit the charts in America. "I was in a state of shock. I was dazzled," she says.

She remembers a fateful overseas call from Casablanca Records executive Susan Munao. "Susan said, 'Donna, are you sexy?' And I said, 'Yes, I'm sexy,'" Her erotic image was born.

Today, Miss Munao is Donna's personal manager and guardian of the new, classier profile. For Donna's 15-city national tour, which began this month and runs through July, she booked mainly small theaters and intimate supper clubs. No massive arenas for the sophisticated lady.

In her recent Las Vegas debut, Donna managed six spectacular costume changes on stage — a polished performance which led "Rolling Stone" to dub her "a Bloomingdale's Cleopatra."

At home, Donna drives around town in a white Mercedes and lives in a Beverly Hills mansion.

Her movie is due for release in May, and her vocal powers have been showcased in such top chart hits as "I Feel Love" and "I Remember Yesterday." Her latest two-record album, "Once Upon A Time," has a gentle Cinderella fairytale framework.

She's pleased when people forget to ask about the early sexpot image. "I think it limited people's impression of me," she says. "But there's much less of that now ... If you're an intelligent person, you can't help but think about it.

"Having lived eight years in Europe, I feel I've learned a lot about different cultures and languages," Donna says. "Then, I'm evaluated on a level I feel is belittling as far as my intelligence is concerned. If I can work my way out of that, I will."

16TH YEAR OF "GENERAL HOSPITAL" — Emily Mclaughlin and John Beradino are shown as they appear today and as they were 15 years ago (in pictures on desk) when their characters Jessie Brewer, RN, and Steve Hardy, MD, started a daytime serial on ABC's "General Hospital." Mid-April marks the start of the 16th year of the serial.(AP Laserphoto)

Opera Slates Fall Repertory

NEW YORK (AP) — The New York City Opera said Monday its fall season will open with a special two-week run of Victor Herbert's "Naughty Marietta," with fans having to pay higher prices for many seats.

John S. Samuels 3d, chairman of the board, said the opera was "a financially sound institution," but he said "constantly rising costs" have forced it to raise prices on certain individual tickets.

He said subscription sales will remain at current prices through the fall season, but prices for individual tickets will rise an average 19.5 percent.

Opera director Julius Rudel said the season will open at the New York State Theater Aug. 31 and include nine weeks of repertory starting Sept. 13.

He said there will be three major revivals, four Wednesday matinee performances, a new production of Giordano's "Andrea Chenier" and City Opera's first performance of Rossini's "The Turk in Italy" ("Il Turco in Italia").

Samuels said the current top price will rise from $12.50 to $16 but that the bottom will remain at $3.

Rudel promised Beverly Sills "will sing all performances" as Donna Fiorilla in "The Turk." There was a bit of a flap this season when some fans thought Miss Sills — who said she would retire in two years — would be in all eight productions of "The Merry Widow," but found later she had been scheduled only for six.

Donald Gramm will be the Turk, and Rudel will conduct.

The revivals will be Korngold's "Die Tote Stadt," Debussy's "Pelleas et Melisande" and Kurt Weill's "Street Scene."

The repertory also will include "Carmen," "The Marriage of Figaro," Le Coq D'or" and "Madama Butterfly."

And to whet the appetite for the spring season, Rudel told a news conference cryptically, "There'll be two new productions: one will be a world premiere and one an off-beat double bill."

Micronesia To Get Status Agreement

WASHINGTON (AP) — The United States and Micronesia have achieved a major breakthrough in long negotiations on the status of the Pacific Trust Territory, the State Department said Monday.

According to an announcement, an agreement of free association between the United States and Micronesia was worked out as part of an 8-point statement of principles during the latest round of talks this past weekend in Hilo, Hawaii.

The agreement, subject to approval by the U.S. Congress, and by the voters of Micronesia in a United Nations-observed plebiscite, provides that the people of Micronesia will have full internal self-government and authority and responsibility for its foreign affairs, including marine resources.

It also provides that the United States will have full authority and responsibility for security and defense matters in Micronesia and will be authorized to establish military facilities there.

The agreement will be implemented prior to termination of the United Nations trusteeship in Micronesia. An interagency U.S. team led by Ambassador Peter Rosenblatt represented the United States at the talks.

Tuesday

KTXT, PBS · KCBD, NBC · KLBK, CBS · KMCC, ABC

April 11, 1978

Program information in TV Weekly Log is supplied by the Networks and local television stations and is subject to change. (B/W) Black and White Program. (R) Repeat Program.

6:00 PTL Club — The Rev. Tommy Barnett is guest
6:30 Farm & Ranch News
6:45 Today in Texas & New Mexico
7:00 CBS News
Good Morning America
7:25 Coffee With the Pastor
KMCC News
7:30 Today Show
CBS Morning News
7:55 Weather
8:00 Captain Kangaroo
8:25 News, Weather
KMCC News
8:30 Mr. Rogers (R)
9:00 The Electric Company
People Place
Sunshine Sally
Phil Donahue Show — Marjabelle Stewart, instructor of children's etiquette, demonstrates proper manners
9:30 Sesame Street
Hollywood Squares
The Price is Right
10:00 Wheel Of Fortune
Happy Days
10:30 Lilias, Yoga and You
Knockout
Love Of Life
Family Feud
11:00 Infinity Factory
To Say the Least
Young & Restless
$20,000 Pyramid
11:30 The Gong Show
Search For Tomorrow
KMCC News
12:00 For Richer For Poorer
Channel 13 News
All My Children
12:30 Days Of Our Lives
As the World Turns
1:00 PTL Club
1:30 Doctors
Guiding Light
2:00 Another World
General Hospital
2:30 Villa Alegre
All in the Family
3:00 Sesame Street (R of AM)
Sanford & Son
Match Game
Edge of Night
3:30 I Dream of Jeannie
Pass the Buck
I Love Lucy
4:00 Mr. Rogers — Shows a way to deal with angry feelings
Gilligans Island
Gunsmoke
Little Rascals
4:30 Electric Co. (R of AM)
Beverly Hillbillies — "Jed Saves Drysdale's Marriage"
Family Affair
5:00 Guten Tag in Deutschland — Beginning German
Hazel
My Three Sons
ABC News
5:30 Over Easy — Hugh Downs hosts Billy Taylor, jazz pianist
News
Odd Couple
6:00 Lilias, Yoga and You
News
6:30 MacNeil/Lehrer Report
Adam 12 — Officers Malloy and Reed become involved when young toughs threaten the Chinese community
The Jokers Wild
Brady Bunch
7:00 National Geographic Special: "Journey to the Outer Limits" — Nineteen city-bred teenagers at the Colorado Outward Bound School learn to live, work and survive together (Repeats Saturday)
The Chuck Barris Rah Rah Show — Among guests are Tex Benecke's orchestra, Paula Kelly, Marquis Chimps, Fred Travelena and Jaye P. Morgan
Sam — Sam and Breen search for a diseased monkey
Happy Days
7:30 Big City Boys
Laverne & Shirley
8:00 Special. Incarcerated Children — Material taken from three days of hearings on this subject held in March in Washington, D.C.
The Big Event: "To Kill a Cop" (Conclusion) A band of marauding radicals plan to use the funeral of a slain police team as the occasion for an all-out massacre of policemen
CBS Movie. "The Happy Ending" (1969) Jean Simmons, John Forsythe. A woman expects to live "happily ever after" with the man of her dreams, but happiness eludes her
Three's Company — "The Rivals" Jack becomes entangled in a feud between his two roommates (R)
8:30 The Harvey Korman Show — "The One Where Harvey Won't Change" Harvey is reduced to hitchhiking and even gets arrested
9:00 Six American Families: "The Greenberg Family" — Jackie and Arnie, soon to be divorced, are going through a difficult period trying to forge new lives without hurting their two children (R)
Julie Farr, M.D.
10:00 The Dick Cavett Show — Biologists James Watson and Robert Francoeur discuss cloning
News
10:30 Captioned ABC Evening News
The Best of Carson — Carson welcomes Don Rickles, Cloris Leachman, Ella Fitzgerald and Dr. Lendon Smith (Telecast 4/28/76)
CBS Movie. Double Feature. "Across the Wide Missouri" (1951) Clark Gable, Ricardo Montalban. In 1829, Flint Mitchell sets out with his men into the uncharted territory of the Blackfoot Indians in search of precious beaver pelts / "Kojak: Knockover" (1973) Telly Savalas, Dan Frazer. A diamond ring worn by a murder victim turns a routine homicide probe into an investigation of an unsolved bank robbery
10:40 Paul Harvey
10:45 Big Valley
11:45 ABC Movie. "The New Daughters of Joshua Cabe" (1976) Tim McIntire, Jack Elam. Cabe's three beautiful "assumed daughters" devise a daring plot to smuggle their innocent "father" out of prison when he's about to hang for a murder for which he was framed
12:00 Tomorrow
1:00 New Mexico Report
1:30 Channel 13 News

Broadcasters Set Education Clinic On Tech Campus

Texas Tech University will host the second annual Texas Asociation of Broadcast Educators Southwest Broadcast Conference and Clinic, Thursday and Friday.

Approximately 12—15 schools are expected to participate in the conference and clinic. Some 30 judges will evaluate the contest events.

Participants will be competing in copywriting, news writing, radio announcing, television news announcing and weather reporting. Preliminary rounds will be held on Thursday and finals on Friday morning. The awards luncheon also will be held on Friday.

ADVERTISING OKAY

NASHVILLE, Tenn. (AP) — The Tennesssee Supreme Court said Monday that lawyers may advertise, noting services in which they are specialists, in some printed publications and on radio and television, effective April 14.

OPEN 7:00 Features 7:15 & 9:32
Village 2329 34th • 795-6560
Arnett BENSON 1st & Univ. • 762-4537
In a world gone mad... who needs a funny, fabulous love story? YOU DO!
HENRY WINKLER SALLY FIELD
NOW SHOWING!
Finding the one you love... is finding yourself.
HEROES
PG PARENTAL GUIDANCE SUGGESTED
4-11

OPEN 7:30 — $3.00 & $1.25
WINCHESTER 3417 50th 795-2808
Feat. At 7:45 9:30
LAST 3 NIGHTS
American Hot Wax
PG 1978 PARAMOUNT PICTURES CORP

OPEN 2:00 — $3.00 & $1.25
CINEMA WEST 19th & Quaker 799-5216
2:15-4:05 5:55 7:45-9:35
WALTER MATTHAU GLENDA JACKSON
a funny love story.
"House Calls"
PG

LINDSEY Main & Ave. J 765-5394
ADM. $1
DOLLAR MOVIES
ALL SHOWS ALL SEATS
ALWAYS 2 FEATURES
"THE SPY WHO LOVED ME" PG
PLUS AT 3:24 and 7:18
"NOON TIL 3" PG 1:45-5:39-9:33
4-11

Watch for it, Doc!
Your chance to WIN a FREE TICKET to the BUGS BUNNY FOLLIES
Look for contest rules in this week's Update
LIVE ON STAGE!
BUGS BUNNY FOLLIES
BEEP! BEEP!
Your favorite cartoon characters including BATMAN and Robin
Coming Tues. & Wed. April 25th & 26th Lubbock Municipal Auditorium
Three performances ONLY! Tues., April 25, 7:30 p.m. Wed., April 26, 4:00 & 7:30 p.m.
RESERVED SEATS $4 & $5 Kids (12 & Under) $1.00 Less
Tickets at: Furr's Family Center, Hemphill Wells at South Plains Mall, Flipside Records, Lubbock Municipal Auditorium Box Office.
MAIL ORDERS: Send self-addressed stamped envelope and check or money order payable to Civic-Lubbock, Inc. to Bugs Bunny Follies, P.O. Box 5486, Lubbock, Texas 79417. For more infor: 762-4616
Watch for next weeks Update Mini Page and on oppposite page for contest rules, 200 FREE tickets to be given by drawing. Winners names will be published next to the Mini Page Wed. April 19th. Tickets will be given to winners at 4:30 Wed., April 19th. Hurry, limited time only! Deadline for contest Sunday April 16th.
4-11

THE HUB CLUB PRESENTS
SPYCE
LUBBOCK's favorite boogie band is back by popular demand.
•Soul •Disco •Dancing Music
•STAGE SHOW: 10 pm featuring the Music of BARBARA STREISAND
Monday thru Thursday-8:30-1:30 pm
Friday and Saturday-9 pm-1:30 pm
South Park Inn
No cover charge · Loop 289 & Indiana Reservation Call 797-3241 · No Minimum
4-6

Actress Takes Roundabout Route To Hollywood

HOLLYWOOD (UPI) — Hollywood's newest star is an American with an Italian passport who plays a Russian and a Yugoslavian in her first two English-speaking movies.

She is former model Barbara Bach, an outstanding beauty who captivated audiences as Soviet undercover agent Anya Amasov in the latest James Bond thriller, "The Spy Who Loved Me."

She plays yet another exotic spy in "Force 10 from Navarone," her second major English-speaking film which costars Robert Shaw. It is a continuation of the adventures created by Carl Foreman in "The Guns of Navarone."

Barbara is an intriguing woman whose route to Hollywood has been curiously indirect. Most models — Ali McGraw, Margaux Hemingway and Cybill Shepherd, for example — go right from the covers of magazines into Hollywood movies. It's a logical and increasingly common step up the career ladder for beautiful women.

But Barbara, 30, found a more circuitous path. On a modeling assignment to Rome she met Italian industrialist Augusto Gregorini and married him three months later.

A native New Yorker, Barbara settled down in Rome to become wife, mother and actress.

She is the mother of Francesca, 7, and Gian Andrea, 5. She starred in 11 Italian movies, three of them with Giancarlo Giannini.

"I lived in Rome for eight years," Barbara said. "And I adored it. After a year I became fluent in the language and stopped feeling foreign. I began to think and feel Italian.

"My professional and social lives were completely Italian, but the natives constantly reminded me I was American. They could always tell.

"I might have worked a lot more in Rome if I had looked more Italian. But at least they never had to dub my voice. Except for my one French movie — in which I got by on my French — I spoke Italian in all my roles."

Barbara doesn't look the archtypical Italian but she isn't exactly an All-American girl either. The best way to describe her physical appearance is international.

She is tall, 5-feet-8, with long light brown hair and a stunning figure. She has high cheekbones, enormous hazel eyes, a small straight nose and a full, pouting mouth.

Her mother is a native of Ireland. Her father was born in Austria.

While Barbara does not exactly speak with an Italian accent, she does have speech mannerisms and patterns, learned in Rome, that sound somewhat foreign to the American ear.

American producers assumed she was Italian after seeing and listening to her in Italian films.

"Tony Richardson wanted to test me for a movie he was going to do," Barbara recalled, laughing. "He called my agent who told him I was American. Tony didn't believe it and telephoned me to be sure I could speak English.

"I tested for the picture but it was never made. The test was shown to Cubby Broccoli who cast me in 'The Spy Who Loved Me.'

"I played a Russian spy with a rather heavy accent. And in 'Force 10' my accent is Yugoslavian. I was very glamorous as a Russian spy, but in 'Force 10' I wear combat fatigues with my hair pulled back and smudges on my face. I even have a few lines of Yugoslavian to speak.

"Imagine making my first two big pictures playing foreigners. No one knows how much I look forward to playing a role with a straight American accent. I'd settle for playing a Southern girl."

Now separated from her husband, Barbara has moved to Hollywood where her parents also make their home.

"The culture shock hasn't been so bad for me after eight years in Rome," she said. "But the children can't get over the fast food places and the relaxed lifestyle. They have a great deal more freedom here.

FARRAH'S FAMILY — Actress Farrah Fawcett-Majors and her family pose for a photo recently in front of London's Dorchester Hotel. From left: father, Jim; Farrah; mother, Pauline; and sister, Diane. Farrah is in London for a gala performance at the London Palladium in a benefit of United World Colleges.(AP Laserphoto)

Galbraith Selected By Range, Wildlife Faculty For Award

The chairman and faculty of the department of range and wildlife management at Texas Tech University have selected John Galbraith as the outstanding student in the department for 1978.

Galbraith, a graduating senior, is the son of Hugh M. Galbraith of San Antonio. He received his award, at the recent Annual Pig Roast and Ag Honors Banquet of the College of Agricultural Sciences.

Galbraith is a past national president of the Council of Student Chapters of the Soil Conservation Society of America and has served as president of the local chapter.

He has been a member of the Aggie Council and the Range and Wildlife Management Club and an active member of both range plant identification teams and the soil judging team of the department.

Galbraith took first in the nation in 1977 in range plant identification and placed second nationally in soil judging. He also took first at the 1977 regional soil judging contest.

PETER, PAUL AND MARY — Folk singers Mary Travers, Paul Stookey and Peter Yarrow, better known as Peter, Paul and Mary, staged a benefit concert at the Nassau Coliseum in Uniondale, New York, Sunday night. It was the first time in about eight years that the trio has performed in concert. The benefit was for the Performing Arts Foundation of Huntington, Long Island.(AP Laserphoto)

EVACUATION ENDED

TAMPA, Fla. (AP) — More than 300 residents returned to their homes Monday after workers unloaded noxious anhydrous ammonia from a tanker truck. The truck wrecked Sunday, killing the driver, injuring three and forcing evacuation of surrounding homes.

MERCHANTS SPECIAL
8 oz. Chopped Sirloin or Chicken Fried Steak
Baked Potato or French Fries
Salad Bar, Steak Toast
$1.89 Mon. - Fri. 11 am to 9 pm
Thurs. Fri. & Sat. The RICHMOND Band
Starting at 9PM Nightly
South Plains Mall Next to Dillards
Silver Dollar RESTAURANT 4-3

CHARCOAL-OVEN $1.69
4409 19TH ST. 792-7535
1/2-LB. CHOPPED SIRLOIN
French Fries or Baked Potato
Steak Toast and Salad Bar
11 a.m.-10 p.m. Sun. thru Thurs.
11 a.m.-11 p.m. Fri. & Sat.
1-24

The EL TORO CLUB PRESENTS WILLIE REDDEN
At the Eldorado Motel • Amarillo Hiway & Loop 289 • 763-8221 4-7

Goodner's FAMILY STEAK HOUSE
Colossal Specials
Texas Club $3.59
Ground Sirloin $2.19
Salad Bar — Free Ice Cream
1212 50th 744-5491
4434 50th 795-2974 4-11

AMERICA'S NO. 1 COMEDY HIT.
SOUTH PLAINS CINEMA I&II
LOOP 289 & SLIDE ROAD • 799-4121
1:15-3:15 5:15 7:15-9:15
MEL BROOKS in HIGH ANXIETY
A Psycho-Comedy
PG Color by DELUXE
© 1978 20TH CENTURY-FOX

Meet Philip Marlowe. The toughest private eye who ever split his knuckles on a jawbone.
ROBERT MITCHUM IS MARLOW
WITH SARAH MILES, RICHARD BOONE
CANDY CLARK, AND JAMES STEWART
THE BIG SLEEP
United Artists R
TIMES 1:30 3:30 5:30 7:30 9:30

GOLDEN HORSESHOE DRIVE-IN THEATER
6400 So. Univ. 795-5248
STARTS 7:45
MEAN DOG BLUES R
Second Feat. R
Bobbie Jo & Outlaw
3 Women
Shelley Duvall Sissy Spacek Janice Rule
SECOND FEAT. R
Land That Time Forgot

RED RAIDER DRIVE-IN THEATER
600 N. Univ. 763-7466
Schoolgirl Hitchhikers
EASTMANCOLOR R
SECOND FEAT.
Should School Girls Tell R

Fine Arts Drive In Theatre
799-7921 6415 W.19th
Delightfully Indecent
SWEDISH MINX
BOTH RATED X
ADULTS ONLY
Second Feat.
Wide Open Marriage 4-7

PALM ROOM
Dining and Dancing
Tues.-Fri.-Sat.
LUBBOCK'S OVER 28 CLUB
EVERY TUESDAY
Private Party & Banquet Facilities
Music by Jimmy Blakley
for reservations Call 763-3709
B.Y.O.B.

Westernaire Club
LADIES NIGHT
TUESDAYS & THURSDAYS
Mid-Night Cowboys -Tuesday
Solid Country -Thursday
Wilburn Roach -Wed., Fri., Sat. 4-1

PANCAKE HOUSE
OPEN LATE 6th & Ave. Q
Our Lo-Cal Plate Will Help Cut Expanses!
4-5

FREE SALAD BAR & ICE CREAM
EXASIZE CATFISH FRY
ALL YOU CAN EAT 2.99
50th & SALEM 795-2974
only at Goodner's 4-11
1212 50th 744-5491

the continental room Lounge
Playing Nightly
Tuesday thru Saturday
DAVE RUTHSTROM
March 28 thru April 16
atop Metro Tower Lubbock's tallest building
1220 Broadway 747-2583

la fonda del sol
MOBIL TRAVEL GUIDE 1978 ★★★ Quality Rated
Lubbock's Award Winning Restaurant
SELECTED SPECIALS
TUESDAY — APRIL 11th
SHRIMP HARVEST $3.95
ESCONDIDO
Beef Taco, 2 Cheese Enchiladas, Guacamole, Refried Beans, Monterey Rice, Salsa Cruda and Tostaditas.
~~$5.47~~ $4.97
WEDNESDAY — APRIL 12th
SHRIMP HARVEST $3.95
CHIMAYO
Beef Taco, Chile Relleno, Cheese Enchilada, Refried Beans, Monterey Rice, Salsa Cruda and Tostaditas.
~~$4.32~~ $3.99
THURSDAY — APRIL 13th
SHRIMP HARVEST $3.95
LA FONDA DEL SOL
2 Cheese Enchiladas, Chile Relleno, Refried Beans, Monterey Rice, Salsa Cruda and Tostaditas.
~~$4.72~~ $4.22
REDUCED PRICES ON ALL MENU SELECTIONS
HOURS TUESDAY-SATURDAY 5:30 P.M.
763-5189
VISA

WINNER 6 ACADEMY AWARDS — INCLUDING BEST SOUND, BEST VISUAL EFFECTS
STAR WARS PG
BACKSTAGE THEATRE TOWN & COUNTRY CENTER 763-8600
ALL SEATS $1.00
MON-FRI MATINEE AT 1:30 ONLY
SAT. Sat. & Sun. at 1:00-3:00
NITELY AT 6:30-7:10
ADULTS $2.00 11-UNDER $1.00
MATINEES SAT-SUN AT 1:00 3:25
MATINEE MON-FRI AT 2:10
The Betsy R
NITELY AT 6:30-8:55 4-11

CIRCLE DRIVE IN
Ave. Q & 58th 744-6486
LE BODY SHOP
X "Le Body Shop" plus: "I Am Curious (Tahiti)" X
Late Show Fri., Sat. 4-7

Win a FREE TRIP for 2 to the BAHAMAS!
8 Days & 7 Nights
REGISTER 6:30 - 8:30 Tues. - Sat.
During our Return Engagement of
The SAGA of ROARING GULCH
"A SMASH HIT AT THE HAYLOFT"
EVERY TUESDAY IS FAMILY SPAGHETTI NITE
ADULTS.....$5.95 DINNER & SHOW
HAYLOFT DINNER THEATER 3-31

MANN FOX 1-2-3-4
4215 19th St. 797-3815
DUSTIN HOFFMAN "STRAIGHT TIME" R 7:15 9:15
CROSSED SWORDS PG 7:05 9:10
NEW...FROM WALT DISNEY PRODUCTIONS
RETURN FROM WITCH MOUNTAIN G 7:00 9:00
TECHNICOLOR
An experience in terror and suspense
THE FURY R

WINNER SHOWPLACE 4 745-3636
OPEN 6:30 TONITE AT 7:30-9:40
BEST ACTOR OF THE YEAR RICHARD DREYFUSS
the goodbye girl PG

Love And Heartbreak...Music And Memories...The Movie That Brings It All Back...Is Back!
SHOWPLACE 4 745-3636
OPEN TONITE AT 6:30 6:45-8:50
Ode To Billy Joe PG
A Warner Communications Company
Technicolor From Warner Bros.
© 1978 Warner Bros.

THAT FUNNY MAN FROM "BAD NEWS BEARS" IS BACK
SHOWPLACE 4 745-3636
OPEN 6:30
2 SHOWINGS 7:00-9:15
CASEY'S SHADOW PG

SHOWPLACE 4 745-3636
OPEN 6:30 TONITE
2 SHOWINGS 7:15 9:30
ADULTS $3.00 11 & UNDER $1.25
GRAY LADY DOWN PG

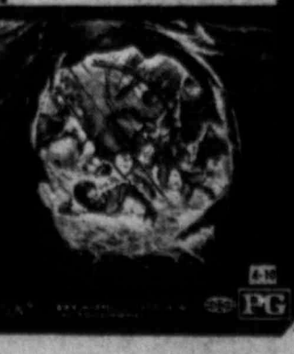

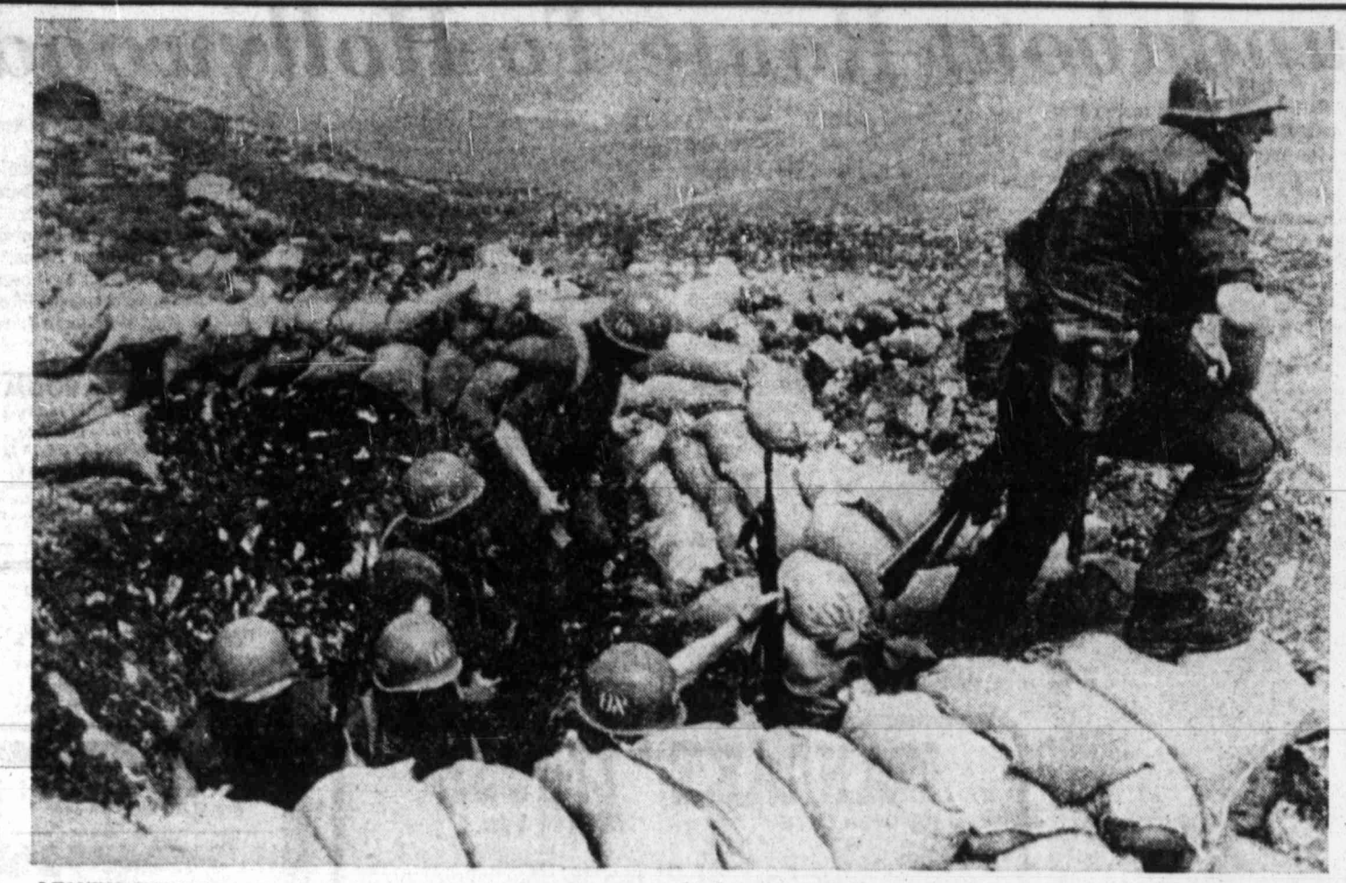

LEAVING SHELTER — Norwegian United Nations troops leave their sandbagged shelter near Marjayhoun in Southern Lebanon at the end of a mortar attack near their position Sunday afternoon. The mortars reportedly came from an area held by Palestinian forces in South Lebanon. (AP Laserphoto)

Lebanese Set Refugee Return

BEIRUT, Lebanon (AP) — The Lebanese government announced a mass repatriation of refugees to south Lebanon will begin Tuesday timed to coincide with the first stage of a partial pullback by the Israeli invaders.

The plan to send Lebanese refugees back is a "test of Israel's real intentions on how serious the withdrawal will be," official Lebanese radio said Monday.

It added that Lebanon was sticking to its position, outlined over the weekend by Prime Minister Selim el Hoss, that it "will settle for nothing short of a quick, total withdrawal."

About 220,000 Palestinians and Lebanese fled their homes after Israeli troops occupied 500 square miles of south Lebanon in their drive against Palestinian guerrilla positions that began March 15. An estimated 14,000 Lebanese and 40,000 Palestinian civilians have returned on their own, despite a lack of electricity and water.

Refugees remaining in Beirut and the coastal town of Sidon are to be given a month's supply of food to encourage their return to the south. The Lebanese government regards their presence in those overcrowded cities as a potential source of serious unrest.

The broadcast said the first convoy of returning refugees would leave Sidon, 25 miles south of this capital, Tuesday morning in 20 buses and trucks each accompanied by an International Red Cross representative and a Lebanese civil defense corpsman.

The convoy will carry 14 families back to the port city of Tyre and five to the nearby village of Bourg el Chemali, both policed by French troops of the U.N. peacekeeping force. A Lebanese government spokesman reported that another convoy would set out from Beirut, possibly to the central sector of the invaded salient. He said the Lebanese had held no prior consultations with Israel on the resettlement.

Tyre, 50 miles south of Beirut and 12 miles north of the Israeli frontier, is the only enclave south of the Litani River held by guerrillas and their Lebanese Moslem allies. The river, which zigzags between 12 and 18 miles north of the Israeli-Lebanese border, marks the limit of the Israeli advance.

Israel has announced plans to withdraw its troops from almost one-fourth of the occupied zone in a two-stage operation, Tuesday and Friday. U.N. Secretary-General Kurt Waldheim reportedly told Prime Minister Menachem Begin over the weekend that the United Nations wanted more — a fast, full pullout.

U.N. sources in Beirut said all fronts were quiet Monday in south Lebanon, but intermittent gunfire broke out on the southeastern outskirts of Beirut for the second straight day.

Reporters said leftist Moslem and right-wing Christian militiamen exchanged sniper fire between the poor residential quarters of Chiyah and Ein Rummaneh. Police sources said two persons were killed.

The previous evening, fighting between rival militiamen in the same area reportedly killed five persons and wounded five. The clashes apparently arose from a dispute that led to a Christian youth's death.

The sectarian gun battle was reminiscent of the 1975-76 civil war. Syrian-dominated Arab peacekeeping forces, who entered Lebanon to end the war, quelled Sunday's clashes and announced Monday that they would "shoot to kill" any armed person in the embattled neighborhoods.

In Cairo, meanwhile, Jordan submitted to Egypt a "working paper" to coordinate Arab political and military action in view of Israel's occupation of south Lebanon and the deadlock in peace negotiations.

The paper, intended to mend the intra-Arab split over Egypt's direct negotiations with Israel, also calls for an Arab summit, Jordanian Foreign Minister Hassan Ibrahim said after presenting the document. He said copies of the plan are being sent to all Arab governments.

Daniel Campaigns For Lubbock Votes

By SYLVIA TEAGUE
Avalanche-Journal Staff

Atty. Gen. John Hill is "on the spot" because of a suit challenging the constitutionality of the state's property tax system, Democratic attorney general candidate Price Daniel Jr. said here Monday.

However, Daniel said he doesn't know what he would do if he were in Hill's shoes now.

Daniel, 36, acknowledged there are times that the state's chief lawyer must uphold state law regardless of his philosophical feelings about it.

For example, the three-term state representative said he would have upheld the state's death penalty law in court as Hill did.

But Daniel, a former Speaker of the Texas house, said he was unsure what his position would be regarding the property tax suit.

The suit, filed by state Rep. Wayne Peveto of Orange, challenges the "inequitable" manner property taxes are collected in Texas.

Comptroller Bob Bullock has said he supports the aims of the suit and has urged Hill not to fight the litigation.

Daniel said he also supports Peveto's aims in filing suit and supports property tax reform efforts in Texas.

"It puts Hill on the spot," Daniel said. "I hope he comes up with a way to constitutionally bring about property tax reform."

Daniel said he could not say what his position on the suit would be because "I haven't reveiwed the alternatives the attorney general has."

The Liberty attorney said polls show he is leading his Democratic opponent, former Texas Secretary of State Mark White, by 12-16 percent.

He said the apparent lead has made it difficult to arouse any interest in the race for attorney general, even though the officeholder is responsible for "interpreting, upholding and enforcing" the laws of the state 365 days a year.

Daniel pledged, if elected, to take action to protect consumers and the environment, to set an example in civil rights and to "see the taxes owed in the Hughes case come into the state."

The next attorney general will be called upon to "advise the legislature on public school finance," Daniel said.

While in Lubbock Monday, Daniel announced a list of 32 supports who will serve on his Lubbock County Steering committee.

Included on the list are City Council members Carolyn Jordan and Bill McAlister.

"I am proud to have such a distinguished group of community leaders serving on my Lubbock County campaign steering committee," he said.

Daniel also named Harold Phelan, Hockley county attorney, the campaign chairman in that county, and Jimmy Pigg, a John Deere employee, the campaign chairman for Terry County while campaigning in those counties Monday.

Following a public reception Monday afternoon, Daniel met with Mexican-American leaders at a reception and visited leaders of Black church leaders Monday night.

Groups Disclose Endorsements

State Sen. Kent Hance has received the endorsement of the Texas Educators Political Action Committee in his race for U.S. Congress.

Russell Owen Jr. of Dallas, chairman of the 37-member TEPAC board of trustees, said the endorsement list is an indicator of "friends of education" candidates.

The committee, the political action arm of the Texas State Teachers Association, endorsed 115 candidates, including Democratic gubernatorial candidate John Hill.

Owen said TEPAC plans to make a $10,000 contribution to the Hill campaign fund but emphasized the money comes from voluntary contributions of individual teachers.

No TEPAC endorsements were made in the race for state senate from the 28th District or in either of the Lubbock races for state house of representatives.

The Texans in Nursing Coalition for Action in Politics (TexN-CAP) also endorsed candidates recently and threw their support behind state Rep. Froy Salinas' bid for re-election from District 75-B and the campaign effort of Democrat Xen Oden to become the District 75-A state representative.

TexN-CAP is the political action arm of the Texas Nurses Association.

Tired Backpackers Steal Greyhound

HOUSTON (AP) — Authorities said eight men, apparently weary of walking with packs on their backs, stole a $60,000 Greyhound Bus lines vehicle but didn't get far because they forgot to release the emergency brakes.

After a drive of the few blocks, the emergency brake began to spark and the bus caught fire and the driver and passengers raced off into the darkness.

John Sheffield, assistant district manager for the buslines, said the vehicle can be started by turning a series of switches and that a key is not needed.

NEW LOCATION AT
83RD & INDIANA
Now Open to Serve You!
"MARTINIZING"
THE MOST IN DRY CLEANING
49th & Knoxville
30th & Slide Rd.
GORDON MAHON
3-10

THE WINNERS—Crowns and trophies were among the rewards for four girls competing in various age categories of the Lubbock Cinderella Pageant Saturday at Mackenzie Junior High. From top left are Jeanna Duncan, Cinderella Teen, and Ann Marie King, Cinderella Miss. From bottom left are Latrell Houk, Miniature Miss, and Melissa Sherman, Cinderella Tot.

Spokesperson Views Wilderness Bill

Pam Rich, a spokesperson for the national Alaska Coalition in Washington, D.C., will speak during a meeting at 7:30 p.m. Wednesday in the Mahon Library Community Room on the Alaska National Interests Lands Bill.

The bill, currently pending before Congress, concerns the preservation of some of the last wilderness lands in Alaska and the United States. The bill is opposed by oil and gas companies, land developers, mining concerns, the timber industry, and the U.S. Chamber of Commerce who do not wish any environmental restrictions on the federally owned lands.

The bill would designate land already owned by the federal government into national parks, monuments, wildlife refuges and wild and scenic rivers areas.

The meeting will include a one-hour slide show, a speech by Miss Rich and a question-and-answers session.

Islam's holy book invokes Allah by 99 "most beautiful names." The camel legend says, has aloof dignity because it knows a 100th.

Pedro's TAMALES
"SHUCK WRAPPED"
". . . . these may well be the best Tamales you have ever eaten!"
Steaming Fresh...Call Ahead
418 Ave. K ● 763-9531
Also...At Your Favorite Meat Market

Top Soviet Citizen Avoiding U.N. Job

UNITED NATIONS (AP) — Arkady N. Shevchenko, the highest ranking Soviet citizen employed by the United Nations, is staying away from his job because of "differences with his government," a U.N. spokesman said Monday.

Shevchenko, a Ukrainian, is undersecretary-general for political and Security Council affairs. There was speculation he had asked for asylum in the United States.

Shevchenko is a salaried employee of the United Nations and is not a member of the Soviet government's U.N. mission.

An official at the U.S. mission said Shevchenko had not called there.

The U.N. spokesman, Francois Giuliani, gave reporters the following statement and refused to accept questions:

"Mr. Shevchenko has informed the secretary-general that he is absenting himself from the office and in this connection he mentioned differences with his government.

THERAPEUTIC HYPNOSIS
OF AMERICA
LOSE WEIGHT — STOP SMOKING
FOR INFORMATION CALL 762-2194

A BEAUTIFUL VARIATION ON A BEST-LOVED CLASSIC
Selby gives a snappy new look to the pump with a show of bright patent in parts beneath and between! Twisted lacing tantalizes the toe and adds a touch of refinement. It all works together for a spirited kind of chic! The patent wedge and rich leather work together! Sensational! Don't pass it by!

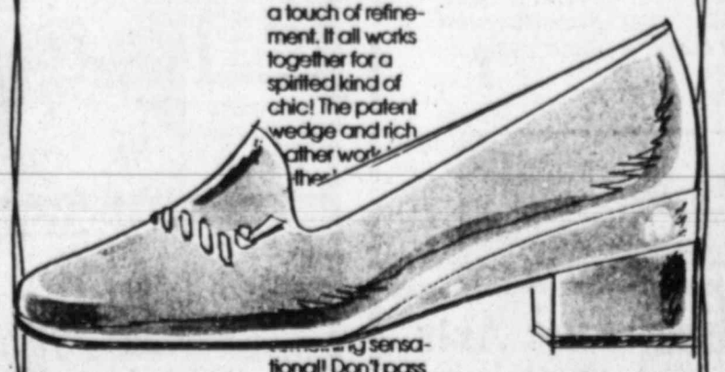

Black, Bone Camel or White Leather Also Black Patent
$36.99
Sizes over 10 ... $2.00 More
AAAA TO C Widths Sizes 5 to 11
selby
Famous-Brandt SHOES
3517 50th 799-2864
Open Thursday til 8 P.M.
4-11

THE GIFT OF LOVE

A PROFESSIONAL 8X10 COLOR PORTRAIT FOR 88¢
Choose from our selection of 8 scenic and color backgrounds. You may select additional portraits offered at reasonable prices, with no obligation. See our large Decorator Portrait. Satisfaction always or your money cheerfully refunded.
THESE DAYS ONLY — APRIL: TUES 11 WED 12 THURS 13 FRI 14 SAT 15
Daily: 10 AM — 8 PM
3701-50th Street and Memphis Ave.
Woolco
One sitting per subject - $1 per subject for additional subjects, groups, or individuals in the same family. Persons under 18 must be accompanied by parent or guardian.

ns

tes

said polls show he
itic opponent, for-
of State Mark

lead has made it
nterest in the race
en though the off-
le for "interpret-
rcing" the laws of
r.
ected, to take ac-
ers and the envi-
nple in civil rights
wed in the Hughes
e."
eral will be called
islature on public
said.
onday, Daniel an-
upports who will
County Steering

are City Council
an and Bill McAl-

e such a distin-
mmunity leaders
County campaign
e said.
Harold Phelan,
y, the campaign,
nty, and Jimmy
nployee, the cam-
rry County while
unties Monday.
eception Monday
t with Mexican-
eception and visit-
rch leaders Mon-

ments

plans to make a
the Hill campaign
the money comes
butions of indivi-

nents were made
nate from the 28th
the Lubbock races
sentatives.
g Coalition for Ac-
N-CAP) also en-
ently and threw
ate Rep. Froy Sal-
from District 75-
ffort of Democrat
the District 75-A

tical action arm of
iation.

ION AT
IDIANA
serve You!
49th & Knoxville
30th & Slide Rd.
ON 3-10

K 10
R 88¢

lor back-
ffered at
large
money

S FRI SAT
14 15

e.

ditional
mily.
rent

Arms Negotiations Announced By Carter Administration

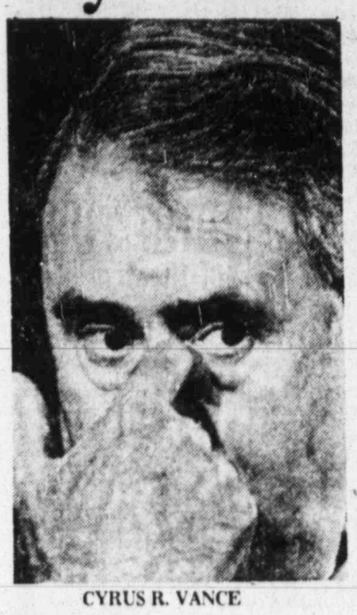

CYRUS R. VANCE

WASHINGTON (AP) — Taking a major step on arms control, the Carter administration disclosed Monday oncoming negotiations with the Soviet Union to ban hunter-killer satellites in space and to limit sales of weapons throughout the world.

Announcing the separate talks, Secretary of State Cyrus R. Vance told the American Society of Newspaper Editors that "arms control, pursued in a deliberate and measured way, will contribute significantly to reducing the prospect of war."

The administration's moves, which parallel a renewed drive for a U.S.-Soviet treaty to limit offensive nuclear weapons, follow a blistering attack by Soviet President Leonid Brezhnev, who suggested President Carter was giving ground to hard-liners at home.

The negotiations to curb a possible arms race in space will be held next month at a still-to-be-selected location, U.S. officials said. At present, only the Russians possess the capability to seek out satellites in orbit and destroy them.

The Soviet satellite killer, known in the Pentagon as an ASAT, has been under development for almost a decade. The United States broached the idea of negotiations last month even while U.S. plans for development of a similar weapon were unsettled.

The arms sales talks announced by Vance will be held later this spring. They are a follow-up to unpublicized preliminary exchanges last December known in the U.S. bureaucracy as the CAT talks, for conventional arms transfers. The focus was on limiting transfer of weapons to developing countries.

Carter, who campaigned for the White House charging the Ford administration with "fueling regional arms races," had proposed the negotiations to the Soviet Union shortly after coming into office.

So far, the Soviet Union has been reluctant to make any commitment to limit arms sales. According to U.S. intelligence, the Russians concluded $2.45 billion in military agreements with less-developed countries in 1976 and actually delivered $2.19 billion worth of military equipment.

The United States, meanwhile, delivered almost $4 billion worth of arms to less-developed countries in the last year of the Gerald R. Ford administration.

Brezhnev last Friday accused Carter of stalling on a new stretgic arms limitation agreement for "political reasons" and said the United States was showing "indecision and inconsistency" to thwart a new treaty on nuclear weapons.

Vance, in his speech, said any nuclear weapons agreement would be measured "against the yardstick of our national security" and that the United States would preserve essential options for modernizing its forces.

But he stressed the administation's determination to meet the challenge "of bringing military competition under sensible control."

Vance told the editors: "There are clear limits to what we should expect from arms control. But it is equally clear that arms control, pursued in a deliberate and measured way, will contribute significantly to reducing the prospect of war."

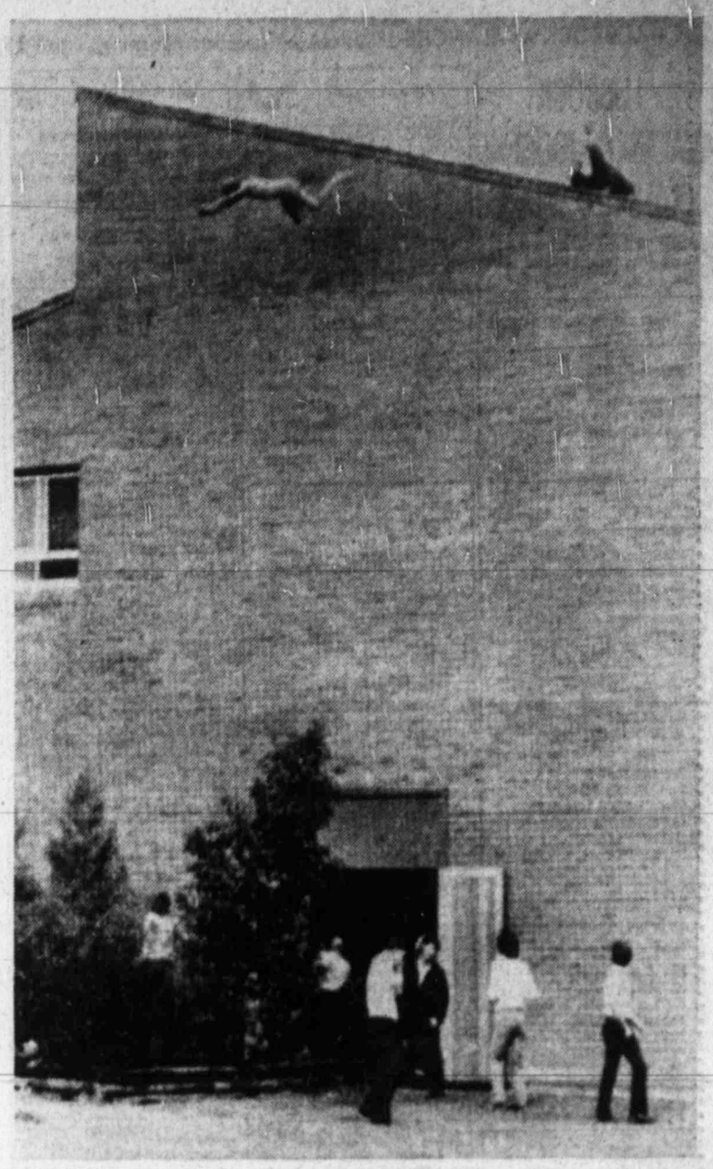

PLUNGES FROM ROOF — A 14-year-old school boy in Sydney, Australia dives from the roof of a school Monday, narrowly missing firemen with a tarpaulin, partially hidden behind trees, who tried to save him. The boy, who was not identified, had been on the roof for hours refusing pleas from police and teachers to come down. He was taken to a hospital in critical condition. (AP Laserphoto)

Wife Says Townley 'Betrayed'

SANTIAGO, Chile (AP) — Chile's military government betrayed a "collaborator" and sent state secrets abroad when it deported Michael Townley to the United States for questioning in the murder of a Chilean leftist, Townley's wife said Monday.

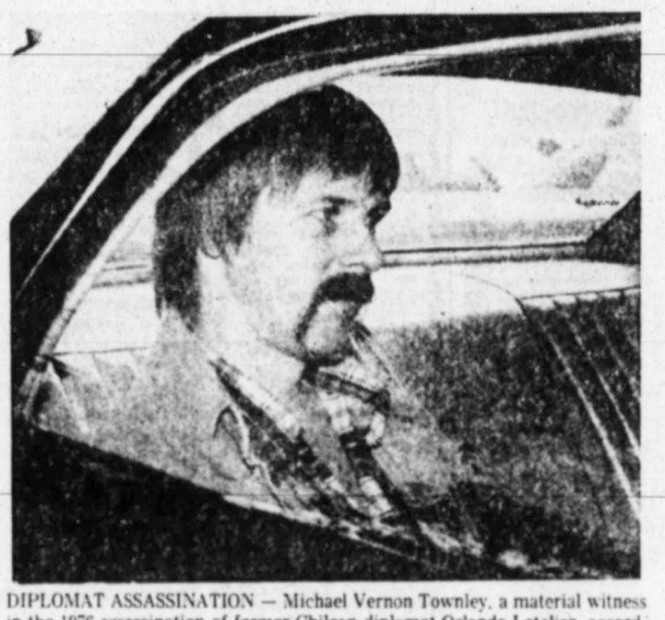

DIPLOMAT ASSASSINATION — Michael Vernon Townley, a material witness in the 1976 assassination of former Chilean diplomat Orlando Letelier, according to the FBI, arives at U.S. District Court Monday. Townley, 35, an American citizen, was taken into custody Sunday following his expulsion from Chile. (AP Laserphoto)

The 35-year-old Iowa native was handed over to FBI agents Saturday after intense maneuvering by U.S. authorities and flown to Washington. He is detained without bond at Ft. Meade, Md., as a material witness to the 1976 bomb killing of Orlando Letelier, who had been a diplomat under the late Marxist President Salvador Allende.

Townley, an electronics expert, has lived in Chile most of the time since he was 14.

"He was working for the government. He made trips abroad to buy electronic equipment for the security of the president. And not only for that, but for other things as well," Mrs. Mariana Callejas de Townley was quoted as saying in an interview with the newspaper La Tercera.

"A collaborator was betrayed," she said. "I never thought it possible of this government. In the past, yes, I would have expected it. But that a military government like this would be capable of throwing one of its collaborators to the lions seems incredible to me."

Mrs. Townley, a Chilean who married Townley in 1961, said her husband had been working for the government since 1974, one year after Allende's overthrow.

"An accumulation of state secrets was sent abroad with him," she said. "I think that (the FBI) will make him confess state intelligence secrets. I am very sorry for Chile."

Mrs. Townley also had referred Saturday to state secrets in her husband's possession, as did Manuel Acuna, the lawyer who tried to get the Chilean supreme court to block Townley's expulsion.

The FBI hopes Townley's arrest will provide it with the names of the person or persons who ordered Letelier's death. The FBI is said too believe they were part of Chile's former secret police unit, the DINA, and that Townley was a go-between with a group of Cuban exiles alleged to have placed the bomb under Letelier's car.

The FBI alleges that Townley, accompanied by Chilean Army Capt. Armando Fernandez Larios, traveled to the United States a month before Letelier's death and met with the Cuban group.

Letelier spent a year in prison after Allende's overthrow, then went into exile. Killed with him was Ronni Karpen Moffitt, who was riding with her husband and Letelier on an embassy-lined Washington street when a bomb exploded in their car. Her husband survived.

U.S. Judge Orders Townley Held Without Bond

WASHINGTON (AP) — Michael Vernon Townley, regarded by investigators as a potential star witness in the 1976 murder of onetime diplomat Orlando Letelier, was ordered held without bond on Monday after his forced return from Chile.

The 35-year-old American electronics expert offered no objection to U.S. District Court Judge William V. Bryant concerning his continued detention at a nearby military base. Townley is being detained under a material witness warrant issued earlier by the judge.

Investigators in the U.S. attorney's office say Townley has close ties to Chile's secret police. Prosecutors say he is the man who can identify those who plotted and carried out Letelier's assassination in Washington. Townley is expected to be taken before a federal grand jury soon.

Despite his government ties and spending most of his last 20 years in Chile, Towneley was returned to the United States on Saturday after the State Department exerted intense pressures on President Augusto Pinochet.

Townley was allied with the faction which in 1973 overthrew the leftist coalition government of Salvador Allende. Letelier was a top-ranked diplomat in the Allende government. Later, as an exile, he was an outspoken critic of those who planned the military coup.

Letelier and Ronni Karpen Moffitt were killed in the bombing of their auto while driving along an embassy-lined Washington street. Moffitt's husband survived the explosion.

House Members Seek Voice In Treaties

C NEWS
Lubbock Avalanche-Journal
Tuesday, April 11, 1978

WASHINGTON (AP) — A group of House members who contend both branches of Congress must approve the Panana Canal treaties asked the Supreme Court Monday to prohibit President Carter from signing treaties approved only by the Senate.

Sponsors said the request for an injunction was filed to gain time for the appeal of a suit dismissed by the U.S. Circuit Court of Appeals last week. That suit contended that the House also must vote on the treaties since the pacts would dispose of U.S. property.

"I am optimistic the Supreme Court will accept the case," said Rep. Mickey Edwards, R-Okla., one of 60 House members who have joined in the suit.

The latest legal move came as the Senate resumed debate on the canal issue and as treaty foes continued to try to exploit a controversy between the United States and Panama over language that the Senate added to the first treaty when that pact was approved last month.

Carter administration officials, including Senate treaty proponents, are attempting to find a way to defuse Panamanian objections to the reservation. The provision says the United States can intervene militarily to counter any threat to the canal's operations after Panama takes control of the waterway.

Anti-treaty factions in Panama have criticized the reservation and the government of Gen. Omar Torrijos has told the Carter administration the reservation violates the United Nations charter. However, Torrijos has not formally rejected the provision.

Torrijos also has spelled out his objections in letters to top United Nations' officials and the heads of western hemisphere nations but again stopped short of saying it was unacceptable.

The dispute gave treaty opponents new hope that they could find the votes needed to kill the second treaty, which would actually turn the canal over to Panama by the year 2000. Defeat of this amendment would kill both treaties since the first pact would guarantee the canal's neutrality once it is under Panama's control.

"There are a lot of guys just waiting to jump off this ship," said Sen. Paul Laxalt, R-Nev., the anti-treaty forces' top strategist.

Another leading treaty foe, Sen. James Allen, D-Ala., said Monday he thought the issue had given his side "our very best chance to defeat the treaties."

The Senate is to vote April 18 on the second pact.

SEARCHING — Air and underwater search teams look for the body of Stephen Cassidy in a water filled rock quarry near Lincoln, Monday. Stephen and his brothers were in the care of a teen-age baby sitter when he drowned Sunday. The sitter panicked and did not report the drowning, she instead took the other two brothers and spent the night in an unoccupied trailer, leading authorities to believe that the foursom had all drowned. (AP Laserphoto)

Babysitter Leads Team To Body of 11-Year-Old

LINCOLN, Ill. (AP) — A babysitter, struck with fear after one of the three brothers she was babysitting for drowned in a construction pit, hid overnight in an unoccupied trailer with the other two boys, authorities said Monday.

"I was afraid. I was afraid," sobbed 15-year-old Lisa Terrell to her mother as she showed divers where she had watched 11-year-old Steven Cassidy sink in an attempt to swim some 150 feet across the pit.

The boy's body was recovered in about six feet of water.

Authorities brought Lisa back to the pit after she, 8-year-old Michael Cassidy and his brother Terry, 6, were found at a mobile home court about a mile from the pit across an open field.

All four had been reported missing Sunday night, and when a bicycle and articles of clothing were found next to the pit all were feared drowned.

But Lisa, Michael and Terry were found sleeping in an aluminum travel trailer Monday morning by the owner of the court, Claude Brinner, who said he had heard news reports about the missing children.

Brinner said Lisa told him that after the drowning she walked to the Cassidy home, but found the door locked and no one home. Brinner said Lisa was carrying a suitcase in which she told him she had $14.

Brinner said he didn't question the girl closely before calling police. "I just wanted to keep them as calm as I could."

The boys' mother, Ruth Cassidy, was a driver for a taxicab company in the central Illinois community of 17,000. She worked until 6 p.m. Sunday. It was not known whether she knew her sons would be going to the pit with the babysitter.

The pit, along a new section of Interstate 55 northwest of Lincoln, was formed when dirt and gravel were removed for road construction. It is up to 40 feet deep in spots.

"It's hard to keep children out of there," said Logan County Sheriff Elmer Fulk.

ROACHES? $20.00
5-Room House
Call Termite Humphrey...The Bug Man
Lester Humphrey PEST CONTROL SERVICE 3-15 Call 747-2727

AMOCO
AMOCO PRODUCTION COMPANY
is interviewing for
ENGINEERS
Production Engineers with up to five years' Permian Basin experience.
Will be located in Andrews, Texas.
Salary commensurate with experience.
Contact: Jim Collier, Area Engineer
(915) 523-2052
(915) 523-4608 after 5 p.m.
An Equal Opportunity Employer M/F 4-7

old'e days
SPECIAL For April
A 1974 Price of $5.60
For TODAY
FAMILY BOX OF
SOUTHERN FRIED CHICKEN
WHOLE CHICKEN AND A HALF
1-PINT OF MASHED POTATOES
1-PINT OF GRAVY
1-PINT OF CONGEALED SALAD
HOMEMADE ROLLS
Regular 1978 Price $7.61
1974 - $5.60 (A Special In Those Days)
1978 - Old'e Days Special $5.60
FROM OUR CARRY-OUT-COUNTER
Underwood's
BAR-B-Q CAFETERIAS
711 34th St

The Culpepper Cattle Co. & Bar
A FAMILY MEAL
TO REMEMBER
4601 50th

LUBBOCK AVALANCHE-JOURNAL CLASSIFIED INDEX

(General Classification arranged with sub-classifications listed under each.)

Announcements

1. Lodges & Societies
2. Personal Notices
3. Card of Thanks
4. Cemetery Lots
5. Lost and Found

Business and Financial

8. Franchises, Distributorships, Investment Opportunities
9. Business For Sale
10. Business Wanted
11. Investments
12. Loans
13. Money Wanted

Business Services

15. Building Services
16. Building Materials
17. Miscellaneous Services
18. Professional Services
19. Woman's Column
20. Child Care-Baby Sitting

Employment

22. Of Interest Male
23. Of Interest Female
24. Male or Female
25. Agents—Sales Rep.
26. Situation Wanted

Education-Training

29. Schools
30. Kindergarten
31. Child Nursery

Recreation

34. Sports Equipment
35. Boats & Motors
36. Hunting, Fishing Supplies
37. Hunting Leases
38. Travel Trailers, Campers
39. Hobbies & Craft

Merchandise

42. Farm Equipment
43. Feed, Seed, Grain
44. Livestock
45. Poultry
46. Auctions
47. Miscellaneous
48. Garage Sales
49. Furniture
50. Appliances
51. TV—Radio—Stereo
52. Musical Instruments
53. Antiques
54. Pets
55. Machinery & Tools
56. Wanted Miscellaneous
57. Office Mach. & Supplies
58. Moving & Storage

Rentals

61. Bedrooms
62. Unfurnished Houses
63. Furnished Houses
64. Unfurnished Apts.
65. Furnished Apts.
66. Mobile Homes, Parks
67. Resorts—Rentals
68. Business Property
69. Office Space
70. Wanted To Rent
71. Farms For Rent

Real Estate for Sale

74. Business Property
75. Income Property
76. Lots
77. Acreage
78. Farms—Ranches
79. Out of Town Property
80. Resort Property
81. Real Estate to Trade
82. Real Estate Wanted
83. Oil Land & Leases
84. Houses
85. HUD
86. Houses—Bldg. to Move
87. Mobile Homes

Transportation

90. Automobiles
91. Pk-up—Van—Jeep
92. Trucks, Trailers
93. Motorcycles, Scooters
94. Airplanes, Instruction
95. Wanted Cars, Pick-Ups
96. Repair, Parts, Access.

Legal Notices

Legal Notices

FOR YOUR WANT ADS CALL 762-8821

Classified advertisements originate in The Morning Edition, then appear in the Evening Edition of the same day. Advertising appearing in the Saturday or Sunday Avalanche-Journal counts as one full insertion.

12 WORD MINIMUM

1 day, per word	21c
2 days, per word	27c
3 days, per word	38c
4 days, per word	46c
5 days, per word	56c
6 days, per word	63c
7th day	FREE
15 days, per word	1.26
30 days, per word	2.10

These rates are for consecutive insertions and apply to set solid ads only. If special paragraphing, capitals or large type are desired, display rates apply.

Out of town ads CASH IN ADVANCE.

In case of error in an ad not the fault of the advertiser, the same will be republished if notice is given within one day following publication. The Publisher will not be responsible for purely typographical errors or misprints beyond cancellation of the charge for the space of the item affected.

Please call early as possible to avoid the deadline rush.

FINAL CLOSING TIME FOR CLASSIFIED WORDS ADS
Daily Editions
4:00 P.M. DAILY
For Next Morning's Edition
Saturday, Sunday and Monday
4:00 P.M. Friday
CLOSED ALL DAY SATURDAY

Lubbock Avalanche-Journal
710 Avenue J P.O. Box 491
Lubbock, Texas 79408

Announcements

"Advertisers should check their ad the first day. The Lubbock Avalanche-Journal SHALL NOT BE LIABLE FOR FAILURE TO PUBLISH AN AD OR for typographic error or errors in publication except to the extent of the cost of the ad for the first day's insertion. Adjustment for errors is limited to the cost of that portion of the ad wherein the error occurred."

MACKENZIE LODGE
NO. 1327 1710 42nd
Stated Meetings 3rd Fri
Wayne Chaffin, W.M.
T.R. Staples, Jr. Sec.
Floor Class every Thur. 7 PM
1—MM degree Fri. March 31-7PM
1—MM degree Sat. Morning April 1st. 5AM in full regalia. 3-25

YELLOWHOUSE LODGE 841
F1 Class every Tues.
Stated Meeting 1st Fri.
James B. Ward WM
Shannon Keltz, Sec.
EA Degrees-Mon. Mar. 13 at 6PM
FC Degrees-Fri. Mar. 17 at 6PM
FC Degrees-Mon. Mar. 20 at 6PM
MM Degrees-Fri. Mar. 24
MM Degrees-Mon. Mar. 27 3-8
Past Masters night-Fri. Mar. 31 at 6PM

2. Personal Notices

FRIDAY April 14th: National Gay Blue Jean Day.

NEW Personal growth group starting. For reservations, call Southwest Christian Counseling Center, 795-4311.

THE Crystal Palace! Darlene has returned with her excellent tension relieving massages. 5603 Aberdeen. 795-9224. 10-8.

CONSERVE money and energy with the freshness of outdoors. Four wire clothesline complete with clothes pin. Only $85 installed. Call 799-4509.

THE Crystal Palace Health Club! Professional massages by pleasant personnel. "Charmin" specializes in reflexology, tense nerves & sore muscles. Private room, welcome to all. 10AM-8PM. 5603 Aberdeen. 795-9224.

SMALL Commercial lots. Southwest near Loop — Slide Road. Zoned for offices — general retail — wholesale — automotive. 763-7376.

FUN WORLD
Complete indoor recreation. Skee Ball, Miniature Golf, Pin Ball Arcade. Leisure Time Fun. All ages. Any weather. Birthday and Group. Parties Welcome.
South Plains Mall 797-3333

MONEY loan on anything of value. See Pappa Daddy, Galaxy Pawn, 1621 19th.

THE EMPIRE ROOM
308 E. 34th 744-2591
Let our masseuses give you an old fashioned massage. Complete relaxation featuring the Combination Massage and steam bath. Come by at your convenience or call for an appointment for complete privacy.

FOR Professional Massages at affordable prices — call 747-6454.

BAD Karma debt? Jesus paid that debt for you. The Way Outreach Ministry, Box 16246, Lubbock, Texas 79490. 806-797-0904.

"AFTERNOON DELIGHT"
For a real "Afternoon Delight" — Stop by for a massage from the prettiest, most professional massuese in town! Ask for Cheri.
797-4900

FOR a relaxing massage — at a relaxing price — call Valarie. 797-4900.

WE'RE still the spot for you! Best massages in town. Come in — open at 9AM. 762-9943.

WILL buy estates, real property, personal property or conduct estate sale. Hulen J. Penney, 792-4424.

"THE Body Works!!!" — Where Special Attention is given to each individual by the most beautiful women in an unhurried, relaxed atmosphere. Total satisfaction guaranteed! 797-0808. 24 Hours. Your Place or Ours!

PROBLEM PREGNANCY? For assistance, and information call 762-8344.

CURIOUS about the future? Call Fay for a Tarot reading. 744-6493.

AT THE "LEISURE HOUR"
MASSAGE
is our Specialty
●OPEN 10AM-1AM
●LOUNGE NEXT DOOR
●LOTS OF PARKING
●NO APPT NECESSARY
●BEST MASSAGE AROUND
3703-A AVE Q

VENUS 1, LADIES — help wanted: Ordinance not in effect 12 noon to 10PM. 2207 Avenue Q. 744-4751 Rear Entrance.

PREGNANT? Single? Scared? Southwest Maternity Center can help! 6487 Whitby Rd. San Antonio, 78240. Toll free 1-800-292-7034. Lubbock representative 792-2576.

FOR Ladies & Men. Physical therapy — full body massage. By professional masseur. Out calls. 747-7844.

FREE information-Medicare supplement Policy. Guaranteed issue. John Abney-Box 1662, Lubbock, Texas. 79408.

MINIATURE Golf — 50¢ with this coupon. Family Fun World, South Plains Mall. 797-3333. Offer expires May 5, 1978.

$10,000. REWARD
Poka-Lambro Rural Telephone Cooperative, Inc. hereby offers a Reward of $10,000. Cash for information which results in the arrest and conviction of any person involved in the vandalism and arson to the Aten Exchange unattended dual telephone office near O'Donnell, Texas in Dawson County, on the 4th day of November, 1977. Such information may be given to Guy Kinnison, Dawson County Sheriff in Lamesa, Texas or to the Manager of Poka-Lambro Rural Telephone Cooperative, Inc. in Tahoka, Texas.

MASSAGE — Relax — a sage, Swedish & fingertip. 10am-10pm. $5 discount most massages. 2501 C Avenue Q. 744-1689.

SERENA'S GINGER'S HEALTH CLUB
●Massage
●Steam
●Shower
●Exercise
●11:00—10:00PM
Mon-Sat 744-0282
2243-A 34th St.

HAPPINESS IS
Coming to the RED CARPET — Lubbock's finest and most exclusive health studio that is designed for the particular man. We live up to our long standing reputation of having quality massages and masseuses. Let us introduce you to Farrah, Tina, Honey, and Tamara. Major Lube, floor parking and exit. 3404 Ave. R, 744-1692. 10AM-11PM.

PENEGEN Skin Care. Marie Kinsey — Beauty Consultants. 4014 39th St. 799-0841.

I PAY top cash for diamonds and old gold. Ask for Joe, 744-5153.

GARDEN OF EDEN
A TOTAL EXPERIENCE
●Body Shampoos
●Steam Bath
●Whirlpool
●Massages
●New girls
Let us pamper you
Adam enjoyed it, Eve, too
747-8804 24 Hour Service

Announcements

2. Personal Notices

FOUR acres near Municipal Airport entrance — inside city — sale or trade. 763-7376.

CASH
FOR DIAMONDS AND OLD GOLD
BACON & COMPANY
792-5044 4630 50th

DATES Galore! Meet new singles. Low fee. Free information. Call Dateline Toll-Free: 800-451-3245.

CONFIDENTIAL care for pregnant unwed mothers. Edna Gladney Home, 2308 Hemphill, Fort Worth, Texas. Toll free number 1-800-792-1104.

FUN WORLD
Complete indoor recreation. Skee Ball, Miniature Golf, Pin Ball, Arcade. Leisure time fun. All ages. Any weather. Birthday and group. Parties welcome.
South Plains Mall 797-3333

IF you drink; that's your business. If you want to quit, that's ours. 747-6357.

EVERY baby is wanted-licensed maternity home and adoption services by Christian professional people. Concerned confidential care. Smithlawn Maternity Home, Lubbock, 745-2574.

5. Lost and Found

BLACK poodle lost at Murphy Elementary School Sunday afternoon. Hard of hearing. Call 799-6338.

LOST: Large black & white, long haired male cat. Answers to Sylvester. Lost evening of 4-8 in vicinity of 65th & 66th between University & Elgin. Contact, 797-8625 or 792-5300.

LOST Chow puppy, 2 months old, yellow-goldish color, reward offered, 2806 62nd, 747-3533, before 6PM, 797-6785 after 6PM.

LOST: male miniature Silver Poodle. Back moustache & ear tips. Heavy chain collar. Tags missing. 4113 33rd area. Friday, 4-7-78. Reward! 792-9372.

BLACK male poodle lost in the vicinity 42nd and Ave. S. Needs grooming. Reward! 1719 42nd, 765-5870.

REWARD! Lost blonde, female Cocker Spaniel, 47th and L. 747-8750.

$25 REWARD, for brown and white Springer Spaniel, 6-month-old male. Brown collar with no name or tags. 763-4353, or 795-9406.

SIX-MONTH-OLD Saint Bernard, named Amber. Lost Saturday morning, April 8th, near 108th and Sindiana. Missed very badly, reward. 792-2647.

LOST: Black Afghan, south of airport, white spot on chest, called "Baby." Phone 762-8039.

LOST in the 4800 block of 11th, small female dog, long gray-silver hair, blonde paws, answers to "Lulu." Call 797-1663 or 792-3721. 4811 11th St.

REWARD! Return of lost dog. Small gray & black Keeshond. Lost Friday night in neighborhood of 2300 block of 60th. Call 795-1390, 795-1230 or office 765-8522. Jimmy Land.

LOST: female Great Dane. Male German Shepherd, 6 months. Female Doberman, 6 months. Large Reward!! Call 793-3018, 792-9709.

$50 REWARD. Small, white matted male Peke-a-Poo; Buster Brown; ran off from 27th & Akron, March 6th, 793-0529.

ATTENTION Tech Students! Lost around 25th & University. 1/2 German Shepherd-Collie 6 month male pup. Speckled forelegs. 763-3224. After 6 p.m., 763-1022.

REWARD offered for red and green floral cushion lost in Southwest Lubbock March 23, 1978. 765-8625.

LOST — one white female Poodle, 'Charmin'. One light brown male Poodle puppy, 'Kute'. Vicinity of Quaker & 60th. 797-4949.

Business and Financial

8. Fran., Dist., Invest.

ICE CREAM Chair manufacturer looking for exclusive dealer. Antigua, Box 935, Chihuahua, Mexico.

DISTRIBUTORSHIP OPPORTUNITY
PART TIME
FULL TIME
One of the fastest growing businesses in America. Spend 12 to 15 hours per week servicing your accounts. We furnish the products and locations for you.
SELLS ON SIGHT
$600-$800 per week should be average income. Women handle this as well as men. Investment of inventory only.
YOU HAVE TO SEE TO BELIEVE
For appointment, Monday-Thursday
Call Van Saylors
745-2208

GROW WORMS
Worm Growers Needed
BUY BACK CONTRACT
We buy all your production
JENNIE'S RED WIGGLER RANCH, INC.
Branch office, 213 North University
Lubbock, Texas 747-9633
If no answer call toll free
1-800-292-4303, Ext. 22

FACTORY DIRECT
DISTRIBUTORSHIP
4 BILLION DOLLAR INDUSTRY
100% MARK-UP
NO SELLING
Established National Company with Manufacturing is currently expanding nationwide network of independent -FACTORY -DIRECT -distributors to service retail accounts secured by Company in this area.
IMMEDIATE INCOME
PRODUCT RETURN PRIVILEGE
COMPLETE TRAINING
MAN OR WOMAN
FULL TIME/PART TIME
REPURCHASE PLAN
PLAN I $2690
PLAN II $4970
PLAN III $8940
call TOLL FREE
1-800-392-4303
Ext. 10 3-19

9. Business For Sale

NEIGHBORHOOD grocery store: excellent location is west central Lubbock. Approximate monthly gross-$4500. Total price for fixtures and inventory is just $9600. Carriage Company, 797-4351.

HALLMARK Card and gift shop. Inventory and fixtures. Excellent potential. Area town. Inquiries — Box 1011T, Lubbock, TX 79408.

MILO elevators west of Lubbock. 100,000 pounds scales. Livestock mineral, supplement plant Amarillo. Sell manager part interest. 806-364-0484.

WELL established Flower Shop. Southwest Lubbock. Call 747-6889 after 6PM.

NEW
CLASSIFIED ADVERTISING WORD AD DEADLINES
Sat., Sun. & Monday ..... 4:00 PM Friday
All Other Days ..... 4:00 PM Preceding Day
Please call early as possible to avoid the deadline rush hour.
CLASSIFIED DISPLAY DEADLNES
Sat. & Sun. ..... 4:30 PM Thursday
Mon. & Tuesday ..... 4:30 PM Friday
All Other Days ..... 4:30 PM Two Days Preceding
Cancellations-Corrections-Changes
8:00 AM to 4:00 PM Daily
CLOSED SATURDAYS
CLASSIFIED ADVERTISING DEPARTMENT
762-8821
710 Ave J Lubbock, Texas 79408 Box 491

Business and Financial

9. Business For Sale

GROCERY, Laundry, Buildings, Lots. Or will sell grocery stock, equipment and fixtures and lease grocery store. Drastically reduced to sell. 3116 Amherst. Haynes Baumgardner, Realtor. Matador Realtors, 795-4383.

AUTOMOTIVE repair business. Business, equipment and inventory only. Three bays. L&G Garage. 508 North University. Haynes Baumgardner, Realtor, Matador, Realtors, 795-4383.

HIGH volume restaurant, good atmosphere with mixed beverage permit. High Traffic count. Excellent profit. Box 21, Lubbock A.J. 79408.

BEAUTY SALON FOR SALE
Super location, 2,000 square feet. Established business backed by good reputation. $20,000. Reply to Box 17 %Lubbock Avalanche Journal.

MOTEL: Near Lubbock, 14 rooms, ideal for retirement business. Ellison-Scott, Realtors, 793-2575.

SALE or trade Cox Grocery, station, trailer park, home. 20 miles south on 87.

PROFITABLE pool and game room. Doing business 16 years. Good lease. Great potential with right management. Best offer by mid-April. 792-8431.

MINI STORAGE
One of the finest mini storages in one of the best locations in Lubbock. With a return on the investment that you would not believe. Call me for more information. Also an exceptionally nice commercial lot with 250 ft. frontage on N. Ave. U, just off of Clovis Rd. Zone C4. This is priced to sell.
Templetons Real Estate
Plainview, Tx. 806-296-4833

MARINA for sale. Complete recreation facility on leading West Texas lake. Would consider land as part trade. Reply to Box 13, Avalanche Journal.

FOREIGH and domestic auto repair busines for sale. 745-1224, 799-7493.

UNBELIEVABLE Business Opportunity! Fast Food business, doing good business; South Plains Mall, call David, 892-2328, Thompson & Bond Real Estate, 795-6411.

FAMILY venture — highly profitable miniature golf course. Illness forces sale. 762-5571.

PRICED TO SELL
Drive-in restaurant with 2.7 acres, 900 block Idaho Highway. Pat Garrett, Realtors, 795-0611. Mark Beavers, 797-1781.

THRIVING businesses — 2 drive-ins, 1 restaurant in 3 nearby towns. Each with building, lot, fixtures. Bonnie Reeves, 799-1653. Landmark, Realtors, 795-7126.

DELICIOUS donuts can be yours and the shop too. Call Jan for details, 799-5024. Edwards & Abernathie, 792-5166. Bernice Turquette, Manager.

GIFT Shop. Owner says sell now. Good location, priced right. Thompson & Bond, Real Estate, 795-6411.

LIQUOR store & beer store in Lubbock with 10 acres of land, living quarters & rental. Call Wanda at Homes Realtors, 793-2541, or 828-5878. Nights & Sundays, 495-3104.

7-11 GROCERY & STATION, stock & fixtures, Rent $100. Good business.

BARBEQUE RESTAURANT on Clovis Hwy, building, and fixtures, doing good business with great potential for summer.

SHALLOWATER RESTAURANT, bargain price of 14,500 for hard working couple or individual 3-31
MARY PENNEY—832-4587

●Private Club & Steak House, good business, new building. 7 acres of land. Good terms with small down.
●Cafe, good equipment, fine location seats 75, self service type. Excellent potential.
●Grocery Store & Station + excellent 3 BR home in good rural farming community. Good clean operation, doing excellent volume of business. Makes money-good terms.
● Apartments 142 units. Super location, good cash flow. Great terms.
●Cabinet Shop in town near Lubbock. Lots of good equipment. Building and land included.
● Exclusive Concession rights on good lake a money maker super return on investment
● Established beauty shop, 12 chair operation. Excellent equipment & location. Owner will finance with 30% down or consider partnership.
Brad Hardy 747-0905
Harold D. Griffith 792-0329
Herb Griffith 799-1463
Buzz Robnett 797-7743
GRIFFITH ROBNETT
gr REALTORS
793-2401 3-24

11. Investments

SMALL Commercial lots. Southwest near Loop — Slide Road. Zoned for offices — general retail — wholesale — automotive. 763-7376.

INVEST and subdivide 160 acres west of New Deal. Pavement. Haynes Baumgardner, Realtor. Matador, Realtors, 795-4383.

NATURAL Health Food Plant. Can net $25,000 month. Sell qualified manager 1/4 interest. 806-364-0491.

SMALL shopping center in Wolfforth, great for investor just getting started. Call for appointment, $48,500. Nina Tramel, Realtor, 745-1090.

12. Loans

FARM LOANS
Money Assistance
For Farm Purchase
Or Refinancing
Convert your short term to long term. Tailored terms, $50,000 minimum. Call or write, WESTERN CAPITAL, 3035 Harney St., Omaha, Nebr., 68131.
Toll Free 1-800-228-2770

Business and Financial

12. Loans

WILL buy existing notes, mortgages and contracts secured by real estate. 795-9826.

I REPRESENT investors who sometimes make short term loans on farms, ranches, oil production. Also purchase notes at discount. No homes, or equipment. No fees in advance. Also sell and buy real estate. Kenneth Dinty Moore, C.L.U. 1635 Broadway. Phone 763-0772.

FINANCING AVAILABLE
Long term farm, ranch and commercial loans. Also refinancing.
Lubbock Mortgage Company Inc.
1220 Broadway
Suite 1105
Lubbock, Texas
762-0523

CASH loans on your signature. $30-$100. CIC Finance, 1613 13th Street. 763-5321.

THINKING about starting your own business, buying an existing business, or refinancing your current business? Call Resource Capital Company, 806-792-9954, specialists in SBA loan packages.

Business Services

15. Building Services

RELIABLE Painters. Free estimates. Interior-Exterior painting. Seven years experience. 799-8199, 747-7769.

SEPTIC SYSTEMS
State-County Approved
(Concrete Tanks) REASONABLE
BASEMENT DUG
GENERAL BACKHOE SERVICE
FOR ESTIMATE CALL
T.W. KIRKPATRICK, 797-3518

HOUSE painting, trim work, call 793-0532 for estimate. Most competitive prices in town.

STORM doors, windows. Competitive prices! Installed. Remodeling, cabinet tops. Custom furniture. 799-7868.

RELIABLE, Sober, reasonably priced. Full painting service. Paneling. Some carpentry. L.W. (Dub) Castleberry, 795-8028.

SPRAY, roll, and brush. Free estimates. Cheap. 792-6543, 747-8935.

EVAPORATIVE coolers, serviced and repaired or replaced. No job too small. Call Don, 866-4419 or Melvin, 795-9178.

LAWSON Backhoe Service — all types backhoe work and hauling. Gerry Lawson, owner. 762-5843.

SEPTIC TANKS
GENERAL BACKHOE WORK
CALICHE DRIVES
RICKEY TYSON
745-1367 863-2369

CONCRETE WORK
Driveways, patios, slabs of all sizes. Cone bottom pits. Commercial and residential. Insured and bonded. 746-5165 or 792-5835. Ask for Ray.

BILL KIRK
PLUMBING HEATING & AIR CONDITIONING
Complete Repair Service
One Day Service
Work Guaranteed
30 Years in Lubbock
795-7441 4505 52nd St.

ROOFING & Repairs — Composition, flat, wooden shingles, all kinds. Free estimates. Barney, 762-8018.

WELDING — General on-sight repair and light shop fabrication, after 5PM M-F anytime weekends, 792-5332.

EVAPORATIVE air conditioner service and repair. Minor household repairs. Call Tommy, 799-4509.

CONCRETE work, drives, slabs, sidewalks, curbing. Call evenings. 745-4842.

CARPENTRY — Paneling, repair work, painting, remodeling. Free estimates. 762-1417.

W.W. PAINTINGS — Interior, Exterior. 20% off for April & May. 8 year experience with minor repairs. 797-9458, 763-7589.

PAINTING — Exterior-Interior, Residential-Commercial. Acoustic ceiling, taping, paper vinyl. Robert, 763-1255.

ALL Kinds. Also roof repairs. Since 1950 in Lubbock. Ralph Deatherage, 745-3634.

ACOUSTICAL spraying, painting, reliable and honest work, free estimates, call Lindsey. 799-4137.

CUSTOM built fireplaces for your home. Call 744-8521.

T N T CABINET Shop — Cabinets, remodeling, locks installed. Paneling. Free estimates. 745-3749, 763-3998.

BACKHOE, dump truck & jackhammer work. Lots cleaned and fill dirt hauled. Bobby Evans, 744-6112.

EVAPORATIVE air-conditioner service, 765-9650 after 6PM.

EXPERT carpet ionstallation. Repairs. Restretching, new or used carpet. Reasonalbe, George. 762-8493.

FOR Sale: 14 Traumatic sprinklers including three corn models. Contact State Line Irrigation, Littlefield, (806) 385-4487.

PROFESSIONAL carpet laying and repairs. Call Albert, 744-3302.

BRICK repair, all types. 28 years experience. Free estimates. 873-3457, local.

PAINTING — Rentals, residential, commercial. Very reasonable. Experienced. References. All work guaranteed. 799-1746.

PAPER hanging, paint contracting, foils, vinyls, murals, free estimates. 797-1249.

BUILDING, painting, remodeling, repairs. Carports, patio covers, storage buildings. After 4PM. 793-5404.

Business Services

15. Building Services

WAYNE'S CONSTR.-REMODELING
Home or business, add-ons, general maintenance professional work, bonded-insured. 799-4259.

WALLCOVERINGS & Painting by Morriss Painting. Quality work. Reasonable Rates. 744-4379.

CONCRETE block work, fences, garages, storm shelters, etc. Out of town jobs accepted. Allen Brown, General Contractor, 793-2357.

CARPET repairs — installations. Expert guaranteed work at reasonable prices. J.N. Cunningham, 795-7374.

W.D. WILKINS CARPET
Hundreds of carpet remnants starting at $4 sq. yd.
1314 E. 34th 747-2533

BACKHOE services, septic tanks, water lines, basements, storm shelters. Call Thomas Brown. 792-2094.

TEXAS CUSTOM TILE
"Leaky shower floors repaired. Complete bathroom & kitchen tiling. Floor tile. Free estimates.
799-6304 or 799-2878

PAINTING — Interior, exterior, repair work, taping. Reasonable prices References. 763-6051.

CARPENTRY — Paneling, repair work, painting, remodeling. Free estimates. 762-1417.

REMODELING, additions, trim work, reliable, Ray Marshall, Idalous. 892-2002.

KING'S CUSTOM TILE
Showers repaired, bathrooms tiled, formica & marble countertops. Free estimates in town & out.
799-8109

FOAM & U L CELLULOSE INSULATION
Bonded — Residential & Commercial Installer — Certified Applicator of Rapid Roof, also mobile homes — Free Estimates. SPRING SPECIAL — 25% Discount. PROFOAMERS OF TEXAS, 747-5117. Melvin Boothe. Dealerships Available. 1-800-692-4224.

REMODELING SPECIALIST
Free Estimates
Good Guaranteed Work
Room additions, garage conversions, concrete, landscaping. Any size job. Out of town work welcome. Call anytime.
745-6545

COMMERCIAL MASONRY WORK
REMODELING & repairs, garage and patio conversions, custom trim, fences, and storage houses. Work guaranteed. Wendell Holt, 797-4638, Ronnie Daniel, 799-1645.

PAINTING spray or brush, residential or commercial, acoustic ceilings. Call 744-7210, after 6pm.

SPECIALIZE in exterior painting. 797-9911.

ALL kinds of concrete work designed as desired. Prompt, reasonable, Leal. 762-1603 anytime.

WOOD fenced built and repaired. Reasonable rates. D & L Fence, 792-8691, 797-3792.

ROOFING — All kinds. Also, roof repairs. Concrete work. Double T — 765-8132.

D T ROOFING — Commercial and repairs. Concrete sidewalks & driveways. Free estimates. 765-8131.

CONCRETE Work — Walks, drives, patios. Stuccoing. Dashing. Patch Work. Call Jim, 744-2758, 744-3263.

HOME remodeling contractor, painting, paneling, carpentry, free estimates. Cliff Dillard. 795-2946 after 5PM.

SETTLER'S Construction company, residential, commercial, remodeling, add on's and fixtures. Nothing too small. 765-9898.

BUILDING additions, garage conversions, paneling, ceiling tile, small jobs welcome. 765-6408, 765-7927.

DITCHING for gas, water, electric lines, etc. Call David Latham, 744-0167.

HAVE several slightly damaged central heating and air systems. $300 off retail price. Air Top Plumbing, Heating, Air Conditioning, 5217 34th. 792-3313.

INTERIOR — exterior painting. Leaky roofs repaired. Resident & commercial. References. William Harrison. 828-4243.

CUSTOM cabinets, and ceramic tile laid. Quality work. Call 792-9690 'til 9PM each night.

CUSTOM made gun cases, china hutches, book cases, desks, picture frames. 747-0224, 799-7868.

TAPE, bed, Textone, acoustical spraying, brush or spray painting, remodeling, and repairs. Lewis, 799-5186.

PLUMBING Repairs — Water Heaters Installed. Saturday & Sunday & Holidays. 745-4203, 793-3637.

CARPET installation. Repairs, restretching. Experienced. Tarpt service! Daniel Vera, 765-6734 anytime.

FORMICA tops — cabinets — kitchen — bath — china — refinishing — Remodeling — Painting — Free estimats. 797-4955.

HOME Repairs. Carpentry, painting, windows, doors, roof repairs, flooring, odd jobs. Reasonable. 797-6710.

ATTENTION Shopping Center owners: Have new Carrier Roof Top Units. 440 volt, 5 ton — $650 Regular $1300. 792-2313. Air Top Plumbing, Heating and Air Conditioning.

PAINTING. Experienced college students. Exterior — caulking and priming. Interior — taping and bedding, low on acoustics. Call 744-2086.

PAINTER — Honest, reliable. Brush, Roller & Spray. Interior and Exterior. Evenings. 747-0758.

ROOFING and Remodeling. S & W Construction. Free estimates and work guaranteed. 797-1025, 792-2014, 792-8844.

STORM doors and windows. Caulking, glass, locks, sliding door repair. 797-7370, 763-3347.

ACOUSTICAL SPRAYING, TAPING & TEXTONING; AIRLESS SPRAY PAINTING, COMMERCIAL AND RESIDENTIAL. REFERENCE.
799-1356 LEE GUILLOT

INTERIOR-exterior painting. 25 year experience, all work guaranteed, free estimates. 747-5351.

OVERHEAD doors, remote control, repaired, carpentry, notary public, 24 hours service. 763-0887.

ROOFING. All kinds, specializing in leak repairs, flat roof, wood shingles. Doyle 792-1079.

CERAMIC Tile — Remodel shower & baths — also brick quarry floors. Free estimates. 795-1318.

PAPERHANGING — Painting. All types, over 35 years experience. Guaranteed to please. Free estimates. Herman Shelton. 763-0238.

BATHROOMS remodeled and repaired, showers repaired, references, free estimates. H. & P. Plumbing and Tile. 792-8812.

CALL Bob, 762-1131. Home additions, and remodeling contractor. If no answer, 792-8267.

JOE'S Conrete & Hot Roofing — in & out of town work. Free estimates. Fast service! 885-2259, 797-9056.

CARPENTER work wanted. Cabinets & remodeling. No job too small. 746-5198.

CONCRETE work, storm cellars, sidewalks and drives, exposed rock. 762-2140.

ROOFING: Composition, wood shingles, shakes. All types of roof repair. Free Estimates. Jimmy Pendleton. 745-3538.

FOAM INSULATION
Insulate the walls of your home. Free estimates. In or out of town.
Thermal Foam Insulation
The Profoamers, 797-8445
David McBeth

Business Services

15. Building Services

STORM shelters, basements, all sizes of block buildings, also backhoe work. 792-2094, Tom Brown.

PAINTING, paper, vinyl, taping, acoustic. Neat, professional, fully insured. 765-7166.

PAINTING, exterior, interior. References furnished. Experienced. Free estimates. All work guaranteed. 745-1812.

FORMICA, remodeling, cabinets, kitchen, bath, display, house painting, refinishing of antiques, 744-6781, 745-6754.

PLUMBING, heating, air-conditioning repair. Licensed, bonded. Call Repco — Ron Eade, 795-8140.

REMODELING-Plumbing-Heating-Carpentry-Formica-Painting-Electrical-Roofing-Repairs. Free estimates. 797-3045, 744-6691. Southwestern Remodeling.

PAINTING, taping, acoustic, vinyl, residential, commercial, interior, exterior. References. Miers, 765-9536.

HANDY Jim — Minor repairs, electrical, plumbing, carpentry. 799-7473.

T. & T. DRILLING
Small domestic water wells, test hole drilling, ditching service.
Skeeter Rudder
Tucker Rudder
744-4298

SEPTIC TANKS
(Concrete)
Approved Systems
Drain-field lines
Backhoe work
Ditching — All types
25 years experience
Joe Beavers
799-7681

CONCRETE, sidewalks, patios, drive-ways, flower beds, curbs. All kinds. 25 years experience. 795-2510.

STEVE Kidd Remodeling. Painting, interior — exterior, blow-on acoustics, carport — garage enclosures. 799-2009.

DON Fortenberry, Carpenter. 18 years experience. Painting, roofing, stucco, dash-work, additions, paneling, trim-work. 828-5204, 762-5903.

SOBER, realiable, all types remodeling, paneling, sheet rock, tile, painting, commercial, residential. 795-1103.

R. L. WILEY CONST.
Storm Shelters
Basement
Res. Add-Ons
Designing Service
In-Out Town
Phone 746-6091
Day or Night

ADD a room. Home remodeling. Contractor. Call anytime. 762-4271.

R & S REMODELING. Additions, repairs, texturing, painting, paneling, carports, patios. 765-6421, 744-0517.

ROOFING
All kinds. Also roof repairs. Since 1950 in Lubbock. Ralph Deatherage, 745-3634.

H & H TILE & FORMICA
● Formica-Ceramic Tile
● Quarry Tile-Marble Tops
● Bath & Kitchen Remodeling
FREE ESTIMATES ANYWHERE
Call 799-5372

ROOF leaks repaired. All kinds. Composition shingles installed. Free estimates. Lee Parrish, 765-9654.

CARPENTRY: Free estimates, insurance, remodeling, repairs, additions, patios, work guaranteed. 725-4398.

16. Building Materials

QUALITY Plastic pipe & fittings for less. NSF Approved. Home Sprinkler Sewage Systems. O'Toole Pipe Plastic Company, Erskine and Q. 762-1822, 762-8387.

ABERCROMBIE LUMBER CO.

4th St. & Ave. H	763-5224
Shingles 3 tab, while they last	$10.95
Roll Roofing	$ 4.95
30 Gal. Water Heaters Glass Lined	$84.44
COMMODES Tank & Bowl	$34.95
Damaged doors	3.95 & up
Felt per roll	$2.95

FARM DISCOUNT STORE
763-6413
LOW, LOW PRICES
FREE DELIVERY IN CITY
CASH SPECIALS
CHECK OUR PRICES ON QUALITY BUILT STORAGE HOUSES
INSULATION
3" x 15" Batts, City Approved, Per 100 Ft. 14.50
PANELING
4x8 AllWood, No. 1 Prefinished 4.98
4x8 No. 1 Prefinished Pecan 3.69
STEEL GATES
12-Ft., w/Hardware 26.95
FENCING
1035-12-14 1 2 130 Roll 36.95
SIDING
1/2"x12"x16" Primed 3.98
PAINT
Outside White latex, per gal 5.30
Inside latex, per gal 4.32
CORRUG. IRON
Heavy 29 Gauge Per Square 23.45
POSTS
4"x8" Treated 3.26
UNDER PASS
OLD AIRPORT ENTRANCE
AMARILLO HIGHWAY
NORTH LOOP 289 4-7

SAVE $ SAVE $ SAVE $ SAVE $ SAVE $ SAVE $ SAVE $ SAVE $ SAVE $ SAVE $ SAVE $

CASH & CARY SPECIALS

240# White Self Sealers GAF	15.99
245# White T Locks	18.99
Lone Star Cement	3.79
White Commodes	36.95
30 Gal 5 yr. W heater	89.95
USA Nails 50# 8&16 Box	17.95
1x12 Decking Real Nice	23.95
1/2" Rebars 100 lin. ft.	10.99
Pittsburg Paint OS Latex	9.95
Roofing Nails 50#	24.95
1/2" Sheet rock #1	2.69
Remesh 750' Roll	34.95
Barb Wire USA	21.95
1/4" AD Fir Plywood	8.79
5 Gal Plastic Roof Cement	9.95
100# Roofing Asphalt	6.95
15# Felt Import	5.69
15# Felt USA	7.99
340# Timberline Shingles GAF	42.99
#3 18" Cedar Shingles	49.95
8x8x16 Concrete Block	.60
1/2" CDX YP Plywood	8.99
72"x2" Poltry Net 150	22.95
3 1/2" & 6" Insulation Available	
6' White pointed picket	.49

SLATON LUMBER
828-6255
STEEL
8AM-5PM, Mon. thru Fri.
8 A.M.-12 P.M. Sat.
(806)745-4195
COTTON TRAILER KITS
Mesh Wire 10 gauge
SAVE...SAVE...SAVE
4 inch .250 sq. tube x 40' ..... $3.00 per ft.
4 inch .250 sq. tube x 42' ..... $3.25 per ft.
4x2" 3 8 Wall rect. tube x 40'
1"x3"x20' C-1060
#3 Rebar ..... $8.33 CFT.
#4 Rebar ..... $10.95 CFT
6" Channel x 40' $17.25 CWT
8" Channel x 40' $17.25 CWT
WHOLESALE & RETAIL
COMPETITIVE PRICES-
REGULAR DELIVERY
27 ACRES OF PRIME, RANDOM, AND USED STEEL TO SELECT FROM. VOLUME BUYING MEANS LOWER CUSTOMER COSTS
SAVE SAVE SAVE
Slightly damaged 6" Std. I beam ..... $18.95 CWT
Other sizes available
All items subject to prior sale. Prices may change without notice.
LUBBOCK STEEL & SUPPLY
"SERVING THE MAN ON THE LAND"
A Division

HTUB
ISHING
HOME
TUBS
outhwest
8017

PLAINS
SUPPLY
S.

VE. G
7-4694
, TEXAS
52

... $16.25CWT
... $16.25CWT
... $16.25CWT
... $16.25CWT
... $16.25CWT
... $16.25CWT
... $16.25CWT
... $16.25CWT
... $16.25CWT
... $16.25CWT
... $16.25CWT
... $17.50CWT
... $17.50CWT
0" $22.95CWT
0" $18.95CWT
0" $16.25CWT

laterial
ject to Prior
le

ERHEAD
LOWER
OUR CUS-

4-11

OVEMENT
ER
YOURSELF
UARTERS
ERSKINE RD.
Ave. "O"
ces Installed
763-0404
s in City Limits

NCE SPECIAL
$17.92
Point White Ea 59c
$1.19
47c
84c
PORCH STEPS
$14.00
M PANELING
$4.59
dar $49.95
ED PANELING
$4.59
World $8.29
Paneling
SPECIAL
$2.59
SONITE SIDING
Lap $3.99
Lap $3.99
$8.39
$9.29
MY STUDS
78c
FERY IN CITY!
HOURS
.m. Mon.-Fri.
.m. Saturday

CK
RY
0333
SKINE RD.
& CARRY
CIALS
DBOARD
DING
Coat Finish
Igrain
oove, ea. $8.39
Igrion,
roove, ea. $8.39
th, No
$7.95
th, & Ruff
oove, Ea. $9.29
16' $3.99

ULATION
$10.50
HER SIZES
AILABLE!!
NAILS
Import
8 Box. $12.90
n.
JMINUM
W WINDOWS
ost wood win-
rge
$19.88
POSTS
oated,
, Ea. $1.49
OD SCREEN
DOORS
1 1/8. $13.95
BEFORE YOU BUY!

Business Services

16. Building Materials

USED CASEMENT WINDOW UNITS
$9.95 each
JACK WEST LUMBER CO.
2506 Ave. H 747-2839

17. Misc. Services

TOP Soil for sale. $1 per cubic yard, loaded on your truck. Volumes over 2000 yards — price negotiable. Contact Mr. Gee or Jerry Cooley at 763-0363 or 763-8124.

APARTMENTS, lawns, mowed and edged, alleys and lots cleaned, hauling, ten years experience. Jeff Wilcox, 792-2012.

INDIVIDUAL wanting to clean houses. Prices reasonable, quality work. For more information call 795-4986.

STUDENT needs general yard work. Some odd jobs. Call Lan Lackey 792-2529.

YARDWORK. Do tilling. Hauling. Call 744-7863. After 5 p.m. 797-3904. Lonnie Maberry.

NOTICE

Complete lawn care, mowing, edging, weed killing. Fertilizing.

795-8769

LAWN mowing, 799-5606.

LIGHT hauling, pruning, tree work, clean up jobs, flower beds, alleys and garages. 799-2583.

LIGHT hauling, will move anything, will help you move, reasonable rates, 763-2986.

POOLS — Cleaned, painted, serviced weekly. Clear Water Pool Service. Free estimate, 795-1796.

GARDEN plowing & weed shredding. 747-0834.

TREES, shrubs, stumps removed. Trimming, topping. For free estimates. Call Rogers, 746-5509.

EARNIE'S Yard Service. A job well done. 793-2111, 795-2772.

TECH Student: Roto-tilling, pruning, trees removed, mowing. 762-2655. 797-3524.

TOP soil, yards leveled, demolition, trash hauled. 797-1549. Free Estimates.

COLLEGE student needs to do scalping and mow yards on regular weekly basis. 793-3270, 5 years experience.

TILLING, lawn or garden, trees spraying, feeding, pruning and removal. 795-6190; 762-4397.

YARDS mowed & edged. Alleys cleaned. Beds cleaned. Free estimate. Steve, 744-5808.

TREE work, cleaning up, hauling, flower bed work. 763-7830, 763-1118.

LAWN Services, mowing, edging, reasonable prices according to lawn size. 793-0973.

YARD Services — pruning, fertilizing, flower bedding, trimming, digging, trees and bushes put in, alleys cleaned, tree stumps removed. Scalping, mowing, edging. Free reasonable estimates 744-3714. Call anytime.

TREES Taken Out, pruning, hauling, roto tilling, yards, alleys and garages cleaned, 744-4022, 746-5888.

DEPENDABLE, reasonable, yard work, light hauling, general cleaning, any odd jobs. 745-3367.

STUDENT yardwork-hauling, roto tilling, mowing, trimming, trees removed. Free estimates. 762-2655, 797-3524.

COMMERCIAL Roto-Tilling. Yards & gardens. Mike Harrison — 799-0082 or 798-2923, Abernathy. Free estimates!

TROY — BILT Rototilling gardens & lawns. Fish & garden worms. Phone 795-7826.

HAVE your garden roto-tilled with a Troy-Bilt. Call Jerry Reeves, 744-1371.

BREAK your garden plot now. 763-7446.

NOTICE: top soil; driveways repaired with caliche or gravel. Call 763-8101.

TEXAS TURF 10
Sales & Sprigging
WILCOX LAWN SERVICE & TURF FARM
4107 E. 4th 744-0829

ALL kinds of hauling. Light or heavy. Or will cut trees. 744-0619.

LAWN & Garden Care. Experienced service. Specializing in mowing, scalping, roto tilling, gardening. 797-4055.

HAVE Tractors, Will Travel! For shredding, postholes, scar firing, disc harrowing, lawn mowing, scalping, Roto tilling. Free estimates! Tom Noble, 795-0360.

NOTICE: Top soil, driveways repaired with caliche or gravel. Call 763-8101, 745-6849.

TECH Student does scalping, tilling, landscaping, hedge trimming, etc. 4 years experience. 747-5867.

EXPERIENCED yard work — Specialty: Trimming, cleaning flowerbeds, alleys, garages, hauling. 763-6273.

SCALPING, have lawn vacuums, tilling, flowerbeds, trimming, pruning, fertilizing, spraying. Licensed, insured. Free estimates. 797-1966.

LIGHT electrical work and maintenance. Fixture replacement. 744-7703 day or evenings.

ECONOMICAL tractor mowing and weed shredding. Large or small area. 799-6850.

YARDWORK — Clean outside buildings, alleys, hauling & flowerbeds. Daniel Garza, 747-6867.

WEED, shredding, plowing, discing. Jobs large or small. 763-7446.

TOP soil and caliche. C.A. Austin, 762-1917.

YARDS leveled, trash and dirt hauled. Leroy Owens Dirt Works. 793-0967.

OLD Yards cut down. New yards installed. Alleys cleaned. Tree work. Top soil. D. L. West. 746-6401.

24 HOUR MOVING SERVICE

20 years experience in Furniture, Appliance, and Office Moving. We Specialize in Quick, Reasonable Van Truck Moving. One item, house or store full. Call J & O's Haul It All Service.

747-6161

18. Professional Serv's

COLLEGE student in desperate need of extra work. Experienced lawn scalping, mowing, and edging. Reasonable prices. Call 793-1133.

PROFESSIONAL typing for business men and authors. At a reasonable price, call Pat, 799-0320.

ULTRA carpet cleaning specialists using the advanced method in cleaning carpets. Price is $15 per room. 744-9760.

EVAPORATIVE, Central & Window type refrigerated air conditioners serviced! Now is the time, before the spring rush! Pads, pumps, motors & rust proofing. 792-1109.

FELIX PEST CONTROL CO.
797-1566
Full Pest Control Services & Tree Spraying
FELIX FRANKLIN (owner)

Business Services

18. Professional Serv's

GOLDEN OAKS SQUARE
Contemporary Designed for young people!
Wet bar in Living Room
Wall Graphics
2 bedroom
Furnished $230
508 Avenue S 763-6116
Manager at 2002 5th

BOOKKEEPING and income tax service. Experienced. Reasonable rates. Ruthie Glasscock. 799-5051.

BOOKKEEPING, 12 years experience, full charg. Carol, 792-2050, 799-3927.

CONTACT painting, free estimates, quality service. 763-8408 before noon.

PRACTICAL Male nurse wants private duty nursing for male patient in home, hospital or nursing home. Will live in. Call after 5:30PM, 795-6770.

G.L.'s JANITORIAL SERVICE
All types cleaning.
Free estimates.
Call 795-6696
Specializing in offices and apartments.

$15.00 UNIPERM permanent waves. Call Licensed Beautician, 765-7257.

ONLY $350 monthly! Typing, 8AM-12PM, 5 days. My home. Pickup. Deliver. Permanent. Begin May 1st. 799-7955.

APRIL special $16.50, prevent maintenance on window and central air conditioning, evaporative coolers. Anytime. 744-9855.

DO you need a beautiful job of the finest quality typing? IBM Selectric on request. Professional typing services, 799-3424. 799-8015 anytime. Day-night 7 days weekly.

MARRIAGE PROBLEMS?

Free marital counseling for married couples. Total confidentiality, research aspect requires completing forms to help prove the counseling is effective. Dr. Donald Baucom, Psychology Department, Texas Tech, 742-3736.

CARPET CLEANING SERVICE by DANDY DAN
Work guaranteed. Free estimates.
799-1155 Call after 3PM

CARPET, tile, vinyls, installation and repairs. Work guaranteed. Free estimates. Call 797-7317.

BOOKKEEPING services, fast — accurate, reasonable. 20 years experience. 792-2545.

REPAIR, rebuild, or buy refrigerators, air conditioners for home or auto. 763-2986.

YARD Work. Professionally done. Scalping, mowing, edging. Free estimates. Danny O'Hair. 744-1185.

SPANN Typing Service. IBM Correcting Selectric II. Business, education, manuscripts. Cassettes welcome. Professional, experienced. 797-4993.

BOOKKEEPING and income tax service. Barbara Owings, 795-4809.

CARPET, Upholstery, house cleaning. Satisfaction guaranteed. Superior Cleaning Service, 765-5354.

19. Woman's Column

CERAMIC instructions in greenware close to W. Loop 289 and 19th Street. Call 799-8124.

WANT to do sitting and housework. Call 832-4851 after 1PM.

1974 CHEVY Luv, 31,000 miles, one owner, excellent condition. $1975. Cars, Inc., 136th and Tahoka Highway.

SEWING, women's, children's & men's alternations. Wedding apparel. Reasonable rates. 2613 45th. 797-3108.

WHEN you need alterations, call 797-6276. Prompt service. 4405 46th.

HOUSE-wide cleaning, weekly or bi-weekly, ServiceMaster West Texas, 792-1515.

DRAPERIES. Will make your drapes, will bring samples to your home. 20% discount on fabric. 2418 23rd. 765-6419.

20. Child Care-B'y Sit.

LOVING care given in a registered home, 0-5 years, hot meals, fenced, supervised play, 745-3455, 745-2832.

BABYSITTING in my home — 2-6 years old. 4904 40th. Drop-ins. 795-9870.

BABYSITTING Potomac Park area, Monday-Friday, any age welcome. 797-0777, 744-4420 after 6PM.

LOVING child care in my home. Infants to toddlers. 5536 17th, 795-2119.

BABYSITTING. 2-5 years. Registered! Hot meal, snack. Weekdays. Potomac Park area. 745-7840.

REGISTERED — Hot Meals. 2 Years & older. 1915 6th. Fenced play area — individual attention.

CHRISTIAN lady will babysit in my home, for one girl, first to 4th grade, days or evenings; transportation to and from Hodges school, 763-8515.

DROP in child care Monday-Friday. Infants welcome. 2003 60th. 763-8305.

HARDWICK school district. Christian home, planned activities. Nutritious meal, snack. Ages 18 months & up. 6:30AM-5PM. 792-4204.

CHILDCARE. Licensed. Mondays-Friday. Occasionally weekends. Full, part-time. 72nd-Slide. 797-7486.

AGES 18 months to 14 years, certified Kindergarten teacher. Meals provided, after school pick-up. Enroll now for summer camp. 7AM to 6PM. 2135 51st. 747-6262.

38th STREET Nursery, child care, supervised play, hot meals, 6 days a week, day and night. Open Sunday 6AM, weekdays 5AM.

REGISTERED Child Care in my home. 1605 70th Street. Ages 6—infancy. Monday-Friday. 745-1131.

NANCY'S Nursery — 24 hour service except Sunday, 7-7. Individual attention. Home atmosphere. Pre-school classes. Licensed. 799-6244.

CHILD care in my home. Ages 2 years and up. Stubbs area. 797-7619.

CHILD care in my home for children ages 6 months to 4 years. Two meals a day. Daily recreation in a large back yard. Close family atmosphere. Monday-Friday, 6AM-5:30PM. 2411 46th. Phone 4PM. 793-5812.

MAMA Lois Nursery enrolling for summer now. Drop-ins by appointment. Excellent. 762-8014.

MAMA Lois Nursery enrolling for summer now. Drop-ins by appointment. Excellent. 762-8014.

HAVE openings. Infant to 6 years. SW location. Large yard. Breakfast, lunch, snacks. Licensed. 792-8865. No part-time.

WOULD like to keep children in my home. Day or night. Registered. 797-4040.

LICENSED child care — all ages. Near Bean Elementary. 1318 27th St. 747-6031.

CHILD Care — any age. Well balanced meals and fenced yard. 2108 30th. 747-8031.

ALL ages: fenced yard, hot meals, near Hodges. 747-4315, 1112 45th.

38th STREET nursery, child care, supervised play, hot meals, 6 days a week, day and night. Open weekdays 5AM. Sun. 6AM.

15. Building Services

15. Building Services

SALE PVC PIPELINE
DESIGNED AND INSTALLED OR WE WILL FURNISH MATERIALS AND RENT YOU THE EQUIPMENT.
SUBMATIC 709 27th 747-0902

Employment

22. Of Interest Male

Sales/Service, diesel exp. $6,448 salary + good com. Don't miss this one!!!!
Key Personnel Consultants
4023 34th 793-2535

PRINTING press operators. Good printing experience. 5 days. $650 monthly. Professional Placement Service of Lubbock, 5117 C 34th.

WANTED for pump manufacturing plant, excellent pay for a good engine lathe operator; also needing drill press operator. Profit sharing, two weeks paid vacation after one year and other fringe benefits. Apply 910 North Ave. U. E.O.E.

WANTED: Trophy assemblers and engravers. Call Jim, 792-9648.

NEED tape and bed man, experienced preferred. Call 792-4530. after 5pm.

FARM hand, year round. Heavy irrigation, good house and salary. Must have experience and references. 864-3626 Edmonson.

INVENTORY Control: Fee paid. Finance, banking background helps. Degree, $12,000 +. Call Mike Kramer 797-3281, Snelling & Snelling Personnel Consultants, 401 Plains National Bank Building.

WATER Pump Operations. To $200. weekly. Personnel Today Employment Service, 501 LNB, 762-0484.

TRAINEE. Shop-Carpentry. Build. $130. weekly. Personnel Today Employment Service, 501 LNB, 762-0484.

PARTS Chaser needed. Five day. Minimum wage. Apply at 126 E. 46th. Jets Diesel Service.

EXPERIENCED sheet metal worker in commercial and residential work. Dumas, Texas, 935-2703.

WANTED
EXPERIENCED COMBINATION WELDER
High school graduate preferred
Apply at 2705 Ave. H.
4-1

WANTED
SHOP HELPERS
High school graduate preferred
Apply at 2705 Ave. H
4-1

NEEDED AT ONCE
EXPERIENCED AIR CONDITIONING & HEATING SERVICEMAN
Year round work guaranteed if you can qualify. Excellent working conditions. Considerable overtime available.
APPLY
ARMSTRONG MECHANICAL CO.
710 East 40th
Call 747-4217
For Interview
4-5

TIRE SERVICE MAN
Experience in truck tire and loader tire maintenance. Must have current drivers license — 54 hours per week — uniforms furnished — Group insurance plan, — up to $3.50 per hour. Apply in person to
WAYNE MUSE
WAYNE MUSE TIRE CO.
2901 Ave H
Lubbock Texas
2-27

SEEK & FIND LITTLE PEOPLE

S R E T S U M E N I L U A P C A R C S
P E I M A H C A R C E N I L O R A C W
I Y B M U H T M O T N J T T C H N J N
L W E L V I J Q H R X U T A N E G E O
L A E D A T U Y U E O I L U E J R F S
I S C T D E U T R R T V H U P R U F B
H L H R A I U O T A I E Q N A M O E I
P A C O T R E G R N H Y U W U N B R G
N P I U A O A G P T R H A A I L E Y D
I E R M E I Z Z A I E I I V N S H H R
V O M G M V A L A E N G A G A E C U A
L P E I R A I F A I D L R W A J I D H
A L W K T T F I V L C E Y O V E R S C
C E L T T I L A Z J U U L W E E M O I
F A I A R I L R E Q R E L D J G M N R

Instructions: Hidden words below appear forward, backward, up, down or diagonally. Find each and box it in.

Nruturam, Lucia Zarate, Eddie Gaedel, Fairy Queen, Tom Thumb, Calvin Phillips, George Trout, Lavinia Warren, M. Richebourg, A. L. Sawyer, Tomorrow: Eskimos, Richard Gibson, Attila The Hun, Caroline Crachami, Pauline Musters, Jeffery Hudson

©C.S.I.-78

Employment

22. Of Interest Male

ROUTE SALESMEN
EXCELLENT SALARY
NO EXPERIENCE NECESSARY
- 5-day week, Monday-Friday
- Liberal Vacation Schedule, up to 3 Weeks
- Six Paid Holidays
- Employee Credit Union
- Retirement Plan
- Hospitalization

Apply in Person
505 E. 50th
Dr Pepper
3-26

Employment

22. Of Interest Male

ROUTE SALESMAN
- EXCELLENT SALARY
- GOOD OPPORTUNITY
- NO EXPERIENCE NECESSARY
- 5 DAYS, MON.-FRI.
- FREE HOSPITALIZATION
- LIBERAL VACATION
- 6 PAID HOLIDAYS
- CREDIT UNION
- RETIREMENT PLAN

APPLY IN PERSON
Enjoy Coca-Cola
6101 AVENUE A
3-2

IMMEDIATE OPENINGS

For structural experienced fitters & shop employees. Wages commensurate with experience. Excellent company benefits & working conditions. Please apply in person to W & W Steel Company, 2221 Erskine Rd. for appointments & interview.

Equal Opportunity Employer
4-10

IMMEDIATE OPENINGS
Inspectors — Clerical Positions
Machinists — Machine Operators
(Other openings also)
Day & night shifts available.
Premium pay for night shifts.
No Phone Calls
Apply ½ Miles East of Loop 289 on Idalou Hwy.
VALLEY PUMP DIVISION
VALLEY INDUSTRIES
Turbine & Submersible Pumps
E.O.E.
3-29

INCREASE YOUR ADVERTISING REACH AND EFFECTIVENESS WITH.....

UpDate
CLASSIFIED ADVERTISING
WORD ADS Appearing In The Avalanche-Journal May Be Run In UpDate for
ONLY 8c PER WORD
EXAMPLE:
12 Word Ad in AJ For 7 Days @ 60¢ per word = 7.20
Run 1 Time in UpDate @ .08¢ per word = .96
Total 8.16
UpDate Reaches 51,000 Homes In The City of Lubbock.... AJ Plus UpDate...Your Best Advertising Buy! For Information Call Lubbock Avalanche-Journal Classified Advertising Department
762-8821

Employment

22. Of Interest Male

Train for sales/service. Call on auto dealers — 200 mi radius. Good salary + com. pick-up furnished.
Key Personnel Consultants
4023 34th 4-8 793-2535

OUTSIDE Sales. Delivery. $700 + commission. $10-$12,000 potential. Personnel Today Employment Service, 501 LNB, 762-0484.

LEARN lawn & garden business. $210. weekly. Personnel Today Employment Service, 501 LNB, 762-0484.

IMMEDIATE OPENING
MANAGER TRAINEES and DELIVERY PEOPLE
For small restaurant. Must have own transportation. Good tips. Come by after 6PM to 11PM.
605 UNIVERSITY

EXPERIENCED shop help needed immediately. Welding preferred. Call for appointment, 866-4247, Whitener Fans, Inc., Wolfforth, local.

MAINTENANCE and clean-up man. 40 Hour week, 4105 19th. 795-5271.

LUBBOCK Employer needs F-C Bookkeeper to assist controller. Minimum 3-4 years experience. Type 50WPM. Ability to supervise all phases office procedure. 5-1/2 days. Salary 12K-15K, depending upon experience. Send resume to Box 24, Lubbock Avalanche-Journal, 79408.

MECHANIC that is dependable with experience in diesel and gas motors for heavy equipment concern. Aply ECS, 902 Slaton Hwy.

WAREHOUSE. Shipping. Receiving. Top wage. Personnel Today Employment Service, 501 LNB, 762-0484.

EXPERIENCED electronic technician. Full time, permanent, audio visual machines. Specific experience helpful, not required, some mechanical. Apply Sound Photo, Monterey Center, 50th & Gary.

SHARP Grocery man or meat market man with retail or wholesale experience. Train for wholesale buyer. To $13,000 yearly. Professional Placement Service of Lubbock, 5117-C 34th.

FULL or part-time help wanted. Jacon Enterprises, 793-0631.

MANAGEMENT. Training salary $9600. After 3-5 months, $13,500-$18,900. Interviewing now! Need 2. Part fee paid. Personnel Today Employment Service, 501 LNB, 762-0484.

ELEVATOR Manager: Fee paid. Experienced fertilizer sales helps. To $16,000. Call Bill Hawk, 797-3281, Snelling & Snelling Personnel Consultants, 401 Plains National Bank Building.

NEED: experienced plumber's helper. Call 765-2124 or 792-2662, ask for Therman Brown.

CARPENTER Helpers — Experience preferred. Call after 6:30PM, 799-2934, 797-2320.

NEEDED commercial sheet metal mechanic for work in Odessa, Midland, Seminole and Lubbock area. If interested, call area code 915-332-1296 or write Parkis Air conditioning Co., 807 E. 5th, Odessa, Tx. 79760.

ARCHITECT — Permanent position. Must be registered. Excellent future. Salary negotiable. 747-0224.

LOCAL delivery, commercial license. $3 + Overtime. Key Personnel Consultants, 4023 34th.

CABINET men wanted. One experienced, one trainee. Call for interview. 765-7461.

CAREER Opportunity — will train sharp individual. Start in warehouse. Working desk job. To $4 hourly. Professional Placement Service of Lubbock 5117 C 34th.

HELP wanted for lumber yard and around new construction. Apply in person only. 3 miles past Loop 289. Bob's Custom-Built homes.

PIONEER Pumps, Inc., needs pump assemblers for day and night shifts. Apply in person, 8333 Brownfield Highway, Lubbock.

HELP Wanted: 2 mechanics, 1 mechanic helper, 1 clean-up detail man. Call Larry Guerrant or L.R. Grant, 762-2198 or 298-2821, Abernathy, Tx.

WANTED, experienced buffet cook for Lubbock's finest city club. Also part-time buffet worker. Salaries commensurate with ability. Apply in person between 8AM-11AM or 1:30-3PM. Chef Anderson. 2601 19th St.

NIGHT auditor, 11PM-7PM. No experience necessary. Call 747-1671 or come by 4801 Ave. Q.

WANTED: Experienced farmhand. 806-328-5380.

FOREMAN needed, requires knowledge of construction and insulation and leadership. Service Insulation. 792-4774.

MECHANIC needed to work on pickup lot. For appointment, call 744-1354.

Employment

22. Of Interest Male

ASSISTANT Manager: Fee paid. Experience in feed lot operations. $12,000+. Call Jim Thomas, 797-3281, Snelling & Snelling Personnel Consultants, 401 Plains National Bank Building.

HELPER wanted on a pump selling rig. Bartons Pump Service. 4 miles out on Idalou Highway. Experience helpful but not necessary. Commercial operators license required.

MECHANICS Needed. Must be responsible, hard working & looking for permanent employment. Tools required, work on light construction equipment. Good benefits & long hours. Call 745-6866.

NEED experienced air conditioning service man. Bob's Plumbing, 799-5198.

MANAGER trainee wanted; must have minimum of 2 years college. Career opportunity, liberal company benefits. Apply Orkin Pest Control, 4805 Ave. H.

WANTED: Journeyman Plumber. Residential work. Permanent job. Good wages. 799-5515, Hamilton Plumbing.

SALES Representative: Fee paid. Package goods experience. Car + expenses. $15,000 +. Call Bill Hawk, 797-3281, Snelling & Snelling Personnel Consultants, 401 Plains National Bank Building.

WANTED: Experienced farmhand. No drinkers, please. Ralls, 253-2892.

WANTED: Supervisor for service station. Apply Pride Oil Company, 1719 E. 50th.

EXPERIENCED appliance service man. 746-5533.

TRUCK Driver wanted, mature man, local hauls. 763-5323.

CPA WITH public accounting, tax experience. Box 15, c/o Lubbock Avalanche-Journal.

LANDSCAPE foreman needed, must be mature, well experienced, in planning, be able to read blueprint, be able to work from 6-8 men. Also needed men for landscape crew, experience good but not necessary. If interested call 915-694-2563 or write Franklin Farrow, c/o La Casa Verde, 2615 Midland Dr.

FARM Hand wanted. Experienced in row crops irrigation. Good housing. A good chance for advancement for right man. Salary according to experience. Give references. Replys confidential. Write Box 1724, Plainview, Tx. 79072.

EXPERIENCED diesel mechanic for heavy oil field trucks. Salary open. Must be willing to relocate in Lamesa or Welch. Call 806-489-7451.

ARCHITECT Permanent position in established Dallas practice. 2 yrs. experience required. Wright-Rich & Associates, Architects. Call collect 214-748-0205.

STEEL Erectors. Pre-fabricated metal builings. Experience preferred, but not absolutely necessary. Apply at 5520 Brownfield Highway.

WANTED: Experienced appliance service man, must service all major brands. Apply in person, 2111 Ave. Q.

Security guard, full time nights construction site guard. Call 792-5843 for appointment, after 3PM or apply at 4405 43rd after 3PM.

RESPONSIBLE person to sample material and learn office operations at plant East of Slaton. For appointment call 828-6204.

Tool room attendant. Immediate opening for tool room attendant. Apply in person Tait A and C Pump, 1201 E. 50th.

DRAFTSMAN — will consider beginner or light-experience. Must have courses in geometry, trigonometry & drafting. $625 monthly. Professional Placement Service of Lubbock, 5117 C 34th.

DELIVER with some shipping & receiving. Clean cut, good driving record with operators license. From $3 hourly. Professional Placement Service of Lubbock, 5117 C 34th.

GENERAL labor and material handlers needed. Call for appointment, 763-9591. Consolidated Pipe & Tube Co.

SERVICE station help needed. Must be experienced mature person. 8AM-7PM, Sundays off. 3520 50th.

SHAKEY'S Pizza Parlour, help wanted, day and night help. Apply in person, 4507 50th.

Need person for maintenance, shipping, receiving & delivery. Must be 18 or older. Neat appearance is essential. By appointment only. Call Wayne Reeder 763-3470.

PERSON with dependable car needed to throw morning newspapers. 5 days weekly. 792-0837.

ROUTE Driver for out of town delivery & route service work. Must be willing to spend 2 nights weekly out of town with expenses paid. Some local deliveries may be required. Job involves heavy lifting. Good driving record. Solid references required. Truck experience necessary. Diesel experience helpful. Health insurance package, paid holidays & vacation offered. 21 years & over. For appointment, 747-2941.

COOK. Will train. Over 16 years. Start $2.85 hourly. Day shift. Apply in person between 2-5. Long John Silver's, Loop 289-Indiana.

GRAND CENTRAL Station is hiring waiters and busboys. Apply between 5-6PM weekdays, 4625 50th.

Needed journeyman electrician. 795-1250.

EXPERIENCED painter needed. Pay according to experience. 792-6543, 747-8935.

TRUCK drivers needed. Local and over the road with 2 years experience. 25 years age or older. For information call 747-3749. 1302 E. 34th.

WANTED reliable men for swimming pool construction, must have own transportation. Will train right men. 797-6659.

WANTED Concrete & general steel construction workers for grain elevator industry. Immediate openings. Must be willing to travel. $3.50-$4.00 per hour starting salary plus overtime & per diem pay. 40-60 hours per week. Paid hospitalization after 90 days. Call or write Bobby Abbott, Inc., Box 38145, Dallas, TX 75238, 214-371-5464.

EXPERIENCED farmer: apply four miles south of Round-Up Texas.

SALES REPRESENTATIVE
to sell center pivot & lateral roll irrigation systems in local trade area. Salary + commission & benefits. This is an opportunity leading to sales management!
BOSS IRRIGATION
763-9591
Call Tommy Thompson for appointment

NEED shop help with some metal fabrication experience. One knife grinder. Bigham Brothers Manufacturing, 3601 Globe Ave.

YARD man and help with maintenance work. Apply in person, Plantation House Apts., University Ave. & 46th. No telephone calls.

FULL-TIME job training. Start $130-$200 per week. Must be 21 1/2 years old. Must be high school graduate or hav GED. Call Mike Thompson at 744-3979, 8:30-4:00.

ONE male out of school, ages 17-30, willing to train to be a baker. Apply Furr's Bakery, Redbud Shopping Center.

ENGINE Lathe operator, must be capable of reading blueprints and performing close tolerance work on a variety of materials. Call 745-4317 for appointment.

PLANT worker, inside work, will train. $8,100. Call Pat, 763-7011, Evins Personnel Consultants, 2143-A 50th.

NEEDED: Experienced garden man. Apply in person, Payless Cashways, 102 E. 50th, 763-4346.

Employment

22. Of Interest Male

WNATED: counterman for parts sales, experience necessary, apply in person, Key Auto Supply, No. 1, 4413 34th.

NEED experienced appliance serviceman. Must service all major brands. Apply in person 2111 Ave. G.

CONCRETE finishers needed, experienced only. 746-5165 or 792-5835.

EXPERIENCED farm mechanic needed, must have experience in mechanics and welding. Call Oasis Dairy Farm, Roswell, N.M. 505-623-7910, between 8AM-5PM. Night 505-623-8225.

SUPERVISORY position available, for the right individual, good starting salary, if you possess the qualifications of total and detailed management, please send your resume to Box 23, Lubbock Avalanche-Journal.

ACCOUNTANT: Fee paid. Degree. Little experience needed. Prominent firm, $11,000. Call Mike Kramer, 797-3281, Snelling & Snelling Personnel Consultants, 401 Plains National Bank Building.

TRAINEES! Assembly; shipping/receiving; delivery; warehouse. Key Personnel Consultants, 4023 34th.

TRAINEE: National company, college helpful. Complete training, program. Call Lesa, 763-7011. Evins Personnel Consultants, 2143-A 50th.

FULL time help needed! Clean Machine Car Wash, 763-3052.

DELIVERY; area delivery, stocking, warehouse duties, advancement potential. $8,400. Call Pat, 763-7011. Evins Personnel Consultants, 2143-A 50th.

FORKLIFT Mechanics, shop & field work. Must have own tools. Good hourly salary. Uniforms furnished. Paid holidays, vacation. Paid group life insurance. No layoffs. 747-2788.

$200 REWARD. loan managers and trainees. (Two). "B" loans — experienced, salary open, monthly bonus, insurance and vacation; all applications strictly confidential. Expanding — we have a "home" for you in Texas or Oklahoma. Send resume and snapshot to: P.O. Box 52972, Houston, TX. 77052. (Reward paid after employed 90 days).

PRODUCTION: work with hands, day hours. Call Pat, 763-7011. Evins Personnel Consultants, 2143-A 50th.

MAN for pump assembly and repair. Will train. Call 763-6566 for interview.

WAREHOUSE, stable work record, general warehousing knowledge. $4.89 hour. Call Lesa, 763-7011. Evins Personnel Consultants, 2143-A 50th.

BRIDGEPORT Operator, must have experience in all phases of Bridgeport type work, including drilling, milling, and boring. Must be able to read blueprints. Call 745-4317 for appointment.

TOOL Designer or Mechanical Draftsman, must be knowledgeable of machinery. Excellent future, benefit, and working conditions. Industrial Molding Corp. 745-4317.

COLLEGE Graduates — Are you looking for a new career? Call 763-6758.

NEEDED air conditioning service man, repair plumber, construction plumbers and qualified helpers. Also duct man. Excellent working conditions and benefits. Call 795-6437, Pat Mills Plumbing Company.

ELECTRONICS Technician. Schooling & good work background in electronics. $875 monthly. Professional Placement Service of Lubbock, 5117 C 34th.

EXPERIENCED farm hand needed. Must furnish references. Good pay for right man. 806-266-5869.

EXPERIENCED Farmhand wanted for Sudan area. House & utilities furnished. Good pay, other benefits. Phone 806-938-2128 until 6:30PM. 938-2275 after 6:30PM.

NOW HIRING WELDERS
Apply in person, Triangle Manufacturing. Industrial Drive, Slaton, Texas.

STEEL Erectors needed. Top pay for qualified people. Need foreman for erecting metal building. Call 747-1700 or 828-5649.

BUILDING Maintenance man. Full time maintenance man needed for auto dealership. Janitorial work and regular maintenance. Hours, 1-8PM (flexible). Salary commensurate. Must furnish references. This is a permanent position for the right individual. Call Brunken Toyota, 795-7165. Calvin Brunken or Jerry Landrum.

SERVICE MANAGER
to supervise installation & maintenance of center pivot & lateral roll irrigation systems. Salary; group insurance; profit sharing. Immediate opening!
BOSS IRRIGATION
763-9591
Call Tommy Thompson for appointment

EXPERIENCED retail furniture delivery men. With commercial drivers license. To deliver furniture, bedding and appliances. Apply in person: 1023 4th. Heath Furniture. Roy D. Heath.

WANTED:
EXPERIENCED AUTOMOBILE MECHANIC
For new car make-ready. Good pay, paid vacation, retirement program. Apply in person. (NO PHONE CALLS) to:
Mr. Q.B. Taylor
Fenner Tubbs Co.
4611 Avenue Q

WE are in need of day busboy, good working conditions. Apply in person, El Chico Restaurant.

NEED licensed plumber for new construction. Bob's Plumbing, 799-5198.

WANTED: Plastic injection molding machine operator for third shift. Hours 3AM-7AM 5 days a week. No experience required. Mechanical or assembly experience helpful. Paid holidays and insurance, call 745-4317 for appointment.

HELP Wanted: Welders and helpers. Apply in person, Highway 82 East. 744-1733.

COMBINATION welder & general truck equipment and trailer mechanic. Call 762-3176.

RETIRED men to supplement Social Security. Water and see after landscaping at office building and shopping center. Call Ray or Glynda. 797-3275.

2 MEN to work on Hog Farm. 1 Must have experience with sows & farrowing houses. 1 Must have experience with milling feed & driving trucks. Both must be willing to assume responsibility. 806-255-2211, after 8PM.

Employment

22. Of Interest Male

NEEDED: experienced truck driver. Must have commercial license. 8-5, Monday-Friday. 4901 Frankford Ave.

APPLIANCE TECHNICIAN
And Summer Helper
A-Action
2623 34th
792-9644

STEEL Estimator — Trainee, some knowledge of drafting essential, math background helpful. Contact Don Brooks, Robberson Steel, 302 Ave. O. 765-8561.

ADJUSTER, multiline, at least 5 years experience, desire to work hard, $18,000-$20,000 + expenses. Brann Claims Service, 763-3448.

FRAMING contractors wanted for ready-built houses. Top pay. Permanent. Medlock Company, 2200 Erskine Road.

ROUTE drivers needed. Must have commercial license. Full-time work, 6 day week. Good benefits. Year round employment. Apply in person or call, East 25th & Elder, or 744-2813. Equal Opportunity Employer.

WANTED: Experienced RV and mobile home salesman. Good opportunity for right person. West Chevrolet, Levelland, Tx. 762-4810, 806-894-6161.

TERRI-SALES
INDUS. elect. supplies, sales exp., company will train for product knowledge, $12-$18,000 + potential + car + expenses.
FEE PAID, Medical supplies sales, degree, sales exp. helpful. $13,000 base + commission + car + expenses.
SALES TRAINEE, learn business, $210 weekly.
CHEMICAL SALES, 12,000 potential.
PERSONNEL TODAY EMPLOYMENT SERVICE
501 LNB, 762-0484

PROGRAMMER: Fee paid RPG COBAL LANGUAGES. Degree-No experience. $16,800. Call Jim Thomas 797-3281 Snelling & Snelling Personnel Consultants, 401 Plains National Bank Building.

EXPERIENCED welders. Contact Jim Miller, L.M.C., Inc. Kress, Texas. 806-684-2234.

FARMER wanted, near Lubbock, permanent. Must be experienced locally. References required. 763-5323.

NEED experienced dependable man to work inside tire shop. Must know balancing and tire changing. Apply in person only. York Tire Co. 38th & Ave. Q.

FRAMING contractors wanted, for ready-built houses. Top pay. Permanent. Medlock Co., 2200 Erskine Road.

WANTED general farmhand. Reliable. Sundown, Texas. 806-229-4806.

PLUMBER Foreman-Plumber Journeyman and Apprentices with 2 years experience minimum. For Burlington-Northern Project. Alliance, Nebraska. Send resume or call Bill Littleton, Project Manager, Box 328, Alliance, Nebraska 69301. Call 308-762-3222 or 402-371-8840. Equal Opportunity Employer.

FARMHAND! Permanent, dependable. Experienced with tractor & irrigation. Sober. References. 806-763-7103, 806-873-3504.

FARMHAND wanted, must be experienced in rowcrop and irrigation. Housing. References needed. Call nights, 806-633-4430.

SAMSON Plumbing Company is looking for licensed repair serviceman and new construction plumber, 3 years experience required. Top wages and company benefits. 792-2771.

STACK out plumber and helpers.

Employment

23. Of Interest Female

Public Relations/full charge bookkeeper. Supervise personnel. 5 days. $700.
Key Personnel Consultants
4023 34th 4-8 793-2535

RUBBER Maid, New party plan leader, need demonstators, managers. Call 797-2202, Fran Sullivan.

NEAT Reliable Secretary. General office. Bookkeeping knowledge needed. Typing a must! Apply: 509 32nd.

OFFICE Manager. Fee Paid. $850. Bookkeeping background. Lubbock Personnel Service, 1647 Broadway, 763-9535.

GENERAL Office. Lite typing, phones, filing. $3.00. Lubbock Personnel Service, 1647 Broadway, 763-9535.

DIETARY Cook-10AM-6:30 PM, 5 day week, prefer high school graduate with cooking experience or equivalent. Call University Hospital, 792-7112, extension 128. EOE.

GRAND Central Station is hiring cashiers and waitresses Apply between 5-6PM weekdays. 4625 50th.

EXPERIENCED beautician wanted for established clientele. 8:30 to 5:00, days negotiable. All new equipment. Excellent working conditions. Contact Methodist Hospital, Personnel Department, 3615 19th. 792-1011 ext. 3430. EOE

NEED Christian teacher for kindergarten class, preferably experienced. Also must drive bus. Call Melonie Park Daycare. 797-9900.

NEED lady for light bookkeeping and office work. Call 762-0453. Ext. 4.

Sewing knowledge or experience-help wanted for drapery work room. 2125 50th.

DOCTOR'S assistant. LVN for ENT office. Monday through Friday. 8-5. Top pay for efficient nurse. 797-3331.

NO experience necessary, will train people with pleasant voice to work in our telephone order department. Full or part time. 747-2911.

FILE Clerk for legal firm. Assist attorneys. Type 45-50 wpm. $525 monthly. Professional Placement Service of Lubbock, 5117 C 34th.

UNDERWOODS of Lubbock, Inc. needs kitchen help. Apply in person only, 711 34th St.

MANAGER-Trainee retail grocery experience preferred. Capable & responsible person. Must be stable in all respects. Day hours. $450. First raise to $700. Professional Placement Service of Lubbock, 5117 C 34th.

LEARN Posting machine, use 10-key, some bookkeeping background. Training salary $130 weekly. Good raises. Professional Placement Service of Lubbock, 5117 C 34th.

BEGINNER'S Opportunity! Type, mail, answer phone. $450. Personnel Today Employment Service, 501 LNB, 762-0484.

ACCOUNTS Receivable. Experienced. $120 weekly. Personnel Today Employment Service, 501 LNB, 762-0484.

FEE Paid, F/C Bookkeeper. All benefits. $9600 Up. Lubbock Personnel Service, 1647 Broadway, 763-9535.

SALESGIRL needed in Bakery. Must be neat and attractive. Apply Firr's Bakery, Redbud Shopping Center.

BASKIN and Robbins Ice Cream Store needs lady for day shift, 25 years or older. Also need lady for part time afternoons, nights and weekends. $2.65 per hour. Phone 793-0822.

EXPERIENCED typist. 60 WPM. $565. Personnel Today Employment Service, 501 LNB, 762-0484.

RUBBERMAID Party Plan needs demonstrators, part or full time. No collecting! No packing! No delivering! Top commission! Call anytime before 9PM, 745-3120. (806).

NEED immediately: morning desk clerk. Experience not required. 310 Ave. Q.

SHAKEY'S Pizza Parlour, 18 years and over, day help wanted. Apply in person, 4302 50th.

LIGHT Detail-Office Clerk. $520. Personnel Today Employment Service, 501 LNB. 762-0484.

MEDICAL assistant, give injections, light typing, assist in office routein, $525 up. Call Pat, 763-7011. Evins Personnel Consultants, 2143-A 50th.

CLERK, busy office needs assistance, typing, record keeping. $545. Call Lesa, 763-7011. Evins Personnel Consultatns, 2143-A 50th.

ASSISTANT bookkeeper, some typing, plush office, super boss. Key Personnel Consultants, 4023 34th.

RATER, code and check policies, no typing. Insurance experience helpful. $120 week. Call Lesa, 763-7011. Evins Personnel Consultants, 2143-A 50th.

BOOKKEEPER-Office manager Must be qualified full charge bookkeeper. Automotive experience helpful. Good benefits and working conditions. Above average salary — open — to the right person. Call 793-0844, between hours of 10:00 & 6:00 for interview.

LAW Clerk — Interesting & exciting. Lots of public contact. Some clerical experience. Average typing. $550. monthly. Professional Placement Service of Lubbock, 5117 C 34th.

RECEPTIONIST — answer busy phones. Light clerical duties with typing. Grow with company. Salary good. Professional Placement Service of Lubbock, 5117 C 34th.

CHRISTIAN lady to live in & care for elderly mother. Room, board, small salary in exchange. 792-8930.

$770+. GOOD skills. Personality wins! Fee negotiable. Boren's Personnel Service, 6413 University. 797-4161.

$500-$550. FEE negotiable. Will train. General office. Boren's Personnel Service, 6413 University.

RECEPTIONIST. Meet/greet. Front desk. Advancements! Boren's Personnel Service, 6413 University. 797-4161.

$400. PERSONNEL Secretary. Public relations. Fee negotiable. Boren's Personnel Service, 6413 University.

TELEPHONE secretary, take and process phone orders, average typing, $520. Call Pat, 763-7011. Evins Personnel Consultants, 2143-A 50th.

CUSTOMER contact: Good telephone personality. Light typing. Busy office. $520. Call Marty Wall, 797-3281 Snelling & Snelling Personnel Consultants, 401 Plains National Bank Building.

EXPERIENCED and dependable, receptionist-secretary, busy phones, filing, outgoing personality; neat appearance. Send resume to Box 10221 or call 763-7242.

TYPIST: choose your hours, many openings. Call Pat, 763-7011. Evins Personnel Consultants, 2143-A 50th.

HAIRDRESSERS — Have 2 booths for rent immediately. Washer and dryer available. Phone furnished. Call 799-8145; if no answer call 792-5652.

ASSISTANT Bookkeeper. Type, 10 key, accounts receivable. Debbie, 762-0811.

RECEPTIONIST: Personality plus for front desk. Typing. Medical field. $608. Call Marty Wall, 797-3281. Snelling & Snelling Personnel Consultants, 401 Plains National Bank building.

MEDICAL assistant, doctors office. Assist docter and some front office. $550. Key Personnel Consultants, 4023 34th.

GENERAL office, mature, handle all office procedures, $3 hour & up. Call Lesa, 763-7011. Evins Personnel Consultants, 2143-A 50th.

BEGINNERS position, type accurately, will train, office routine. $455. Call Lesa, 763-7011. Evins Personnel Consultants, 2143-A 50th.

SECRETARY, great for beginner, issue drafts, type checks, file, 37 hours. Call Pat, 763-7011. Evins Personnel Consultants, 2143-A 50th.

GULPEPPER Cattle Company and Bar needs experienced waitresses. Apply in person only, 4601 50th.

Employment

23. Of Interest Female

ACCOUNTANT degree in accounting. Good financial record keeping experience. $900 monthly. Professional Placement Service of Lubbock, 5117-C 34th.

SECRETARY wanted. TTUSM, 4 years clerical experience, good typing skills, must have knowledge of office procedures, intiative and possess ability to understand and execute responsibilities as required. Contact Bob Hudson, Personnel, 742-3859. Equal Opportunity Employer.

Trainee spot for beginner! Light typing, record keeping. Good starting place!
Key Personnel Consultants
4023 34th 4-8 793-2535

QUALITY control, run lab tests. Weigh — measure. National, salary negotiable. Key Personnel Consultants, 4023 34th.

LEARN Insurance rating. Sharp personable. 25 up. Career opportunity. Start $500. monthly. Fast raises. Professional Placement Service of Lubbock, 5117 C 34th.

LADY to live and care for elderly. Room, board and salary. After 6:00, 793-0468.

WAITRESS. Full time. Prefer experience & with some cashier ability. Good tips. Insurance, bonus. Pancake House, 6th-Q.

EVENINGS and night waitresses needed, Martin & Lewis Fair Restaurant, 804 Avenue A. 762-4957.

WILL train part time help — PBX operator. See Teresa Monday-Friday, 8-4. 1609 Ave. G.

COUNSELOR — interview, counsel job applicants with our client companies. Train to work in new Southwest Employment Office now open at 7806 Indiana Ave., The Atrium Building. Earning potential, salary and commission, $20,000 and up. Call Judi, 747-5141 or Mrs. Williams, 799-3214. Williams Personnel Service, 2302 Ave. Q.

RECEPTIONIST & Manicurist — outgoing for exclusive clientele. Call 795-9581 for Cheryl or Janeau, Monday-Saturday. Chez Le Femme.

EXPERIENCED presser, apply Bluebonnet Laundry & cleaner, 2107 19th. 747-3301.

WAITRESS, neat and experienced. Texaco Truck Stop. Idalou Hwy., 762-9961.

NEAT appearing help wanted at Bill's Lofaburger, full or part-time. $2.65 Per hour. Apply in person.

COUNTER waitress wanted. Call Wayne Scott, 744-6723.

SUMMER help, full and parttime. Apply Vessel Town South, 3402 73rd. Town South Shopping Center.

MATURE lady for box office and snack bar. Call between 10AM-3PM for appointment. 795-5248.

WAITRESSES, we are in need of waitresses who will be here this summer. Apply in person, El Chico Restaurant.

WANTED Bookkeeper: Full charge, office management, MCR posting. Excellent opportunity + benefits. Call for appointment, 744-1450.

Dr.'s office. Register the patients, some bookkeeping, insurance exp. $525 up.
Key Personnel Consultants
4023 34th 4-8 793-2535

SECRETARIAL position open. Typing & other office duties. Contact Dean Null, Robberson Steel, 302 Avenue O, 765-8561.

FRONT Desk: Outgoing for one person office. Light typing. 5 days. $580 +. Call Judy Jackson 797-3281, Snelling & Snelling Personnel Consultants, 401 Plains National Bank Building.

FEMALE 20-30. Part-time. Overnight, weekend attendant for 25 year old disabled female teacher. Drivers license. 795-4278.

SALES lady needed for full time position, willing to work evenings. Retail experience necessary. Southwestern Turquoise, South Plains Mall.

NEED Ambitious persons to start area with creative Circle, a new way to sell needlepoint and crewel. Will train. Collect 1-801-825-3705.

LIVE in housekeeper. $500. monthly. References required. Call 795-9326.

WAITRESSES apply in person only. Chandler's Cafe, 805 Broadway. Day shifts. Sundays off.

BOOKKEEPER: Full-charge. Computerized system. Accounting firm experience helps. Benefits. $750. Call Judy Jackson 797-3281 Snelling & Snelling Personnel Consultants, 401 Plains National Bank Building.

COOK with some experience needed. Apply in person. Colonial Nursing Home. 4320 West 19th.

WAITRESS. Full and part-time, day or night. Apply International House of Pancakes. 19th and University.

NEED immediately, full-time cook, qualified applicants start $3 hour. Apply in person Rich's Fried Chicken, 52nd and Slide.

KEEP Beautiful and help others keep beautiful, sell Lucier Cosmetics. Call Sybil Law, 744-3447. 1520 24th Place.

MORE business than I can handle. Average, $40. profit in 4 hours servicing 50 of my established customers. Call busy Fuller Brushman, 792-1234.

I'M LOOKING for women who are interested in earning $200 a month or more on a part-time basis. Income will be discussed at time of interview. For interview appointment call 799-8432.

AVON
LIVEN UP YOUR LIFE & EARN MONEY, TOO.
Sell quality products made by the world's largest cosmetics company. Interested? Call:
765-7293

TYPIST for national firm, nice offices. Unbeatable benefits! Key Personnel Consultants, 4023 34th.

10 KEY Operator, no typing, $525. Super benefits! Key Personnel Consultants, 4023 34th.

24. Male or Female

PEOPLE person for telephone secretary position, neat, fast & accurate. For parttime position, 4 or 5PM to 9 or 10PM, weekends & Holidays. Weekdays. 762-0811.

IMMEDIATE opening for counter person. Full time employment. Apply in person, 1702 50th. Full benefit package included.

MANAGER TRAINEES
NO SURPRISES
We will give you all the facts & prove that our SUCCESS SYSTEM works:
A LEADER IN ONE OF OUR NATIONS TOP INDUSTRIES, MANY OF OUR SALES PEOPLE EARN $15-$35,000 & MORE THEIR FIRST YEAR!
If you are selected we guarantee:
- Formalized training (in Dallas), minimum 2 weeks, expenses paid
- A SUCCESS SYSTEM that never fails
- 4 week field training with $1000 a month guaranteed income to start
- Promotions based on merit
- Management training as fast as your ability & results warrant
- Security program & profit sharing plan
- No senority-merit promotions

To Qualify ... you need be:
- ambitious, aggressive
- in good health
- own good car
- bendable ©career minded
- travel a 100 mile radius

Call for personal interview
Don Riegel
806-747-0171
Sunday 6 PM — 8 PM
Monday & Tuesday
8 AM -8 PM
An Equal opportunity employer M/F 4-9

ADULT CARRIERS WANTED
For profitable part time delivery of the Avalanche -Journal. Must have dependable auto and make a bond deposit.
Call 762-8844
Ask for Circulation
2-2

FULL TIME TYPIST NEEDED
NIGHT WORK
5 DAY WEEK
MUST BE ABLE TO TYPE 60 WPM ACCURATELY.
LARGE COMPANY WITH EXCELLENT BENEFITS.
CONTACT PERSONNEL OFFICE
762-8844 EXTENSION 169
3-3

PART-TIME INSERTERS NEEDED!
11 PM til 5 AM
1 PM til 4 PM
2 and 3 days per week and Sat.
call
762-8844, ext. 169
Lubbock Avalanche-Journal

Sears
SEARS, ROEBUCK AND CO.
WHERE AMERICA SHOPS
Equal Opportunity Employer M/F
Part Time Openings
Janitorial Dept.
Work 4 hours daily,
Monday thru Saturday 5:30-9:30 AM
Good Pay
Excellent Company Benefits
Apply in person:
Personnel Department
Monday thru Friday 11-5
Saturday 10-1
South Plains Mall 4-6

JCPenney
South Plains Mall
NOW HAS PART-TIME OPENINGS FOR
WAITRESS
FOR OUR COFFEE SHOP
- TOP WAGES
- PAID HOLIDAYS
- PAID VACATION
- HOSPITALIZATION PLAN
- DISCOUNT PRIVILEGES
- LIFE INSURANCE
- LONG TERM DISABILITY
- PROFIT SHARING PLAN
- RETIREMENT PLAN
- EXCELLENT WORKING CONDITIONS
- ADVANCEMENT OPPORTUNITIES

APPLY AT
J. C. PENNEY
Monday-Saturday, 10 a.m.-9 p.m.
South Plains Mall
Equal Opportunity Employer M/F 4-5

SECRETARY TO THE ADVERTISING DIRECTOR
- Type 60 WPM
- Shorthand desirable
- 8:30-5:30, M-F
- Good company benefits

CONTACT PERSONNEL OFFICE, LUBBOCK AVALANCHE-JOURNAL
CALL FOR APPOINTMENT
762-8844, EXT. 169
4-11

WHATABURGER
Has openings for:
Full & Part-time employees.
No experience necessary.
For interview:
come by,
WHATABURGER
4001 34th
or
4802 50th
3-17

WENDY'S OLD FASHIONED HAMBURGERS
QUALITY & PRIDE,
ARE OUR BASIC CONCEPTS
THE CREWS AT WENDY'S
ENJOY THEIR WORK!
COME BE A PART OF
THE TEAM
5212 SLIDE ROAD
LUBBOCK, TEXAS
4-10

JOIN ONE OF THE FASTEST GROWING COMPANIES IN THE FOOD INDUSTRY

THE FACTS
- Wendy's Old Fashioned Hamburgers is one of the fastest growing restaurant chains in the nation
- Hundreds of management trainees will graduate from Wendy's Management Training Institute this year
- 90% of all our trainees advance to management positions within 6 months!

THE OPPORTUNITIES
- The need for qualified men and women has never been greater
- Store management and multi-unit supervision can be yours quickly
- Prior food experience is not necessary to succeed.
- Excellent salary, fringe benefits and personal guidance will contribute to your continuing growth and satisfaction.

If you are willing to share our high standards in management, apply yourself, and learn the WENDY'S WAY, then apply now at Wendy's.

5212 SLIDE RD.
LUBBOCK, TEXAS
4-10

Sears
WHERE AMERICA SHOPS
Equal Opportunity Employer M/F
FULL TIME OPENINGS
Refrigeration Technician
Commissions Auto Mechanic
Truck Helpers
Parts Distributors
Display Helper
Excellent pay & company benefits.
Apply in Person:
Personnel Department
Monday thru Friday 11-5
Saturday 10-1
South Plains Mall 4-7

PRODUCT SAFETY ENGINEER
Perform product design review and testing for: (1) consumer safety regulations, (2) Underwriters' Laboratory testing, (3) Canadian Standards Association design requirements, and (4) required company environmental performance. Must have BSEE with knowledge of Underwriters' Laboratory and Canadian Standards Association regulations, and experience in electronic measuring equipment, vibration and shock instrumentation, and reliability and RF testing. Salary $1,345/month, 45 hours per week. Apply to: Texas Instruments, 2301 N. University, M.S. 5818, Lubbock, (806)747-3737, Attn: Bill Brown. An equal opportunity employer M/F.
4-10

Employment

24. Male or Female

SIDING salesman, we got a better deal! Give us a call, Texas Exteriors, 795-0681.

PART-Time now, full-time for summer. Spanish speaking student preferred. More than $2.65 hour. 792-1215, after 5PM.

JOB OPPORTUNITIES with the LUBBOCK INDEPENDENT SCHOOL DISTRICT
Call 747-3921 days or nights for job listings and information from the School Bulletin Board
3-29

MANAGEMENT TRAINEES
$50 day salary & expenses
During limited school period. Management positions now open. Experienced managers making high twenties income. Excellent earning opportunity. Sales Reps also available. Call
792-3884
4-7

JANITOR WANTED
*Group Life
*Hospitalization
*Insurance
*Retirement Program
Call:
762-8844 Ext. 169

7 ELEVEN FOOD STORES
The Nation's largest convenient food store chain is seeking hard working, responsible individuals to train as managers for 7-Eleven Food Stores. Success is based on your ability to manage. Benefits include credit union, group insurance, vacations, sick leave, and profit sharing. For a personal interview apply at 2906 4th St. from 10 am - Noon. Monday, Wednesday and Friday.
An Equal Opportunity Employer M/F 4-10

INDUSTRIAL NURSE
New textile plant in Littlefield Texas is seeking a registered nurse. Looking for an individual that can supervise and maintain industrial health program. Previous industrial experience helpful but not necessary. Our company provides excellent salary, fringe benefits, working environment and work schedule. Qualified candidates interested in a challenging position with an opportunity to implement and maintain an overall health program should reply in confidence to PO Box 512, Littlefield, Tx 79339. Attention Personnel Director. EOE.

DISTRIBUTOR
to deliver the Lubbock Avalanche-Journal newspaper in Post, Tx.
- Cash bond required;
- car necessary;
- Applicants must live in Post.
- Approximate profit $600 per month.
- Requires morning delivery only.
- Approximately 3 hours per day.

Call collect,
762-8844, ext. 247.
3-31

REGISTERED STAFF PHARMACIST
1 of 3 pharmacist on staff in progressive 150 bed hospital. Liberal benefits package. Salary commensurate with area & experience.

ASSISTANT DIRECTOR OF ENGINEERING
Position with growth potential in JCAH hospital to assist Director in operation of physical facility. Must have working knowledge of installation, operation & maintenance of mechanical systems & equipment. Position involves supervision of employees & development of preventative maintenance programs, among other responsibilities. Salary commensurate with background & experience.

DIRECTOR of RESPIRATORY THERAPY
Progressive 150 bed hospital with modern respiratory therapy unit seeks ambitious & energetic registered or certified respiratory therapist for Director of Department. Salary commensurate with area & qualification. Excellent fringe benefits program.

Contact Central Plains General Hospital Personnel dept. 806-296-5531. Plainview, Tx. 79072.

Employment

24. Male or Female

DENNY'S Restaurant has openings for waiters & waitresses on the late night shift. Training at full pay, vacations, & free insurance are among the benefits we have to offer. Apply in person between 2-5PM, at 607 Avenue Q.

NEED Several part time people for day time work. Uniforms furnished, laundry allowances, free food, excellent place to work. Apply Taco Bell, 50th Street and Ave. L.

WE TRAIN —
Woman or Man
In Lubbock Area
Over 21 to sell and collect insurance on established route. Must have high school education and own automobile. Right person will make $13,000 to $15,000 first year. Many company benefits. Call 799-4391 for appointment.

DREAMS bigger than your paycheck? Want to establish that second income? If you have 6-8 hours weekly to spare, I'll show you how. No telephone interviews. For appointment call 799-2340.

MOTORS Insurance Corporation has an opening for an office employee. Good clerical skills and telephone technique essential. Automobile insurance experience helpful. Liberal fringe benefits include cost of living allowance, retirement, life insurance, hospitalization, surgical and major medical coverage, dental plan available at no cost. Stock purchase plan and vision plan also available. 747-2658 for interview appointment. EOE.

A LEADER in the home furnishing market has an immediate opening for a sales representative. We are interested in a career oriented individual interested in proving their own growth capabilities. The selected candidate will receive an excellent benefit package, along with a company automobile, salary, paid expenses and sales bonus. Send resume and salary history in confidence to: Personnel Director, 7020 Wake Forest, Dallas, Tx. 75214.

RED LOBSTER INN
Now hiring full & part-time waiters & waitresses. No experience necessary. We will train. Uniforms provided. Excellent benefit package. Apply between 2-4PM daily.
5034 50th Street,
Lubbock 79414
EOE/M-F

ADMINISTRATIVE SECRETARY
Minimum three years experience preferably in a health care of accounting seeting. Typing 60+, shorthand required. Apply:
PERSONNEL DEPARTMENT
Health Sciences Center Hospital
602 Indiana Ave.
Lubbock, Texas 79417

R.N.'S
Special training classes in
Pediatric ICU
Beginning April 24 for nurses selected to staff our new Pediatric Intensive Care Unit. To join our growing professional staff and take advantage of this specialized training contact:
PERSONNEL DEPARTMENT
Health Sciences Center Hospital
602 Indiana Ave.
Lubbock, Texas 79417
(806) 743-3355
An Equal Opportunity Employer

PART time PBX operator, evening hours. Call Mrs. Brown, Lubbock Country Club. 762-0414.

LIGHT typing, record keeping, cashier duties: $500+. Key Personnel Consultants, 4023 34th.

MECHANICAL Drafters. Experienced in layout of sections assemblies and detail drawings for products with average complexity. Must be able to apply standard drawing techniques, have knowledge of math and minor engineering terminology, spec writing experience helpful. Bush Hog/Husky, Industrial Area, Lubbock International Airport. Equal Opportunity Employer M/F.

CUSTOMER SERVICE
NEEDED TO WORK 5PM UNTIL 9PM. MUST HAVE GOOD DRIVING RECORD. CALL 762-8844, EXT 169.

ALERT Man & Woman seeking permanent layoff-proof employment — Here it is! An opportunity to earn $175 weekly with increases depending upon ability. 792-3884.

COCKTAIL waitress and parttime bartender, good hours, above average starting salary. Apply in person only. Holiday Inn, 6624 Avenue H. And EOE.

X-RAY Technician — fulltime. 40 hour week, and call back. Excellent benefits. Call University Hospital, 792-7112, extension 135. EOE.

EXPERIENCED interior designer for new interior studio. Must be outgoing and willing to work on commission basis. 762-0893.

ATTENTION College Students who like to sell! Reserve your summer job now. Earn $2000-$3000 this summer + opportunity for $300 bonus at end of summer. Must have car & phone. See Don Slease, 4PM daily, 3309 67th.

DESIGN DRAFTSMAN
Prepare detailed drawings, and assemble layouts, includes making dementional computations and engineers calculations. Two years of professional training beyond high school with two years mechanical drafting experience. All benefits paid by the company. Starting salary from $4.59 to $6.12 per hour based on qualifications.
GOULD'S PUMP, INC.
Texas Division
763-2361
Equal Employment through Affirmative Action

UNDERWOODS of Texas, Inc., needs general production and clean-up help. Apply in person, 3503 Ave. G.

NEEDED service writer. Good working conditions. Experience preferred, mechanical knowledge necessary. Apply at Brunken Toyota, Inc. 5309 Loop 289 SW. 795-7165. Equal Opportunity Employer.

LAB Tech needed, no night call or weekend call, private clinic. Call Richards Biggs, 806-894-3141.

THE RANCH. Now taking applications for salesperson positions. Retail experience helpful but not necessary. Apply in person, Monday through Friday, 10-9. The Ranch, South Plains Mall.

Employment

24. Male or Female

DISPATCH CLERK
Needed to work parttime, 2PM-8PM. Call for an appointment.
762-8844
Ext. 169
Lubbock
Avalanche-Journal

EXPERIENCED person needed for salad cook for day shift only at the Continental Room Restaurant atop Metro Tower. 1220 Broadway. Apply in person.

JR. HI STUDENTS
If you are between the ages of 13 & 15 & would like to earn from $15 up to $50 per week working 3 to 4 hours after school and on Sat., call Paul Holder at 763-7378. Transportation is provided.

WANTED: 11 to 7 RN's. Salary $6.46 hr. Many benefits. Call collect, Lynn County Hospital, Tahoka, 1-998-4533. Director of Nurses or Hospital Administrator.

OVER 40 and nobody wants you? We do! Call onretail accounts for our energy conservation products. High commission and leads provided. Locally owned company. Call 795-0399 for appointment.

HILLCREST COUNTRY CLUB
North University
765-6601
Waitresses, experienced or willing to learn. Parttime waiter. Young lady 18 or over, to operate snack bar on golf course, no cooking.

BARTENDER — El Toro Club. Full or part time. Apply in person, no phone calls. El Dorado Motor Hotel, 2120 Amarillo Hwy.

OPENINGS day and evenings for curb waitresses and for kitchen help. Apply Sonic Drive-in, 1926 4th or 4802 Ave. H.

WANTED. Male or Female. Age 20-60. For men's clothing store. Sales clerk. Good salary, insurance, vacation, good working condition. Come by University and Broadway for interview. Replys confidential. Immediately.

RETIRED or semi-retired couple to manage small apartment complex. Husband able to do odd jobs. References required; rent free. Reply to box 19, Avalanche Journal.

SEWING MACHINE MECHANICS
Needed for a new industry in Snyder. Immediate openings available for qualified persons. Write or call collect Personnel Dept. 915-573-0176 for interview appointment. Some experience necessary. Wage commensurate with ability & experience. Complete benefit package with established industry new to this area.
Northern Electric Co.
Highway 84 By-pass
Snyder, Tx 79549
EOE

TRAFFIC SUPERVISOR NEEDED
An established industry with a new operation location in Snyder, Texas has an immediate opening for someone with carrier or industrial traffic experience. Must be familiar with surface modes of transport. Truck, rail, U.P.S. Knowledge of freight routing, freight rates & carrier service levels. 1-2 years experience preferred. Good benefit package & wage commensurate with ability & experience. Send resume or call: Personnel Manager collect.
Northern Electric Co.
Snyder, Tx. 79549
Phone 915-573-0176.
EOE

U. S. F. & G. needs claims clerk. Good salary and working conditions. Experience preferred but not required. Typing speed 50 w.p.m. M-F. We are an equal opportunity employer. 793-0672.

NEED Older lady to prepare food for restaurant, easy. Hours 7AM-11AM. Cook needed. Short order. Front help. 795-2960.

FOUR days work week for experienced grocery clerk at local convenience store. Tuesday 3-11, Thursday 3-11, Saturday 3-11; Sunday 7-3. Apply at 815 50th.

EXPERIENCED offset printer needed. Immediately. Call for appointment, 806-385-6023.

HOWARD Johnson's Motor Lodge. We need desk clerks for evenings and nights. Please apply in person 6011 Ave. H.

THE RED LOBSTER INN
Day & night kitchen help wanted. No experience necessary. Full company benefits. Chance for advancement.
5034 50th Street,
Lubbock 79414
EOE/M-F

WE sell your painting, needlecraft, candies, sculptures, etc. Weekdays. 762-4205.

GREAT job opportunities are now available with America's largest shoe chain. We need manager trainees, full-time & part-time employees interested in hard work & fast advancement; if you are a mature person seeking responsibility Call 744-3001 ask for Florene Brown.

WANT the opportunity of a lifetime? You can earn $10,000 to $20,000 a year with us if you are highly motivated, career minded & seeking full time employment. Work established and new accounts also. Call us today for details! Resthaven Memorial Park, 799-3643.

ACCEPTING applications for night and weekend service station attendants, references required. See Mr. Harvey at Phillips 66, 34th and Indiana.

NEED laborers, office help, and draftsman. Apply at 7900 Block West 34th.

RN RELIEF for Director of Nurses, 2 days. Skilled nursing home. Good benefits and pay. Call Mrs. Kelley, 795-7147.

EXCELLENT OPPORTUNITY FOR Experienced commissioned sales people. Floor covering, carpet, paint & draperies. Equal Opportunity Employer. Apply at Highland Interiors, 4018 34th.

MANAGER DIRECT SALES
$225. week salary during 16 week training period. Expanding to $20,000 with bonuses & commissions first year. 71 year old company. Job entails sales, interviewing, field training & ability to motivate people of different age groups. Call 792-7991 to arrange confidential interview.

FOR job information and referral call Community Services, 762-6411 extension 582.

LET US SHOW you how to earn extra income part-time. Share Shaklee products with people. Many fringe benefits. Health, wealth, and retirement possible in a few years. My part-time income exceeds my regular income. For appointment:
763-4229

Employment

24. Male or Female

HOWARD JOHNSON'S RESTAURANT
Is now accepting applications for cooks and waitresses
Enjoy interesting work in an ideal atmosphere with the largest restaurant chain in the nation. Shifts and hours are open, full or part time. Uniforms free. Company paid insurance. Vacations and fringe benefits.
Apply in person, Howard Johnson's Restaurant 6015 Ave. H.

25. Agents—Sales Rep.

PEOPLE interested in the sales business needed. Part time and full time. No experience required. Male or female. For more information contact Leon, 795-6225. Tuesdays or Thurdays, 11AM-3PM.

SALES MANAGEMENT
Leading Industrial Manufacturer seeks top caliber sales person with management potential in the Lubbock area. Excellent income, plus all benefits. This is a $35,000 opportunity. Please call:
Ron Williford
(In Lubbock) 806/747-0171
Tuesday after 9 AM
Equal Opportunity Employer MF

TIME TO CHANGE
National Company dealing in business control systems needs individual to learn every phase of our business. Person selected will be given excellent earning opportunity, company benefits, retirement plan and advancement opportunity. Must be willing to learn and able to assume responsibility. Permanent position available immediately. For personal interview, 744-5515.

SALES OPPORTUNITY
Dallas-based corporation needs sales representative, minimum 2 years sales experience, to market retail system in Lubbock area. Excellent growth opportunity. Salary + commission. Travel expenses, company benefits. Mail resume to:
Attention Bob Leamon
CHILTON CORP
11300 North Central Expressway Suite 310 Dallas, Tx. 75243
Equal Opportunity Employer

DIRECT sales. Salary plus. Earn $20,000 or more annually. Gene Gilleland. 795-9769.

SALES Person — Real Estate. Be your own boss. Good sales & listing position. Must have experience. Jerry Lee. Skyview Real Estate. 795-0606, 792-9353.

LOOK TO LANDMARK
COME GROW WITH US
LANDMARK is expanding again and needs your help. This expansion is the result of a progressive, dynamic, organized, professional approach to marketing real estate.
WE OFFER
- Comprehensive training program.
- Highest commissions.
- Extensive Advertising.
- New home inventory-Flagg Homes.
- Outstanding office facilities.

All replies strictly confidential.
COME GROW WITH US
LANDMARK, REALTORS
GALLERY OF HOMES
795-7126 4-1

REAL ESTATE SALES
Anyone can offer you a job. We'll offer you a career. Here are 4 reasons why you should choose Red Carpet All Pro Realty of Lubbock:
1. One of the oldest true national franchises, Red Carpet is just beginning to recruit for expansion. It will have one of the most extensive advertising campaigns in Texas.
2. Red Carpet will have one of the most comprehensive, sophisticated real estae training programs in Texas.
3. Red Carpet has an unsurpassed public image where they are established, locally and nationally.
4. We can offer you opportunities for advancement into career and management opportunities.
Call 'Pat'
Red Carpet All Pro
Today, (806) 797-3484

SALES REPRESENTATIVE
National medical supply company needs strong sales oriented individual for the Lubbock area. Earnings are limited only by your desire and ability. We furnish the training, sales tools and products for success.
Send resume to:
Box 22, c/o Lubbock Avalanche-Journal P.O. Box 491 Lubbock, TX 79408
Equal Opportunity Employer M/F 4-9

Employment

25. Agents—Sales Rep.

ROUTE SALES:
A fantastic sales opportunity has been created in the Lubbock, Texas market for an aggressive individual to join our team of Hostess Cake sales representatives. Salary will be based on liberal commission earnings, plus vehicular allowances. The successful applicant will provide and maintain approved vehicle. Required: Vehicular insurance, be self-motivated, and have the ability to build customer relations. Contact:
ITT CONTINENTAL BAKING CO.
121 SW 2nd St.
Oklahoma City, OK.
405-232-7155
An equal opportunity employer Male-Female

ATTENTION REAL ESTATE SALESPEOPLE!!
We are now building new offices and have room for several more salespeople in our new location.
COME GROW WITH US!!
JACON REALTY
793-0666

IMMEDIATE openings for college graduates to work with data processing systems. At least six hours of accounting or previous experience in automotive field. Starting salary between $9500 and $10,000. Excellent benefits includes company car. If qualified please send resume to the Reynolds & Reynolds Co., attention Ray Turner, 1010 Ave. J East Grand Prairie, Tx 76050. An equal opportunity employer.

LET'S TALK ABOUT YOUR FUTURE NOW
Career Opportunity
For person with sales potential but no sales experience. Leads furnished.
Earn up to $200-$300 a week to start.
Call Norris Osby at 747-2757.
An Equal Opportunity Company

APPLIANCE & Television Sales — Radio Lab has opening for a qualified salesman. Good opportunity for ambitious person. Contact Ken Davis, 1501 Avenue Q.

NEED qualified or licensed career type ladies or gentlemen. Will furnish further training. French Chateau Realtors, 792-4345. 4223 34th.

WE NEED 3 FULLTIME REAL ESTATE AGENTS! After you pass the state test, we will train you completely in selling real estate. We are Lubbock's 6th largest office. Come join Lubbock's fastest growing real estate office — help us become No. 1! There is still room at the top! Call Larry, George or Barbara at 795-6411. Thompson-Bond Real Estate.

CENTURY 21 wants you!! Complete real estate and sales training. Century 21 Adobe, 797-4166.

CAREER OPPORTUNITIES
Real Estate sales with management potential. We are anxious to expand with career-oriented people. Excellent training facilities for experienced and inexperienced sales persons. We will consider sincere part-time individual with ambition. Established aggressive firm. Pat Garrett, Realtors. Mark Beavers, Sales Manager. 795-0611. 3833 34th Street.

SALES persons needed, small progressive real estate office. Ellison-Scott Realtors, 793-2575.

26. Situation Wanted

LICENSED Physical Therapist would like part time position between 9-3, Monday-Friday. Call 793-3413.

Education-Training

29. Schools

FINISH High School at Home — Diploma awarded. For free brochure call American School, toll free, 1-800-621-8318.

31. Child Nursery

PATTY-Cake Nursery, open 6:30 to 6:30PM. Monday-Friday. Hot lunches. 1301 38th. (38th & Ave. L.) 747-1453.

Recreation

34. Sports Equipment

'77 DODGE Maxi Van with Viking conversion package, 4 swivel reclining seats, couch, sink, ice box, close, air, power steering, AM-FM stereo, 8-track tape, cruise. Super van with only 12,500 miles. Sell or trade. 797-6097.

GUNS — SMITH & Wesson — Colt — Ruger. Buy, sell and trade. K&B Guns, 2502 Slide Road. 792-6105.

EIGHT foot Fischer pool table. 1" slate, all accessories, excellent condition. 792-3019.

BILLIARD Equipment. New, used pool tables. Repair service. Lovell Sports. 1609 University. 762-0666.

FOR Sale: Eberling Geiger Counter, like new, $250. 762-2114.

HAVE your fish mounted, by Ralph's Taxidermy, Abernathy, Texas. Phone 757-2393 after 6PM or any time weekends. Satisfaction guaranteed.

WE buy, sell and trade guns. Ace Pawn. 12th & Ave G.

TENNIS ball, throwing machine, used, Grasshopper, one $250, two for $400. 765-5021.

TRAMPOLINES, AMF, Round. New and used. Financing available. Teague Trampolines, 797-8295.

TRAILER Hitch Headquarters. "Safe-Pull" Chrome Hitches, $23.50 up, plus installation. Bolt-on equalizer Receivers. Tow bars. Goodrich & Astrostar Tires. Powell & Phipps Tire Mart, 1519 Avenue H. 762-5238.

BILLIARD Equipment—new, used pool tables. Repair, Service. Lovell Sports, 1609 University. 762-0666.

PISTOLS...Rifles, shotguns, bought, sold, traded. Money loaned. Huber's Pawn Shop, 805 Broadway.

35. Boats & Motors

18' Larson in-board out-board with Merc-cruiser out-drive, tandum trailer, like new. Days 762-1038, after 6PM 298-2436.

15' Starcraft, walk through, 85 Evinrude, power tilt, San Angelo drive-on trailer and cover. 799-2340.

CASH
for late model used boats. Furr Marine, 744-0488 Buffalo Lakes Rd.

BOATS
MUST sell ski-rig, 16' closed bow. 799-1270.

25. Agents—Sales Rep.

ATTENTION LADIES & MEN
SALES CAREER
MAN—SIZED INCOME——LIMITED TRAVEL

We are manufacturers of chemical specialties for the industrial, institutional, and commercial markets.
If you are a hard worker, with a strong desire to succeed, (sales experience optional and our products are non-technical) we will invest our time and money to help you become successful.
Our senior sales people earn $18,000 -$45,000.
$200 -$350 weekly draw and incentive against liberal commissions. Also, expense allowance while training. Excellent fringe benefits and profit sharing. Management opportunity.
Interviews Monday and Tuesday.

CALL ROGER LEGAULT IN LUBBOCK AT THE VILLA PHONE 806-747-3525

If unable to contact send resume to: DELTA FOREMOST CHEMICAL CORPORATION P.O. BOX 38310 MEMPHIS, TN 38130 OR PHONE TOLL FREE: 1-800-238-5150
An Equal Opportunity Employer 4-9

"Our courtship has reached the final stage — where he tries to back out."

Recreation

35. Boats & Motors

1966 40' STARDUST Cruiser Houseboat, 765-8726 after 6PM and weekends. 793-0221.

'72 16' BASS boat, Starcraft, 50HP Mercury, trolling motor, depth finder, tilt trailer, fully equipped. 6302 Elgine, Apt. 222.

14' FIBERGLAS boat, trailer & motor. Best offer over $400. 2520 Bates. After 3:30PM.

1972 WREIDT Spoiler Jet boat, 396 Chevelle V-8, Berkley Jet, Metalslake Blue with silver trim, Cox 4-wheel tandum trailer, excellent condition, $4000. 505-762-0468, Clovis, evenings.

SUMMER hours at Furr Marine. 8:00-7:00 Monday-Saturday. One mile outside of Loop 289 on Buffalo Lake Road.

DON'T GET CAUGHT WITH YOUR SKIS OFF . . . Bring your motor repairs to AMERICAN MARINE 2 1/2 Mi. S. of Loop 289 on Hwy. 87 745-1986

WATER skis and accessories — gloves, vests, T-shirts, ski ropes. Best selection in Lubbock. Furr Marine, Buffalo Lake Road.

WET suits — sleeveless vest, short sleeved and full length suits. Excellent selection. Furr Marine, Buffalo Lake Road.

JET boat Eliminator. 454 Chevy LS7 motor. 894-3430 Levelland. Blue and Silver.

APRIL SPECIALS
Glastron, VIP & Skeeter Boats
Mercury, Evinrude Motors
Jobe & Maherajah Skis
Glastron, Rochelle, Mariah Jet Boats
USED MOTORS: '69 50HP Mercury
USED BOATS: 1971 15 ft., ArrowGlass, 50HP Mercury. 1969 17 ft. SternCraft, 115HP Johnson.
Joe's Fiberglass Repair
MODERN MARINE, INC.
1318 E. 50th 744-0893

$100 REWARD for the Purchase of any new boat rig from SPORTSMAN SUPPLY during April if ad is mentioned at time of purchase! Open Mon.-Sat., 8-6; Sun., 1-6. Discount prices on boats, motors, accessories. We take trade-ins, cars, trucks, boats, motors.
SPORTSMAN SUPPLY
South side Loop 289
Loop and South University
745-BOAT (2628)

SAVE Thousands on new Tahiti and Hawaiian boats. Check our prices before you buy. K.P. Motors, Inc., 1010 Ave. Q. 765-8726.

36. Hunt'g, Fish'g Sup.

12' PROWLER camper trailer. Sleeps 4. Most conveniences. Write John Fisher, Rt. 2, Petersburg, Texas 79250.

38. Trailers-Campers

CAMPSITE Camper Hull. Will fit LWB pickups. Good condition. For information, 795-5796.

SPORTSCOACH Motor Home, 1976 25'. Rear bath. Loaded! Clean! Stored inside. 18,000 miles. $21,950. Holiday Travel Trailers, Inc., 6203 Brownfield Highway, 795-0637.

SHARP 26' Rally motor home for sale. $10,500. Also 3 great dirt bikes. 5009 24th. 795-7071.

MINI
that gets mileage. All aluminum frame, Country Squire, luxury and quality, sleeps 4, 18 1/2'. Try it, you'll buy it.
CAMPER COACHES
7905 Brownfield Rd. (4 Mi. W. of Loop)
866-4272, Local 795-7986, Res.

COOT'S HITCH & WELDING SHOP
27 years
202 Ave. U
763-5075

25' TRAVEL Trailer, excellent condition, $2500. Weekdays after 5PM, 298-2736. 7207 15th, Abernathy.

72 SCAMPER pop-up camper, sleeps 8, has water, sink, stove, ice box, works on 12volt or 110. $1295. 5719 70th. 797-3335 or 799-3750.

OWNER Must Sell 1978 30' Travel Trailer. Fully self-contained. Air, twin beds, tub and shower, all deluxe many extras. Sacrifice. 747-9021 extension 49.

1973 OUTRIDER 21' self-contained, $2995. See to appreciate. 5425 27th. 799-2997.

8' CAMPER, butane stove, icebox, bed, table, sink, 30 gallon water tank, electricity-water hook-up, tiedowns. $600. 745-2632.

FOUR freight damaged Rockwood tent campers, slight damage, $200 off for each camper while they last. Billy Sims Trailer Town, 2102 Clovis Rd. 763-5073.

LAKE and Shore Pop-up camper. Sleeps 4, stove, ice box, sink, water storage. $1750. 795-3366, days, or 792-7231 after 5PM.

'75 25' PROWLER, self-contained, sleeps 8, air-conditioned, $4250. Billy Sims Trailer Town, 2102 Clovis Rd., 763-5073.

BEST offer over $500. Cab over pop-up camper, semi self contained. Days 763-7996, nights 763-6352.

CAB-OVER Camper for sale, $750. 1306 E. 34th.

'67 CHEVROLET pickup with 8' cab-over camper, automatic, air, air-shocks, intercom, 327 V8, $1795. Brownfield, 637-7191.

SLIDE-IN pickup camper, 2 bunks, ice box, closet, storage, fits LWB, $400. 795-8010.

1973 MOBILUX motor home. Beautifully decorated. 21', sleeps 4. Microwave. T.V. 4000 watt generator. Excellent condition. 3005 78th, 745-4904, after 5.

ONAN 3000 watt generator, A-1 condition, 747-4601, 799-6704.

R.V. STORAGE — Individually enclosed storage areas for R.V.'s. Rental spaces now available. Pharr Trailer Sales & Service, 1702 Clovis Road, 765-6088.

'72 SHASTA 21' Tandem self-contained, travel trailer. Good condition. 3807 28th. 799-5404.

MINI-Motor-Home, Travel World 1977, 20'. Phone 806-998-4906, Tahoka, Texas.

26' AIRSTREAM, awning, extras. One owner. 3104 44th, evenings and weekends.

1971 TERRY 23-ft. self-contained, hitch, dual wheels, dual tanks, air conditioner, TV antenna. $4,000. 832-4601.

'74 MONTGOMERY Ward camper, luggage rack on top, $450. 795-2427.

1977 LAYTON travel trailer, 26 ft., fully self contained with load leveler hitch included. 828-6902.

1975 17 1/2' FULLY self-contained Travel Trailer. Refrigerated air. Like new! 795-6783, after 5PM.

Recreation

38. Trailers-Campers

LIKE NEW!! A Holiday Vacationeer 24 ft. Travel Trailer — self-contained, full bath, 3 burner stove, refrigerator, refrigerated air; sleeps 6. Plus equalizer hitch, house jacks & towing equipment. A home away from home, built by Holiday Rambler Corp., the nation's first family of recreational vehicles. Only $4795. Joe L. Smith Motors, 1301 19th. 762-0658.

SALE 1976 28' Diplomat Class H Motor home. Loaded, clean and ready to go. $24,495. 747-4634, 7PM-10AM, during week, anytime on weekends.

1977 VOGUE Motor Coach 32'. Less than 10,000 miles. Electric leveling jacks. Air stabilizer shocks. 6.5 Onan power plant. 2 Roof air. Heaters. Dash air. Stereo AM-FM tape. 2 Butane central heaters. Microwave-regular ovens. Refrigerator-freezer. Many other features! 747-2525 weekdays. 792-2422 after 6 or weekends.

FOR Information on Scamp Fiberglass 10-foot travel trailers from $2695. Easily pulled by compact cars. 950-lbs., 85 lb. hitch, otional air, refrigerator, furnace, sleeps 4. Fits garage, 13 ft. overall. 799-7048.

MOBILE TRAVELER
18' Self-Contained
$11,500

ROCKWOOD
6 DIFFERENT FLOOR PLANS TO SELECT FROM IN OUR LARGE INVENTORY ... OVER 50 TRAILERS IN STOCK! AS LOW AS $1995

BILLY SIMS TRAILER TOWN
2102 Clovis Rd. • Open 9am-7pm Monday-Saturday • 763-5073

WHEN YOU THINK OF MOTOR HOME, WHAT DO YOU THINK OF?
WINNEBAGO'S
CLOSE OUT ON 3 1977 Models
SUPER SAVINGS $500 over cost
A-1 MOBILE HOMES
2000 N. University 763-5319
Open Daily 8:30-8:30 Open Sundays 11-5

GOLDEN FALCON TRAVEL TRAILERS
Wilderness 17' $3995
22' with Air Cond $6250
See the all new JAMBOREE mini motor home. 2 new Aviens for Vacation pleasure.
DAVIS RV CENTER
220 Paris Ave 747-2781 4-4

THINKING OF A 5TH WHEEL?
THINKING OF QUALITY, LIVABILITY, RELIABILITY & VALUE?
YOU'RE THINKING ABOUT A
HITCHHIKER
28-40 footers with a stand-up dressing area or a
HITCHHIKER II
intemediate-priced and a smaller version of the famous Hitchhiker. 22-1/2', 25', 29'
Open Sundays 11-5 PM
NU WA TRAVEL TRAILERS
4400 Clovis Road Littlefield Hwy 765-7971 3-22

BETTER BUY PHARR • BETTER BUY PHARR

Go Camping America
Coachmen Silver Streak Apollo
PHARR TRAILER SALES & SERVICE
1702 Clovis Rd. 765-6088 765-5417 4-7
BETTER BUY PHARR • BETTER BUY PHARR

GMC 1978 MOTOR HOMES
NOW ON DISPLAY
PRICES START $11,250
Continental motors
19th & Texas 747-3618

Recreation

38. Trailers-Campers

1973 INTERNATIONAL Travelall. Super clean-to use as family auto or pull travel trailer or boat. 763-5319.

25 ft. STREAMLINE — self-contained. Duke Imperial with 5000 watt Onan power plant. 806-637-6639.

'78 NU-WA 5th wheel, better than new. Still in warranty. Stand-up dressing area. 28 ft., center bath. See at Davis-RV Center, 220 Paris, 747-2781.

'66 15' MOBILE Scout, sleeps 4. $1295. Billy Sims Trailer Town, 2102 Clovis Road. 763-5073.

1972 18' PLAINSMAN. Self-contained, tandem, air, awning, 8-track. $2995. 797-0032.

PUMA Pop-up Camper. Sink, stove, ice box, sleeps 8, $1150. 4516 59th. 797-2287.

FOR rent: Winnebego. Sleeps 8. Trouble Free. 747-4148.

CAB over camper, 8'x60. Best offer. 797-9911.

CLOSE out 6th wheel travel trailers, save up to $3000. Furr Auto, 1 mile east of Loop 289 on Buffalo Lakes Road.

MOTOR homes, American Clipper, Barth, Delta and Cobra. Save up to $2000. Furr Auto, 1 mile east of Loop 289 on Buffalo Lakes Road.

PICKUP covers, long wide, short wide, metal $234 and up. Also fiberglass. Furr Auto, 1 mile E. of Loop 289 on Buffalo Lakes Road.

'76 CHEVY Blazer — 400 automatic. Loaded! Good condition. 799-4892.

MOBILE Traveler, 1976, 17 1/2' Mini. Sleeps 6. $7495. Holiday Travel Trailers, 6203 Brownfield Highway, 795-0637.

37' 5th Wheel Travel Trailer,
Built to haul boat inside; sleeps 6. 3/4-ton Chevy with 400C I. engine. LWB with 10x16.5 8-Ply tires. Pos-Trak rear end with 175 gallon gas storage. Also have 32' 5th Wheel, frame only, axles with wheels.
See at Brady Plumbing Company, 4401 Ave. H, 744-5566.

1973 DODGE Explorer, 26' cruise, air, 28,000 miles. Will take vehicle, property trade. $11,500. 795-4234.

1977 WINNEBAGO Sportsman Den model, 25' loaded with everything, 12,000 miles. Like new, $16,500. 747-3511, 745-5459, 747-2030.

REPOSSESSED 1973 20' lifetime motor home, 10% down and take up payments. See at 2000 North University. 763-5319.

Recreation

38. Trailers-Campers

RENT '77 Motorhome completely self-contained. Extras, $35 Days. Varies. 744-1162.

TELESCOPING 8 1/2' Siesta cab-over camper, water, oven, 12 and 120 volt refrigerator, 2 jacks, $1695. trade late model '70 HP up Johnson Evinrude outboard. 744-7980.

HOLIDAY Rambler 1974 29'. 3000 Series. Tip top condition! Holiday Travel Trailers, 6203 Brownfield Highway, 795-0637.

NEW NEW NEW
1978 SILVER STREAK
NEW CONTINENTAL
SUPREME —
All aircraft construction with LIFE TIME WARRANTY. Aerodynamic design for easy towing. Several floor plans to fit your needs. Make your dream come true. Get Silver Streak Travel Trailers from Pharr Trailer Sales & Service. 1702 Clovis Rd., 745-6088, 765-6412.

SALE or trade: 1973 26' Travoy motor home, excellent condition, fully self-contained. K.P. Motors, 765-8726.

MOTOR home for rent: Self-contained, $30 per day, 10c a mile. 799-4174.

COOT'S HITCH & WELDING SHOP
27 Years Experience installing load leveling hitches. Across street from Sims Trailer Town.
202 N. Ave. "U" 763-5075

SCHOOL Buses — Several good, clean school buses at wholesale prices. 744-3667, 745-2635.

PICKUP Cover, long wide and short wide, lined and unlined. Installed free. G&W Motor Sales, 316 Idalou Highway, 762-1208.

Merchandise

42. Farm Equipment

FOR sale, 1975 2-150 White. Clean, low hours, cab, air, heat, radio, dual hydraulic outlets. 915-398-5461. Nights, 915-398-5480.

NEW 4440-$23,800. 4640-$28,250. 4630-$25,250. 4430 P.S. $22,250. Cotton Stripper, 283-$6500. 282 mounted on 4010-DSL-$6500. 282-70 Bslk-$2500. 282-$1750. 66-105 combine, $4950. Will trade. 806-792-8930.

FOR sale: Ferguson TO30, $1495; 9-N Ford, extra good, $1275. 298-2248.

FARM EQUIPMENT
New 4840 P.S. Duals $33,250
NEW 4630 QR Duals 26,800
NEW 4430 P.S. 22,750
69 4020 D 8,375
68 4020 P.S. 7,000
73 4630 P.S. Duals 17,500
73 4430 QR 11,250

NEW EQUIPMENT
30' 400 JD Gang Hoes $3,675
14' 110 JD Tandem 1,950
8' Super Rhino blade 695
IMCO Post Hole Digger 350
Bridger Bed planter's ..... a row 375
8HP A.C Garden tractor w-rototiller & trailer 2,000
E.K. HUFSTEDLER & SON
Located 1 mile east of City Limit on Idalou Rd.
806-747-2626
Dennis 793-0527 Ben 873-3411
In Amherst call: 246-3381 Jimmie 264-2447

7100 DEERE Max-emberge 8 row Planter, seed cups, finger pick-up, Tru-Vee, scrapers, long frame, planted only 1200 acres. '71 Deere unit planter, 12 row units on tool bar, w-guage wheels. Set up for 6 double rows. 512-855-3558.

JOHN Deere 4020 diesel, 21' fold-up Shafer tandem. 806-946-3474.

SIMMONS submergibles and turbines. Sta-right Fairbanks & Morris dealer. Maner Pump Service. 797-4738.

JD 3010, REPAINTED, rebuilt, 52HP, cultivator, moldboard, tiller, planter, sandfighter. 72 Tornio. SW-915-728-2751, 728-5603.

12 ROW IHC air planter, lift assist, insecticide boxes, monitors, transport attachment, markers. Like new, $7500. Will trade. Rhodes Farm & Machinery Inc., Petersburg. 806-328-5226. Nights, 806-895-4634.

DAMAGED 12x24 storage building. We deliver. Bank rate financing. 763-8564.

STUBBLE hay at Texas Boys Ranch, 90c. East on Idalou Hwy to Liberty Road, then 2 1/2 miles north. Phone 763-1352.

FOR Sale: 403 M&M Irrigation motor, overhauled last summer. $500. 745-2720.

TWO 1976 Valley Sprinkler systems, model 1260, like new. 398-6399.

FARM operator — must be dependable, experienced in irrigation, machinery, cattle. No drinkers. Good house. Good pay. Call 806-296-7252.

FOR sale: 12 row John Deere, 2 & 2 planter, 4x7 bar, dual John Deere flotation gauge wheels, sweybrace, fiberglas boxes, Accra-opener, complete & good. Call early or late. 806-872-2096.

FOR sale: 1974 Case 1175, 1300 hours, cab, now working. Nice tractor. 806-872-2096 before 8AM or after 8PM.

1 & 7/8 INCH OD round tubing, .083 wallX24 feet, .40 CFT, Texhoma Steel, 792-6690.

WANTED a 14 ft. drag type or self-propelled swather; also 6 row JD double bar or 4 x 7 planter, both must be good condition and reasonable. No collect. 915-655-1403.

FOR sale: $ save $. New 4230 John Deere with cab, loaded. Call 1-915-735-2912.

KUBOTA
87 years of in-between tractors
SEE THE COMPLETE LINE OF KUBOTA 4-WHEEL DRIVE DIESEL TRACTORS — 12HP to 47HP AND LOADERS, MOWERS, CULTIVATORS, TRENCHERS, BACKHOES, AND SPRAYERS AT
WESTERN IMPLEMENT CO.
19th St. AND AVENUE C
LUBBOCK, TEXAS 4-4

USED MACHNERY
1975 Case 1370 tractor, cab, air, heater, wgts., 2200 hrs. $15,500.00
1974 Case 1370 tractor, cab, air, heater, wgts., 2700 hrs. 15,000.00
1974 1370 2800 hours ... $14,500
300 IHC with loader $2750
200 IHC $1195
8-row HYD fold, 4x4, R&J bar, with 2 power gauge wheels $1095
14 ft. Krause disc $795
14' Noble Mulcher Atch. for 4x4 bar chisel or disc ... $325.
482 JD JP Stripper, hydrastatic, w/cab, 590 hrs. $18,300
hp lawn tractor w mower 675.00
32' Bush Hog Springtooth 1,475.00
Dual 200 gal. 8 row betly mount sprayer 900.00
7 row R&J lister 1,175.00
6 row R&J cultivator 1,400.00
6 row JD 23R bed planter mtd. double bar 1,100.00
7 row R&J KRW complete 2,700.00
New Bush Hog 32' Springtooth 2,025.00

R & J Implements
FEAGINS IMPLEMENT
HWY. 62-82 EAST
LUBBOCK, TEXAS
806-744-5824
806-795-8065 4-2

Merchandise

RENT OR BUY
4430 Excellent inside and out $17,500
4430 1976 Very nice, .. $19,500
1966 4020, very clean .. $7,000
1966 4020 Cab, perfect, $8,250
1969 4020, ... $9,250
3020 power shift, diesel clean, ... $6,750
4010 diesel, new rubber, paint, ... $5,500
4630 only 800 hours, .. $24,500
4320 cab, ... $12,500
D19, AC, diesel, ... $2,650
All have been reconditioned in our shop, and will carry some warranty.
8-Row planter JD $3,450
8-Row cultivation, JD $1,100
6-Row planter, JD $1500
6-Row cultivator JD ... $1250
Used '71 Flex planters, 7-Row lister
TAYLOR TRACTOR & EQUIPMENT
POST TEXAS
495-3343
nights call Jerry, 495-3410 4-5

ANTON FARM SUPPLY
10-30' Springtooth $1984
10-36' Springtooth $2142
8 row Tye buster planter ... $3350
8 row stalk cutter $1160
Used 8 row stalk cutter $850
Used 6 row stalk cutter $550
Caldwell 8' blade hyd $900
Bushhog 8' blade hyd $875
400 28' rotary hoe $3250
10' Tandem Disc $350
1967 Ford F850 twin screw, Tulsa wench, Einco, 5 spd; 3spd transmission $3750
8 row Hyd & PTO rod weeder
Bob Dopson
Floyd Morton
U.S. 84 Anton, Texas
997-4801 4-8
Division of Shallowater Equipment

NEW TRACTORS
4630 power shfit
8630 quadrange
4440 quadrange
4640 powershift
4840 powershift
4440 Powershift
USED TRACTORS
J.D. 4430 quadrange, JD 4320
1976 4630 powershift cab and air, 630 hours
NEW EQUIPMENT
C.M.C. Module builders & trailers
J.D. 4600 5 bottom plow
J.D. 4200 4 bottom plow
J.D. 1350 5 bottom plow
J.D. 430 rotary hoe
J.D. 1940 Landplane
BRAY IMPLEMENT CO.
Lamesa, Texas 79331
Day Ph. 806-872-5474
Nights 806-872-8050 Walt
806-872-5130 Tom 4-1

NEW EQUIPMENT
ROLL-A-CONE
Ripper & Chisel Plows
Spring Tooth Cult.
Disc Listers
PTO Rod Weeders
REYNOLDS MFG
Dirt Scrapers
Land Planes
SPRAY-SICKLE
RECOVERY SPRAYERS
Front Mounted
Closed Systems
Sprays Weed from Both Sides
PORTA-TILLER
SPRINGTOOTH
Drag Type 20'-34'
Wheels in Frame Design
TILLEROD
Prepare smooth seedbed
Seal in Moisture
Incorporate Chemicals
See Us For All Your Farming Needs!!
ADAMS FARM EQUIPMENT CO.
Rt. 7 Box 890 Lubbock
(806) 762-2510 or 762-1876
Halfway to Idalou 4-6

NEW TRACTORS
4240 Quadrange
4440 Quadrange
4440 Power Shift
4640 Power Shift
4840 Power Shift
THESE NEW 1977 MODELS AVAILABLE
4230 Quadrange
4630 Quadrange
4630 Power Shift
USED TRACTORS
1972 4320 cab and air
(1) 1967 4020 diesel
(1) 4010 Lp
1973 MF 1155 cab and air
1972 9000 Ford cab and air
NEW EQUIPMENT
New JD 71-flex planters
New JD PA-60 planters
New JD PA-804 planters
6,8,10 row/JD rotary hoes
B.E. IMPLEMENT CO.
BROWNFIELD, TEXAS
(806)637-7503
Nites: (806)637-3234-Aubrey (806)637-7497-Nick 3-26

WAIVE ALL INTEREST UNTIL SEPTEMBER 1st, 1978
4430, perfect, ... $16,500
4030, ony 1000 hrs., duals, ... $15,500
4320, nice $12,500
1971 4020, painted, clean $9,450
1970 4020, cab, nice $9,500
1966 4020, clean $7,000
1966 4020, cab, excellent $8,000
1962 4010, diesel, excellent $5,500
1963 4010 LP, recent overhaul $3,750
1967 4020 LP, power shift $4,750
3020 Diesel, power shift (A jewel!) $6,750
RENT OR BUY ALL OUR QUALITY RECONDITIONED USED TRACTORS THEY WILL HAVE SOME WARRANTY
Taylor Tractor & Equip., Inc. Tahoka Tx. (806)998-4549 nights 3-20
806-799-2912 ..... Sam
806-799-8795 ..... Fen
806-998-5259 ..... Phil 3-29

SAHARA IRRIGATION
Shallowater 832-4510
NEW
5" gated pipe $37.50
6" gated pipe $38.95
7" gated pipe $39.95
Underground lines at lower cost
6" low head, installed, ... 85¢
8" low head, installed, ... $1.05
Wind braces 6.50
All types of repair

ALLIS-CHALMERS NEW HOLLAND
We also sell —
CALDWELL-Boll Buggys, Two - Four -Six Row Shredders, Blades, Parabolic "V" Chisel Plows, Disc Bedders, Grain Cart.
KUBOTA — Tractors, Leaders, Mowers, Cultivators, Trenchers, Backhoes, and Sprayers
COMMUTER — Three wheel bike with sprayer.
WESTERN IMPLEMENT
221 19th 4-4 765-5121

USED EQUIPMENT
MF 1155 Cab & Air
MF 1130 Cab & Air
AC D-21 Diesel
JD 4010 LPG
JD 14' Tandem
NEW EQUIPMENT
MF Planters & Tanders
Bush Hog Blades & Shredders
Lilliston Rolling Cultivators
Sam Stevens Lister 9 Row
WHERE SERVICE IS FIRST! 4-7
SHAMBURGER IMPLEMENT, INC
107 Ave. H., Levelland 894-4961

2 HP electric air Compressor $289.95
4HP gas air Compressor $295.00
2 ton chain hoist $99.95
14" Makita cut-off $189.95
2 inch, Centrifugal pump with 3 hp engine $149.50
surplus center hand tool specialists
819 Broadway 3-27 763-1441

DENT
FARM SUPPLY
Earth, Texas
806-257-3421
NEW
JD 737 Shredders
JD 950 roller Harris
Caldwell shredders
Noble Mulchers
Noble FarroMaster
Miller Offset Discs
Hamby Chisel Plows
230 Discs
4440 powershift
4640 powershift
USED
2700 combines 2-24

PIERCE CENTER PIVOT IRRIGATION SYSTEMS
LONG TERM FINANCING
RAMSEY SUPPLY 2702 AVE A 744-6169
SUBMATIC 709 27th 747-0902 4-1

NEW EQUIPMENT BARGAIN PRICES
MF 41 Knife planters
MF 42 disc planter
MF 8 row lister planter
MF 510 combine 20' diesel
MF 750 372 Engine 4-speed
MF 750 354 Turbo Hydrostat
MF 820 27' Foldup disc Harrow
FARMERS SUPPLY, INC.
2612 Ave. H 4-4 744-8467

USED TYE PLANTERS
USED 25-B JD PLANTERS
USED 8-ROW JD PLANTERS
USED IHC UNIT PLANTERS
BRYANT FARM SUPPLY
FORNEY WELDING SUPPLY
LUBBOCK, TEXAS
762-0638 4-5

WE SERVICE & SELL ELECTRIC PIVOT SYSTEMS BOSS IRRIGATION
If you are considering buying or leasing a center pivot system, we would appreciate the opportunity to discuss a few of these facts: 3-year Limited warranty of all parts, tires included, 20 years on mainline pipe. 6" CLEARANCE LOW PROFILE SYSTEMS, Corner Systems, 1/2 mile systems, low pressure spray or high pressure systems also available. Day 806-765-5559, Night 799-1846, 866-4620 or 795-0990.
WE SERVICE WHAT WE SELL
Boss Irrigation
North Quaker Ave. & Clovis Rd. Lubbock, Texas 3-23

NAMES THAT GO TOGETHER
WHITE Farm Equipment
tye
BUSH-HOG
Lilliston Rolling Cultivator
Hamby
ELMS EQUIPMENT
LUBBOCK, TEXAS 4-10

SAVE MONEY
BY INSTALLING YOUR OWN UNDERGROUND PVC PLASTIC IRRIGATION PIPELINE
4" 50 Ft. Hd. 35
6" 50 Ft. Hd 47
8" 50 Ft. Hd 72
10" 50 Ft. Hd 1.13
12" 50 Ft. Hd. 1.62
15" 50 Ft. Hd. 2.73
6" 80 PSI ..... .80
8" 80 PSI 1.40
10" 80 PSI 2.20
4" 100 PSI ..... .50
6" 100 PSI 1.05
8" 100 PSI 1.72
10" 100 PSI 2.60
FOB Our Yard

Merchandise

42. Farm Equipment

PIPE TRAILERS
SANDFIGHTERS
LOW-LOAD IMPLEMENT WAGON
COTTON & GRAIN WAGONS
GREAT PLAINS Manufacturing Company
762-0366 4901 Clovis Road

8-N FORD tractor, excellent running condition, only 2 hours since complete overhaul. 3 Point hookup, 2 row planter included. $1600 Firm. 745-4645.

3HP HIGH capacity submersible pump. Like new! Call, 792-1109.

FOR Sale: 8 row International Buster planter. Excellent condition. Herbicide and temik attachments. $3300. 806-266-5703 after 6PM.

FOR sale roofing, roof truses, wall sections from wrecked chicken houses. 795-8116.

FOR Sale: 14 Traumatic sprinklers including three corn models. Contact State Line Irrigation, Littlefield, (806) 385-4487.

FOR sale — 2 1/4 A&M Side Rows, 8" wheels, new automatic wind stakes. 755-2531 or 755-2521, Brownfield.

12-ROW JD. 400, folding rotary hoe, complete with cylinders. International No. 184 planter unit. 983-3732, 982-5315. Collins Implement.

NEW American made bolts. 45¢ pound. Sizes from 1/4 up through 1". Length from 1/2" through 30". Buy $100 worth or more at once and we'll discount 10%. Stock your bolt bins while 30,000 pounds last. McCurry Equipment, 2607 Ave. H, Lubbock. 747-8334.

FOR Sale, JD 7100-8 row wide maxi merge planter with monitor. 512-265-9016, 512-855-2537.

FOR sale John Deere baler 346 twine tie. Call after 7PM, 915-733-2112.

TREFLAN — 35 gallon drum — big discounts! 5 Gallon cans — cheap! Call Jerry, 828-6244.

4630 '77 MODEL, new, leased for $1000 factory, 20.8 x 38 dauls, PS, cab and air, wts, quick coupler. Lease for 6 months apply 100% to purchase price of $29,000. 505-396-5831, nights, 505-396-4765.

4630 QR, new, cab and air, wts, quick coupler, 18.4 x 38, $26,000. 505-396-5831 nights, 505-396-4765.

MORTON MFG. CO., INC.
806-266-5342
MORTON, TEXAS 79346
STALKCUTTERS, 8 row, bearing, $1160.
BEDKNIFER, 9 runners, $590
CHISEL, 9-Shank, 3-bars, $1175.
CULTIVATOR, 8-row, 2 4x4's on bottom, $1650.
LISTER, 9 shanks, 4x7 bar, $1250.
COULTERS, 28" Blade, heavy duty, $125-each.
GAGE Wheels, heavy duty, $105-each.
SHANKS, high carbon C 1080 steel
EXTENSION, all sizes
KNIFING ATTACHMENTS
ROD WEEDER ATTACHEMENTS
DEALERS INQUIRIES INVITED

1,000 GALLON WATER TANK NO MORE RUST PROBLEMS
Tank has all new liner to prevent rust. Strainer to catch trash. 2 Bafflers. Dished ends.
Tanks are mounted on either 4-wheel tandem or 5th wheel type running gear springs on all trailers.
THE LEE CO.
IDALOU 806-892-2565

FOR Sale — Acres and acres of new and used aluminum pipe and fittings. PVC Plastic pipe and fittings in all sizes. Also interested in buying your used aluminum regardless of sizes and quantities. State Line Irrigation, Littlefield, 806-385-4487.

COMPLETE pump service, irrigation and domestic. Water well development company. Phone 762-2312.

IDEAL for cotton trailers, 8 by 10 by 25, steel beds. 995-3329.

Soil Conditioners
Cultipackers
Deep Rippers
Chisel Plows
4x4 Tillage Eqpt.
Ask your Dealer
BIGHAM BROS. MFG.

43. Feed, Seed, Grain

ALFALFA hay, large round bales, weighing 1500 pounds, excellent quality. 806-637-6073.

QUICK money crop. Pinto beans can net $500 acre. For seed call 806-364-0484.

ALFALFA Hay — $2.25 — $.300 a bale. 4511 East 4th Street.

PRIME alfalfa hay for sale; Excellent for horses. Call 863-2777, after 3PM workdays; all day Saturday and Sunday.

CUSTOM farming, all types, trefian, listing & Hoeneing, custom cutting and baling hay. Pete Pevehouse, 744-7268.

CUSTOM hay balling, big round bales, square bales, 3 ton stackhand, stackmover. Experienced hay service. Hay for sale. 795-5108, 793-5585.

SWEET shuble hay, some grain in stack — good $1.00. Call 763-1352.

PRIME Alfalfa hay, $2.50 in barn. Call 763-1352 or 832-4331.

TREFLAN, TOLBAN, Prowl, Basislan, Milogard, & Attrex work better with Wex! We have WEX! Farmers Agri. Sales. Dendy, Lorenzo, 806-634-5382. 806-892-2441, local.

EXPANDING our farming operations. Am interested in an unlimited amount of first year Macha 11T1 cottonseed. Write Box 4, Lubbock AJ, Lubbock — TX 79408.

STRIPPER 31 planting seed, $7.00 per bag. 894-4431.

PRAIRIE hay, $65. a ton, or $2. bale. Also good leafy alfalfa, $80. ton delivered. 745-1286.

WEX!! We have it! Makes all your herbicides & pesticides work better. (We sell lots of WEX!!) Wholesale distributors — Call for distributor information. Dendy, Lorenzo, 806-634-5382 or local, 806-892-2441.

COTTON burrs for sale — near Lubbock — 4,000 tons. 763-5323.

TREFLAN — 55 gallon drum — big discount!! 5-Gallon can cheap! Call Jerry, 828-6244.

44. Livestock

HORSE & SADDLE SALE!!
Lubbock Every Monday 7pm
Hwy. 87 So. Aufills Arena
Amarillo 1st & 3rd. Saturday.
Big Springs
2nd & 4th Saturday. 12 pm.
TXGC 364
Jack Aufill Owner Auctioneer
WE BUY & SELL DAILY
745-1435 24HR 795-9786

SMALL and Large Calves. See at 91st & Ave. P. 799-8461. 797-0742.

20' GOOSENECK trailer, new tires, good shape. 799-8461.

FOR Sale: Small Shetland. Broke for saddle or harness. Call 746-9040 after 8PM.

TWO year old Apaloosa filly, beautiful markings, $500. 744-7038.

REGISTERED Yorkshire Boars for sale, 11 Months old. Call 746-6123 after 5 weekdays.

FOR sale or will trade one 6 year old ranch horse, $800; 20 live calves-all sizes. 9 springer cows, 1 pair. 763-0589. 5414 Acuff Rd.

FOR sale: breeding age Charolais bull. Fertility tested. Guaranteed. Free delivery. $400. 806-766-3420.

FOR sale: I.A.H.A. registered half Arabian Palamino Gelding. Excellent cutting horse or roping prospect. Call 799-1201 after 7PM.

WILL do sheep shearing. Call day or night. (806) 765-6138.

"He's just wonderful! Always hits my own diagnosis right on the head!"

Merchandise

44. Livestock

200 60-POUND Feeder Pigs. Need to deliver before April 12th. 806-755-2211, after 8PM.

2 YEAR old AQHA stud colt. Good breeding, not broken. $600. 745-3554 after 5:30PM. 828-3716.

"RABBITS for Sale" breeding stock, pets, registered, hutches, reasonable. 745-3438, 799-4815.

ROPING horse for sale, north of Lubbock. 762-1350. After 5 and weekends.

CUSTOM Horseshoeing — Joe Patrick, Graduate, Farrier. 765-5643, Lubbock, Texas.

GOATS milk. Fresh! 1 Mile north, 1/2 miles west New Deal. Bring your container. Adams Dairy, 746-5214.

PVC WATER PIPE
For Livestock
Watering Systems
1/2" x 20' Per Foot . 7 1/2¢
3/4" x 20' Per Foot ..... 9¢
1" x 20' Per Foot ..... 12¢
1 1/4" x 20' Per Foot ... 15¢
1 1/2" x 20' Per Foot ... 18¢
2" x 20' or 40' ..... 28¢
Ramsey Supply Company,
2702 Avenue A, Lubbock
Call 765-8442 or 744-6169

AT stud — Blue Five, AQHA, son of Blue Gold, 16 hands. Siring 99% gray colts. Also standing Son of Ed Echols out of top producing mare. 795-1554.

LAZY D Stables, stalls for rent, $20. monthly. 8:00am to 5:00pm. 793-5528. After 5:00pm, 795-1537.

WE buy horses. Good or no good. Also saddles and tack. 747-4017.

45. Poultry

BOIR sale-baby goats, little chicks, fertile eggs, ducks, laying hens. 745-1249.

HILL Country ranch home, and land, located on Hwy. 227, northeast of San Angelo near Oak Creek reservoir. 1900 SF on 8 acres, barns, pens for horses; 2 wells, more acres available. Also, ten 15-acre tracts for sale. Call Bob Denison, 1-817-989-2938.

BABY Parakeets and Cockatiels for pets at the Lazy B Pet Farm, 806-828-6753.

47. Miscellaneous

Stereo component AM-FM Stereoo radio, 8-track player recorder two 24" air sus. speakers, guaranteed, $14.95 down 6 payments of $16.94. Smallwoods, 3019 34th, 795-5253.

KIRBY Classic III, with carpet flutter, shag rake and attachments. Cheap. 797-2382.

DAY Bed, drawer storage in under bed, $75. 763-5925.

AM-FM CAR radio, new. Volvo car top carrier, like new. 799-1942.

REBUILT Onan Engine. $300. Weekdays after 5PM. 798-2736. 1207 15th, Abernathy.

SPURS and bits for sale. Old U.S. Calvary & Cowboy Collection. Rebel Outfitters, 304 Broadway. Downtown Plainview, Texas 79072.

ARKLA 5 ton chiller & coil, used less than two seasons. Call 795-6437.

8x12 REDWOOD Sauna. 795-5271. 4105 19th. Country Inn Motel.

CARPET pieces. One 15X24 and two 12X14 all with good pads. $275. for all. 792-3458.

CAMPER, short, wide bed, paneled, insulated; '73 Kawasaki 90. 795-0416.

NICE bedding plants, large variety, pepper, tomato, flowers, garden seed, onion plants, Tuck's Fruit Market, 4210 Avenue A.

OVER 100 PRINTS! Matted, framed, and ready for your walls. As low as $12. I.C. Graphics, 3602 Slide, Security Park Shopping Center.

VERY nice, avocado, double oven electric range, baby bed, potty chair. 792-8186.

QUILTS — Lovely blocks and scraps, mother's misc. gifts. Afghan, glassware, pillows. 762-3598.

CROSS Ties for sale — truck load lots. Rodney Green. 806-765-9914, 806-799-6095.

1 ONLY 12x16 Storage building. We deliver. Financing available. 763-8564.

BRIGHT and Bold! Material graphics as large as 42 inches x 42 inches only $25. I.C. Graphics, 3602 Slide, Security Park Shopping Center.

GARDEN space, plewed, fertilized, water, tiller, greenhouse, on highway. 746-5761. 765-7935.

BARGAIN Price 8x12, Greenhouse. We deliver. Terms available. 763-1544.

WASHER and dryer, $100 for both. 3322 Bates. 765-5425.

RAILROAD Crossties, $3.50, Tom Galloway, 744-0177.

APPROXIMATELY 100 yards of used carpet. 799-1880.

FOR Knapp's Famous Aerotred Cushion Insole Shoes — Call Robert Boyd — 762-4159 — after 3:30PM.

COMPLETE 8 millimeter home movies equipment. New condition. Call 792-7668.

SEARS pool table. Includes all equipment. $150. For information, 797-5824, after 5PM.

BE Gentle, be kind, to that expensive carpet, clean with Blue Lustre. Rent Electric Shampooer. Dunlap's.

WHOLESALE warehouse costume jewelry close-out. Register for drawing of free prizes on May 6. 9AM-5PM Monday-Friday. 1PM-5PM Saturday. 709 E. 49th.

SINGER 12 REPROCESSED
Model Sews knits, jeans. All metal equipped to Zig Zag, etc. Guaranteed. $29.95 each. ABC Sewing, 3104 34th & Flint. 799-0372

EUREKA upright vacuum. Shag carpet adjustment. 4 Payments of $11.00. Smallwood's, 3019 34th. 795-5253.

KIRBY Upright Vacuum, guaranteed. $36.95 down, 9 payments of $15.75. Smallwoods, 3019 34th, 795-5253.

Merchandise

47. Miscellaneous

ANNIVERSARY SALE
Lifetime aluminum portable buildings, sizes 6x8 to 2x40. Reduced $100-$700 one week only. Open Sunday, 1-4, and Monday-Saturday, 9-6.
Terms and Free Delivery
6415 Ave. H. (South of Tahoka Traffic Circle) 806-745-1187.

175 YARDS roll new carpet. Hi-Lo shag, gold tones. 747-7860.

NEW and rebuilt air-conditioners, sales, service and repair. Day — 892-2700; night — 799-0152.

USED Coke machine. Cheap. 744-1660.

EXTRA nice brown Whirlpool deep freeze, fireplace screen & accessories. Treadmill. Walker-Jogger exerciser. 799-1119.

COMMERCIAL Kitchen equipment, Henny Penny Pressure Chicken Fryer, Taylor Dual Draw Soft Ice Cream Machine, Plant Form Scales, Hot Tote Catering Food Transport Warmers, General Floor Buffer. 792-2139.

PATIO Stones, Curbing, tree rings, Patio King, Levelland Highway, across from Reese Air Force Base.

FOR sale : IBM Selectric typewriters, less than 2 years old, $475 each. Contact Springlake-Earth School, 806-257-3310.

128 YARDS like new gold sculptured shag, $300. 795-7959 nights. Days 793-0604. Mike Hewitt.

NEW Chandler Mini-Skipper blind stitching machine. 795-8075.

NECCI SERVICE
Factory Authorized
Oil, Adjust All Tensions
All Brands — $4.95
Worldwide Sewing Center
2008 34th 765-6667

KENMORE canister vacuum, power nozzle, all attach., guaranteed, $14.95 down, 6 payments of $14.94. Smallwoods, 3019 34th, 795-5253.

HOOVER dial-a-matic upright vacuum with power drive guaranteed, $19.25 down 6 payments of $13.10. Smallwoods, 3019 34th, 795-5253.

Weatherband radio, convert your present auto radio to receive 24 hour weather reports, $19.95. Smallwoods, 3019 34th, 795-5253.

Stereo console 52" spinet cabinet, AM-FM, FM stereo radio, BSR turntable, 8-track tape-player and recorder, $15.45 down, 9 payments of $12.38. Smallwoods, 3019 34th, 795-5253.

Filter Queen vacuum all attach. power nozzle, guarantee, $36.25 down, 12 payments $18.66. Smallwoods, 3019 34th, 795-5253.

Hoover upright vacuum, commercial cloth bag, guaranteed, 3 payments of $14.22. Smallwoods, 3019 34th, 795-5253.

TRAILERS, buy — sell — trade — rent — past Pine Hill Golf Course, West 34th. White house. 793-2048.

THREE ton Coleman air conditioning unit for mobile home. 1/2 price — regularly $1075. Air Top Plumbing, Heating & Air Conditioning, 5212 34th, 792-3313.

SIX National Registers. Late model. $150 each. Mr. Finnegan, Houston, 713-649-0349.

NICE live oak trees for sale. Will deliver. Reasonably priced. 915-784-5022 days. Nights 915-646-2980.

OUTLET sale. Skirt-suite $19.99 Skirts, $9.99. Pants $3.49. Mix & Match. Shallowater.

MOTORIZED Everest Jennings wheel chair. Excellent condition. Battery & battery charger included. 795-4278.

STORE fixture sale: counters, showcases, tables, many more items. Dunlap Company, 765-9235.

NEW American Standard 20x18 wall-hung lavatory, $30 each — $60 value. Air Top Plumbing. 792-2313.

LOOK, Look, Look — Come in and see the 1978 Coachmen RV Trailers, VANs, Mini Motorhomes. Ask for Joe Goggans. 1702 Clovis Rd. Pharr Trailer Sales. 765-6472, 765-6088.

PAPERBACKS — 1/2 price. New and collector's comics. Buy — Sell — Trade. Star Book Store, 2014 34th, 744-9150.

TV IS BETTER ON A
GIANT SCREEN
SMALLWOOD'S
3019 34th 795-5253

BUY—Sell United States—United Nations coins, stamps, silver, collections. 762-2345, 762-2465.

ELECTRIC range, dishwasher, sofa, 795-8531.

WE buy gold class rings or any other gold jewelry. Ace Pawn, 13th and G. 765-9471.

GOATS Milk. Fresh! 1 Mile north, 1/2 mile west New Deal. Bring your container. Adams dairy, 746-5214.

USED Pipe, 16" — $5.00 ft. 12 3/4 inch, $2.95. Wolforth Pipe & Supply. 866-4331.

STEAMCLEAN your carpets economically. Smallwood's, 3019 34th, 795-5253.

FOR Sale: Used steel sash windows, doors, & wood parquet floor blocks. 795-5513.

Singer 12 Reprocessed
Models Sews knits, jeans. All metal equipped to Zig Zag, etc. Guaranteed. $39.95 each. A.B.C. Sewing, 3104 34th & Flint. 799-0372.

SINGER CLINIC
Annual check-up, $4.95. Completely oil, defint, adjust all tensions, all brands, $4.95. ABC Sewing Center, 3104 34th, at Flint, next to Color Tile, 799-0372.

NEW and Used Chain Saws. Repairs, Parts, Chain Sharpening. 1101 65th St. 745-4398.

USED PIPE
Sizes 1/2" to 30" sucker rods. Pipe Prices start: 3/4" — 8¢, 2" — 25¢, 3" — 40¢, 4" — 60¢.
COX PIPE & SUPPLY, INC.
S. Hwy 87 & FM-41 863-2524

Merchandise

47. Miscellaneous

PISTOLS, Rifles, Shotguns, bought, sold, traded. Money loaned. Hubers Pawn Shop. 805 Broadway.

48. Garage Sales

SIX HP Riding mower, power hand tools, mower & edger, hand tools, barbeque grill, fertilizer spreader. 792-0318.

DRAPERY fabric remnants. 72 cents per yard. 8 — 5, M -F. 2010 Clovis Rd.

COPPERTONE refrigerator, stove, piano, miscellaneous. 763-7884. 1608 Avenue O.

HUGE Garage Sale — Tuesday & Wednesday. 6 Families. Washer, dryer, refrigerator, dinette, antiques, knitting machine. Clothes — all sizes: ladies', juniors', girls', men's and boys'. 5421 73rd.

WE Buy Most anything!!!! Furniture, baby items, heaters, bicycles, refrigerators, wringer washers, air conditiners. 3207 Ave. H. 762-4501.

WILL pay bonus for evaporative air conditioners-working or not, furniture, appliances, wringer washers, miscellaneous. 1533 E. 19th. 762-3160. 795-1467.

CASH for used furniture, appliances, other valuables. Buying — Selling daily. Joe's Used Furniture House, 2522 Avenue H. 762-9436.

FREE garage sale signs. Compliments of Ellison and Scott, Realtors. 793-2575.

FOR sale: used utility poles, 75¢ per foot. 763-5927 or 765-8733.

3505 93rd STREET — 8AM-6PM. New velvet recliner, Sears Shaper, small compressor, electric screw driver, Spanish lamps, decorator items and misc. Cash only.

FLEA MARKET
24th & AVE K
Lubbock
Spaces for rent
Open every weekend. Over 75 Dealers. Heated building. Free parking. The Outside Farmer's Market Area is opening for the summer. Dealers welcome with any kind of merchandise. 1/2 price 1st weekend for newcomers.
747-8281 795-2432

REFRIGERATORS wanted!! Working or not. We repair, buy, sell, refrigerators, 1910-H, 763-3611.

ORGAN, furnace, sinks, mirrors, TV, mattress springs. All week. 4307 47th. 792-7703.

COPPERTONE built-in Tappan electric range, good condition. Glass panel doors. Doors. 744-7866.

WANT to buy garage sale leftovers, boxsprings & mattresses. 765-7957.

TULIA Antiques Flea Market. Now open Friday, Saturday and Sunday afternoons. Spaces for rent. Tulia, Tx. 995-4600.

TWO family yard sale. 2317 Auburn. Different things. Will have each weekend til gone.

CASH
FOR YOUR
AIR CONDITIONERS
Work or not
ALSO FURNITURE
762-9436

BUY-Sell cars, TVs — Terms, plumbing, furniture. Garage Sale Center, 2102 Ave. H. 744-5621.

GARAGE Sale: Dining table, 1920 truck with original flat bed, misc. 792-6081.

NEW clothing, men's denim suits, all-weather coats, girl's coats, waterbed, cosmetic miscellaneous. 4319 31st.

WANTED: Air-Conditioners — Evaporative or refrigerated. Carpet, appliances, anything of value. 762-5726.

$3 — GARDEN tools, step tables, chalk board $6 — Fertilizer spreader, doors. $12.50 — Wooden bed, baby bed, portacrib. $15 — Window fan, bicycle, commode. $25 — Divan, dinette, carpet, chest, gas range, sewing machine. $75 — Bedroom suite, air conditioner, TV, refrigerator. 1106 23rd. 744-9672, 762-2589.

49. Furniture

GOLD velvet floral pattern couch and chair. Superb quality and condition, $300. 792-0637 after 4:30PM.

BEAUTIFUL Duncan Phyfe dining room furniture. Excellent condition. Solid mahogany. 792-5731 after 4:30.

COMPLETE bed. Also lamps. 4008 44th.

DINING room suite, 6 chairs, mirror and credenza, mahogany, $600. 797-6724.

NEW modern furniture. Matching set of couch and chair (tan, brown, rust), 2 end tables, lamps, coffee table. $600. 793-5150.

WHITE vinyl couch and brown vinyl couch and matching chair. Good condition. Also miscellaneous items and carpet. 2108 7th St. 744-5571.

COUCH, chairs, coffee & end table, dinette set, bedroom set, antique desk, carpet, dishes and more. Call 763-1087.

LUBBOCK FURNITURE
1510 Texas Ave.
765-5861
Sell us your used furniture

LOUNGER: light beige. Like new! $100. See at: 5705 71st Street.

SIMMONS Mattress and Box Springs. New, used, damaged, soiled. Several Beautyrest sold as is. The Economy House. 1617 19th, 744-1666.

HIGHEST PRICES PAID
FOR FURNITURE &
APPLIANCES
747-6077

VAT stripping and refinishing. Reasonable. 799-6918.

KING mattress sets. Quilted tops, no buttons or ties. $149. Dorothy Mae Mattress Co., 2205 19th. 744-3326.

VAT stripping and refinishing. Reasonable. 799-6918.

MATTRESS AND BOX SPRINGS
(Sealy and Englander)
All as is, damaged, factory return or used. King-queen-full-twin-all priced at 1/2 or below our regular price. Some King sized mattresses, only as is-$35 each. Limited quantity. No deliveries at these prices.
CURRY'S
809 Ave. H

WE PAY MORE
For good used furniture and appliances.
BAIN FURNITURE
1508 Ave. H
765-5247

747-5791
We buy and sell good used furniture and appliances.
PLAINS FURNITURE
4311 Ave. H

50. Appliances

WESTINGHOUSE refrigerator 14 cubic foot. Good second refrigerator. $45. 745-1721.

REPOSSESSED clean Whirlpool refrigerator, take-up payments. Mullins TV, 3015 50th, 797-3326.

BEFORE YOU BUY
SHOP
HOUSEHOLD SUPPLY
Re-conditioned Appliances. Used TV's.
2111 Ave Q 747-3293

FOR Sale: 1-year-old gas range. Cost $279 new; now only $100. 763-0714.

CHARLIE Williamson's Appliances Service. Service on all brands. Also used appliances. 797-3574.

Merchandise

50. Appliances

WASHER and dryer, $100 for both. 3322 Bates, 765-5425.

WILL buy ranges and refrigerators, working or not. Don't give away with trade. We pay cash! The Economy House, 1617-19th, 744-1666.

GENERAL electric chest type deep freeze, 11.5 cubic feet, $150. 866-4361 or 866-4211.

RENT to own: refrigerators, ranges, washers and dryers. Mullins TV, Monterey Center. 797-3326.

REPAIR refrigerators, freezers, washer/dryers, ranges. 744-9855.

REPAIR refrigerators, freezers, washers-dryers, ranges. 744-9855.

CLEAN, guaranteed, repossessed Whirlpool washer and dryer. Take up payments. Mullins TV, Monterey Center. 797-3326.

APPLIANCE Center, reconditioned washers, dryers, refrigerators. Guaranteed. 2606 50th. 792-2881.

RANDALL'S Appliance Shop, 3 miles south on 179 & 1/2-mile east on FM 2641 from Shallowater. Phone 832-4270.

WASHER-dryer repair. Specializing in Kenmore, Whirlpool. Reconditioned ones for sale. 744-4747.

RENT-BUY
KELVINATOR
refrigerators, washers, dryers, TVs, stereos, sewing machines. Rent to buy. No credit check. All you need is your honest face. All rent goes toward purchase.
1320 19th 762-2111

WAYNE'S
USED APPLIANCES
Reconditioned — Guaranteed — clean washers, dryers, refrigerators, freezers, ranges. We service all appliances — specialize in Whirlpool, Kenmore, Signature overhauls.
3 Miles West of Loop 289 on 34th
792-5785

LIKE NEW
Freezers, refrigerators, stoves, washers & dryers. All guaranteed.
Bain Furniture, 765-5247
1508 Avenue H

PRACTICALLY new stoves, refrigerators, all guaranteed. Plains Furniture, 4311 Avenue H. 747-5791.

RECONDITIONED and guaranteed. Maytag washers, dryers, refrigerators, and freezers. Also complete line new GE and Frigidaire appliances. We also service Jobe's Appliance, two miles North of Airport on Amarillo Highway. 746-5533.

USED Refrigerators, Ranges, Reconditioned, guaranteed. The Economy House. 1617 19th, 744-1666.

51. TV—Radio—Stereo

RENT-To-Own Color TV RCA, Zenith, Curtis Mathis, Mullins TV. 3015 50th 797-3326.

100' WOODEN Antenna pole. Call 795-6437.

APF TV FUN games set $25. Clarinette (20) solid state stereo with 2 small speakers $50. 2807 62nd after 2PM.

RENT-
RENT TO OWN
No Credit Check
Free Delivery 11AM-10PM
No Deposit required
ACCO T.V.-STEREO
2427 7th 747-5974

SILTRONIX no. 1011C, bass CB with 55B diagonal am, amateur radio tranceiver, with frequency counter and power mike, call 832-4050 (Local).

EXPERT TV & Stereo repair — low rates. Inquire within Golden Pawn, 206-A North University or call: 762-0584.

NEW Pioneer Disco System: 2 turntables, amplifier, large speakers, microphones, $1,000 best offer. 799-4217, 747-4534.

BUY-Sell Black & white, color T.V.'s. Other merchandise. Good prices. Good T.V.'s. 765-5696.

I BUY used or defective color televisions. Call 745-4982.

RENT to own!!! RCA, Zenith, Curtis Mathes color TVs. 3101 34th, Mullins TV, 792-5121.

BARGAINS: New and used color TVs(some take-up payments.) Mullins Brothers TV Land, 2815 34th, 793-0601.

TAKE up payments. Beautiful guaranteed color TV. Mullins TV Monterey Center, 797-3326.

THE TV PLACE
Rent New Televisions By Week or Month
No Credit Check — Free delivery
Console TV's, No deposit required
765-7557

Repairs completed in home if possible. Service call
J&L TELEVISION
795-3373
$10

USED color TV's, $75-$195. Guaranteed. Ray's TV and Appliance. 2825 34th. 795-5566.

RENT-BUY
Curtis-Mathis built TV's, Stereos Appliances. Sewing Machines. Rent to buy. No credit check. All you need is your honest face. All rent goes toward purchase.
1320 19th 762-2111

ASSUME PAYMENTS
PIONEER
Like new, AM /FM multiplex, 2 huge 2-way walnut speakers with 12" bass woofers. Has Ampex reel to reel and Garrard turntable. Originally over $1200. Assume payments of $17 or $450 cash.

ASSUME PAYMENTS
KENWOOD
AM-FM receiver, Garrard, 2 large walnut speakers with 12" bases woofers. Originally over $800. Assume payments of $14 or $350 cash.

ASSUME PAYMENTS
FISHER
AM-FM stereo receiver, Garrard turntable, 2 big walnut speakers. Originally over $450. Assume payment of $10 or $179 cash.

LARGE SELECTION OF NEW & USED EQUIPMENT
WORLDWIDE
STEREO CENTER
2008 34th Street
765-7482 3-20

52. Musical Instru.

FOR sale. Keyboards for amateur or pro. One Mini Moog synthesizer, Moog satellite synthesizer, Hohner Planet electric piano, Farfisa electronic organ. 234-2494, Smyer.

ALVAREZ DY-74 guitar for sell. Has hard-shell case. Come by 1013 Baylor Apt. 57 after 5PM.

UPRIGHT piano. Good condition. $250 or best offer! 795-2265.

Merchandise

52. Musical Instru.

SMALL English piano, great for apartment. $285. Antiques Unlimited, 1654 13th. 747-7250.

CLARINET, Buffet Crampton, very good condition. Call after 3PM. 792-3459.

BALDWIN grand piano, 5'2", ebonized, meticulous condition. By appointment only. 797-7543. After 6PM.

FENDER Rhodes electric piano, $700. 792-1153.

PIANOS & ORGANS
RENT A PIANO AS LOW AS $15.00 PER MONTH, FOR 6 MONTHS (with approved credit). FULL CREDIT OF ALL RENTAL ON PURCHASE.
WORLD'S FINST PIANOS
STEINWAY, SOHMER, WURLITZER, KAWAI, EVERETT & CABLE NELSON . . . spinets, consoles & grands.
LUBBOCK MUSIC CENTER
for 32 years selling everything musical, 2 locations.
1722 Broadway 762-0567
South Plains Mall 793-2451

FOR sale: organ, excellent condition. 797-9608. After 6pm.

PIANO lessons in my home. Theory, all phases & types of music. 793-5642.

FOR Sale, mirror spinet piano, $100 cash. Call 747-1414 after 5PM.

JACK T.'s Music World needs used pianos, top prices paid. 793-0032.

BEST Prices paid for used pianos. 795-1290.

CASH for your used band or orchestra instruments. Phone 795-8234.

53. Antiques

OLD Time Clock Shop. Fine antique clocks, expert clock & watch repairing. Cactus Alley, 797-8203, 799-7572.

SPECIAL on draw tables. All sizes, kinds. $99.50. Hastings' Antiques, Idalou. 892-2779.

CLOCKS repaired over 150 antique clocks for sale. 2109 56th. 762-4402.

125 YEAR old golden oak dining room suite. Unusual carved chair, huge ornate mirror, bakers racks, old time player piano, China cabinets, clocks from $40. Sextant sale on selected items. Antiques Unlimited, 1654 13th St., 747-7250.

OLD-TIMER! 1947 Studebaker Champion. 4 Door, $250. 747-7250. Antiques Unlimited, 1654 13th Street.

ANTIQUE furniture restored, repaired, refinished. For free estimates, pickup & delivery call Rogers, 746-5509.

LARGE selection furniture to glass, toys to brass. Retail-Whol sale. Hastings' Antique Gallery, Idalou. 892-2779.

ANTIQUES for sale. Period Furniture, oak, Victorian, bronzes, glass, etc. No junk! 4610 35th.

OLD Time Clock Shop. Fine antique clocks, expert clock and watch repairing. Cactus Alley, 797-8203, 799-7572.

54. Pets

CHOW puppies for sale. A beautiful graduation gift. 765-8605.

Beautiful puppies for free. Mother fullblood German Shepherd. Call 797-1047.

ENGLISH Springer Spaniel, Chihuahua, Pug, Pomeranian, Chow, Poodle, Saint Bernard, Cocker Spaniel, Shih Tzu, Pekingese. All puppies vaccinated and wormed. Bonnett Pet Center, South Plains Mall.

AKC DOBERMAN female, 4 months old, ears and tail done, no shots, $85. 762-5769.

REGISTERED English Springer Spaniel puppies, 8 weeks old. Red and White, male and female, call 915-362-0858, Odessa, Tx.

PART German Shepherd puppies to give away. 744-5394.

7 MALE puppies, to be given away. Large breed. 863-2527, after 4PM.

UKC PIT Bull Terriers. Grown females. Need use of AKC male. Also one pair AKC red Dobermans, grown. Lorenzo, 634-5555.

AKC REGISTERED Dalmatians! 7 weeks old. Contact: 763-5574.

22-MONTH-Old AKC male Chow $65. Or best offer! 763-7611.

AKC REGISTERED Chow & Beagle puppi. All with shots. 744-0602.

FOR sale, registered Alaskan Malamute puppies. 795-7837.

WEST Texas Home Training. Obedience and Advanced Obedience starting now. Call 762-3725.

CUTE puppies to good homes. After 6pm, call 797-9080.

HALF breed puppies to give to good homes. 6 weeks old. 744-5423.

FOR Sale, Brittany female, 2 years old. After 6. Call 762-5570.

CUTE puppies to give away. 832-4361. 799-0207.

MUST sell this week! Two female Saint Bernard puppies. 10 Weeks. Shots. X-rays. AKC registered. Championship bloodline. 763-6865.

AKC SPRINGER Spaniel, male, proven stud, $100. 793-0201.

AKC TOY Poodle puppies, 6 weeks old, apricot, chocolate, black, silver. 828-3719.

BLUE Point Siamese stud service, 5720 71st. 795-1051.

AKC COCKER Spaniel, 2 years, female. Excellent children's pet! $85. 797-1474.

BASENJI puppies for sale, 7 weeks old. No papers. Call 795-6881 after 6:30pm.

ONE 5 month old male champange Silver poodle, $100. One silver female, $50. Male and female apricot 6 years, $50 each. 2 apricot males 1 month old $100. 797-8338 after 5:30. All day weekends.

SAINT Bernard Puppies for sale. Male $65, females $45. 797-1590.

AKC GERMAN Shepherd pups, must be sold immediately. 792-8349.

WANTED: red, male, registered Dachshund for stud service. 763-6243.

ALL CHOW Chow puppies, choice of white or black, 4811 53rd. 795-8154 after 5PM. All day weekends.

AKC TEACUP and toy poodle puppies. Quality stock. Also stud service. 762-2345.

AKC TOY Poodle puppies. Stud service. 4810 9th. 792-9974.

BARKLESS Basenji puppies. Red and white. AKC registered. Champion sired. 799-2715.

CUTE AKC registered Sameyed puppies for sale. 762-9843.

DURA-LIFE DOG FOOD
Complete Balanced Ration for All Dogs
25 lb. $3.99
50 lb. $7.77
GEBO'S
215 50th
Lubbock, Texas
4-7

Merchandise

54. Pets

AKC TOY Poodle puppies; stud service. 3623-56th. 799-7800.

GROOMING for all breeds. Pick-up and delivery. Custom built dog houses & dog pens. Pink Panther, 792-0978.

MUST Move — Sacrificing AKC White German Shepherd, female pups, reduced; papers and shot records. 762-5360.

IRISH Setter Puppies, registered, good bloodline. Slide Rd. 924-7244 or 924-7254.

BEAUTIFUL Himalayan kittens & Siamese. Call 296-6110, 296-5889.

AG FEED BAG
1525 East 34th
Ag Feed Bag has the right formula for your animals and livestock. Unlike the "high protein dog food" advertised consisting of hard-to-digest protein substance, Ag Feed Bag offers the Wayne All-Pro line of dog foods . . . consisting of quality, high-protein, highly digestable formulas for dogs. For a lifetime of good nutrition, Wayne has the complete line of dog foods . . . Wayne PuppyOs, Wayne Tail Wagger, Wayne Dry Dog Foods and Wayne Pro Mix in bite size, chunk size and meal form. Ag Feed Bag knows the value of your animals and of a quality feeding program. Ag Feed Bag, 1525 East 34th in Lubbock, where quality is all that counts.

AKC Toy Poodles. Poodle Grooming. Pet breeds — no tranquilizers. House of Pets, 3520 34th. 795-3336.

PROFESSIONAL Grooming — all breeds — no tranquilizers. House of Pets, 3520 34th. 795-3336.

PROFESSIONAL all breed dog grooming featuring kindness. No tranquilizers. Hale's Pet Center, 4902 34th. 795-3323.

WE Buy AKC Puppies!! Bonnett Pet Center, 792-3131 before 1:00pm, after 7:00pm.

OLD English Sheep dog. 2 years, registered. 799-1942.

55. Machinery & Tools

PHASE Converter — converts single phase to three phase. 15 HP generator with motor mounted on metal frame. $900. 747-9763.

LIKE new model 137 Worth tail-pipe bender, all accessories and cards. $5000. 1966 model 5 ton White wrecker with twin boon Holmes rig-up. New tires, ready to work. $9000. Good 10-20 Sun engine analyzer, $1000. Bo Carson (505) 393-6993 days; 397-1213 evenings, weekends.

FOR Sale: 1969 955-K Tract Loader. 745-1111.

GARDEN Tractor with mower, roto-tiller for sale. 799-7039.

640 ECOMOBILE forklift, specially designed for framing contractors. 745-1111.

BUCYURS Erie 22-B Crane with extra boom and buckets. 745-1111.

DITCHER, R40 Ditch Witch. Can be seen at 2305 32nd. With T5 trailer.

L & A PRESSURE washer sale. 1977 model. Discounted as much as $225. Huco Products. 101 Sherman, 763-4644.

INSULATION Blowing machine. Will blow all types of material. Good condition. 745-2780.

LINCOLN 200 amp welder, used. Joy 125 air compressor, used. 762-8705. Odessa Welding Supply Company.

USED 200 AMP Lincoln welder. Plains Welding Supply. 401 E. 6th, Plainview. 806-293-1397.

LEASE-Purchase the equipment you need. New or used. You select equipment, supplier; we purchase and lease to you. Western Lease-Banc, Inc., Amarillo, Tx. Call collect for Jerry Fowler, 806-355-9506.

##

Houses

large bedrooms, er, dryer, newly fence, in Slaton. r 5PM, or before

itive Home for t living area. 3 oom, all extras. Realtors, 744-1441.

carpet, fenced Lubbock, 745-2314

rick. Parsons — ey. Fenced yard. 745-2314.

MODELED m, 2 baths, pri- overed parking, rea. Utility room, $325. 2107-A 51st. M. 763-3934.

four bedrooms, pets. Norman

kids, pets, singles houses, apart- s all areas avai- NG DIRECTORY Only 763-4621

ed Houses

nts, singles o.k. A- 3-5622.

two bedroom $200 monthly. 3-5726.

droom, $275, car- Students, singles 1-4621.

arpeted, panelled, No pets. Singles rear, 36th.

cottage. Convient $115. 3506 28th.

furnished, bills apes. 3304 24th, ley, near Method- law school. $170 posit. Single only, on. 795-1495.

May 1st. Close to

bedroom town- privacy plus 2 ing, adobe walls (3 blocks west of ppointment. 763-

house, paneled tioned, breakfast ent 5, 1710 Main.

Large 2 bedroom, 0-$300. Bills paid.

arge 2 bedroom, Also: nice, clean, drapes. Both near 47.

bedroom houses paid. University No fee.

shed Apts.

studio apartment, pool, sauna. $380 8

35th. $205 plus 05. 795-9699.

Dishwasher, dis- s, refrigerator, 75 + electricity.

DM. $180 $245 plus ed or unfurnished. 2001 South Loop

ARTMENTS LLS PAID UNFURNISHED 34th -1749

newly decorated SPM

room, refrigerator arpeted, draped, s, $175 plus util-

room, 2 baths, ga- dishwasher, dis- or, water paid. No month. 4407-B 75th

1 2. Dishwasher, tric stove, W D rapes, carpeted. Small pet O.K. 3580.

rnished, plumbed, ckyard. 793-0257.

ER A NEW OF LIVING AT APARRAL

, $240, $250, clubhouse, balcony, stor- Close to South laundry room ding.

OR 795-9755

duplex. Carpeted, ovens, refrigerator, frigerated air. Call 9PM. 793-1553.

droom apartment, ose to Methodist Knoxville. $75 month plus bills.

bedroom, no stove $80+. 792-2749.

2 story, 2 bedroom 5 — bills paid. Chris 792-6271.

EGANT VING

unt, fireplace, large ed parking. Self adults. From $240. dries, no pets. Sun- tments, 4630 35th

C 36th, 2 bedroom, posit. $195 plus 5-6367, nights 792-

room. New carpet, ed. Refrigerator, it parking. $270, bills hildren. 765-7364.

— 2 bedroom, 2 ce, bookcase. All n. W-D connections, refrigerated air, ga- int, clean shag car- r furnished. No pets or appointment, 747- or after 5:30PM.

bedroom duplex — All built-ins, fire- 765-9130.

2 66th, 2 bedroom, pets, $215 plus elec- 5 or 795-6367.

stove & refrigerator, ished. Available for $200 Plus bills. Near 795-2810, 793-1183.

bedrooms, fireplace, lers, complete kitch- carport, $235, water ldren. No pets. One ; one the 20th; one 795-5366.

Bedroom, carpet, ced backyard, off- g, couple, 1 child, no electricity. 1607 44th. ice. 799-6954 for ap-

BEDROOM, $165. No Bills paid. 745-5540.

M, super duplex, ling, fireplace, spiral 2 baths, all built-ins, ons, intercom, shag sq ft. Private yard No children, pets. paid. 795-8470 after kends.

3 bedroom. Large ir range. 1 3/4 baths, connections. Large ed pool. Plains Villa,

om duplex, unfur- her-dryer connections. ts. 792-4565.

edroom Duplex. Cov- g. $200 Month, water 1 nights, 795-5618.

oms, shag carpet, ga- Model 4001-A 36th. 792-

Rentals

64. Unfurnished Apts.

CAVALIER CAROUSEL

- 1 & 2 bedrooms, $180-$270
- Swimming pool
- Laundry facilities
- RES. parking
- Good location

1702 Ave. R No. 4
Call 765-5184

LARGE 2 bedroom, 2 bath duplex. Vaulted ceiling, fireplace, utility and garage. Raintree, 8213 Memphis. $350., water paid. 795-9724.

2 BEDROOM duplexes. Carpet, drapes, stove and refrigerator furnished. Good condition. South Lubbock. Office-Caprock Apartments. 4806-B Boston, 797-1157.

3-3 1/4-2 ELEGANT luxury duplex. All new. Melonie Gardens. Marble baths, tiled fireplace, wet bar, 2500SF, much more. Posh! $800 792-9058.

KIMBERLY Apartments
New two bedroom, washer dryer, ice maker refrigerator, drapes, no pets. Energy efficient. Furnished or unfurnished. 5200 Kenosha.
795-5742
795-8879 2-4

IF YOU'RE RICH- FORGET IT!
IF NOT, COMPARE VALUES
1,2 bedrooms, **$160-$215**
Six Laundry Rooms
Spacious Parking Area
Swimming Pool
Barbeque Grills
Picnic Area
~~Near Tech, Reese, Med Center~~
Central Hot Water System
Furnished
Central Gas Heat Paid
THE APARTMENTS
223 INDIANA 763-3457

- *PRIVATE PATIOS
- *Large parking area
- *Newly remodeled
- *New furniture
- *Close to Loop
- *Near shopping centers
- *1-2 Bedrooms, + studios & flats
- *No pets
- *Furnished and unfurnished
- *$150 to $300

THE QUADRANGLE
795-4454 4-6 5301 11th

the touch of class
WATERSCAPE WITH AN ISLAND POOL & PATIO ●FOUR COURT TENNIS COMPLEX, ●FIREPLACE ●CLUBHOUSE, ●SEVEN BEAUTIFUL FLOOR PLANS TO CHOOSE FROM, ●ALL ELECTRIC KITCHENS & WASHER & DRYER IN EACH UNIT, SO FOR THE BEST OF ADULT LIVING IN LUBBOCK —
THE CHIMNEYS
IS THE ANSWER!
THE CHIMNEYS OF WILLOW HILL
SOUTH OFF SOUTH LOOP 289
6421 82ND STREET AT QUAKER
TELEPHONE 792-6339 3-8

SUMMER PLACE GARDENS
$225-235
Two bedroom, 1 bath, separate utility room, beautiful carpet throughout, refrigerator, range, dishwasher, disposal, central heat and air, security locks on all exterior doors, parking space near apartment entrance, fenced private yards available, all bills paid except electricity.
Also 3 bedroom, 2 bath, $375
5806 27th St.
If no answer 799-8351 797-8008

FREE APARTMENT FINDERS
1610 AVENUE R 744-4505

HOUSE OF Salisbury
NEW QUAD TOWN HOUSES
Now Leasing
Two Bedroom
33rd & Salisbury
Near Coronado High
- Fireplace
- Shag carpet & drapes
- All electric kitchen
- Washer/dryer connection
- Loads of Parking!
- Water Paid
- Furnished-Unfurnished

CHS Coronado · Salisbury · Salem · Quaker · 34th
Ask About Our Free Rent!
$265 + electricity
Office 3835-34th
792-2749 2-8

Rentals

64. Unfurnished Apts.

DUPLEXES, 2 bedroom, built-ins, washer-dryer connections, refrigerated air, carport, no pets. 4401-A, 05B 31st, 799-6842.

TAURUS Apartments — 1915 14th. 2 Bedrooms, unfurnished. $240. Owner pays first $25 of electricity. Free cable. Close to Tech. 763-0133.

PEPPERTREE INN
Alcove, 1-2-3 bedroom, studio, flat
Unfurnished — $170-$315
Furnished — $200 — $375
- Fireplaces
- Plush shag, drapes
- Private patio
- 2 laundries, 2 pools
- Beautifully landscaped
- 7 Floorplans & color schemes

5302 11th 795-8086

LARGE, clean, unfurnished apartment, one bedroom, disposal, dishwasher, self cleaning oven, all bills paid. No pets. No children. $210 per month. 1610 59th. Apt. 1.

FRENSHIP School District. 2 bedroom duplex, fully equipped kitchen refrigerated air. $225. Bob, 792-3113, 797-4171.

WASHER/dryer connections, dishwasher, electric range, draped, carpeted, water paid, 2 bedroom, $245 a month, 797-0980, after 6PM 797-6673.

6912-A, FREEMONT: 2 bedroom, carpet, fireplace, W-D connections, carport, $275+. 792-2749.

3 BEDROOM, 2 bath, refrigerated air, 2 car garage, for lease, owner pays bills. Ted Ratcliff, 747-4281, night 799-450. 6308-B Quaker, $450 month.

LARGE kitchen, lots of storage, 2 bedroom duplex, w/d connections 4408-B 29th, 763-6151.

ONE & TWO BEDROOMS FURNISHED & UNFURNISHED
FROM $180
Spacious living area, ample storage space, all electric, self-cleaning ovens, frost-free refrigerator with ice-makers. Large pool area. Sauna, adult section.
Lubbock Square Apts.
4602 50th 797-5739

LARIMER SQUARE
1 bedroom studio, $195. $225 Swimming pool, off-street parking, near shopping center, 4306 17th. 792-5383. Furn.-Unfurn.

$225 plus electricity, 2 bedroom, one bath, Summer Place Garden apartments. 5806 27th St., 797-8008.

NEW luxury duplex: 2BR, walk-in closets, utility, energy efficient appliances, self-cleaning oven, fireplace, fenced courtyard, gas grill, double garage. $350, water paid. No pets. Open Saturday & Sunday 1-6PM. After 6PM week days. 2202 32nd. 799-3923.

LUXURY Duplex. 3 bedroom, 2 1/2 bath, 2 story with master downstairs, large walk-in closets. All built-in appliances. Self-cleaning oven. Fireplace. Refrigerated air. Central heat. Double garage with electric door opener. This duplex has never been occupied! Wilson Alplanalp, 792-2835.

LUXURIOUS 3 bedroom apartment. Indoor pool-parking. $675. Altura Towers. For appointment, 747-5236.

LUXURY apartment. Large 2 bedroom. Indoor pool parking. Watch the world from your 12th floor apartment. $375. Altura Towers. For appointment, 747-5236.

FAMILY COMFORT
1,2,3 bedrooms
Furnished-Unfurnished
All electric kitchen
Playground area
Excellent school area
Near South Plains Mall
Swimming Pool
$175-$305
Villa Sonora
4645 52nd 795-9191

LUXURY Duplex. 2 bedroom, 2 bath, cathedral ceiling, fireplace, attached garage, fenced backyard, yards maintained, w-d connections. $345 month + electric. Inquire 5421 B 40th. 797-2231.

TWO bedroom, unfurnished. 66th & Q. Quadra Plaza. $185 + electricity. 762-0505, 795-9699.

LUXURY Townhouses. 2 Bedroom, 2 1/2 bath. 3 Bedroom, 3 bath. Fireplaces. Sunken living room. Lots of closets. All electric kitchens. Washer-dryer. Adult living. Tennis courts. Club house. Pool. Beautiful waterscape in a park-like setting. The Chimneys of Willow Hill, 82nd-Quaker, 792-6339.

3 BEDROOM, fireplace, 2 car garage. $450., bills paid. 747-4281 or 799-4510. Ted Ratcliffe Realtors.

LUXURY duplex, 3300 62nd, 3 bedroom, 2 bath, refrigerated air, fireplace, private courtyard and back yard. $360 Plus utilities 793-0703.

NEW luxury, Energy Saver duplex. 2 bedrooms, 2 baths, fireplace. 8207 Memphis. $325. Water paid. No pets. Sonny Arnold 792-5171.

Rentals

64. Unfurnished Apts.

CHOICE APARTMENTS
- 2 bedroom furnished or unfurnished
- Washer and dryer connections.
- $200 and $235.

6517 Ave. T 745-4757

$235 PLUS electricity, 2 bedroom, 1 bath, Red Oaks Apartments, 5308-A 38th. 792-0702.

ONE bedroom, private entrance, heated pool, laundry facilities, off-street parking, no pets, Villa Apts. 2301 51st, 795-2611.

TOWNHOUSE, 3 bedroom, 2 bath, w/d connections, off-street parking, pool, near park, excellent school area, no pets. Shenandoah Apt., 4400 Ave. X, 795-2611.

LUXURY duplex, 2 bedroom, 2 bath, fireplace, cathedral ceiling, built-ins, garage, outside storage, clean, excellent southwest location. $375 w/water paid. For appointment call 799-4751.

PLAINS VILLA
5304 ABERDEEN
1 & 2 Bedroom, furnished & unfurnished
3 Bedroom unfurnished.
Total electric. Pool. All bills paid. Adults only. No pets.
795-4252

33rd & SALISBURY. New 2 bedroom, fireplace, w/d connections, all electric, $265 +. 792-2749.

FEATURES YOU WILL LIKE
2 Bedrooms, $230
Central hot water furnished
Central gas heat paid
2 Pools
2 Laundry rooms
Ice Machines
Garden area
Off-street parking
Adult Area
PATIO APARTMENTS
3333 Toledo 795-5605

NEWLY remodeled 2 & 3 bedroom duplexes. Carpet, drapes, w/d connections. Kitchen appliances $245, $285 monthly. No pets. 795-5514.

MORE LIKE A HOME THAN AN APARTMENT
These large, private apartments are arranged in duplexes and fourplexes and each has . . . ●2 bedrooms ●Washer/dryer connections ●Private backyard ●Close in parking.
WESTERN OAKS
4601 52nd St. 792-9423

FRANKFORD SQUARE
- 1,2 Bedrooms
- Single story
- 2 Swimming pools
- Offstreet parking
- Laundry facilities
- Convenient to Reese, LCC
- Near Sunset post office

Frankford at 24th 795-8317

SPRINGTIME — Come join us around our oversized pool. Let us do the yard work and you get to know a great group of people — our residents. 1-2-3 Bedroom apartments from $215-$355. 6 months lease, pets OK.

VILLAGE WEST,
5401 50th
CALL TODAY! 799-7900

1 BEDROOM, $175 a month. Call 792-2128.

MODERN MANOR APTS.
1 bedroom $155
2 bedroom $165
3 bedroom $185
Close to Shopping Center
4230 Boston — 795-5515, 795-5514

FRENCH QUARTER APARTMENTS
1 & 2 Bedroom. Furnished or Unfurnished. All Electric. Heated Swimming pool -year round. Charm-glo gas broilers. Cable TV Available. Safe and Secure. Office hours, 9AM-6PM
4520 66th 799-4480

PLAZA APARTMENTS
2 BR BILLS PAID
FURNISHED UNFURNISHED
2102 34th 747-1749

65. Furnished Apts.

APARTMENT for single or couple. $150 bills paid, no pets. Off-street parking. After 5pm call 744-7397.

$150 BILLS paid, kids, pets, students o.k. A-1 Referral, fee, 763-5622.

EFFICIENCY. Carpet. Drapes. $125. Bills paid $50 Deposit. Prefer male student. Near Tech. 747-9468.

NEAR Tech — $125 month. 2320 30th, rear. Call B.J. 795-7071.

BILLS Paid, 1 bedroom, $150, carpeted, draped. Kids, students, singles OK. RHD, fee, 763-4621.

1 bedroom furnished-1812 14th. $200 plus electricity. 1 bedroom furnished — unfurnished, $160 plus electricity. 3201 35th.

1 BEDROOM. $150. Bills paid. Large closets. Redecorated. Now taking applications. 747-9464.

BILLS paid. Duplex, one bedroom, $165. Carport, drapes, carpet, panelling. 1801 18th. 762-4825.

GOOD location, redecorated, one bedroom apartment, furnished, including utilities. 797-5755.

Nice, 3 rooms, carpet, couples only. No pets. $165, bills paid. 3501 27th. 795-2937.

FOUR room apartment close in. No pets-children. 744-6807 1627 Ave. Y.

KON TIKI
2nd & Indiana
- Efficiencies, 1 bedroom studios
- Furnished, paneled, drapes
- Fireplaces, laundry, pool
- Zoned Heating & cooling
- Energy-efficient, insulated windows
- $155 — $225

JACON ENTERPRISES
(office not on project)
763-1494

OUTSTANDING! 1 Bedroom furnished apartment, shag, all electric kitchen, huge closets, all bills paid. 1615 16th. Mgr. Apt. 6. After 5 & weekends. 792-7836.

SUMMER rates, near Tech, Centaur Apartments, 1 and 2 bedroom, dishwasher, shag, panelling, pool. 744-3029; 765-7186.

SUMMER rates, near Tech, Touch-Down Apartments, 1 and 2 bedrooms, shag, dishwasher, disposal, pool, laundry. 744-3029; 747-1428.

NEAR Tech, 2-1, $180, bills paid. Students, couples, O.K. A-1 Referral, Fee, 763-5622.

NICE efficiency, convenient to Tech, downtown, $140, bills paid, no pets. 797-1175.

INDULGE YOURSELF
2 bedrooms, 2 baths, F/unf., fireplace, patio, large closets, w/d connections, self-cleaning ovens, adults, covered parking, no pets. 2 pools, clubhouse, from $275. Sundowner Apartments, 4630 35th Drive. 797-7311.

CIRCLE Me! 1 bedroom studio, $175, available April 15th. Laundry, pool, trees! Near Saint Mary's — Methodist. 4021 21st. 763-6151.

LARGE luxury efficiency apartment, newly remodeled, near Tech. $165, Bills paid. 765-8015.

SUMMER rates — near Tech. Inn Place Apts., efficiencies. Shag, dishwasher, disposal, laundry, pool. 744-3029, 799-2169.

NEW — Now leasing West 50th. Efficiencies, 1-2-3 bedroom, townhouses — apartments. Furnished — unfurnished. Washer — dryer connections. Across from school, park, Loop. $175 up. 797-8871 & 792-7084.

16TH AND AVENUE R
MOROCCO
- Quiet apartments for mature adults
- Beautifully landscaped court yards, pools
- Meticulously maintained

RENTAL CENTER
763-8390 3-31

Under New Management
PLANTATION II
Furnished and Unfurnished
Large 1,2&3 Bdrm
Large walk-in-closets
Adult & Family Area
Small Pets
$185 & UP
- All Electric Kitchen including Frostfree Refrigerators
- Swimming Pool & Recreational Area
- Laundry Facilities

5204 50th Street
797-8612 12-30

La Paz
1 & 2 Bedroom Furnished Apartments
Beautiful landscaped patio area with waterfall, and pool, near Tech.
●Happy People Place.●
2304 5th Street
765-9804

Apartments of Dictinction
Contemporary Living. Loft Studios — one, two, three bdrm; single al coves, W/D connecions, carports.
SUNDOWNER
Sentry Prop. Mgt. Agent
4630 55th Dr. (58th & Utica)
797-7311 3-18

NEAR LOOP, MALL, PARK AND SCHOOLS
5702 50th 797-8871
1,2,3, Bdrm and efficiencies
Furnished-Unfurnished
W/D Connections
WINDMILL HILL (NEW)
RANCH PARK
WINDY RIDGE
townhouses /apartments
3-15

FREE FIND
Apartment Rental Service
762-0126
'GYPSIE' MARCILLE
We will find an APARTMENT, HOUSE or DUPLEX for YOU at no cost.
Member Lubbock Apartment Association
METRO TOWER
1220 BROADWAY SUITE 1101
AFTER HOURS 795-3356 11-19

We have everything anybody else has got + 6 large closets
1 Br. Furn. & Unfurn. — All Electric Kitchens
Utilities Paid — Plenty of Parking
3 Swimming Pools — Reasonable Rents
3 Laundries — No Pets
On Fourth Street-One Block From Tech

UNIVERSITY VILLAGE	TECH VILLAGE	VARSITY VILLAGE
2102-4th	2902-3rd Pl.	3002-4th
763-8822	762-2233	762-1256

THE PERFECT PLACE FOR YOUR HANG-UPS
Total Adult Living
Swimming Pool
Club House
Furnished & Unfurnished
Individual Patios
No Pets
Security Patrol
5 color schemes to choose from 1 & 2 bdrm w/private bath in each bdrm.
Starting at $220
Lakeside Village Apartments
745-4762 (Right behind K-Mart on University) 2310 70th

CENTURY HOUSE APTS
NOW
UNDER NEW OWNERSHIP
"RENOVATION IN PROGRESS"
ALL BILLS PAID!
$135.00-$165.00-$215.00
Bachelors-Efficiencies & 1 Bedroom
- Large Parking Area
- Enclosed Pool
- Bar-B-Que Facilities
- Laundry Room
- Walk to Tech
- Walk to Downtown

FREE MONTHS RENT ON 1 YEAR LEASE!!
&
$5.00 OFF 1ST MONTHS RENT WITH THIS AD!
1629 16th St. 3-23 763-7572

Rentals

65. Furnished Apts.

SUMMER Rates — near Tech, Med School. Efficiency apartment, Shag, dishwasher, disposal, pool, laundry. 763-9047, 744-3029.

SUMMER Rates — near Tech. Livin' Inn Apts. Efficiencies. Shag, dishwasher, disposal, laundry, pool. 747-1415, 744-3029.

SUMMER Rates — Near Tech, efficiency apartment. Shag, paneling, dishwasher, disposal, pool, laundry. Bills paid. 744-3029.

1 BEDROOM furnished apartment, $170, bills paid. $75. deposit. Shown by appointment only. No children, pets. 763-1517.

TWO bedroom apartments near mall. Complete furnishings including individual washer and dryer. $280 plus electric. Call 763-8354 between 7:30-5:30.

NEWLY redecorated upstairs, one bedroom apartment. All bills paid. Near Texas Tech, $165. 797-4251. Nights 792-1158.

APTS. for rent. 2 bedroom, ref. air, storm doors & windows, extra insulation, carpeted, draped, new & fresh, W & D connections, 15' Refrigerator, Sound proof, plenty nice. $265 Month. 5716 Brownfield Dr. Call Jim Turner, 795-4326.

LE BASS, 1802 66th. 2 Bedroom, fireplace, no pets, $245. plus electricity. 745-2085, 795-6367.

2 BEDROOM duplex. Built-in kitchen. Tile bath. Nicely furnished. 3 Blocks Tech. $185 + utilities. 795-5410.

SPACIOUS 1 bedroom, electric built-ins, carpeted, draped, 6 large closets, patio, ample parking, near Tech, $170 bills paid. Thunderbird Apartments, 2nd & Temple. Ted or Steve 795-3383.

ONE and two bedroom furnished apartments available. No lease required. All bills paid. Sleepers available. Lexington Apts. 795-1335.

HIGH RENT A PROBLEM?
Not At These Prices
$135-$145-$155
One Bedroom
Enclosed Pool
Fenced Courtyard
Barbeque Grills
Laundry Facilities
CORTE VISTA APTS.
119 Ave. X 762-8433
Sentry Property Mgmt. Age

GREAT LOCATION
Large efficiencies, $140, 1 bedroom, $170. Nice, clean, well maintained, well lighted, closets galore. Serendipity Apartments, 2222 5th. 765-7579.

SUMMER rates, efficiency, 1 or 2 bedrooms, dishwasher, pool near Tech and downtown, 744-8636 or 795-0536. Rental office, 1909 10th.

DUPLEX, tile bath, cooling, carpet, paneling, couple, Tech man. No pets, $135. 2114-B 9th. 799-3368.

2 BEDROOM apartments near mall. Completely furnished. Including washer-dryer, $280 + electricity. 792-7204.

CLOSE to Tech, carpeted, $125 + bills. 1906 7th rear. 799-1180.

ONE PLACE Apartments — 2024 8th. One bedroom furnished, married couples or professional singles. $175. plus electricity. See Manager, No. 1. 763-8698.

1-2 BEDROOM furnished. $185-$230. Bills paid. No pets. Sunset Apartments, 5801 22nd. 792-9457.

1, 2 AND 3 bedroom, apartments, carpeted, paneled, bills paid, no children, no pets, 744-1570.

SUNSET
Near to Reese, LCC & Tech, heated pool, 1 BR-$185. 2 BR-$230. Total Electric.
ALL BILLS PAID
792-9457

CEDARWOOD Apartments now leasing one bedroom and efficiencies. Close to Tech, on bus route. Call 747-1246 after 5PM and weekends only.

LARGE nicely furnished two bedroom, central air, one block Tech. 1626 Ave. Y.

SHRIDE APARTMENTS
Spacious furnished 2 bedroom apartment. Total electric. Central heat & air, lots of kitchen cabinets & ample closet space. Carpeted, paneled & draped. $225.
1606 ELKHART 795-8464
ALL BILLS PAID

VILLA West, 5401 4th, large one bedroom and two bedroom, all built-ins, pool, laundry, children accepted. $175 and $240 plus electricity. 795-7254, 747-2856.

OUTRIGGER, 2411 45th. Remodeled, 2 bedroom, built-ins, refrigerated, air. $190. 792-7835.

GEORGIAN Terrace. 4402 22nd. Large 2 bedroom, 2 bath, studio apartment. All built-ins, pool, laundry, no children, $255 all bills paid. 797-8415, 747-2856.

ATTRACTIVE 2 bedroom duplexes near Tech, air-conditioned. University Rentals, 799-1321.

NOW LEASING
TOLEDO TERRACE APARTMENTS
4619 66th St.
Furnished 2 bedroom with washer & dryer. Near South Plains Mall.
793-0855 795-2344 793-1228

LARGE one bedroom apartments. Fully carpeted, clean, painted. All bills paid. $175. month-Downstairs. $165. Upstairs. 6 month lease. No pets. Two bedroom duplex. Newly decorated. $195. plus electricity, furnished. 11AM-5PM. 799-9845 or 799-6141.

CLEAN, quiet, single only. 799-2641. 795-4580.

CAVALIER, Carousel, 1 & 2 bedrooms furnished, $180 to $215. Also efficiency, pool and laundry facility. No pets or children, 765-5184. Office, 1702 Avenue R, No. 4.

CHOICE APARTMENTS
- 2 bedroom furnished or unfurnished.
- Washer and dryer connections.
- $200 and $235.

6517 Ave. T 745-4757

ONE bedroom, large, $165., close to LCC and Tech. Call 792-2128 or 792-6403.

1 BEDROOM, refrigerated air, new shag carpet, 3 large closets, reasonable. 744-2170.

TWO bedroom studio, carpet, drapes, laundry room, pool, off-street parking. $210, bills paid. 765-7041.

TWIN OAKS
Newly decorated 1,2,3 bedrooms. Furnished or unfurnished. Ideal location for Reese personnel, Tech & LCC students. Heated pool, tennis courts, designed for the mature adult.
5817 22nd 792-2738

LARGE one bedroom, close to Tech and downtown, off street parking, laundry facilities. $175. plus electricity. 1918 9th. 744-7712.

Rentals

65. Furnished Apts.

SMALL furnished apartment close to downtown. Permanent couples. 792-2228.

LARGE 1 bedroom. Refrigerated air. Disposal. Carpeted. $175. 747-9464. Call for information.

LARGE one bedroom very clean. Central heat/air, lots of storage. 2 1/2 blocks east of Tech. Kitchen built-ins. $175+ electricity. 792-2953.

SUZANN, 301 Ave. U, large 2 bedroom, all built-ins, pool, $210 plus electricity. 747-1741, 747-2856.

ATTRACTIVE one bedroom, carpeted, paneled, 1907 Ave. R, $162.50. No pets. 806-744-3322.

TECH area, 4 bedroom, furnished apartment. $200 month. Bills paid. 2319 13th, Apt. C. 797-1157.

STONEBROOK, 1809 14th, under new ownership. Efficiencies — ones, twos, $125 to $180 plus electricity. Kids, small pets, pool, laundry. 763-9782, 747-2856.

KENTWOOD Apartments, luxury apartments at a moderate price, 1 bedroom furnished, $200., 2 bedroom furnished $275. + electricity. Reserved covered parking and laundry facilities, no pets or children, 765-5184, 1702 Ave. R, No. 4.

NICE one bedroom apts. in quiet complex. Close to Tech and downtown at 9th & S. $165. plus electricity. 762-3909.

LARGE 1/2 bedrom. Shag carpet. Decorated Spanish style. $275. Bills paid. 744-8300.

2 BEDROOM, 2 bath, all bills paid, $290. Barcelona Apartments, 5416 50th. Call 792-4246.

LARGE 1 bedroom furnished apartments. All electric, carpeted, draped, nice furniture. $165+ electricity. 5434 40th Street. 792-5608, 792-0612.

EFFICIENCY, bills paid, fenced yard, off-street parking, singles only, $135. plus deposit. Call 744-3448 after 6pm.

TWO bedroom duplexes, furnished or unfurnished, $17-$195. 793-0257.

BEAUTIFULLY furnished, 2 bedroom duplex, washer-dryer connections, built-ins, fenced yard, maintained, off-street parking, water paid. $200. See manager 701B 47th. 747-0838. 795-1511.

ONE bedroom — $170 plus electricity. $100 Security deposit. Off-street parking. No pets. 762-1018.

SHILOH. Contemporary 1 bedroom, paneled, shag, very large closets, heated pool. For the professional adult. 1602 Ave. R. 763-8390.

SANDPIPER. The luxury efficiencies for a nominal price. White paneling, shag, full size kitchen and bath. 1602 Ave R. 763-8390.

SUMMER is almost here. Why not take advantage of our summer rates? Ultra-modern 1-2 bedroom and efficiencies. All units have dishwasher, paneled, large windows and closets. Very nice laundry facility and pool. 2205 10th No 142. 744-9922.

TAURUS Apartments. 1915 14th. One bedroom, furnished, $225. Owner pays first $20 of electricity. Free cable. Close to Tech. Available now! 763-0133.

66. Mobile Homes-Pks

2 BEDROOM mobile home, furnished. Cooper Schools. 133rd & L. 745-1885.

2 BEDROOM, furnished mobile home. 2 adults, $190 monthly, plus electric and deposits. No pets. 762-5787.

COUNTRY living, 2 bedroom furnished mobile home, 10 miles northwest of city for two adults. No pets. References required. $135. per month plus gas and electricity. 765-6780 evenings and weekends.

FOR rent: 5 1/2 acres, fenced, barn, storage, orchard, 12x60 trailer, on South University, one mile west of Cooper school, call 797-7382 for appointment, after 7PM and weekends.

MOBILE home spaces available, $35 monthly + utilities. New Deal. 797-4158, 745-1478, 799-8120.

2 BEDROOM mobile home for rent, outside city limits, 797-1549 and 799-6662.

ENJOY living, small spaces, reasonably priced. 2415 Auburn Street Park. 763-1508. Also overnight spaces.

TRAILER spaces for rent in Carlisle. 40x90 Grass covered spaces, adults only. Pets on leash only. 792-1344 or 795-5141.

SPACIOUS Country Living — Mobile homes with horse stables available. After 5:30PM, 747-9569.

NEAR Tech. Reasonably priced. Utilities paid except electricity. Also overnight spaces. 2415 Auburn. 763-1508.

67. Resorts—Rentals

HORSE Racing Lovers! None other like it in Ruidoso! Exceptionally nice 3-2 home furnished with antiques, etc. Available for racing season (optional: longer lease possible). (806)-747-0863, Lubbock.

RUIDOSO — Lovely 3 bedroom cabin, fireplace, carpeted, carport. Reservations. 765-6174. 799-7755.

SKI Fabulous Purgatory! Studio condominium, sleeps four, at Tamarron. Rock Hudson making movie. Rent minimum 3 days or by week. 793-0257. 799-2049.

RUIDOSO Condominium. Sleeps six; fireplace, TV, swimming, tennis, maid service available. 806-795-2304.

RUIDOSO. 3-2 fireplace, and cable. 744-2096.

Rentals

65. Furnished Apts.

EFFICIENCIES available! $105. 4901 4th Street, 799-0033.

NEAT PLACE TO BE
1 Bedroom, all electric, large closets, laundry facilities, cable TV, 5 minutes to Tech. Adults, Lide Apartments, 3415 Quinton, 795-6583.

TIRED of cramped apartments! Try ours. Large one bedroom, close to Tech and downtown. Off street parking, laundry facilities. $175 + electricity. 1918 9th. 744-7712.

ELEGANT one & two bedrooms, fireplaces, built-in appliances. Private patios. Conveniently located in nice residential area. 792-8426. 3115 35th.

DISTINCTIVELY DIFFERENT
Dormir Apts., 6502 Ave. P. 1-2 Bdrm. $225-$275, utilities pd. All elect. Shag. Immaculate! Shown 3-7 p.m. All day wknds. By appt., anytime, 745-6222, 745-3356.

3 ROOMS, carpet, no children, no pets, bills paid, $135, apply 2323 Baylor.

GEORGE Washington never slept here. Brand new 10th & R, all electric, $195. 747-4569.

UNDER NEW MANAGEMENT RENOVATION IN PROGRESS
Spacious 1 & 2 bedrooms
Furnished & Unfurnished
$200-$230, $230-$270
BILLS PAID
Carpeted, Draped
Disposal, Dishwasher
Laundry, Pool, Courtyard
FOXFIRE APARTMENTS
4303 19th 795-4221
(By Jacon)

GARAGE apartment near Tech. Prefer 1 person. No pets. 765-6166.

LEASE FURNITURE
1 BEDROOM APARTMENT FOR AS LITTLE AS $32 MONTH.
J-C-N FURNITURE
Temporary Showroom
2403 1st STREET
(Off University)
793-0510

EAGLES NEST
904 Ave. R
Efficiencies, 1 bedroom studios. Furnished, paneled, draped. Pool, laundry, fireplaces. Zoned. Heating, cooling. Energy efficient. Insulated windows. $155-$225. Office not on project. Please call:
JACON ENTERPRISES
763-1494

$25 WEEKLY—Bills paid! Convenient to restaurants, supermarket, laundry & Tech. 1923 19th.

1 — 2 AND 3 bedroom mobile homes for rent. 799-9276.

NEW 1 bedroom, queen size bed, recliner, frost-free refrigerator, large closets, no children or pets. $184. plus electricity. 745-7525, 797-5522.

ATTRACTIVE 1 and 2 bedrooms apartments and houses. Near Tech and town. Bills paid. $105 — $250. University Rentals. 799-1321. No fee.

HIGHLAND TWINS
NEWLY DECORATED DUPLEXES
MODEL 4001-A 36th
2 Bedroom, shag carpet, range and refrigerator, most with garages. Maedgen, Wilson, Coronado schools. Furnished & unfurnished, $150. up + bills.
OFFICE 3835 34th
792-2749

TWO, Three, and four rooms, $75.-$175. Bills paid. No pets. Norman Realtors, 795-9514.

BRIERCROFT MANOR SPANISH FLAIR
1 and 2 Bedrooms
Furnished & Unfurnished
- Heated Pool
- All Modern Conveniences
- Beautiful Grounds

1321-B 65th — 745-5344

POCO
- Efficiencies, $135 Up
- 1 Bedroom, $175 Up

ADULTS, NO PETS
Near St. Mary's, Methodist. Prior availability.
4501 BROWNFIELD DRIVE
(Block South of Brownfield Hwy.)
799-2274 Member LAA

BADLEY RENTALS
DUPLEXES AND APARTMENTS
Furnished and Unfurnished
Clean one and two bedrooms, living room, kitchen and bath. Carpeted, water paid, from $95 to $200 a month. No pets. For information call:
744-1229 744-1450
Member Lubbock Apartment Associaten

68. Business Property

RETAIL -Office -Commercial. 1800-4500 Square Feet. Loop & Brownfield Highway (Adjoining Alleens). John Wilkerson, 745-3611, 795-2024.

RESTAURANT & Banquet Facilities for lease. Good location! Good terms for right person! 747-1671, ask for John.

FOR Lease, Metal building on Slaton Highway. Has showroom area and shop. About 2 acres of land with cyclone fence. Call John G. King, J. W. Chapman and Sons, 799-4321.

30 x 80 MASONRY BUILDING with office. Paved parking & overhead door, front & back. Suitable for shop, office & storage. Corner of Sherman Ave. & Clovis Rd. C4 zone. 792-8801 days, 799-7574 nights.

CHOICE space for lease in Village Shopping Center. Call 293-5297, Plainview, Texas.

We're building a neat little shopping center at **82ND & INDIANA**
If you'd like to move into an exciting new area — Come see us.
ROY MIDDLETON REAL ESTATE
797-3275

20x50 BUILDING. Wst of 7-11 store on North Detroit. 2912B Colgate. $125. 765-7182.

NICE, big warehouse! Dock high, sprinklered. 4.5 cents SF. 13th-Avenue E. 765-7182.

PERFECT location for parts house or garage. 48th & Q. Rick's Van Hut. 799-3230.

FOR rent or lease 8000 sq.ft. brick building on Texas Ave. Ideal for furniture, auto parts. $800 per month. Call 747-6900 or 744-0515. Bob Montgomery.

FOR rent, sell or lease. Noahs Ark Zoo building on Slaton Highway. 3000 sq.ft. brick building. 747-6900 or 744-0515. Bob Montgomery.

2500 FT. WAREHOUSE space, close to South Plains Mall, with access to Loop 289. Prefer 5 year lease. 797-3171.

FOR lease or sale: Choice business locations: 1000, 1500, 2000, 3000 sq.ft. US 84 and Main Street of Post, Texas. James R. Hundley, Jr. 806-495-2176, 495-3458.

FOR Lease: Available immediately! 30x100 Building! Has 3 office space, large overhead back door. Located at 2407 1st Street. 763-4884.

FOR Lease — $750 per month — approximately 3600 SF. 2428 Clovis Rd. Good office or combination office & warehouse. Available within 30 days. Paved offstreet parking. Heating & air conditioning. Call John G. King, J.W. Chapman & Sons, 799-4321.

MINI Storages — Downtown area. 5 locations. $15. and up. 747-7236.

RET

Real Estate for Sale

77. Acreage

1/2 ACRE, well, septic tank. Terms. Call T & T Drilling, 744-4298.

55 ACRES 6 miles of Lubbock city limits. Cooper schools. Will subdivide. $2000. per acre. Call Leona Webb, 745-2544. Jeff Wheeler, Realtors, 795-5221.

$45,000 — 2.7 ACRES partially fenced in pasture, up-to-date stucco home, barns, cellar, workshop! Camille Berry, Realtors. 793-2493.

10 1/2 ACRES west, $100 per month — 3 acres at New Deal — 15 acres with 2 wells, south west — 3 acres with house, Cooper school — Lamb county 190 acres, 3 wells, to settle estate, make an offer. Elliott-Gotcher Real Estate, 793-1180.

ONE acre with 6 room house West of city, fenced, fruit trees, storage. Call 885-2234.

W. 50TH RANCHETTES
1 1/4, 1 1/2, 3 3/4 or more A. tracts. Excellent mobile home-residential sites. 5 minutes-Loop 289. EASY TERMS-OWNER FINANCED. 745-5551, 792-7755, 765-6106.

TEXAS Veterans: Call me to obtain your eligibility, Dave Anderson, West Texas Realty, 747-4691.

2 ACRE tracts, out of city limits, no deed restrictions, will carry paper. Pat Garrett, Realtors, 795-0611.

155 ACRES, $3750 per acre. 6800 W. 19th Street. Herman Bush, 799-7764.

ONE acre tracts or more. Small down payment. Owner financed. Easy payments. Roosevelt School District. 747-2839 days, 745-4386 nights.

125 ACRES, 2 miles east of Loop, FM40. Owner will finance. Good for industrial or small acreage developments. Egenbacher Realty, 797-7042, 797-4628.

9 ACRES in Northwest Place. Good restrictions. Owner financing. Weldon Ferguson, Owner-Broker, 792-4747. Nights 795-7650.

100x330' tracts 1 mile west outside city limits. Small down payment. Owner will finance. 747-5622.

82nd ACREAGE OPENING SOON!
Industrial park, warehouse, office, light mfr. lots. On Tahoka Hwy — as low as 35¢ per sq. ft.
ALL PRO-REALTORS 797-3484

15 ACRES tract, $950 down, 6% interest, 40 year loan. West of Lubbock. Veterans land program. Call Bobby Day — Century 21 Day & Mantooth, Realtors 792-2128, 795-3227.

100x330' TRACTS 1 mile west outside city limits. Small down payment. Owner will finance. 747-5622.

HOCKLEY County: 378 acres near Arnett Gin. 6 miles south, 4 miles east of Levelland. 3 wells, possession possible, or rent. $475 per acre. Call Phyllis, 792-4393 or 829-2660.

5 AND 10 acre tracts for sale. Small down. Owner finances. Call 744-5385.

CHOICE 30 acres, fenced, good 2 inch submersible well, underground pipe, sprinkler system, Shallowater mail and school route, underground telephone, gas and electricity. Can finance. $1400/acre. 799-8346.

11 ACRES on all weather road. $995 per acre. Owner financing. Weldon Ferguson, owner-broker. 792-4747. Nights 795-7650.

10 ACRES on pavement. West of Lubbock. Owner financing. Weldon Ferguson, owner-broker. 792-4747. Nights 795-7650.

9.49 ACRES-north of Lubbock — it's worth more, but owner says sell! $5450 total purchase price. Call Landmark Realtors for your appointment to see. 795-2126.

160 ACRES. South of town! Owner will finance with 29% down. Good wells. Call Ken at Homes Realtors, 793-2541.

NO down G.I. Charming three bedroom, two bath, two car garage, isolated master, 1 acre storage building. Roosevelt Schools. $35,000. Ronnie Foy & Associates, 792-3846.

COUNTRY DUPLEX
Near Shallowater, close to Reese, under construction. 2-2-1 each unit; cathedral ceiling & approx. 3300 sq.ft. Will sell finished or unfinished. Try VA financing or trade for Lubbock property.
NEW DEAL
20 acres at $1,000 an acre
RED CARPET
795-8661 Hennig & Co. 3812 34th
Darlene Hennig, 746-6353

WEST OF CITY — 2 1/2 acre tracts or larger. New houses or large mobile homes. Good land, all weather road. Natural gas, telephones, and electric lines on property. $1950. per acre. Some tracts with wells, $1500. extra. Small down. Sold and financed by owner.
866-4453

1 ACRE home sites, near Cooper school, pavement, restricted, terms. 795-2801. 795-1128.

OWNER MUST SELL
296 choice acres with luxury 4 bedroom home and 3 bedroom rent house. Several good domestic wells. Would keep house and a few acres and sell the rest at greatly reduced price or sell all. Make him an offer, he's vulnerable! Call Pat for details. Homes Realtors 793-2541.

TWO 20 Acre tracts, 1 with well. Texas Veteran's or owner finance. West Texas Realty, 747-4691.

280 ACRES improved pasture, at Cross Plains, Texas. Coastal meadows can be irrigated from a 300 gallon per minute well; water is only 20 ft. from surface. Carrying capacity of 100 cows. Terms. Call Betty May, 745-3383.

ONE acre homesites, North Frankfort Avenue. Restricted, New Deal school. $4500 per acre. No down, low monthly payments. Call Bobby Day, Century 21, Day and Mantooth, 792-2128, 795-3227.

2.14 ACRES
NEAR BUFFALO LAKES
3 BR HOUSE
WITH SMALL HOUSE
Excellent commercial potential.
ROY MIDDLETON
REAL ESTATE
797-3275

COUNTRY HOME ON 5 ACRES
Extra nice, lovely kit., ceramic tile bath, beautiful carpet, panelled, ref. air, cent. heat, irr. well, Pvmt. schl bus rt. to Frenship School. Warner H. Hagood, 795-1711.

HORSEMAN'S PARADISE
2 1/2 — 5 Acre Homesites. 10% down. All utilities including water. Good restrictions on pavement & school bus Rt. to Frenship School. 2 1/2 mi. west of Frankfort Ave. on Erskine Road.
WARNER HAGOOD
795-1711

●Buy How●●●● City Taxes●
●Time to Plant Gardens●
●One acre tracts & larger●
3.5 Acres, NW of city, on pavement. 2" well, 10x20 well house, septic tank, 2 trailer pads.
15.9 Acres North of city. 10HP well, 1000 gallon tank, large barn, irrigation pipe, fenced, septic tank.
One Acre Tract on pavement, natural gas, utility, telephone, all available. New homes only. 12 homes complete, 6 under construction. More planned, $4500 per tract & up. 10% down.
Two Acre tracts, Brownfield Highway. $3500 Acre. Excellent business. 10% down.
2, 3, 4 A tracts & larger by Wolfforth, priced start $2,000 p/acre. Excellent deed restrictions. 10% down.
Helen J. Pusley, Realtor
Lynn Richardson, Sales.
765-5028
WE NEED LISTINGS

Real Estate for Sale

77. Acreage

PINE HILLS — Lovely country subdivision. Large lots. Frenship school district. Horses allowed. $5,000 to $6,000, terms available. 1 1/2 mi. past Loop on W. 34th.
Ron Wright Realtors 792-6176

5 ACRE tract suitable for homesite. Northwest of city. No mobile homes. $1750 Per acre, $1000 down, $100 monthly. Pat Garrett, Owner, 795-0611; nights, 792-8714.

1,000 ACRES
OF WHEAT PASTURE
FOR CASH LEASE
806-995-3329

78. Farms—Ranches

1500 ACRES Farm & Ranch land, 620 in cultivation, 880 ranch land. Also 320 acres, 260 in cultivation, 60 in pasture. Contact Gus Orcutt, 9-6PM 806-259-2877. After 6PM, 806-259-2711.

3 160-ACRE tracts, 3 miles of Lamesa; call 806-462-7487.

DICKENS CO. 2420 A., 1 irr. well, windmill, creek, 3 BR house. 1400 cult., 1120 pasture.
DICKENS CO. 165 A., 3 BR brick, 2 irr. well, creek. 135 cult., 30 pasture.
LUBBOCK CO. 177 A., 3 irr wells, all cult., 1/4 minerals.
PARMER CO. 160 A., all cult., 2 irr. wells, 1/4 minerals.
DEAF SMITH CO. 329 A., all cult., 4 irr. wells, 1/2 minerals.
IRWIN REALTORS
792-6373
Nights, 799-3073

BAILEY County. 160 acres 4 miles north of Muleshoe on FM 214. Two wells, small house. Need offer. Call Gary or Pat at "Homes", Realtors, 793-2541.

SHADED CREEK BOTTOM
5 Acres of nature's splendor. Rich fertile soil covered with green carpet. Many large shade trees. A beautiful creek winds through the property with a gently sloping bank. Permanent access to Llano River. Short drive to Highland Lakes. 4 Mi. W. of Llano on paved county road. Excellent buy, only $300 down & $86 per month.
CALL COLLECT: 915-247-4128

J.H. SUDDERTH
REALTY
BOX 627 FARWELL, TX
79325
640 A Irrigated, excellent water area, well improved, east of Farwell, 646A irrigated, good water area, north of Farwell, 160 A irrigated Oklahoma Lane area, 160 irrigated, Pleasant Hill area, 160 A irrigated with circle sprinkler southeast of Farwell, 160 A irrigated east of Farwell, nearly perfect, 190 A irrigated touching bovina city limits, with circle sprinkler, 720 A irrigated, well improved, near Friona, 160 A irrigated well improved on highway, south of Friona, 320 A irrigated well improved on highway south Friona. For more information call 481-3280 or 481-3380 (806). 3-3

Barron REALTORS
3060 34th ● 792-5158

FARM & RANCH DEPT
DICKENS COUNTY
Two small going businesses. (1) Beverage Store (2) Garage. Priced to Sell!
100 acres -Farm on pavement -Financing
HALE COUNTY
160 acres -Some water - 1/2 mile off pavement -Financing -Priced to Sell at $350.00 per acre.
GAINES COUNTY
320 acres (4 WELLS) — 1 New Valley sprinkler system -side rolls -good barn - financing available.
DEAF SMITH COUNTY
240 acres all in cultivation - good 6" well -Financing available.
DURWARD W. LEWTER
AC 806 799-2487 4-16

A good irrigated section just west of Lubbock. Only $550 per acre. $50,000 down and owner carry balance.
80 acres just off Loop 289 on Slaton Highway. $5,000 per acre -sell all or part.
About 4 section well-improved ranch in Cochran County. Part in cultivation. Modern 4 bdrm brick home. $300 per acre.
We still have 1300 acre farm at Jayton that someone is missing a bet on. $365 per acre.

JACK BOWMAN
INC., REALTORS
3102-50th 795-0601
Houston Pearson . res. 799-8213
Jack Bowman ..... res. 797-2222
4-1

HALE COUNTY
160 ac, all cult., 1 irr well with underground pipe. Choice tract of land and located 3 miles from Hale Center. 320 ac, 4 good irr wells, good yields. 1/2 minerals goes with sale. Good terms & located near Hale Center.

HOCKLEY COUNTY
160 ac, all cult., 3 small irr wells. Low down payment and good terms. Located within 5 miles of Levelland.

BAILEY COUNTY
160 ac, 135 ac cult., 2 good irr wells with underground pipe. 29% down with 15 year term. Located near Muleshoe. 808 acres of grassland, good hunt. Irrigation water on adjoining land. Good buy and located in the Bula area.

UPTON COUNTY
1297 acres, all cult., 3 small irr wells. Two extra good houses, large metal barn, steel corrals and located on pavement.

COLLINGSWORTH COUNTY
158 acres, 120 ac cult., located near Wellington. This tract is priced to sell.

FARM & RANCH LOANS
Clay Turner 795-4982
Rex Willis 797-9539
Matt McCall 797-1686
Steve Lee 879-2369
L.T. Davis, Mgr. 745-4185

Steve Ivy
J.W. CHAPMAN REALTORS & SONS
Lubbock's Leader in Real Estate
799-4321
3212 34th,
Lubbock, Tex.

Real Estate for Sale

78. Farms—Ranches

480 ACRES, sub-irrigated, all grass, camp house, good fences, windmills, tanks. One of the best 50 miles of Lubbock, Lampasas county, 1107 acres, all grass, wildlife, sell or trade for revenue property. Or sell 1/2 or smaller tracts for development. 1/2 minerals. James Halcomb Real Estate, 765-6081, days.

HOG FARM
FOR SALE
350-Sow confinement unit ready for immediate occupancy. Excellent condition, near Brownfield. Includes 2.3 million lb. grain storage facility and mill. For information, call 713-844-2661 or write Bruce Davis, 303 Jackson Hill, Suite 110, Houston, Texas 77027.

PARMER County, Hub community, 320 acres for sale by owner. $900. per acre. Low down payment, 8% interest, owner will carry. Excellent Allotments. Write Avalanche-Journal, Box 20, Lubbock, Tx. 79408.

630 ACRES, cotton & cattle farm, 8 miles west of Colorado city just off I20, 230 acres sub-irrigated crop land, 1/4th minerals, city water, 3 tanks, $375. Acre. Duck Realtors, Abilene, Texas, 915-698-7824, nights, Harlan Owen 915-673-2625.

DICKENS COUNTY
Spur—189.1 acres, 2 bedroom house, central heat and air conditioning, on pavement..... $400/Acre
9 Acres, old house and good barn, Highway 70, southeast of Spur $13,500
McAdoo Area, 164.4 acres. Livable house, some terms $275/Acre
397 Acres east of Dickens. Wheat, pecans, and pasture, on pavement ..... $250/acre.
LES PROFFITT,
REALTOR
3403 73rd, Lubbock
792-3709 799-7231

GARZA County, 288 acres, 220 cultivation, 60 in pasture. Some minerals. $300 acre. 806-828-3269.

WILL pay cash for 80-160 acres, within 25-mile radius of Lubbock. Dave Anderson, West Texas Realty, 747-4691.

580 Acres, 2 BR house, large barn, 6" well. $70,000. Call for more information.
KEN STANLEY
745-1996, Day or Night
NELSON REAL ESTATE

160 ACRES N. of Denver City, will Gi.
240 ACRES SW Brownfield, good water.
160 ACRES, N. of Idalou, 4 wells.
160 ACRES S. Kermit
30 ACRES PROCTOR LAKE
Ellison-Scott,
Realtors
793-2575

191 ACRES, 5 wells, underground irrigation, modern farmhouse, mature trees, numerous improvements, 1 3/4 miles north of Canyon Gin on FM1789. Pat Garrett, Realtors, 795-0611. Mark Beavers, 797-1781.

GAINES COUNTY
320 acres irrigated, pavement, 2 miles of gin, UGT, 1 3/4 miles sprinkler, $36,000 down on lease purchase. Possession.
Clint Hicks, Broker
806-799-4486
806-793-1745
3711 47th

BAILEY COUNTY
Alfalfa Farm: 350 Acres, 5 irrigation wells, 2 sprinkler systems. Some mineral rights. Exclusive. Call Pat Burk or Gary Royal.
"Homes" Realtors, 793-2541

COCHRAN County — 509 acre cotton farm. 100% irrigated from 9 wells. 2 Bedroom house, barn. Property has paved road on 3 sides. Call Pat Burk, Homes Realtors, 793-2541; evenings, 792-6792.

FARMS and ranches, all sizes and areas. Call Homes Realtor's, 793-2541; Mike Mitchell, 828-5878. Nights & Sunday, 495-3104.

WOULD like to buy farm n Lubbock or Hockley County. Will pay cash. Bobby Day, Century 21, Day and Mantooth, Realtors, 792-2128, 795-3227.

160 Acres in west Lubbock County, reasonable down payment.

Lubbock County, 240 acres, good 8-inch well, 3 bedroom house, $800 an acre.

20 Acres on pavement near Shallowater.

191 Acres at SE corner of Tahoka Hwy & 1585. Exc. for subdivision.

HURLBUT & HOLDER
1802 Ave. Q 763-8237
Roland Chem, Tahoka 998-4463
H.V. Stanton 799-4717

79. Out of Town Prop.

30 ACRES, coastal, 3 bedroom, with C&M, located on Hwy. 377, 7 miles Northeast of Commanche. 817-419-8164.

IN Slaton; 5 city lots; on paved street. Nice 2 bedroom mobile home, fenced and several other improvement including a small greenhouse. Owner will finance with reasonable. Call "Homes" Realtors, 793-2541.

30 ACRES, coastal, 3 bedroom, with C & H. Located on Hwy. 377, 7 miles northwest of Commanche, 817-429-8164.

80. Resort Property

COMPLETELY remodeled 48 x 8 mobile home with 12 1/2 x 25 sleeping porch on Leon River at Eastland, Tx. 744-3660.

LARGE 3 bedroom home completely furnished, separate storage, nice boat dock. West side White River. 634-5555, Lorenzo.

HUBBARD Creek Lake, Tanglewood Island. 3 bedroom, 3 bath. Brick. Lighted pier. Sun deck. Patio. Fireplace. Total electric. Fruit trees, garden. Beautifully decorated-landscaped. Many other extras. Home nearly new! 817-559-5852.

14x64 TWO bedroom, 2 full baths, fireplace, nice location! In Ruidoso, N.M. (806) 293-2496.

3 BEDROOM mountain cabin, with 1 acre land. Between Ruidoso & Capitan, Highway 37. 1-622-9633, ask for R.A. Dennision for appointment.

FOR Sale: 16x56 mobile home, Possum Kingdom Lake, Fox Hollow Camp. Call after 5PM, 806-828-6102.

THREE bedroom furnished house, at Lake Kemp. Good condition. 817-553-3613.

FOR Sale or Trade: 1-1/3 acres, Pueblo, West Colorado. Good location. 792-4882.

TRAILER house with screened in porch-boat dock. White River Lake. $12,200. Phone 829-2168.

14x64 TOWN & Country Mobile Home. Refrigerated air, completely furnished. 3 bedroom. 10x18 screened-in front porch. A home away from home. Located on Lake Brownwood. 792-6536.

81. Real Est. To Trade

NATURE in the raw is seldom mild! 1700 acres rough! Raw! Shinnery land $150 per acre! Water! Hour SW of Lubbock, small down payment. 20 years to pay. 806-637-2574.

82. Real Es't Wanted

INVESTOR Broker needs homes, $30,000 to $50,000 range for rental and resale. Size of equity and condition no problem. Will make back payments and pay off liens. Quality properties only with reasonable returns. South & Southwest, 799-1243.

We buy equities in homes. We want commercial and office listings. We have investment properties available. 4-10

University-City
REAL ESTATE 793-3111
L. W. Hugh, Broker
Residential Investment Realtors

Real Estate for Sale

82. Real Es't Wanted

CASH in 24 hours for your equity!! Dave Anderson, West Texas Realty, 747-4691, 795-6118.

I BUY equities. J.R. Follis, 797-6667, after 7PM.

PRIVATE party wants to buy older income property regardless of condition. 797-8133.

I BUY equities! Quick, courteous service. Call Jack Bains, Realtor 793-2405 or 795-5347.

83. Oil Land & Leases

CASH for your house, J.R. Follis, 797-6667 after 7PM.

84. Houses

3 BEDROOM, 2 bath, inside the Loop. Large living/den combination plus gameroom, and storm shelter. Bay window in eating area. Wanda Collier, Realtor. 795-4821.

OWNER must sell nice brick, 3 bedroom, 2 bath, 1350 sq. ft., $28,950. 4808 43rd. 799-3230.

NO Busing in Slaton! Three bedroom, two bath brick, central heat and refrigerated air. 100% VA loan. Only 7 years old— completely redecorated. New GE built-in appliances in kitchen. Call 842-3337.

OF BEAUTY & Extras. 4 bedroom, den, fireplace, water softener, humidifier, attic storage and ventilators, front courtyard courtyard, more, more, more, 2625 75th. Barbara Rowlett, 795-1240. Charles McCown Realtors, 792-6206.

79th St. 3 bedroom brick, double garage. $2100 down. Nice yard & drapes. 2 years old. $40,800. Joe Burney, 799-7951. Jack McQueen Realtors, 747-3431.

2-1-1 South Lubbock, completly remodeled. Carpeted & draped throughout. Agnes Edwards, Realtor, Broker. 792-3424.

IMMACULATE, brown carpet, 3-2-2, fireplace, BBQ, reasonable equity, home is 2 years old, only $40,750! Morris-Mercer Real Estate, 792-4606.

BY OWNER: all brick, 3-2-2, 1750 SQ. Ft., landscaped, lots of trees. Williams-Evans-Coronado. Near Mall. Available July 1. Equity buy, no realtors. $12,750. 797-0635.

COOPER School District, 3 bedroom house, plus rent house. 2.5 acres of land. $26,500. Call Betty 745-3622. Nina Tramel Realtors 745-1090.

3 BEDROOM, 2 bath, refrigerated air, custom drapes, new carpet, Rusch-Coronado schools, low equity. Sandra Price, 795-8483. Chloe Gibson 792-4247. Tommy Norman Realtors 795-9514.

SLATON!! 4-2-2, 3-years old. Super location! Quality throughout. Owner said "Sell!" — let's deal! Bettye, Century 21 Adobe, Realtors, 797-4166, 795-5740.

ASK FOR DONNA EATON AT CENTURY 21 CARL SANDERS REALTORS
RES. 793-0449
OFF. 797-4251
4518 50th

WEST WIND 3-2-2, garage door opener, gardenroom, large workshop in back w/stove, phone & PA system.

3-3-2, Large kitchen w/serving bar, walk-in closets, ref. air, fireplace. 4-6

GRAXTON HAMBLEN REALTORS
5004 50th 792-3886

Bicentennial Estates new, 3-2-2 brick, fireplace, refrigerated, built-ins, beautifully decorated, 2000 SF

Parrah Mesa New, 3-2-2, brick, fireplace, refrigerated, built-ins, pick your own colors.

1 1 ACRE. Idalou Hwy. 2 mobile homes, well, septic system & storm cellar.

Custom building by Prentiss Headrick

June Shotwell 797-3032
Bob Garling 799-2163
Shirley Headrick 795-5315
Blake McFadden 799-1350
Barbara Durfee 745-4014
3-25

JOHNNY CRABTREE
BUILDER
5712 78th
Living, dining, kitchen, breakfast across front. Large den, gameroom, 3 bedrooms, 2 baths.
UNDER CONSTRUCTION
5725 72nd
Formal living, formal dining, den, game room, 3 bedroom, 2 bath, lots of closets.
5718 70th Place
4 bedroom, living-den combination, formal dining, 2 baths, gameroom.
5715 70th Place
Formal living & dining, 3 bedrooms, 2 baths, den, gameroom.
795-5843 2-9

BEST PLACE
for
HOME
IMPROVEMENT
LOANS
AMERICAN STATE
BANK
Member FDIC

SKYVIEW REALTORS
2806 34th Office 795-0606
2BR house w/den. Will sell VA 3-2- 2, $8500 equity, FHA, $346/mo. Jerry M. Lee 792-9353
Mary Ann Herrick 745-4281
4-6

I BUY EQUITIES
ASK FOR
TOOTS STALLINGS
AT CENTURY 21
CARL SANDERS
REALTORS
RES. 744-0604 OFF. 797-4251
4518 50th

VERY NEAT! 3 bedroom, 1 3/4 bath, West of Slide, Priced in Low 30's.
A WESTWIND WONDER!! Equity or conventional, 3-2-2 fireplace. SE IT! YOU'LL LOVE IT!! 3-27

ERNESTEEN KELLY, REALTORS
1728 19th St. 763-9316
MLS Res. 747-0567
Alma Mangelsdorf 792-6505
TRANSFERRED — MUST SELL 4 big bdrms, 3 baths, gameroom. Like new $72,950.
GARDENER'S DELIGHT 1 ½ A. nice 2-2 mobile home. need cash $19,000.
ROOSEVELT SCHOOLS. Extra sharp mobil home on 1 A. Orchard, on pavement, much more ..... $39,950.
WORK YOUR WAY IN — QUALIFIED Veterans better hurry!! Brick 3 bdrm — 1304 6th — Shallowater. $27,950. Call Alma for details.
25th & Milwaukee R-1 lots
4309 22nd Place AM zoned

Mary Penny
832-4587
COUNTRY HOME
Four bed, brick on 5 acres, well, on pavement, good terms.
SHALLOWATER OWNER WANTS TO MOVE
four bed, w/bath, large den or gameroom, outside storage, 318 sq. ft.
SHALLOWATER
New 3 bed, 2 bath with marble vanities. Still time to choose your colors.
$38,500
NEAT 3 bedroom brick, den, fireplace, storm cellar, convenient to schools, 1201 10th, Shallowater
$1,000 DOWN
10 acres, Shallowater school district, no restrictions.
Allene Richardson ... 799-6814

Charles Graham
REAL ESTATE 793-0311
5307 69th -NEW 3 bedroom & den. Front kitchen, walk-thru bath in Master Bedroom. Near finished $58,950
5818 KENOSHA -Quadraplex, 5000 sq. ft. $132,500
4-8

RON COLLYAR, REALTORS
2124 50th St. 747-2501
5715 79th: 3-3-2, Den, Gameroom -all the extras $75,000
2114 68th: 3-2-2, Den, LR, Big Breakfast Area, Sharp $48,500
REALTORS-BUSURORS-CUSTOM BUILDING-PROPERTY MGMT.
4-8

PRAIRIE WINDS
SUB ADDITION
Idalou, Tx. 10 Minutes from Lubbock
- 198 Highly restricted choice lots.
- One block from all schools.
- Excellent family environment.
- Lower tax rate and fine city government.
- 10 homes now being built

Contact your builder or REALTOR.
Raymond A. Taylor Developer
745-1662 4-7

Chris While REALTORS
792-6271
2345 50th
Johnny White 744-3719
EVERYTHING WE TOUCH TURNS TO SOLD!

UNDER $30,000-4 BR 1 bath LARGE Den, fireplace, 3-2, $32,950. Call Johnny, 792-6271, 744-3719.
CLEAR 3 BR 1 bath, price reduced to $18,950.
MELONIE GARDENS 4 Br, 2 1/2 baths, cul-de-sac, cathedral ceiling, sunken den, sunken tubs in bath.
COOPER School — country living in all brick 3 BR, 2 bath on 3 lots. Water well, basement, horse stall. $49,950.

HOMES REALTORS 2859 34th 793-2541
"Specializing in Old-Fashioned Service"
Under $50,000! Large corner lot with side entry garage! 1311 ft. Living room! Unique den w/FP and lots of shelving. South of the Loop.
REDUCED! 1 mile north of Slaton. 14 acre tract with lovely 3 bedroom 2 bath home "all-the-goodies"; Fenced riding and roping arena. Call Wanda. Owner moving MUST SELL!
"MAKE HIM AN OFFER" on the already reduced price! 3 bedrooms, formal living room, new STORM SHELTER...Quick possession. Call Gary
EXCLUSIVE! Real "Cutie" in Westwind addition. 3 bedrooms, 2 baths all built-ins. Call Jerry.
Jo Curtis, Broker ... 797-8527 Wanda Mitchell 828-5878
Gary Royal ..... 797-1339 Margaret Hankes ... 799-3785
Ken Gardner ..... 799-1313 Mike Mitchell 828-5878
Jerry King ..... 792-8922 Pat Burk 792-6792

Announcing The Opening...
Johnny GAMBLE and ASSOCIATES, INC.
REALTORS

We are proud to announce the Association of Johnny Gamble and Dick Jackson, Realtors, with Gerald Long and Harold Long, Builders. Through our combined efforts we pledge to serve you to the very best of our abilities in your search for a home to suit your particular needs or in the sale of your home if you are planning a move.

Even though we're "New", we've combined years of experience in Real Estate Sales, Management and Construction to offer the type of Real Estate Service and Professionalism we feel every buyer or seller of a home in Lubbock should expect and deserve. Won't you give us a call?

Johnny Gamble

Dick Jackson

SUMMIT PLACE
3417 73rd
797-6537

Gerald Long

Harold Long

YOU ARE CORDIALLY INVITED TO VISIT OUR NEW OFFICES
... If you're not careful, we'll talk about REAL ESTATE

Have a Good Day ... Today!

Real Estate for Sale

84. Houses

CONTEMPORARY SPLIT LEVEL
overlooking beautiful Lake Ransom Canyon. Imported beams are massive, impressive fireplace. Upper level decks with magnificient view. Priced in the mid 90's. Call for a private showing. J.W. Chapman & Sons, 799-4321, or Norton Willis, 829-2828. 4-8

LUXURIOUS NEW HOMES
by Kenneth Keneda
3 BEDROOM, 2 BATH, OFFICE, $71,950
4 BEDROOM, 3 BATH, GAMEROOM, $75,950
4 BEDROOM, 3 BATH, BASEMENT, $89,950
G-R
Griffith Robnett Realtors
793-2401
Call Phyllis Bates
799-7722 4-10

PAT GARRETT Realtors
Model Home
8402 Flint
3 bedroom, isolated master, 2 bath, fireplace, ENERGY EFFICIENT...
Under $39,000
FHA or CONV.
LOW MOVE-IN COST
...call 795-0611
for details 2-9

jack McQueen REALTOR
4505 AVE. Q 747-3431
●OPEN SUNDAY FROM 1:00-5:00
4812-55th, 4-2-2, $33,950
2323-79th, 3-2-2, $40,800
3519-29th, 3-1-1, $31,500
●OPEN DAILY 2:00-6:00, New Raintree and Guillot Gardens, 3 BR, 2 baths, brick, fireplace, ref air, extras, from $41,000 to $48,500. Show home at 9004 Louisville
●$26,500 3 bedroom, office, 1 bath, nice carpet, sharp, 4404-47th
●FARRAR 3-2-2, gameroom, double garage, corner fireplace, wood roof, used Chicago brick, $55,300
●$9,000 CASH, clean, 2 BR, good rental or home, 3218 Baylor
●2323-79th, extra nice, 3-2-2, brick corner fireplace, $40,800
●3518-29th 3 BR, close to schools and hospitals, $31,500 4-8
Dick Wolf 795-2548
Joe Burney 799-7951
Floyd Reynolds ..... (Local) 863-2259
Bob McQueen, Manager 745-3875

SPECIALIZING IN COUNTRY ESTATES!
MESA Estates, 121st & Slide Rd. (Cooper)
N. UNIVERSITY Ranchettes, 2 1/2 mi. N. of 289 on University (New Deal)
PAPALOTE Estates (Frenship)
OR WILL BUILD ON YOUR LAND
GENE TURNER CONSTRUCTION
793-3407 3-23

Home ✓ Check
Lubbock's Complete Home Inspection Service
795-7997 3-25

PROFESSIONAL SERVICE FROM LISTING TO SALE
LAKERIDGE COUNTRY CLUB Show Home going up on Vicksburg. Near #3 Tee Box. It is a Beauty. Call for details.
Let us show you our homes and bid on your custom building project!
Dave Hancock, 799-8592
Kent Rabon 795-8592
KENT RABON
797-4376 4-9 4-2

792-3308

$27,950
NEW BRICK HOME
3 Bedrooms, 2 Bath & 2 Car garage. Features include carpet throughout builtins in the kitchen & fenced back yard. Call today & pick your plan.
RENTAL PROPERTY
Duplex, 2 bedroom, large den w/cathedral ceiling, paneling, built-in in kitchen, brick, private fenced yard, central heat and ref. air, carpeted, fireplace in one unit, 41,000

Action REALTOR
3-11
3675-34th St.

IRWIN REALTORS
792-6373
MLS
4630 50th
OPEN OPEN OPEN
Saturday & Sunday
2-5 P.M.
4906 10th, 3-1 2/4-2
2318 53rd, 3-1 2/4-2
WELCOME
FAMILY BIG-5 BR, 2 story w/office. Beautiful fireplace in 14x27 living room, storm cellar, $39,995.
COUNTRY SWEET -4-2-2, den, L.R., gameroom, large master suite, 5 acres, trees, corral, water well.
OPEN CONCEPT kit./den w/3 BR., 1 Bth., storm windows & doors, 1912 63rd.
HONEYBUG -3-1-1 w/cozy den & dining, pretty backyard, great area! 4604 46th. 4-7

HOMES BY...
WILSON AND WILSON
$36,950
& UP
5500 BLK. GRINNELL

●ENERGY EFFICIENT
●FHA, VA and CONVENTIONAL
●3 & 4 BEDROOMS
●ALL BRICK AND FIREPLACES
●2 CAR GARAGES
C.W. "DUB" TURNER
REALTOR
797-4248 4-5

795-6411
Thompson Bond Real Estate

OPEN SUN. 3029 55th. LOCATION! WALKING DISTANCE TO ELEMENTARY SCHOOL! 3-2-2. $49,950.
NEW! WILL GO VA! Energy Saver located in Potomic Park. $43,950.
SUPERB BUY! 3-2-2 only $31,500 at 4830 53rd.
NEW! LIGHT COLORS! ELEGANT! Basement and gameroom. 3000 sq. ft. $82,200.
FRESH — LIKE NEW. 8102 Vernon. 3-2-2. Quality living only $44,750.
NEW PAINT, CLOSE TO SCHOOLS, 3-1-1, $29,950
EXTRA CLEAN 3 bdr. 1 1/2 baths, 4303 41st. $33,950.
Mary Lowry 795-9015
Pat Custer 793-3072
Carolyn McWhorter 765-6809
Buford Elliott 793-1483
Joe Berkstresser 795-5861
David Baker 893-3328
George Bond, Sltr 799-3511
Colby Berry 1-928-2527
Walt Williams 793-6830
Larry Thompson 799-1880
James Stewart 799-8875
Adrian Settle 797-3540
Barbara Bond 4-8 799-3511

Real Estate for Sale

84. Houses

Leon Samuels Realtors 3526-34th
795-0695
WE BUY EQUITIES! ASK ABOUT OUR GUARANTEED SALES PLAN
4411 61st
$37,950
Immaculate 3 bedrooms, Hollywood baths, double garage, fireplace, Williams, Evans, Coronado.
STEP SAVER KITCHEN
3 bedroom, isolated master, double garage, excellent buy, under $34,000.
4910 15th
$41,950
Large 3 bedroom, formal living, ideal for office or 4th bedroom, 2 baths, double garage, Vacant.
MLS MEANS MORE
Lois Follis 799-6444
Faye Butler 795-3170
Bennie Sprawls . 797-3573
Leon Samuels 795-1168

For Sale
Jack BAINS Realtors 3824-50th
793-2405
We are proud to announce our association with **ARIES DEVELOPMENT CORP.** Builders of fine homes. Now under construction.
4803-59th $48,500
4807-59th $49,950
Plans available at the office.
OLD 2 STORYS NEVER DIE, people just keep remodeling them. 4 BR, 2 bath, brick, gar. apt. possibilities. $19,500 cash or $21,500 & owner will carry with large down payment. Good location.
MAKE YOUR OFFER -V.A. or cash or whatever. 3 BR, 2 bath, Lvg Rm, den, 2 car garage, built-in cooking, new paint. 1703 Sq Ft Near McKenzie Jr. Hi $37,500.
I NEED A VET WITH $800 and a desire for 3BR, 2 baths, Lvg Rm, den, FP, 2 car garage, 1669 Sq FT & low payments. 534-54th $24,500 V.A.
Jann Trice 792-1859
Neal Pipkin 745-4673
Jack Bains 795-5347
4-8

Ellison & Scott FOR SALE Realtors MLS
793-2575
"WE BUY EQUITIES"
OPEN HOUSE Saturday 1-5 on W. 4th near FM 179.
OPEN HOUSE Sunday 1:30-5:30, 4402 37th St.
EXCEPTIONALLY neat 4-2-2, isolated master, garden space, H

Real Estate for Sale — 84. Houses

$27,500 can buy you three B/R, 2 baths, and single car garage in an established neighborhood. Very Clean and nice. Has own utility room in house. Compare this to $30,000. Owner wants quick sale.

Herb Griffith 799-1443

GRIFFITH—ROBNETT gr REALTORS 793-2401

Donna Lockhart 745-2030 4-6

Farrar Estates Drive by this one at 5527 77th Street, then hurry to a phone to call us and let us show you all the features included in this 3 bedroom 2 1/4 bath home. A second fireplace and a full brick wall help decorate the master bedroom. A food center and trash compactor are included in the kitchen. Come out and let us show you the rest.

Jeane Campbell 797-6733 — gr GRIFFITH-ROBNETT REALTORS 793-2401 4-6

NELLIE McENTIRE, REALTORS

3403 73rd St. MELONIE PARK SOUTH 792-4482

New Listing, 4/2/2 Step-down den, formal dining, playroom, Microwave Oven, Circle Drive, Excellent Curb Appeal. $63,950.00

LAKE RANSOM CANYON

FACES LAKE, 4/2/2, den with cathedral ceiling, fire-pl and book shelves, Super kitchen with lots of cabinets, big eating area, office, & storage rm. $66,950.00

A REAL CUTIE

3/2/2, nice clean carpet, freshly painted inside, ref-air, Living-rm plus den-kitchen comb. $37,950.00

Marie Johnson ..... 792-0401 Peggy Anderson 792-0337
George Fore ..... 795-8605 Nellie McEntire, Broker 792-9318

Member of Multiple Listing Service 4-8

COLLINS CARES

Collins Co. Realtors

4210 50th, Suite E...LUBBOCK, TEXAS..793-0761

SHARP AS A TACK

Storm Doors, Storm Windows, Large Patio, 3 Bedrooms, 2 Baths, Frenship Schools. Nice! Nice!

SNUG AS A BUG

In a Pretty Rug. That's The Way You'll Be In This Doll House. 2 Bedrooms, Large Den, Formal Living. Well Decorated. Walk to Tech and Priced Ever So Right.

LOCATION, LOCATION, LOCATION

Close To New Country Club You'll Find This Beauty. New 3 Bedroom, Formal Dining, Large Closets, Double Dressing Tables in Master. Cabinets Galore. Call For a Showing.

Jean Brookes ..... 795-2739 Joyce Dreher 795-8821
Ann Parsons ..... 745-6173 Joyce Eckhoff 792-4983
Gennye Ford ..... 744-5776 M.L. Collins 795-8525
Mike Byrd ..... 797-6184 Amy Collins, Broker 795-8525
Marion Songer ..... Builder

4-9

RICK CANUP REALTORS 793-0677

3403-73rd St.

$39,950 Duplex — New on Market!!

All brick — 5½ years old — all built-ins — Ash Paneling — Central Heat — Ref. Air — Extremely clean & Sharp — Excellent Rental Property — Across from park — Equity Buy — Hurry!!

JUST WHAT YOU HAVE BEEN LOOKING FOR!

2200 Sq. Ft. Home featuring 3 large bedrooms (isolated Master) 2 baths — Spacious front kitchen & dining area — gameroom — extra large den with cathedral beamed ceiling & fireplace — Brick — Wood Shingle roof — Lots of Extras — $52,950.00

39 Acres on Pavement!!

Lays flat & square — 3.2 miles from Loop 289.

Closed on Sunday. Attend the church of your choice

Rick Canup ..... 795-8641 Broker
Brad Burk ..... Builder

4-1

BURL KIZER REALTORS 3818 50th 793-0693

Earl Glass 745-3435
Nita Stallings 792-9130
Jim Coats 795-5422
Sue Dickson 792-8105
Hazel Kizer 792-4251
Kennith Kizer 792-0872
Burl Kizer 792-4251

NEW HOMES HAVE HOME OWNERS WARRANTY

BETTER THAN NEW

Luxury duplex with beautiful drapes and yard, Melonie Gardens area.

FHA or VA

3 bedroom brick, large den with fireplace near good schools. $41,950.00

BEAUTIFUL BRIGHT COLORS

4 bedrooms, 3 baths lots of skylights, gamerooma dn garden room, plus formal dining.

SLIGHTLY OVER $26 PER FOOT

New 4 bedroom with beautiful kitchen and eating area 2150 square feet $56,950.

GAMEROOM

3 bedroom and den, storm windows, double carport, nice carpet $31,950.

SPANISH STYLING

Front court yard, beautiful den, with fireplace and cathedral ceiling, beautiful landscaping. Open house Sunday 1:30-5:00

BRICK CONTEMPORARY

3 bedroom, 2 bath, nice yard $29,950.

SOUTHWEST AREA

4 bedroom brick extra clean and well decorated, ref. air, double garage. $39,950.

TWO STORY

3 large bedrooms, 3 baths formal living/dining, 12x24 room over garage with fireplace. Large lot, and nice landscaping.

COUNTRY LIVING

52 acres with pond stocked with fish, fenced, large pecan, peach and plum trees, barn and corral, 2-4 inch pumps and wellhouse.

NEW CONTEMPORARY Large formal dining sunken den with fireplace and sloped ceiling, excitingly different.

MLS MEANS MORE 4-8

Mary Martin, Realtors

793-3212 3104-50th

LAKERIDGE COUNTRY CLUB New JACK GIVENS Show Home can be your Showplace. 4 BR/3 Bath, 3 Living areas plus office. Over 3400 ft. for under $100,000

MELONIE PARK SOUTH 4 BR/2 1/2 Bath — Immediate Possession — Large family home, formal living — dining, Sunken Den, Fireplace, Beautiful Cabinet work, large bedrooms — Professionally landscaped. Won't Last.

PRESTIGIOUS BRIERCROFT 4 BR/3 Bath — Formal living — dining, Breakfast room, Seperate Den, fireplace. Isolated master, huge patio for summer entertaining — Immediate possession — Low $60's.

TOWNHOUSE with Pool and tennis. — 3 BR/2 Bath with patio, storage and plant room. 1550 sq. ft. Not total electric. Low utility bills. Under $40,000.

Only $26 per sq. ft. buys new JACK GIVENS home at 5728 70th Street. 3 BR/2 1/2 bath plus den with fireplace and gameroom with wet bar. Storm doors, intercom, isolated master, storm windows. Tons of storage, Microwave too! $67,900.

LaQuita Knoerr - 792-1226 Gussie Allen - 792-5311
Julie Crump -795-4594 Mary Burt -799-0354
Mary Martin — Broker
795-9806

MLS MEANS MORE JACK GIVENS BUILDER 4-1

Century 21 ADOBE REAL ESTATE

Home of the PROFESSIONALS

797-4166

Mollie Kirk 799-6428
Ray Jorgensen 799-8082
Bettye Granger 795-5740
Cindy Hill 799-6839
M.H. Kinard 763-1773
Oscar Thompson 745-6714
Sharon Walley 797-1293
Paul Sherwood 792-9992
Doyle Thompson 799-7992
Gay Moore 797-6340
Sherri Rieger 792-4500
Charlene Thompson 745-6714
Clint Simmons 797-5203
Roy Fahsholtz 797-9775
Lee Majors 799-2698
Carrol Talafuse 832-4309
Lane Larsen 797-5263
Rodney Oestrich 797-1172
Jim Smith, Sls. Mgr. 795-1755
Randal Rieger, Broker 792-4500

5302-C Slide Rd.

Century 21

GAY MOORE — 797-6340
CENTURY 21 Club Winner
ADOBE REAL ESTATE
5302-C Slide 797-4166

Century 21 HARDIN REAL ESTATE

3008 34th St.
NEW ON MARKET

Roomy 3 bedroom, 2 bath home, mid $30's. Fine location with curbed flower beds and fruit trees.

799-3614

Woody Wilson 797-7230
Clayton Mallett 795-8163
Sue Casteel 797-7658
Lillian Mallett 795-8163
M.H. Teague 799-7202
Sig Atkinson 799-1348
Shirley New 792-8380
Becky Hardin 792-2634
Melba Boyd 744-0698
Louis Clarida, Sales Manager 792-3582
Larry Hardin, Broker 792-2634

4-6

Century 21 CROSS TOWN REAL ESTATE

792-4868
WE BUY EQUITIES

Free Market Analysis

Sherri Chandler .. 832-4308
Bobbie Chapman 795-3803
Paula Keesee 792-1789
Dean Powell 744-6340
Wanda Mattison . 797-1026
Pat Hill 747-8974
Sue Staley 799-0406
Ed Bynum 863-2331
Jeff Hecht 747-8974
Terry Menefee-Broker 4-9

Century 21

Dale McIlroy — Jean Bowlus — Martha Naul — GLORIA SWAN

MARCH CENTURY 21 CLUB WINNERS
TOWN SOUTH
3419 82nd SUITE A
793-2881

James Cheatham Home Repair service—FHA or VA approved

WE BUY HOUSES REGARDLESS OF CONDITION

DEBBIE BOSLER 795-5184
DOTTIE GARRETT 762-4852
JEAN BOWLUS 797-2901
FREDDY DICKSON . 792-8572
RALPH EARHART 744-6789
GLORIA SWAN 799-6945
DALE McILROY 795-7565
GARY MILLS 793-5431
FRANCES ATKINSON . 795-4756
MARTHA NAUL 799-6609

BOB DWORACZYK Co-Owner 799-4595 — R.B. FERRELL (Commercial Dept.) 797-3681 — AUBRY BISHOP Sales Manager 795-7460 4-6

CARL SANDERS, Broker

Century 21 DAY, MANTOOTH & RATHER

K-5 Monterey Center

792-2128

GO BY our Field Office at 6117 37th St., 2 til 6 daily, homes priced from $29,950 to $36,000.

'SPEEDY' GONZALES Salesman of the Month

Jack Chapman 762-3336
Roy Stutzman 745-5925
Carol Swain 795-1190
Chessie Kindel 797-8627
Peggy Tyler 799-1358
Barbara Dorn 745-4024
Tommy Mantooth 797-5094
'Speedy' Gonzales 799-0896
Danny Rather 792-9435
Dub Mantooth 792-1805
Bobby Day 795-3227

4-7

Toots Stallings — Joe Roper — Donna Eaton

Century 21

March Century 21 Club Winners

797-4251

CARL SANDERS, REALTORS

George Gallemore 792-0963
Owen Houston 745-7745
Diane Lehman 797-8929
Ruby Romans 792-6639
Joe Roper 799-4429
Phil Schoewe 799-0464
Toots Stallings 744-0004
Mike Stotts 797-6971
Dorothy Taack 745-3664
Mary Whiteley 797-5949
Dee Bybee 799-2232
Donna Eaton 793-0449
Lonnie Ellis 792-6993
Terry Franklin 792-8274

Carl Sanders, Broker 792-1158 — Joe Whitaker 799-8796 4-8

Century 21 BIG STATE

We Can GUARANTEE the sale of your home

797-4381

MLS MEANS MORE

RAINTREE — 4-2-2 Sunny and cheerful -done in yellow and orange. Boat Pad -Garage Door Openers -BBQ - Front Courtyard. Located on Cul-de-Sac. We'll be proud to show this.

Rt. 1 Shallowater -Plant your garden on this 8/10ths. acre. Deluxe 2 bedroom brick home with refrigerated air included. Circle Drive. East of Shallowater.

SPACIOUS -3-2-2 living area -close to schools and shopping. Trees, storm cellar, storge house. Under $30,000. Call today!

CONVENIENT -This 3 bedroom, 2 bath with corner fire place, Isolated Master bedroom. newly carpeted, to Lubbock State School, Tech, Med-School, RAFB, & TI. Conventional or Equity buy.

NATION WIDE RELOCATION SERVICE

Kay Kerr 797-8390
LaVerne Peek 793-0454
Mildred Hackney 799-3309
Jim Northcutt 799-6586
Connie Watson 747-1542
Nancy Kennedy 797-2086
Kathy OLeary 795-3800
Alice Barasch 799-2124
Jane Bishop 797-4918
Carter Robinson 832-4068
Emily Waldrip 793-8121
Charles Wynn 793-2353
Roger Bettisent 745-4579
John Walton, Mgr 799-8823

4-8

Century 21 JOE IRELAND 745-4353

Vicki Walden 799-3411

Melva Cogburn 795-7717

OPEN DAILY 2-6, 5518-71st, 3-2 1/2-2, Living, Dining, den, office-$59,950

OPEN SUNDAY 2-5 8202 Joliet, 3-2-2, FP, Ref. air, $43,950.

5732-70 Pl- 3-2-2, 2230 S.F., living, dining, den-$64,000

5731-70 Pl- 2 story, 3-2-2, gameroom, living den-$65,500

5517-70 Pl- New, 4-2-2, roomy, Earthtones-$59,950

2516 64th 3 bed, 2 bath, large den — builtins $27,500

2008-53rd- 3-2-2, gameroom, 2700 S.F., FP, Ref air-$64,950

3203-88th- 3-2-2, Iso-master, almost new, sharp-$48,300

5207-91th- 4 br, 3 bath, new carpet, redecorated-$49,000

3415-93rd- Contemporary, 3-2-2, 2 fireplaces-$70,000

2506-56th- 3-2-2, gameroom, wet bar, 2 fireplaces-$68,500

Secret — 3 br., 2 bath, living & den, fireplace $29,950

3416-92nd- 3-2 1/2-2, gamerom, loft, contemporary-$68,500

Charlotte Patterson 795-8594

Wien Sherrill Sikes 797-2288

Jo Beth Heiub 792-8055 — Shirley Schteuse 792-8146 — Joe Ireland, Broker 797-3542 4-8

Real Estate for Sale — 84. Houses

Realty USA

MLS SERVICE
RONNIE FOY & Associates
792-2846

COZY COTTAGE.. FHA appraisal ordered, charming 3 bedroom, utility connections, freshly decorated 28,500.00

LUXURY TOWNHOUSE— 3 BR--2 bath, shylight; decorated to look like its out of Better Homes & Gardens. 43,500. Swimming & Tennis.

WALK TO HAYNES EVANS & MONTERREY 3 Br bath, double garage, brick, extra clean. 41,750.00

VERY DELIGHTFUL 3-2-2, Iso-Master suite, cathedral den, earth tones. 49,950.

FARRAR 4 Br-3 baths, gameroom, wet bar, two water heaters, bay window dining. 65,500.

Betty Switzer 745-5937 — Floyd Teutsch 745-4005
Clyde McDonald 797-1419 — Ronnie Foy 795-5662

4-8

THE OSBORNE CO REALTORS

4501 Ave. Q 744-1451

DELIGHTFUL

Open and spacious design this three bedroom home a different look. Practically new, it has all the built-in features and ammenities. Fireplace two baths, lots of cabinets. Over 2250 sq. ft. Exc. 159

JUST RIGHT

This is a sharp three bedroom home that has it all plus a gameroom. Fully carpeted with plenty of storage space. Large fenced yard and an excellent location, all for only $23,-500. Exc. 147

REDONE

This 3 bedroom, 2 bath home has just been updated with new carpet, new cabinets, counter tops, water heater, and heating unit. A low equity buy of only $7,150. Call about Exc. 153

BIG FAMILY?

Need space? Look at this four bedroom, 2 bath which offers a big basement playroom. Beautifully decorated and equipped with the newest appliances. Spacious den with fireplace. $59,-900. Exc. 151

MLS MEANS MORE RELO Intercity Relocation Service

Normand Gibson 799-5129
Jim Brasheer 828-3293
Mary Osborne 797-1636
Barbara Craig 795-6860
Barry Smith 797-9705
Mack Osborne 793-0183
Don Osborne 744-1451
Ed Elliott 799-2661

4-8

747-4281 TED RATCLIFFE Real Estate 1619 University

2409 Ave. K $16,000 2-B/R + Rental Apt.
8219 Elkridge $33,400 3-2-2 Corner Lot, Ref. Air & Fireplace
5516 2nd St., $36,950, ref. air, fireplace, 3-2-2, Vacant. Nice.
3208-84th $37,950 3-2-2 All Brick All Elect. Try VA.
8213 Fremont $36,950 3-2-2 All Brick Ref. Air, Super Buy! May VA.
5510 Amherst Dr. $38,500 3-2-2 All brick, Ref-Air, FP
GUILLOT GARDENS — CHOOSE YOUR COLORS! 14 ea. $43,950 3-2-2 Full energy (New) 1650sq. ft.
6904 Gary, $49,950, 3-2-2, intercom, soft water & extras!
5733 68th $54,950 3-2-2 Full energy (New) Farrarh Mesa 2000 sq. ft.
3709 40th, $61,500, 3-2-2, 2900 sq. ft.
3002 55th: $75,000 3-2-2 + Super apt. 3000 + sq. ft.
5403 17th $74,950 4-3-2 (New) Den-Living-Gameroom (Park Place)
3402 95th $79,500 4-3-2 (New) Den-Dining-Gameroom (3 More)
3308-40th $85,500 4-2 1 2-2 (New) Den-Dining-Gameroom
#22 Brentwood $125,000 4-3 1 2-2 Den-Dining-Living-Gameroom
Many new selections $55,950 to $84,500 Full energy. Pick colors.
New Duplex's $78,950 Full Energy (Mesa Park)
6306 A&B Quaker $79,500 3-2-2 & 2-2-2 Sprinkler Lawn Sys.

Lucy Bennett ..... 797-4433 — Chuck Greene 792-3920
Janice Smith ..... 793-0856 — Tom Lawson 797-5025
Barbara Hamlin ..... 795-9971 — Russ Baxter Sales Manager 792-9090
Bill Golleher 799-8628

Ray Eledge Realtors

797-4371

MOST BEAUTIFUL HOME IN LUBBOCK

A Prestigious Home situated on a large professional landscaped lot, this lovely 5 bedroom, 3½ bath home features formal dining, large living-den, sun room, and gameroom. Kitchen has triple sink, NuTone Center and microwave oven. 2 fireplaces, private study, sprinkler system and over 4,300 sq. ft. Priced at $149,950.

Would you List Your House With Us?
We Have 3 Cash Buyers For 3 Bdr., 2 Bath Houses.

Need Licensed Saleslady - Contact Ray Eledge
Rod Palmer .... 763-1131 Brenda Day ... 792-5726
Ray Eledge ..... Broker 795-2490

Stinsons, inc.

BUILDERS-REALTORS 792-3733

JESS. . . . . IRIS. . . . . BILL
3333 - 82nd at Indiana — MLS MEANS MORE — in Iris Gardens

OPEN HOUSES IN RAINTREE—SUNDAY 2-5 pm

BRAND NEW - RAINTREE—Beautiful contemporary 3 Br, 2 bath stucco with wood accent home. Huge master bedroom, study off master, large bedrooms. Double marble vanities & lots of storage in baths. Den has fireplace, shed, roof, built-in bookcases. Beautiful decor. 8613 Kenosha.

MELONIE PARK SOUTH—at 8107 Knoxville, plush 2500 sq. ft., 3 Br, 2 bath, brick home with basement, study, covered patio, storage room in garage. Large bedrooms, bay window eating area, all kitchen conveniences. On corner lot. Super home for the price.

NEW-TRADITIONAL DESIGN—in Raintree at 8616 Jordon on cul-de-sac street. 3 very large bedrooms, 2½ baths, large dining area with bay windows, study off master bedroom with built-in shelves & desk. Large master bath. Nice fireplace & bookshelves in den.

EXTRAS-EXTRAS—See all the extras in this super traditionally designed stucco home in Raintree at 8602 Louisville. Very large step down den with corner fireplace, 3 bedroom, 2 bath, gameroom, large kitchen with all built-ins & lots of cabinets. Beautiful earthtone decor.

LUXURY PLUS—Beautiful 2 story, 3 bedroom, 2½ bath brick home in Melonie Gardens with 3 car garage. Refreshing open concept with beams, indirect lighting & spotlights. 2 story cathedral den ceiling, floor to ceiling brick fireplace hearth, gameroom, formal dining room, large master bedroom with sitting area, fireplace & private patio. Custom drapes & decorating.

SHARP INVESTMENT PROPERTY—Brick & wood duplex in good location. Each side 2 Br, 1 bath. All furniture, appliances & fixtures included in price. Both sides rented & producing good cash flow.

LUXURY DUPLEX—Perfect for professional couple. Overlooks lake in Southeast Lubbock. Very contemporary, 2 story, each side 2 Br, 2½ bath, separate breakfast & dining area, bright colors with wood, mirror, & stucco accents. Walking distance to Nat Williams Elementary School.

OWNER MOVING - NEEDS QUICK SALE—Super 3 Br, 2 bath brick home in nice family area. Large kitchen, gameroom, dining room, storm cellar, storage bldg., large patio, large den with fireplace, on cul-de-sac street.

BIG AND BEAUTIFUL—extra plus 4 Br, 2 bath, 2900 sq. ft. contemporary home in Raintree. Large sunken den, indirect lighting, beams, fireplace. Shower stalls in both baths. Separate formal dining room, all kitchen conveniences, many nice extras.

OWNER NEEDS CASH—Super rental property. Nice tri-plex in good area. Great income property. Call for financial details.

NOW NUMBER ONE IN REAL ESTATE

Dianne Berryhill 797-3064
Dwain Strait 799-0784
Richard Bradley 797-7827
John Cord 795-8971
Joe Eustace 799-0784
Frances Grist 795-9085
Chet Morrison 762-3060
Donna Hunt 745-1942
Joan Conaway 797-8305
Peggy Perkins 795-3826
Rex Kimbrough 765-5116
Earl Wiggins 793-2209
Cary Johnson 792-4096
Deborah Rogers 792-3733

W.D. "Dub" Rogers, Comm. 792-3733

Real Estate for Sale — 84. Houses

READY, WILLING & ABLE TO SERVE YOU BETTER!!!

med·hunt real·estate

David Smith 795-5496
Ray Barron 745-5941
Billijean Hayes 795-6317
Pat Hunt 792-8049
Win Parr 793-0466
Pat Wilcox 797-8696
Judy Ballard, S. Mgr 745-2772
Ed Roberts ..... Builder
Med Hunt ..... Broker

797-4385
7806 — Indiana Avenue

Only One Left. This 3 bedroom 2 bath home in Quaker Heights offers a living den with fireplace plus a large game room. The extra large garage is wired by electric door openers. A burgular alarm is on the outside doors. The exterior is trimmed in cedar and best of all, it was built by Ralph Campbell. Over 2100 feet is in this beautiful home for only $59,950.

Joyce Cooley 797-5946

GRIFFITH-ROBNETT gr REALTORS 793-2401

Kathryn Woodall 792-7680 4-6

Former Show Home at 4420 80th Street offers over 2500 sq. ft. of luxury living. Three bedrooms, 2 baths, large den and an extra large gameroom with a wet bar are just a start in describing this lovely home. Many, many extras such as corningware stove top, microwave oven, trash compactor, touchtone lights. Want to hear more? Then call for an appointment today.

Harold D. Griffith 792-4139

GRIFFITH ROBNETT gr REALTOR 793-2401

Buzz Robnett 797-1742 4-6

Burl Kizer and Associates are pleased to announce the association of **Sue Dickson** with our firm in residential sales. She will be happy to assist you in your Real Estate needs. Give her a call at Burl Kizer and Associates. 793-0693 or at home 792-8105. 3-12

RUSHLAND PARK EXCLUSIVE

BEAUTIFUL Colonial 2 story. Four bedroom, 4 1/2 bath home. Has parquet floors, marble baths, formal dining room, 3 fireplaces. Garden room has nearly maintenance free pool.

BREATHTAKING VIEW

FOUR bedroom Monterey Style, 2 story home has tile roof, carved cabinets, Mexican tile floors, bay window & balcony overlooking Lake Ransom Canyon on 3 lots.

RUSHLAND PARK RANCH STYLE

LARGE beautifully decorated 1-year old home has 2 fireplaces, 3 bedroom, den, living/dining & game room with wet bar.

NEAR MAJOR SCHOOL.

Freshly painted 3 bedroom, pretty kitchen. Refrigerated air.

THE ROLAND COKE AGENCY, REALTORS
"Specializing in Fine Residential Property"
3502 Slide Road, Suite A-18 792-4368
Christine Nelson 797-2165 — Mary Coke, Broker 799-5183 4-8

ASSOCIATED BUILDERS REALTORS

4901 Brownfield Hwy 797-4147

Featuring Homes Built By
CHERRY DALE — STANLEY REED
CONTEMPO HOMES — ORCCO HOMES
FHA-VA-CONV
TOTAL ENERGY EFFICIENT HOMES
$27,500 to $81,000 & $125,000

Richard Heisel 797-4143
Carol Gilmore 745-2013
Ruth Jopin 744-2957
Shirlene Hagler 745-3716
Minnie Landman 797-6777
Thelma Von Phul 792-3684
Floyd Mullenix, S. Mgr 795-3192
Steve Von Phul, Broker 797-4147

2-23

Jim Turner 795-4326

3828 50th

John Shelby 795-8965
Theresa Woodfin 792-5635
Patsy Nicholas 744-8783
Sandra Summers 797-1734
Theda Henniger 799-1553
Nelson Parsons 745-3787
Jim Riddle, S. Mgr 797-9951
Jim Turner, Broker 745-1873

4410 52nd: Large paneled den, Beautiful Fireplace, 3 bedroom, 2 bath $45,000
4501 49th: New Kitchen, Fresh paint, Ref. Air, Exceptional! $34,950
3315 66th: Front Kitchen, Cute & Clean, Quick Possession, See! $41,950
5301 Louisville: Duplex, 2 & 3 Bedrooms, Good location, Money Maker $67,500
5523 74th: Builder's home, 3 Car garage, Large Utility, 3 Bedroom, 2 baths, Farrar Estates $56,500
2203 76th: Light & Bright, Melonie Gardens, Gameroom, Isolated Master Bedroom $63,800
2243 92nd: New, 3 Bedroom, 2 Bath, 1684 Sq. Ft., $4,000 total move in $44,500
2902 75th: Elegant, Spacious, Quality on a corner lot with circle drive $64,500
Country Home: 2 Story Colonial, 3232 Sq. Ft. on 2 acres. Over 100 trees $95,000
8004 Utica: New, 4 bedroom, Curved drive, Quality worksmanship, Beautiful colors $64,900
6501-03 Ave. R: 2 Duplexes, 4 Rentals. Priced to sell $85,000
3234 87th: 3 Bedroom, 2 baths, Vacant, Immediate occupancy, Nice large rooms $45,950
3240 92nd: Another New 4 bedroom, All the extras, A lot for the money $44,500

We have 10 more houses under construction, in all stages.

Jim Turner Enterprises
795-4326

4-8

Jacon REALTY

793-0666
6701-D Indiana

OWN ALL OR HALF of this luxurious duplex in Melonie Gardens. Nearly completed. Has everything--suspended stairway to balcony bedroom, built in microwave & self cleaning oven, trash-masher, wet bar with built in wine rack, and more. 2 bedrooms, 2 baths each side.

IT HAS, IT ALL... outstanding quality, elegance, professional landscaping, Melonie Gardens location, and much more. You can buy all or half of this one-of-a-kind duplex. Let us show you.

TWO CLOSE TO TECH. Investment properties. One 4 plex with $140 per month payments on existing 6 3/4% loan with $575 per month income.--One 3 bedroom currently rented for $200+bills. Needs work.

CUTE LAKE COTTAGE for water sports lovers! Living/den has fireplace & bar, 2 bedrooms at Buffalo Lake.

SOMETHING FOR EVERYONE ...we can show you any house that is in MLS. Call us and we will help you find exactly what you're looking for. 4-9

Kay Wilsher Broker GRI
6701 Indiana Dr. .. 793-0666

Edwards and ABERNATHIE MLS

● "SERENITY OF OPEN SPACE" ● The outside can be brought into your living area with a wall of glass overlooking the tree studded lot! 4 very private bedrooms, 3 baths, a vine covered contemporary built before it's time with "uncompromising frankness." Pat 799-2016, Bonnie 792-8364.

● "FUTURE CLASSIC" ● Curving driveway with covered entry surrounded by the greenery and freshness of well maintained landscaping. 5 bedrooms, formal dining and living, basement, Rush school. "An image of good design." Jan 799-5024, Margaret 799-6909.

● "ECHO OF THE PAST" ● Craftsmanship of a superbly built older home. Renew the bygone elegance, for your own sophisticated living. "Real" marble fireplace in living room, huge dining room, den, bedrooms, and two really large well tiled baths (with atrocious colors, dated), but it's built to last "forever." Estate settlement — priced to sell! Bonnie 792-8364, Cliett 799-6370.

● "SMALL CONTEMPORARY" ● neat and clean, pretty gold carpet, 3 bedrooms, only $28,500 with reasonable equity and payments under $290.00. Jackie 745-5725, Bob 797-8645.

● "SOOTHING SLATON LIVING" ● get a breath of fresh air in a comfortable custom-built, older home on a corner lot in west Slaton. Lots of nice trees, room for a garden, brick, fireplace, 2-car garage, under $50,000! Margaret 799-6909, Jackie 745-5725.

● "SLATON 2 BEDROOM" ● $17,950! Better see this spic-and-span house before it's gone!! Bonnie 792-8364, Eugene 795-4153.

● "RUSH SCHOOL" ● 2 bedrooms, 2 baths, only $22,300, immaculately kept family home. Eugene 795-4153, Cliett 799-6370.

● "OPEN AND RESTFUL" ● styled for contemporary living! Let your free spirit soar in this sunlight-brightened 3 bedroom, in Quaker Heights. Jan 799-5024, Cliett 799-6370.

● "FOR REASONS YOU EXPECT, AND a few you didn't consider, YOU must see our new-listing, TODAY!! 4 bedrooms, basement, sewing utility, formal dining-formal living (fireplace). Many cabinets-huge closets. 3 bedrooms up-planned for teen activities. Built and designed for the entertaining of friends without a loss of privacy for anyone - child or adult!!! New listing by Pat 799-2016 Bonnie 792-8364.

● "FUNCTIONAL IMAGINATION" ● coupled with superb construction, built by an "old-timer" to last a lifetime. Large formal living, den, storm cellar, lots of storage, 2 ceramic baths, central heat, priced to sell at only $42,950! Only $21.45 SF. Pat 799-2016, Margaret 799-6909.

Bonnie Ferguson
3217-34th. 792-5166

It's Worth Looking Into

RUSHLAND PARK

A spacious 3 BR, 3 bath plus office located on a corner lot. Custom built with the finest of materials and workmanship. A large St. Charles kitchen, new Karasten carpet, and built-in stereo are just a few of the features in this home. Exclusive so call us for an appointment!

NEAR RUSH

A charming older home that has been completely redone. Beautiful wooden floors, grass paper, and custom cabinets within walking distance of Tech. One of the 3 bedrooms has been made into a lovely study and in addition there is formal living, formal dining, & large family room. Priced under $60,000

GET SET FOR SUMMER

In this 4 BR home situated on a large lot with pool. Has its own water well, bath house and place for horses. Truly one of a kind so don't miss the opportunity to see this one. Call us for and appointment.

SHARP

One of the sharpest homes we've seen. Not yet 3 years old. Fireplace, refrigerated air, large beautiful kitchen with recessed lighting. Priced in the 30's, Equity under $9,000.00, In West Wind Addition.

BASEMENT

3 large bedrooms with office off master, basement, and lots of storage. Corner lot and side entry garage. Priced in the 60's.

Stan Williams 797-1090
Paige Clark 797-1595
Margarget Williams, Broker

Margaret Williams
MLS MEANS MORE REALTORS
793-0703 4630 50th Suite 105 4-8

Jim Horton Realtors

good neighbor REAL ESTATE INC.

3016 50th
792-3813

MLS MEANS MORE

SOUTHWEST LUBBOCK Corner lot featuring a rear entry garage, concrete to the alley (ideal for the boat or trailer parking). Inside you have an almost new house (double ovens have not been used!) Beamed ceiling in the den with a corner fireplace, large utility that doubles as office, isolated master plus more. Trees already planted.

BUSINESS PROPERTY on Avenue Q. Will sell business or business plus building. Largest auto upholstery firm in West Texas. Mr. T-Top franchise. Call JoAnn for details.

INCOME PROPERTY Overton Addition. Large two-story, completely remodeled. Over $500 per month income. Owner will consider trade. See JoAnn.

"ONE OF A KIND" with personality plus!! This is a two story house with a loft game room over the den (has two fireplaces, one in the den and one in the game room). If it's the large kitchen with dining area that you are looking for, come see this one!! OR THE sun deck, OR THE sun room or more and more. Call for an appointment. TODAY!!

RANCHES AND FARMS for the discriminating buyer who desires to make money and enjoy life at the same time. Two great ranches!! For the farmer who wishes to increase his acreage .. we have several good buys.
COMMERCIAL PROPERTY available south of Lubbock. Call Kay.

Ramona Wilson 792-0522
Mary Hendrik 795-3570
Zeldah Harris 795-4055
Sharon Harvey 795-0410
Dick James 792-6771
Tommy Payne 799-1731
Kay Beach,
Farm & Ranch 795-9253
JoAnn Stacy 745-3357
Cindy Shelton 797-6063
Mark Horton 747-6318
JIM MAJOR, MGR. 795-9519

4-8

ENERGY SAVERS

OPEN DAILY
93rd & INDIANA

Temporary Sales Office
3 & 4 Bedrooms — $43,950 & Up
SEE THE PROVEN METHOD OF SAVING ENERGY
REVERE HOMES, INC., 747-4281

1-4

University-City

REAL ESTATE 793-3111
L. M. Nagle, Broker MLS 2204 INDIANA
RESIDENTIAL INVESTMENT RENTALS 12-

Ready to Move In Drapes, a pretty yard with curbed flower beds, and landscaping go with this dream home. It has 3 bedrooms, 2 baths, a large den and an office. The den has a corner fireplace and a wet bar. You could be the one to own this home with over 2200 square feet and priced at $62,950. Call today.

E.B. Rainer 795-6197

GRIFFITH-ROBNETT gr REALTORS 793-2401

Delton Richerson 799-7019

4-6

Camille Berry

793-2493
REALTORS
Margaret Phelps 797-0051
Suzanne Ehler 797-2143
Camille Berry, GRI .. 792-0235

MLS MEANS MORE

2-11

RED CARPET HENNIG and CO. REALTORS

3812 34th 795-0661

IDALOU -owner built, 1700 sq.ft., 3 bdrm., 2 bath.
2604 44th -den-30x18 garage shop-storm shelter.
2805 DARTMOUTH - 1500 sq.ft., assumption deal-$170/month.
L&18th -apartment complex on 65x150 lot, commercial zone.
1713 E. CORNELL -VA loan and small equity, 3 bdrm.
3220 EMORY -good starter 2 bdrm. & worth the money!

Mae Bell Boone 792-5588
E.R. Steen 892-2347
Lewis Dunn 799-2409
Horace Roberson 799-3231
Ruth Ann Mote 793-0586
Darlene Hennig 746-6253
Marlin Hennig, Broker 746-6253
Each Red Carpet Office is Independently Owned & Operated

Baumgardners MATADOR REALTORS

795-4383
5602 Slide Road Lubbock, Texas 79414

- 5226 73rd. 3-2-2. Amenities galore! Compare!
- ROPESVILLE. Beautiful, brick 3-2. 3 acres.
- 3221 91st. Brand new 3-2-2. Guillot Gardens.
- 4407 61st. 4-2-1. Location! Location!
- 2606 77th. Beautiful 3-2-2. Let us show you!

Jay Maritt 797-8307
Jinger Greuling 792-9213
Ida McGovern 795-4270
Jo Nunnery 799-5978
Nan Burch, Mgr. 795-2888
Artis Roberson 797-8392
Peggy Smith 744-2462
Jo Walden 799-6220
Wilma Huckabay ... 795-2925
Haynes Baumgardner

LEROY LAND • REALTORS

MLS MEANS MORE
MEMBER RELO Intercity Relocation Service

WALK TO LCC
Owner's TLC is quickly evident in this 3 BR home with double car garage. Quiet neighborhood, large backyard and recent redecorating enhance the value. Must see. $29,950
●Nita Kiesling 799-5928

NEW LISTING
Young Family Luxury Home — Raintree — 3/2/2, wet bar, earthtones. Bedrooms all on one side. Under $60,000. Mrs. Clean lives here.
●Gloria Berry 797-9960

OPEN HOUSE SUN
2-5:30 4418 79th
Lovely home located on corner lot in Quaker Heights. 4 Br/3 full baths, large gameroom. $63,950
●Earlene Hall 795-7519

MELONIE GARDENS
Lovely 4 BR, 3 bath, formal living, formal dining. Separate den, gameroom & study. Corner lot with side entry garage. Office exclusive.
●Ron McClendon 799-7216

CHOICE LOCATION
There's no end to the delight of living day to day in lovely surroundings. This 4 BR, 2 bath 2300 sq. ft. home with fireplace and mature landscaping offers to your family the pride of ownership.
●Beverly Harberson 792-6450

SUPER SHARP!
3/2/2, Eathtones. VA 8½% loan. 1500 sq. ft. $9800 equity — near Mall. Better than new! Many extras!
●Ed Chauncey 793-2009

●BOB JOHNSON, Sales Mgr. 792-4013
LEROY LAND, Broker
795-5506 3004 50th

Nina Tramel REALTORS

745-1090

MAEDGEN SCHOOL
A truly clean home located in one of Lubbock's finest areas! 2 BR, 2 baths, formal dining. Large rooms, unbelievable storage, brick planters. Call for an appointment.

POTOMAC PARK
Sharp new 3 BR, 2 bath home by Bob Tramel. Contemporary is in with lots of built-ins, fireplace, and covered patio. 8411 Fremont.

Betty Stephens 745-3622
Joyce Jackson 795-7236
Bob Tramel ..... Builder
Nina Tramel .... Residential investments

3-29

Bar-B-Que Steaks outside. 100 foot mature landscaped lot. Tea & crumpet inside in the beautiful formal living room. Football & Suds in the large open den with woodburner. Plus 3 large bedrooms, two baths, double garage, ref. air, water softner. In established neighborhood. Just listed — Under $50,000.00.

Katie Conner 792-7298

GRIFFITH—ROBNETT gr REALTORS 793-2401

Phyllis Bates 799-7722

3-31

EQUITY BUY (VA loan — no qualifying) 3 BR, 2 bath, fireplace — West location $32,950.00
LIGHT — ROOMY 3 Br on choice corner lot — walk to Rush school $37,500.00
CLOSE TO REESE Med. School — Cutel $9,100. equity, 3-2-2, fireplace $39,950.00
$9,500.00 EQUITY vacant-ready for occupancy, 3 Br, 2 bath, fireplace $44,950.00
NEAR ABERNATHY sharp 3 Br country home, located on 10 acres/lg. barn $49,950.00
BRIGHT & CHERRY! Melonie South, 3-2-2 + office, lovely, lovely home! $62,000.00
FARRAR ESTATES Gameroom (wet bar) 3-2-2, lso. master with luxury bath $62,500.00
FORMAL LIVING-DINING, den, gardenroom, 4 bedroom — Melonie South $69,950.00
BENDER TERRACE 3-2-2, den & living, sprinklers (front & back) workshop $52,950.00
NEW & LUXURIOUS quality homes by Elbert Thames — 3-2-2, energy efficient ..... $69,500. & up
BETTER THAN NEW Custom, 3-2-2, formal dining & gameroom, loaded w/extras $72,500.00
NEAR MED SCHOOL spacious 3 Br, 2 fireplaces & beautiful, beautiful yard $79,950.00
BASEMENT 4 Br., 3 bath, earth tones, microwave, compactor, many extras! $79,950.00

Suzanne Murphy ... 797-0505
Frances Stephens ... 792-3587
Beverley Albin 792-4235

Regency REALTORS

Louise Knoohuizen (Nuhizen) . 795-4090
Elouise Lewis 792-9096
Laverne Monzingo . 745-4395

3305 B 81st St. 797-6464
"The All Broker Office"
MLS MEANS MORE
Put our 30 years combined experience to work for you!

4-7

HELP! Must sell immediately! 3 BR home w/big living-den, south-Lubbock. $26,950.

BUILD YOUR Perfect home in The Meadows, Park Lorraine, Shallowater. Need help? Call us!

CORONADO District-6 year old home inside Loop, 25' den, nice woodwork and storage, needs light touch-up. 2000 ft.

NICE little family home with fruit & shade trees, fireplace, about 7 years old, needs new owner quick! $26,950. Beverly Heights

let us sell yours, 792-4606

morris mercer MLS
3411 University
Tommy C. Morris
H. Lynn Mercer

3-18

ROY MIDDLETON REAL ESTATE

3403 73rd 797-3275

ALL OF THIS
a beautiful house with lovely landscaping. 4 BR, 3 Baths, 2 Fireplaces, Lovely swimming pool. All for $67,500.

$49,500.
Over 2500 sq. ft. with 4 BR, gameroom, fireplace, nice carpeting, and good location. Extra storage galore. Call and take a look at this good buy.

3209 75th
This right location on a corner in Melonie Gardens. 3-2-2 with a basement nice kitchen with double oven and trash compactor. $61,500.

ESTABLISHED NEIGHBORHOOD
Spacious design, you'll find many fine qualities in this lovely 3 bedroom home with large fireplace. Call today. Only $53,500.

HURRY! HURRY!
Only $28,500. 3 Bedrooms with a fireplace-large utility-beautiful yard 1717 39th

Jennifer McNabb 797-2785
Harold Burkhalter 799-4894
Martha Farmer 795-8723
Tommy Middleton, Sales Manager 792-4017
Norman Hargis ..... Builder
Roy Middleton ..... Broker

4-8

J. W. CHAPMAN & SONS REALTORS

Lubbock's Leader in Real Estate

799-4321

3212 34th
ABOVE GROUND STORM SHELTER

Surrounded by a beautiful house. Located in Melonie Park, but almost new! Three bedrooms, two baths, den plus gameroom! Corner lot, built-ins galore. Priced in the mid 70's. Immediate possession.
Ruthe Cochran
799-4321 nights & Sundays 793-2236

ARE YOU MESSING AROUND?
Wasting time and letting the real estate prices get out of reach? Buy a home now! This one is for you. 3-2-2. Open Sunday. $44,500 at 4825 73rd.
Skip Berry
799-4321 nights & Sundays 795-4163

IMAGINE — $40,950 — GREENLAWN ADDITON
Three bedroom, double garage, fireplace, refrigerated air conditioning, mirrored entry way, super storage and closets. New 15 year roof, close to elementary. You must call Don for an exclusive and private showing.
Don King
799-4321 nights & Sundays 797-5643

FOR THE "EMPTY—NESTORS"
A charming two bedroom with formal living and dining rooms, den with fireplace and parquet floors, large garden room with lovely view. Handsomely decorated and close to Tech.
Eve Wood
799-4321 nights & Sundays 795-6179

DIFFERENT — UNIQUE — INCREDIBLE
Tired of that same old Lubbock stuff? Try this one! Light, bright, cherry, landscaping, trees, pond in back yard, sunroom, isolated master. Call Chuck and visit.
Chuck Kershner
799-4321 nights & Sundays 795-5018

MELONIE PARK
Different floor plan — living room plus den with fireplace. Stainless steel sinks and oven. Roomy, comfortable house priced in the mid 50's.
Ellen Berlin
799-4321 nights & Sundays 795-1094

QUAKER HEIGHTS
This three bedroom is loaded with all the extras, beautifully decorated and unbelievable closet space. A must to see. Call Wilson for a private showing.
Wilson Leftwich
799-4321 nights & Sundays 744-7881

TAKE YOUR PICK
Gameroom and three bedrooms, or four bedrooms with fireplace in master. Formal living and dining, large den/kitchen with lovely fireplace. You'll love this one for entertaining. Below $70,000 but quality found only in the $100,000 and over.
Mary Powers Newton
799-4321 nights & Sundays 799-6306

TORNADO SECURITY
Full basement has two bedrooms and a large gamgroom with an outside entrance. Master bedroom is upstairs, great for a large family. Mid 50's.
Stephanie Oliveira
799-4321 nights & Sundays 792-7851

GOOD FIRST HOME
Three bedroom, one bath, front kitchen. One bedroom, 12x24, would make den. Fenced yard and carport. Vacant, quick possession. Low equity, short term loan. Only $17,250.
Gerald Whatley
799-4321 nights & Sundays 799-8889

TECH AREA — 3 BEDROOM — CORNER LOT
Dandy three bedroom, two bath, two car garage — nice corner lot — good carpet — large closets — living/dining — priced in mid 30's and most liveable family home. Call
Carroll Berryman
799-4321 nights & Sundays 744-8272

BROWNIE BROWNLEE SALES MANAGER
HAROLD CHAPMAN & RAY CHAPMAN
799-4321
CHAPMAN CAN

LANDMARK REALTORS

GALLERY SHOWCASE
795-7126
7006 Indiana Ave.

The Gallery of Homes

WE DON'T MESS AROUND
Three small equity buys (1-VA, 1-FHA, 1-Conv.). All are brick with refrig. air, cozy fireplaces, large kitchen with built-ins. Convenient locations. No qualifying on VA or FHA — no delays. call now!

THE QUAKER DELIGHT
is this beautiful 3-2-2, on the corner, at 4414-78th St. You will love the side entry garage, intercom, basement and huge front kitchen with space galore.

MELONIE GARDENS SPLENDOR
FOur gracious and livable homes in the finest of neighborhoods. Each have amenities galore: basement or gameroom, excellent landscaping, 3-4 bedrooms. All you could ask for and much, much more.

EXECUTIVE DILEMMA
Move or turn-down promotion. He's moving so you benefit because he's leaving this lovely 4 bedroom, 3 bath brick home with formal dining and separate gameroom. Located in Melonie Gardens — priced sensibly in 70's. Quick possession.

Priscilla Brickell 792-2567
Julie Fletcher 792-9448
Larry Jones 747-7673
Sue Ford 792-5011
Don Hankins 795-9826
Pete Harmonson 792-1989
Dennis Hayes 747-6300
Nadine Jones 799-6485
Don Lynn 799-3450
Frances McElroy 799-6838
Jim Page 793-0404
Bonnie Reeves 799-1653
Judy Roark 745-3554
Hazel Todd 799-0789
Louise Watson 795-9861
Jerry Lou Davis 797-9978
Sid Shavor ..... Broker

"GALLERY SPOTLIGHT" FEEL LIKE THE WOMAN WHO LIVED IN A SHOE?
You'll know what to do with this three bedroom, 2½ baths and a room (20x30) for the kids. Under 50,000. Only 2 years old.

"NOSTALGIA"
is the only word to describe this old home near the Tech campus!! Formal living, formal dining, upstairs dormer bedrooms and a cellar. All it needs is you and a decorator.

BASEMENT CORNER LOT
The side entry garage renders an unusually elegant curb appeal that is complimented by the lovely interior of this 3 bedroom, 2 bath, Farrar home that is less than 2 years old.

CUSTOM 4 BEDROOM & STUDY
Everything about this beautiful home exemplifies quality. The corner fireplace, formal dining, earth-tone decoration and the immaculate appearance of a well kept home less than one year old will enhance the enjoyment of ownership.

JUST STARTING OUT?
We've got just the thing! An exciting inventory of new & pre-owned starter homes affordably priced for the young or young at heart. You'll be pleasantly surprized to see how much your money can buy.

MALCOLM GARRETT Realtors

797-3383
4212 50th

CONTEMPORARY
2 Story
Our opinion is that you will LOVE this 2 story contemporary home with a blush of conservatism. Master BR on the ground floor, separate powder room, superb dining area, lovely den-living that is complimented by a handsome fireplace and beautiful staircase. Upstairs there are two bedroms (terrific view) and a semi-pullman bath. Summer fun is yours on a 22x12 covered and protected patio. Price 46,950.

THANK GOODNESS
for owners like this! Moving to a larger home and leaving a 1843 sq. ft. home in an oustanding mature area for those of us that like established additions. 3 BR, living room combined with the dining room. 26x20 beamed & carpeted den that has knotty pine paneling and a serving window, built-in Hutch, 2 baths & 2 car garage and very affordable and nice.

IT'S HARD TO BE MODEST
When a home has everything. Corner lot, sloped ceiling foyer, step down den with wet bar, colorful kitchen with desk and eating area view. Gameroom, isolated bedroom with complimenting smoke glass wall, 2 other bedrooms with very attractive mirrors in baths. This home will please the most discriminating buyer.

A LEFT — RIGHT HOUSE
Curved streets make it slow moving to get to. But-WOW for pleasant living and safety for the kids. Extremely nice 3 BR with a living room that has an attractive wrought iron separative for pleasant dining. Refrigerated air, 2 car garage and a very pretty color format. AND BEST OF ALL this home is only 28,500. The loan established & the equity is $6848.00 We believe this is one-if not the most reasonable-equity in our city. Check this home $6848 EQUITY.

natural energy HOME
PERSONALITY PLUS!
The 'plus' in new Personality homes, to name a few; extra insulation in attic, insulated windows and doors, high energy efficient rated air conditioning units, attractive decor and gas heating and cooking. Priced from $32,950. Two to be completed in 30 days. FHA
GAS CLEAN ENERGY FOR TODAY AND TOMORROW

WE PAY CASH FOR EQUITIES
SUNDAY CALL RALPH MABRY 797-6726

Jim Beyer 799-3377 Salesman of the Month

Melba Rickman 799-2807

Malakie Blanchard 792-5510

Bea McLaurin 763-1136

Digi Fry 795-3827

Margaret Sparks 797-5270

David Elle 792-0052

Ralph Mabry 797-6726

Tom Clark 792-7460

Mary Hand 744-1518

Malcolm Garrett Realtor 792-9696

Jerry Pipkin Sales Mgr. 795-7455

REAL ESTATE IN ACTION!

MLS MEANS MORE

Jeff Wheeler REALTORS

Over 22 Years in Lubbock Real Estate

COUNTRY CLASS
in the city. Huge lot with orchard & garden area. Custom drapes. Double self-clean ovens in bright, pretty kitchen. 2 fireplaces. Spacious rooms thru-out. $75,500.

BASEMENT GAMEROOM
Like-new 3BR, 2 bath. Sunken den with fireplace. Expensive carpet. Convenient kitchen arrangement. Large dining area. In Spanish Oaks.

BEAUTIFUL YARD
Lots of trees & grape arbor. Outstanding built-ins & cabinet work. Parquet bar top. Massive den-kitchen combination. Extra parking for boat. $53,950.

HUGE DEN
Deluxe appliances & plenty of cabinets. 3BRs, 2 baths. Excellent landscaping. Beautifully decorated home in choice location. $49,500.

ECONOMICAL 3BR
Den plus LR. 2 baths. New ref. air & central heat. Fresh paint. Big yard for the kids! Sprinkler system. $30,950.

Billie Kenney 785-9916
Phyllis Ward 797-9025
Betty Beckner 799-7143
Leona Webb 745-2544
Don Baker 747-5373
Egie Crozier 795-5764
Kitty Harrelson 795-1958
Kevin Jamison 747-6818
Charlene Jackson 792-8175
Ken Farr, Sales Mgr. 998-4290
Darryl Berry, MGr. 792-1148
Jeff Wheeler 795-5221

795-5221
3302-34th St.

BUDDY BARRON & Company

FORREST BAKER
March Sales Leader Of the Month

A CUTIE PIE and a heck of a buy. Only $18,000.00 for this 2 bedroom home in West Lubbock. Call us and let us explain how easy it is to own.

YOU'VE BEEN ASKING FOR IT and here it is. A 3 bedroom 2 bath with formal living and spacious den in walking distance of Haynes and Evans. You'll like the price too. Give us a call.

STRINGER HAS DONE IT AGAIN. He has just completed the finest 3 bedroom 2 bath yet. The women will love the front kitchen and the "furniture" finish on the cabinets and paneling. Dad you'll like the price, see it today at 5603 69th Street. Hurry!

EASY LIVING is guaranteed in this large well arranged home. Two living areas 2 bedrooms 2 baths plus a swimming pool. It's easy to own. Just phone.

Christine Lewter 799-2487
Forrest Baker 799-1009
Bob Allen 792-3600
Richard Phillips 792-4300
Wandene Nordyke 799-4891
Sharon Kelton 795-6325
Bobbie Smith 799-2848
Mark Barron 795-8797
Lois Alexander 762-1810
Gene Hamill, Mgr. 744-1919

792-2193
3060-34th St.

PAT GARRETT Realtors

3833 - 34th Street
795-0611

NO DOWN PAYMENT
If you qualify for a VA loan, and want a lovely 3 bedroom, 2 bath in an excellent neighborhood and school district, this is it. You'll enjoy formal dining room and a large den-living combination with a corner fireplace. Also featuring terrazo entry, new roof, new water heater, and a double garage.

NEW HOMES— POTOMAC PARK
Energy efficient homes available with three bedrooms, large master with walk-in closet, 2 full baths with marble vanities, fireplace, double garage, built-ins and utility. Priced under $40,000.

MAKE AN OFFER
ON THIS cute 2 bedroom house, artificial fireplace, new water heater, garage. This house is vacant and ready for a new owner.

MUST SELL IMMEDIATELY
A well kept 3 bedroom, 2 bath home in excellent school area and neighborhood. The owner is strapped with 2 house payments and needs to sell this home. Lovely garage conversion into family room gives extra space and is still affordable. Only $33,500.00

John Minton 795-0049
John Lea 747-7476
James Pope 298-4019
Brenda Browning 763-4929
Betty Watkins 792-1138
Linda Marcy 745-4032
Mattye Alexander 797-1671
Mark Beavers, Sls. Mgr. 797-1781
Pat Garrett 795-0611

INTER-COMMUNITY RELOCATION SERVICE

BILL YORK ASSOCIATES INC.

BEAUTIFUL MELONIE GARDENS—4 bedroom - 2 isolated, 3 baths, automatic sprinkler, soft water, custom drapes, skylites, formal dining, extra sharp.

BETTER HURRY! This won't last - super sharp, decorated beautifully, sunny kitchen, marble vanity, prime location.

DOLL HOUSE— excellent condition - fire place - ref. air - trash compactor - smoke alarm - decorated in gold tones - 3-2-2.

WELL BUILT HOUSE — prime location - landscaped - fire place - built-in book cases - shag carpet - marble vanities - 3-2-2 - covered patio.

NEW!!!—finished soon - several more in neighborhood - not too late to choose colors - priced right.

Melba Muskie 795-2658
Norma Barnes 797-0637
Dean Ellison 799-6986
Ann Spencer 792-5825
Gale Ivey 745-3113
Travis Ellis 797-0400
Norlan Dudley 799-6864
Glen Ivey ..... Builder
Bill York 795-5591

795-5591
3008-50th St.

JIM WILLS REALTORS

3413 73rd Street
792-4393

EXQUISITELY DIFFERENT
Looking for something different in a new home? Then hurry to see this just completed 3BR, formal dining, octagan shaped living area, 2½ baths with a large master dressing area. Decorated in warm earth tones, this quality home won't last long. Call Phyliss for your personal showing.

NEAR MONTEREY HIGH
Living room-dining room combination, den with office or could be 3rd BR. 2 car garage. $31,500. Call Betsy.

CHARMING MID $30's
Looking for something with a lot of charm for a little price? Then drive by 3815-36th Street and call Phyliss for your personal showing.

Sharon Ince 795-0935
Sue Allen 799-2360
Carol Littlefield 797-6154
Roylene Slaughter 797-9497
Bill Merlen 799-6043
Johnny Stringer 792-9764
Linda Jeffus 792-0488
Helene Thorpe 745-5821
Penny Snodgrass 795-4830
Phyllis Petree 829-2660
Merle Patterson 744-6400
Betsy Dunagan 795-3067
Arlen Wesley 799-1180
Richard Johnston 792-1803
Marti Dozier 795-8061
Jim Wills 799-2604

792-4393
3413-73rd St.

Real Estate for Sale

84. Houses

NEW! 3 bedroom, 2 bath, Spanish home, sunken den with fireplace, double garage, $4500 and assume FHA loan, see to appreciate, call 793-1880 after 6PM. West Wind Addition.

$400 DOWN FHA. New 3 bedroom, 2 bath, carpet, brick, utility room, garage, built-in cooking, choose your colors. $26,900. Ron Bassinger Real Estate, 793-2743. Nights, 797-5086.

I BUY EQUITIES
R. Dan Johnston, Realtor
744-3322

Vacant $36,950
3-2-2. Unique fireplace, Ref.-air., interior newly painted, some new carpet. Very attractive home. Present payment $229. Located in McKenzie school area.
Ted Ratcliffe Real Estate
747-4281 792-9090

LOVELY 3-bedroom, 2 bath home needs a family to love. Corner lot with double garage, refrigerated air, central heat and fireplace. Affordably priced in the $30,000 range. Century 21 Hardin Real Estate, 799-3614.

WEST Wind!! 3 sharp 3-2-2's. Owners want out! Might VA! Let's Deal! Sharon, Century 21 Adobe Realtors, 797-4166, 797-1293.

OVER 1800' with fireplace. Lower $30's. Associated Builders Realtors, 797-4147.

RE—ROOF this nice 3 bedroom in South Lubbock. $1800 move-in. $24,750. Morris-Mercer Real Estate, 792-4606.

BY OWNER: The buy of the year! 3 bedroom, 2 bath home with rental unit. Over $200 a month income. Lot 100'x200'. Garden area. Carpeted, central heat, air, and built-ins. Trees, shrubs, plenty storage. No realtors. Priced under $50,000. 4408 39th. 799-6279.

LOW move-in! $1800, sharp 3 bedroom in Southwest. $24,950. Morris-Mercer Real Estate, 792-4606.

BEAUTIFUL three bedroom brick, 1 3/4 baths, spacious kitchen — built-ins, carpet, double garage, $37,950. Western Realty, 797-4301, nights, 799-4116.

FRENSHIP Schools, 4 new homes. Brick, 3-2-2, 38th Street in Park Loraine. Call George, Thompson Bond Real Estate, 795-6411.

2113 37th, 3-1-1. 1380 SF of living, draped, covered patio, all carpet, extra sharp. $27,500. Approved conventional loan. Owner will take. The Thompson Company, 795-8326. Evenings, 795-5169.

EXCELLENT Area! 3 bedrooms or 2 bedrooms, Living room & den. Large 1 car garage. Rental unit in back. Excellent condition. Great investment property or home with income. Floyd, 792-2846. 745-4005. Ronnie Foy & Associates.

SHARP 3 bedroom, near Tech, excellent rent property, or nice home, no. 2011, Earl at 799-5471, Elliott-Gotcher Real Estate, 793-1180.

FHA!! VA!! Sell any way. 2 bedroom. $18,750. Joe Roper, 799-4429, Century 21 Carl Sanders, Realtors, 797-4251.

QUAKER Heights, 3-2-2, heavy shake roof, large covered patio, storage house, completely landscaped, low 60's. Call Ed, Elliott-Gotcher Real Estate, 793-1180, 795-2810.

BASEMENT, sunroom, 4-3-2, on cul-de-sac in Melonie Park South; immaculate. Med Hunt, Realtors, 797-4385.

$28,500. OVER 1400 sq.ft. of carpeted and draped living area. Covered patio over carpeted storm shelter. Equity or new loan. O.D. Carlton, 795-9584, 792-1589.

CASH for your house. J.R. Follis, 797-6667, after 7PM.

FOR SALE BY BUILDER
Clay Putman
Several plans to choose from. 3 bedrooms 2 baths, all electric kitchens, fireplace, refrigerated air, wall paper and carpet, 2 car garage. Hurry and you can pick your colors, $39,000 and up. Building in SW Lubbock, Shallowater. 745-1168 days.

Business
793-3231
FARRAR
You're missing the chance of a lifetime if you don't see this brand new fantastic 4 BDR 3Bath Gameroom. Curved front drive, all this for less than $75,000
UNIVERSITY PINES
3-2-2 Assume Low Equity of $6,700. No qualifying, immediate occupancy, monthly payments $256.00.

MLS MEANS MORE
Betty Maxwell 885-4911
Frankie Farmer 795-1630
Gladys Abernathy 795-8554
Billy Thacker 795-1833
Hub Baggett 795-4862
Nadine Rodgers 797-5177
Nadine Rodgers
7212 Joliet #5

ALL AMERICAN REAL ESTATE
763-5666 3422 Ave. H
CUSTOM QUALITY HOME: Formal living, den-kitchen, new carpet, huge covered patio, three large bdrs. electric garage opener .....
TAKE UP PAYMENTS' Low equity, home like new ... electric cooking ... CHOICE 3 bdr. or 4 bdr .....
WHY NOT? 2 large bdr., HUGE LIVING AND DINING AREA...Single garage...SOUTH of 34th Street...
UPER CRUST ...3-2-2 New Loan available....Ready to occupy .....
GO WITH THE ALL AMERICANS
Janie Garza 799-8838
Belva Henderson 795-0820
Cesarie Torres 795-8627
Gee Garza 799-8838

SCHOOL BUS TO DOOR Of this charming rural home. Large, extremely nice 3 bedroom, 2 1/2 bath. Pavement on two sides of beautifully landscaped property. All this for only $67,500.00
NEW HOMES the very best in construction and design. Quality shows in houses built by P&E Construction. ENERGY EFFICIENT plus all the amenities and priced for the most discriminating buyer. Call now to see what we have or let's plan your custom built home.
SOLD OUT We need properties to market!! Please give us a call if you have any real estate need.
Mary Morrison 792-6080
J.B. Alexander 799-2357
Bettye Roberts 797-6694
Tommy Miers 797-6694
JACK BOWMAN INC., REALTORS
3102-50th 795-0601

REDUCTIONS in equity buys! Sellers must move! West Wind. All 3-2-2 with fireplace. Phil Schoewe, 799-0464, Century 21 Carl Sanders, Realtors, 797-4251.

COOPER Schools — 3417 107th — brick, 3-2-2. Has everything, 2/3 acre — $315. Chris White Realtors. 792-6271.

WEATHER worries? Relax!! 3-2-2 with basement. Will consider VA. No down payment. Hurry! Mary Whiteley, 797-5949, Century 21 Carl Sanders, Realtors, 797-4251.

WE buy houses. Friendly, fast, fair service. Griggs & Associates, Realtors, 797-7047.

OWNER: 2709 57th. Caprock. 3-2-2, refrigerated air, fireplace, 1744 sq.ft. $43,000. 795-8750.

FRENSHIP school, 3 bedroom, 2 bath, new and ready to move in. No. 6407. Elliott-Gotcher Real Estate, 793-1180.

BEAUTIFUL living!! Melonie Gardens. 2750 square feet. Loaded!! Joe Roper, 799-4429, Century 21 Carl Sanders, Realtors, 797-4251.

FRENSHIP school district. 2 bedroom, 2 bath mobile home with large room built on back. Large front porch. Approx. 3/4 acre lot with grapevines, fruit trees, etc., good well. Nice! Call Jerry at "Homes" Realtors — 793-2541.

$33,400 or $35,950
Potomac Park. Both are 3-2-2, ref. air, large living areas. Fireplaces. Can have immediate possession. One home is on corner lot. "Good Values!".
Ted Ratcliffe Real Estate
747-4281 793-0856

NO Qualifying! Assume low equity Va. 4-2-2. Refrigerated air. Rush. Mackenzie schools. Make offer. Mollie, Century 21 Adobe, Realtors, 797-4166, 799-6428.

EARTH tones, better than new, 3-2-2, fireplace, refrigerated air, draperies, only $46,950. Med Hunt, Realtors, 797-4385.

$22,500 for this spic and span, 2 bedroom, 1 bath, 1 car garage in South Lubbock. Med Hunt, Realtors, 797-4385.

2 BEDROOM Stucco house to be moved 1/2 mile onto 5 acres. 2 Miles east of Loop, FM 40. $17,500 total. Owner will finance. Egenbacher Realtors, 797-7042, 797-4628.

BY Owner. Oakwood addition, beautiful 4 bedroom, 2 baths, double garage, fireplace, carpet, patio, electric kitchen, lots of storage, must see. 765-6817.

COUNTRY Living! 3-2-2 home on 2 acres. Large rooms. Like new. Fruit trees, stable, corrals. Good well. Cunt, Century 21 Adobe, Realtors, 797-4166, 797-5203.

LOW equity! 8% loan. 4-2, 1 2/3 acres. Bonnie Reeves, 799-1653 or Landmark Realtors, 795-7126.

OPEN HOUSE
Sunday
1:30-5:30
4402 37th
Ellison-Scott, Realtors
793-2575

DUPLEX, sharp! Each side 2 bedrooms, fireplace. Near Wilson Junior High. $550 month income. Pat Garrett, Realtors, 795-0611, Night 795-8049.

OPEN House, Sunday from 2-5. 2720 79th. 3-2-2, new sub division.

OWNER brick 3-2-2. Fireplace, isolated master bedroom. Less than year old. Lots of extras! 17415F. $47,000. 795-8720, 795-1591.

CORONADO High School — Immaculate! Brick 3-2-den, fireplace, carpet, builtins, sprinkler system, workshop, storm cellar + more!! $262-month. Connie Shelton Realtors, 797-6964, 797-0688.

DUPLEX — Quaker Heights, 2-2, office, fireplace, priced under $70,000. Call Frances Atkinson, 795-4756. Century 21 Town South, 793-2881.

IDALOU: Two year old brick, basement, fireplace, over 2300 sq.ft., under $25 sq. ft. Ellison & Scott, Realtors, 793-2575.

WEST Lovely, 3-2-2, 34th & Elkhart. $34,950. Call Bob Dworaczyk, 799-4595, Century 21 Town South, 793-2881.

TOTAL $19,400, just 2 years old, near Med School. Verner Realtors, 792-4371.

IMMACULATE 3 bedroom, 2 bath, $23,950, no. 1208, Elliott-Gotcher Real Estate, 793-1180.

EXCELLENT rent property. — near Tech, 3 BR house in front, rented now for $300, apartment in back, $150. All furniture included at $34,950. Call Peggy Tyler, C-21 Day, Mantooth & Rather, 792-2128.

ONLY $36,500.!! For a charming brick cottage with all the built-ins, double garage, fireplace and much liveability!! Owner has bought another and wants to sell!! Quick possession! Bob, 797-8645, Bonnie 792-8364, Edwards & Abernathie, 792-5166, Bernice Turquette, Manager.

BEST Buy in Quaker Heights!!! 3-2-2 with private office for $54,000. 2115 sq.ft. — $25.53 sq.ft. Very nice! Call Gloria, 799-6945, Century 21 Town South, 793-2881.

LOW Equity!!! No qualification!! Payments under $300. Lovely 3-2-2. Call Aubry Bishop, 795-7460, Century 21 Town South, 793-2881.

$18,500!! Neat as a pin! 2 bedroom, 1 bath. Large living area. Financing available. Call Ralph, 744-6789. Century 21 Town South, 793-2881.

MAKE ridiculous offer — or whatever!! Owner is gone. Sharp 3-2-2, fireplace, good schools. Ray, Century 21 Adobe, Realtors, 797-4166, 799-8082.

3 BEDROOM all brick in excellent location — perfect inside and outside. Century 21 Day & Mantooth Realtors, 792-2128.

MUST See: 3-2-2, Times Square, mid 40's, isolated master, sunken cathedral den, intercom, garage opener, patio, lots of storage, 2708 78th, phone 745-1268.

MUST sell, will V.A. Over 1600 sq.ft., 3 bedroom, 2 baths. Martha Naul, 799-6699. Century 21 Town South, 793-2881.

BY OWNER: Beautifully redecorated 3-2-2, 2200 sq.ft., formal living room, huge den, fireplace, sunny yellow kitchen, much more. 3203 53rd. 792-1379.

NEAT 1 bedroom home. Good price. $9,500. Call David, 892-2328. Thompson & Bond Real Estate, 795-6411.

$4600 EQUITY, no credit approval. Western Estates. $300 payments. C.W. "Dub" Tuner, owner-realtor, 797-4248.

JUST Call!! We will purchase your home — cash in hours. Edwards & Abernathie, Realtors. Bob or Bernice, 792-8645, 792-5166.

CONTEMPORARY Delight — With office, refrigerated air, 2 baths, 3 bedroom, Den/living, remodeled. $30,950. 2805 66th. Gary Tunnell, 795-0325. Charles McCown, Realtors, 792-6206.

SPACIOUS, 3-2-2, brick, nice southwest location. Completely redecorated. $39,500. 4404 49th. 797-6893.

SOUTHWEST, 2 bedroom, 1 bath, carport; nice, new paint, carpet and furnace. 4806 35th. $21,900. 797-6893.

NEARLY new — but better!! Beautiful custom drapes & landscaping. Quaker Heights. Jan 799-5024, Edwards & Abernathie, 792-5166, Bernice Turquette, Manager.

BY owner, two story, four bedroom, 2 bath, formal living room, den with fireplace, $67,500. Immediate possession. No realtors. 792-4283 or 792-7517.

THREE bedroom, 1600 SF, Rush area. Equity or new loan. West Texas Realty, 747-4691.

TRADE acreage, neat home for equity in town. Ellison-Scott, Realtors, 793-2575.

FRENSHIP SCHOOLS
4 BR, 2 Bath, Ref. air, fireplace, double garage, inside city limits. 6419 35th. $36,500.
Call Cookie Noland, 799-6810.
Ron Wright, Realtors,
792-6176.

I BUY EQUITIES!
Market Analysis furnished free
Dorothy Taack 745-3664
CENTURY 21 CARL SANDERS
Realtors 797-4251

THINKING ABOUT SELLING?
We can GUARANTEE the sale of your home . . .
FREE MARKET ANALYSIS
. . . no obligation. Call Pat Garrett, Realtors 795-0611
THE LISTING SPECIALISTS
We buy equities . . .!

I BUY EQUITIES
C.K. CUNNINGHAM REALTOR
797-1114 799-8824

FAIR PRICE FOR MEDIUM TO LARGE EQUITIES. MALCOLM GARRETT, 797-3383; RES. 792-9696.

$400 DOWN FHA. New 2 bedroom, 2 bath, carpet, built-in cooking, utility room, garage, covered front & back porches. Large rooms. $27,500. Ron Bassinger Real Estate, 793-2743. Nights, 795-0940.

LOVE is all this home needs! 3-2-2, large knotty pine den. Over 1800 SF living area. Only $35,550. David, 792-0052, 797-3383. Malcolm Garrett Realtors.

FARRAR BY OWNER
1. 3 bedroom
2. 2 baths
3. Sunken den
4. Formal dining-living
5. Large kitchen
6. Super condition
$59,950 — 2200SF
5507 79th
797-5880

OWNER moving: 3 bedrooms, 2 baths, double car garage, energy-efficient home. Gladys Abernathy, 795-8554. Nadine Rodgers, Realtors, 793-3231.

OPEN HOUSE
2809 92nd Street
Saturday & Sunday
1:30-5:30
$31,500 FHA
Or Conventional
3-2-2
Fully Carpeted
Built-ins
Energy Efficient

ELEGANT country living, basement, barn, 2 acres, immaculate. Upper 90's. Gary Mills, 793-5431. Century 21 Town South, 793-2881.

COUNTRY living at its best. 3 BR, 2 bath home on 3/4 acre in Cooper school district. It has a well, barn & tack room. Call Peggy Tyler, C-21 Day, Manfooth & Rather, 792-2128.

WHOOPS! You almost overlooked this 3-2-2 home in Potomac Park. Carefree yard with low equity, low $30s, payments $249. Century 21, Hardin Real Estate, 799-3614.

NOTHING Down VA — Clean 3 BR, 2 bath, carpeted & draped, only $23,500. Call Speedy Gonzales, C-21 Day, Mantooth & Rather, 792-2128.

WESTWIND. By owners 4-2-2, BR with fireplace, large family room, 799-0303.

NEAR hospital & schools — two bedroom & study or 3 bedroom. Refrigerated air & central heat. Excellent condition — extra clean! 3518 29th. Floyd Reynolds, 747-3432 or 863-2359. Jack McQueen, Realtors, 747-3431.

"NICE & Pretty", 3-2-1. Living & large den. $28,950. Drake Real Estate, 745-4008.

BEAUTIFUL Earth tones, 3-2-2, microwave, custom drapes, under $55,000. 793-5431. Gary Mills, owner-agent, C-21 Town South.

NEAR Tech on 27th. Over 1400 SF in front, rental in back will almost make payments. Shown by appointment. Call Walter Emery Real Estate, 792-1676.

NO qualifying, 3-2-2. Assume 7 3/4 FHA equity, $8500. $246 month. 795-0606. 792-9353. Skyview Realtors.

IT won't last long, 2-1-2, VA approved, $19,500. 2109 37th. 795-0606. 792-9353. Skyview Realtors.

OWNER Beautiful, 3-2-2, fireplace, gold kitchen, double patio, gas light & grill. Separate 3500SF workshop with refrigerated air. 5803 36th. 795-9641.

PHYSICIAN leaving for Residency! Attractive, 3-2-2. Briercroft. 2 block — Bayless, half block — Atkins. New appliances, fireplace. Extras! 2168' Equity — new loan. 744-4957. No realtors.

EQUITY buy, assume $247 payment. FHA loan. No qualifying. 3-1+den, call or come by 745-3635. 1914 68th.

BEAUTIFUL contemporary home! By owner! 3-2-2, large master, sunken tub, atrium, bar, automatic garage opener, water softener, fireplace, indirect lighting, intercom, many extras. $55,500. Raintree II. Evenings after 6:30 weekends. 792-1573.

I BUY EQUITIES
MARKET ANALYSIS
Aubry Bishop 795-7460
CENTURY 21 TOWN SOUTH
Realtors 793-2881

QUAKER Heights, by owner, 3-2-2, 1908 SF, 4538 32th. Courtyard with fountain, 2 patios, storage galore, more extras. 797-0697 after 6 weekdays, appointments.

OWNER Melonie South -3,000 + SF, 4 bedroom, living-dining, den with fireplace, game room, large utility room, 3 baths. Extras. July occupancy. $81,900. No realtors, please! 797-3825.

OWNER: clean attractive, brick, 3-2-2 with den, formal living, (possible 4th bedroom or office). Refrigerated air, utilities, fireplace, cheerful kitchen. Immediate possession. 799-0361.

15-ROOM Castle or whatever you're buying!!! Save up to 25% on home insurance. Call Jerry Rose, 797-3371. Realtors welcome.

2 BEDROOM-centrally located. Will sell VA. $19,500. Skyview, Realtors, 795-0606. Residence-745-4281.

BY OWNER: transferred. Frenship school, 3-2-2, brick by Loop & W. 35th, paneled, step down den, beautiful fireplace, refrigerated air, custom draped, carpeted throughout, landscaped, courtyard, 3 years old, many extras, 8% FHA loan, equity buy-no realtors, by appointment, 799-8647.

DON'T miss this one! Lovely 3-2-2. Large family room. Fireplace. Convenient to Reese. $22.99 SF. Mattye Alexander, 797-1671. Pat Garrett Realtors, 795-0611.

OPEN HOUSE
Sunday April 9
1-5PM

BY OWNER. GOTTA SEE! GREAT LOCATION — NEAR TECH. 3005 22nd St. New Carpet/Drapes. 3 B/R, 2 Bath, Huge Den, 2 Fireplaces, Basement, 2002 SF., Ref. Air, Central Heat, Separate Workshop or Possible Rent Room. 763-6776 Weekdays 8-5:30PM. NO REALTORS!

SHARP, 3 bedroom, 2 baths, covered patio brick, 2720 40th, Mid-30's, Dave Anderson, West Texas Realty, 747-4691.

4710 81st. 3 BEDROOM, 2 Bath, Formal dining, over 2100 square feet, Association with swimming pool and party house. Asking $59,500. Les Proffitt, Realtor. 792-3709, 799-7231.

BY OWNER! Farrar Estates. 5423 76th. Beautiful! Immaculate! 2 1/2 years. Corner lot. 3 large bedrooms, isolated master, 2 full baths, gameroom, 28'x17 1/2' den, cathedral beamed ceiling. Fireplace. Custom drapes. Intercom. Nutone food center. Water softener. Too many extras to list! Nearly 2500 SF. $10,650. equity. Total $64,950. 795-4892. By appointment only!

JUST in time for swimming and tennis. 2-year old. Quaker Heights, lower $50s. Associated Builders, Realtors, 797-4147.

4 BEDROOMS — 2 1/2 baths — Melonie Gardens. Chris White Realtors. 792-6271.

3 BEDROOM, with basement, near Tech, excellent rent property. No. 2113. Elliott-Gotcher Real Estate, 793-1180.

LUXURY two story in Melonie Gardens. 4 Bedroom, 3 1/2 baths, formal dining. Med Hunt, Realtors, 797-4385.

ABSOLUTELY new inside. 3030 55th. 3 bedroom, 2 bath. Associated Builders, Realtors, 797-4147.

BY OWNER: Painted brick, mansard roof, 4 bedrooms, 2 baths, 2256 sq. ft. of quality, built by John Mosser, central heat, humidifier, refrigerated air, double garage, automatic opener, fireplace, large closets, kitchen has all built-ins, lots of cabinets, desk and bookcase. 5210-44th St. For appointment. Call 792-6587 before 7PM. Principals only.

FARRAR Estates — Elegant courtyard entry. Beautiful Spanish 3-2-2. Den, fireplace, gameroom, circle drive. Two year old, custom-built original. $56,950. Western Realty, 797-4301, nights, 799-4116.

OWNER Moving — says sell 3BR, 1 1/2 bath home, FHA or VA, at $19,950. C-21 Day, Mantooth & Rather. 792-2128. Peggy Tyler, 799-1358.

MUST Sell!!! Buy equity — assume loan on this extremely nice GI home. 2 bedrooms. All rooms are extra large. 1 bath. Attached garage. Utility room. 2204 37th Street. 762-1379 after 5PM.

BY Owner: 711 East Fordham. 7 rooms, double carport. Wish to sell at once. 763-8825.

OPEN HOUSE!
1-6 Saturday & Sunday
weekdays after 7PM.
5510 70th
By owner. 2200 SF, corner lot.

BY Owner: 3-1-1, brick, new paint, new carpet, central heat. Good location. Fenced yard. $23,950. 792-1509, 745-4532.

BY Owner: 4-2 1/2-2, walk to C.T.K. — Haynes — Evans, professionally landscaped, screened patio, BBQ, 12 closets, softener, garage opener, $58,500. — 2100 SF. 3804-57th. 792-2070.

4 BEDROOM, older home on Buffalo Springs Lake, lower level, 1800 square feet. $28,750. Century 21 Day & Mantooth Realtors, 792-2128.

NICE 2 bedroom brick, refrigerated air, good location, low equity. Payments $241. Wilda Wisdom, 799-6867. French Chateau Realtors, 792-4345.

TIRED of Driving to School? Live close to school in charming 3-2-2, fireplace, landscaped yard. Call Dottie Garrett, 762-4852. Century 21 Town South, 793-2881.

HOME Owner's dream, 5212 71st, 3-2-2, lots of extras, immediate possession. 797-7197, 866-4422.

SALE or trade, 2 bedroom with efficiency in rear. Close to Tech, $23,950. Griggs & Associates, 797-7047.

MONTEREY Leftwich, 3 bedroom, 2 baths, nice patio and landscaping, shopping and school close. Griggs & Asociates, 797-7047.

3-2-2, SOUTH, very low equity. Payments $310, no qualifying. Call Bob Dworaczyk, 799-4595, Century 21 Town South, 793-2881.

OWNER says sell! 4-2-2, living room & den in Bayless, Atkins, school district. Century 21 Hardin Real Estate, 799-3614.

SHALLOWATER, new custom built home, sunken den, cathedral ceiling, fireplace, lots of extra features, 3-2-2, call 832-4041 (local) after 6PM.

OWNER! Immaculate 3-2-2. Storm cellar. New paint & carpet. Low equity. Payments $263. 4808 54th, 797-9793.

OWNER: 3-2-2, fireplace, large den, 1565 sq.ft. Assume 8% loan or new loan. 8104 Vernon, 745-1366.

1600 SQ. FT. 3-3-living-den-fireplace & bar. New carpet, new paint. $22,500. 2629 East Auburn. 763-3363, 763-5059.

MUST move this week! Melonie Park, 3 bedroom, 2 bath. 2400 square feet. $60,900. Large equity or new loan. Dave Anderson, West Texas Realty, 747-4691, 795-6118.

$5000 cash and lots of "Elbow grease" will get you a nice little home on a double lot. Drive by 4710 Ute and call Jerry at "Homes" Realtors, 793-2541.

LUXURY duplex by owner, 2-2-2, 3-2-2. Fireplaces, garage door openers, sprinklers, earth tone decor, SW, inside Loop, 2 yrs. old. $76,500. 793-0519, 797-5656, 795-2870.

AMISTAD Lake home for sale, lease or trade. 3 bedroom, 2 bath, 70 foot deck overlooking lake. Owner financed. Call 512-775-1106.

FOR sale by owner: 3-2-2, 1550 SF, new carpet, new kitchen floor, new counter tops, storm shelter, fully landscaped, $12,000 equity, 747-5154. Office, 792-1896, home.

OWNER! 4 Bedroom, 2 bath, family room, storm shelter, 10x16 workshop. Good location. $29,950. 2317 47th. 745-4532.

3709 40th
All Brick, Ref.Air, 3-2-2, Fireplace, Gameroom, Formal Living & Dining, New Kitchen Appliances. $21.00 sq. ft. $61,500.
Ted Ratcliffe, Real Estate
747-4281 792-3920

BY OWNER: Near TI — 2 bedroom, 1 bath, carpeted, central heat, air conditioned, plumbed, garage, fenced, corner lot. Might trade. 3001 Emory. 765-7876 days, 799-1983 nights.

I BUY equities, J.R. Follis, 797-6667 after 7PM.

EQUITY Buy. Close to Tech, 2-1-2, brick, carpeted, draped, stove, central heat, refrigerated air, 2 window units. Payments, $231 monthly. The Thompson Co., 795-8236. Nights, 795-5169.

Three bedroom, 1 1/2 baths, cellar. 2515 48th.
795-1796

CHARMING 2 BEDROOM HOME
Separate dining room, finished basement, large fenced yard and separate workshop. Remodeled, new plumbing, low utilities. 1 block north of Mae Hood Park. $18,500.
Call for an appointment
Days 763-2537
Evenings, 747-0556 or 797-3506

$49,950
Super Sharp house in very nice area. 3-2-2, Parsons Elem. area. Mid-April possession. Water Softner, BBQ, Intercom and other extras.
Ted Ratcliffe, Real Estate
747-4281 795-9971

BY OWNER 2 yr. old, brick, 3-2-2, double attached garage. 1650 sf, walk to Mall, Williams, Evans, Coronado. $46,950. 793-2136.

COUNTRY living — city conveniences, only $14,000 cash. Spacious 2 bedroom. Jan, 799-5024; Margaret, 799-6909. Edwards & Abernathie, 792-5166, Bernice Turquette Mgr.

I BUY EQUITIES
If you have the house —
I have the cash!
Call George Bond
Thompson-Bond Real Estate
795-6411 799-3511

EXCELLENT TI location, 3-1-1, will go FHA or VA, Ellison-Scott, Realtors, 793-2575, 793-1466.

745-4008
DRAKE REAL ESTATE
West Lubbock
Frenship
School District
5—New All Brick
Pick Your Plan Now
$33,000—$36,300
COUNTRY LIVING
New homes. Restricted acreage. Top insulation factors. Gas heat. Bus serv. Frenship school. Under $50,000. Cookie Noland, 799-6810.
Ron Wright Realtors, 792-6176.

HONEYMOON Cottage, two bedrooms, unfinished apartment. Ellison-Scott, Realtors, 793-2575.

4 BEDROOM homes! Near completion. VA & FHA. Western Estates, C.W. 'Dub' Turner, Realtor, 797-4248.

ENERGY Efficient Homes! Under construction! 3 & 4 bedrooms. VA & FHA. Western Estates, C.W. 'Dub' Turner, Realtor, 797-4248.

86. H'ses—Bldg. Move

LAKE Cottage. 780 square feet. Two story with spiral stairway. Gambrel roof with cedar shingles. See at 1601 Erskine Road. Priced to sell.

YOU will need an acreage for this very beautiful ready built. Family room 16'x27', three bedrooms, 2 baths, and utilith attached. See this home for under $40,000 at Myres Ready Built, 4509 Clovis Rd. 762-3570.

FIVE-room stucco house near Idalou. $1,000. Call 983-2053, nights or weekends.

87. Mobile Homes

LOW PRICES
DOWN PAYMENTS
MONTHLY PAYMENTS
LANCER SOLITAIRE
CAMEO FLEETWOOD
GRAHAM BROADMORE
NUWAY
SEE THE LARGEST SELECTION OF LANCER & SOLITAIRE HOMES IN WEST TEXAS & EASTERN NEW MEXICO
WE ALSO STOCK CAMEO & LANCER DOUBLE WIDES
V.A. LOANS
NO MONEY DOWN
FHA CONVENTIONAL
12-15 YEARS ON SINGLE WIDE
SEE US TODAY!
OPEN MON.-SAT., 8:30 AM-7:00 PM
CLOSED SUNDAYS
The largest inventory of quality houses in West Texas
MUSTANG MOBILE HOMES
1405 N. University-Ph 765-6331 12-8

SPECIALS ON MOBILE HOMES
14x70 Hillcrest-1978, 2 bedroom, 2 bath, furnished, fully carpeted. Stock No. 237. Was $13,588 Now $12,700
14x70 1978 Hillcrest, a showhome, beautifully designed, fully carpeted, and furnished. Stock No. 244. 3 large bedrooms, 2 baths, was $13,500 Now $12,700
14x56, 2 bedroom, 1778 Westchester, 1 bath, this home is priced to sell. Now $8,990
Special 14x72 Heathcraft, 2 bedroom, 2 bath, storm windows, furnished, was $13,600. A Bargain at $11,900
We have some used trade-in mobile homes in stock. All above mobile homes are priced furnished. Prices include set-up and delivery.
TOWN & COUNTRY HOUSING
1906 North University
747-5111 3-1

PLAINS MOBILE HOMES
3017 Dimmitt Hwy. Plainview, Texas
(806)293-4346
COMPLETE SERVICE CENTER
Set-up within 150 miles
FHA & bank loans-VA no down payment
14x60 REDMAN — 2 bedroom, 1 bath. Reg. price $11,150 — NOW $10,076.89
14x80 GOVERNOR — 3 bedroom, 2 bath with fireplace. Reg. $15,500 — NOW $14,088.39
14x65 REDMAN — 2 bedroom, 2 bath. Reg. price $11,940 — NOW $10,867.89
14x70 MELODY — 2 bedroom, 1 3/4 bath. Reg. price $12,420.80 — NOW $11,370.11

SALE STOP & SAVE
30 Units in Stock — all Reduced
14x56 2 bed MELODY HOME — Sale Price $8995
14x70 2 bd 2 bath NEW MOON — REG. $11,900 — Now $10,600
14x80 3 bed, 2 bth NASHUA— Wood Burning Fireplace ... $14,000
14x80 3 bed, 2 bath MELODY — Reg. $13,900 — Sale $12,200
FAMILY HOUSING
1611 NORTH UNIVERSITY 763-5361 3-29

Announcing
DE ROSE INDUSTRIES
Featuring New Floor Plans
& Super Savings
12x60 2 bed 1 bath $8,438.39
14x56 2 bed 1 bath $8,909.22
14x70 3 bed 2 bath $11,112.72
P.S. "We still have a couple of Repo's"
A-1 MOBILE HOMES
TALK TO THE PEOPLE WHO CARE:
Gary Henkel,
C.M. Cox,
Davis Price
OPEN 8:30-8:30 DAILY
11-5 SUNDAYS
2001 N. UNIVERSITY 763-5319
144 mo. (Loop 289 & N. University 12 APR. 4-5

86. H'ses—Bldg. Move

SMALL houses for sell to move. One & two bedroom. 765-9706.

QUALITY CONSTRUCTION
FHA APPROVED
1280 sq. ft. 1408 sq. ft. Complete, Ready for Occupancy 3-2, large den-living area, fully carpeted, refrig., air, cent. heat, built-ins, dishwasher.
Move either home to your farm, ranch, or lot.
OPEN DAILY 10-6P.M.
FIRST MANUFACTURED HOMES
94th & So. Univ.
FOR INFO: 745-1533

87. Mobile Homes

Lancer, sharp, 14x78, 2-2, carpeted throughout, central heat, refrigerated air, thermopane windows, awnings all windows, 22' patio cover, front and back porches carpeted. Reduced for cash sale. Adult section Commander's Palace. 792-0806.

12x65 SHULTZ. 3 Bedroom, tipout 1 1/2 bath. Washer-dryer. $7500. 763-9733, 747-6284.

14x70 MELODY 2-2. Furnished, washer, dryer, and dishwasher. $1200 equity. 763-9521 or 793-0800.

1974 GRANVILLE 14x78 3 bedroom, 2 bath to be moved. No equity. Pay transfer cost & take up payments. $132.92 includes insurance. Call after 6pm weekdays, 892-2946.

14x70 SCHULTZ. 3 Bedroom, 1 3/4 bath. Partly furnished. $2000 equity. Plus balance. Parked at Town & Country Trailer Court. 4 Miles Reese AFB, 4th Street. Before 6, 795-7687. After 6, 797-2082.

MOBILE Home Moving-Local, long distance-Set-ups, Insurance. Complete supply department. Lubbock Trailer Sales. Days: 863-4427, nights: 797-8197.

Real Estate for Sale

87. Mobile Homes

ARTLINE Mobile Home -Two bedroom, fully carpeted, very nice, porch & underpinning. $4,300. Call 495-2428.

24x60 MOBILE home with fireplace, $12,500. Or $2500 down & take up payments with good credit. Anton, Texas 997-5871. Contact after 4PM.

1974 14x72 OAKMONT 2 bedroom, 2 bath, unfurnished, stove & refrigerator. $7400. Call 765-6750.

12x65 NEW MOON, excellent. Must sell immediately due to transfer, 797-2270.

COLEMAN three-ton refrigerated air conditioner. Good condition. $250. 745-2720.

12x60 MOBILE home, made by American Coach Co., Newton, Kansas. 2 bedroom, 1 bath, washer/dryer. Cash only. $7000. 2408 Auburn Space 224. 747-5319 after 5PM.

14x64 — MASONITE Siding, 2 Bedroom, 22 bth. Must sell this week!! 6801 19th, Space 78. 793-0180.

8x30 TWO bedroom, bunk beds, clean. Can be seen at 555 W. Crosby in Slaton, Park model. $2175. 828-5742.

THREE bedroom, 2 bath mobile home to trade equity for small car or smaller trailer. Eight years left on note. 797-3062.

14x80 2 BR 2 bath, masonite siding, electric cooking, refrigerated air, over-size lot on concrete runners. Day 793-1833. Night, 797-8748.

14x49 MOBILE home, 2 bedroom, 1 bath; located space 91, Coachman Mobile Home Park. 763-8500.

1969 STAR mobile home, 12x60, washer and dryer, central heating and air, call 797-5337 after 6PM.

1972 14x60, 2 BEDROOM, 1 bath, furnished. Must sell! 792-4882.

1973 14x65. FRONT dining room. Clean. 2 Bedroom. $6995. Caprock Mobile Homes, 6615 West 19th.

SPRING SERVICE SPECIAL
PRICES REDUCED to keep four service crews busy! Cool seal your roof with aluminum seal — save roof — save on cooling cost — stops leaks. Anchor your home now before spring winds — skirting installed — house type windows — doors installed — and metal work. We work anywhere — Texas, New Mexico, Oklahoma, Colorado. Licensed, bonded, insured. Moving, blocking, leveling. All work guaranteed. Free estimates. AAA Mobile Home Service, Lubbock, Texas. 806-799-2572.

MOVING mobile homes, local and long distance, unblocking and blocking. 763-6959, 792-5418.

MOBILE home moving — local and long distance. Blocking, leveling and anchoring. 797-3842.

MOBILE Home Moving — Local, long distance — Set-ups, repairs — insurance. Complete supply department. Lubbock Trailer Sales. Days: 763-4427; Nights: 797-8198.

DOUBLE WIDE F.H.A. LOAN
NUWAY (VISTA VILLA) 24x52
3 BEDROOM 2 BATH 1152 SQ FT.
MASONITE SIDING
COMPOSITION ROOF
ALL FURNITURE AND APPLIANCES
SPECIAL PRICE $19,700.00
TOTAL DOWN $1,996.00
180 MONTHLY PAYMENTS @ $348.53
INCLUDES — TAX, TITLE, REG. AND INSURANCE A.P.R. 12.00%
MUSTANG MOBILE HOMES
N. UNIV. 806 765-6331 3-29

SALE
Used Mobile Homes
PRICE REDUCED.
Real nice 14x70 Blair House, 3 bedrooms, 2 baths, new carpet, new furniture, air conditioner $7,995
A REAL GOOD BUY
Completely redone 14x64 Fleetwood, 3 bedrom, 2 bath new carpet, new furniture, reduced to $7,495
LOW, LOW PRICE
Sharp as a tack, 14x64 New Moon, 2 bedroom, beautiful new carpet, delivered and set up for only ..... $6,995.
LOW COST HOUSING
Like new, 12x64 Grand West. Save on this outstanding home for only ..... $5,995.
BARGAIN HUNTERS
Clean 12x60, 2 bedroom, a cozy little house, that can be bought for only ..... $4,995.
LUBBOCK'S OLDEST DEALER IN BUSINESS OVER 20 YRS.
**HORN

Transportation | 90. Automobiles

Transportation | 90. Automobiles

Transportation | 90. Automobiles

Transportation | 90. Automobiles

A touch of elegance.

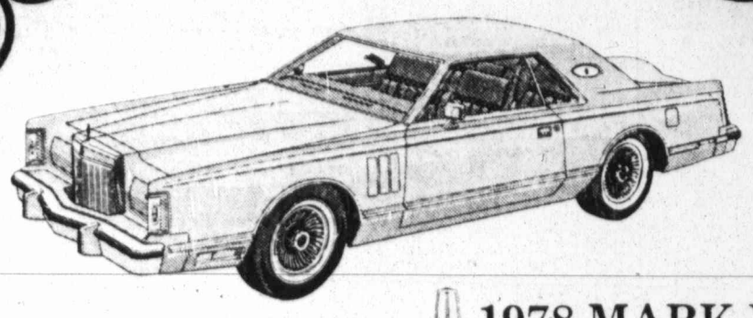

1978 MARK V
. . . A Mark of Tradition

George Dale, Monroe Jeffcoat, Dusty Earl, Wayne Waters, Jack Stanfield, Ted Jenkins, Roy Houk, Charles Hoeffner

Pioneer LINCOLN MERCURY
LOOP 289 & UTICA 793-2511

Open 8 to 6, M-F, Open 8 to 5:30, Sat.

Loop 289 & Utica 793-2511

4-7

1978 CADILLAC COUPE DE VILLE

Climate Control air-conditioning, AM-FM, stereo radio, high energy ignition, door guards, softray glass, electric windows, radial WSW tires, door locks, cornering lights, vinyl roof (padded), tilt-telescopic steering wheel, cruise, illuminated vanity mirror, power seats. Stk. #C63

$9385

STEVE McGAVOCK

Lubbock Call 747-0070

PONTIAC CADILLAC GMC TOYOTA

3110 Olton Rd. Plainview 296-2788

3-14

DRIVER EDUCATION CAR SPECIAL!

THEY'RE HERE....

"35" "30"

35-1978 OLDS CUTLASS SUPREME BROUGHAMS have been returned to Villa Olds. We have all colors & equipment -all cars are low mileage with EXTENDED FACTORY WARRANTY! Come choose your Cutlass today — PRICES TO FIT YOUR BUDGET!!

Villa Olds

5301 AVENUE Q 747-2974

DATSUN

DATSUN LI'L HUSTLER.

DATSUN IS GOOD FOR THE ECONOMY. YOURS.

Here's great economy and low cost maintenance. Datsun's rugged Li'l Hustler is America's #1 selling small pickup for the same old reasons:

- A 2000cc overhead cam engine
- Power assisted drum brakes
- Front stabilizer bar; precise handling
- Easy load tailgate ● White sidewall tires
- Contoured bench seat

7-ft. Stretch model

Standard 6-ft. bed

Li'l Hustler prices start at

$3815.

Datsun Saves

THIS PRICE GOOD UNTIL APRIL 10, 1978

GMAC — BANK RATE FINANCING

747-4511 Continental motors 1941 TEXAS AVE.

4-5

"The Oldest Auto Name in Lubbock"

LUBBOCK AUTO

747-2754 18th & Texas
795-1637 after 6
28 Cars, pickups & wagons.
Examples:

'75 Ford Elite	$3695
'73 Charger	$1495
'72 Torino	$995
'72 Mazda	$1295

"We appreciate your business"
Wayne Canup

4-7

1977 BUICK Limited 4 dr, all power, AM-FM radio, factory CB, 60-40 seats, electric seats, windows & door locks. LIKE NEW ONLY $6995
1976 GMC Sierra Grande Pickup 1-2 ton LWB. Power & air, dual tanks, SHARP $3695
1974 CHEVROLET LUV Pickup, air, tape deck, mag wheels, camper shell $2395
1974 FORD PICKUP 3/4 ton 4 speed LWB, air, good work truck. ONLY $1895
1973 FORD RANGER Pickup 1 ton, power & air, automatic transmission, dual tanks, new electric Sherlock Wrecker. NICE $2995
1973 TOYOTA CORONA 4 dr Station Wagon, 4 speed, air, 8 track, luggage rack $2095
1972 FORD GRAN TORINO, power steering, air, NICE $1295
1972 OLDSMOBILE 4 dr H.T., power & air, extra NICE $1295

THE AUTOMART
1302 19th 763-4553

LUBBOCK COUNTYS COUNTRY FORD DEALER

SMITH FORD-MERCURY
SLATON, TEXAS

1973 G. TORINO 4-dr. $1995
1974 LTD 4-dr $2895
1973 BUICK Riviera $2995
1974 PINTO Runabout $1995
1976 G. TORINO 4-dr $3695
1977 LTD 2-dr $5595
1977 LTD 4-dr $5595
1977 COUGAR 4-dr $5495
1978 COUGAR XR7, silver $7395
1978 COUGAR XR7, red $7395
1978 F150 RANGER $6395

U.S. BYPASS
828-6291

POLLARD Friendly FORD

1978 THUNDER BIRD

Stk 1610

$5944

1978 FORD PICKUP

Long Wide Bed

$3888

30 THUNDERBIRDS IN STOCK!

1976 FORD F150 CUSTOM, V-8, auto, air, power 2 gas tanks #6185-1 ..... $3695

1977 FORD F250 RANGER XLT, Supercab, 460, auto, air, power, 2 gas tanks, trailer towing pkg. #6353-1 ..... $5895

1972 INTERNATIONAL TRAVEALL, V-8, auto, air, AM-FM tape, 1210 series. #8628-1 ..... $1695

1971 FORD F100 SPORT CUSTOM, 360 V-8, Std. Trans, AM radio, only 57,000 miles #6334-2 ..... $1895

1973 INTERNATIONAL TRAVELALL, V-8, auto, air, power, AM radio, 1010 series. #6333-1 ..... $1895

1976 MONTE CARLO LANDAU, 350 V-8, auto, air, power, vinyl roof, AM-FM tape, power windows, power seats, tilt & cruise $4595

1977 COUGAR XR-7, 351 V-8, auto, air, power, AM radio, vinyl roof, Cougar decor group $5995

1976 GRANADA COUPE, 6 cyl, AM radio, vinyl roof, only 26,000 miles., #14491-1 ..... $2685

1977 BUICK LESABRE CUSTOM, 4 door, V-8, auto, air, power, vinyl roof, AM-tape, tilt & cruise #75490-2 ..... $5295

1972 FORD LTD 4 door, V-8, auto, air, power, vinyl roof, only 42,000 miles $1895

THE ABOVE PRICES EFFECTIVE THRU APRIL 15th ONLY!!

OPEN WEEK DAYS UNTIL 7:00
SAT.'S TILL 6:00

LOOP 289 & INDIANA
797-3441

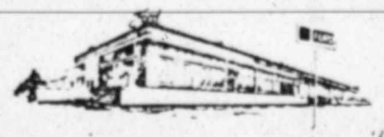

"ECONOMICAL & DEPENDABLE"

---

modern chevrolet 41st & Ave. Q

#1 in Lubbock For 23 Straight Years

SEE THE OFFICIAL PACE CAR AT MODERN

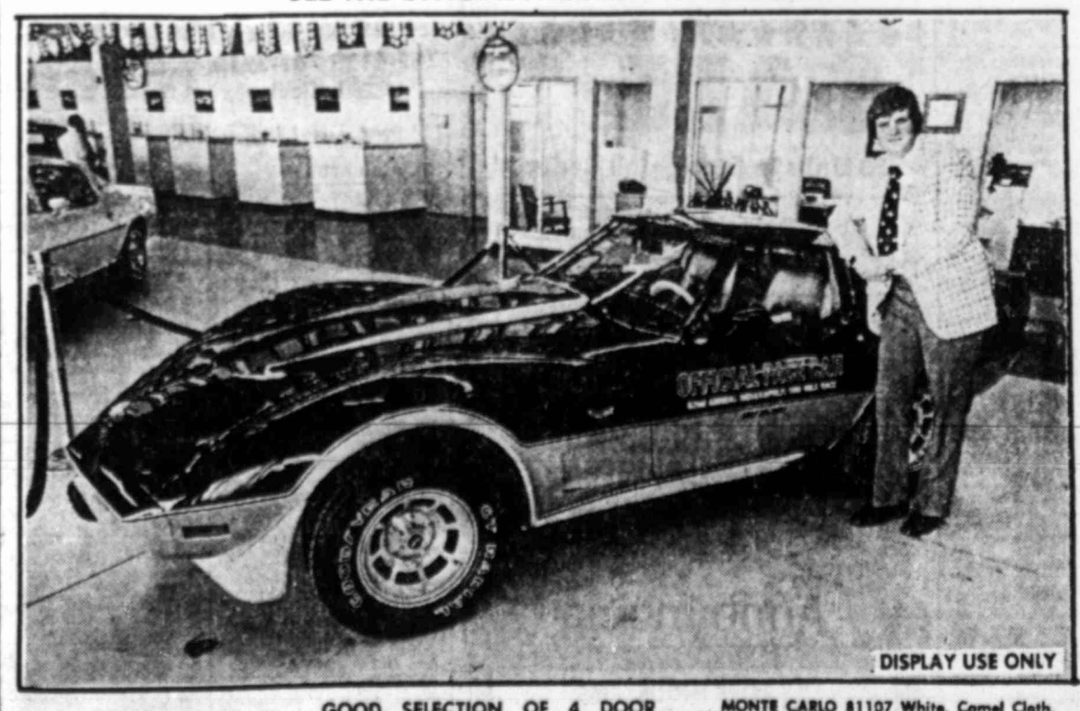

DISPLAY USE ONLY

We've been neighbors a long time

GOOD SELECTION OF 4 DOOR CHEVETTE HATCHBACKS WITH TURBOS & 4 SPEEDS. NOW IN STOCK

MONTE CARLO 81107 White, Camel Cloth, Auto., 231 V/6, RC Mirror, Air Cond., AM Radio, Power Steering & Brakes, Tinted Glass, White Wall Tires, Body Side Molding.

SALE PRICE $5599

USED CARS

1977 CHEV IMPALA 4 dr sd, white/tan, V-8, AT, PS, PB, AC, St. P706 ..... $4699
1977 PONTIAC GP, blue/white, V-8, AT, PS, PB, AC, St. P715 ..... $5299
1977 OLDSMOBILE CUTLASS SUP, black/black, V-8, AT, PS, PB, AC, Only 13,000 Miles. St. P784 ..... $5699
1976 CHEV IMPALA 4 dr sd, brown, V-8, AT, PS, PB, AC, Extra nice St. P691 ..... $3699
1976 FORD ELITE, cream/tan, V-8, AT, PS, PB, AC, Only 18,000 Miles. St. P702 ..... $4499
1976 CHEV MONZA 2+2 silver, 4 cyl, PS, PB, AT, AC, AM/FM radio. St. P759 ..... $3699
1976 MERCURY COUGAR XR7 silver, loaded. St. 80008A $4699
1975 FORD PINTO S/W blue, 6 cyl, AT, PS, St. 80089A $2299
1975 PONTIAC-GRAN PRIX, red/w, loaded, sun roof, extra nice, St. P756 ..... $4799
1975 BUICK CENTURY CUSTOM CPE beige/w V-8, AT, PS, PB, AC, St. P751 ..... $3699
1975 CHEV MALIBU ESTATE 9 pass S/W bronze, loaded, extra nice, family car, St. P785 ..... $3599
1974 CHEV CAMARO, brown, 6 cyl, AT, PS, PB, mag wheels St. P443A $3299
1974 MERCURY COMET 4 dr, sd, dark brown, 6 cyl, AT, PS, PB, AC, St, P726 ..... $2799
1974 BUICK CENTURY CUSTOM CPE, silver/black, V-8, AT, PS, PB, AC, St. P727 $2999
1974 PONTIAC TRANS AM white/tan, V-8, AT, PS, PB, AC, AM/FM radio, 23,000 miles, St. P750 ..... $3899

12/12
12 MONTHS OR 12,000 MILES MECHANICAL INSURANCE COVERAGE FOR USED CAR BUYERS

GM QUALITY SERVICE/PARTS GM

GENERAL MOTORS PARTS DIVISION

KEEP THAT GREAT GM FEELING WITH GENUINE GM PARTS

SAVE

1975 SUBARU DL — Turquoise 2 door, automatic, radio, heater, 8 track tape $2495

1976 SUBARU GF — Maroon 2 door hardtop, AM-FM radio, air cond, 5 speed, stripe, 15,000 ..... $3595

1973 MERCURY COMET — Bright yellow 2 door, automatic, 6 cyl, power steering, new tires, god school or work car $1795

1977 VOLKSWAGON RABBIT — Green 2 door standard, 4 speed, radio, air conditioned, stripe, economyu + ... $3995

NEAR NEW SPECIALS

1977 Mercury Cougar XR7 — 1977 Subaru
1977 Dasher 4 Door — 1977 Ford Thunderbird
1977 Chevrolet Monte Carlo — 1977 Audi 100 LS
1977 Pontiac Grand Prix

1975 AUDI 100 LS — black 4 door, 4 speed, AM-FM stereo, air cond, leatherette interior, low mileage .. $4295

1974 VOLKSWAGON BEETLE — orange, 4 speed, radio, low mileage black leatherette interior $2395

Jerry Hoover, Yuki Hirokawa, Kent McElroy, Gary Pringle, Cecil Evans

Montgomery Motors

PORSCHE AUDI — 4101 AVE Q 747-5131 — SUBARU

4-7

BEST PLACE FOR CAR LOANS!
AMERICAN STATE BANK
1401 AVE. Q
MEMBER F.D.I.C.

western motors
1814 AVE. Q 765-8655

3-'77 T-BIRDS, loaded, decor group & wheels .. $5595
'77 GRAND PRIX, sunroof, seats, windows, tilt, cruise, AM/FM 8-track CB, 18,000 miles, nice, nice car $6495
'77 CUTLASS SUPREME, loaded, extra clean . $5395
2-'77 MONTE CARLO Landaus, bucket seats, loaded $5395
'77 GMC RALLY STX Van, 12-passenger, dual air, loaded, 17,000 miles, tilt, AM/FM, no cleaner van in town $6950
2-'76 ELITES, both loaded & clean, start at $4200
'76 COBRA MUSTANG, V-8, AM/FM tape, air, extra clean $4450
'75 CAMARO, 35,000 miles, loaded & clean $3895
4-'77 & '76 CHEVY & FORD 1/2-TON PICKUPS all loaded and clean!
FINANCING ARRANGED BY WESTERN FINANCE 4-8

Transportation
90. Automobiles

PREVIOUSLY OWNED CARS FOR RENT
Daily or Weekly
Low Week-end Rates
VISA MASTER CHARGE
JOE. L. SMITH MOTORS
762-0658
19th & Ave. L 3-31

KP MOTORS, INC.
1976 Cadillac Seville, EXTRA NICE LOADED $8895
1976 THUNDERBIRD Sivler with Red Leather, 30,000 miles $6095
1977 CADILLAC ELDORADO White & Gold Cabriolet $8995
MANY MORE NICE CARS TO CHOSE FROM
1010 Ave. Q 765-8726
Sam Burke ..... Gene Nixon

Transportation
90. Automobiles

STOP
COMPARE THESE PRICES

1972 DODGE 4dr SEDAN extra clean, cloth interior, paint extra sharp, drives perfect, as is $800
1972 CHEVROLET IMPALA COUPE Green & white, cloth interior, good tires, extra clean, drives good $1200
1973 MERCURY MONTEGO MX COUPE Brown, cloth seats, v-top, good tires, power, air, automatic, low mileage $1500
1973 OLDSMOBILE 88 4 dr sedan -green, v-top good tires, only 44,000 miles, extra sharp, compare . $1800
1975 CHEVROLET CAMARO LT power, air, automatic, low mileage, nancy wheels, new radial tires, drives good $3800
1975 FORD LTD COUPE, red & white, cloth seats, power, air, automatic, extra clean, low mileage, bargain $2500
1975 PONTIAC GRANDVILLE 4 dr. green & white, power, air, automatic, cloth interior, only 18,000 miles, look $2800
1976 CHEVROLET NOVA COUPE 350-V-8, power, air, automatic, fancy wheels, new white letter tires, AM-FM-8 track $3200
1976 FORD GRANADA 4 dr sedan, V-8, automatic, power, air conditioner, good radial tires, low mileage, extra sharp $3600
1977 MERCURY COUGAR XR-7 blue, split seats, low mileage, AM-FM stereo, sport car for a family man, real sharp $5600
1977 PONTIAC GRAND PRIX white on white, blue interior, drives good, wheels, stripes, mirrors, extra sharp, priced to sell $4600

"The Smaller Profit Man"
Frank Brown
PONTIAC HONDA
Sales Service 4637 50th
Leasing Body Shop 799-3651
4-7

BRUNKEN TOYOTA, INC.
795-7165
Loop 289- East of Slide Rd

78 Toyota Corona LE 4 dr . $5795
'78 Ford Thunderbird $7295
77 Toyota Corona LE 4 dr . $4995
'77 Toyota Celica ST $4695
77 Toyota Corolla Wagon .. $4195
77 Toyota Landcruiser H.T. $5895
77 Datsun 280Z $7495
77 VW Scirocco $5495
77 Ford 1/2 ton pickup w/camper shell $4695
77 Toyota Celica GT Liftback ... $5495
76 Toyota Corolla 2 dr H.T. $3395
76 Toyota Corolla 2 dr $2895
76 Toyota Corolla 4 dr $3295
76 Toyota Corolla Wagon .. $3495
76 Toyota Celica ST $4195
76 Toyota Corona Mark II Wag. $4695
76 Datsun Long Bed Pickup $3495
76 Chrysler Cordoba $4495
76 AMC Pacer $2795
76 Pontiac Gran Prix $4495
76 Ford Maverick 4 dr $2995
76 Ford Granada Ghia 4 dr $3995
76 Subaru 4 WD Wagon $3495
76 Chevrolet 3/4 Ton Window Van $5995
75 Toyota Corolla E-5 H.T. ... $2795
75 Toyota Corolla Wagon .. $3295
75 Ford Mustang II 2+2 ..... $3395
75 Ford Maverick 2 dr $2495
74 Toyota Corolla Wagon .. $2695
74 Buick Limited 2 dr Landau ... $3495
74 Chev Monte Carlo $2995
74 Mercury Cougar XR-7 .. $3595
73 Fiat 124 Spider Convertible .. $2495
73 Datsun 610 2 dr $2495
73 Datsun 610 4 dr $1995
73 Chev Monte Carlo Landau $2795
73 Toyota Corolla 2 dr $1995
72 Ford 3/2 ton Pickup w/camper shell $2695
71 Toyota Landcruiser Wagon .. $2595
67 Austin Healy Sprite Convert. $995
67 Ford Pickup $1495
4-7

1976 CADILLAC COUPE DEVILLE in Galloway Green metallic with full white vinyl roof and green velour interior, AM/FM radio, tilt steering wheel, power door locks, power windows, power seat, this car has 5,000 miles on it. ONE OWNER new car trade in with Cadillac's 12 month, 12,000 mile Value Protection Plan.
1975 CADILLAC SEDAN DEVILLE in Cotillion white with matching vinyl roof and gold cloth interior, AM/FM stereo 8 track tape, cruise control, power door locks, power windows, power seat, very nice, one owner with 35,000 miles and Cadillac's 12 month-12,000 mile Value Protection Plan.
Bob Steele or Tony Gerber
763-8041

1976 FORD CUSTOM ECONOLINE 150 van, white with 2 captains chairs up front and couch in back that makes into bed, table, CB radio, AM/FM stereo 8 track tape, automatic, air conditioner, power steering, cruise control, 27,000 miles on this VACATION SPECIAL.
SPECIAL OF THE WEEK...1973 CADILLAC ELDORADO — Copper metallic with tan vinyl top & tan leather interior. Dual comfort seats, tilt, cruise control, AM/FM 8 track, Very Nice Clean Used Car...SAVE AT $2988.00
Bob McElhone, Used Car Mgr.
19th & Ave. L
4-11

ALDERSON Cadillac BMW
763-8041
19TH AT AVE. K
OPEN 8:00 TO 6:00 WEEKDAYS
8:00 TO 4:00 SATURDAY

GREAT SELECTION!!

TOP TRADE IN — BANK RATE FINANCING

'77 FORD Explorer Pickup, 12,000 miles, dual tanks, camper shell, power, air, automatic, looks & drives like new — Save $5495
'77 OLDS Cutlass Supreme Coupe, bucket seats, console, power, air, vinyl roof, rally wheels, extra nice
'76 CHRYSLER Cordoba, this beautiful low mileage car is fully equipped and nice as can be
'76 DATSUN Pickup, 13,000 miles, 4-speed
'76 SUBARU DL Coupe, radio, heater, 4-speed, air
'76 FIREBIRD Coupe, FM, power, air, vinyl roof
'76 TOYOTA Celica GT Coupe, 5-speed, air
'74 FORD LTD Brougham coupe, 19,000 miles and loaded
'75 PONTIAC Gran Safari 9-passenger wagon, local one owner.
'76 COMET Custom 4-door, automatic, air, extra clean
'75 VOLKSWAGEN Rabbit, AM/FM, air, 4-speed
'74 DATSUN Pickup, camper shell, 4-speed, air
'73 PONTIAC Luxury Lemans coupe, loaded
'71 VOLKSWAGEN Super Bug, radio, heater, 4-speed, air
'72 MAZDA RX3 Coupe, 4-speed, extra clean
'71 MAVERICK Coupe, V-8, radio, heater, standard, air $1295
'57 CHEVROLET Bel Air sport Coupe, beautiful and like new, 283 Powerpack, automatic $3995

THIS WEEKS SPECIAL!!
NEW '78 B1800 PICKUP, long bed, air, 5-speed, rear bumper, custom trim strips, radio, Stk. No. 330 ..... $4695.45

MAZDA
747-2931
JAMES MEARS MOTORS
4300 Q

IT'S A FACT • IT'S A FACT • IT'S A FACT • IT'S A FACT

THIS WEEK'S SPECIALS AT GENE MESSER FORD

16-1978 THUNDERBIRDS

as low as *$139.11 per month

1978 FORD PICK-UP

$4147.00
4-SPEED AND OVER-DRIVE

PRE-OWNED SPECIALS

1977 Thunderbirds, all colors, power & air, automatic, low mileage, prices starting at $5450.00
1974 Lincoln Continental 4 Dr, fully equipped, all extras, low miles, extra sharp, ... $3695.00
1975 Mercury Cougar XR7, electric seats & windows, tilt, stereo, sport wheels, Reduced $3695.00
1977 Mercury Marquis fully loaded, only previous owner Ford Motor Company, never sold before, ... $5895.00
1968 Ford Mustang, 3-Speed, air conditioning, V-8, power, 47,000 miles, one owner, only $2295.00
1976 Mercury Cougar XR7, moon roof, power & air, electric seats & windows, tilt, speed control, stereo, one of a kind $5295.00
1977 Olds Delta 88 Regency 2 Dr., fully equipped, all extras, low miles, extra sharp $5895.00
1975 Ford Pinto 3 Dr., 4-Speed, low miles, sport wheels, only $1995.00
1974 Ford LTD Brougham 4 Dr., blue metallic, velour interior, low miles, one of a kind, only $2895.00
1977 Ford LTD Country Squire Wagon, fully equipped, all extras, only previous owner Ford Motor Company, never sold before, only $6795.00
1978 Ford Thunderbird, Town Landau Edition, fully equipped, like new, only 5,000 miles, Special $7895.00
1976 Pontiac Grand Prix, power & air, buckets, automatic, sport wheels, extra sharp, ... $4895.00
1976 Ford Granada 4 Dr, power & air, automatic, 13,000 miles, nice family car, ... $3895.00
1970 Ford LTD 4 Dr., lots of equipment, and sharp, Special $950.00
1968 Mustang Cobra black, special edition, top condition, collectors dream ..... SAVE.

Now in Stock — 14 Ford Executive Cars. Only previous owner Ford Motor Company — LTD's, LTD II'S, Mustangs, Mercurys, Cougars, Granadas, Monarchs, Bobcats and others.

1966 Ford Fairlane 500XL. Convertible, power & air, automatic, console, collectors item, needs some work, only $1195.00
1975 Chrysler Cordoba, brown metallic paint, wire covers, loaded, Special $3895.50

12/12 Warranty available on selected used cars.

Sale Price	6185.00	Fin Charge	1292.28	48 @ 189.11	
Down Payment	800.00	Total Payments	6677.28	apr 10.97	
To Fin	$385.00	Del Payment	7477.28		

Gene Messer FORD
NEW CARS 19th & Texas
USED CARS 19th & J
TRUCKS 31st & H
765-8801
66

Jenner Tilley Co.
Top Quality USED CARS
LORENZO BRYANT
FRANK SMITH
A.L. WATSON
Call 'em at 747-4461
In our 38th Year as your Chrysler Plymouth dealer
WE GIVE YOU THE BEST OF EVERYTHING

'77 CHRYSLER Newport 4-door sedan has TorqueFlite, power steering and braking, air conditioner, speed control, Cadet Blue finish, vinyl top. $5250

'75 CHRYSLER Cordoba has TorqueFlite, power steering and braking, bucket seats, speed control, air conditioner, Sunfire Yellow finish, vinyl top. $4195

'74 DODGE Dart 4-door sedan has '6' engine, TorqueFlite, air conditioner, power steering, Frosty Green finish. $1895

'77 CHRYSLER-Built LEASE CARS Each car has extended factory warranty. (1) Chrysler Corboda (1) Plymouth Gran Fury Brougham 4-door (1) Plymouth Volare Custom 4-door (1) Dodge Aspen Custom 4-door

'78 TOYOTA Corolla 2-door has '4' engine, 5-speed transmission, radio, Brown finish, 2,000 miles. $3595

'75 PLYMOUTH Gran Fury 6-passenger station wagon has TorqueFlite, power steering and braking, speed control, air conditioner, Sahara Beige finish. $2395

'77 GMC 1/2-ton pickup has automatic transmission, power steering and braking, power control of windows and door locks, speed control, tilt steering wheel, AM/FM radio, Sierra Classic package, Black finish. 6,000 miles. $6495

'76 FORD Elite 2-door hardtop has automatic transmission, power steering and braking, air conditioner, speed control, AM/FM radio, Silver Blue finish, vinyl top. $4395

'75 PLYMOUTH Fury Custom 4-door sedan has TorqueFlite, power steering and braking, speed control, air conditioner, Silver Cloud finish. $2395

CHRYSLER PLYMOUTH SINCE 1940
4600 BLOCK AVE. Q
(747-4461)
49

SELECTION
is STILL POSSIBLE WITH ONLY A FEW DAYS LEFT IN THIS SPECIAL PROMOTION SALE. WE STILL HAVE A GOOD SELECTION OF NEW OLDSMOBILES AT REDUCED PRICES
SALE ENDS SATURDAY APRIL 15th

Stock #644
1978 DELTA EIGHTY-EIGHT

FAMILY ROOM
Room for your family without crowding your budget. A new king of Oldsmobile now available with the world's first V-8 diesel in a passenger car. It's tripled its sales here in the past year. Put your family in one at VILLA OLDS — NOBODY ELSE COMES CLOSER.

DELTA 88
$6475.
- Air
- Power Steering
- Power Brakes
- Tinted Glass
- Tilt Wheel
- Cruise Control
- White Wall Radials

Woody Frymire · Joe Givens · Clyde Gill · L.A. Bynum
Travis Griffin · Ray McCarty · Mac McKinney · Lynn Alexander Sales Mgr.

DRIVER EDUCATION SPECIAL
1978 OLDS CUTLASS SUPREME'S BROUGHAMS ALL COLORS & EQUIPMENT, LOW MILES, EXTENDED FACTORY WARRANTY. MAKE YOUR SELECTION TODAY!

USED CAR

1977 CADILAC COUPE DE VILLE, beautiful car, has everything, all power, air, stereo tape, leather, wire wheel covers, only 14,500 one owner miles — very nice $8995
1977 FORD T-BIRD 2 to choose from — power, air, vinyl roof, wheels, much more — your choice, only $5695
1977 OLDS CUTLASS SUPREMES only a few left! Power, air, low miles, custom wheels, all colors — choose yours today — starting at only $4999
1977 LINCOLN VERSAILLES 4-door, beautiful car, only 8000 miles, Lo[illegible] SOLD [illegible] tape, [illegible] roof, tilt wheel, cruise control — much more! Very nice car $9666
1977 OLDS TORONADO Brougham 2-dr, loaded, air, all power, AM/FM stereo TAPE, power windows & seat, tilt wheel, cruise co[illegible] SOLD [illegible] vinyl top, burgundy velour interior, only 18,000 one owner miles — SEE TODAY $7388
1978 CHEVROLET CAMARO TYPE LT, loaded, automatic, power, air, AM/FM stereo, power windows, cruise control, tilt wheel, only 4000 miles, like new $6895
1975 BUICK SKYLARK 2-dr, only 22,000 miles, on[illegible] SOLD [illegible] air, [illegible] AM tape, V-6 engine-great gas saver, only $3333
1977 CHEVROLET MONTE CARLO - two to choose from, both are loaded, power, air, bucket seats, console & much more, low miles, your choice $4995
1973 FORD COURIER PICKUP, very nice, low mileage, camper cover, one owner, 4-speed, great economy, only $2188

HARD TO FIND

1978 CHEVROLET BLAZER 4 Wheel Drive, like new, only 1000 miles, loaded, air & power, Cheyenne Pkg., AM/FM stereo tape, cruise control, tilt wheel, power door locks, factory warranty & much more-beautiful, only $9388
1971 DODGE POLARA 4-dr. this is a one owner car, low loa[illegible] SOLD [illegible] very well cared for-see today $1495
1970 PONTIAC BONNEVILLE 2-dr HT, very nice, only loa[illegible] SOLD [illegible] power, air, vinyl roof & more-won't last $1495
1978 PONTIAC FIREBIRD 2 dr — two to choose from — loaded: AM FM radio, air & power, spoilers — special striping, custom wheels only 6,000 miles — like new only $6288

GAS SAVERS

1977 TOYOTA COROLLA DELUXE WAGON, great economy, one owner, 13,000 miles, factory air, 5-speed, beautiful car — see today — only $4444
1977 OLDS OMEGA 4-door Sedan, great economy, 6-cylinder, automatic, power, air, more — won't last $3988
1976 MERCURY MONARCH 4-door Sedan silver with burg[illegible] SOLD [illegible] & in[illegible] automatic, air, power, very nice — hurry, only $3888
1975 FORD GRANADA 2-door, power, air, 3-speed, low miles — nice car — special $2777
1976 MERCURY CAPRI II 2-dr, only 13,000 miles on this beauty, 4-speed, AM/FM tape, bucket seats & console-more-nice car $3333
1974 DATSUN 260Z 2-dr, 4-speed, air, bucket seats, console & more-see today $4166

ASK ABOUT 1st EXTENDED WARRANTY
Bob Galey · Sonny Ritchie · Buddy Capous · Max Sachse
Ray Rinker · Mike Petty, Used Car Mgr.

WHERE YOUR TRADE IS WORTH MORE
Villa Olds
5301 AVENUE Q 747-2974
ALWAYS A STEP AHEAD.... 66

Transportation
90. Automobiles

CAPROCK AMC/JEEP
1907 Texas Ave. 747-3567
SPRING SAVINGS

1978 CJ7 5 Cyl, Auto, Hardtop 6199
1977 PACER ST. WG. Loaded 4299
1977 JEEP WAGONEER Loaded 7699
1976 GREMLIN (Choice of Two) 2899
1976 JEEP CJ5 (Choice of Two) 4699
1976 FORD PINTO PONY MPG 2199
1976 PACER 2 Dr Sedan, Low Mileage 3299
1974 DODGE CLUB CAB PU ¾ Ton 3199
1974 TOYOTA COROLLA 4 Door 2499
1974 FORD PINTO SQUIRE, St. Wg. 2599
1973 GREMLIN 1299
1973 JEEP WAGONEER 3899
1973 FORD MUSTANG MACH 1 2099
3-30

USED CARS
19th & Texas 747-3618

'73 OLDS CUTLASS SUPREME AM/FM stereo, mag wheels, vinyl roof $2595
'73 FIAT 128 2-door Sedan, AM/FM, 4-speed $1395
'74 FORD GRAN TORINO 2-door, loaded, AM/FM 8-track $2395
'75 FORD T-BIRD Loaded, vinyl roof, AM/FM stereo $5195
'73 MERCURY COMET 2-door, 6-cyl., standard, AM radio, clean $1895
'73 DATSUN 1200 2-door Sedan, AM, 4-speed $1595
'76 PONTIAC GRAND PRIX Loaded, vinyl roof, tilt steering $4395
'76 TOYOTA COROLLA SR5 AM/FM cassette stereo, air, 5-speed $3895
'76 MERCURY MONARCH GHIA 2-door, loaded, cruise, tilt, AM/FM cassette, V-8, black $4395
'76 TR7 Red, AM, FM, 8-track, air $5495
'75 MG MIDGET Red, 4-speed, AM/FM, wire wheels $3095
'77 DATSUN KING CAB Pickup, air, 5-speed, AM radio, hitch $4795
'76 FIAT X19 AM/FM $4095
"AS IS SPECIAL"
'74 DATSUN HATCHBACK (Two to choose from) One automatic, one 4-speed, air, radio $1800

GMAC — BANK RATE FINANCING
Continental motors
19th & Texas 747-3618 65

Transportation

90. Automobiles

1973 Cutlass Supreme, one owner, 44,000 actual miles, $2400 or best offer. 763-5005 before 5PM; 797-9120 after 5, Saturdays and Sundays.

1977 TRANS AM, red, loaded, 6,800 miles, perfect. $6200 firm. 806-592-2882.

1972 PLYMOUTH Grand Coupe, 2-door. 762-2649, 792-7561.

1973 VEGA GT Wagon body in good condition. 747-0354.

1966 IMPALA V-8, factory air, power, new tires, $450. 2207 A 18th. 763-1600.

1966 FORD Fairlane 2-door, runs good. $495. $200 down. See at D&D Autos, 210 E. 34th. 762-2843.

1974 Very sharp 454 Vett T-Bar, fully loaded, in excellent mechanical condition. 762-4743 (work), 745-3177, 745-4341.

$150 DOWN & UP

No credit, good or bad. The Instant Credit Man with the Payment Plan. Single, Divorced, Married

Jims Auto Center
4203 Ave. H

'72 SUPER beetle, with air, excellent condition, 795-6427.

ATTENTION Dealers! For lease. Choice car lot. Ideal location! 747-3135 for details!

TWO '66 Mustangs, good running condition. One standard, one automatic. $1000 each. 799-3005.

1975 FORD Maverick, 4 door, 6 cylinder, low mileage, $2000. Call 747-4481 or 795-7059.

1975 HATCHBACK Vega, 4-speed, luggage rack, radio, good tires, $1400. 762-5769, 502 41st St.

1976 Gran Prix, loaded, 24,000 miles, extra nice, white with blue interior, $3950. 792-2168 or 745-1144 after 6PM.

1970 IMPALA, $575, good tires, good mechanical condition, 793-0955.

'76 GRAND Prix SJ loaded, sunroof, 21,000 miles. 1 owner. $5500. 795-0386.

COLLECTORS 1967 Cadillac convertible. $3,000. Serious calls only: 806-266-8949.

1973 CAMARO LT. 350 4-Barrel, air. Full power. Tach. Tilt wheel. $2900. 799-1602, 4601 43rd, after 5 p.m.

BAD credit? Good credit? No credit? Come to 3646 Ave. H. We finance our cars.

I NEED to buy 50 used cars this month. From 1965-1975 models. Will pay top price for older cars in good mechanical condition. Call or come by 3646 Ave. H. 747-3279.

1975 CHEVY van, air, tape deck, AM-FM, 41,000 miles. $3800. 797-7236.

1974 FORD Maverick Grabber, 1-2 door, 54,000 actual miles, mag wheels, 302 V8 engine. Good condition. Call after 4PM, 799-3891.

'78 AUDI Fox, 4,000 miles, completely loaded. 842-3249.

1977 CHRYSLER CORDOBA— V—8, power steering, & brakes, air, auto, power windows, door locks, power seat, AM/FM tape, split seat, vinyl top, many more extras, Like New!
1977 CHEVROLET MONTE CARLO— V—8, power steering, brakes, air, auto, AM/FM, vinyl top, only 7,000 miles, Looks brand new, light yellow, white vinyl top.
1976 BUICK REGAL —2 Dr., white, red vinyl top, red interior, V-8, power steering, brakes, air, radio, auto, extra clean!
1978 FORD PU'S
1978 CHEVY PU'S
1978 SUBURBANS
Call Gary Bostick
Or
Freeman Clifton
Bostick's Auto & Truck Sales 3-31
2302 Texas Ave. 763-8332

Transportation

90. Automobiles

'74 CHEVY MALIBU 2-dr, all power, air, beautiful blue and white **$2995**

77 FORD EXPLORER 1/2-Ton Pickup, automatic, power, air, white & red **$5250**

'76 DODGE CHARGER 2-dr, loaded, cruise **$3495**

'76 CHRYSLER CORDOBA, only 18,000 miles, full power, electric windows, & seat **$4995**

'75 FORD TORINO 2-dr, automatic, power, air-THIS WEEK'S SPECIAL **$2050**

'76 FORD EXPLORER 1/2-Ton, 36,000 miles, automatic, power, air, beautiful orange with white trim, only **$4650**

'74 CHEVY 1/2-Ton Pickup, 54,000 miles, automatic, power, air, only **$3350**

THE ARTIE EMPIRE
2811 Texas Ave. Lubbock
744-2369 4-7
Jerry D. McLaughlin, Owner

Transportation

AUTO LOANS

If you have a nice '70 through '75 model car, we will loan you money on it.

See
SNODGRASS MANER CO.
914 Ave. H 762-5248

Transportation

90. Automobiles

BUYING A NEW CAR?

Bring your trade in to us. If we like it, we will make you a cash offer. You may save money on your purchase!

SNODGRASS-MANER CO.
914 Ave. H 762-5248

Transportation

90. Automobiles

1974 OPAL Station Wagon, one owner, automatic, air conditioning, 30,000 miles. $2395. 1508 38th, 744-1345.

COMPARE, QUALITY, ECONOMY
GLC $3489
JAMES MEARS MAZDA
4300-Q 747-2931

WE DO OUR OWN FINANCING

Lot No. 1 904 Ave. H Dial 762-5248

1977 Chev. Impala 4 Dr., Loaded, low mileage, like new . $4995.00
1977 Ford LTD 2 Dr., fully equipped, clean as new $4995.00
1976 Ford Elite 2 Dr., Loaded, low miles, a dandy $4695.00
1976 Toyota Corolla Station Wagon, extra clean $3895.00
1974 Mustang 2 Dr., this is a real nice Mustang $2695.00
1974 Vega Station Wagon, Nice little wagon $1395.00
1972 Grand Prix, Loaded, clean $1995.00

Lot No. 2 1916 Texas Ave. Dial 744-1616

1973 Buick Riviera, fully equipped, extra nice $2895.00
1975 Buick Century 2 Dr., Loaded, real clean car $3895.00
1973 Mazda Station Wagon, 4 speed, nice $1195.00
1974 Buick LeSabre 4 Dr., fully equipped, nice car $2695.00
1976 Buick Regal Coupe, fully equipped, clean $3695.00
1972 Chev. Impala 4 Dr., Loaded, clean car $1695.00
1973 Datsun 240Z Sport Car., real clean $2695.00

SNODGRASS/MANER CO. 4-7

Transportation

90. Automobiles

ON THE SPOT CASH FOR
Mustangs, Cougars, Camaros, VW, etc., '65-'74
See Wayne Canup
Lubbock Auto Co., Inc.
747-2754 18th & Texas Ave.

A BEAUTIFUL CAR! 1976 Lincoln Continental Mark IV, sport coupe, all elec. assists, tilt wheel, speed control, AM-FM quadrasonic Tape, 50-50 dual comfort 6-way seats, door locks, twin lilium, vanity mirrors. Bamboo Yellow, matching landau roof & leather int. Perhaps the sharpest car we have offered to the public in yrs. 100% power train warranty. Joe L. Smith Motors, 1301 19th, 762-0658.

Transportation

90. Automobiles

FOR Sale: 1975 Blue BMW R90/6. Clean. Fully dressed. Call 806-998-5255.

MUST Sell. '74 Tornado. $1745. Very clean,all options, 47,000 miles. Call 799-1819.

1974 CAPRI 6-cylinder automatic, good mechanical condition. $1050. Will finance. D & D Autos, 210 E. 34th. 762-2843.

1976 VEGA Nomad Stationwagon. PS, air, steel belted radials. 25mpg — $2700. 745-1721. 2010 70th.

'75 LINCOLN Continental Town car, black on black. Red leather. All extras. New radials, 793-1812.

USED CAR SPRING CLEARANCE!
FRED BARRINGTON CHEVROLET
315 SOUTH 1st LAMESA, TEXAS
806-872-8337

1976 **CAPRICE** 4-Door Hardtop. Stock #085. 22,327 Miles. Sale price $4595
1976 **IMPALA** 4-Door. Stock #022. 24,279 Miles. Sale price $3895
1974 **CAPRICE** Station Wagon. Stock #020. 61,000 Miles. Sale price $2895
1975 **CAPRICE** Station Wagon. Stock #021. 42,491 Miles. Sale price $3495
1977 **VEGA** Station Wagon. Stock #003. 6539 Miles. Sale price $3895
1976 **VEGA** Station Wagon. Stock #038. 20,655 Miles. Sale price $3295
1977 **VEGA** Station Wagon. Stock #094. 21,048 Miles. Sale price $3395
1975 **CORDOBA** 2-Door. Stock #090. 58,445 Miles. Sale price $3995
1975 **BEL AIR.** Stock #091. 62,708 Miles. Sale price $2695
1976 **CATALINA** 4-Door. Stock #070. 47,547 Miles. Sale price $2895
1976 **LUV PICKUP.** Stock #092. 19,812 Miles. Sale price $3195
1976 **CHEVY** Van. Stock #048. 16,881 Miles. Sale price $5295

3-31

SAVE MOVE UP TO **BUICK** WITH **RED•DOT VALUES**

We're seeing red dots at Scoggin-Dickey and that means great values for you — it means we have many cars priced below comparable models of the so-called low priced makes. We've designated a select group of over 60 '78 Buicks as Red Dot Values. Save hundreds of dollars on these specially marked cars. Great values, too on quality used cars.

save **LeSABRE 2 dr.** **$6449**

#2557 301 Cubic Inch V-8, Power Disc Brakes, Power Steering, Steel Belted Radial White Walls, Air Conditioned, Tilt Steering, Automatic Transmission, Deluxe Wheel Covers, Soft Ray Tinted Glass, heavy Duty Engine and Transmission. List $7534.50

USED CARS

1977 **BUICK REGAL CPE.** Air, Power Steering, Power Brakes, Electric Windows, Electric Seat, Stereo Radio, Tilt Wheel, Burgundy with White Landau Top, Burgundy Velour Interior, 11,000+ miles **5895**

1977 **FORD LTD** 4 Dr. — Air, Power Steering, Power Brakes, Tilt Wheel, Cruise, Divided Seats, 18,000+ miles **5295**

1977 **OLDS 98 REGENCY** 4 DR. — Air, Power Steering, Power Brakes, Electric Windows, Electric Seats, Tilt Wheel, Cruise, Stereo Radio, Many other extras, White on White, Burgundy Velour Interior **7195**

1976 **BUICK SKYLARK CPE.** Air, Power Steering, Power Brakes, Tilt Wheel, Cruise, AM-FM Radio, White on White with White Bucket Seat Interior, Very Nice, Low Miles **3795**

1974 **CHEV. IMPALA** 4 Dr. — Air, Power Steering, Power Brakes, Yellow with White Top, New Tires, Clean **2195**

1977 **OPEL CPE.** Air, Automatic, Radio, Heater, Low Miles, Like New **3698**

1976 **BUICK CENTURY** 2 Dr. — Air, Power Steering, Power Brakes, Economy V-6 engine, Yellow with White Landau Top **3995**

1976 **FORD GRANADA GHIA CPE.** Air, Power steering, Power Brakes, Electric Windows, Electric Seat, Am-FM Stereo Tape, Silver with Red Leather Interior **3795**

1976 **FORD PINTO** 2 DR. — Radio, Heater, 4 Speed, A Good Clean Economy Car **2295**

1977 **CHEV. MONTE CARLO** Air, Power Steering, Power Brakes, AM-FM Tape C.B. Radio, Sport Wheels, Landau Top **4695**

USED CARS — 747-2939

Lawrence Bartek
Murl Hext
Royce Jopling
Tom Miller

scoggin-Dickey
BUICK AND OPEL
1917 TEXAS, 747-3281

KEEP THAT GREAT GM FEELING WITH GENUINE GM PARTS

GM QUALITY SERVICE/PARTS GM
GENERAL MOTORS PARTS DIVISION 4-11

PIONEER LINCOLN MERCURY
Buy At The Sign of the Cat
1978 New Car Trade-Ins

1978 PONTIAC GRAND PRIX LJ — 2 dr. H.T., Med Green green landau roof, green velour interior, 60 40 seats, tilt, cruise control, AM FM Stereo, 5400 miles, like new ..... $6750 ~~$6950~~

1976 CHEVROLET IMPALA CUSTOM 2 dr. H.T. med blue metallic/blue vinyl roof, blue cloth interior, V-8, auto trans., power steering, power brakes, factory air, tilt/cruise control, Low Mileage, ONE OWNER,...EXTRA CLEAN $3995

1975 CHEVROLET IMPALA 4 Dr sedan, dark gold/gold cloth interior, V-8, auto trans., power steering, power brakes, factory air, cruise control, new tires, NICE $2895

1975 THUNDERBIRD, copper/white vinyl roof, white leather interior, tilt/speed control, AM/FM stereo, electric windows, 6 way electric seat, new radial tires, EXTRA SHARP $4995

1977 CHEVROLET MONTE CARLO — Landau, 2 dr. H.T., two-tone beige gold, beige vinyl roof, beige cloth interior, 50 50 seats, tilt cruise control, AM Tape Stereo, 24,000 miles, 12 month or 12,000 miles service agreement. Nice ..... $5650 ~~$5850~~

1976 DATSUN 610 STATION WAGON, white color, black vinyl interior, auto trans., AM radio, tape, stereo, luggage rack, ONE OWNER, Extra clean $3450

1974 PONTIAC CATALINA 4 dr Sedan, yellow gold, vinyl interior, V-8, auto trans., power steering, power brakes, factory air, tilt/cruise control, one owner, 30,000 mile cream puff ... LIKE NEW $2895

1974 PLYMOUTH SPORT SUBURBAN 9 Passenger S.0 white color, blue vinyl interior, V-8, auto., trans., power steering, power brakes, factory air, cruise control, luggage rack, new tires, NICE WAGON $2695

1977 FORD MAVERICK — 4 dr. bronze brown vinyl roof, cloth intrior, 6 cyl. auto.trans. power steering, power brakes, factory air, 12 month or 12,000 miles service agreement. Extra Clean ..... $3550 ~~$3650~~

1976 FORD THUNDERBIRD — silver silver vinyl roof, red leather, twin comfort seats, tilt speed control, AM FM Tape stereo, electric windows, 6-way electric seat, door locks, deep dish aluminum wheels, 25,000 miles $5850

1976 MERCURY MONARCH — 2 dr H.T., white color, tan vinyl interior, 6 cyl. auto trans, air cond. radio, 12 mo or 12,000 miles Service Agreement $3450

1976 CHRYSLER CORDOBA — 2 dr. H.T., white red vinyl roof, red velour interior, twin comfort seats, tilt cruise control, AM FM Tape stereo, one owner, extra clean ..... $4450 ~~$4850~~

1976 MERCURY COUGAR XR-7, silver/silver landau vinyl roof, red cloth interior, 351-V8, auto trans, power steering, power brakes, factory air, AM FM radio. One Owner, 18,000 miles, 12 mo. or 12,000 miles Service Agreement ..... $4450 ~~$4650~~

1973 MERCURY COUGAR 2 dr HT brown/white vinyl roof, brown vinyl interior, V-8, auto trans., power steering, power brakes, factory air, NICE COUGAR $2895

1975 PONTIAC FIREBIRD — 2 dr. H.T., white white vinyl interior, bucket seats with console, V8, auto transmisson, power steering, power brakes, factory air, AM radio with tape, Stereo, Nice Firebird ..... $3450 ~~$3650~~

1973 FORD LTD 4 dr sedan ... brown Metallic/white vinyl roof, brown cloth interior, V-8, auto trans., power steering, power brakes, factory air ... Clean 56,000 miles LTD $1895

1975 CADILLAC SEDAN DEVILLE, green gold white vinyl roof, green velour interior, 60 40 seats, tilt cruise control, AM FM Tape Stereo, 6-way electric seats, One owner, nice Cadillac, 12 and 12 Service Agreement $4850

1974 BUICK RIVIERA 2 dr H.T., green gold color, cloth interior, tilt/cruise control, AM/FM stereo, electric windows, 6-way electric seats $2750

4801 LOOP 289 S.W.
Lubbock, Texas 793-2511 4-7

Salesman:
George Dale, Monroe Jeffcoat, Jack Stanfield, Ted Jenkins, Dusty Earl, Wayne Waters, Roy Houk, Charles Hoeffner

MACE-OLDS, BUICK, INC.
Plainview, Texas

March Special

'78 Buick Electra Limited 2-dr. List $10,092.52, Less March discount $1897.52 Compare anywhere **$8195**

Mace-Olds Buick Inc.
Lubbock Number 762-2263 3-15

USED CARS & TRUCKS

OPEN 'TIL 8 MON-FRI. — 6 ON SAT

1977 **FORD BRONCO** 4 wheel drive, Ranger & Sport Package, V-8, auto trans., power steering, 7,000+actual miles, Local One Owner...Like New $6895
1977 **CHEVETTE** a Real Gas Saver ... Hatchback, 4 speed, factory air, 15,000+miles — Local New Car Trade-in $3695
1977 **CAPRICE CLASSIC** 4 dr ... auto, power, air cond., power windows, AM/FM radio, vinyl top, cloth interior ... Extra clean $5395
1977 **PONTIAC ASTRO** auto trans., air cond., rally wheels, hatchback, Red color ... Good Economy Car $2995
1977 **FORD GRANADA** 2 dr, 6 cyl engine, auto, power, factory air, landau vinyl top.... Extra Clean $4495
1977 **PONTIAC FIREBIRD** auto trans., power & air, AM/FM radio, colorkeyed rally wheels, special striping, 18,000+miles ... Nice Car $5495
1976 **CHEVROLET SUBURBAN** — Auto, power, dual air, luggage rack, 9 passenger, velour interior, Michelin radials, 2 tone paint ... NICE & CLEAN ... $6595
1977 **THUNDERBIRD** auto, power & air, bucket seats, interior and exterior decor groups, vinyl top, aluminum wheels, Red & white $5995
1977 **MONTE CARLO** auto trans., power & air, vinyl top, rally wheels EXTRA CLEAN $5295
1974 **FORD PICKUP** $2995
1977 **FORD EXPLORER** $5295
1977 **FORD F—150** Custom — 12,000+miles $5395
1976 **EL CAMINO** 34,000+ miles $3295
1975 **FORD F-100** 4 speed loaded w/camper $3295
1976 **CHEVROLET** 6 st., LWB $2995

MANY OTHERS TO CHOSE FROM HURRY WHILE THEY LAST!!!

12 months or 12,000 miles
EXTENDED SERVICE AGREEMENT
for most used cars

3-31

DON CROW CHEVROLET
Loop 289 & Slide Rd. 792-5141 4-7

TRUCK ON DOWN AN' GET A TRUCK!

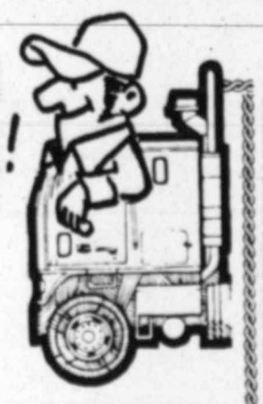

'76 XLT SUPER CAB, power, air, automatic, all the goodies, tutone paint **$4395**

'76 XLT 150 PICKUP, power, air, automatic, cruise, dual tanks, radials, nice **$4195**

'77 SILVERADO, 350 V-8, automatic, power, air, new radials, like new, burns regular gas **$5495**

'73 WHITE CONV., 318 Detroit diesel, 10-speed, like new tires, 5th wheels, new paint **$7500**

'73 FORD C-600, 120" Cab to Axle, V-8, 4-speed, 2-speed, 900x20, new, extra clean **$4295**

MANY MORE GAS & DIESELS TO CHOOSE FROM:

RICHARD JACKSON
KIM SHAVER
B.J. KELLY

702 SLATON ROAD

BOB SUMNER-SALES MGR.
JAKE WEATHERS • BRAD BACCUS
AL JAMES • CONWAY GAFFORD

LONE STAR FORD
745-5101
Just One Mile East of Traffic Circle on Hwy. 84

1978 MONTE CARLO, tinted glass, radio, radial WSW tires, power steering, tilt wheel, automatic, 231 V-6 engine, cruise, power brakes, remote mirror, air, deluxe body mouldings. Stk. No. 8-4055 .. **$5693.06**

1978 CAPRICE 4-door Sedan, deluxe belts, tinted glass, body mouldings, door guards, air, remote mirror, cruise, 305 engine, automatic, tilt wheel, FR78 WSW tires, radio, bumper guards, vinyl roof. Stk. No. 8-1081 ... **$6458.70**

Com'on Little Buddy Let Me Take You To Get A NEW CHEVROLET At TOWN & COUNTRY... Where Ya Get Town Service an' Country Friendliness

BONANZA SPECIAL

1978 PICKUP -tinted glass, air, HD chassis, 3.40 axle, 350 engine, automatic, aux. tank, tilt wheel, power steering, full wheel covers, inside hood release, cargo lamp, clock & gauges, radio, chrome grille, L78 WSW tires, upper & lower mouldings, Bonanza C Package, Scottsdale equipment. No. 8-7189. ..... **$5858.07**

1978 3/4-TON VAN, tinted glass, rear door glass, side door glass, aux. seat, air, below eyeline mirrors, HD shocks, front stabilizer bar, cruise, 350 engine, automatic, power steering, radio, J78x15 tires, gauges, custom appearance group, convenience equipment, high backed seats. Stk. No. 8-7245. ..... **$6592.43**

USED CARS

1974 MONTE CARLO, runs out good **$3195**

1977 CAPRICE 3-seat Wagon, this car still in warranty with only 8400 miles on it. Hurry on this one. Stk No. 8-7166A **$6795**

1975 SUBURBAN 4-Wheel Drive, power, air, new steel belted tires. Stk. No. 8-7022A **$4495**

WE STILL HAVE A FEW 1977 MONTE CARLOS & 4-DOOR IMPALAS LEFT — THESE ARE NICE LOW MILEAGE CARS. SEE US BEFORE YOU BUY!

WE NEED NICE 1973, 1974, and 1975 MODEL CARS!!

828-6261
48-MONTH GMAC FINANCING
GMAC TIME PAYMENT PLAN

TOWN & COUNTRY CHEVROLET
U.S. HWY. 84 -BY-PASS, SLATON
Sales Mgr...Oley Youngblood George Downey, Sam Jordan, Ray Young, Mansel Thompson, David Bell...leasing mgr.

SAY, did you hear about the...

HEY LOOK! BARGAINS THIS WEEK!

1974 CHEVY MONTE CARLO, vinyl top, tilt, cruise, V-8, loaded, like new one owner... **SAVE $$**
1973 PONTIAC BONNEVILLE 4-door, V-8, loaded, nice **$1895**
1974 AMC MATADOR 2-door Coupe, V-8, loaded, 43,000 miles-priced to move **$1895**
1976 FORD T-BIRD, V-8, loaded, tilt, cruise, AM/FM tape, power windows & seats, come look-priced to move this week... **$5999**
1977 CHEVY MONTE CARLO, V-8, loaded, bucket swivel seats, tilt wheel - priced to move this week **$4999**
1975 CHEVY 1/2-VAN, V-8, automatic, AM radio, power steering, needs to move **$3395**
1962 INTERNATIONAL SCOUT 4-Wheel drive, winch, 3-speed, 4-cyl., nice unit **$1297**

SHARPEST IN TOWN!!
1965 FORD MUSTANG, automatic, rebuilt 289 V-8 engine, all original, new paint - see to appreciate **$2295**

RED RAIDER AUTO SALES
5024 Ave. H
765-8486
BILLY WOLFE
GORDON WILSON 2-4

Transportation

90. Automobiles

'77 BLACK LTD, $4795. Work, 765-7451. Home, 797-6196. Ask for Stacy.

1976 TORINO, clean, low-mileage, excellent condition, 795-0536, 3214 81st. (Evenings).

REAL nice Cream Puff! 1976 Ford Granada, 6-cylinder, 2-door, air, automatic, good gas mileage, excellent condition; 24,000 one-owner miles. $3150. 797-5785.

'74 FORD Maverick, 6-cylinder, power, air, $2150. 1 Owner. '77 Chevy Van, regular gas, 400 engine, 7,000 miles. Power, air, $5600. 797-4738.

'77 DATSUN 280Z for sale, air, tape deck, Call Denver City, 592-2277 between 6-8PM.

1974 DATSUN B-210 Fastback coupe, 26,000 actual miles, like new. $2275. Will trade. 799-6609. 4312 42nd.

4 MONTHS old. 1978 Chevette. Standard, custom interior. Take up payments. 792-9006, 792-9154.

'74 PLYMOUTH Fury III, power, air, new tires and seat covers, excellent condition, $1395. 745-6056.

1977 CADILLAC Sedan Deville, 24,000 miles, loaded, $7,995. 744-0407, 747-1620.

'73 MONTE Carlo, low miles, tape, new tires & brakes. Bargain! 799-4166. 5420 8th.

1971 CHEVROLET Kingswood A-1 condition. 744-7257. 2301 27th.

1975 CADILLAC Coupe DeVille, 56,000 miles, loaded. Immaculate. 592-2837, $5400.

MAKE offer — 1974 LeMans, 4 door, clean. Must sell! 2709 94th, 745-2437.

1975 MONTE Carlo, air, power, bucket seats, vinyl roof, landau package, factory 8-track, electric windows, 1971 Dodge Challenger, air, power, V-8, 797-4987.

WIFE'S immaculate '74 Blue Impala. 4-door. Michelin tires. See to appreciate. $2595. 797-4535.

1974 PINTO, automatic, air, radio, 24,000 miles, $1800, negotiable. Call 797-6873 after 5PM.

'76 CAMARO Rally Sport, yellow-black. All power accessories. $4350. 763-5322. 792-4044.

1976 CAMARO, 6-cylinder, automatic, power, air, cruise, like new! $4150. 797-5507.

1974 CAMARO, 35,000 miles, power steering and brakes, air. Call after 6pm, 762-3473.

'74 HONDA Civic, 2-door, air, AM-FM 8-track, new radials, real economy car!! $1299, or best offer. 747-8722.

1976 SUBARU, 4-door wagon, AM-FM tape stereo, 4-spd, air, excellent condition, good buy, 797-8210.

1974 DODGE Colt Luxury Wagon. $1935. Call 747-0998.

'75 MERCURY Marquis Brougham — loaded! PS, PW, electric seats, AM-FM stereo, new tires, one owner. 4304 47th. 797-6813.

'76 TRIUMPH TR-7 — British racing green. Decorative striping. Air conditioning, 4-speed, AM-FM tape, radials, excellent condition. 792-3032. $5200.

MUST sell: Beautiful '76 Cadillac Eldorado, has all Cadillac options, including moon roof. New radial tires, 799-1555. $6995. After 5:30 weekdays.

LEAVING country. Must sell '76 Grand Prix. First green landau roof, white interior. Excellent condition. $4600. 2407 20th. 747-6772.

1975 MUSTANG 2+2. V-6, air, power, 4-speed, new radials, 31,000 miles. See at 50th-Q. 747-1515, 745-3161.

1975 BUICK Riviera, loaded, 44,000 miles. Excellent condition. $4495. 747-6391, 792-0935.

1975 FORD Elite, low mileage, clean, call after 5:30PM on weekdays, anytime weekends. 797-4808.

MUST sell '77 Sedan DeVille, 4-door, one owner, 16,500 miles, sunroof, completely loaded, 799-7752.

1974 LTD. AM-FM Tape deck, clean, wife's car. 797-3710, 792-4568.

MUST sell my wife's 1975 Cadillac Sedan DeVille, 35,000 actual miles. 747-4214 or 792-6500.

1974 MUSTANG 2 + 2, clean, 4-speed, 58,000 miles. Very nice Car. $1695. 745-4217.

1975 TORINO, 4 door, loaded $2450. Contact John Baker, 828-6515.

1976 CADILLAC Sedan DeVille, loaded!! 22,000 miles. Grey in color. Blue interior with new Michelin tires. Call 894-4418, Levelland.

'74 NOVA Hatchback sports coupe, loaded, nice! Bargain. $2195. 799-4166. 5420 8th.

1975 CHEVROLET Monte Carlo, red black vinyl landau roof, 350 automatic, $3200. 745-4092. After 5:30PM.

1976 GRAND Prix SJ, T-top, 41,000 miles, fully loaded. 792-1636.

1975 CADILLAC Sedan DeVille, beautiful Cotillion white, brown leather interior. $4950. 1913 25th.

1976 CORVETTE, brown with saddle tan leather interior. Excellent condition inside and out. Must sell, by 04-13-78. Best offer. 799-1062.

BEAUTIFUL 1977 Cutlass Supreme, chocolate brown, low mileage. Call 763-1087.

MUST sell '75 Olds Station Wagon SW, 9 passenger, custom cruiser, loaded, excellent condition. $4500. 744-0790.

1977, 9 MONTHS old, Olds Toronado. Silver exterior red velour interior, still under warranty. Must sell. Best offer. 744-0921, after 8PM, 797-9416.

1974 VEGA station wagon GT. Low mileage, new tires. Call 797-7209.

1975 NOVA, 2-Door, V-8, power, air. Low mileage. $2700. 799-1602, 4601 43rd.

1976 VEGA. 3 Speed. Low mileage. Radio. Air. Priced to sell! 795-8371.

1974 GRAN Torino Sport. Loaded with extras, excellent condition. Must see! Call 799-1125 after 5PM and on weekends.

'69 CHEVROLET, Kingswood, air-conditioned, cruise control. $395. 792-1441 or 792-8567.

1974 FORD LTD Brougham, 2-door, AM-FM-tape, blue velour interior. Loaded. 797-8783; 793-2611, ext. 331, Betsy. 795-1750.

1975 CORVETTE L82, white with saddle tan interior, 27,000 actual miles, all power and air, excellent condition, $7200. 505-762-0468, Clovis, evenings.

1974 BRONZE Nova, 6-cylinder. Good condition. Excellent for economical man. $1400. Call 747-6140 after 5PM.

'76 HONDA CVCC Hatchback, 5 spd., excellent condition. 795-3486, 2816 34th.

A GOOD buy. Extra clean 1975 Pontiac Grandville Brougham, 4 door, vinyl top, perfect condition, full power and Michelin tires. Call 792-2042 after 6PM weekdays or all day weekends.

MUST sell—1977 Buick Century, excellent condition. 10,000 Miles, T-top. 799-7443.

1974 CONTINENTAL Mark IV. Loaded! For more information 763-2794 after 6 p.m.

1976 OLDS Cutlass 2-door. Red & white, velour interior. Loaded. $4350. 792-6526.

1974 OLDSMOBILE 88 Royale. 2 door. Black, white top. Power seats, windows, AM-FM. $2795. 797-1998.

'77 CAPRICE Classic Landau, 2-door, power windows, power door locks, power steering, power brakes, tilt, cruise, automatic, vinyl top and interior, low mileage, sell or trade. 795-7003.

1977 ELDORADO, one owner, 20,000 actual miles. Take older car in trade and assume payments. 828-6902.

1976 CADILLAC, 25,000 miles, loaded, 1 owner, cream color with buckskin top and interior. Only $7,000. Mike Hewitt, 795-7959. Nights, 793-6604 days.

1977 JEEP CJ5, like new. 5,000 miles, metallic blue, convertible. $4500. 792-8998 after 4PM.

'76 MONTE Carlo 350, am-tape, AC, tilt, cruise. Like new. $3995. 806-894-9519. Randy Rathill.

1971 BUICK Riviera — one owner, low mileage. Extremely good condition. Green vinyl metallic green. All extras. $1700. 799-2760.

Transportation

90. Automobiles

1977 LINCOLN Continental Town Coupe. Pink. White landau top. 12,000 Miles. Equity, assume note. 745-1497, 745-4440.

LIKE new! 1976 Oldsmobile Regency 98, 4-door hardtop, P.S., P.B., 8-track system, 34,000 actual miles, new Bridgestone Steel Belt Radials. $5950. 795-8026.

1976 CORVETTE

24,000 Miles, T-Top, new Michelin tires, CB radio. Priced to sell.

806-296-2797, 806-296-2241 in Plainview

1975 FORD Granada. Power, air, automatic, blue, bucket seats. Excellent condition. 799-5772.

CLEAN! 1975 Gran Fury. New brakes-shocks-motor-tires. Power, air, $2150. 792-1859 after 6PM.

NO credit needed. Refinance our cars. $100 down & up. 3646 Ave. H.

'74 PONTIAC Grand Prix, cruise, tilt, am-fm-tape, rally wheels, bucket seats. 797-4498.

WEEKLY — bi-weekly & monthly terms. Low down payments. C.W.F. Investment Auto Sales. 3646 Ave. H.

'73 Plymouth Duster, 2 door, automatic, 43,000, air & power. After 4PM and Weekends. 2626-26th.

AVIS Fleet Sales of 1977 Rental units, now in progress, all makes and models available. See and drive. Avis Service Center, Lubbock International Airport. 763-5433.

'75 DATSUN B-210 Hatchback, 23,000 miles, AC, automatic, AM-FM cassette, like new, 747-7863.

'77 FIREBIRD, Formula model. Stereo cassette, power, tilt, cruise, air, best offer! 797-2967.

SOUND 1973 Ford LTD Brougham. Loaded. $2000. Call 792-1543 after 6PM.

FOR Sale: credit union repossessed 1969 2-door cadillac, excellent body, motor not good, minimum offer, $130. Weekdays, 7:30am-6pm call 762-5261 ext. 49 or ext. 60.

'76 OLDS Custom wagon, 9-passenger, loaded. Call 763-7777.

'75 MONTE Carlo, 25,000 miles, loaded, Landau package, electric. $3350. 763-8568, 8-5.

'77 CORVETTE loaded. 4215 53rd After 5:30 or weekends. 797-7392.

CORVETTE 1976, loaded, 14,000 miles, L82 model; after reasonable offer accepted. 795-1027.

'73 MERCURY Marquis 4-dr., loaded. Extra nice. $1995. 745-3219.

1977 GRAND Prix-power steering, brakes, tilt, cruise, bucket seats, excellent condition. 765-7122, 792-5071.

BEST PRICES IN TOWN

'76 T-Bird, 18,000 miles, loaded $6850.; '76 Honda, 6200 miles, gas economy, $3180.; '75 Maverick, AT, air, $2150.; '74 Pinto Wagon, mags, $1450.; '73 Pontiac Grand Prix, loaded, $1580.; '73 Plymouth Roadrunner, loaded, $1680.

Bob Robertson Autos
19th & J 763-8641

1976 BUICK LeSabre, custom, 4-Door hardtop. Sport wheels, fully loaded. AM-FM-stereo tape, 1 owner, big car. 762-8777.

2 EXTRA clean 1975 9-passenger Oldsmobile Vista Cruiser Station wagons. Call between 8-5, 797-5181.

LIKE NEW! 1977 CADILLAC COUPE DeVILLE — All electrical assists, tilt, cruise, AM-FM stereo, 50-50 dual comfort 6-way seats, wire wheels with locks, sky blue with matching landau padded roof. A beautiful car — only 14,868 miles. A great buy! 100% Power train warranty. Joe L. Smith Motors, 1301 19th, 762-0658.

STILL in Factory Warranty! 1977 Lincoln Town Coupe — All elec. assists, tilt-speed control, AM-FM stereo, quadrasonic tape, Hide Away CB, 50-50 dual comfort 6-way seats, aluminum wheels, illum. vanity mirrors, etc. Royal burgundy, silver padded coach roof, burgundy velour int. Have manufacturers certificate — 6200 miles. Great buy! Joe L. Smith Motors, 1301 19th, 762-0658.

READY FOR SUMMER! 1975 Chrysler Cordoba — All electric assists, electric windows, 60-40 Dual Comfort 6-way seats, cruise, AM-FM stereo, tape, sun roof, chrome turbine wheels with Michelin tires. A pretty Sunburst yellow, white landau roof, white leather interior, locally owned, 42,000 miles. A real buy — 100% Power Train Warranty. Joe L. Smith Motors, 1301 19th, 762-0658.

LOCAL ONE OWNER! 1975 MONTE CARLO by Chevrolet. Full Power, Factory Air, AM-FM Stereo, Rally Sport Wheels, & etc. Beautiful Diplomat Blue, White Landau Roof, Blue Cloth Interior. Outstanding Value. Pretty! Low Milaage. Priced To Sell! 100% Power Train Warranty. Joe L. Smith Motors, 1301 19th, 762-0658.

CASH
FOR YOUR CAR
FURR AUTO SALES
1902 Ave. Q

1975 CORVETTE L-82 T-top, white with blue interior. Bought new, lives in garage. 12,000 actual miles. Absolutely perfect. $8500 firm. 792-1326.

91. Pk-up—Van—Jeep

1970 Chevrolet PS-PB-AC. $1250. 792-0711.

1970 Jeep, mailman, automatic, left-hand drive. $650. 3215 19th. 797-1850.

1974 CHEVROLET 1/2 ton Pickup. Power, air, tilt, cruise, radials, mags, 10,500 Miles since overhaul. 806-894-6248, Levelland, 7 p.m.-9 a.m., ask for Mike.

1972 CHEVY 1/2-ton pickup. Automatic, power and air, good tires and doesn't need anything. 799-6357. 5421 32nd.

1976 CHEVY Blazer, perfect condition. 400 engine, 4-wheel drive, bright yellow with cloth upholstery. Never driven off road. Fully loaded. $6500. 799-4892.

Truck Values

'74 CHEVROLET ¾-Ton automatic, air, power, 3 gas tanks and pump, spare rack, and '74 DONAHUE 16' Grain Dump gooseneck trailer-both clean and ready to work. $6500

'75 CHEVROLET 2-Ton Cab & Chassis, 4&2 trans., 350 engine, 16' Van body, hyd. tailgate.

'74 GMC 2-Ton, 350 engine, cab & chassis, 4&2 trans., 14' Van body, hyd tailgate.

'64 CHEVROLET 1-Ton Wrecker, 4 new tires $1750

'70 GMC, metal cattle racks, new rubber, 350 engine, super bargain.

CHUCK MITCHELL
Finance-Lease 4-10

Gene Messer 30th & N 765-8001 FORD

Transportation

91. Pk-up-Van-Jeep

'72 CHEVY,T-U, custom, 43,000 miles, rebuilt engine, LWB, 763-3509 before 2PM after 8PM.

1962 CHEVROLET, short and wide, 6 cylinder, standard, runs good. $485. Cars, Inc., 136th and Tahoka Highway.

1976 DODGE Custom 1/2 ton pickup, 1975 GMC, High Sierra 3/4 ton pickup. 744-7257. 2301 27th.

1975 SUPER Cab, automatic, power, air, cruise, low mileage. 3315 89th. 797-1850.

1974 CHEYENNE 20, 3/4 ton pickup; 1972 GMC Custom 1/2 ton. 744-7257. 2301 27th.

1973 CHEVROLET Custom Deluxe, 1974 Chevrolet Cheyenne Super Suburban, dual air, 744-7257. 2301 27th.

1975 DODGE Adventurer, 1/2 ton, automatic, PS, PB, air, CB radio. Only $1995. 863-2639 local.

'78 JEEPS
$100 Over Dealer Invoice
CJ Models only
JOHNSTON MOTORS
PLAINVIEW, TEXAS
806-296-6363

1974 FORD Van; nice interior, 797-5067 between 3-6PM.

FIRST $275 cash buys smoking 1960 SWB Chevy custom cab, original condition. 747-4848.

1973 TOYOTA Landcruiser, 4-wheel drive. Good codition. 792-6743, 4822 7th.

1971 F 100, SHORT, wide, auto., air, motor reconditioned, excellent condition. $1350. 797-3188 after 6PM.

1974 CHEVY C10, custom cab, tilt wheel, A.C., PS, automatic transmission, new tires, sea mist green. $2800. 795-8010.

1969 CHEVROLET pickup with camper, one owner, good condition-744-5423.

1973 FORD Ranger XLT, 3/4 ton, V8, automatic, PS, PB, air, camper shell; only $1495. 863-2639 local.

1971 CHEVROLET half ton pickup. Automatic, air, power brakes and steering. $950. 795-9847.

FOR sale: Take up payments on 1977 Dodge Customized Van. Call 637-6984 after 6PM.

1974 DODGE Club Cab, 440 engine, power steering, brakes, air, AM-FM 8-track, equalizing hitch, brake control, good condition. 2705 20th.

1974 CHEVY Custom, 1/2 ton, long narrow bed, 3-speed, bargain. $1295. 863-2639 local.

1963 FORD 1/2 ton, long narrow bed. Belonged to elderly man. $595. 863-2639 local.

'71 FORD P.U. w/camper shell, auto, air, 48,000 miles; $1700 or make offer. 792-0658 after 5PM.

'76 1/2 TON CHEVY 350 — loaded — $500 under book — 2142 71st. 745-7878.

'74 TOYOTA, Idle Time camper, carpeted, new tires, air. 797-5536.

'73 FORD F100, saddle tanks. Heavy duty radiator, automatic, air and power, with or without camper shell. 795-9296.

EXTRA nice! 1976 Custom Deluxe Chevrolet pick-up. 33,800 miles. Heavy duty suspension. Equalizer hitch. Power. 53e50-2123-23 763-0830.

PICKUPS ARE OUR BUSINESS!!

1975 CHEVROLET Van, 31,000 miles, V8, auto, air, PS, PB, $3480.
1975 FORD, 1/2 ton, Custom, V8, standard trans, $1780
1976 FORD Ranger XLT, V8, auto, air, PS, PB, Sharp! $3980
1975 FORD 1-ton, V8, auto, PS, PB, air, $3480
1975 24' HOLIDAY Travel Trailer, extra nice! $4680.

RAY'S PICKUP CENTER
1102 Avenue Q
744-1354 4-1

92. Trucks—Trailers

Transportation

91. Pk-up—Van—Jeep

'72 CHEVROLET 1/2 ton, LWB, loaded, with camper shell. Sharp! Also '71 Camaro Hotrod. 762-1949.

WANTED: best 1/2 ton Chevy pickup for $3000 or less. Must have 350 AT, and PS, might pay little more for really good deal, 793-1924.

1969 K-5 BLAZER

4-Wheel drive, AM-FM, cassette, brand new Firestone All-terrain w/white wheels. Blue with removable top. Excellent shape! 290 miles per tank. (18-gallon tank). Will take best offer. THIS WAS BUILT LIKE THEY USED TO BUILD THEM!

5304-B 13th
797-6762 after 5PM

1974 GMC SIERRA Grande, 1/2 ton, loaded, see to appreciate. $2650. 117 Parkwood, Levelland. 894-7859.

1972 CHEVY Luv, good condition, new inspection sticker, $1295. Cars, Inc., 136th and Tahoka Highway.

'69 CHEVROLET, long and wide, runs good. $775. Cars, Inc, 136th and Tahoka Highway.

1973 EXPLORER, 1/2 ton, power, air, LWB, good condition, $1695. 792-5142. 5502 73rd.

FOR Sale: '74 Mazda truck, excellent condition, mags, air conditioning. $1850. 763-8568.

1973 CHEVY van, 3/4-ton, $1295. 828-6902.

CHEVY van 1976, air, interior work, 35,000 miles. 793-3324, 4810 56th.

'68 FORD pickup for sale. Extra sharp. Call 799-5198.

'74 CHEVY pickup, 4-speed, 4-wheel drive, excellent condition, must sell! $3000 or best offer. 747-4058, 2209 39th.

1976 STEPSIDE pickup. Sport wheels, low mileage, great condition, power. Call after 5:30PM, 765-5622. $5350.

1976 CHEVY van 3/4 ton V8 auto, ps, pb, Hiback seats, 32,000. Stereo. $4200. 745-1440.

1946 JEEP 4-wheel drive, 4 cylinder, only $695. 795-7841 after 4:30PM.

1971 FORD, long and wide, standard transmission, runs good. $875. Cars, Inc., 136th and Tahoka Highway.

1968 EL CAMINO, 55396, power and air. $850. Cars, Inc., 136th and Tahoka Highway.

1973 INTERNATIONAL Travelall. Super clean — to use as family auto or pull travel trailer or boat. 763-5319.

PICK-UP for sale. 1974 GMC three-quarter ton. One owner. Excellent condition. See Al at 4202 Boston. 792-4150.

'76 FORD F100 Flair, 6 cylinder, white. 26,900 miles. $2600. 763-9078.

1976 4WD CHEVY pickup. SWB, 15,900 miles, just like new. 797-5351.

'75 CHEVROLET Camper Special - One time pickup! Loaded! 4-spd, excellent for camper or work truck. $3,150. 747-0651 Days. 799-0326 Evenings.

1970 GMC pickup with camper shell. Automatic, radio, AC, PS, PB. Sharp with lots of miles left. Call 797-1586 after 12 noon.

1970 FORD Ranger, good irrigation truck. $850. Cars, Inc., 136th and Tahoka Highway.

1967 BUICK — converted to dune-buggy, 430 engine, 792-5411 after 6PM or weekends.

'74 SUBURBAN, loaded, low mile age. 745-3219.

'74 DATSUN automatic, air, AM-FM stereo, $2195. 745-3219.

1976 DODGE Tradesman Van, custom interior, automatic, air, low mileage, $4700. 792-4774, 6214 36th.

'77 CHEVROLET van, power steering power brakes, air, manual 3-speed, AM-FM CB stereo, 35,000 miles. Excellent condition. Call 797-4855 after 10AM.

'77 DODGE Truck, slant 6, 3 sp. heavy duty half ton, camper shell, air conditioning. 1915 6th.

4 WHEEL drive '74 1/2 ton Custom Deluxe loaded. Bargain!! 745-3219.

93. Mot'c's Scooters

PUBLIC ANNOUNCEMENT
KAWASAKI GOOD TIMES
is Now Under New Ownership
PAUL JOHNSON INVITES YOU TO TAKE ADVANTAGE OF REMODELING CLEARANCE SPECIALS
(See our new limited-edition factory replica KX Models!)
PAUL JOHNSON'S KAWASAKI GOOD TIMES
762-0303 2314 4th 4-7

92. Trucks—Trailers

92. Trucks—Trailers

Transportation

91. Pk-up-Van-Jeep

'74 FORD 1/2 ton XLT Sharp!! 745-3219.

WANTA SELL YOUR PICKUP? We'll sell it & handle all details. See WAYNE CANUP today. 747-2754 18th & Texas Ave. Oldest Auto Name in Lubbock LUBBOCK AUTO CO., INC.

PICKUP covers: Fiberglass, steel, ABS plastic and aluminum. Almost all sizes from $269 to $793. Holiday Travel Trailers, 6203 Brownfield Highway, Lubbock, 795-0637.

92. Trucks—Trailers

WOLVERINE Swamp Buggy 44'6 front tires, 46" back tires, butane, 1000 gal. stainless steel spray tank with Defco Pump System. 40' Booms. Fair condition. Located Lake Village, Arkansas. Contact Loy Taylor, W.R. Grace Co. 318-255-6976 or 828-5857, Slaton.

1975 FORD 335 Cummins, 13 speed, 1973 Hobbs rock trailer. Excellent rock haul job, will go with truck & trailer. 828-6318.

1965 V-195 INTERNATIONAL 5&3, 38,000, lb. tandem, new paint & new rubber, rigged for house moving with M-30 Braden winch, gin poles, & fifth wheel. See just east of N. University on Princeton Street. Days call 765-7600.

ALMOST new '77 Broadview gooseneck. Adjustable hookups. 20' long. $1900. 792-1356. 792-0854.

TRAILITE Gooseneck Van, 24' tandem axle. All wheel brakes. Roll up door. Like new. Includes 5th wheel & brake controls. 786-6792, 744-1966. 745-1683.

1968 INTERNATIONAL diesel grain truck, 22' bed, twin hoistr, 250 Cummins, twin screw, 762-2345.

SCHOOL Buses — Several good, clean school buses at wholesale prices. 744-3667, 745-2635.

93. Mot'c's Scooters

3 GREAT dirt bikes for sale by owner. 250 Yamaha, 350 Honda, 175 Yamaha. From $200. 5009 24th. 795-7071.

2 HARLEY Davidsons, one 1974 and one 1946, both excellent condition, 795-6427.

'72 Honda CL100, runs good, nice bike. $300. Call after 5PM. 763-2713.

WHITE fairing and travel trunk for 350cc — 750cc, universal fit. Call Johnnie 792-3303 days, 797-3076 nights.

COLLECTOR'S Item: 1956 Indian Firearrow. Mint condition. Completely original. 8,000 miles. $1500, consider trade. 747-6807, 1627 57th.

'75 HONDA CL-360. Purchased in '77, great condition. Under 4,000 miles, for $895. 797-5117.

'76 HARLEY-Davidson, fully dressed, low mileage, new battery & starter. $3300 or best offer. Call before 3PM. 828-5334, 744-7934.

'72 YAMAHA 650, electric start, new motor, $575. Call Monday-Friday, 8-5. 763-4634.

1976 BMW 900, LOADED, excellent condition. 795-0070.

'76 HONDA GL 125, weekly payments. B & B Auto. 3803 Ave. Q.

'74 KAWASAKI 500, like new, low mileage, weekends and after 6:30 weekdays. 797-0461.

'76 HARLEY Sportster, very low mileage, very clean. $2675. 885-2252.

1974 HONDA, 350, four cylinder, top condition. 6217 36th. 799-4210. $700.

1975 HONDA 750 with custom touring accessories. 8,000 Natural miles. 747-4214 or 792-6500.

1975 KAWASAKI 90. $375. 797-1895.

'77 KAWASAKI RS-100. $425. A '75 Suzuki TM-125, $500. Both in A-1 condition. Call 795-8646 after 5PM. 4815 8th.

FOR Sale: Kawasaki 125, excellent condition. 885-4679.

1974 HONDA CB360, faring, crashbar, rack, helmet. Excellent condition. 742-6765 after 6PM.

HONDA 450, low mileage, like new. Call after 6PM, 745-6034.

1974 YAMAHA 500, many extras, $895. 744-6382.

1973 HONDA CB-500. Fairing, new chain and sprockets, crash bar. After 6PM, 745-7647.

93. Mot'c's Scooters

Transportation

93. Mot'c's Scooters

'75 HONDA, 750 Four. Mural paint job, great shape, 9,000 miles, $1600. Call 746-5375.

FOR sale '76 750 Kawasaki. Take $450, and take up payments. Call 747-1751.

MUST Sell! 1974 Honda CB-360. Good condition. Low mileage. After 6PM, 762-4764.

SPRING SPECIALS! HURRY! LIMITED SUPPLIES
NEW:

1977 Suzuki GT 750, $1895
1977 Suzuki GS 750, $1995
1977 Suzuki GS 550, $1595
1977 RM370, $1350
1977 RM230, $1295
1977 RM125, $995

USED:

1977 Suzuki GS 750, $1696
1976 Suzuki RM250, $995
1977 Suzuki RM125, $695

SUZUKI OF LUBBOCK
601 University
747-2717

AT Last, at Lubbock BMW; New prices, new colors, new equipment in time for Spring. 3013 34th Street.

94. Airplanes-Instruct.

FOR Sale: G-35 Bonanza. 150FCMOH, dual VOR, ILS, ADF, Trans., auto. pilot, tip tanks, new paint and interior. Excellent, cheap transportation. Must see to appreciate. 762-4652.

WILL trade '75 Chrysler Cordoba, excellent condition, for airplane with approximate value. Air Top Plumbing Heating & Air. 792-3313.

1976 ARCHER II — total time 160 hours. Call after 6PM, 806-546-2605, Seagraves.

95. Wanted Cars, Tr'ks

WANTED: Old cars, pick-ups, wrecked, burned, junked. Perkins' Wrecker Service, 828-6240, 828-3378.

WE buy used, wrecked, junked cars, trucks, pick-ups. Shorty's Salvage. 762-1184, 762-8001.

WANTED: front section 1972 Plymouth Fury, might buy whole car for parts. (If priced cheap). 747-2593, 799-5449.

WANTED: good 350 Chevrolet engine. Fina Truck Stop, Slaton, Tx. 828-6902.

HIGHEST price paid for junk cars or ones needing repair. 763-5970.

TOP prices paid for junk cars; 7 days a week, pick-up. 747-5514.

WANTED! to buy cars, pickups, wrecked-burned-junked! $35-up. Auto Salvage Company. 745-2202.

WE Buy junk cars. Highest prices paid. 765-8837.

WANTED: Old cars, pickups, wrecked, burned, junked. Perkins' Wrecker Service. 828-6240, 828-3378.

96. Repair, Parts, Acc.

283 & 327 CHEVY block assemblies installed
Reasonable prices
IRRIGATION MOTORS REBUILT

TEXAS MOTOR EXCHANGE
1921 Ave. H 747-1581

TEXAS AUTO PARTS
4104 Ave. H
762-0834

Steel sleeve Vega.
Short blocks, Exc. $229
Complete Vega motor installed $495
Vega valve job $20.

ROBINSON MOTOR & CRANKSHAFT EXCHANGE
345 Avenue H. 762-1963
6 cyl Short Block Start At $169.00
V-8 Short Block Start At $179.00
Valve Job 6 Cyl. Each Starts At $14.00
V-8 Each Starts at $9.00
Brake drums & rotors turned

VOLKSWAGEN OWNERS
ENGINES REBUILT
PARTS & SERVICE
LITTLE ENGINE REBUILDERS
1923 Avenue Q 747-8993

REBUILT SHORT BLOCKS
Exchange or custom
Crankshaft grinding
Camshaft grinding
Valve work
engines installed in our shop
CALL OR COME BY
SAX AUTO PARTS
1702 Texas Ave.
763-3478

Transportation

96. Repair, Parts, Acc.

TRANSMISSIONS
AATCO
Automatic Transmission
The Best. The Cheapest In Most Cases. The Quickest In Lubbock.
SERVICE
Owner: David McKinnon
4417 Avenue H 744-7154

AUTO MACHINE & SUPPLY
819 Ave. H 765-8111
283 CHEVY V-8
$185.00
Custom Built or Exchange Short Blocks
Motors Installed In Our Shop Guaranteed 90 Days
FORD & CHEVROLET

Legal Notices

99. Legal Notices

NOTICE
OF
CITY COUNCIL HEARING

NOTICE is hereby given to owners of the property hereinafter described or referred to and to all other persons as provided by law, that the City Council will hold a public hearing on the 27th day of April, 1978, at 10:30 A.M., in the City Council Chamber on the Second Floor of the City Hall in Lubbock, Texas, to consider the recommendations of the Planning and Zoning Commission that the zoning district of the property herein described be changed; and at which time and place all interested persons will be given an opportunity to be heard, after which hearing, the City Council will determine whether the Zoning Ordinance and map will be amended in accordance with such recommendation:

ZONE CASE NO. 1865-E — Request of Roy Middleton to change Lots 241, 242, and 243, Live Oak Addition, City of Lubbock, Lubbock County, Texas, to delete conditions of Ordinance 7305.
(Located South of 64th Street and West of Gary Avenue).
The Planning and Zoning Commission recommended to the City Council that this request be approved subject to the following condition:
1. That this request be restricted to one unit per 3000 square feet.

ZONE CASE NO. 2181 — Request of Janice Coates Chandler to change Lot 21, Block 70, Overton Addition, City of Lubbock, Lubbock County, Texas from R-2 to A-2 Zoning District.
(Located North of Main Street and about 150' West of Avenue V).
The Planning and Zoning Commission recommended to the City Council that this request be approved.

ZONE CASE NO. 2182 — Request of Jerry Bradshaw (for St. Matthews United Methodist Church) for a Specific Use Zone Change, from R-2 to AM Specific Use Permit under provisions of Section 22.3-20-3 of the Zoning Ordinance, for professional offices on Lots 586, 587, and 588, Richland Hills Addition, City of Lubbock, Lubbock County, Texas.
(Located North of 50th Street and East of Bangor Avenue).
The Planning and Zoning Commission recommended to the City Council that this request be approved subject to the following condition:
1. That the parking requirement be 1 parking space to 150 square feet.

ZONE CASE NO. 1980-B — Request of Stan McElroy to change Lot 3, Block 1, Snodgrass Addition, City of Lubbock, Lubbock County, Texas, from R-1 to AM Zoning District.
(Located South of 22nd Place and about 125' East of Knoxville Avenue).
The Planning and Zoning Commission recommended to the City Council that this request be approved subject to the following conditions:
1. That this request be for one-story medical offices.
2. That a 6' solid masonry fence be provided on alley property line and on the east property line.

ZONE CASE NO. 1999-C — Request of Tony Locascio (for Robert Heinshiemer) to change a tract of land out of Section 6, Block E-2 (a portion of Lot 1B, Westmoreland Addition), City of Lubbock, Lubbock County, Texas, from C-4 Sp. Use to C-3 Zoning District
(Located South of Brownfield Road and about 2455' East of Dover Avenue).
Property is further described by metes and bounds to wit:
Plat showing two tracts out of part of Lot 1-B Westmoreland Addition to the City of Lubbock, Lubbock County, Texas, said Tracts being more particularly described by metes and bounds as follows:
Beginning at a point which is the southwest corner of said Lot 1-B, same being the southeast corner of Lot 1-C, Westmoreland Addition, and being the northerly line of a previously dedicated alley;
Thence N36°35'20"W, along the east line of said Lot 1-C, along the west line of said Lot 1-B, a distance of 208.21 feet, to a point in the southerly line of Brownfield Road.
Thence N48°41'E, along the southerly line of Brownfield Road, a distance of 271.26 feet;
Thence S30°22'36"E, a distance of 232.95 feet, to a point in the northerly line of a previously dedicated alley;
Thence S53°29'W, along the northerly line of said alley, a distance of 245.34 feet to the Place of Beginning. (Contains 56,542.71 Sq. ft.)
The Planning and Zoning Commission recommended to the City Council that this request be approved subject to the following condition:
1. That a 28' setback be provided on rear property line.

ZONE CASE NO. 2183 — Request of Cecil E. Jennings (for Mrs. J.C. Heald) to change a tract of land out of Section 26, Block E-2, City of Lubbock, Lubbock County, Texas, from T & R-1 to R-2 Zoning District.
(Located West of Slide Road and about 858' South of 82nd Street).
Property is further described by metes and bounds to wit:
METES AND BOUNDS DESCRIPTION of a tract of land out of Section 26, Block E-2, Lubbock County, Texas, said tract to be zoned R-2 and being further described as follows:
BEGINNING at a point which bears S 00°01'30" W a distance of 1013.60 feet from the Northeast corner of Section 26, Block E-2, Lubbock County, Texas;
THENCE N 89°55'25" W an approximate distance of 860 feet;
THENCE N 00°00'16" W an approximate distance of 155 feet;
THENCE S 89°55'25" E an approximate distance of 860 feet;
THENCE S 00°01'30" W an approximate distance of 155 feet to the Place of Beginning. Contains: Approximately 3.06 acres (more or less)
The Planning and Zoning Commission recommended to the City Council that this request be approved.

ZONE CASE NO. 2146-A — Request of Rantive Ltd. (for A.R. Howard) to change Lots 164, 165, 166, 167, 182, 183, 184, and 185, Park Lorriane Addition, City of Lubbock, Lubbock County, Texas, from R-2 to A-1 Zoning District.
(Located on 37th Street and 38th Street and about 435' East of Ironton Avenue).
The Planning and Zoning Commission recommended to the City Council that this request be approved subject to the following condition:
1. That this request be limited to a single-story quadraplex.

ZONE CASE NO. 2184 — Request of Lewis Garnett (for Commercial Land Consultants, Inc.) to change a tract of land out of Section 3, Block E, City of Lubbock, Lubbock County, Texas, from R-1 to R-2 Zoning District.
(Located North of 58th Street and West of Avenue S).
Property is further described by metes and bounds to wit:
METES AND BOUNDS description of a tract of land located in Section 3, Block E, Lubbock County, Texas for a zone change from R-1 to R-2 described as follows:
BEGINNING at a point which bears N 89°58' E, 277.5 feet and S 0°02' E, 480.0 feet from the Southwest corner of Lot 217-A Briercroft Addition to the City of Lubbock;
THENCE N 89°58' E, a distance of 406.45 feet;
THENCE N 0°02' W, a distance of

Legal Notices

99. Legal Notices

140.5 feet;
THENCE S 89°58' W, a distance of 406.45 feet;
THENCE S 0°02' E, a distance of 140.5 feet to the Place of Beginning, being shown as Lots 236 — 241, Briercroft Addition Preliminary Plat dated February 7, 1978.
The Planning and Zoning commission recommended to the City Council that this request be approved.

ZONE CASE NO. 1791-B — Request of Broadview Construction Co. (for Jack Dulaney) to change a tract of land out of Section 6, Block E-2, City of Lubbock, Lubbock County, Texas, to amend site plan.
(Located West of Englewood Avenue and about 180' North of 50th Street).
Property is further described by metes and bounds to wit:
FIELD NOTE DESCRIPTION for the Plat Limits of Tract "F", Wester Park, an Addition to the City of Lubbock, Lubbock County, Texas, being further described as follows:
BEGINNING at a point which bears West a distance of 1566.25 feet and North a distance of 180 feet from the Southeast corner of the Southwest Quarter of Section 6, Block E-2, Lubbock County, Texas, said point being the Northeast corner of Tract "A" Wester Park;
THENCE West a distance of 316.31 feet;
THENCE Northwesterly around a curve to the right, said curve having a rad

Legal Notices

99. Legal Notices

building, as measured at right angles to the front property line.
PRESENT
Sec. 2.123 YARD, FRONT: A yard extending across the full width of the lot, between any building and the front lot line. The depth of the required front yard shall be measured horizontally from the nearest part of any building to the nearest point of the front lot line.
PROPOSED
Sec. 2.123 YARD, FRONT: That yard between the front building line and the front lot line.
PRESENT
Sec. 2.124 YARD, REAR: A yard extending across the full width of the lot, between any building, and the rear lot line. The depth of the required rear yard shall be measured horizontally from the nearest part of any building to the nearest point of the rear lot line.
PROPOSED
Sec. 2.124 YARD, REAR: That yard between the rear building line, and the rear lot line, if any.
PRESENT
Sec. 2.125 YARD, SIDE: An open unoccupied space between any building and the side line of the lot extending from the front yard to the rear yard.
PROPOSED
Sec. 2.125 YARD, SIDE: That yard between the side building line, and the side lot line, if any.
The Planning and Zoning Commission recommended to the City Council that this amendment be approved.

NOTICE OF RUN-OFF ELECTION
CITY OF LUBBOCK
THE STATE OF TEXAS
COUNTY OF LUBBOCK
CITY OF LUBBOCK

WHEREAS, a run-off election has been ordered by the City Council of the City of Lubbock to be held on the 25th day of April, 1978, for the purpose of electing the following officer of said City:

COUNCILMAN NO. 3

Said election shall be held at the following places in the City of Lubbock, being designated as voting precincts and voting places as follows:

VOTING PRECINCT NO.	VOTING PLACE
1.	Wolffarth School
2.(Incl. Pct. 54. this election only)	Sam Arnett School
3.	McWhorter School
4.	A. C. Jackson School
5.	Guadalupe School
6.	Alderson School
7.	James Bowie School
8.	K. Carter School (Scottish Rite)
9.	George Rush School
10.	Carroll Thompson School
11.	Bayless School
12.	Haynes School
13.	Smiley Wilson School
14.	Overton School
15.	Roscoe Wilson School
16.	Hutchinson School
17.	Dupre School
18.	O. L. Slaton School
19.	George R. Bean School
20.	Ella Iles School
21.	Lou Stubbs School
22.	C. E. Maedgen School
23.	Monterey High School
24.	Wheelock School
25.	P. F. Brown School
26.	Chris Harwell School
27.	Precinct 1 Clubhouse
28.	E. J. Parsons School
29.	W. B. Atkins School
30.	Stewart School
47.	Mackenzie School
48.(Includes Pct. 52. this election only)	Murfee School
50.(Includes Pct. 49. this election only)	Municipal Auditorium—Lobby
51.	Southeast Elementary School
53.	Lubbock Christian College

Said Precincts are delineated on the attached map, adopted by Ordinances No. 5421, 6321 and 6831, and said Map is made a part hereof. Said Special Run-off Election shall be held and the Polls shall be opened from 7:00 a.m. to 7:00 p.m., and all electors shall vote in the voting precinct of their residence, unless otherwise provided herein.

The hereinafter named persons are hereby appointed, designated and authorized to hold said election at the place indicated:

VOTING PRECINCT NO. 1:	
Presiding Judge:	Mrs. John Wolfard
Alternate Presiding Judge:	Edward Oliva
VOTING PRECINCT NO. 2:	
Presiding Judge:	C. A. Oldham
Alternate Presiding Judge:	Mrs. C. A. Oldham
VOTING PRECINCT NO. 3:	
Presiding Judge:	Joe Rodriquez
Alternate Presiding Judge:	Mrs. Angie Pina
VOTING PRECINCT NO. 4:	
Presiding Judge:	Mrs. Fay Stuart
Alternate Presiding Judge:	Mrs. Joe Carrillo
VOTING PRECINCT NO. 5:	
Presiding Judge:	William Goldstein
Alternate Presiding Judge:	Mrs. Virginia Gutierrez
VOTING PRECINCT NO. 6:	
Presiding Judge:	Lorenzo Sedeno
Alternate Presiding Judge:	L. M. Simmons
VOTING PRECINCT NO. 7:	
Presiding Judge:	Bob Burbridge
Alternate Presiding Judge:	Mrs. Walker Metcalf
VOTING PRECINCT NO. 8:	
Presiding Judge:	Earnest L. Thaxton
Alternate Presiding Judge:	L. L. Rowell
VOTING PRECINCT NO. 9	
Presiding Judge:	Mrs. Martha Bolash
Alternate Presiding Judge	Mrs. Arthur J. Damron
VOTING PRECINCT NO. 10	
Presiding Judge:	Mrs. Evelyn Pope
Alternate Presiding Judge	Mildred Boone
VOTING PRECINCT NO. 11:	
Presiding Judge:	Mrs. Syd Moore
Alternate Presiding Judge	Mrs. Philip O'Jibway
VOTING PRECINCT NO. 12	
Presiding Judge:	Mrs. Nelson Morris
Alternate Presiding Judge	Mrs. James Lawrence
VOTING PRECINCT NO. 13	
Presiding Judge:	Mrs. Geneva Bowermon
Alternate Presiding Judge	Mrs. Jack Jones
VOTING PRECINCT NO. 14	
Presiding Judge:	Wilbur Hunt
Alternate Presiding Judge	Mrs. Steve Meinecke
VOTING PRECINCT NO. 15	
Presiding Judge:	Chester Hubbard
Alternate Presiding Judge	Ed Langston
VOTING PRECINCT NO. 16	
Presiding Judge:	Mrs. Everett Key
Alternate Presiding Judge:	Mrs. Lilla P. Lewis
VOTING PRECINCT NO. 17:	
Presiding Judge:	J. W. Jackson
Alternate Presiding Judge:	Mrs. Elizabeth Marbut
VOTING PRECINCT NO. 18:	
Presiding Judge:	Harvey Austin
Alternate Presiding Judge:	Mrs. D. M. Davis
VOTING PRECINCT NO. 19:	
Presiding Judge:	Mrs. Rose Ingram
Alternate Presiding Judge:	Mrs. Doris Hooper
VOTING PRECINCT NO. 20:	
Presiding Judge:	N. P. Holmes
Alternate Presiding Judge	Mrs. Lucille Graves
VOTING PRECINCT NO. 21	
Presiding Judge:	Mrs. Charles Shanklin
Alternate Presiding Judge	Mrs. Jo Taylor
VOTING PRECINCT NO. 22	
Presiding Judge:	Mrs. Lorine Hall
Alternate Presiding Judge:	Mrs. J. B. O'Connell
VOTING PRECINCT NO. 23	
Presiding Judge:	Mrs. Homer Roper
Alternate Presiding Judge:	Mrs. Audrey Newell
VOTING PRECINCT NO. 24	
Presiding Judge:	Mrs. Dudley Walker
Alternate Presiding Judge	G. C. Clapp
VOTING PRECINCT NO. 25	
Presiding Judge:	W. D. McCarty
Alternate Presiding Judge	Mrs. Stella Lea
VOTING PRECINCT NO. 26	
Presiding Judge:	Mrs. Allen Fulsom
Alternate Presiding Judge	Mrs. Oscar Phillips
VOTING PRECINCT NO. 27	
Presiding Judge:	Mrs. Charles Britton
Alternate Presiding Judge	Mrs. Pat Sanders
VOTING PRECINCT NO. 28	
Presiding Judge:	Mrs. Roy Bomar
Alternate Presiding Judge	Mrs. Eula Woodward
VOTING PRECINCT NO. 29	
Presiding Judge:	Mrs. J. C. Hodges
Alternate Presiding Judge	Mrs. Clem Simpson
VOGING PRECINCT NO. 30	
Presiding Judge:	Mrs. I. C. Wiseman
Alternate Presiding Judge	Mrs. Arthur Roberts
VOTING PRECINCT NO. 47:	
Presiding Judge:	Mrs. Robbie Whitworth
Alternate Presiding Judge:	Mrs. Andrew Howsley
VOTING PRECINCT NO. 48:	
Presiding Judge:	A. C. Bowden
Alternate Presiding Judge	Mrs. Iris Chetty
VOTING PRECINCT NO. 50:	
Presiding Judge:	Roger Settler
Alternate Presiding Judge:	Debbie Lansford
VOTING PRECINCT NO. 51:	
Presiding Judge:	Mrs. Francis Phillips
Alternate Presiding Judge	F. B. Crush
VOTING PRECINCT NO. 53:	
Presiding Judge:	Mrs. Don Burnett
Alternate Presiding Judge:	

Each Presiding Judge, herein appointed, is hereby authorized and dirceted to appoint not less than two (2) clerks and as many additional clerks, but not to exceed a total of six (6) clerks, as he deems necessary for the proper conduct of the election. The Alternate Presiding Judge herein appointed shall serve as the Presiding Judge in the event the regularly appointed Judge is unable to serve at this election, and shall be appointed by the regularly appointed Presiding Judge to serve as one of the clerks in the event the election is conducted by the regularly appointed Presiding Judge.

ELECTION NOTICE

The Chief of Police is hereby directed to post a properly executed copy of this Order and Notice of Election at the following places:

Wolffarth School	George R. Bean School
Sam Arnett School	Ella Iles School
McWhorter School	Lou Stubbs School
A. C. Jackson School	C. E. Maedgen School
Guadalupe School	Monterey High School
James Bowie School	Wheelock School
K. Carter School (Scottish Rite)	P. F. Brown School
George Rush School	Chris Harwell School
Carroll Thompson School	Precinct 1 Clubhouse
Bayless School	E. J. Parsons School
Haynes School	W. B. Atkins School
Smiley Wilson School	Stewart School
Overton School	Mackenzie School
Roscoe Wilson School	Murfee School
Hutchinson School	Municipal Auditorium—Lobby
Dupre School	Southeast Elementary School
O. L. Slaton School	Lubbock Christian College

being the places where this election will be held. Said notices will be posted at least twenty (20) days before said election, if possible, and the officer posting the notices shall make due return showing such posting in accordance with this Order.

The City Secretary shall serve a duly certified copy of this Election Order and this notice upon each of the election judges and alternate judges named in this Order. Such service shall be made by registered or certified mail within twenty (20) days, if possible, after the date of this Order and this Notice.

SIGNED AND EXECUTED IN THE CITY HALL AT LUBBOCK, TEXAS, this 6th day of April, 1978.
DIRK WEST, MAYOR
ATTEST:
Treva Phillips, City Secretary-Treasurer
APPROVED AS TO FORM:
Fred O. Senter, Jr., City Attorney

AVISO DE CARRERA DE DESEMPATE
LA CUIDAD DE LUBBOCK
EL ESTADO DE TEJAS
EL CONDADO DE LUBBOCK
LA CUIDAD DE LUBBOCK

VISTO QUE, una carrera de desempate se a hecho por orden del Concilio de la Cuidad de Lubbock se celebrara el dia 25 de Abril, 1978, por el proposito de elegir el oficial siguiente del dicho Cuidad:

Concejal Numero 3

El dicho eleccion se celebrara en los siguientes lugares de la Cuidad de Lubbock, siendo designado como distrito de votar y lugares de votar como siguen:

DISTRITO DE VOTAR	LUGAR DE VOTAR
1.	Wolffarth School
2.(Incl. Pct. 54. this election only)	Sam Arpett School
3.	McWhorter School
4	A. C. Jackson School
5.	Guadalupe School
6	Alderson School
7	James Bowie School
8.	K. Carter School (Scottish Rite)
9	George Rush School
10	Carroll Thompson School
11.	Bayless School
12.	Haynes School
13.	Smiley Wilson School
14.	Overton School
15.	Roscoe Wilson School
16.	Hutchinson School
17.	Dupre School
18.	O. L. Slaton School
19.	George R. Bean School
20.	Ella Iles School
21.	Lou Stubbs School
22.	C. E. Maedgen School
23.	Monterey High School
24.	Wheelock School
25.	P. F. Brown School
26.	Chris Harwell School
27.	Precinct 1 Clubhouse
28.	E. J. Parsons School
29.	W. B. Atkins School
30.	Stewart School
47.	Mackenzie School
48.(Includes Pct. 52. this election only)	Murfee School
50.(Includes Pct. 49, this election only)	Municipal Auditorium—Lobby
51.	Southeast Elementary School
53.	Lubbock Christian College

Dichos Precintos se encuentran delienados en el mapa adiunto, adoptado por las Ordenanzas Nos. 5421, 6321 y 6831, y dicho Mapa esta hecho una parte de esto. Dicha Eleccion Especial debera llevarse a cabo, y las Casillas Electorales deberan estar abiertas desde las 7:00 a.m. hasta las 7:00 p.m., y todos los electores deberan votar en el Precinto de su residencia, solo de otra manea proveida en este asunto.

Las personas nombradas en seguida son por esto nombradas, designadas y autorizadas para sostener dicha eleccion en el lugar indicado:

VOTING PRECINCT NO. 1:	
Presiding Judge:	Mrs. John Wolfard
Alternate Presiding Judge	Edward Oliva
VOTING PRECINCT NO. 2:	
Presiding Judge:	C. A. Oldham
Alternate Presiding Judge:	Mrs. C. A. Oldham
VOTING PRECINCT NO. 3:	
Presiding Judge:	Joe Rodriquez
Alternate Presiding Judge:	Mrs. Angie Pina
VOTING PRECINCT NO. 4:	
Presiding Judge:	Mrs. Fay Stuart
Alternate Presiding Judge:	Mrs. Joe Carrillo
VOTING PRECINCT NO. 5:	
Presiding Judge:	William Goldstein
Alternate Presiding Judge:	Mrs. Virginia Gutierrez
VOTING PRECINCT NO. 6:	
Presiding Judge:	Lorenzo Sedeno
Alternate Presiding Judge:	L. M. Simmons
VOTING PRECINCT NO. 7:	
Presiding Judge:	Bob Burbridge
Alternate Presiding Judge:	Mrs. Walker Metcalf
VOTING PRECINCT NO. 8:	
Presiding Judge:	Earnest L. Thaxton
Alternate Presiding Judge:	L. L. Rowell
VOTING PRECINCT NO. 9:	
Presiding Judge:	Mrs. Martha Bolash
Alternate Presiding Judge	Mrs. Arthur J. Damron
VOTING PRECINCT NO. 10	
Presiding Judge:	Mrs. Evelyn Pope
Alternate Presiding Judge:	Mildred Boone
VOTING PRECINCT NO. 11:	
Presiding Judge:	Mrs. Syd Moore
Alternate Presiding Judge	Mrs. Philip O'Jibway
VOTING PRECINCT NO. 12:	
Presiding Judge	Mrs. Nelson Morris
Alternate Presiding Judge.	Mrs. James Lawrence
VOTING PRECINCT NO. 13:	
Presiding Judge:	Mrs. Geneva Bowermon
Alternate Presiding Judge	Mrs. Jack Jones
VOTING PRECINCT NO. 14:	
Presiding Judge:	Wilbur Hunt
Alternate Presiding Judge:	Mrs. Steve Meinecke
VOTING PRECINCT NO. 15:	
Presiding Judge:	Chester Hubbard
Alternate Presiding Judge:	Ed Langston
VOTING PRECINCT NO. 16	
Presiding Judge:	Mrs. Everett Key
Alternate Presiding Judge:	Mrs. Lilla P. Lewis
VOTING PRECINCT NO. 17:	
Presiding Judge:	J. W. Jackson
Alternate Presiding Judge:	Mrs. Elizabeth Marbut
VOTING PRECINCT NO. 18:	
Presiding Judge:	Harvey Austin
Alternate Presiding Judge:	Mrs. D. M. Davis
VOTING PRECINCT NO. 19:	
Presiding Judge:	Mrs. Rose Ingram
Alternate Presiding Judge:	Mrs. Doris Hooper
VOTING PRECINCT NO. 20:	
Presiding Judge:	N. P. Holmes
Alternate Presiding Judge:	Mrs. Lucille Graves
VOTING PRECINCT NO. 21	
Presiding Judge:	Mrs. Charles Shanklin
Alternate Presiding Judge	Mrs. Jo Taylor
VOTING PRECINCT NO. 22	
Presiding Judge:	Mrs. Lorine Hall
Alternate Presiding Judge	Mrs. J. B. O'Connell
VOTING PRECINCT NO. 23:	
Presiding Judge:	Mrs. Homer Roper
Alternate Presiding Judge:	Mrs. Audrey Newell
VOTING PRECINCT NO. 24	
Presiding Judge:	Mrs. Dudley Walker
Alternate Presiding Judge	G. C. Clapp
VOTING PRECINCT NO. 25	
Presiding Judge:	W. D. McCarty
Alternate Presiding Judge	Mrs. Stella Lea
VOTING PRECINCT NO. 26	
Presiding Judge:	Mrs. Allen Fulsom
Alternate Presiding Judge	Mrs. Oscar Phillips
VOTING PRECINCT NO. 27	
Presiding Judge	Mrs. Charles Britton
Alternate Presiding Judge.	Mrs. Pat Sanders
VOTING PRECINCT NO. 28	
Presiding Judge:	Mrs. Roy Bomar
Alternate Presiding Judge	Mrs. Eula Woodward
VOTING PRECINCT NO. 29	
Presiding Judge:	Mrs. J. C. Hodges
Alternate Presiding Judge	Mrs. Clem Simpson
VOGING PRECINCT NO. 30	
Presiding Judge:	Mrs. I. C. Wiseman
Alternate Presiding Judge:	Mrs. Arthur Roberts
VOTING PRECINCT NO. 47:	
Presiding Judge:	Mrs. Robbie Whitworth
Alternate Presiding Judge:	Mrs. Andrew Howsley
VOTING PRECINCT NO. 48:	
Presiding Judge:	A. C. Bowden
Alternate Presiding Judge	Mrs. Iris Chetty
VOTING PRECINCT NO. 50:	
Presiding Judge:	Roger Settler
Alternate Presiding Judge:	Debbie Lansford
VOTING PRECINCT NO. 51:	
Presiding Judge:	Mrs. Francis Phillips
Alternate Presiding Judge:	F. B. Crush
VOTING PRECINCT NO. 53:	
Presiding Judge:	Mrs. Don Burnett
Alternate Presiding Judge:	

Cada uno de los Jueces Presidiendo, nombrados aqui, esta authorizado y dirigid a nombrar no menos de dos (2) escribanos asi como cuantos mas adicionales, pero no exceder un total de seis (6) escribanos, como crea nesesarios para la propia conduccion de la eleccion. El Juez Alterno aqui nombrado debera fungir como Juez Principal en el evento, en caso de que el Juez originalmente nombrado, no pueda estar presente en esta eleccion, y debera ser nombrado por el Juez Principal nombrado originalmente para servir como uno de los escribanos en caso de que la eleccion sea conducida por el Juez Principal.

ELECTION NOTICE

The Chief of Police is hereby directed to post a properly executed copy of this Order and Notice of Election at the following places:

Wolffarth School	George R. Bean School
Sam Arnett School	Ella Iles School
McWhorter School	Lou Stubbs School
A. C. Jackson School	C. E. Maedgen School
Guadalupe School	Monterey High School
James Bowie School	Wheelock School
K. Carter School (Scottish Rite)	P. F. Brown School
George Rush School	Chris Harwell School
Carroll Thompson School	Precinct 1 Clubhouse
Bayless School	E. J. Parsons School
Haynes School	W. B. Atkins School
Smiley Wilson School	Stewart School
Overton School	Mackenzie School
Roscoe Wilson School	Murfee School
Hutchinson School	Municipal Auditorium—Lobby
Dupre School	Southeast Elementary School
O. L. Slaton School	Lubbock Christian College

siendo los lugares en los cuales esta eleccion sera llevada a cabo. Dichas noticias deberan ser instaladas cuanto menos veinte (20) dias antes de la eleccion, ¡ si es posible, y el oficial instalando las noticias debera hacer un informe mostrando tal instalacion acordando con esta Orden.

La Secretaria de la Ciudad debera proveer una copia certificado de esta Orden Elecotral y esta noticia sobre cada uno de los jueces y alternar los jueces nombrados en esta Orden. Dicho sergvicio debera ser hecho por Correo Certificado o Registrado poco menos de veinte (20) dias, ¡ si es posible, despues de la fecha de esta Orden y esta Noticia.

SIGNED AND EXECUTED IN THE CITY HALL AT LUBBOCK, TEXAS, this 6th day of April, 1978.
DIRK WEST, MAYOR
ATTEST:
Treva Phillips, City Secretary-Treasurer
APPROVED AS TO FORM:
Fred O. Senter, Jr., City Attorney

Vac Pak

Small Words Big Meaning

Your Avalanche-Journal carrier wants you to enjoy your vacation trip and he is glad to offer his help.

Upon request, he will save the newspapers that will be published while you're away.

After you return, he will welcome you home with a package containing these newspapers.

In this way, you can catch up on your favorite A-J features at your leisure after your trip.

This convenience is FREE -you pay only your regular subscription cost.

Call our Circulation Department to arrange for your Vac Pak service...

762-8844 in Lubbock.

Elsewhere call your local A-J Carrier.

BALANCING ACT — Alan Sayre of Enid, Okla., has a unique mode of transportation to and from the laundromat. He rides a unicycle while balancing his wash on his head. Sayre hopes to someday be able to perform the feat without using his hands.(AP Laserphoto)

RAPE, ROBBERY AND HOMICIDE SUSPECT — Lubbock County Sheriff's Department investigators Monday released this composite drawing of a man wanted in connection with the April 1 slaying of 29-year-old Robert Rios Rivera and the rape of his 22-year-old companion. Deputies said the suspect is a young black man about 5-feet 9-inches tall and of medium complexion. Deputies also are seeking another man in connection with the incident. Authorities found Rivera's naked body lying in a field on East 19th Street just east of Loop 289 after his 22-year-old companion said two black men surprised the couple while they were at a "lover's lane area" and killed him before raping her. The woman told deputies the two men let her go after debating whether to kill her also. Information concerning the murder should be directed to the Lubbock County Sheriff's Department by calling 765-9363.

Challenge Telethon Set

Members of the Texas Tech Student Foundation will be calling about 4,000 graduating Tech seniors this week as part of the second annual Senior Challenge Telethon.

The seniors will be asked to pledge $10 a year for three years, or to donate their $7 general property deposit to the foundation.

The foundation then will allocate the money to four areas: academic recruiting, freshman orientation, intramural sports and scholarships. A student can designate another area to which he wants his contribution donated.

"All money collected is funneled right back into the university," a Student Foundation spokesman said.

The goal for this year's telethon is $10,000 — about double the amount pledged during the first Senior Challenge.

The Student Foundation also sends out a newsletter called "Thumbprints," to help keep Tech graduates up to date with campus events.

Seniors will be called from 5 p.m. to 9 p.m. through Thursday.

'Typical' Clash Set For Duo

By TOM HALLIBURTON
Avalanche-Journal Sports Staff

Two real opposites, emotional Lubbock High and unemotional Monterey, attract each other today in Lowrey Field for the District 4-AAAA baseball lead.

The rah-rah gang of coach Vince Buffamonte (1-1 and 12-5) and the placid people of coach Bobby Moegle (4-0 and 14-4) shake hands and come out swinging at 2:30 p.m. If either team sweeps the twin bill, it gains an enviable position in the first-half race. If the teams split the doubleheader, the race may go down to the final game.

The two teams are opposites because of the drastic difference in their tradition and approach to the game. Yet each coach has turned his baseball camp into a respected power in recent years.

Moegle's teams have won 16 of 18 district titles. His Monterey clubs have won two state championships and his teams reflect the calm manner which he displays in a game.

"I'm not an emotional person and I don't ask the kids to be something I'm not. I don't think you can be emotional every day and be effective. When you try to stay peaked, you'll have a mental lapse on some days and you can't perform. So the emotion isn't a part of our philosophy," the MHS coach said.

Meanwhile, Buffamonte ended Moegle's string of nine straight district titles when LHS grabbed the crown in 1976 and if the third-year coach doesn't want to see emotion, he will "go to see a tennis match."

"They (Monterey) have exactly the opposite approach to ours. We get excited when we see a kid take a good drink of water. We try to play every game like it's our last one. I think the fans enjoy seeing the guys play with emotion. It shows everybody you enjoy the game," Buffamonte said.

Buffamonte thinks the fans will enjoy today's games which he predicts will be "typical, Lubbock High-Monterey games with good hitting, good pitching and a lot of excitement."

The Lubbock coach feels his Westerners are the team to beat because "I always think that way." Meanwhile, the more relaxed Monterey mentor says "I don't know who the team to beat is until you get through playing."

The two coaches probably even differ in the area of mutual respect, too. In measuring his respect for Buffamonte, Moegle replied with a blunt "no comment." However, the more relaxed Buffamonte praised his counterpart.

"We get after it during the heat of a game but he's a great coach," Buffamonte said. "He gets good material and he makes them better because he knows his stuff. I've never met a kid from Monterey who didn't know his stuff, too, and that includes (LHS outfielders Terry) Brady and (Jamie) Greene."

Brady and Greene, both juniors, started their sophomore baseball seasons at Monterey. Brady transferred to LHS after the first quarter of this school year while Greene left Monterey's JV squad last season. A third LHS starter, senior catcher Ernest Rodriguez, never played in his sophomore year at Monterey and played for the LHS JV last year.

While none of trio developed into stars at Monterey, each aided the Lubbock High program.

"They're about the only ones we haven't had trouble with," the LHS coach joked. "I think if Terry and Jamie have a problem, it's trying to impress us more than they need to.

"The two coaching situations are entirely different. Bobby has different kinds of problems than I have and I have different ones than he has. I never have to worry about too many players in my program while he probably

See CLASH Page 2

'Second Season' Begins

By The Associated Press

The Milwaukee Bucks will be out to prove they belong and wipe out the stigma of having "backed" into the National Basketball Association playoffs when they open their first-round series tonight at Phoenix against the Suns.

"Our kids really deserved it because we worked so hard all season," said Milwaukee coach Don Nelson, whose Bucks made the playoffs only because the Golden State Warriors were beaten by Seattle 111-106 in the final game of the regular season Sunday night.

Had Golden State won, the Warriors would have gotten the final Western Conference playoff berth and the Bucks would have been on the outside looking in.

"I'm a little sad for Golden State after it made such a run at the end of the season," said Nelson, "but our kids deserved it. We really played well, too."

The other three best-of-3 first-round playoff series will not begin until Wednesday night. Then it'll be the New York Knicks at Cleveland, the Atlanta Hawks at Washington and the Los Angeles Lakers at Seattle. The second game of each series is scheduled for Friday night and the third game, if necessary, would be played Sunday afternoon.

The four division winners, meanwhile, received first-round byes and will get a week to rest up. This is particularly important to the defending champion Portland Trail Blazers, who won the Pacific Division despite being decimated by injuries in the final month of the season. The Blazers hope to have their valuable center, Bill Walton, back in the lineup by the time they take on the winner of the Los Angeles-Seattle series next week.

Philadelphia, regarded by many as the playoff favorite, will open against the winner of the New York-Cleveland series, San Antonio draws the winner of Atlanta-Washington and Denver gets the Milwaukee-Phoenix survivor.

Milwaukee, with one of the youngest teams in the NBA, came on strong late in the season to gain its playoff berth. Rookie forward Marques Johnson played a key role, finishing as the club's second leading scorer with a 19.5 average and its top rebounder at 10.6.

Phoenix, meanwhile, has five first-year men on its roster, including the leading candidate for Rookie of the Year honors, forward Walter Davis. The 6-foot-6 cornerman from North Carolina finished as the NBA's ninth-leading scorer with a 24.2 average.

The series will also pair two of the outstanding shooters in the league in guards Brian Winters of Milwaukee and Paul Westphal of Phoenix.

Cleveland coach Bill Fitch knows that if his club can contain New York's Bob McAdoo, it will probably win its series.

"We have to try and cut down on the number of shots he gets," said Fitch. "But you just can't stop him altogether."

McAdoo, a three-time scoring champion, averaged 26.5 points a game to finish third in the league this year.

Fitch is happy to have the home-court edge in the mini-series.

"In short series like these, it's nice to have that little extra from the hometown fans," he said. "But it doesn't assure you're going to win, of course."

No, it doesn't. The Knicks, for example, closed out the regular season by winning their last four road games.

Atlanta surprised the experts by finishing with a 41-41 record and making the playoffs with a crew of John Drew and 10 no-names. They did it with a combination of zones and pressure defenses and all-out hustle.

"They take almost every team out of what they like to do best," observed Washington coach Dick Motta. "They reached playoff intensity at Christmas and have maintained it."

Banquet Tickets On Sale

Tickets are now on sale and reservations are being accepted for next Tuesday's Red Raider Club-sponsored banquet to honor Tech men's athletes.

Speaker for the program will be longtime LSU head football coach Charlie McClenton.

The program will begin at 6:30 p.m. in Lubbock Coliseum, and RRC officials promise it will be completed by 8:30.

Ticket prices are $6 and may be obtained by contacting the RRC office, 762-8680. Deadline is Saturday for reserving a spot in the food line. The banquet is open to any Tech fan and not just Red Raider Club members.

"A lot of our fans make it a family night," reported Leete Jackson, executive vice president of the RRC, "by bringing all the kids. This gives the youngsters a chance to meet some of the Tech athletes."

Highlight of the program is the presentation of a series of awards, the Polk Robison award fortheoutstanding basketball player, and the Pete Cawthon, Dell Morgan and Donny Anderson awards in football.

Also, Tech athletes in the various sports are recognized for outstanding achievement.

Don Henry

Measured In Elbows

TECH ATHLETES SET two school records on their trip to the Texas Relays over the weekend. First they knocked seven seconds off the two-mile relay record and then added hours to the time needed to return from Austin.

It was one of those trips where, as he jokingly admits, coach Corky Oglesby considered suicide. "I was on the top of Memorial Stadium, ready to jump," recalls Corky, "when The Rookie (manager Stephen Beck) hollered, 'You can't jump, Coach, you got the car keys and the meal money.'

As it was, the climactic performance was having car trouble on the way back, being stuck for most of the night in picturesque Lampasas, then arriving back in The Hub at 5 a.m. Monday morning.

There's not much consolation in it for Corky, but for the benefit of Title IX advocates, there was no favoritism of sex shown by the vehicle; as it broke down, from the same cause, the previous week with a group of women athletes from Tech.

But, for the Raiders, it was a case of inches—or hundreds of miles—in missing or hitting. Inches, or meters, or centimeters, maybe.

• • •

FOR MOST OF us, this changeover from miles and yards and grams and inches and quarters and Fahrenheits to meters and liters and grams and millimeters and Centigrades is harder to remember than who's running for State Senator.

For some meets, athletes run distances in yards, at others, the measurements are in meters. And, after taking some schools years to get the money to install a curbed track, the world comes in and says it's all to be changed to meters. What was measured as a 440-yard oval must be altered to 400-meter size, or 437.44 yards.

Even tackled though he hasn't the curb-cracking problem yet, Oglesby had to measure his track a couple of weeks ago to prepare to run 1500 meters, rather than the previous mile (1500 meters is 119.6 yards shy of a mile).

He handled that chore okay but but had to proceed with a three-mile run rather than 5,000 meters (188 yards longer than three miles) because he didn't have time to remeasure.

Between 100 yards and 110 meters (the latter is 9.36 yards longer), 110 yards and 110-meter hurdles (the latter is .3 yard longer), and 880 yards and 800 meters (the latter is 5.12 yards shorter and .7 second faster), how's a track coach going to think about such things as winning races or watching for flying elbows?

Why, when it was all recorded, long jumper Jim MacAndrew didn't know which was tougher, jumping 25 feet or 7.6 meters.

• • •

IT WAS IN the long jump where Corcy —and Tech—had its most success. The senior leaped 7.69 meters—being interpreted, 25 feet, 2 3/4 inches—and missed a gold medal by only a silly millimeter.

Really.

Abilene Christian's Carl Williams, on his next to last jump, leaped 7.70 (25-3 1/4). Thus, he whipped MacAndrew by that half inch-millimeter.

"He beat him," admitted Oglesby. "But, they were the only ones able to jump in that crosswind. Some of the guys who had jumped as much as 25-8 the previous week couldn't get past 25 feet (7.6 meters)."

• • •

BUT THE MOST upsetting incident had nothing to do with measurements, only elbows and recalls.

After finishing third in the two-mile relay on Saturday, in a school record-setting 7:30.73, "We were really pumped up for the distance medley Sunday," said Oglesby. Three (Robert Lepard, Ricky McCormick, Greg Lautenslager) of the four were running on the distance medley, and Charlie Green was ready to run.

"I think we could have won it."

Only thing, Tech ran only 110 yards of the total 4,000 meters (2 1/2 miles, give or take 25 yards). Seems there was a bit of shoving going on.

On the start, with 19 guys trying to make it around the first curve safely, five runners were knocked down. So, they fired a recall gun and brought them all back for another start.

"Lepard got out there good on the start," commented Oglesby, "about third when they fired the first recall gun. And, they said that if anyone got knocked down again, they're have another restart. But, they didn't.

"Lepard and Texas and Colorado got knocked down, and the recall guy didn't fire his gun. "I was mad and Cleburne (Price, the UT track coach) was mad, too. But, SMU won it, and I feel we could have beaten them.

"He (the recall official) wouldn't say afterwards why he didn't fire his gun to recall them. But, Lepard was knocked off the track, and we were out of it."

Maybe that recall official was trying to figure out if his pistol used metric or regular blanks.

Harrigan's
famous for
Porterhouse Steak
3827 50th

DISC BRAKE SPECIAL $19.95
PRICES INCLUDE NEW DISC BRAKE PADS ON FRONT WHEELS AND LABOR
BROWN TIRE COMPANY 15th & Ave. L 762-8307 M & M Service

FIRST IN LUBBOCK
YOUR SAVINGS

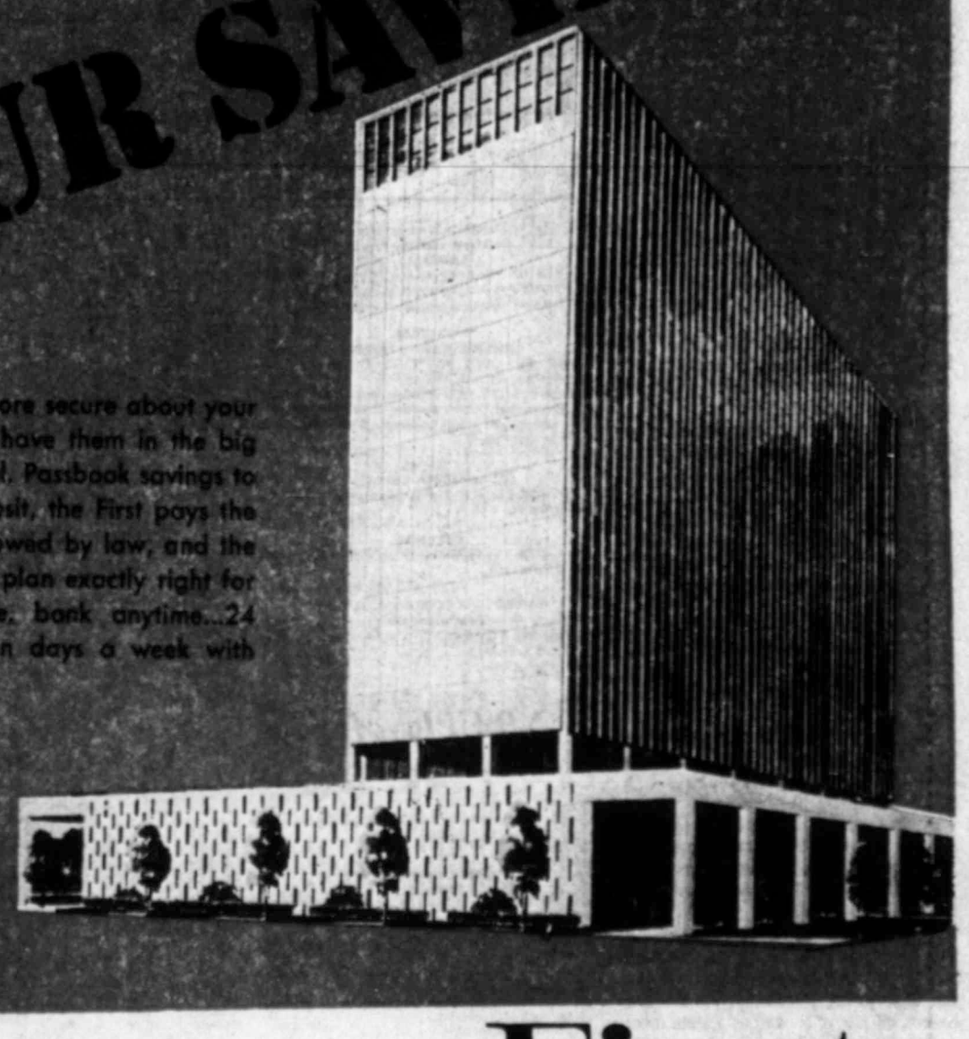

You'll feel safer, more secure about your savings when you have them in the big bank...First National. Passbook savings to certificates of deposit, the First pays the highest interest allowed by law, and the First has a savings plan exactly right for you. Save anytime, bank anytime...24 hours a day, seven days a week with FIRST TELLER.

1st
First National Bank
ESTABLISHED 1901 MEMBER F.D.I.C

TOURING THE BATTLEGROUND — Jenny Player, who watched her father win the 1978 Masters Tournament Sunday, gets a first hand account of what it was like in the heat of battle on the 16th hole by her father, Gary. (AP Laserphoto)

Ali, Spinks Battle Due

NEW ORLEANS (AP) — Muhammad Ali, predicting he will be the first man ever to win the heavyweight championship three times, arrived in New Orleans Monday to sign for a rematch against Leon Spinks.

Spinks was supposed to be in town already, but wasn't. Officials of Top Rank Inc., which holds rights to the fight, said he was visiting Marine Corps friends in North Carolina and would arrive in time for the Tuesday signing ceremonies.

Ali was serious through most of a 10-minute meeting with reporters when he arrived at the New Orleans airport, but a flicker of a smile played around his lips as he wound it up.

"I'm not going to name him or call him nothing, until after we get that contaract signed," Ali said. "Then I will prove it: I am not just the greatest, but the greatest of all time.

"I shall return."

The arrival indicated that details had been ironed out for the rematch to be fought in the Superdome, probably on Sept. 15. A group of promoters announced last week that it would be in the 85,000-seat dome if some loose ends could be tied up.

It was reported the group guaranteed $3 million, although no figures were made public. Tickets will be priced from $200 ringside to $25 nine stories above the ring at the top of the stadium. A sellout would mean a live gate of more than $5 million, the promoters said.

Ali said he is taking this fight seriously.

"You watch my weight — and I'm not going to announce it ahead of time. You watch my footwork — no rope-a-dope. Nothing fancy. Just moving and sticking."

In his younger days, Ali described that as "float like a butterfly, sting like a bee," but he eschewed poetry and hyperbole Monday.

"I'm not going to take anything away from Leon Spinks," Ali said. "He was much better than I thought. He was much better than the experts thought.

"I was a 10-to-1 favorite and there were no bets. He wasn't supposed to go more than 10 rounds. My battle plan for that fight was to give him seven rounds and let him tire."

Ali ran off a litany of fighters whom he said tired in the late rounds, then added, "He didn't get tired."

Ali said that losing the crown to Spinks may have worked out better for him.

"This is my chance to be the first man ever to win the heavy weight hampionship three times. I didn't deliberately loan my title out. To do so would be illegal and unjust to boxing fans."

Ali would not say what approach he would take to the fight.

"All I will predict is that I will be the first to do it three times," he said.

"Everyone said I was washed up. Angelo Dundee, a great trainer, told me to give it up. The doctors said give it up.

"This is good because now I can fight. Now I have the challenge. I have to be up against the odds before I can really fight."

Shockers Hire New Cage Coach

WICHITA, Kan. (AP) — Wichita State University's month-long search for a new head basketball coach ended Monday with the naming of Illinois State's Gene Smithson to the position.

Smithson, who posted a 66-18 record in three years as head coach at Illinois State and took the Redbirds to two consecutive NIT appearances, was selected after Louisville assistant Bill Olsen turned down the job last Saturday.

Smithson, 37, was one of 107 applicants considered for the position before the Shockers' search committee decided on Olsen last Friday. But hours after Olsen flew into Wichita for a scheduled Saturday morning announcement, he called athletic director Ted Bredehoft and said he could not take the job because of personal reasons.

Wichita State then asked Smithson if he was interested, interviewed him Sunday in Wichita and the two reached terms.

Bredehoft said Smithson would be signed to a four-year contract that calls for a salary of $40,000 a year.

Smithson said Monday at the Illinois State campus in Normal that he was "tremendously impressed with Wichita State and the people I came in contact with while I was there and was convinced the people I met had a terrific commitment to explode the basketball program into consistent national prominence."

Smithson will replace Harry Miller, who was fired as Wichita State's coach a month ago after seven years with the Missouri Valley school. Miller's club finished with a 13-14 mark the past season.

Before becoming head coach, Smithson was an assistant at Illinois State four years and before that was noted for building winning programs in 10 years at Argo, Oak Park, and Rich East high schools in the Chicago suburban area.

He is a 1961 graduate of North Central College in Naperville, Ill.

Matadors Aim For District

By JIM FERGUSON
Avalanche-Journal Sports Staff

Without even looking at a calender, it's easy to determine that the District 3-AAA track meet is just around turn No. 2.

How? Just look take a look at last weekend's cinder results, particularly Estacado's and Dunbar's. Each week the city's two AAA teams have posted better and bette times.

And last weekend at the Brownfield meet that was no exception as the Matadors won the title and the Panthers finished third.

"We've been gearing everything toward the district meet," said Estacado boss Percy Hines. "That's what the season is all about, running well at district."

Hines, who went as far as to say that the Matadors have an "excellent chance" of winning the loop title in two weeks, said they performed well at Brownfield.

"I didn't think we could win the meet because of the extra relay races they had," Hines said. "But we had some surprises that scored some points and that helped us out."

One of the surprises, Hines said, was the way Todd Parsons stepped into 440 relay team apd "held his own." Parsons replaced sprinter Kenzie Burrell on the team after Burrell was declared ineligible because of grade problems.

According to the EHS coach, Burrell, who has already run a 9.8 100-yard dash this season, may be lost for the season.

"I hate to think negative thoughts," Hines said, "but it looks like we'll have to go with other people in Kenzie's place."

Burrell will miss his third straight meet this weekend when the Matadors journey to Lamesa.

Hines admitted that Matadors, who have now won their last two meets, certainly did something right at Brownfield, racking up 153 points.

"We got good performances out of Freddie (Ivory) again, although he was hurt, and our mile relay," Hines explained.

Ivory, the city's top long jumper, leaped 21-10½ which is far below his Hub-leading 23-1. Estacado's mile relay registered 3:26.0, a second faster than it's previous best.

During the mile relay, the Matadors got sterling performances out of Preston Davis (50.0) and Todd Moore (50.3). Hines predicted the duo would break the 50-second barrier this week.

"We still need to find one more good leg on the mile relay," Hines said. "If we can do that, then we might be able to go somewhere."

Dunbar coach John Ford also pulled a surprise or two at the Brownfield meet.

Wayne Williams, a quarter-miler all year, ran his first 880 of the season, placing third with a 2:08.6.

Also Billy Don Hardaway, primarily a shot and discus man during his high school stint, placed a surprising second in the long jump. Hardaway, an all-state basketball player as well as a state meet performer the last two years, jumped 21-8¼, a little more than two inches off the mark set by Ivory.

"Competely out of the blue, Wayne (Williams) came up to me and asked me if he could run the half," Ford explained. "He had been our fifth quarter-miler, and he just wanted to compete. So we put him in, told him how to run the race and you can see what he did."

Ford said he felt Hardaway always had the possiblity of turning into a good long jumper.

"He (Hardaway) saw the distances they were jumping at the City Meet so he thought he would give it a try," Ford said. "So I went down and got him a size 13 and let him go."

In a pair of shoes designed for the shot put, Hardaway leaped 21-2. "It was unbelieveable," Ford said.

However, Dunbar also lost one of its top sprinters last week when Kenneth James, a state competitor last year, was suspended from the team for disciplinary reasons.

CORONADO JV WINS

SNYDER (Special) — The Coronado JV evened its record at 7-7 with a 7-5 win over the Snyder junior varsity Monday afternoon. Able Castro, the winning pitcher, led the CHS hitters.

Player Believes Jack 'Best Here'

AUGUSTA, Ga. (AP) — Gary Player used another Masters championship as a platform to renew his challenge to Jack Nicklaus for world golfing supremacy.

"I'd like to see Jack Nicklaus make five round trips a year to South Africa and see how he does," said Player, who, for two decades, has made the 33-hour jet jaunt to compete in this country.

He was quick to point out that Nicklaus, generally considered the world's top performer, is a good friend, a close companion and a man "I respect and admire."

He is a great golfer, Player said — but he qualified it. "He's the best over here."

The implication seemed clear that Player considers his international record far superior.

The muscular little South African has won 19 times in this country, including three Masters titles, the 1965 U.S. Open and two PGA national crowns. He includes three British Open titles among the 112 victories he has acquired in worldwide competition.

It's an unmatched accumulation that includes, he's quick to point out, 11 South African Open championships.

"Golf is different everywhere you go," he said. "It's a different game in Britain than it is here. It's different in Australia and Asia and South America and South Africa. You play a different game everywhere you go."

He was very obviously miffed at what he implied was provencial American press treatment.

"Why do you people keep writing that I haven't won in four years?" he asked. "It's true I hadn't won in some time in this country, but I don't play that much in this country. I play 15 tournaments a year and everyone else plays 30 or 35.

"Last year I won almost $120,000 in America and finished second in two tournaments. But you place such an emphasis on winning over here.

"Last week in Greensboro, the paper said I was 'a fading superstar.' Can you imagine that? Fading! It's just because such a great emphasis is place on winning.

"I think it's logical to say that if I'd played as many tournaments in this country as most players — double what I play now — I'd have double the career money-winnings."

That would put him at $2.7 million, compared with the $3 million-plus Nicklaus has acquired.

Chaps Retain Ranking

Lubbock Christian retained the No. 1 position in the weekly District VIII baseball poll thanks to that doubleheader sweep Saturday in Fort Worth against Texas Wesleyan.

The Chaps are now 32-11 on the year and lead TWC, which is 32-16-2.

The University of Dallas, which had a 10-game winning streak snapped by Pan American Saturday, moved from fourth to third, and the Crusaders now stand 20-16.

Jarvis Christian, which has won nine of its last 12, leaped from eighth to fourth and now stands 17-15-1. Wiley (15-13) moved up one place to fifth, Midwestern (13-14) fell three spots to sixth, Dallas Baptist tumbled two berths to seventh with a 14-18-1 ledger, Paul Quinn (15-20) fell a notch to eighth and LeTourneau (8-6) remained ninth.

Austin College (6-19), Bishop (6-13) and Texas College (1-14) round out the poll.

LCC and TWC currently share the Texoma Conference lead with 8-4 marks, followed by Midwestern at 5-7 and DBC at 3-9. Jarvis and Paul Quinn share the South Zone lead with 3-1 marks. UD and Austin are both 2-0 in Central Zone play and Wiley stands 4-1.

Winners of the Texoma Conference and each zone automatically qualify for the district tournament to be held May 7-10 at Arlington. Three at-large teams will be selected on the basis of the rankings.

Then, the top two-ranked teams will receive first-round byes, with the No. 3 rated team facing No. 6, and No. 4 playing No. 5 in an elimination game. After that, the meet reverts to a double elimiation format.

Winner here advances to the Area II Tournament, which will be held at Tucson, Georgetown or Lubbock May 17-19.

LA, IOC Officials Confer

MEXICO CITY (AP) — Los Angeles city officials and International Olympic Committee President Lord Killanin met secretly Monday to try settle a growing dispute over the organization of the 1984 Summer Olympics.

However, IOC officials and other sources were pessimistic —at least for the time being—that the differences will be settled. Los Angeles is the only bidder to host the games, and the IOC must decide to accept or reject the offer at its next meeting in Athens, Greece, May 17-18.

The location of the meeting here was not disclosed.

Anton Calleis is heading the four-man city commission as the personal representative of Los Angeles Mayor Tom Bradley.

"We came here ready to negotiate every issue we differ only but we want to negotiate under conditions of equity and equality," said Rene A. Henry, a spokesman for the group. He said the IOC's conditions for accepting the Los Angeles bid "were neither just nor balanced."

Clash Set For Today

(Continued From Page One)

has so many in his that he has to make decisions on them."

One of Moegle's easiest decisions concerns the selection of his starting pitchers, Ron Reeves (7-0) and Derek Hatfield (5-3). Lubbock will start Andy Vasquez (1-0) and Abel Cardenas (7-2) with regular David Rush (4-3) getting a rest.

CORONADO

Meanwhile at Hereford, Coronado (0-2 and 6-11) hopes to even its league record against the Herd (0-4 and 6-9). Chris Hill (3-4) and Kevin Bunch (2-4) are Hereford's top starters while CHS coach John Dudley plans to pitch Gene Segrest (1-3) in the first game and either Russell Johnson (2-2) or Jim Wells (1-0) in the nightcap.

Outfielder Ricky Powell was hospitalized Sunday and missed Monday's workout. So the junior appears doubtful for today's 2:30 p.m. twin bill.

Girls City Crowns To Be Decided

Meadowbrook Golf Shop will battle Solartech and Furr's Cafeteria will take on Southwest Rotary tonight in the championship battles of the Lubbock Girls Basketball League.

The championship games will be held tonight at Atkins Junior High, the Furr's-SW Rotary game to begin at 6:30 p.m. and the other contest to follow at 7:45.

Meadowbrook girls defeated Cleveland Athletic Supply 26-14 in one semifinal game, and Solartech nipped Gold Award Agents 31-28 in the other contest. The game between the winners tonight will decide the seventh-eighth grade championship.

Tech Women Drop SPC Netters 8-1

The Texas Tech women's handed the South Plains College tennis team an 8-1 thrashing Monday afternoon.

TECH WOMEN 8, SPC 1

Singles—Karen Schuchard, TT, def. Robin Winstead 7-6, 6-4; Kathy Kuhne, TT, def. Kami Whitten, 6-2, 6-1; Kim Hood, TT, def. Ruanna Gossett 6-4, 6-0; Debbie Donley, TT, def. Rhonda Newton 6-3, 6-0; Mame Bevers, TT, def. Terri Gilliland 6-1, 6-1; Leisa Bewley, TT, def. Yvonne Berryhill 6-4, 6-4.
Doubles — Bevers-Schuchard, TT, def. Winstead-Whitten 6-1, 6-3; Hood-Kuhne, TT, def. Newton-Berryhill 6-3, 6-4; Gossett-Gilliland, SPC, def. Donley-Ann McNabb 7-6, 3-6, 6-4.

NEW SPORTING GOODS FIRM OPENS HERE

A completely new concept in sporting goods merchandising comes to Lubbock with the opening of Cleveland Athletics at 5278 34th St. between Slide Road and Loop 289. Specializing in team sports, the new firm offers a complete line of uniforms, shoes and equipment at warehouse prices. Their modern showroom features samples of uniforms and equipment for all sports and provides an atmosphere for team buyers to talk over their team needs with experienced personnel. Individual sports enthusiasts also will find their sporting equipment and clothing needs at Cleveland Athletics. Area team buyers are invited to call their Toll Free Number 800-692-4312. Local 793-1300.

4-1

Raiders Fall

The University of Texas men's tennis team blanked Texas Tech 9-0 Monday afternoon in Southwest Conference net action at the Tech courts, dropping the Raider's loop mark to 0-7.

Tech will finish the regular season April 14 when it travels to Arkansas from a bout with the Hogs.

TEXAS 9, TECH 0

SINGLES — Kevin Kurren, UT def. Harrison Bowles, 6-4, 6-1; Gary Plock, UT def. David Crissey 6-3, 6-2; Steve Denton, UT def. Greg Davis 6-2, 6-4; Brad Nebers, UT def. Rocky Berg 6-2, 6-2; Guillermo Stevens, UT def. Felix Amaya 6-4, 6-3; Doug Swallow, UT def. Oscar Guzman 6-2, 6-2.

DOUBLES — Plock-Kurren, UT def. Bowles-Amaya 7-5, 6-0; Denton-Stevens, UT def. Davis-Crissey 4-6, 6-3, 6-2; Nebers-Swallow, UT def. Kevin Hopson-Berg 6-2, 6-3.

Scorecard/Monday

Monday's Transactions
By The Associated Press

BASEBALL

OAKLAND A's—Acquired Mike Edwards, infielder, from the Pittsburgh Pirates as part of an earlier deal that sent Manny Sanguillen to the Pittsburgh.

FOOTBALL
National Football League

NEW ENGLAND PATRIOTS—Announced that Jess Phillips, fullback, has retired.

WASHINGTON REDSKINS—Signed Scott Gardner, quarterback; Bart Buetow, offensive lineman; Skip Chase and Fred Coleman, tight ends, and Mark Griffin, tackle.

TENNIS
World Team Tennis

LOS ANGELES STRINGS—Named Ilie Nastase player-coach.

COLLEGE

WICHITA STATE—Named Gene Smithson head basketball coach

LUBBOCK SOCCER ASSOCIATION
Freshman I Girls

Tornadoes 2, Outlaws 1
Pumas 4, Flyers 0
Angels 2, Eagles 0

NBA Playoffs

	W	L	Pct.
EASTERN CONFERENCE			
Series A			
Atlanta	0	0	.000
Washington	0	0	.000
Series B			
Cleveland	0	0	.000
New York	0	0	.000
WESTERN CONFERENCE			
Series C			
Los Angeles	0	0	.000
Seattle	0	0	.000
Series D			
Milwaukee	0	0	.000
Phoenix	0	0	.000

Tuesday's Game
Milwaukee at Phoenix.
Wednesday's Games
New York at Cleveland,
Atlanta at Washington,
Los Angeles at Seattle.

NHL Playoffs

Best of Three
All Times EST

	W	L	GF	GA
Series A				
Colorado	0	0	0	0
Philadelphia	0	0	0	0
Series B				
Buffalo	0	0	0	0
New York Rangers	0	0	0	0
Series C				
Los Angeles	0	0	0	0
Toronto	0	0	0	0
Series D				
Atlanta	0	0	0	0
Detroit	0	0	0	0

Tuesday's Games
Colorado at Philadelphia.
New York Rangers at Buffalo.
Los Angeles at Toronto.
Detroit at Atlanta.

WHA Standings

	W	L	T	Pts	GF	GA
x-Winnipeg	50	28	2	102	381	270
p-New England	42	31	5	89	323	265
p-Houston	42	34	4	88	29	302
p-Quebec	40	37	3	83	348	347
p-Edmonton	38	39	3	79	309	302
p-Birmingham	36	41	3	75	286	314
Cincinnati	35	41	3	73	297	326
Indianapolis	24	50	5	53	264	347

x-clinched regular season title
p-clinched playoff position

Monday's Game
Cincinnati vs. New England at Springfield, Mass.

Tuesday's Game
Indianapolis vs. New England at Springfield.

END OF REGUALAR SEASON

WHA Leaders

	G	A	Pts
Tardif, Que.	65	89	154
Cloutier, Que.	56	73	129
U. Nilsson, Win.	37	89	126
Hedberg, Win.	63	59	122
Hull, Win.	46	71	117
Lacroix, Hou.	36	77	113
Florek, Cin.	59	50	109
K. Nilsson, Win.	42	65	107
G. Howe, N.E.	34	58	92
Mark Howe, N.E.	27	59	86

NBA Leaders

		G	FG	FT	Pts	Avg
Scoring						
Gervin,	S.A.	82	864	504	2232	27.22
Thompson,	Dn.	80	826	520	2172	27.15
McAdoo,	N.Y.	79	814	469	2097	26.5
Murphy,	Hou.	76	852	245	1949	25.6
Westphal,	Phx.	80	809	396	2014	25.2
Smith,	Buf.	82	789	443	2021	24.6
Lanier,	Det.	63	622	298	1542	24.5
Davis,	Phx.	81	786	387	1959	24.2
King,	N.J.	79	798	313	1909	24.2

		G	Off	Def	Tot	Avg
Rebounding						
Robinson,	N.O.	82	298	990	1288	15.7
Malone,	Hou.	59	380	506	886	15.0
Cowens,	Bos.	77	248	830	1078	14.0
Hayes,	Was.	81	335	740	1075	13.3
Nater,	Buf.	78	278	751	1029	13.2

		G	No.	Avg
Assists				
K. Porter,	N.J.	82	837	10.2
Lucas,	Hou.	82	768	9.4
Sobers,	Ind.	79	584	7.4
Nixon,	L.A.	81	553	6.8
Van Lier,	Chi.	78	531	6.8

R.V. VANS
by VANLAND
PIONEER
LINCOLN MERCURY
Loop 289 & Utica 793-2511
4-7

"MIDWEST LITTLE LEAGUE"
LATE REGISTRATION
Tuesday, April 11 — 7:00-9:00 PM
Bowie School Cafeteria
30th & Chicago
$15.00 Donation (Tax Deductible)
4-10

FREE HAT
With The Puchase of Red Wing Boots

SHOES

or

RED WING
Mallory's
Downtown
Main & Ave. J
Winchester
50th & Indiana

Zisk's Homer Helps Rangers Club NY

A-J News Services

The Texas Rangers snapped Dick Tidrow's magic spell Monday night and it was two newcomers who did the most damage against the sinkerballing New York Yankee right-hander.

Richie Zisk, a free agent refugee from the Chicago White Sox, ripped a two-run sixth-inning homer off Tidrow, who had never lost to Texas in seven previous decisions.

Al Oliver, who came from the Pittsburgh Pirates, collected two hits and made a sensational eighth-inning catch to save a bunch of trouble for starter Dock Ellis and reliever Roger Moret.

"I was just trying to hit the ball through the middle but he (Tidrow) got it inside and I just snapped at it," said Zisk of his second home run in three games this season.

Yankee Manager Billy Martin said: "On Zisk's homer, (catcher Thurman) Munson called for an outside pitch and Tidrow grooved one inside. Tidrow had control problems. He couldn't put the ball where he wanted it, but that's part of the game."

Ellis gained credit for the victory, although he only went five innings. He yielded only one hit and a unearned run before his shoulder tightened up. Moret pitched four-hit ball and allowed one run over the last four innings to gain a save.

Moret, who had threatened to jump the club because of an argument with a teammate last week, said, "I've got to stay here now ... I'm happy now."

Oliver, the darling of the left field bleacherites, said: "There is a great atmosphere playing on this team ... it's a player's dream. My season is complete now even if I don't get a hit the rest of the year."

The Rangers ambushed Tidrow for three quick first-inning runs. Toby Harrah ripped a run-scoring double and Claudell Washington lashed a two-run single to get the Rangers off winging.

With 14,299 fans braving 50-degree weather on "Beat the Yankee Hankee Night," two off-season acquisitions combined to chase Tidrow in the sixth inning.

Al Oliver, who came to Texas from Pittsburgh, doubled down the left field line with two out and trotted home ahead of Zisk's second homer of the season-opening three-game series.

Ellis went five innings before his arm tightened in the cold. He yielded only one hit and an unearned run.

The Yanks scored in the fifth inning without a hit when Graig Nettles was awarded a walk when Ellis put his fingers to his mouth on a full count. Nettles went to third when first baseman Mike Hargrove booted Jim Spencer's grounder and scored on Bucky Dent's sacrifice fly.

New York nicked Moret for a run in the eighth inning on a double by Dent, a single by Willie Randolph and a sacrifice fly by Mickey Rivers. Left fielder Oliver made a great catch of Rivers' drive to prevent further trouble.

DODGERS 5, ASTROS 2 —Los Angeles third baseman Ron Cey tagged Houston's Floyd Bannister for a solo home run and run-scoring single and Dodger veteran Doug Rau continued his mastery over the Astros for a 5-2 victory in a regionally televised baseball game from the Astrodome.

Cey led off the second inning with his first homer of the season to stake Rau to an early 1-0 lead and start the Dodgers toward their fourth straight victory of the year.

The Astros, who lost their season-opening, 4-game series to Cincinnati, tied the game in the fifth on catcher Joe Ferguson's third homer of the season.

Steve Garvey tripled in the Los Angeles sixth and scored on Steve Yeager's fielder's choice grounder and Cey's seventh-inning single scored Reggie Smith to put the Dodgers in control at 3-1.

Rau, who has now won seven of his last nine games against Houston, needed help from reliever Terry Forster in the seventh inning. Forster came on after Rau yielded singles to Bob Watson and Jose Cruz. Forster got Ferguson on a called third strike and Art Howe hit into an inning-ending, double play to kill the threat.

The Astros scored their second run of the game on Enos Cabell's RBI grounder in the eighth, but the Dodgers pulled away in the ninth on a two-run single by Dusty Baker.

METS 6, CUBS 0—Craig Swan pitched a five-hitter and Steve and Ken Henderson each drove in three runs, leading the New York Mets to a 6-0 victory over the visiting Chicago Cubs.

It was the fourth triumph in the first five games for the Mets. They got two runs off Dennis Lamp, 0-1, in the fourth inning when Tim Foli, Steve Henderson and Ken Henderson each doubled.

New York wrapped it up in the eighth against reliever Paul Reuschel, scoring four runs when Foli singled, Steve Henderson hit his third homer of the year, Ed Kranepool singled and Ken Henderson hit his first homer.

Swan, making his first appearance of the season, allowed only two Cub to reach second— Manny Trillo, who doubled in the fifth inning, and Bill Buckner, who singled with two out in the ninth and moved up on Bobby Murcer's bunt single. Swan struck out three and walked two.

San Diego		ab	r	h	bi
Richrds	lf	5	1	3	2
DThms	2b	4	1	0	0
Gamble	lf	3	2	0	0
Winfield	rf	5	1	2	4
Davis	c	0	0	0	0
Hndrck	cf	3	0	1	1
Tenace	1b	3	0	0	0
Almon	3b	2	1	0	0
Turner	ph	1	0	0	0
Chmpn	3b	0	0	0	0
OSmith	ss	4	1	0	0
Freisltn	p	2	0	0	0
Wrmstr	p	1	0	0	0
Shirley	p	0	0	0	0
Total		33	7	6	7

Atlanta		ab	r	h	bi
Royster	2b	3	2	0	0
Office	cf	5	0	0	0
Mtthws	rf	4	3	4	4
Burrghs	lf	4	0	1	0
Pocorob	c	5	0	3	2
Murphy	1b	4	0	0	0
Bonnell	3b	5	1	3	0
Rockett	ss	3	1	1	0
Nolan	ph	0	0	0	0
Chaney	ss	1	1	1	2
Hanna	p	0	0	0	0
MMahlr	p	2	0	0	0
Beilfoir	ph	1	0	0	0
Solomon	p	0	0	0	0
Assistn	ph	0	0	0	0
Gaston	ph	1	0	0	0
Devine	p	0	0	0	0
Total		38	8	13	8

San Diego	3	0	2	0	2	0	0	0	— 7
Atlanta	0	2	0	0	1	3	0	0	2 — 8

Two outs when winning run scored

E—Office, Thomas, Matthews. DP—San Diego 2, Atlanta 0. LOB—San Diego 6, Atlanta 10. 2B—Hendrick. HR—Winfield (2), Matthews 2 (3), Chaney (1). SB—Richards. S—Wrmeistr.

	IP	H	R	ER	BB	SO
San Diego						
Freisleben	4 1-3	8	3	3	3	2
Wormeistr	2 1-3	3	3	3	2	1
Shirley L, 0-2	2	2	2	2	1	1
Atlanta						
Hanna	2 1-3	4	5	4	4	1
MMahler	3 2-3	1	2	0	1	3
Solomon	1	1	0	0	1	1
Devine W, 1-0	2	0	0	0	0	0

WP—Freisleben, Solomon. T—2:45. A—2,056.

New York		ab	r	h	bi
Rndlph	2b	4	0	1	0
Rivers	cf	2	0	0	1
Munson	c	4	0	1	0
RJcksn	rf	4	0	0	0
Chmbls	1b	3	0	0	0
Nettles	3b	3	1	1	0
RWhite	lf	4	0	1	0
Spencr	dh	2	0	0	0
CJhnsn	dh	1	0	0	0
Dent	ss	2	1	1	1
Total		29	2	5	2

Texas		ab	r	h	bi
Hargrv	1b	3	0	0	0
Cmpnrs	ss	4	1	0	0
AOliver	lf	4	2	2	0
Zisk	dh	4	1	1	2
Harrah	3b	2	1	2	1
CWsgtn	rf	3	0	1	2
Beniquz	cf	3	0	0	0
Wills	2b	3	0	1	0
Sundbrg	c	3	0	1	0
Total		29	5	8	5

New York	0	0	0	0	1	0	0	1	0— 2
Texas	3	0	0	0	0	2	0	0	x— 5

E—Munson, Hargrove. DP—New York 1, Texas 1. LOB—New York 5, Texas 2. 2B—Dent, Harrah, AOliver. HR—Zisk (2). SB—Hargrove, Harrah. SF—Dent, Rivers.

	IP	H	R	ER	BB	SO
New York						
Tidrow L, 0-1	5 2-3	6	5	5	2	1
Lyle	2 1-3	2	0	0	0	0
Texas						
DEllis W, 1-0	5	1	1	0	2	3
Moret	4	4	1	1	1	0

Save—Moret. T—2:09. A—14,299.

Boston		ab	r	h	bi
Remy	2b	5	1	1	0
Burleson	ss	4	0	0	0
Rice	dh	4	0	1	1
Ystrzms	lf	3	1	2	0
Fisk	c	3	2	1	1
Lynn	cf	4	0	1	1
GScott	1b	2	0	1	0
Evans	rf	3	0	0	0
Hobson	3b	4	0	0	0
Total		32	4	7	3

Cleveland		ab	r	h	bi
Dade	rf	4	1	1	0
Kuiper	2b	4	1	1	1
Grubb	lf	4	1	0	0
Thornton	1b	2	1	2	3
Horton	dh	4	0	0	0
Blanks	ss	4	0	1	0
BBell	3b	4	1	2	0
Manning	cf	4	0	0	0
Pruitt	c	4	0	1	1
Total		34	5	8	5

Boston	0	0	0	2	1	1	0	0	0— 4
Cleveland	1	0	3	0	0	0	0	0	1— 5

One out when winning run scored

E—Remy 2. DP—Boston 1, Cleveland 2. LOB—Boston 6, Cleveland 6. 2B—Dade, BBell, Kuiper, Rice. HR—Thornton (2), Fisk (1).

	IP	H	R	ER	BB	SO
Boston						
Ripley	8	6	4	3	1	2
Cleveland L, 0-1	1-3 1	1	0	0	0	0
Drago	0	1	0	0	0	0
Cleveland						
Hood	5	4	3	3	5	2
Paxton	3	2	1	1	0	3
Kern W, 1-0	1	1	0	0	0	1

HBP—Thornton (By Ripley). WP—Ripley, Hood. T—2:43. A—4,177.

Baltimore		ab	r	h	bi
Bumbry	cf	2	0	0	0
Dauer	2b	3	0	0	0
Roenick	lf	4	0	0	0
EMurry	1b	4	0	1	0
LMay	dh	4	1	2	0
DeCncs	3b	4	0	0	0
Lopez	rf	4	1	3	1
Dempsy	c	4	0	1	1
Belangr	ss	3	0	0	0
Total		32	2	7	2

Kansas City		ab	r	h	bi
Wilson	lf	4	1	1	0
McRae	dh	3	2	1	0
GBrett	3b	4	1	1	1
Cowens	rf	4	0	2	3
Porter	c	3	0	1	0
Otis	cf	4	0	0	0
Hurdle	1b	3	0	2	0
Patek	ss	3	0	0	0
FWhite	2b	2	0	1	0
Total		30	4	9	4

Baltimore	0	0	1	0	0	0	0	1	— 2
Kansas City	0	0	3	0	0	0	0	1	x— 4

E—Briles. DP—Kansas City 1. LOB—Baltimore 7, Kansas City 5. 2B—Lopez, LMay, Porter. 3B—Cowens 2, Hurdle, McRae. SB—Brett, Wilson. S—Belanger.

	IP	H	R	ER	BB	SO
Baltimore						
Briles L, 0-1	6	6	3	3	2	2
Stoddard	2	3	1	1	1	1
Kansas City						
Splittorff W, 1-0	8 1-3	7	2	2	3	1
Hraboski	2-3	0	0	0	0	1

Save—Hraboski (1). T—2:19. A—38,194.

ROYALS 4, O's 2 — Al Cowens drove in three runs with a pair of triples and Paul Splittorff checked Baltimore on seven hits through 81-3 innings, giving Kansas City a 4-2 victory over the Orioles in the Royals' home opener.

Cowens, who led the Royals last year with 112 RBI, tagged Nelson Briles for a 2-run triple in the third inning but ignored the stop sign of third base coach Chuck Hiller and was easily thrown out at the plate.

One out earlier, rookie Willie Wilson reached on a forceout, stole second and sailed home on George Brett's single.

With one out in the eighth, Hal McRae lined a pitch from reliever Tim Stoddard into right field which Carlos Lopez misplayed into a triple. Cowens' second three-base hit scored McRae with the fourth run.

Lopez doubled leading off the Baltimore third and scored when Wilson had trouble picking up Rick Dempsey's single to left.

CARDS 11, PIRATES 2 — Mike Tyson drove in four runs, three with a home run which capped a six-run burst in the first inning, to help St. Louis whip the Pittsburgh Pirates in a rain-delayed Cardinals' home opener.

Keith Hernandez stroked four hits for the Cardinals and drove in two runs. His RBI were matched by Gerry Morales and Ted Simmons in a 14-hit St. Louis attack.

Right-hander John Denny coasted to victory on a seven-hitter, striking out four and walking two. Two of the Pirates' hits were doubles by Bill Robinson.

Pittsburgh left-hander Jim Rooker, who started the contest with a 15-6 career record against St. Louis, walked Lou Brock to start the game and was touched for a single by Garry Templeton before Brock moved to third on Morales' long fly.

ANGELS 3, TWINS 0 — Don Baylor's two-run homer broke up a scoreless duel between California's Ken Brett and Minnesota's Dave Goltz and carried the Angels to a 3-0 victory.

Goltz, 0-2, retired the first 12 Angels before Joe Rudi led off the fifth inning with an opposite-field double. Rudi also doubled off the center field wall to open the Angels' seventh and scored on Baylor's first home run of the season.

Brett scattered five hits, walked two and struck out two. The Angels added a run in the eighth inning.

Second baseman Bobby Grich, coming off back surgery, turned in two superlative fielding plays to save Brett early in the game.

TRIBE 5, BOSOX 4 —Ron Pruitt singled in the winning run with one out in the last of the ninth as the Cleveland Indians nipped the Boston Red Sox 5-4.

With one out in the ninth, Buddy Bell reached first on an infield hit that glanced off the glove of pitcher Reggie Cleveland. Bell was then safe at second as second-baseman Jerry Remy pulled shortstop Rick Burleson off the bag with a wide throw after fielding Rick Manning's grounder.

The Red Sox brought on pitcher Dick Drago after Cleveland got behind Pruitt three balls and no strikes. Drago got two quick strikes, but Pruitt lined the next pitch into left and Bell was safe at home when outfielder Carl Yastrzemski's throw was wide of home plate.

Jim Kern, who pitched the ninth, gained his first victory. Cleveland, who also came in at the top of the ninth, was the loser in his first decision of the season.

BRAVES 8, PADRES 7 — Darrel Chaney's 2-run homer with two out in the ninth inning gave the host Atlanta Braves an 8-7 comeback victory over the San Diego Padres.

The victory was Atlanta's first of the season and snapped a 3-game losing streak.

Chaney's homer off reliever Bob Shirley, 0-2, followed Barry Bonnell's two-out single to center field.

The Braves had trailed 5-0 in the third inning after San Diego's Dave Winfield drove in four runs with a 2-run homer and a two-run single.

Pittsburgh		ab	r	h	bi
Taveras	ss	4	0	1	0
Mendoz	ss	0	0	0	0
Moreno	cf	3	1	0	0
Parker	rf	3	0	1	0
Tekulve	p	0	0	0	0
Milner	1b	1	0	0	0
BRobnsn	lf	4	1	2	1
Stargell	1b	4	0	1	0
Bibby	p	0	0	0	0
Garner	3b	3	0	1	1
Frzegosi	3b	0	0	0	0
Ott	c	4	0	1	0
FGnzlz	2b	4	0	0	0
Rooker	p	0	0	0	0
DRobnsn	p,	2	0	0	0
Brye	rf	2	0	0	0
Total		34	2	7	2

St. Louis		ab	r	h	bi
Brock	lf	2	2	0	0
Dwyer	lf	1	0	0	0
Templtn	ss	5	2	2	0
Morales	rf	4	1	1	2
Simmons	c	3	0	1	2
KHrnnz	1b	5	2	4	2
Reitz	3b	4	1	2	1
TScott	cf	4	1	1	0
Tyson	2b	4	1	2	4
Denny	p	4	1	1	0
Total		36	11	14	11

Pittsburgh	0	1	1	0	0	0	0	0	0— 2
St. Louis	4	0	0	4	0	0	1	0	x—11

E—Ott 2. LOB—Pittsburgh 7, St. Louis 6. 2B—BRobnsn 2, KHrnandz, Morales. HR—Tyson (1). SB—Templeton, KHrnandz, Morales. SF—Simmons 2.

	IP	H	R	ER	BB	SO
Pittsburgh						
Rooker L, 0-1	2-3 5	6	6	1	0	
DRobnsn	4 1-3 5	4	4	2	6	
Tekulve	2	3	1	1	0	1
Bibby	1	1	0	0	0	1
St. Louis						
Denny W, 1-0	9	7	2	2	2	4

T—2:16. A—19,241.

Chicago		ab	r	h	bi
DeJesus	ss	4	0	0	0
Gross	cf	4	0	1	0
Bucknr	1b	3	0	2	0
Murcer	rf	4	0	1	0
Kingmn	lf	4	0	0	0
Trillo	2b	2	0	1	0
Rader	c	3	0	0	0
HCruz	3b	3	0	0	0
Lamp	p	2	0	0	0
Bittner	ph	1	0	0	0
PReschl	p	0	0	0	0
Krukow	p	0	0	0	0
Total		30	0	5	0

New York		ab	r	h	bi
Randle	3b	4	0	0	0
Foli	ss	4	2	2	0
SHndrsn	lf	4	2	2	3
Kranepl	1b	4	1	1	0
KHndrs	rf	4	1	2	3
Mazzilli	cf	4	0	0	0
Stearns	c	4	0	1	0
Flynn	2b	2	0	0	0
Swan	p	3	0	1	0
Total		33	6	9	6

Chicago	0	0	0	0	0	0	0	0	— 0
New York	0	0	0	2	0	0	0	4	x— 6

E—Rader. DP—New York 1. LOB—Chicago 5, New York 4. 2B—Foli, SHendrsn, KHendrsn, Trillo. HR—SHendrsn (3), KHendrsn (1). SB—Stearns, Foli.

	IP	H	R	ER	BB	SO
Chicago						
Lamp L, 0-1	7	5	2	2	1	3
PReuschel	1-3 4	4	4	0	0	
Krukow	2-3 0	0	0	0	1	
New York						
Swan W, 1-0	9	5	0	0	2	3

T—1:58. A—3,751.

Los Angeles		ab	r	h	bi
Lopes	2b	5	1	1	0
Russell	ss	3	0	0	0
RSmith	rf	4	1	1	0
Burke	cf	0	1	0	0
Cey	3b	4	1	2	2
Garvey	1b	4	1	2	0
Baker	lf	4	0	2	2
Monday	rf	3	0	0	0
Yeager	c	3	0	0	1
Rau	p	3	0	0	0
Forster	p	1	0	0	0
Total		34	5	8	5

Houston		ab	r	h	bi
Puhl	lf	3	0	1	0
Cabell	3b	4	0	0	1
Cedeno	cf	4	0	0	0
Watson	lf	4	0	2	0
JCruz	rf	4	0	1	0
Ferguson	c	4	1	1	1
Howe	2b	3	0	0	0
RMtzgr	ss	2	0	0	0
Howard	lf	1	1	1	0
Bannistr	p	2	0	0	0
Pentz	p	0	0	0	0
Alou	ph	1	0	1	0
Sexton	ss	0	0	0	0
Gonzalz	ph	1	0	0	0
KForsch	p	0	0	0	0
Total		33	2	7	2

Los Angeles	0	1	0	0	0	1	1	0	2— 5
Houston	0	0	0	0	1	0	0	1	0— 2

E—Cabell, KForsch. DP—Los Angeles 1, Houston 1. LOB—Los Angeles 11, Houston 4. 3B—Garvey. HR—Cey (1), Ferguson (1). S—Russell.

	IP	H	R	ER	BB	SO
Los Angeles						
Rau W, 1-0	6	5	1	1	0	5
Forster	3	2	1	1	0	3
Houston						
Bannister L, 0-1	7	6	3	3	6	2
Pentz	1	0	0	0	0	1
KForsch	1	2	2	2	2	0

Save—Forster 2. WP—Bannister, Forster. T—2:24. A—22,882.

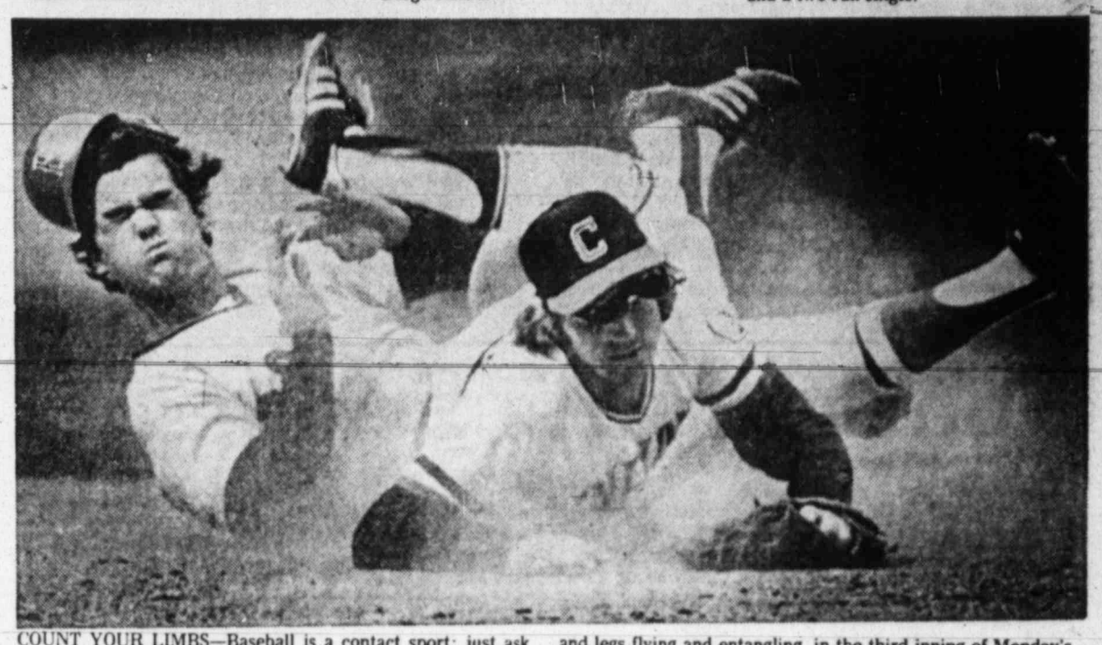

COUNT YOUR LIMBS—Baseball is a contact sport; just ask Boston baserunner Dwight Evans, left, and Cleveland second baseman Duane Kuiper. The two collided at second base, arms and legs flying and entangling, in the third inning of Monday's game. The Indians won the game 5-4. (AP Laserphoto)

Baseball Calendar

MONDAY'S RESULTS

AMERICAN LEAGUE

Cleveland 5, Boston 4
Kansas City 4, Baltimore 2
Texas 5, New York 2
Seattle at Oakland, (n)
Minnesota at California, (n)
Only games scheduled

NATIONAL LEAGUE

New York 6, Chicago 0
St. Louis 11, Pittsburgh 2
Atlanta 8, San Diego 7
Los Angeles 5, Houston 2
Only games scheduled

THE STANDINGS

AMERICAN LEAGUE

East	W	L	Pct.	GB
Milwaukee	3	0	1.000	—
Cleveland	2	1	.667	1
Detroit	2	1	.667	1
New York	1	2	.333	2
Toronto	1	2	.333	2
Boston	1	3	.250	2½
Baltimore	0	4	.000	3½
West				
California	2	1	.667	—
Chicago	2	1	.667	—
Kansas City	2	1	.667	—
Texas	2	1	.667	—
Minnesota	3	2	.600	—
Seattle	2	3	.400	1
Oakland	1	2	.333	1

NATIONAL LEAGUE

East	W	L	Pct.	GB
New York	4	1	.800	—
Philadelphia	2	1	.667	1
Pittsburgh	2	2	.500	1½
St. Louis	2	2	.500	1½
Chicago	1	3	.250	2½
Montreal	1	3	.250	2½
West				
Cincinnati	4	0	1.000	—
Los Angeles	4	0	1.000	—
San Francisco	2	1	.667	1½
Atlanta	1	3	.250	3
San Diego	1	3	.250	3
Houston	0	5	.000	4½

TODAY'S GAMES

AMERICAN LEAGUE

Toronto (Jefferson 0-0 or Lemanczyk 0-1) at Chicago (Kravec 0-0), 1:15 p.m.
New York (Holtzman 0-0) at Milwaukee (Augustine 1-0), 6 p.m.
Detroit (Rozema 0-0) at Texas (Medich 0-0), 7:35 p.m.
Seattle (Pole 0-1) at Oakland (Langford 0-1), 9:30 p.m.
Minnesota (Erickson 0-0) at California (Aase 0-0), 9:30 p.m.
Only games scheduled

NATIONAL LEAGUE

Chicago (R. Reuschel 0-1) at New York (Koosman 1-0), 1:05 p.m.
Montreal (Rogers 0-1) at Philadelphia (Carlton 0-1), 6:35 p.m.
San Diego (Owchinko 0-0) at Atlanta (P. Niekro 0-1), 6:35 p.m.
San Francisco (Knepper 0-0) at Cincinnati (Seaver 0-0), 7:05 p.m.
Los Angeles (Hooton 0-0) at Houston (Richard 0-1), 7:35 p.m.
Only games scheduled

NEW GREGG 35XL
You will be happy with its longer staples, the micronaire, the early maturity, verticillium tolerance, and the production. Stop irrigation by August 1 — compare with your other cottons watered in August.
GREGG SEED FARMS, INC.
2700 Lackney Highway — Plainview
(806)296-7902
4-9

Richard Johnston
JIM WILLS REALTORS
REALTOR
We are pleased to have Richard as a part of the Jim Wills team. Buying or selling a home? Give Richard a call.
792-4393
4-9

GEBO'S
HOME · FARM · RANCH
Prices Good Thru Saturday, April 15
LUBBOCK
50th St. & Avenue A

Tire Sale!
REYNOLDS
TIRES OF EXCELLENCE

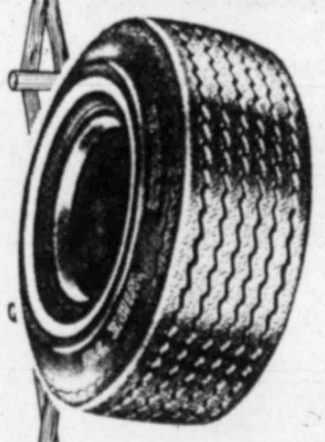

WIDE 78 $19.49
A78-13
Plus. Ex.
Tax 1.64

- Four sturdy bias pliers of Polyester cord for smooth, cushioned riding comfort.
- 7 ribs wide with multiple traction sipes molded into the continuous running ribs for dependable stop-go traction and long, economical mileage.
- Modern 78-series profile.
- Trim whitewall styling.

	SPECIAL	Excise Tax
A78-13	$19.49	$1.64
C78-13	20.79	1.85
C78-14	22.39	1.91
E78-14	23.89	2.13
F78-14	24.79	2.26
G78-14	25.90	2.42
H78-14	26.99	2.60
560-15	20.99	1.73
F78-15	25.49	2.37
G78-15	26.20	2.45
H78-15	27.90	2.65
J78-15	28.99	2.86
L78-15	29.49	2.93

Plus F.E.T. on ALL TIRES

NO TRADE IN • FREE MOUNTING

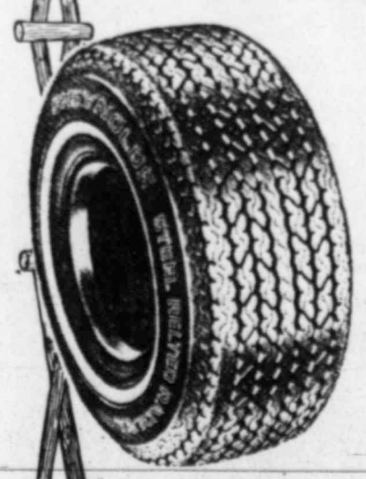

STEEL BELTED RADIAL $42.50
GR78-14

- Two steel belts for long, long mileage; to reduce tread squirm; to fight tread penetration impacts.
- Two radial sidewall plies of polyester cord for smooth riding, cool running.
- Wide, 7-rib, aggressive tread with back-to-back traction blocks for peak traction.
- Deep, open channels between ribs to help fight skids on wet roads.
- Contoured shoulders.
- 78 series profile.
- Distinctive whitewall styling.

	SPECIAL	Excise Tax
GR78-14	$42.50	$2.76
HR78-14	47.50	2.96
GR78-15	44.60	2.83
HR78-15	47.98	3.03
JR78-15	49.50	3.19
LR78-15	51.60	3.34

Plus F.E.T. on ALL TIRES

REYNOLDS RADIAL 78
POLYESTER / STEEL / GLASS

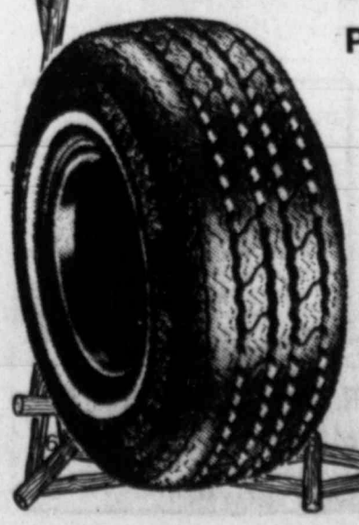

- 78 SERIES DESIGN
- 2 STEEL/GLASS BELTS
- POLYESTER CORD BODY
- WHITE SIDEWALL

	SPECIAL	F.E.T.
GR78-15	34.95	2.90
HR78-15	36.95	3.11
JR78-15	37.95	3.44
LR78-15	39.95	3.44

Buffalo Not Brave Enough, Move Expected

BUFFALO, N.Y. (AP) — While disappointed Buffalo Braves officials say they won't make a final decision for at least a month, an informed source believes chances of the National Basketball Association franchise remaining in Buffalo are "very slight."

Attendance fell far below the expectations of Owner John Y. Brown and President Norm Sonju. Only 2,300 season tickets were sold after a preseason goal of 7,000 was set. Attendance averaged 6,156 a game this season, after officials had hoped for a 9,000 average.

The source, who asked not to be identified, said, "The odds are squarely against the team being left in Buffalo. If they can find a workable new location, they're going."

However an NBA owner who also requested anonymity, said, "I'm not sure they have a better market to go to. Buffalo has drawbacks, but so do any of the new cities they might move the team to.

"Frankly, I don't think pro basketball would work in the Miami area. Dallas is a football town. Louisville is a small market with strong competition from college basketball," he said.

The two sources say the most likely alternative would be Toronto, with Birmingham, Ala., also receiving strong consideration.

The owner, who said Brown would have little trouble getting NBA approval for a move, said the club could be moved to Toronto where it would split its schedule between Toronto and Buffalo.

But Sonju isn't excited about that possibility.

"I'm not sure what the response would be to American ownership of a team there. Secondly, it's very much a hockey town, even more so than Buffalo. And third, you have to deal with the person who owns the building. It's much better when the city owns the building.

"And I'm not convinced how people would react in Buffalo to splitting the season. I don't know if they'd feel rejected," Sonju said.

Brown said he hasn't begun weighing the alternatives.

"I'm very disappointed in Buffalo. I'm very disappointed in not getting support from the business community there," he said. "But I do feel a moral commitment to Buffalo, and the people of Buffalo will be given first consideration."

Brown said Louisville, his hometown where the owned the defunct Kentucky Colonels, would be his first choice "if I thought it would work there."

Some published reports have said Brown will sell out to Fort Lauderdale businessman Harry Mangurian, who earlier this year bought 50 percent of Brown's stock. Mangurian, a former Rochester resident, would keep the team in Buffalo and schedule some games in Rochester, the report said.

Brown, who retained control of the team, said he has no intention of selling out.

Brown, Sonju and Mangurian will meet in Fort Lauderdale sometime soon to evaluate the situation. Sonju said "I can honestly say that none of us has made a final decision, to my knowledge."

However, in reflecting on the past season, Sonju didn't sound impressed with Buffalo's future:

"I came here last year with the total intention of making it go. We bought a home and put a lot of money into it. You don't do that if you don't plan on making it work.

"If the time comes when the owners decided to relocate, I feel we can do it without any guilt feelings. At the beginning, if it would come to a situation where the franchise was to move, I wanted to be able to look everybody in the face and say we did everything we could, and the people chose not to support the team.

"Looking at it, as a fellow who has a couple of degrees in marketing, I really can honestly say we did the best we could," he said.

Sonju noted that the Braves signed popular star Randy Smith, who was thinking of becoming a free agent; made several trades to re-shape the team; used telephone and mail campaigns and personal appearances to lure business leaders and former season ticketholders; improved security at the Braves' home court; lowered ticket prices, and offered 10-game season ticket packages.

The response was the Braves' lowest ever attendance, and 1,400 fewer season ticket sales than last year.

Asked if the Braves' dismal 27-55 record affected attendance, Sonju replied by citing the season ticket total and noting opening game attendance was 4,792, lowest in the NBA.

"That was probably the most disappointing night I've had. That showed me they weren't going to respond, that they didn't want to even see John Y's new team," he said.

He added that he didn't think a better performance by the injury-plagued Braves would have been a panacea.

"I have the feeling if we'd been a playoff team this year, they'd say, 'Yeah, but you've only done it one year.' There's always that carrot in front of the rabbit here," he said.

Sonju is compiling a history of the franchise to use in the evaluation. Attendance before former owner Paul Snyder sold the team is being examined.

Snyder was blocked by a court injuction form moving the club to Hollywood, Fla., two years ago, then kept the team in Buffalo after his lease with the city was sweetened.

Brown feels the Braves are still suffering the consequences of one of Snyder's final acts –selling promising star Moses Malone to Houston only a week after Brown acquired him.

Brown though Malone would be an effective replacement for popular Bob McAdoo, who was sold to the New York Knicks. Howevr, while Brown was out of town, Snyder, who was still co-owner with Brown at the time, sold Malone.

Sparky Miffs Scribes

CINCINNATI (AP) — Cincinnati Manager Sparky Anderson, known as "Captain Hook" for removing Reds' pitchers at the first sign of trouble, has drawn a broadside of media criticism for running a tight ship.

Starting this season, Anderson has invoked a new rule banning writers from the Cincinnati clubhouse 35 minutes prior to games.

"The players need time to get themselves mentally ready prepared for the game instead of giving writers a story," Anderson explained.

"I'm sick and tired of coming in and finding people in my office. Sometimes writers were in my office up to the national anthem. I couldn't even say something to my players about the game. It's like a social hour in there," he said.

By taking the action, the Reds join the New York Yankees, and others, who have placed player quarters off-limits prior to games. The Yankees' rule, however, is limited to 20 minutes before gametime.

The development brought a quick and angry reaction from writers covering the Reds.

"The pressures of command seem finally to be weighing too heavily on him," wrote Bob Hertzel, baseball writer for the Cincinnati Enquirer, in a Sunday column.

"A year ago, with a magnificent flair, it was Anderson who shouldered the blame for the defeat of his Big Red Machine, absolving his players.

"But now the truth can be told. It was neither the captain nor the crew who were responsible for losing the pennant to the Los Angeles Dodgers.

"It was the fault of the press," wrote Hertzel.

"Funny thing though, this very same press was allowed in the locker room at all times in 1976 and 1975 and 1972 and 1970, years when the men must have had greater character, for they survived this menace and won the pennant, twice winning the World Series."

Hal McCoy of the Dayton Daily News said an official letter of protest will be sent to the national chairman of the Baseball Writers Association of America. McCoy is Cincinnati chapter chairman of the BBWAA.

"I oppose it because we've never had it before," McCoy said Monday. "He's implying the players weren't able to concentrate last year because of our presence. The reason is not valid."

McCoy, in a Sunday column, recounted a clubhouse scene 50 minutes before last Friday's Houston-Cincinnati game.

While three players performed magic tricks for the media and reliever Pedro Borbon added an imitation of a dying fighting rooster, pitcher Tom Seaver, dressed in long underwear, burst out of an equipment room aboard a mini-bike. After patroling through the clubhouse and adjacent rooms, he ended his ride by ramming into a writer.

"No doubt Seaver's version of baseball motocross was part of Sparky Anderson's new theory of having his guys 'mentally prepare themselves' before a game."

McCoy added that during the boisterous happenings, Anderson was in his empty office, feet propped on his desk, taking a nap.

Chaps Visit Abilene To Meet Cowboys

ABILENE, (Special) — "The easy part of our schedule is over," Lubbock Christian College coach Larry Hays commented Monday, thinking about today's twin bill against Hardin-Simmons.

"It'll be a challenge for us just to have our minds on the game today. I'm afraid we'll be thinking about the weekend conference series with Midwestern."

Hays did indicate he was pleased with the split with Texas Wesleyan last weekend which left the Chaps tied at 8-4 with the Rams for the Texoma Conference lead. "Anytime you face the No. 7 team in the nation on the road and get a split, you're Pleased. I am disappointed that we didn't win the second game Friday, though, because I felt we had it won."

Today's 1:30 p.m. meeting against the Cowboys promises to be as exciting as the first game, a 10-9 LCC win in the Abilene Intercollegiate Tournament over Spring Break.

H-SU won two of three games from Cameron State on the road last weekend and now stands 25-15. The 'Pokes will send Kenneth McLeod (6-3, 3.75 ERA) and Don Lawson (5-4, 5.81) against the Chaps today.

Hays will counter with John Ross (4-1, 5.21) and either Mickey Crump (2-1, 5.52) or Dan Sanders (0-0, 5.93).

LCC is currently leading the NAIA in hitting with a .355 team norm. H-SU owns a 291 team average with six regulars above .500, including left fielder Rusty Hamrick (.394) and centerfielder Alan Lakatta (.346 with team-high 36 RBIs). First baseman Phillip Tippen has eight homers this year.

The Cowboys beat Cameron 7-6 and 10-0 and lost 11-4 last weekend.

Tim Leslie, who tops the nation in hits (58), RBIs (59) and homers (15) leads the Chaps with a .463 average, but that's too low to be listed among the Top 20.

Left fielder Tommy Inman tops the nation in runs scored with 59.

The Chaps hold an 11-4 advantage over H-SU in a series that dates back to 1972, but neither team has managed to win more than three games in a year.

Hurdle Eyes Juicy Problem

KANSAS CITY, Mo. (AP) — Clint Hurdle, the new whiz kid of the Kansas City Royals who's being touted as this year's superstar in major league baseball, isn't about to intimidate George Toma.

Toma, you see, is considered by many to be the top groundskeeper in professional sports. In addition to being the turf manicurist for the Kansas City Royals and the Kansas City Chiefs, he's done the grounds work for all of the Super Bowls.

So Hurdle is likely to heed the instructions from Toma — about where to spit — about as carefully as he listens to Royals Manager Whitey Herzog — about where to hit.

"Hurdle's a tobbaco chewer, you know," Toma said as he prepared for Monday night's home opener. "I've gotta talk to him about where he spits. I've gotta train him to spit on the dirt near first base and not on the artificial turf. I had to do the same with Geroge Brett when he broke in.

"That tobacco juice is one of the toughest things to get out of this turf. I'm glad Hurdle isn't playing right field. Theres no dirt out there."

Toma is not one to be intimidated by athletes or owners — when it comes to his terrain.

Jack Steadman, Kansas City Chiefs president, likes to tell the story about he and owner Lamar Hunt's first encounter with Toma. He said he and Hunt were looking over the old Municipal Stadium when the club's predecessor-Dallas Texans were preparing to move to Kansas City.

Gervin Blazes To NBA Crown

By The Associated Press

George Gervin knew what he had to do to win the National Basketball Association scoring championship, and so did his coach and teammates on the San Antonio Spurs.

"David went first, so it's all out front for me to match," said Gervin Sunday after learning that Denver's David Thompson had gunned in 73 points in his season finale at Detroit in a last-ditch effort to overtake Gervin for the scoring crown.

Gervin needed 58 points in his last game at New Orleans Sunday night to win the title, so the Spurs — having already clinched their division title — cooked up a special plan of attack.

"Our game plan was to get Louie Dampier his 2 points (so the last American Basketball Association original could reach 15,000 for his career) and to get George Gervin his 58 points," said Spurs Coach Doug Moe.

Gervin came out firing, scoring 20 points in the first quarter and a record 33 in the second, beating by 1 the NBA mark for most points in one period, set hours earlier by Thompson. The old mark of 31, by Wilt Chamberlain in his 100-point game, had stood for 16 years.

Gervin got his 59th point midway through the third period and sat out most of the final period, finishing with 63 points. Although they were beaten by the Jazz 153-132, the Spurs had accomplished what they set out to do — get Gervin the title.

"That was a phenomenal performance," said Moe. "We were going to George exclusively and the Jazz were trying to stop him exclusively, and it was something to watch. George could have scored 80 points easy, the way he was going."

For Gus Bailey, the New Orleans defensive ace assigned to stop Gervin, it was a frustrating night.

"It's the hardest job in the league trying to guard someone when you know four guys will be feeding him the ball," said Bailey. "The other guys weren't shooting, so he had 24 seconds to get open. It was 24 seconds of having to play constant defense."

Gervin hit on 23 of 49 field goal attempts, while Thompson was 28 for 38 in his game at Detroit. Each were 17 for 20 from the foul line. Thompson's team, the Denver Nuggets, also lost, 139-137.

the SWIFT FOOT

3602 Slide
Security Park #B-6
795-9481

All Court $15.95
SUPER TENNIS SHOE

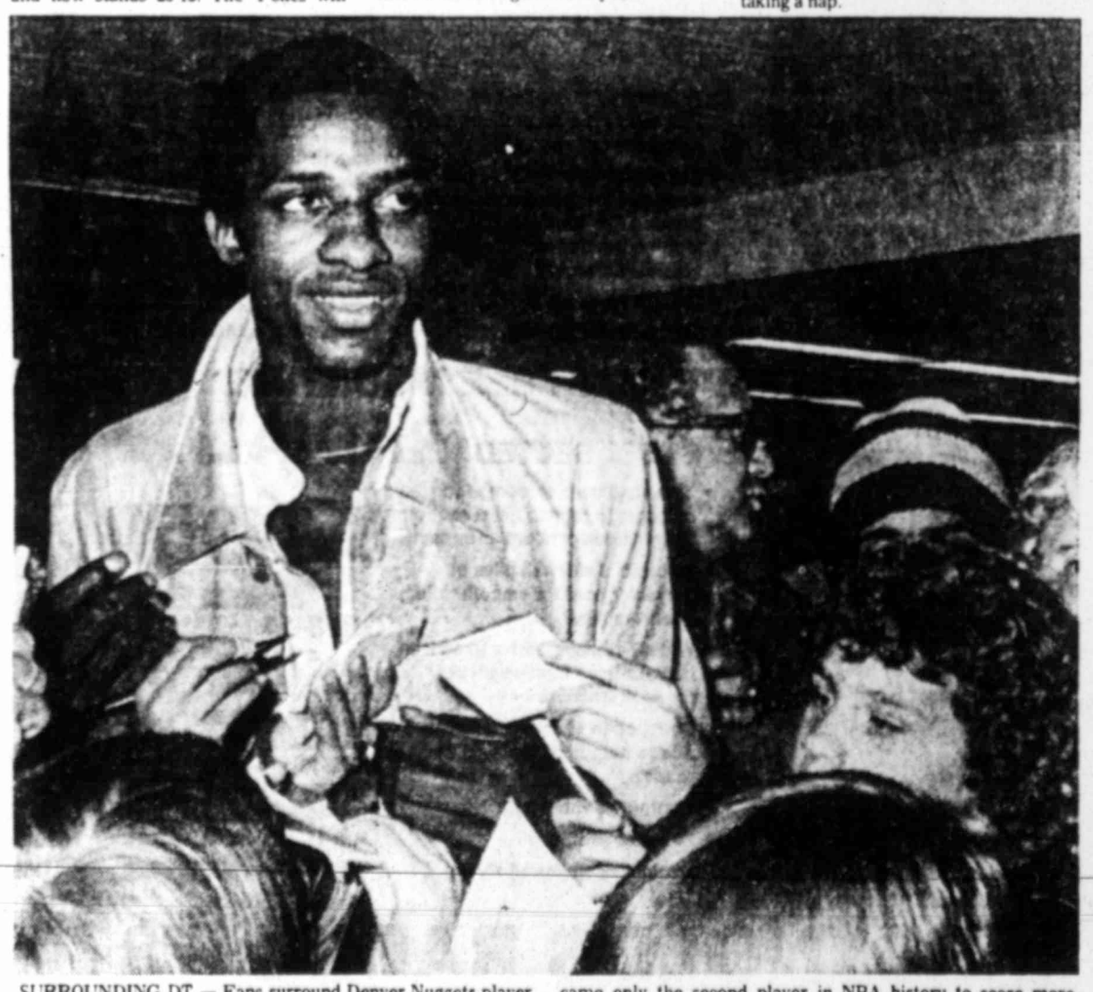

SURROUNDING DT — Fans surround Denver Nuggets player David Thompson as the Nuggets arrived at Denver's Stapleton Airport Sunday night after Thompson scored 73 points in an NBA contest with the Detroit Pistons. With the effort, he became only the second player in NBA history to score more than ;72 points in one game, the other is Wilt Chamberlain. (AP Laserphoto)

Nader Not Satisfied With NFL

WASHINGTON (AP) — The National Football League's decision to continue its voluntary lifting of television blackouts on sold-out home games for the next two years was characterized Monday as "too late and much too little" by Ralph Nader's sports consumer group.

In a letter to Sen. Ernest Hollings, D-S.C., chairman of the Senate Commerce Committee, Peter Gruenstein, executive director of the Nader-affiliated Fight to Advance the Nation' Sports (FANS), said Congress should end "one of the longest-running legislative experiments in U.S. history by passing permanent anti-blackout legislation and dispensing with the problem once and for all."

The NFL was not immediately available for comment.

Last week NFL Commissioner Pete Rozelle informed Hollings and Rep. Lionel Van Deerlin, D-Calif., chairman of the House communications subcommittee, that the NFL would continue to televise home games locally if they are sold out 72 hours in advance.

NEW GREGG 35XL
The longer, stronger staple cotton. After August 1, cut-off date for 35XL, irrigate where you know you need it. GREGG 35XL will not need any further water — just let it coast on out — better micronaire, better grades, quality seed, less expense. Grow GREGG 35XL, the cotton tailor-made for the South Plains.
GREGG SEED FARMS, INC.
2700 Lockney Highway — Plainview (806) 296-7902

ATHLETIC SUPPLY Next to Sears
TENNIS
WEAR & EQUIPMENT
Excellent Selection
797-4405
South Plains Mall
3-29

GOODYEAR
SALE
Get $5 To $10 Off Per Tire For Light Trucks, Vans & RV's

$36 Rib Hi-Miler
7.00-15 TT, LR C, plus $2.85 F.E.T. No trade needed. Reg. price $41.
Heavy duty construction for heavy duty performance (Load Range C or D). Bias-ply, nylon cord, beefy rib tread five ribs wide. A great buy at regular prices...an even greater value now. Tire-up today!

Blackwall Size	Load Range	Regular Price	OUR PRICE	Plus F.E.T. No trade needed
7.50-16 TT	C	$47	$41	$3.41
7.50-16 TT	D	$55	$48	$3.64
8.00-16.5 TL	C	$48	$43	$3.25
8.00-16.5 TL	D	$55	$48	$3.42
8.75-16.5 TL	D	$65	$55	$3.92
SAVE ON OTHER SIZES TOO!				

Sale Ends Saturday
RAIN CHECK – If we sell out of your size we will issue you a rain check, assuring future delivery at the advertised price.

SALE
Enjoy the Savings, Enjoy the Ride With Thump-Free 'Cushion Miler'
Was $69.55...Now $57.20 (8.00-16.5)
Was $79.95...Now $65.75 (8.75-16.5)
Blackwalls, Load Range D, plus $3.42 or $3.92 F.E.T. No trade needed.
Sale Ends Saturday

LIGHT TRUCK LOW PRICE BARGAIN
Check These Prices On 'Tracker LT' 78's Or Wide Treads
$41 G78-15 TT blackwall, Load Range C, plus $2.98 F.E.T. and old tire
OTHER SIZES LOW PRICED TOO!

Blackwall Size	Load Range	OUR PRICE	Plus F.E.T. and old tire
H78-15 TT	C	$52	$3.20
L78-15 TL	C	$65	$3.76
8.00-16.5 TL	C	$56	$3.25
8.00-16.5 TL	D	$60	$3.42
8.75-16.5 TL	D	$67	$3.92

Just Say 'Charge It'
Use any of these 7 other ways to buy: Our Own Customer Credit Plan • Master Charge • BankAmericard • American Express Card • Carte Blanche • Diners Club • Cash
Goodyear Revolving Charge Account
See Your Independent Dealer For His Price and Credit Terms. Prices As Shown At Goodyear Service Stores In All Communities Served By This Newspaper. Services Not Available At Starred Locations.
GOODYEAR

50th & BOSTON
792-5161
STORE HOURS:
8 to 5:30 Monday thru Friday
8 to 5:00 Saturday
Tom Keener, Mgr.

GOOD YEAR SERVICE STORE
710 N. First • 872-8361
Lamesa, Texas
JOHNNY PLUNKETT, MGR.

GOODYEAR SERVICE STORE
107 W. 50th St. • 296-2756
Plainview, Texas
CHUCK SCHACHER

GOODYEAR SERVICE STORE
520 W. Broadway • 673-4564
Brownfield, Texas
STEVE ALLEN, MGR.

GOODYEAR SERVICE STORE
304 N. 4th St. • 385-5162
Littlefield, Texas
LARRY BARNES

THE AMAZING SPIDER-MAN — By STAN LEE & JOHN ROMITA

RICK O'SHAY — By STAN LYNDE

CATHY — By Cathy Guisewite

DICK TRACY — By CHESTER GOULD

STEVE ROPER — By SAUNDERS AND OVERGARD

BUZ SAWYER — By ROY CRANE

WINTHROP — By DICK CAVILLI

DOOLEY'S WORLD — By BRADFIELD

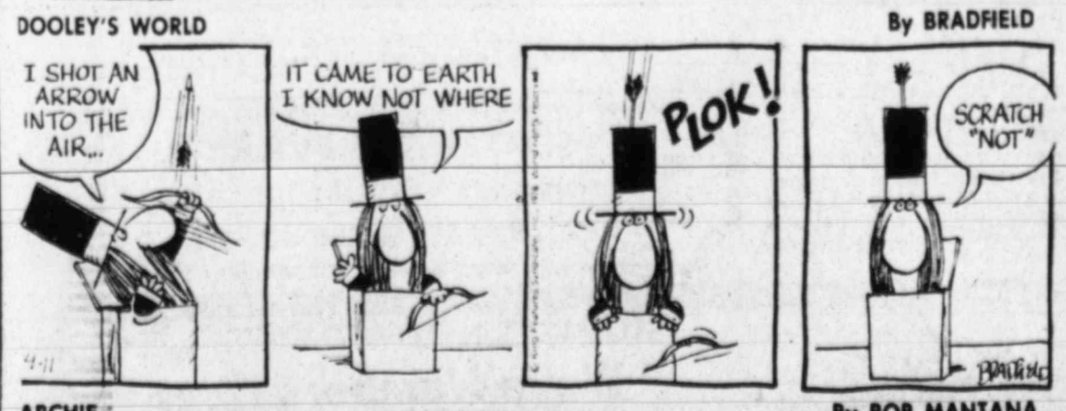

ARCHIE — By BOB MANTANA

ACROSS

1 Lazy bums
5 Kind of grain
9 Annoy
12 Vocal
13 Civil disorder
14 Negative prefix
15 Eclipse feature (pl.)
17 Hostile force
18 Wrong (prefix)
19 Signify
21 Cuts
24 City in Norway
25 Peddle more
27 Lean
31 Actress Merkel
32 Radiation measure (pl., abbr.)
34 British prep school
35 French composer
37 Cats and dogs
39 Make choice
40 Nymph
42 Rotator
44 Warmth
46 Destitute
47 Discussed
50 Dull routine
51 Electrically charged particle
52 Bases
57 Hawaiian volcano, Mauna ___
58 Gusto
59 Seth's son
60 Newt
61 Renovate
62 Adore

DOWN

1 Alley ___
2 Exist
3 Loyal supporter
4 Sags
5 Bails
6 Atmosphere
7 Tailless amphibian
8 Hardens
9 Information (abbr.)
10 Plant part
11 Joint
16 Scrooge
20 Slangy denial
21 Auxiliary verb
22 Relating to the moon
23 Cisalpine land
24 Most ancient
26 Once around a track
28 Make up for
29 Tied up
30 Vestibule
33 Ideal gas condition (abbr.)
36 Hawaiian island
38 Cavity
41 More profound
43 Profited
45 Fred Astaire's sister
47 Wing (Fr.)
48 Housetop
49 Minute insect
50 City in Nevada
53 Male parent
54 Year (Sp.)
55 Piece of land
56 Compass point

Answer to Previous Puzzle

L	I	C	K		L	I	O	N		F	C	C
O	S	H	A		A	L	T	O		A	R	I
C	O	O	N		C	L	I	M	A	T	I	C
A	T	P		M	E	S	S		L	I	M	A
T	O	P	P	E	R			R	I	M	E	D
E	P	E	E		A	C	H	E		A	A	A
S	E	R	A		T	O	A	D	Y			
			S	H	E	E	R		O	B	I	T
L	E	E		O	D	D	S		G	E	N	E
A	G	L	E	T			H	O	A	R	S	E
W	R	I	T		L	I	N	G		M	O	T
F	E	D	E	R	A	T	E		Y	U	L	E
U	S	E		O	D	E	S		O	D	E	R
L	S	D		I	S	M	S		M	A	S	S

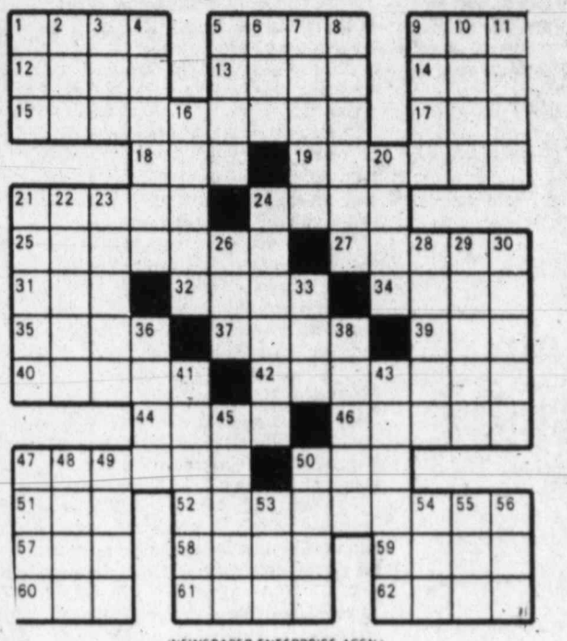

(NEWSPAPER ENTERPRISE ASSN.)

THE BETTER HALF — By BOB BARNES

"Stanley won't be in today. He has a slight head cold, and there's no way to wake him when he can't smell the coffee."

HEATHCLIFF — By GEORGE GATELY

"HE'S ADDED AN USHER!"

BLONDIE — By CHIC YOUNG

SHOE — BY JEFF MacNELLY

BARNEY GOOGLE & SNUFFY SMITH — By FRED LASSWELL

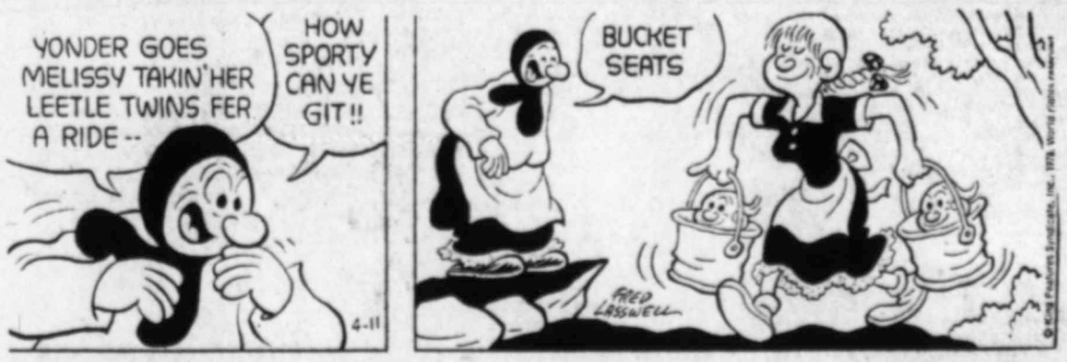

MARY WORTH — By SAUNDERS & ERNST

STEVE CANYON — By MILTON CANIFF

LEGAL ARGUMENTS RUNNING OUT FOR PRISONERS

Executions Nearing For Convicts

WASHINGTON (AP) — As the clock strikes 10 on Tuesday morning, two high-powered lawyers will argue in scholarly terms about a matter of some importance to John Spenkelink. His life.

While the convicted killer waits in his Florida prison cell, the lawyers and judges in a federal courtroom in New Orleans will consider whether he must die in the electric chair.

Such judicial proceedings are becoming commonplace for Spenkelink and hundreds of other prisoners facing death sentences across the nation.

Nearly two years have passed since the Supreme Court approved death sentences as the ultimate punishment for convicted murderers. But only one person — Gary Gilmore — has actually been executed and no other executions seem likely for six months to a year longer.

Convicts Fight For Lives

Unlike Gilmore, who pleaded for death and fought efforts to appeal his case, the other doomed convicts are carrying their arguments to every judge who will listen. The appeals to the highest levels of state and federal courts take months or years to resolve.

Some lawyers involved in capital cases say they have sensed growing public exasperation at the delay in carrying out executions. But some key cases, including Spenkelink's, are approaching the end of the line. The final decisions in those cases within the next year could lead to a fairly rapid series of executions.

"We get letters every day, wondering why the executions haven't been carried out," said Anita Ashton, a lawyer on the staff of Texas Attorney General John Hill.

"I have a feeling that people are getting impatient. People just want an execution. They see the death penalty as a panacea for the crime problem and they want it carried out," said John Carroll, an attorney with the Southern Poverty Law Center in Montgomery, Ala. The center is one of the few groups actively fighting the death penalty.

Delays Difficult To Explain

Miss Ashton, Carroll and several other lawyers said the time-consuming appeals process is the only explanation they see for the delay in executions.

But Henry Schwarzschild, director of the National Coalition Against the Death Penalty, said he's not entirely satisfied with that explanation.

"There's got to be a deeper meaning beyond just saying that there are a lot of resourceful lawyers around. But I've not been able to come up with one," he remarked. "There's certainly no reluctance by the public or by judges to go forward with executions. It was once fairly obvious that liberal people were opposed to the death penalty. Now, that's not always true."

Even in the liberal stronghold of New York, the state legislature recently passed a death penalty bill but Gov. Hugh Carey says he will veto it. And New York City Mayor Edward I. Koch, an undisputed liberal until he turned somewhat to the right in his city campaign, called for capital punishment as he went to the funeral of two police officers slain in a Brooklyn shootout April 2.

"Those who killed should be faced with the same punishment they inflicted," the mayor asserted.

After Gilmore's death before a firing squad in Utah on Jan. 17, 1977, some observers wondered whether a public which had supported the theory of capital punishment would recoil at the fact of bloodshed.

The lawyers say they have seen no indication of public reluctance to go forward with executions. Nor do they see reluctance among judges and juries in the 32 states with capital punishment laws.

"They're saying they want to do it, but they want to do it right. Most states now will be very reluctant to proceed with an execution without an appeal. But they don't want any interference on petty grounds," said Schwarzschild.

Appeals Often Complex

The appeals process varies among the states, but in general, a defendant sentenced to death may take his case to the state's highest court and if he loses, he may appeal to the U.S. Supreme Court.

If he loses there, he may go to a federal district court with a habeas corpus petition arguing that he should be released because his constitutional rights were denied.

From there, he may proceed to the federal appeals court and once again, to the U.S. Supreme Court. The highest court will review only those cases raising serious federal issues, usually involving constitutional rights.

A defendant who loses on the second appeal to the Supreme Court usually has only one lifesaving avenue left — a pardon from his governor.

The NAACP Legal Defense Fund, a chief source of legal assistance for Death Row inmates, reported that 437 men and six women were facing death sentences as of Feb. 15. The number is growing steadily. Texas, for example, reported 67 Death Row inmates in February, 77 as of April 6.

Texas, Florida and Georgia are considered the three key states because it was their capital punishment laws which were approved by the Supreme Court in landmark decisions July 2, 1976.

The courts are still in the process of reviewing death penalty laws enacted in other states during the 1970s. The Supreme Court is expected to rule this spring on whether Ohio's law qualifies.

Because the Texas, Florida and Georgia laws have been upheld, Death Row inmates in those states face the most imminent threat to their lives.

In Florida if authorities win the Spenkelink argument, death warrants for Spenkelink and as many as 14 other inmates with no litigation pending could be signed immediately, said George R. Georgieff, director of the criminal division of the state attorney general's office.

The Texas case of Jerry Jurek is almost at the same stage. Lawyers are preparing written briefs for the federal appellate court, but no date for oral arguments has been scheduled.

Attorneys in the office of Georgia Attorney General Arthur Bolton declined comment but said pending litigation prevents any immediate executions.

Legal Representation Varies

The lawyers fighting death penalty cases say the quality of a defendant's attorney often is a hit-or-miss proposition.

"Most of the people charged with capital crimes are of a minority race, they're poor, they're ill-educated, they're losers," said Carroll of the Southern Poverty Law Center. "In the overwhelming number of cases, they have court-appointed attorneys or public defenders. They're not hiring F. Lee Bailey."

The center, the Team Defense Project and the Legal Defense Fund provides lawyers or legal advice for dozens of defendants. "But the public interest groups don't have anywhere near the resources to handle all the cases," Schwarzschild observed.

Some, like Spenkelink, won help from the center and the defense fund. As a result, Anthony Amsterdam, a Stanford law professor and a widely recognized expert in the constitutional issues of the death penalty, will be arguing his case in the New Orleans court.

In the Spenkelink case, said Georgieff, "it didn't turn out like Gilmore who said 'hey man, let's do it.' This guy don't want to die."

FIRESIDE NAP — Lynn Gilley of Bradford, Va., uses her hard hat for a pillow as she sleeps on the ground after fighting a forest fire in Sumter National Forest in South Carolina on Friday and Saturday. She found a few moments of rest Saturday while trying to contain the fire which burned 26-hundred acres and caused an estimated $5 million damage to trees and soil. (AP Laserphoto)

Your Daily HOROSCOPE

from the CARROLL RIGHTER INSTITUTE

GENERAL TENDENCIES: A productive day when you can exercise your creative ideas and get an excellent response. Show that you are most cooperative and can form a harmonious relationship with key persons.

ARIES (Mar. 19 to Apr. 19) A good day to have an interchange of ideas with your associates and thereby making the future more successful.

TAURUS (Apr. 20 to May 20) An ideal day to find better ways of adding to present abundance. Plan time for consultations with financial experts.

GEMINI (May 21 to June 21) You can enjoy the pleasures you really like now without much trouble or expense. Sidestep a troublemaker.

MOON CHILDREN (June 22 to July 21) Exercise good judgment in career activities and get excellent results at this time. Make happiness your goal.

LEO (July 22 to Aug. 21) Plan more time for being with friends you truly like. Decide what your real aims are and how best to attain them. Be logical.

VIRGO (Aug. 22 to Sept. 22) Good day to engage in public work that can be helpful to you and others. Study new trends where your career work is concerned.

LIBRA (Sept. 23 to Oct. 22) Some puzzling situations can now be cleared up by viewpoints you have. Be more understanding.

SCORPIO (Oct. 23 to Nov. 21) Make certain to keep all the promises you have made to others. Be sure to handle business affairs wisely at this time.

SAGITTARIUS (Nov. 23 to Nov. 21) Make long-range plans that will give you added income in the days ahead. Show others that you have outstanding ability.

CAPRICORN (Dec. 22 to Jan. 20) Good day to keep steadily at your work and get a good deal accomplished. Be more cooperative with associates.

AQUARIUS (Jan.21 to Feb. 19) You can have a most delightful time at amusements with congenials during spare time today. Show more devotion to mate.

PISCES (Feb. 20 to Mar. 20) Don't take your ire out on a loyal friend. Later you can discuss matters in a most intelligent way. Plan recreation in advance.

IF YOUR CHILD IS BORN TODAY...he or she will have a very clever mind and should be given the finest education possible in order to make the most of the talents in this chart. Religious training is important early in life. Teach to take good care of health.

"The Stars impel, they do not compel." What you make of your life is largely up to YOU!

LOCATIONS

Borden County; Jo-Mill field; Gulf Oil Corp. No. 1,705 Canon Ranch Unit; 660 FSL, 660 FWL, Section 42, Block 33, T-5-N, T&P survey; 15 miles W Gail; 7,500 feet.

Crockett County; wildcat; C. F. Lawrence & Associates Inc. No. 1 Troy; 2,173 FNL, 2,173 FWL, Section 14, Block OP, GC&SF survey, Abstract 4,445; 8 miles N Ozona; 1,600 feet.

Crockett County; wildcat; William Perlman No. 1-A-8 General Crude, and others; 1,180 FNL, 2,272 FEL, Section 8, Block NN, GC&SF survey, Abstract 5,311; 31 miles SW Ozona; 6,600 feet.

Fisher County; wildcat; Southern Union Exploration Co. NO. 1 Turner; 660 FNL, 1,980 FEL, William Coutrin survey 338; 2 1-2 miles NE Eskota; 5,800 feet.

Gaines County; Seminole field; Amerada Hess Corp. No. 3,518 Seminole San Andres Unit; 1,320 FNL, 1,320 FWL, Section 218, Block G, WTRR survey; 3 miles NW Seminole; 5,500 feet.

Gaines County; Seminole field; Amerada Hess Corp. No. 3,118 Seminole San Andres Unit; 1,320 FNL, 150 FEL, Section 251, Block G, WTRR survey; 3 miles NW Seminole; 5,500 feet.

Gaines County; Seminole field; Amerada Hess Corp. No. 3,518 Seminole San Andres Unit; 2,640 FNL, 150 FEL, Section 251, Block G, WTRR survey; 3 miles NW Seminole; 5,500 feet.

Gaines County; Seminole field; Amerada Hess Corp. No. 3,517 Seminole San Andres Unit; 2,640 FNL, 1,320 FWL, Section 218, Block G, WTRR survey; 3 miles NW Seminole; 5,500 feet.

Gaines County; Seminole field; Amerada Hess Corp. No. 3,406 Seminole San Andres Unit; 2,590 FSL, 1,320 FEL, Section 238, Block G, WTRR survey; 3 miles NW Seminole; 5,500 feet.

Gaines County; Seminole field; Amerada Hess Corp. No. 3,520 Seminole San Andres Unit; 2,690 FNL, 2,640 FWL, Section 218, Block G, WTRR survey; 3 miles NW Seminole; 5,500 feet.

Gaines County; Seminole field; Amerada Hess Corp. No. 3519 Seminole San Andres Unit; 1,320 FNL, 2,640 FWL, Section 218, Block G, WTRR survey; 3 miles NW Seminole; 5,500 feet.

Gaines County; Seminole field; Amerada Hess Corp. No. 3,220 Seminole San Andres Unit; 1,320 FNL, 2,640 FEL, Section 265, Block G, WTRR survey; 3 miles NW Seminole; 5,500 feet.

Gaines County; Seminole field; Amerada Hess Corp. No. 3,405 Seminole San Andres Unit; 2,590 FSL, 50 FEL, Section 238, Block G, WTRR survey; 3 miles NW Seminole; 5,500 feet.

Gaines County; Huat field; Exxon Corp. No. 9 Exxon-Atlantic Hill, J.; 1,880 FNL, 2,480 FWL, Section 123, Block H, D&W survey; 10 miles E Seminole; 10,000 feet.

Hockley County; Yellowhouse field; Amoco Production Co. No. 11-A Yellowhouse Land Co.; 660 FNL, 760 FWL, Labor 9, League 778, State Capitol Lands survey; 12 miles NW Levelland; 4,600 feet.

Howard County; Moore field; Mallard Exploration Inc. No. 32 West Moore Unit; 1,650 FSL, 330 FWL, Section 18, Block 33, T-1-S, T&P survey, Abstract 1,023; 4 miles W Big Spring; 3,400 feet.

Kent County; wildcat; Murphy H. Baxter No. 1 Wallace Ranch; 660 FSL, 1,600 FWL, Section 95, Block G, WB,NW survey; 24 miles E Post; 2,900 feet.

Lea County; East Lusk field; Amoco Production Co. No. 2-DR State; 1,650 FNL, 990 FEL, Section 16-19s-32e; 7 miles NW Halfway; 11,000 feet.

Lea County; Quail Ridge field; Gulf Oil Corp. No. 2-ED Lea-State; 1,980 FSL, 1,980 FWL, Section 16-19s-34e; 10 miles SW Buckeye; 13,600 feet.

Lea County; undesignated field; Martindale Petroleum Corp. No. 1-V Little; 330 FSL, 1,700 FEL, Section 7-22s-32e; 3 miles SW Eunice; 4,750 feet.

Lubbock County; wildcat; Inexco Oil Co. No. 1 Furgeson; 1,800 FSL, 467 FEL, Section 15, Block D-2, EL&RR survey; 8 1-2 miles N Idalou; 10,700 feet.

Pecos County; West Apco-Warner field; National Cooperative Refrigeration Association No. 1-B Myron A. Smith; 1,980 FSEL, 1,980 FNEL, Section 58, Block 16, H&GN survey, Abstract 498; 12 miles SW Imperial; 5,300 feet.

Schleicher County; Eldorado field; HNG Oil Co. No. 1-180 Pfluger; 660 FNL, 660 FEL, Section 108, Block A, HE&WT survey, Abstract 830; 2 miles W Eldorado; 7,100 feet.

Scurry County; Sharon Ridge field; C. R. Wiley No. 2 F. M. Richardson; 1,650 FNL, 330 FEL, Section 142, Block 3, H&GN survey; 1 3-4 miles W Dunn; 1,700 feet.

Terry County; Warhorse field; Texland-Rector & Schumacher No. 2 Kirrie-Bell; 1,320 FNL, 660 FWL, Section 25, Block D-11-4, SK&K survey; 13 miles NW Brownfield; 6,500 feet.

Tom Green County; Dove Creek field; Fortune Drilling Co. Inc. No. 3-E Winterbotham; 660 FNL, 1,896 FWL, Section 29, Block 21, H&TC survey, Abstract 798; 12 miles SW Christoval; 6,700 feet.

Yoakum County; Wasson field; Shell Oil Co. No. 3,635 Denver Unit; 198 FSL, 750 FWL, Section 865, Block D, J. H. Gibson survey in Denver City townsite; 5,200 feet.

Yoakum County; Wasson field; Shell Oil Co. No. 5,584 Denver Unit; 475 FSL, 4,350 FWL, Section 37, Block AX, PSL survey; 3-4 mile W Denver City; 5-200 feet.

Yoakum County; Wasson field; Shell Oil Co. No. 4,638 Denver Unit; 1,480 FSL, 1,300 FWL, Section 808, Block D, J. H. Gibson survey; in Denver City townsite; 5,200 feet.

COMPLETIONS

Andrews County; East Glasco field; BTA Oil Producers No. 1 7803 JV-P Great Plains; 660 FSL, 1,320 FEL, Section 4, Block 4, University Lands survey; 16 miles NE Andrews; produced 484 bopd; interval 12,594-611 feet; gas-oil ratio TSTM; gravity 38.8; total depth 12,611 feet.

Andrews County; Hufex field; Rial Oil Co. No. 1-18 University; 1,980 FNL, 660 FWL, Section 18, Block 2, University Lands survey; 19 miles NE Andrews; produced 164 bopd; interval 9,610-9,613 feet; gas-oil ratio 750-1; gravity 38; total depth 9,825 feet.

Borden County; Jo Mill field; Texaco Inc. No. 3-422 Jo Mill Unit; 3,894 FNL, 1,904 FWL, Section 14, Block 33, T&P survey; 15 miles SW Gail; produced 65 bopd, 72 bwpd; interval 2,230-2,374 feet; gas-oil ratio 1,415-1; gravity 38; total depth 2,320 feet.

Cochran County; Levelland field; Getty Oil Co. No. 163 XIT; 1,510 FNL, 4,825 FEL, League 132, Carson CSL survey; 5 miles SW Lehman; produced 8 bopd, 56 bwpd; interval 4,913-5,010 feet; gas-oil ratio 1,125-1; gravity 29.1; total depth 5,050 feet.

Coke County; R.B.C. field; Abernathy & Bailey No. 1 Hickman; 330 FNL, thence 536 E to NW corner of J. W. Davidge survey 967½ to location in W. A. Bates survey 1; 6 miles E Robert Lee; produced 195 bopd; interval 3,720-3,730 feet; gas-oil ratio 168-1; gravity 42; total depth 3,730 feet.

Gaines County; wildcat; Estoril Producing Corp. No. 1 Neil; 115 FSL, 115 FEL, Section 53, Block H, D &WRR survey; 20½ miles E Seminole; produced 18 bopd, 5 bwpd; interval 4,950-4,986 feet; gas-oil ratio TSTM; gravity 36.2; total depth 5,040 feet.

Gaines County; wildcat; Estoril Producing Corp. No. 1 Medlin; 660 FSL, 1,980 FWL, Section 44, Block H, D&WRR survey; 20 miles E Seminole; produced 15 bopd, 5 bwpd; interval 4,932-4,967 feet; gas-oil ratio TSTM; gravity 36.2; total depth 13,150 feet.

Gaines County; Tex-Flor field; Texas Crude Inc. and Florida Gas Exploration Corp. No. 7-9 Norman; 467 FSL, 2,308 FEL, Section 9, Block C-45, PSL survey; 20 miles SE Seminole; produced 207 bopd; interval 9,060-9,128 feet; gas-oil ratio 125-1; gravity 38.5; total depth 9,300 feet.

Loving County; wildcat; HNG Oil Co. No. 1-10 Amoco-State; 1,980 FNL, 1,980 FEL, Section 10, Block 55, T-2, T&P survey; 8 miles E Orla; produced 10,509,000 cfgpd; interval 13,456-675 feet; total depth 15,500 feet.

Martin County; wildcat; Petroleum Exploration and Development Funds Inc. No. 1 Mabee Ranch; 1,980 FNL, 660 FWL, Section 2, Block 38, T-2-N, T &NO&RR survey; 12 miles SW Tarzan; produced 105 bopd; interval 11,153-163 feet; gravity 45.9; total depth 13,500 feet.

Ward County; wildcat; HNG Oil Co. No. 1-128 Law; Section 128, Block 30, H&TC survey; 6 miles E Barstow; produced 10,470,000 cfgpd; interval 14,953-15,404 feet; total depth 21,197 feet.

50 POUND PAK
10 Lbs. Chuck Roast
10 Lbs. Family Steak
10 Lbs. Ground Beef
10 Lbs. Pork Chops
10 Lbs. Fryers
U.S.D.A. GOOD YIELD 2 $46.95

DISCOUNT MEAT CENTER
4116 AVE. Q ☎ 747-3338
HALF BEEF
U.S.D.A. GOOD-YIELD 2 CUT, WRAPPED, FROZEN 87¢ LB.
ALL MEAT GUARANTEED
FOOD STAMPS WELCOME

Nicaraguan Battle Nets Five Wounded

MANAGUA, Nicaragua (AP) — A Red Cross spokesman said Monday five persons were shot and wounded in a battle between soldiers and anti-government protesters in nearby Diriamba.

The Sunday clash erupted when troops used tear gas to try to break up a demonstration by 200 peasants from nearby farms, the protesters fought back and the soldiers opened fire, witnesses said.

The Red Cross spokesman said there were other injuries beside the five people shot, but he had no figures. A military spokesman said an undetermined number of demonstrators were arrested.

The peasants were demanding better living conditions and carried signs declaring "We are hungry" and "We have no food and no work."

Diriamba, 28 miles southeast of Managua, has long been a hotbed of opposition to President Anastasio Somoza's authoritarian right-wing government.

Anti-Somoza disturbances have wracked the country for the past three months, and at least 45 persons have been reported killed. The protests were touched off by the assassination of a leading Somoza political foe and surged again when Somoza announced he would finish out his current presidential term, which ends in 1980, rather than step down, as his opponents demand.

Scientists Honored For Contributions

JERUSALEM (AP) — Israel awarded prizes of $100,000 each Monday to nine scientists, five of them from U.S. institutions, for their contributions to "humanity and friendly relations among peoples."

The prizes came from the government-administered "Wolf Foundation" fund totalling $10 million. The donors are anonymous.

The winners were:

Agriculture: George Sprague, of the University of Illinois, and John C. Walker, of the University of Wisconsin.

Mathematics: I.M. Gelfand, of Moscow State University, and Carl Ludwig Siegel, of the University of Goettingen, West Germany.

Chemistry: Carl Djessari, of Stanford University.

Physics: Chien Shiung-wu, of Columbia University.

Medicine: George C. Snell, of Jackson Laboratory in Bar Harbor, Maine, Jean Dausset, Saint Louis Hospital in Paris, and J.J. Van Rood, of the University of Leiden, Netherlands.

Christianity Scorned, Atheism Boosted In Leningrad Museum

LENINGRAD, U.S.S.R. (UPI) — The Christian church has not always been gentle with its believers, but if the exhibits at the Kazan Cathedral were all you had to go by, you would shudder at the thought of embracing the faith.

The 500,000-plus annual visitors to the cathedral turned Museum of Religion and Atheism are treated to careful cutouts of troubled times in the church — elaborate scenes of the Inquisition, paintings of drunken priests and other items debunking religion.

It is all negative, except when you come to the small section on atheism. There, pictures of Lenin and his decree proclaiming the division of church and state cover an entire wall.

This cheerful section also boasts dozens of photographs of smiling Young Communists, happy workers, people dressed in national costume doing national dances, and the ever-present muscular and devoted steel worker who helped build the New Order.

Nearby are anti-religious propaganda posters. One, printed during the famine of 1922, says God should have saved the population from starvation, and at the same time announces the confiscation of gold, silver, pearls and other precious items from the Russian Orthodox church.

Beyond the atheism section are statues showing people suffering in hell and church calendars predicting long-past dates of Armageddon.

"The last time this was predicted," the tour guide chuckled, "was in 1975. We're still here."

The main attraction is the Inquisition. Real items of torture — a mask of hunger or a steel helmet with a pointed steel nose — are prominently displayed in glass cases.

"Food was hung at the end of the nose, but there was no way the prisoner could eat it," the guide explained about the hunger mask. "He could smell it, but not eat it."

The mask of hunger — and heat and water helmets — decorate the authentic-looking chamber of horrors where life-size models of monks torture prisoners into confessing their alleged sins.

One points an accusing finger at a passage in the Bible, while a desperate prisoner looks on. Behind him are displayed instruments of torture, a chair of nails and a hinged, spiked device that was placed around sinners' legs and gradually tightened.

Down the subterranean corridor of the basement are displayed a papal tiara, an altar and a confessional.

The guide, pointing to the tiara, told tourists, "The Vatican sent the original to a New York bank to guarantee the raising of funds for activists so they could carry on their campaign to end the war in Vietnam."

The Vatican denied the story and said the tiara was donated in 1964 as the opening contribution to a world antipoverty drive.

"The main purpose of the Soviet Union is not atheism," museum director Jakob Kazurin said. "The Soviet Union is a socialist state by nature where one can freely choose one's religion."

But a Russian source countered by blaming a legal "Catch-22" on the absence of pro-religious material in the Soviet Union.

WORDY GURDY

BY TRICKY RICKY

Every answer is a rhyming pair of words (like FAT CAT and DOUBLE TROUBLE), and they will fit in the letter squares. The number after the definition tells you how many syllables in each word. To win $10, send your original rhymes with your definitions to this newspaper. All entries become the property of UFS, Inc.

Thanks and $10 to T. Craig of Edmonton, Can. for #7. Send your entry to this newspaper.

1. Scarecrow (1)
2. Cary is unable (1)
3. More skillful coal worker (2)
4. Undersized Goodyear balloon (1)
5. Gene Wilder's blankets (2)
6. Unmarried new-fangled potato chip (1)
7. Curtain in a french pancake restaurant (3)

ANSWERS:
1. CHOP COP 2. CANT CANT 3. FINE MINER 4. SHRINK SHRIP
5. LOVERS COVERS 6. SINGLE MINGLE 7. CHEMISE DRAPERY

4-11

©1978 United Feature Syndicate.

SEPTEMBER PLACE
The coming shopping center at 82nd and Indiana
Call Roy Middleton 797-3275

SUNNY SUNFLOWER SAYS:
"We're Number 2!"

"In 1960 Sunflowers ranked 4th in the world among sources of vegetable oils, following soybean, peanut, and cottonseed, with a production of 1,665,000 metric tons of oil. But, in 1977, Sunflower Oil moved into an undisputed claim on 2nd Place in the world with an estimated production of 5,750,000 metric tons of healthy, edible vegetable oil!"