



SAFETY PROCLAMATION — Sunday starts National Farm Safety week, and Bailey county Farm Bureau is sponsoring the week here. County Judge Glen Williams here signs the official proclamation while Vera Engelking and Mrs. Ed Little watch. (Journal Photo)

New Cotton Bill Due; Views Here Are Mixed

The nation's new cotton program was nearing its final legislative action this week with next Tuesday slated as the day for House action. Here in Bailey county farmers are awaiting the final action with much interest — and with mixed views.

Basically the bill as it nears final passage is the Cooley bill, I. R. 9715, which has the blessing apparently of Secretary of Agriculture Orville L. Freeman.

Freeman Monday sent a statement to The Journal defending the measure, and pointing out these five "major" provisions of the house bill:

1. The cotton law would continue the one-price approach that has increased the use of cotton in the United States this year and given cotton farmers greater freedom of choice.
2. The feed grain program, which has added \$3 billion to farm income the past four years, would be extended and improved.
3. An improved wheat program would boost wheat farmers' incomes by \$150 million a year while reducing government costs and providing more freedom in the marketing system.
4. A new cropland adjustment program would help farmers shift a part of their allotted acreage out of crops into conservation and recreation used — if they wanted to — and be paid for it.
5. In addition, the wool program would be continued.

Supporters assert it will protect producer income, and it can be conceded for 1966, and perhaps even for the life of the bill, that producer net would not suffer appreciably. But under this bill the producer would be dependent on a government check for from 40 to almost 70 percent of his income.

PCG goes on to say: "If government stocks of cotton and the corresponding costs are reduced as expected, how long will congressmen and senators stand still for this? Inevitably the cry will go up that the government's cost is too high, and the only logical place to cut will be at the throat of the cotton producer — either through

reduced payments per pound or limitations on payments to an individual."

Freeman, in his statement to The Journal pointed out that "farmers have more at stake in this proposed program than does anyone else. The problem facing cotton farmers is more

critical than it has been at any other time since programs started in 1933." He added: "I hope the vast majority of growers who stand to benefit substantially from a farm program will give serious thought to the cotton situation and the need for a sound cotton program."

Continuing with its charge that the bill, if passed, will mean a serious reduction in cotton acreage, Texas Cotton Ginners' Association said "best estimates indicate that, contrary to House Agricultural committee's figures, Texas cuts in acreage would be in excess of 35 percent. Texas, in the past, has enjoyed considerable success in getting unused acreage released and in shifting this acreage to farmers who desired to grow cotton. The proposed omnibus farm bill would eliminate, for all practical purposes, the release and reappportionment feature of the present law."

Kookie Plates

Bailey county folk apparently just don't give a darn about having their initials, trademark, name or nickname on their license tags.

This is the conclusion Tax Assessor - Collector Jean Lovelady has reached.

Several weeks ago it was announced that the state is now ready — for a \$10 extra fee — to offer special plates for those who want them, come Sept. 1.

"But so far we've had only one applicant for one of the special tags," Mrs. Lovelady said this week. "He wanted his initials and his trademark."

All these items, apparently can be worked into a six-letter plate. Because the limit is six letters or figures.

Anyway, Mrs. Lovelady took the gentleman's initials and his trade mark and his 10 bucks and sent them all to Austin. Whether he gets his special tag or not, is now up to Austin. He will get the combination requested — provided nobody else wants the same tag exactly.

Mrs. Lovelady says interest in the new special plates probably will increase after Sept. 1 when the new duces start appearing on automobiles.

"But I don't look for very many applications before next year," Mrs. Lovelady says, "since folks who spend \$10 extra would get to use them for only six months or so; new tags come due April 1, and I believe most folk will want a full year's use of these special plates if they are going to pay a \$10 premium for them."

So far Texans have bought 1900 of these special plates, and the governor figures that once the new individual tags have "caught in," that Texans will go for them in a big way — say \$5 million worth eventually.

So far there are applications for such tags as "I Fix TV", "Impact" and "Univac."

The ginners statement said that last year 5,850,000 acres were planted to cotton in Texas; estimates indicate that under the proposed bill, acreage would be reduced by 21,102,000, a reduction of 35.94 percent.

"Translated in terms of income, assuming that crop conditions will be about the same as they were last year, this would mean a reduction of 1,462,992 bales of cotton, worth \$219,500,000 to Texas cotton farmers.

"The Texas economy, however, would be decreased by a figure approaching \$1 billion since it is a well established fact that cotton multiplies itself in the channels of trade five or more times."

In answer to this charge, Freeman's statement says:

"The cotton community would not suffer damage or be destroyed. Actually, cotton income would be maintained. Allotment transfers would be permitted within a county; also within the State if producers

Temperatures

	High	Low
July 18	93	67
July 19	94	71
July 20	98	70
July 21	95	62
	Sunrise	Sunset
July 22	5:39	7:38
July 23	5:40	7:38
July 24	5:40	7:37
July 25	5:41	7:36

13 Cases Scheduled For District Court

Seven civil cases and six criminal trials are slated for an August term of district court here, presided over by District Judge Pat Boone, it was announced Wednesday by Hazel Gilbreath, district - county clerk.

Notices will go out early next week summoning 60 persons for possible jury duty at the

August term. Civil cases are to be heard starting at 10 a.m. Aug. 9, followed by criminal cases Aug. 12 and 13.

Civil cases to be heard with attorneys' names listed in parenthesis, are as follows:

Donald Tucker and C. B. Hightower (Huff & Bowers) vs. Morton Spraying and Fertilizer, Inc. (Crenshaw, Dupree and Milam & Allison).

Reinhold Steinbock (Gib K. Howard) vs. Joe Reed, et ux (no attorney listed).

Beverly A. Farnall and Gypsy L. Farnall (Intervenor) (Stovall & Stovall) vs. U. S. Fidelity & Guarantee Co. (Crenshaw, Dupree & Milam).

Roe Stroud (Huff & Bowers and Billy Hall) vs. The Actna (See COURT Page 4)

in muleshoe
With the Journal Staff

Budget and admissions committee of the Muleshoe Area United Fund will meet tonight at 7:30 in the community room of Muleshoe State bank, according to Robert Hooten, chairman. Others on the committee are Dr. B. Z. Beaty, Jim Cox, Charles Alsop, Cliff Griffiths, Jess Osborne, Mrs. Bernard Phelps, Myron Pool II, Roy Whit, Inez Bobo, Bobby Airt, Marie White, Joe Harbin and Roy Davis. They will start considering the various agencies to be included in this autumn's drive.

Mr. and Mrs. W. Q. Casey and Mr. and Mrs. Jeff Peeler have returned from a fishing trip to Double D Ranch, 30 miles north of Las Vegas, N. M. "It was trout country and we weren't equipped for trout," apologizes Casey, "but it's beautiful country and we enjoyed the outing." Which is by way of saying that they didn't have very good luck, fishing.

Seven 4-H youths from Bailey county and two adults were among 4-H members who went to Lubbock Tuesday to greet 4-H reporters from over the nation who are enroute to Washington to make a report to President Johnson. Going from this county to the Lubbock greeting session were Jill Wheeler, Sharon Hutton, Ruth Ann Duckworth, Gary Murrain, Delton Bass, Bruce Little and Joe Adams. They were accompanied by Mrs. Joe Wheeler and County Agent J. K. Adams. All were guests of the Lubbock Lions club at noon Tuesday, following a press conference.

Mr. and Mrs. Frank Ellis and three sons have returned from a trip to California. Ellis, who is president of the Muleshoe Lions club, attended the International convention of Lions, held in Los Angeles, July 7 - 10, now the world's largest service organization. The Ellises also visited all the points of interest around Los Angeles and San

LUCKY — Mrs. Edith Will, county treasurer, considers herself very fortunate to have survived a gas explosion at her mobile home Sunday night. In fact, her only injury was burns on her right hand.

(Journal Photo)

County Officer Burned Slightly In Flash Fire

Mrs. Edith Will, county treasurer, was back at work at midweek in her courthouse office with a bandaged hand but otherwise none the worse for a harrowing experience at her mobile home late Sunday night. She suffered burns on her right hand when she struck a match in her mobile home kitchen, resulting in an explosion.

(See FIRE Page 4)

Bailey County To Mark Farm Safety Week

Bailey county will observe National Farm Safety week July 25 - 31, with Farm Bureau leading the program, it was announced Wednesday. A proclamation was signed Tuesday by County Judge Glen Williams, setting the week aside for safety emphasis.

Whether you live on a farm or not, the farm week should serve as a reminder to promote safety in the home community and highways, points out the Texas Safety Council, which says that "accidents in the home and on the farm take a terrific toll each year. The council cites a breakdown of latest figures as evidence of the high toll: Last year, nationally, more than 8'000 residents died from accidents and nearly 800,000 were injured. The cost of these accidents has been placed at \$1.5 billion.

President Johnson in proclaiming the special week said, "This tragic and needless waste of human and economic resources is detrimental to the well-being of the Nation. I therefore view farm safety as a matter of vital concern."

"I urge all farm families, and all people and organizations allied with agriculture, to engage in a united effort to reduce accidents at work, in homes, at recreation, and on our Nation's highways and roads."

Co-sponsors of the 22nd annual National Farm Safety Week are the National Safety Council and the U. S. Department of Agriculture. Special emphasis is being given this year to preventing accidents involving slow-moving vehicles, chemicals, electricity and in recreation.

Accidents can be prevented (See SAFETY Page 4)

Officers Make 11 Arrests Here

City, county and state officers had a "fairly busy" weekend, Sheriff Dee Clements reported.

Three Mexican Nationals were arrested by the Police Department, Border Patrol and sheriff's office and charged with entry into the United States without visas.

Two youths were picked up and charged with minor consumption, one drunk was arrested by the sheriff's office and three by the city, and the police also arrested one for minor possession of liquor.

Texas Highway Patrol and sheriff's office also arrested 3 persons and charged them with contributing to the delinquency of minors.

Muleshoe Host To Area Meet Of Church Group

Thirtieth annual session of the Bosque Association of Primitive Baptists will be held here this weekend, starting tonight, Judge Glen Williams announced Wednesday.

The sessions, which will draw Primitive Baptist ministers from several states, Judge Williams said.

First session will be held Thursday night, and the meeting will continue until noon Sunday. All sessions will be held at the American Legion hall.

Judge Williams said meals will be served at the hall throughout the meeting, and three services are to be held each day. The public is invited to attend any of the services or the entire program, he said.

Judge Williams will be moderator with Dora Phipps as clerk.

Our Naughty Nudie Now In Calaboose?

The young man who has a penchant for removing his clothes and going native, may be in jail in Dimmitt.

Officers believe a lad captured near Dimmitt last week may be the same unclad youth who frightened a Pleasant Valley farm wife nearly out of her wits and startled (to put it mildly) a traveler on U. S. 70 by appearing, sans clothing.

Officers described the youth as "very blonde and 16 years old" whom they took near the community of Flagg in southern Castro county after he had allegedly forced his way into a pickup truck driven by a woman. The youth fled after threatening the woman when her husband appeared in another vehicle, according to word received here. He also was alleged to have attacked another woman in the Four Square community in the same county and to have cut her about the arms and legs with a broken pop bottle.

Officers here have learned that the youth has admitted the two attacks in Castro county but vows that he has never been in Bailey or Lamb counties.

"Actually we can't do anything about it here," said a deputy. "Any violations which he may have committed occurred in Lamb county — not Bailey county, and besides nobody can identify him as the offender."

"The woman who saw him in her back yard at Pleasant Valley, wearing only a T shirt, can't identify him, and the woman traveler who told Earth officers she had seen a nude man calmly walking down U. S. 70 didn't bother to stick around and identify herself."

Incidentally, the 16-year-old youth arrested at Dimmitt was fully clad when he made both the alleged attacks in that county. In fact the only clue that ties the Lamb and Castro offenses together is an automobile the boy drove, a blue Buick. An automobile fitting that description also was seen in the Pleasant Valley community after he was twice seen in his birthday clothes. Oh, well, maybe it was just an extra warm night.



LITTLE LEAGUE ALL-STARS — Here are Muleshoe Little League's top players who go to Plainview today to take part in the district Little League Tournament. They play Anton at 4 p.m. Left-right are Jerry Putman, Greg Crosby, Johnny Hays, Randy Fields, Lee

Wayne Clodfelter, Freddie Plato, Randy Bush, Ronnie Mason, Billy Rials, Randy Duckworth, Terry Gunter, Steve Black, Randy Bragg, Leroy Medlock and Frank Ellis with Buck Gregory, manager, and Charles Waggoner, coach. (Journal Photo)



SUMMER SCHOOL — Pictured here are some of the members of Mrs. Katherine Sanders, summer language school which is in the last half of school at the

DeShazo lunch room. The children are learning many useful things that will help them in their first year of school this autumn. (Journal Photo)



Today's Meditation

The Beginning of Wisdom
B. W. Felts Pastor,
Calvary Baptist Church
In Proverbs 9:10 Solomon states that "The fear of the Lord is the beginning of wisdom." The Phrase "fear of the Lord" is the Old Testament statement for "trusting in the Lord, with a hatred of evil."
We are living in an age now that boasts itself of containing the wisest men and women in the history of mankind I must agree that the men of this age have done some phenomenal things. It takes wise men and women to build many of the machines that we have today. Men and women are developing their intelligence to a very high level in the field of science.
The Bible tells us that it will be thus towards the end. In the Book of Daniel, chapter 12, and verse 4, the Lord says, "But thou, O Daniel, shut up the words, and seal the book, even to the time of the end; many shall run to and fro, and knowledge shall be increased."
So we see that knowledge is to increase toward the end of time. Personally, I believe that we are in that time spoken of by the Lord. But knowledge without wisdom is useless, for we must have the wisdom to apply our knowledge. And then too, a wisdom which does not begin with a fear of God and a trust in His precious Son, the Lord Jesus Christ is useless. For God said that the very Foundation upon which wisdom is built must be "the fear of the Lord."
I am inclined to believe that most of the wisdom of this world is not built on that foundation and thus it shall prove to be disastrous. But the world is made up of individuals such as you and I. I know about my salvation, for I "fear the Lord." My faith and trust is in the Lord Jesus Christ to whom I have yielded my allegiance and my life. But have you? A man is not wise until he does. Jesus said a wise man will build upon a rock (Christ and his teachings) Matt. 7:24.



WEDDING ANNIVERSARY — Mr. and Mrs. H.G. Harvey along with their 7 children are pictured here at the Harvey's 60th wedding anniversary held Sunday at the First National Bank Reception Room here. All of the Harvey's children were present for the reception. Left is Rudolph Harvey, Amherst; Roger Harvey, Plains;

Mrs. Wilson Witherspoon, Muleshoe; Clark Harvey, Lubbock; Mrs. Claude Coffman, Muleshoe; Mrs. Jim Shuttlesworth, Phillips and Lismon Harvey, Muleshoe. Pictured seated is H. G. Harvey and next to him, Mrs. H.G. Harvey. (Journal Photo)

WELLBORN ANNUAL MOTHER AND DAUGHTER SPECIAL

AGAIN WE OFFER THIS SENSATIONAL SPECIAL MOTHER BUYS A PERMANENT AT REGULAR PRICE. WE WILL GIVE HER DAUGHTER ONE FOR

\$1.00

IF YOU DON'T HAVE A DAUGHTER, BRING A FRIEND. MAKE YOUR APPOINTMENT NOW! JULY 19 THROUGH JULY 30 TO TAKE ADVANTAGE OF THIS SPECIAL. PERMANENTS \$10.00 TO \$25.00.

THREE BLOCKS SOUTH OF WEST PLAINS HOSPITAL

WELLBORN'S BEAUTY SHOP

101 Ave. J. Ph. 3-4040 DAY & NIGHT

Pre-Schooling Half Completed

There are 22 Spanish children attending the summer language school being taught by Mrs. Katherine Sanders at the DeShazo lunch room this summer. The school is half completed and according to Mrs. Sanders, the school is going along fine and she reports she is pleased with the results thus far.
The 22 children attending the school are Noilia Anzaldua, Ernelinda Bara, Evalinda Bara, Eddie Castorena, Sylvia Estrada, Hope Gonzales, Eva Gonzales, Sylvia Gusman, Ana Bertha Hernandez, Geasul Hernandez, Raul Herrera, Rosalinda Alvarez, Janie Posadas, Juan Reyes, Sylvia Reyes, Joe Tomo, Jami Sarmiento, Yvette Tanguma, Joe Manuel Vasquez and Ernesto Gaona.

Mrs. McClung, Roy Lee Turner United In Double-Ring Ceremony



FIVE GENERATIONS — Four of the five generations pictured here were present for the wedding ceremony. Mrs. Daisy Spears, lower right, was unable to attend. Pictured left back is Mrs. Earl Cheatham; right back, Mrs. Walter Nixon; Mrs. Ethel McClung, and baby, Clinton Wray Cheatham.

Roy Lee Turner, Cotton Center, and Mrs. Ethel McClung, daughter of Mrs. Daisy Spears, were united in a double ring ceremony read by the pastor of the Trinity Baptist Church, the Rev. Troy Walker. The ceremony was read at the home of Mr. and Mrs. Royce Blackshear, 115 W. Ave. G.
Traditional wedding music was provided as the bride was given in marriage by her son-in-law, Walter Nixon, in a light blue tulle dress, street-length dress, complimented by a corsage of white carnations.
Bridesmaid for the wedding was Mrs. Viola Nixon, the bride's daughter, Portales, N. M. Best man was Royce Blackshear, son-in-law of the groom, Muleshoe.
Following the ceremony a reception was held in the Blackshear home. Silver appointments were carried out on the bride's table, with punch and white wedding cake, bearing the names "Ethel and Roy". Presiding at the serving table were Mrs. Riley Sisemore, daughter of the groom and Mrs. Nixon, daughter of the bride.
The new Mrs. Turner is formerly of Portales, N. M. and the groom is formerly of

Couple Feted With Reception To Observe Wedding Anniversary

Children of Mr. and Mrs. H. G. Harvey feted them with a reception held from 2 to 5 p.m. Sunday in the community room of the First National Bank, here, observing their 60th wedding anniversary.
Grand daughters of the couple registered the guests upon entering the bank, on a registration table centered with red roses, a gift to the couple by Mr. and Mrs. R. D. Precure.
Daughters-in-law of the couple presided at the refreshment table, which was laid with ocre cut work tablecloth, centered with pink and orchid carnations, bearing the numeral 60 in silver.

Individual iced cakes with pink flowers and pink punch were served to approximately 200 guests.

A gift of yellow roses was presented the couple from Mrs. Ruth Johnson, Cocoa, Florida.

LATE WANT ADS

FOR SALE: 5 room and bath house. Very reasonable. Suitable for retired couple or income property. Call 3-4240. 11-29t-1tc

For Rent: furnished apartment, 808 S. First. Mrs. George Neely. 5-29t-2tc

\$10 reward for name and address of big fat negro that bought a hub for 1953 Ford and stole my big red bumper jack on the 7-19-65. He was driving a red 54 or 55 GMC or Dodge Head, Portales, N. M.; Mr. and Mrs. Riley Sisemore and family, Lubbock and Mr. and Mrs. Royce Blackshear, Muleshoe. 2-29t-3tp

Annual Women's Golf Meet Set

The 7th annual one-day women's partnership golf tournament will be held at the Muleshoe Country Club today.
Practice rounds were held yesterday at the Country Club. There will be no qualifying rounds. Teams will be placed in flights according to their combined USGA Handicaps.

Wenner Reunion Held In Lubbock

The Rev. and Mrs. E. L. Merriott, 5411 28th St., Lubbock, were hosts Saturday and Sunday for the seventh annual reunion of the descendants of Mrs. F. L. Wenner and the late Frank L. Wenner, Muleshoe.
Attending the reunion were Mrs. F. L. Wenner, Mr. and Mrs. Deltor Wenner, Mr. and Mrs. Reaford Wenner, La Reta and Rayborn, Mr. and Mrs. Angel Ashford, Ronald, Linda and Lynn, Mr. and Mrs. Lonnie Merriott, Gary and Mickie, Muleshoe. Ralph Wenner, Friona; Mr. and Mrs. Virgel Merriott, Randal and Ralna, Lubbock; E. L. Merriott's father from Plainview; Mr. and Mrs. Cecil Waters, Amarillo and Mrs. Water's sister.

and must be signed by the golf pro. There will be nine and 18 hole flights.
Registration fee will be \$5 per person. Entrants may send advance registration to Mrs. Woodie Lambert, Box 126, or to the Muleshoe Country Club, or telephone, 2500.
There will be prizes, food and fun for all. "Bring your own partner, or if you do not have one, we will supply one for you," sponsors said.

Classifieds Get Results!

HAVE FUN! TOUR TEXAS THIS YEAR

CO-OP Chatter by FARMERS CO-OPERATIVE ELEVATOR

1081
I SAID: "DO YOU BELIEVE IN CLUBS FOR WOMEN?"
JUST WHEN THEY GET TOO DOASONE OVERBEARNS.
SET YOUR "READINGS" ON FARMERS CO-OP ELEVATOR
THEY PLEASE YOU ALL THE TIME.

FARMERS CO-OPERATIVE Elevator
Phone 5350 6660
FERTILIZER • GRAIN • SEED
H. L. WARD, Manager
MULESHOE, TEXAS

ALL DOGS LIKE BLUE RIBBON DOG FOOD
Produced By WESTERN MINERALS, INC. OLTON, TEXAS.

AVAILABLE IN MULESHOE AT:
Cashway Food Store
Billy's Superette
D & G Food Market
L & H Grocery
Reds Food
Muleshoe Farm & Ranch

CUT ALONG THIS LINE
25c Redeemable At Your Local GROCERY OR FARM STORE! 25c
THIS COUPON WORTH 25c
On The Purchase of One 10 Lb. Package BLUE RIBBON DOG FOOD
NAME _____
ADDRESS _____
CITY & STATE _____
(THIS OFFER EXPIRES AUGUST 31, 1965)

Little guys fall for 'em

298

Little WHITE LEVI'S SLIM FIT MODEL

What youngster wouldn't take a tumble to Little White Levi's? They have the same trim look the big boys wear. And when it comes to wear, their heavyweight all-cotton twill has what it takes—and then some!

THE NAME LEVI'S IS REGISTERED IN THE U. S. PATENT OFFICE AND SHOULD BE WORN ONLY BY LEVI STRAUSS & CO., 98 BATTERY STREET, SAN FRANCISCO 9



SHORT COWBOY, HIGH HORSE — At Cal Farley's Boys Ranch, a point of tourist interest at Old Tascosa, 36 miles northwest of Amarillo, each youngster must learn to saddle his own horse.

SHOP MULESHOE FIRST

PLAINS AUTO PARTS

We have **JOBBER CONTRACTS** on many top quality parts lines.

- UNITED DELCO
- AUTO LITE
- HASTINGS
- McQUAY - NORRIS
- VICTOR
- CHAMPION
- MONROE
- THOMPSON
- AND MANY MORE

Phone 7150 — Muleshoe, Texas

— May We Serve You —

From Colonial Days to Modern Times, Volunteer Citizen-Soldiers Have Been Defense Backbone

Someone once said, in reply to the question "What is a National Guardsman?" that the National Guard volunteer soldier was "a civilian some of the time, a soldier part of the time, and a patriot all of the time." This describes a system which goes back to earliest colonial days, when the very first Guardsmen were members of volunteer militia bands formed to patrol the trails around the settlements in the early and middle 1600's.

The National Guard is the nation's oldest military organization, older than the country itself, with some units that can trace their history clear back to 1636. Today's modern Army Guard stems directly from the militia system of yesteryear. The first President was a Guardsman. George Washington, at 22, commanded a Virginia militia regiment in the French and Indian War, personally exemplifying the creed he would express in later years, that "every citizen who

enjoys the protection of a free government owes not only a portion of his property but even of his personal services to the defense of it."

Sam Houston is remembered chiefly as the architect of Texas independence. Less known is that, following War of 1812 service under General Andrew Jackson, he became the Adjutant General of Tennessee. He was Tennessee's No. 1 soldier from 1818 until 1823, when he entered the United States Congress.

In the Mexican War, a cry rang out above the din of battle on a fateful day at Buena Vista—"Stand Fast Mississippians!" This was the beginning of the legend of the famed Mississippi Rifles whose commander was—Colonel Jeff Davis.

The name "National Guard" was first applied to a state

militia organization on August 16, 1824, when New York's famous Seventh Regiment, acting as honor guard for the Marquis de Lafayette during his visit to this country, adopted the name in tribute to his service to this country during the Revolution and in honor of his command of the *Garde Nationale* in Paris in 1789. By 1896, most states had adopted this title.

The National Guard has served in every war fought by the United States, and the caliber of service was summed up by the German High Command just after World War I, when six of the eight U.S. divisions they rated excellent or superior were National Guard divisions.

During World War II the National Guard put more than 300,000 men into service, nearly doubling the size of the U.S. Army. They entered active duty in the form of 18 infantry divisions and many

non-divisional units, including air observation squadrons. It has been estimated that nearly 82,000 Guardsmen won commissions during this war, either through officer candidate schools or on the battlefields. National Guard units participated in seven assault landings and 34 separate campaigns, and were awarded over 150 Presidential citations. National Guard divisions suffered nearly 200,000 casualties, and over 25 individuals who entered as Guardsmen earned the Medal of Honor, for valor.

Again, during the Korean emergency, the Guard responded to the country's call by supplying 183,000 men in eight infantry divisions, 22 air wings and many other units. Of these, two divisions and two wings and many individual Guardsmen saw action in Korea. The National Guard was called upon, since Korea, to reinforce the U.S. position during the Berlin crisis of 1961.

Farm Population Small, But Farm Economy Important To Everybody

Agriculture's importance to the economy of Texas is not determined by the number of people living on farms and ranches. And, points out John G. McHaney, Extension economist at Texas A&M University, don't be misled by the fact that only eight percent of the state's population now reside on farms or ranches.

There's a lot more to the story. In addition to the eight percent who operate the state's farms and ranches, another 32 percent of the state's residents derive all or a part of their income by supplying production items for farm and ranch use or by processing or distributing agricultural products for consumer use. That, says the economist, adds up to 40 percent, and a mighty important segment in the state's overall economy. No citizen is far removed from agriculture nor its business generating effects upon the economy of Texas, empha-

sizes McHaney. As for the distribution of population, McHaney says this too can be misleading. A check of the 1960 census figures shows 168 Texas counties with farm populations exceeding 10 percent or more of the total population and only 68 counties with less than 9 percent of their total population living on farms or ranches.

Almost half of the counties in the group with 9 percent or less of the total population living on farms or ranches are located in far west and southwest Texas where ranching is very important. The discovery of oil and gas in these and other areas increased the total population and caused the drop in the percentage of persons engaged in farming and ranching. Agriculture is just as important to the economy of these counties as before, explains the economist. And to go a step further, McHaney points to Lubbock

County where the percentage of farm population dropped to only 7 percent of the total in 1960, but farm products sold had a value of \$62.2 million. Lubbock County ranked number one in the state in farm income in 1960. El Paso County which ranked sixth showed only 1 percent of its total population living on farms or ranches. Parmer County which ranked ninth in farm sales in 1960, on the other hand, showed 47 percent of its total population living on farms and ranches. The top 10 counties in farm income in 1960 in percentage of farm population to the total ranged from 1 to 47 percent.

And asks McHaney, are these farm producers, even though they make up a small percentage of the total population, important? He gives an emphatic yes for his answer. The growth of towns and cities in many of the top agriculturally producing counties must be credited to agriculture and businesses, agribusiness, closely associated with or related to agricultural production.

McHaney doesn't play down other factors which have contributed to the growth and prosperity of Texas towns and cities but says that through the years, the large cities became trade centers for wide areas and the development of agri-

cultural resources throughout the state played a major role in their early growth and continues to do so today. Oil and agriculture are the state's largest industries and they mean a lot to us. We shouldn't take either for granted because a decline in either is felt all the way from the lo-farms or ranches. Parmer County which ranked ninth in farm sales in 1960, on the other hand, showed 47 percent of its total population living on farms and ranches. The top 10 counties in farm income in 1960 in percentage of farm population to the total ranged from 1 to 47 percent.

And concludes McHaney, don't let anyone tell you that agriculture isn't important since only about 8 percent of the total Texas population now lives on farms or ranches. Don't forget the other 32 percent who derive all or part of their income from agribusinesses.

Agriculture's importance is not determined by the percentage of the total population which now lives in the country but by the contributions it is making to the well-being of Texas, the nation and the world.

When you want to use those small quantities of leftover cooked vegetables in a nutritious cream soup for your family, count on adding a cup of the cut-up vegetables to a couple of cups of thin white sauce.

SHOP MULESHOE FIRST

Witnesses Make Final Plans

Final plans have been concluded by the Muleshoe Congregation of Jehovah's Witnesses who are leaving this week to attend their four-day convention at Lubbock.

According to Boyd Lowery, presiding minister for the congregation, the "Word of Truth" District Assembly at Lubbock is expected to draw some 6,000 delegates from parts of Texas and 20 other states as well as two foreign countries.

Lowery stressed the invita-

tion local Witnesses will be extending both here and in Lubbock for interested Bible students to attend any or all of the sessions to be conducted at the Fair Park Coliseum. The featured address at the convention will be at 3 p.m. Sunday, July 25 and entitled "World Government on the Shoulder of the Prince of Peace."

Homogenization does not change the food value of milk. In the homogenization process, the fat in milk is simply broken up into particles too fine to rise as cream. Milk is homogenized either before or right after it is pasteurized.



When they build their real homes, we'll be here to help them with home loans. If you need a home loan now, talk it over with us today. We are home loan specialists.

First Federal Savings & Loan

Clovis, N.M. Home Office
4th & Pile
MEMBER OF THE SAVINGS AND LOAN FOUNDATION
SPONSOR OF THIS ADVERTISEMENT IN LOOK MAGAZINE

Portales, N.M. Branch Office
2nd & Abilene

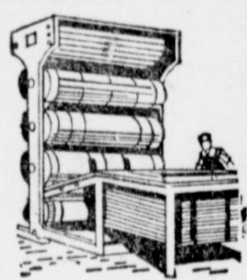

JOB PRINTING

COMMERCIAL PRINTING

EVERY JOB WELCOME

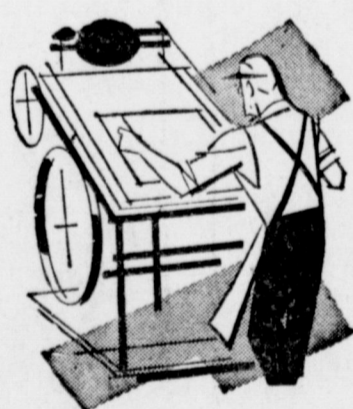

NO JOB IS TOO LARGE OR TOO SMALL

LET US PUT OUR PRESSES TO WORK FOR YOU!

MULESHOE PUBLISHING CO.

304 W. 2ND

PHONE 2350

Chevrolet

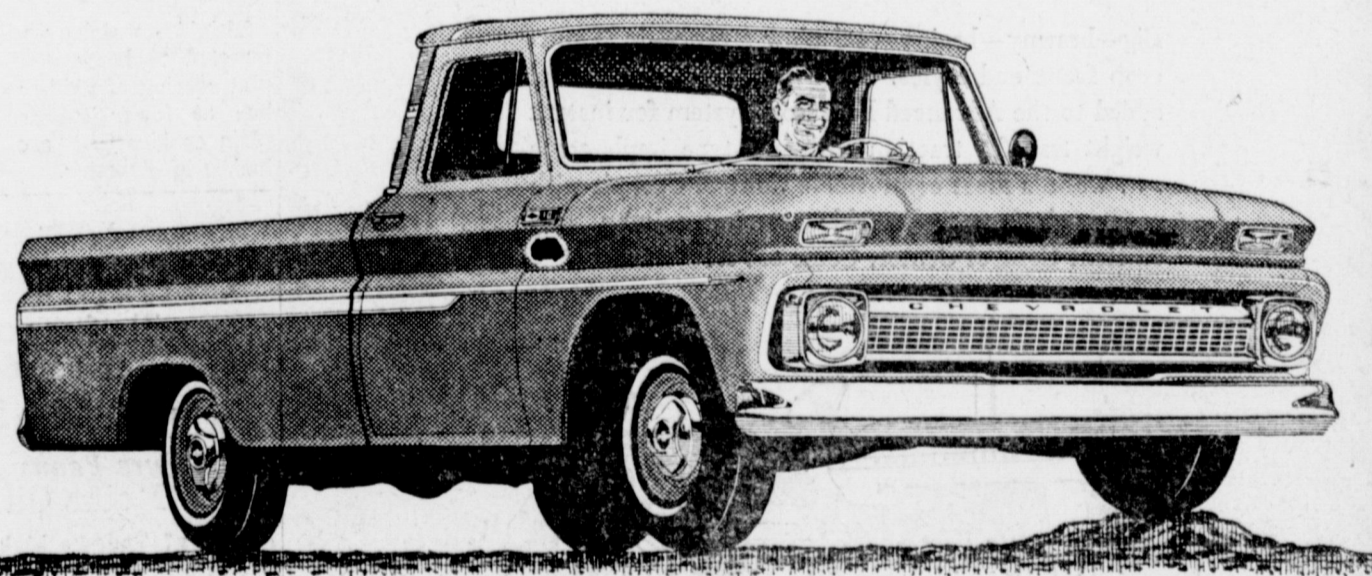

workpower

"walks" right over bumps and trouble

Independent front suspension takes the "truck" out of truck ride. It smooths rough roads, protects truck, driver and cargo from excessive jolting. And on Chevrolet pickups it's a proved system with millions of miles of user experience behind it. Try it out on one of Chevrolet's great Fleetside or Stepside pickups. It's one of the big reasons that Chevrolet is first choice with pickup users from coast to coast.



NO. 1 WAY TO WORK

Telephone your Chevrolet dealer about any type of truck

CROW CHEVROLET COMPANY

201 MAIN

MULESHOE

PH 3-1000



MULESHOE HORSE WINS — This is "Sugah Vale," owned by Dennis Williams, Muleshoe, as he swept a recent race at La Mesa Park, Raton, N. M. The horse was trained by Jerry Williams, Muleshoe, one of the lead-

ing trainers today. Williams' record for the season so far has been very good - three wins, a second and four thirds in eight starts.

Muleshoe

(Continued From Page One)

Francisco. They returned by way of Las Vegas.

Billy Kelly and Jerry Haskins left Saturday morning from Lubbock to take a canoe trip into the wilderness of Minnesota and part of Canada. The youths will be traveling into a section where there are no highways, canoes offering the only mode of transportation. The Muleshoe boys will be traveling with 30 other Boy Scouts from the South Plains Council. They will return July 31.

Perry Hall is attending the Episcopal Conference Camp located on the Bivens Ranch north of Amarillo. He joined 90 other boys and girls for the week's camping. Perry was accompanied by his parents Mr. and Mrs. L. B. Hall and sister Lauren. The family spent the weekend in Amarillo with friends.

Army Sgt. Billie H. Mendenhall, 29, whose wife lives in Friona, has been assigned to the 4th U. S. Army Missile Command in Korea. He is a member of the command's 161st Engineer Co., and entered the army in October, 1959.

Mr. and Mrs. Alton Epting

Safety

(Continued From Page One)

believes the Texas Council. It emphasizes that no benefits occur from accidents, but that all benefit when good accident prevention programs are established to attack the problem.

Non-farm individuals and related organizations are encouraged, by the Council, to participate in this special emphasis week promotion for the prevention of accidents everywhere. Adopt safety practices in your work, recreation and everyday living and encourage

left on a two weeks' vacation Saturday.

Mr. and Mrs. Ted Milsap and Debbie Kay, along with Mrs. Pearl Cox, Mrs. Milsap's mother, visited over the weekend in Albuquerque with Mr. and Mrs. Roy Harris and sons, Mrs. Harris and Mrs. Milsap were college roommates at Wayland.

Dr. Pearlman is now affiliated with Medical Arts Hospital and Clinic in Littlefield, according to the president of the hospital, Dr. I. T. Shotwell Jr.

Mrs. Charles Lewis underwent surgery in an Amarillo hospital.

Eddie Wilt has received a teaching position at Texhoma.

others to do the same, advises the Council.

Judge Williams' official proclamation follows:

"WHEREAS all the citizens of Bailey County are deeply concerned about the safety and well-being of farm families from whom we receive our abundance of food and other essential agricultural commodities; and

"WHEREAS farm and ranch accidents reap a grim harvest of lives each year in Texas; and

"WHEREAS thousands more suffer painful disabling injuries, and property damage adds great economic loss to the terrible toll of farm and ranch accidents; and

"WHEREAS the President of the United States and the Governor of Texas have proclaimed the week of July 25 - 31, 1965, as FARM SAFETY WEEK; and

"WHEREAS during this special week, a statewide farm accident prevention education program will be undertaken by the Texas Farm Bureau, the Texas Farm and Ranch Safety Council, the Texas Agricultural Extension Service, the Texas Safety Association, 4-H Clubs, Future Farmers and Future Homemakers of America, Young Farmers and Young Homemakers of Texas and the Bailey County Farm Bureau with the theme "Safe and Alive

in '65"; and

"WHEREAS such a campaign can do much to call to the attention of our rural citizens the need for observing safety practices which would reduce the tragic toll inflicted by accidents;

"NOW, THEREFORE, I, Glen Williams County Judge of Bailey County, do hereby designate the week of July 25 - 31, 1965 as FARM SAFETY WEEK in Bailey County and urge all farm and ranch families to become more safety conscious and help reduce deaths and injuries caused by accidents.

"IN OFFICIAL RECOGNITION THEREOF, I hereby affix my signature this 20th day of July, 1965.

(Signed) Glen Williams (Bailey County Judge)



JUDGE A. D. Bowie, first assistant district attorney of Dallas County was appointed judge of the new criminal district court of Dallas. Bowie, 42, will assume the position when the court, Criminal District Court No. 5, becomes effective Oct. 1. The announcement was made by Gov. John Connally. Bowie is best known to the public as one of the prosecutors during the Jack Ruby trials. (AP Wirephoto)

Weight-watchers will be interested to know that a 1/4 pint serving of vanilla ice cream has 80 fewer calories than 2 plain cookies that are about 3 inches in diameter.

YOUR OLDSMOBILE will give you better service with AMALIE 100% Pure Pennsylvania Motor Oil

Why? Today's high compression engines running at high or low speeds; running in grueling stop and go traffic require the superior oiliness, the heat resistance found only in AMALIE Pennsylvania Oil.

AMALIE is the oilier oil refined from the world's finest crude by special low-heat process. AMALIE stands up under engine heat long after conventional oils break down, thin out, drain off. Cuts wear, insures long miles of smooth engine performance...



Wiedebush & Childers

Fire

(Continued From Page One) sion of gas accumulated in the walls and under her home.

A loose connection on the furnace was believed to have caused the leak. Damage from fire was small, but panelling in the bathroom and in the bedrooms was blown loose, and metal underpinning on the 1957-model mobile home was ripped away.

The county treasurer said she had walked into the kitchen and struck a match to light a cigarette. The explosion followed and she noticed fire was dancing along her right hand. She put out the fire and hurried next door to the mobile home occupied by Mrs. Dess Stafford. She said they could find little evidence of fire, the explosion apparently being of a "flash" variety which blew itself out.

"I feel that I was extremely fortunate not to have suffered greater injury," Mrs. Wilt said. "Although the explosion was heard for several blocks away, it didn't even knock me down."

Cotton

(Continued From Page One)

agree to such transfer in a referendum.

The Cropland Adjustment Program would assist local and area economies. It is expected that very little cotton acreage would go into the Cropland Adjustment Program — only 628,000 acres of cotton allotment nationwide were enrolled in the Conservation Reserve of the Soil Bank at its peak in the late 1950's. The new program would have a number of safeguards to minimize the impact on any one community.

The release and reapportionment program would be continued. Farmers who have been relying on release and reapportionment would not be deprived of this allotted acreage. In fact, they could acquire additional acreage permanently by purchase or on a long-term lease.

If the Farm Bill fails to pass, we would go back to the 1958 law on cotton, with price support at 65 to 90 percent of parity and continued overproduction. There would be no effective feed grains, wheat or wool programs. A continued rise in stocks of cotton would threaten the whole program, while the unfairness of the two-price system would drive American textile mills into still greater use of man-made fibers. (The

Court

(Continued From Page One) Casualty and Surety Co. (Evans, Pharr, Trout & Jones) Terrell R. Johnson Jr. et al (Key, Carr & Clark) vs. John Thompson Benson & Benson) Rudolf Johnson (Norman W. Bays) vs. W. W. Mullins (Karl K. Lovelady).

C. A. Felts et al (Aldridge, Aldridge & Harding) vs. Pearl Mae Brown Haskins (Benson & Benson).

Criminal cases slated for trial include:

B. J. Boatman, charged with forgery and passing. He is now in the federal penitentiary at Latona.

I. A. Cole, charged with giving a worthless check.

Rachel Ramirez, Ruvy Lechuga and Carlota Garza, charged with theft.

Clona James Atwood, charged with driving while intoxicated, second offense. Attorney listed as Billy Hall.

Ira Chester, charged with forgery and passing. (Robert Darden listed as his attorney.) Loyd Allen Reid, charged with burglary.

Munch, munch, munch... lot of nibbling bills? Find LOANS fast in the YELLOW PAGES. Where your fingers do the walking.



Cal Farley's Boys Ranch Located On Historic Land, Old Tascosa

There's a touch of the Old West and a lot of the new for visitors to see up in the Panhandle country of Texas. The place to see it is at Cal Farley's Boys Ranch 120 miles northeast of here.

The ranch, the first of its kind in America, is open to visitors and there are park facilities at the entrance for those who wish to picnic.

Situated along the bank of the Canadian River, the Boys Ranch is about 36 miles northwest of Amarillo and may be reached by taking U. S. 385 from Hereford. It occupies the site of what was once Old Tascosa, Cowboy Capital of the Plains, Old Tascosa for a time was the center of the open range world, stamping ground for some of the West's most notorious bad men and focal point for cattle thieves and ranchers.

Located at an easy river crossing, the site started as a meeting place for Indians and Mexican traders who exchanged contraband goods, including women and children. The first permanent settlement was made by sheep herders in 1876, the same year Charles Goodnight and Thomas S. Bugbee brought the first cattle to the free grass empire.

Small ranchers and nesters followed and the boom was on.

Hundreds of miles from civilization, Old Tascosa lured the lawless and the law men.

use of synthetic fibers on a cotton equivalent basis already exceeds the use of cotton.) The two-price system could eventually eliminate a substantial portion of our domestic market.

The program proposed in the Omnibus Bill (H. R. 9811) would make U. S. cotton competitive — both in the world cotton market and with synthetics here at home. The Administration is in favor of a strong cotton economy and would oppose any limitations on payments. The bill provides ways to support the income of cotton farmers through other means if limitations on payments are prescribed by Congress.

Names like Billy the Kid and Pat Garrett live in its history. Gun fights made a "Boot Hill" cemetery necessary. The heaviest toll in a single shootout occurred March 21, 1886, when three cowboys and a restaurant owner died in a five-minute period. All went to Boot Hill.

The coming of barbed wire pinched off the cattle trails, Tascosa's life blood, and sealed the fate of the settlement. Today, only the town's stone court house and Boot Hill remain. Twenty-five years ago, the court house and 120 acres surrounding it were donated to a dream of a home in the country for boys who needed a helping hand.

The man who had that dream is Cal Farley, a champion athlete successful businessman who founded the Boys Ranch with a handful of unfortunate kids. Since that time, boys from 4 to 17 from virtually every state in the Union have come to the ranch for help at the request of relatives, social workers, ministers and juvenile court judges, and Cal and Mrs. Farley have served as foster parents to more than 1500 youngsters who have become useful, productive citizens.

Financed by donations and operating on a nonsectarian basis, the ranch has thrived without fraternal, religious or governmental affiliations.

Today, Boys Ranch covers 1,400 acres, has 30 buildings, and boasts its own bank, post office and independent school district. Some 350 boys are living there in a normal, family atmosphere with staff "parents who live right in the dormitories or "homes."

Old Tascosa had its day, but the atmosphere has changed. A different breed of cowboys is at home on the range there now, frequently used chapel stand next to the court house, and only pets are buried on Boot Hill.

"Sweet butter" is not the same as "sweet cream butter;" sweet butter has no salt added, sweet cream butter does. If a recipe calls for sweet butter, the unsalted variety should be used.

Tower Corp. Buy: Hotel In Clovis

The transactions sale of Hotel Clovis — a nine story structure built in 1929 — have been completed, it was announced today.

The hotel was sold to Tower Corporation of Clovis comprised of G. W. Hammon Lewis Yarborough Jr., Bu. Tucker, Henry Hyman and Harold Hyman for an undisclosed price.

It was purchased from the National Hotel Corporation of Galveston, Texas.

Tucker said the hotel would be remodeled and the banquet facilities improved in addition to the restaurant and lounge facilities.

He added they plan to convert the top part of the hotel into apartments and also remodel the other rooms in the building.

Tentative plans include remodeling of two floors of the present hotel into about 15 modern apartments, and eight modern office suites also are being planned, Tucker explained.

Tucker said the hotel would be known as the "Tower."

—Clovis News - Journal

Redwine Reunion Held In Lubbock

Mackenzie Park in Lubbock was the scene of a family reunion of the Redwines Sunday. Eleven of Mrs. Minnie Redwine's 13 children were present for the event, which included 78.

A picnic lunch was enjoyed by all who attended, followed by games and visiting during the afternoon, according to Mrs. Homer Redwine.

When you are making potato salad using small new waxy potatoes, you can usually count on three pounds of the vegetable serving nine persons.

KILL ATHLETE'S FOOT GERM

One application of T-4-L stops itch and burning in MINUTES or your 48c back. In 3 to 5 days, infected skin sloughs off to expose more germs for the kill. Then watch HEALTHY skin appear! TODAY at

DAMRON DRUG

Meet the MULESHOE STATE BANK CUSTOMER of the Week



Mrs. Clyde Bray

This weeks customer of the week is Mrs. Clyde Bray of 409 W. 4th. St. She is a saleslady at the Fashion Shop and is a member of the First Methodist Church. Mrs. Bray has a daughter, Mrs. Horace McAdams, of Odessa, a daughter-in-law, Mrs. Clyde Bray Jr., Pampa and two sons: Dan of Lubbock and Keith who lives in Muleshoe. Mrs. Bray said she had banked with the Muleshoe State Bank about 26 years and "We have always gotten very good service. The help is very capable and have been very nice to me." We are proud to recognize this customer of the week.

Muleshoe State Bank "YOUR GOOD NEIGHBOR SINCE 1914"



ALL NEW ROW CROP MF 180



RUGGED NEW BREED

Big—brawny—brainy—4-5 plow strong—in 3 row-crop front end styles. With new Pressure Control added to the Advanced Ferguson System for instant weight transfer traction with pull-type implements... world's most comfortable Control Cockpit with roomy platform, adjustable steering column, and efficient Control Center. Come see it!

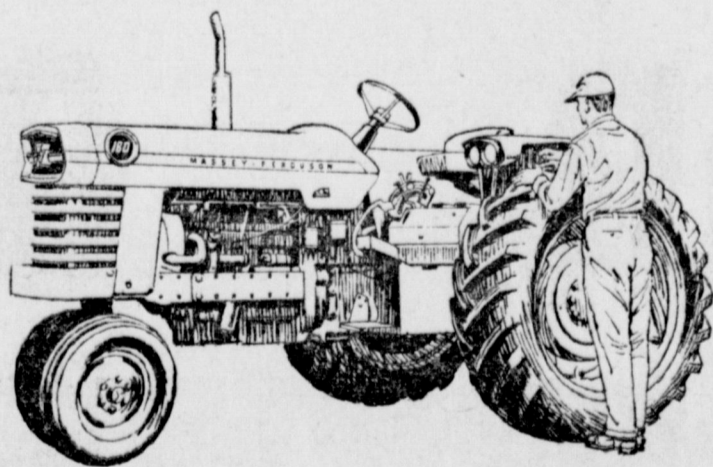

YOUR MASSEY-FERGUSON DEALER

THIS IS FARM SAFETY WEEK

MAKE FARM SAFETY YOUR HABIT EVERY WEEK OF THE YEAR

FRY & COX INC.

Your Friendly & Complete One Stop Farm Supply 401 S. First Phone 3-3660

Insurance Boosts Stir Furor Protest

By VERN SANFORD
Texas Press Association
AUSTIN — Rising insurance rates continue to stir up most of the excitement in the state capital.
A Dallas attorney, Bert Bader, filed suit in the 98th District Court here challenging legality of the State Insurance Board's order boosting insurance premiums an average of 13.4 percent.
In asking the court to set aside the recent order, which hiked some key liability and collision rates more than 20 percent, Bader maintained that the state law under which premiums are set is unconstitutional.

He also criticized the Board's allowance of 37 percent of premium income for company expenses and its failure to consider the investment income of insurance firms in fixing rates.
Bader pointed out that Texas' laws virtually make it mandatory that Texans buy auto insurance. Therefore, the arbitrary increase in rates violates due process of law.

Another factor cited by Bader is that the Board failed to take into consideration the actual operating expenses of the insurance companies affected.
He also said that the accident rate is decreasing.

For these and other reasons he contends that the new rate, to become effective on August 1, is grossly excessive.

ALLOWABLE CUT — State Railroad Commission set August oil production allowable at 2,905,312 barrels a day, a slight reduction from the July allowable of 2,911,115.

Figure is based on a formula of 28 per cent of potential, compared with 28.1 per cent for July.

August, 1964, allowable was 2,794,312 under a 26.5 per cent factor.

COURTS SPEAK — Texas Supreme Court decided to hear appeals from both the state and four Gregg County oilmen penalized \$304,800 for allegedly drilling and operating a slanted oil well (1952 - 62) in Wood County.

Supreme Court left standing a verdict denying a \$4,000,000 suit against the estate of the late San Antonio oilman, Tom Slick. Suit resulted from a uranium venture which never got off the ground.

Fourth Court of Civil Appeals had ordered the trial court to determine whether two corporations owned by Slick breached a contract to furnish funds for a Colorado uranium mill.

High court said it did not necessarily agree with lower court's opinion that only nominal damages may be recovered for loss of sales of uranium concentrate.

APPOINTMENTS — Governor Connally has announced judicial appointments in Dallas and Harris counties and named four to the State Board of Medical Examiners.

He picked First Assistant Dist. Atty. A. D. (Jim) Bowie for judge of the new Criminal District Court No. 5 of Dallas County, effective October 1.

Fred M. Hoey, formerly of Floresville and now a Houston attorney, was named judge of Harris County's new Criminal District Court No. 6, effective September 1.

Robert L. Lowry, another Houston attorney, will be judge of the new Harris County juvenile court, to be created January 1.

Dr. L. G. Ballard of Granbury was appointed to the State Board of Medical Examiners. Drs. L. H. Denman of Lufkin, Howard O. Smith of Marlin and Clarence S. Kemp of Bryan were reappointed to new terms.

SCHOOL PER CAPITA — State Board of Education set per capita fund apportionment to local school districts for 1965-66 at \$80.65 per pupil.

Well over \$200,000,000 will be distributed on the basis of 2,559,208 scholastics. This represents an increase of 15 cents each.

Meeting for the last time as the junior college supervisory board, the officials approved new junior college districts for Bee and McLennan Counties and denied one sought by Maverick County.

They referred to the newly named Coordinating Board for Texas Colleges and Universities applications for new institutions in Jefferson and Scurry Counties and joint petitions from Van Zandt, Kaufman and

Rains Counties.
New coordinating board takes over junior college jurisdiction on September 1.

A variety of new school policies was laid down by the Board of Education, including rules for new vocational school districts, special education programs and "merit pay" raises for teachers.

Chandler School District was accredited for one year probationary period.

Board advised River Road Independent School District (near Amarillo) of possible violation of accreditation standards in its unauthorized start of a ninth grade. Consideration of formal application for the additional grade will be delayed.

VANISHING BOARD — Texas Commission on Higher Education held its last meetings prior to being replaced on September 1 by the yet-to-be-named Coordinating Board for Texas Colleges and Universities.

Commission approved 23 program and reorganization proposals of state colleges and universities. In summarizing results of its nine years Commission concluded it had done a good job but wished even greater success to the new Coordinating Board.

POVERTY — Governor Connally has approved application of Community Council of Austin and Travis County for a \$529,706 community action grant under the Economic Opportunity Act. Project is aimed at combating causes of poverty in the capital.

Connally also announced approval of Neighborhood Youth Corps projects in New Braunfels, San Antonio, Pharr, Abilene, Daingerfield, Pasadena, Galveston and Carthage.

He said that new teaching methods at the Gary Jo bCorps Training Center near San Marcos (model installation in nation's war on poverty program) may well result in "a complete revamp of vocation and technical education in Texas."

Base soon will be offering 36 of the most modern vocational courses. A group of top industrialists working in an organization known as Opportunities Incorporated helped set up the curriculum and obtain up-to-date equipment.

BIG BISON — Research by the Texas Archeological Salvage Program — under contract with the National Park Service — reveals that the kind of buffalo which roamed Texas some 8,000 years ago were at least twice the size of present day buffalo.

Those facts, covered over and obliterated by centuries of deposited earth, are coming to light in an ever-broadening program of archeological field and laboratory work concentrated mainly in areas soon to be covered by reservoirs.

Contracts for such salvage programs have been negotiated with archeologists at the University of Texas, Texas Tech. and Texas Western. Southern Methodist University will start a program this fall.

Beginning September 1, a \$12,000 a year salary will be available for an archeologist to be a member of the staff of the reconstituted Building Commission.

SHORT SNORTS
State draft quota for August calls for 891 men, compared to 908 for July.

As the result of weather damage, emergency loans were authorized by the Farmers Home Administration in Burleson, Duval, Floyd, Hidalgo, Jim Wells, Live Oak, Milam, Motley and Willacy Counties.

State Securities Commission authorized the sale of \$29,200,000 in securities in Texas during June.

Texas Highway Department has received an award of merit from National Safety Council for its 1964 safety record among employees.

A Texas Highway Department survey shows that a total of 11,700,000 tourists came to Texas by auto last year for an all-time record. They added \$524,700,000 to Texas' economy.

A list of 321 textbooks offered for Texas public school adoption has been mailed to superintendents of all county and independent school districts. State Textbook Committee will hold a public meeting on October 12 to hear the citizen's views on the books.

SHOP MULESHOE FIRST

NOW Wonderful **TENDER STEAKS AND ROASTS!**



Is it going to be tender? You can be sure it will be tender when you see the Swift's label in our meat department.

Swift's Premium ProTen Beef offers you a new variety of cuts—steaks and roasts—with entirely new names, shapes, and sizes. You'll find an enjoyable new experience in beef eating pleasure... Tender! And you'll be able to enjoy a new variety in your meals each time you select Swift's Premium ProTen Beef from our display, too.

PORK CHOPS
PICKNEY'S LEAN FIRST CUTS
Lb. **59¢**



SWIFTS PREMIUM PROTEN BEEF
ARM ROAST Lb. **59c**
SWIFTS PREMIUM PROTEN BEEF
SHORT RIBS Lb. **29c**
SWIFTS PREMIUM PROTEN BEEF
CLUB STEAKS Lb. **79c**
PICKNEYS EXTRA LEAN CENTER CUTS
PORK CHOPS Lb. **79c**

RANCH **STEAK**
SWIFTS PREMIUM PROTEN BEEF
Lb. **69¢**

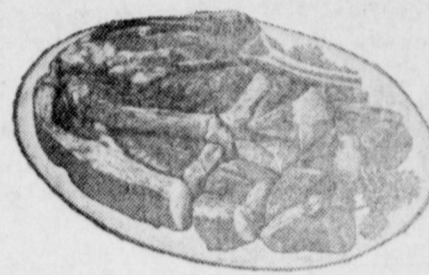

SWIFT'S PREMIUM ProTen

HORMEL DAIRY BRAND
BACON
SLICED
1 LB. PKG. **79¢**

TEXAS LONG GREEN SLICERS
CUCUMBERS Lb. **9c**

CALIFORNIA CHOICE FRUIT
NECTERINES Lb. **19c**

TEXAS VINE RIPE
CANTALOUPE
Lb. **5¢**



GRAPES
THOMPSON SEEDLESS
Lb. **19¢**



CALIFORNIA SUN KIST
LEMONS Lb. **15c**
CALIFORNIA RED SWEET
ONIONS Lb. **10c**

FROZEN FOOD
KEITH FROZEN 6 OZ. CAN
LEMONADE **10 For \$1.00**
GROVE SLICED 10 OZ. PKG.
STRAWBERRIES **5 For \$1.00**
KEITHS 10 OZ. PKG.
GREEN PEAS **19c**
ORE-IDA 2 LB. BAG HASH BROWN
POTATOES **39c**
BANQUET TURKEY, BEEF, CHICKEN, HAM
SALISBURY **39c**
T.V. DINNERS **39c**

Salad Dressing Morton's Qt. **39c**
Peanut Butter Jif 18 Oz Refg. Jar **59c**
Whip Topping Rich's **39c**
Oleo Deckers 1 Lb Ctn **2 For 37c**
Syrup Warrts Waffle Qt. Jar **39c**
Cookies Dutch Maid "Yes Yes" 12 Oz Box **39c**
Baby Food Heinz or Gebers Strained **10 For \$1.00**
Paper Towels Scot Big Roll **35c**
Milk Kimbells Tall Cans **3 For 39c**
Gladiola Flour 25 Lb. Bag **\$1.98**
Plastic Wrap Cut-Rite 100 Foot Roll **29c**
Gladiola Magic 8 Oz. Pkg. Cake Mix **2 For 23c**
Tuna Del Monte Chunk Style 1/2s Can **2 For 69c**
Peaches Hunts Fancy Sliced or Halves No. 2 1/2 Can **25c**
Coffee Folgers Drip or Reg. 1 Lb. Tin **75c**
Spinach Del Monte No. 303 Can **15c**
Pork & Beans White Swan No. 300 Can **2 For 25c**
Hair Spray Body Set **59c**
Tooth Paste Gleem 53c Size **39c**

GUNN BROS.
STAMPS
DOUBLE EVERY
WEDNESDAY

TIDE GIANT SIZE BOX **59¢**
IMPERIAL PURE CANE
SUGAR 10 LB. BAG **98¢**
SWIFTS JEWEL
SHORTENING 3 LB. TIN **59¢**
6 BTL. CTN. KING SIZE
DR. PEPPER **29¢**

Listen To
MULETRAIN
10:15 A.M.
over KMTU
sponsored by
CASHWAY

White's **CASHWAY**

SHOP MULESHOE FIRST

Television Schedule For Muleshoe Area

Indicates Color Programs

KGNC-TV (4)	KVII-TV (7)	KFDD-TV (10)	KCBD-TV (11)	KLBK-TV (13)
Amarillo Muleshoe Cable 4 Mon. thru Fri. Daytime Viewing	Amarillo Muleshoe Cable 5 Mon. thru Fri.	Amarillo Muleshoe Cable 6 Mon. thru Fri. Daytime Viewing	Lubbock Muleshoe Cable Mon. thru Fri. Daytime Viewing	Lubbock Muleshoe Cable 3 Mon. thru Fri. Daytime Viewing
7:00 - Today Show 8:00 - Today Show 9:00 - T or C 9:30 - C-What's this 9:55 - Doctor 10:00 - Concentration 10:30 - C-Jeopardy 11:00 - Bluff 11:30 - I'll Bet 11:35 - NBC News 12:00 - News 12:10 - Weather 12:20 - Ruth Brien 12:30 - Make A Deal 12:55 - NBC News 1:00 - Truth 1:30 - The Doctors 2:00 - Another Wor 2:30 - C-Don't Say 3:00 - Match Game 3:25 - NBC News 3:30 - Sheriff Bill 5:30 - Hunt-Brink 6:00 - News	Daytime Viewing 7:27 - Sign on 7:30 - Mod. Ed. 8:00 - Movie 9:30 - Exercise 10:00 - Ray Milland 10:30 - Price Right 11:00 - Donna 11:30 - Father 12:00 - Texas News 12:15 - Weather 12:22 - Market 12:30 - Rebus 1:00 - Action 1:30 - A Time 1:55 - Women's New 2:00 - Gen. Hosp. 2:30 - Young Mar. 3:00 - Trailmaster 4:00 - Wells Fargo 4:30 - Challenge 5:00 - Leave Beav. 5:30 - Rifleman 6:00 - News 6:10 - Weather 6:15 - News	6:25 - Sign On 6:27 - Meditation 6:30 - Public 7:00 - Farm News 7:20 - News 7:30 - Tri Report 8:00 - Cant. Kang 9:00 - CBS News 9:30 - I Love Lucy 10:00 - Andy 10:30 - McCoy's 11:07 - Love of Life 11:25 - CBS News 11:30 - Search T. 11:45 - Guiding Lig 12:00 - News 12:10 - Weather 12:20 - Farm & Rai 12:30 - The World 1:00 - Password 1:30 - Art Linklette 2:00 - To Tell Tru 2:25 - CBS News 2:30 - Edge of Nigh 3:00 - Secret Storm 3:30 - Jack Benny 4:00 - Proud Eagle 5:00 - Lone Ranger 5:30 - CBS News 6:00 - News 6:15 - Weather	7:30 - Headlines 7:05 - Farm Report 7:25 - Weather 7:30 - Today 8:25 - News Report 8:30 - Today 9:00 - Kartoons 9:30 - What's Song 9:55 - Morning Re 10:00 - Concentration 10:30 - C-Jeopardy 11:05 - Bluff 11:30 - I'll Bet 12:00 - N and W 12:15 - Com. Closeup 12:30 - Let's Deal 12:55 - News 1:00 - Truth 1:30 - Doctors 2:00 - Another Worl 2:30 - C-Don't Say 3:00 - Match Gam 3:25 - Afternoon Rej 3:30 - Debbs 4:00 - Father Knows 4:30 - Ranger 5:00 - H. Hound 5:30 - Hunt-Brink 6:00 - News	6:25 - Sign on 6:30 - Sam. Ser 7:30 - Farm 7:20 - News 7:30 - King Odie 8:00 - Cap. Kangar 9:00 - Donna 9:30 - I Love Lucy 10:00 - Andy 10:30 - McCoy's 11:00 - Love of Life 11:25 - CBS News 11:30 - Search 11:45 - Guiding 12:00 - WTTN News 12:10 - Names in N 12:20 - Farm 12:25 - Weather 12:30 - World Turns 1:00 - Password 1:30 - Houseparty 2:00 - Gen. Hos. 2:30 - Edge of Nigh 3:00 - Secret Storm 3:30 - Y. Marrieds 4:00 - Trailmaster 5:00 - Action 5:30 - News
Complete	Thursday Evening	Thursday Evening	Thursday Evening	Thursday Evening
6:15 - Weather 6:25 - Sports 6:30 - D. Boone 7:30 - Dr. Kildaire 8:30 - C-Frazee 9:00 - Kraft 9:00 - News 10:15 - Weather 10:25 - Sports 10:30 - C-Tonight	6:30 - John Quest 7:00 - Donna Reed 7:30 - My 3 Sons 8:00 - Bewitched 8:30 - Peyton Plac. 9:00 - Jimmy D. 9:00 - Local News 10:15 - Weather 10:20 - Movie	6:30 - Munsters 7:00 - Perry M. 8:00 - Movie 10:00 - News 10:15 - Weather 10:25 - Editorial 10:30 - Movie 10:55 - News 1:00 - Big Flicker	6:30 - D. Boone 7:30 - Dr. Kildare 8:30 - Hazel 9:00 - Combat 9:00 - News & Wea 10:00 - N-W 10:30 - Movie	6:00 - Weather 6:10 - News 6:20 - News 6:30 - Munsters 7:00 - Donna Reed 7:30 - My 3 Sons 8:00 - Bewitched 8:30 - Peyton 9:00 - Combat 9:00 - News & Wea 10:00 - N-W 10:30 - Movie
Friday Evening	Friday Evening	Friday Evening	Friday Evening	Friday Evening
6:15 - Weather 6:25 - Sports 6:30 - D. Boone 7:30 - Dr. Kildaire 8:30 - C-Frazee 9:00 - Kraft 9:00 - News 10:15 - Weather 10:25 - Sports 10:30 - C-Tonight	6:30 - Flintstones 7:00 - Wells Fargo 7:30 - Addams 10:00 - Valentine 8:30 - Peyton 9:00 - 12 High 10:00 - News 10:15 - Weather 10:20 - Movie	6:30 - Rawhide 7:30 - Cara W. 8:00 - Our World 8:30 - Vacation 9:00 - Slattery 10:00 - News 10:15 - Weather 10:25 - Background 10:30 - Movie 10:55 - News 11:00 - Movie	6:30 - D. Boone 7:30 - Dr. Kildare 8:30 - Hazel 9:00 - Combat 9:00 - News & Wea 10:00 - N-W 10:30 - Movie	6:00 - Weather 6:10 - News 6:20 - News 6:30 - Rawhide 7:30 - Addams 8:00 - World 8:30 - Vacation 9:00 - Burke's Law 10:00 - N-W 10:30 - Late Show
Saturday Viewing	Saturday Viewing	Saturday Viewing	Saturday Viewing	Saturday Viewing
7:00 - Roy Rog. 8:00 - Top Cat 8:30 - Hector H. 9:00 - Underdog 9:30 - Fireball, XL-5 10:00 - Dennis Menat 10:30 - Fury 11:00 - Rod Rocket 11:30 - Space Angel 12:00 - Cotton John 12:30 - Movie 1:45 - Movie 3:00 - R. Rogers 3:45 - Sportsman 4:00 - Superman 4:30 - Movie 6:00 - News 6:15 - Weather 6:25 - Sports 6:30 - Flipper 7:00 - Kent. Jones 7:30 - America 8:00 - Movie 10:15 - News 10:30 - Weather 10:40 - Sports 10:45 - Movie 12:45 - Sign Off	8:27 - Sign On 9:30 - Market 9:00 - College 9:30 - Church 10:00 - Casper 10:30 - Porky Pig 11:00 - Bugs Bunny 11:30 - Hoppity 12:00 - Baseball 3:00 - Bandstand 4:00 - Sports 5:30 - Trails West 6:00 - Church 6:30 - King Family 7:30 - Lawrence Wel 8:30 - H. Palace 9:30 - Bob Young 9:45 - Preview	6:45 - Cartoon Tim 7:00 - Mr. Mayor 8:00 - Alvin Show 8:30 - Tenn. Tux. 9:00 - Quick Draw 9:30 - Mighty Mouse 10:00 - Lion Hearted 10:30 - Jetsons 11:00 - Sky King 11:30 - News 1:45 - Cartoons 12:00 - Sports 2:00 - Movie 5:00 - B. Anderson 5:30 - Porter Wagon 6:00 - News 6:20 - Weather 6:30 - Al Hart 7:30 - Gilligan 8:00 - Secret 9:00 - Universe 10:30 - News 10:45 - Weather 10:55 - Sports 10:25 - News 11:30 - Flicker	7:30 - Movie 8:30 - Hector He. 9:00 - Underdog (C 9:30 - Fireball XL-5 10:00 - Dennis Menat 10:30 - Fury 11:00 - Top Cat 11:30 - Top Plays 12:00 - Sports 2:00 - Ramar 3:15 - GOG 4:45 - Sportsman 5:00 - Shindig 6:00 - News 6:30 - Flipper 7:00 - Kentucky J. 7:30 - Backskin 8:00 - Movie 10:00 - News 10:30 - Movie	6:20 - Sign On 6:30 - Summer Sem 7:00 - Bugs 7:30 - Porky 8:00 - Alvin Show 8:30 - Ten. Tuxedo 9:00 - Quick Draw 9:30 - Mighty Mouse 10:00 - Casper 10:30 - Jetsons 11:00 - Sky King 11:30 - Flicka 12:00 - Baseball 3:00 - Bandstand 4:00 - Wrestling 5:00 - Wilburn Bros 5:30 - Pickin Time 6:00 - Porter Wagon 6:30 - Al Hart 7:30 - P. Mason 8:30 - Peyton 9:00 - Universe 10:30 - N & W 10:45 - Movie 12:00 - Movie 1:30 - Sign Off
Sunday Viewing	Sunday Viewing	Sunday Viewing	Sunday Viewing	Sunday Viewing
7:30 - Dixie 8:30 - Cotton John 9:00 - U. S. Navy 9:30 - Movie 11:00 - Church 12:00 - Superman 12:30 - R. Diamond 1:00 - A. & T. 2:30 - Checkmate 3:30 - Battleline 4:00 - Hullabaloo 5:00 - Cloak 6:00 - News 6:15 - Weather 6:25 - Sports 6:30 - W. Disney 7:30 - Backskin 8:00 - Bonanza 9:00 - The Rogues 10:00 - News 10:15 - Weather 10:25 - Sports 10:30 - Director's 11:30 - Sign Off	8:00 - Herald of Tru 8:30 - Oral Roberts 9:00 - Christ 9:30 - Christophers 10:00 - Beany 10:30 - Bullwinkle 11:00 - Church 12:00 - Sea Hunt 12:30 - Dory Funk 1:00 - Movie 3:00 - Stagecoach 4:00 - Ann Southern 6:30 - Ray Milland 5:00 - Wrestling 6:00 - FDR 6:30 - Wagontrain 7:30 - Broadside 8:00 - Movie 10:00 - News 10:15 - Weather 10:25 - Sports 10:30 - Director's 11:30 - Sign Off	8:00 - Fisher Family 8:30 - Church Serv. 9:30 - Gospel 10:30 - Religious 11:00 - Pioneers 11:30 - Ranger 12:00 - Sports 2:00 - Movie 3:00 - Teen Talk 3:30 - Pioneers 4:00 - Zoo - A - Ra 4:30 - Amateur 5:00 - 20th Cen. 5:30 - News 5:45 - Weather 6:00 - Lassie 6:30 - Martin 7:00 - Ed Sullivan 8:00 - Twilight 9:00 - Candid Came 9:30 - W. My Line 10:00 - News 10:15 - Weather 10:25 - Movie 10:55 - News 11:00 - Movie	7:55 - Sign On 8:00 - Hoppity Hoop 8:30 - Kartoons 9:00 - R. Rogers 10:00 - The Drama 10:30 - L. World 10:45 - Church 11:45 - Air Force 12:00 - Discovery 12:30 - Faith 1:00 - Movie 2:30 - Sports 3:30 - Checkmate 4:30 - Meet Press 5:30 - Top Plays 6:00 - News 6:30 - Wond. World 7:30 - Broadside 8:00 - C-Bonanza 9:00 - The Rogues 10:00 - News 10:30 - Movie	6:55 - Sign On 7:00 - Bullwinkle 7:30 - Sgt. Preston 8:00 - Lintus 8:30 - Adventures 9:00 - Herald 9:30 - This is Life 10:00 - Cutting 10:30 - Church 10:45 - Baptist 11:45 - T. Topics 2:00 - News 2:15 - Inquiry 2:30 - Golf 4:00 - Amateur 4:30 - Science 5:00 - 20th Cen. 5:30 - Flintstones 6:00 - Lassie 6:30 - Mr. Ed 7:00 Ed Sullivan 8:00 - Movie 10:00 - News 10:30 - La's Show 12:00 - Sign Off

LUMBER
PAINT

and

Hardware



Chas. L. Lenar

For All Your Needs

— CALL ON YOUR — **Phone 3-1060**

WALGREEN AGENCY **Veterinary**

WESTERN DRUG **Cosmetics**

Four Corners Gets Library On Geology

FARMINGTON, N. M. (AP)—Geologists in the Four Corners area of New Mexico, Colorado, Arizona and Utah now can catch up on their reference work at home.

Instead of traveling 200 or more miles to the nearest reference library, the geologists now have one of their own established by the Farmington Geological Society in the town's public library.

The special section, called the Tom Carter Memorial Library on Geology and Earth Sciences, has 163 volumes valued at more than \$1,500. This doesn't include the more than 200 technical bulletins and professional papers.

The collection was begun shortly after the society was formed in this area in late 1954. That was even before the Aneth and Bisti field discoveries boomed oil and gas activities.

Higginbotham
Bartlett
Building Needs

Lumber
Paint
Wallpaper
Hardware
Houseware
Gifts

Higginbotham
Bartlett
MUL. SHOE

Abel Cable

For Year-Long Enjoyment

INSTALL NOW

Three Plans for Hook-Up

Muleshoe Antenna Co.

Call Now

107 East Third

Phone 3-3100

Plants Using Less Water Sought; New Hormone May Be The Answer

Farmers have searched many years for ways to produce crops on less water. This may be just around the corner for Texas farmers due to research at the High Plains Research Foundation at Hallway.

Laboratory, greenhouse, and field experiments currently underway at the Foundation may disclose the possibility of securing the same yield from cotton on 1/4 to 1/2 of the irrigation water now used. A hormone applied in research by Dr. Arthur F. Gohlke, Assistant Director and Senior Soil Scientist for the Foundation, has been found to produce cotton plants with shorter stems, thicker stems, and thicker darker green leaves than untreated plants. This change of the plant inhibits the evaporation of water through the leaves of the plant.

Treated plants undergo a great change, but this change does not reduce the yield of quality of harvested cotton. The application of the hormone in sufficient amounts shortens the internode distance between leaves and stem. This, in turn, produces a short dry weather cotton plant capable of possibly producing from one to two bales of cotton per acre on less irrigation water.

The Plains of Texas grows 16 percent of the nation's cotton on 1.6 million irrigated acres. Water alone has made this possible. It is hoped that by the full utilization of this chemical hormone, the productivity of the land can be maintained.

It is thought that yields on dryland cotton may be obtained, through the use of this hormone, similar to those now being harvested off irrigated acres. On irrigated land, the reduction of up to 50 percent of irrigation needs might not be too far in the future. Due to the dwarfing effect on the plant caused by the hormone, it is also thought that yields may be increased in some instances by closer planting of the crop.

At this time, Dr. Gohlke reports that his research will be complete on this project in about 3 years. The results of the 1964 hormone research showed an increase in lint of from 16 to 50 percent per acre. Quality was unaffected with some indication of a stronger fiber.

This is one more area of research not more than 25 percent of his income.

2) Moral — The debtor must have an earnest desire to make good on his obligations, even at the cost of prolonged belt-tightening and penny-pinching. And, in most cases, his wife must share that desire.

The Wage Earner Plan is not an easy alternative. Nevertheless, last year about 27,000 debtors chose that way of keeping the stigma of bankruptcy from their record.

For, even though debt is not considered as sinful as it once was, there still are a lot of job applications and credit forms that ask the question: "Were you ever a bankrupt?"

And there still is comfort in being a person who, like Henry Wedsworth Longfellow's village blacksmith, "looks the whole world in the face, for he owes not any man."

A public service feature of the American Bar Association and the State Bar of Texas. Written by Will Bernard.

Consumers' Cost Index Advances, Wirtz Reports

Consumer prices advanced by 0.3 percent in May, the United States Department of Labor's Bureau of Labor Statistics announced Friday. Higher prices for meats, fresh vegetables, apparel, and gasoline, were primarily responsible for the increase. Prices of most consumer services also rose during the month.

The May Consumer Price Index, at 109.6 (1957-59 equal 100), was 1.7 percent above May of last year. Increased charges for services and higher food costs were largely responsible for the advance from a year ago.

An increase of 0.6 percent in average food prices during the month was caused primarily by higher prices for fresh vegetables, especially potatoes, lettuce, cabbage, and tomatoes, which were in short supply as a result of unfavorable weather. Cucumber prices dropped substantially, however, as supplies increased. Rising demand and short supplies pushed up prices of beef, veal, pork, and lamb. On the other hand, prices of frying chickens, milk, eggs, coffee, and bread were lower.

Transportation costs rose 0.4 percent as gasoline prices increased in response to lessened competitive pressures. Used car prices advanced seasonally, but new car prices declined. Car owners also paid more for insurance premiums in some areas.

The return of women's and girls' summer apparel items to the market at higher levels than last year's end-of-season prices was the main reason for the 0.5 percent rise in the apparel index. Prices for men's clothing also advanced, reflecting returns to regular levels after special sales.

Cigarette prices continued to rise during May and the services associated with professional medical care and personal care also cost more. Housing costs did not change on the average, as lower prices for most durable house furnishings and lower mortgage interest rates combined to offset rising costs of housekeeping services, maintenance and repairs, and property taxes.

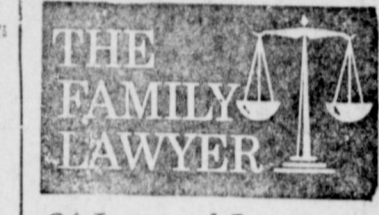

THE FAMILY LAWYER

Of Law and Love

INSTEAD OF BANKRUPTCY

To the wage earner drowning in a sea of debt, the Bankruptcy Act offers two kinds of rescue. One is bankruptcy itself, whereby most of a person's debts are wiped out. Last year about 155,000 individuals chose that course.

The second alternative, although not so well known, has been gaining favor steadily in recent years. Called the Wage Earner Plan, it is designed for the person who is ready, willing, and able (eventually) to pay his debts — if only he can have a breathing spell to put his finances in better shape.

Although the Wage Earner Plan is administered by the bankruptcy court, the debtor continues to be called a "debtor" — never a "bankrupt." In a typical case it works this way:

The debtor agrees to turn over a fixed percentage of his weekly wages to a court-appointed trustee, who makes regular payments to the creditors. In return, the debtor is protected from wage attachments and most other forms of pressure by creditors.

In short, the Wage Earner Plan gives a debtor time to pay his debts gradually, under the protecting wing of the court. It requires an OK by a majority of the unsecured creditors, and also by the court.

Under what circumstances will the court approve a debtor's application? There are two main tests:

1) Financial — The debtor's earnings must be large enough, in proportion to his debt burden, to give a reasonable chance of success. As a rule, the court will approve only if his debts can be paid off in not more than three years, using

6:00 - Weather
6:10 - News
6:20 - News
6:30 - Munsters
7:00 - Donna Reed
7:30 - My 3 Sons
8:00 - Bewitched
8:30 - Peyton
9:00 - Combat
9:00 - News & Wea
10:00 - N-W
10:30 - Movie

6:00 - Weather
6:10 - News
6:20 - News
6:30 - Rawhide
7:30 - Addams
8:00 - World
8:30 - Vacation
9:00 - Burke's Law
10:00 - N-W
10:30 - Late Show

6:20 - Sign On
6:30 - Summer Sem
7:00 - Bugs
7:30 - Porky
8:00 - Alvin Show
8:30 - Ten. Tuxedo
9:00 - Quick Draw
9:30 - Mighty Mouse
10:00 - Casper
10:30 - Jetsons
11:00 - Sky King
11:30 - Flicka
12:00 - Baseball
3:00 - Bandstand
4:00 - Wrestling
5:00 - Wilburn Bros
5:30 - Pickin Time
6:00 - Porter Wagon
6:30 - Al Hart
7:30 - P. Mason
8:30 - Peyton
9:00 - Universe
10:30 - N & W
10:45 - Movie
12:00 - Movie
1:30 - Sign Off

6:20 - Sign On
6:30 - Summer Sem
7:00 - Bugs
7:30 - Porky
8:00 - Alvin Show
8:30 - Ten. Tuxedo
9:00 - Quick Draw
9:30 - Mighty Mouse
10:00 - Casper
10:30 - Jetsons
11:00 - Sky King
11:30 - Flicka
12:00 - Baseball
3:00 - Bandstand
4:00 - Wrestling
5:00 - Wilburn Bros
5:30 - Pickin Time
6:00 - Porter Wagon
6:30 - Al Hart
7:30 - P. Mason
8:30 - Peyton
9:00 - Universe
10:30 - N & W
10:45 - Movie
12:00 - Movie
1:30 - Sign Off

6:20 - Sign On
6:30 - Summer Sem
7:00 - Bugs
7:30 - Porky
8:00 - Alvin Show
8:30 - Ten. Tuxedo
9:00 - Quick Draw
9:30 - Mighty Mouse
10:00 - Casper
10:30 - Jetsons
11:00 - Sky King
11:30 - Flicka
12:00 - Baseball
3:00 - Bandstand
4:00 - Wrestling
5:00 - Wilburn Bros
5:30 - Pickin Time
6:00 - Porter Wagon
6:30 - Al Hart
7:30 - P. Mason
8:30 - Peyton
9:00 - Universe
10:30 - N & W
10:45 - Movie
12:00 - Movie
1:30 - Sign Off

6:20 - Sign On
6:30 - Summer Sem
7:00 - Bugs
7:30 - Porky
8:00 - Alvin Show
8:30 - Ten. Tuxedo
9:00 - Quick Draw
9:30 - Mighty Mouse
10:00 - Casper
10:30 - Jetsons
11:00 - Sky King
11:30 - Flicka
12:00 - Baseball
3:00 - Bandstand
4:00 - Wrestling
5:00 - Wilburn Bros
5:30 - Pickin Time
6:00 - Porter Wagon
6:30 - Al Hart
7:30 - P. Mason
8:30 - Peyton
9:00 - Universe
10:30 - N & W
10:45 - Movie
12:00 - Movie
1:30 - Sign Off

6:20 - Sign On
6:30 - Summer Sem
7:00 - Bugs
7:30 - Porky
8:00 - Alvin Show
8:30 - Ten. Tuxedo
9:00 - Quick Draw
9:30 - Mighty Mouse
10:00 - Casper
10:30 - Jetsons
11:00 - Sky King
11:30 - Flicka
12:00 - Baseball
3:00 - Bandstand
4:00 - Wrestling
5:00 - Wilburn Bros
5:30 - Pickin Time
6:00 - Porter Wagon
6:30 - Al Hart
7:30 - P. Mason
8:30 - Peyton
9:00 - Universe
10:30 - N & W
10:45 - Movie
12:00 - Movie
1:30 - Sign Off

6:20 - Sign On
6:30 - Summer Sem
7:00 - Bugs
7:30 - Porky
8:00 - Alvin Show
8:30 - Ten. Tuxedo
9:00 - Quick Draw
9:30 - Mighty Mouse
10:00 - Casper
10:30 - Jetsons
11:00 - Sky King
11:30 - Flicka
12:00 - Baseball
3:00 - Bandstand
4:00 - Wrestling
5:00 - Wilburn Bros
5:30 - Pickin Time
6:00 - Porter Wagon
6:30 - Al Hart
7:30 - P. Mason
8:30 - Peyton
9:00 - Universe
10:30 - N & W
10:45 - Movie
12:00 - Movie
1:30 - Sign Off

6:20 - Sign On
6:30 - Summer Sem
7:00 - Bugs
7:30 - Porky
8:00 - Alvin Show
8:30 - Ten. Tuxedo
9:00 - Quick Draw
9:30 - Mighty Mouse
10:00 - Casper
10:30 - Jetsons
11:00 - Sky King
11:30 - Flicka
12:00 - Baseball
3:00 - Bandstand
4:00 - Wrestling
5:00 - Wilburn Bros
5:30 - Pickin Time
6:00 - Porter Wagon
6:30 - Al Hart
7:30 - P. Mason
8:30 - Peyton
9:00 - Universe
10:30 - N & W
10:45 - Movie
12:00 - Movie
1:30 - Sign Off

6:20 - Sign On
6:30 - Summer Sem
7:00 - Bugs
7:30 - Porky
8:00 - Alvin Show
8:30 - Ten. Tuxedo
9:00 - Quick Draw
9:30 - Mighty Mouse
10:00 - Casper
10:30 - Jetsons
11:00 - Sky King
11:30 - Flicka
12:00 - Baseball
3:00 - Bandstand
4:00 - Wrestling
5:00 - Wilburn Bros
5:30 - Pickin Time
6:00 - Porter Wagon
6:30 - Al Hart
7:30 - P. Mason
8:30 - Peyton
9:00 - Universe
10:30 - N & W
10:45 - Movie
12:00 - Movie
1:30 - Sign Off

6:20 - Sign On
6:30 - Summer Sem
7:00 - Bugs
7:30 - Porky
8:00 - Alvin Show
8:30 - Ten. Tuxedo
9:00 - Quick Draw
9:30 - Mighty Mouse
10:00 - Casper
10:30 - Jetsons
11:00 - Sky King
11:30 - Flicka
12:00 - Baseball
3:00 - Bandstand
4:00 - Wrestling
5:00 - Wilburn Bros
5:30 - Pickin Time
6:00 - Porter Wagon
6:30 - Al Hart
7:30 - P. Mason
8:30 - Peyton
9:00 - Universe
10:30 - N & W
10:45 - Movie
12:00 - Movie
1:30 - Sign Off

6:20 - Sign On
6:30 - Summer Sem
7:00 - Bugs
7:30 - Porky
8:00 - Alvin Show
8:30 - Ten. Tuxedo
9:00 - Quick Draw
9:30 - Mighty Mouse
10:00 - Casper
10:30 - Jetsons
11:00 - Sky King
11:30 - Flicka
12:00 - Baseball
3:00 - Bandstand
4:00 - Wrestling
5:00 - Wilburn Bros
5:30 - Pickin Time
6:00 - Porter Wagon
6:30 - Al Hart
7:30 - P. Mason
8:30 - Peyton
9:00 - Universe
10:30 - N & W
10:45 - Movie
12:00 - Movie
1:30 - Sign Off

6:20 - Sign On
6:30 - Summer Sem
7:00 - Bugs
7:30 - Porky
8:00 - Alvin Show
8:30 - Ten. Tuxedo
9:00 - Quick Draw
9:30 - Mighty Mouse
10:00 - Casper
10:30 - Jetsons
11:00 - Sky King
11:30 - Flicka
12:00 - Baseball
3:00 - Bandstand
4:00 - Wrestling
5:00 - Wilburn Bros
5:30 - Pickin Time
6:00 - Porter Wagon
6:30 - Al Hart
7:30 - P. Mason
8:30 - Peyton
9:00 - Universe
10:30 - N & W
10:45 - Movie
12:00 - Movie
1:30 - Sign Off

ALSUP
CLEANERS

Offer These

FINE SERVICES

1. Drive-In Window Service for your convenience in cold weather.

2. Re-sizing of cottons to finer texture for that like-new look.

3. Alterations of all kinds of men's, women's and children's clothing

4. A personal touch for your clothing by people who care how you look.

THAT'S

Phone 3-0760

EXCEPTIONAL VINYL VALUE!

NEW Armstrong

DECOLON

VINYL RUGS

ONLY \$895

9 X 12 SIZE

There's never been a better vinyl value! Tough, long-lasting, sparkling bright Decolon Vinyl Rugs. And a new low price — from Armstrong, the name you know and trust for quality floors!

JOHNSON - POOL
HDWR. & APPL.

WESTERN deep well TURBINES

last up to 3 TIMES longer than other pumps

Western's exclusive redwood lined tubeline eliminates bronze bearings and shaft wear. Saves you money all around. For more details without obligation call your Western Pump dealer today.

99% OF THE COOKING AT THE WORLD'S FAIR IS PROVIDED BY GAS

Pioneer Natural Gas Company

EDWARDS GIN AND IRRIGATION

YOU'RE IN THE ARMY NOW

HEY DOLL, HOW ABOUT A DATE TONIGHT?

YOU'RE IN THE ARMY NOW

WAC WARD BASE HOSPITAL

CUT Pump Repair Bills!

WESTERN deep well TURBINES

last up to 3 TIMES longer than other pumps

Western's exclusive redwood lined tubeline eliminates bronze bearings and shaft wear. Saves you money all around. For more details without obligation call your Western Pump dealer today.

99% OF THE COOKING AT THE WORLD'S FAIR IS PROVIDED BY GAS

Pioneer Natural Gas Company

EDWARDS GIN AND IRRIGATION

BUY and SELL BUSINESS LEADS WANT BETTER JOBS ADS LOST and FOUND REAL ESTATE

WANT ADS -- PHONE 2350

1 time per word ... 4c 3 times per word ... 10c
 2 times per word ... 7c 4 times per word ... 13c
 After 1st issue, 3c per word each additional time.
 Minimum charge 50c
 Card of Thanks \$1.00

DEADLINE FOR CLASSIFIED ADVERTISING PAGE:
 For Thursday's Issue: Monday, 12 Noon
 For Sunday's Issue: Thursday, 12 Noon
TO LATE TO CLASSIFY
 Thursday Issue — Tuesday 5 P.M.
 Sunday Issue — Friday 3 p.m.
 Double Rate for Blind Ads.

1. Personals

REX AIR: Sales, service and supplies. Write box 509 Texico, N. M. or call 482-9017.
1-19t-1fc

LUZIER'S COSMETICS
 Free Demonstration
 Satisfaction Guaranteed
MRS. E. E. HOLLAND
 Ph. Off. 3-2930 - Res. 3-2930
 121 American Blvd.
1-49s-1fc

Nice trailer space reasonable rates, call 3-4650.
1-25s-1fc

Am interested in making loans and buying first and second lien notes secured with farm and ranch land.
J. J. Steele
Citizens Bank Building
Clovis, New Mexico
Dial: 763-4471 or 763-6455
1-28s-4tc

LEGAL NOTICE
 The Equalization Board of the Muleshoe Independent school district will meet in session at the school Administration building, Thursday, July 22, 1965, from 9:00 a.m. to 4:00 p.m.
1-29s-2tc

3. Help Wanted
WANTED — Experienced beautician. Full or part time. Call 3-4480.
3-49s-1fc

Help Wanted Male or Female — Ill health makes available Rawleigh business in Bailey County, good opportunity for industrious person to supply demand for well known products. R. E. Dorn, P. O. Box 56 Muleshoe or write at once to Rawleigh, TXG 2702/3, Memphis, Tenn.
3-29t-4tp

WANTED: Speed typist. Apply in person to Muleshoe Publishing.
3-28s-1fc

Two ladies with cars four hours a day, \$50 dollars per week. For interview call Stanley Home Products, 30030.
3-29s-1fc

MAKE \$70 A WEEK PART TIME

We have openings for 15 men in Muleshoe and surrounding towns who wish to supplement their present earnings. Requirements are you must be between 21 and 50 years of age. Wife must be present for interview. Write Mr. and Mrs. Frank Jones, Box 232, Texico, New Mexico.
3-29s-2tc

4 Houses for Rent
 Two bedroom house for rent Call 3-0389 or see Mrs. Jack Lenderson.
4-15s-1fc

One bedroom house furnished for rent. Call 3-4650.
4-27t-1fc

5 Apts. for Rent
 Trailer space — 323 W. Ave. E. Phone 8120.
5-25s-1fc

FOR RENT: Two bedroom apartment, carpeted, draped, built - ins. Phone 3-4960 or 3-3350.
5-28s-1fc

FOR RENT: 3 room and bath furnished apartment. See Sam Gholson at Sam's Auto Store.
5-29s-1fc

FOR RENT: 3 room furnished apt. For adults only. 319 West Ave. E.
5-29s-1fc

6. Rooms for Rent
 Bedroom for rent — See Ida Tapp. Last house north of Calvert's grocery.
6-4s-1fc

FOR RENT: one bedroom - carpeted \$50 per month. Phone 373; day, 916-2488 night.
6-29s-1fc

3. Real Estate for Sale

FOR SALE: Three bedroom house, new carpet, and in excellent condition. Convenient to all schools. A small down payment moves you in. Phone 4520.
8-27t-1fc

FOR SALE OR TRADE: 340 Acres irrigated land, Farmer Co. Best soil, lays good. Will all row water. Maize, wheat allotments. Priced for quick sale. Will trade for 80 — 160 A near Muleshoe. Terms can be arranged. Phone 3-4260 D. H. Sneed, Muleshoe, Texas.
8-5t-1fc

McGee-Dutton Real Estate
 Farms - Ranches - Motels - Trades.
 like new 3 bedroom home will take good truck for down payment.
 Insurance, Life or Hospital.
 Farm Loans, the best.
 Give us your listing, and see us for all your Real Estate needs, please
 Office 3-4080
 A. J. Dutton 4419
 J. A. McGee 3-4690
 8-14t-1fc

HOUSES FOR SALE
 Redi-Built or BRICK, 3-BEDROOMS, 2-BATHS, 90-FT. LOT APARTMENTS FOR RENT
 Licensed Plumber for all your needs
 CALL—
BILLY MORRISON
 Ph. 4850 or 3-2130

FOR SALE: New 3 bedroom, 2 baths, fully carpeted house. 906 Ivy. Phone 6210. M. D. Morrison.
8-24t-1fc

FOR SALE: 2 bedroom, Lenati addition Call 3-4390 or 3-3472 for appointment.
8-16t-1fc

FOR SALE
 3 bedroom, 2 bath, panel den and kitchen, central heat, carpeted. Ph. 3-9060 or 965-2760.
8-29t-1tp

FOR SALE: 320 A land. 16 miles N. E. of Muleshoe, 2 wells. A. H. J. Kunkel, Box 683 Oiney, Texas.
8-29t-4tp

FOR SALE
 —3 bedroom, 2 bath, carpet, fence, woodburning fireplace, central heat and refrigerated air, complete electric kitchen, choice location. \$28,500.
8-29t-1tp

—3 bedroom, 2 bath, brick 2 - car garage, woodburning fireplace, small down payment, would trade \$21,500.
8-29t-1tp

—New 3 bedroom, 2 baths, fireplace, 2 - car garage, central heat and air conditioned, easy terms. \$18,500.
8-29t-1tp

—3 bedrooms, 2 baths, carpet, 2 - car garage, Brick, Richland Hills Addition Small down payment will trade, \$17,500.
Call 3-4960 or 3-3350
8-24t-1fc

FOR SALE: 43 acres 15 - cotton, 14 grain, 10 permanent grass, 8 - in. well, sprinkler system, New Domestic well, New 1,950 sq. ft. Home with central heat, and air conditioning, built - in appl., 2 bath, carpet, Barn and storage shed, 4 miles out on Plainview Hwy. and ½ mi. north from Muleshoe intersection.
8-27s-1fc

FOR SALE: New 3 bedroom brick home. Call 3-4390 or 3-3472
8-16t-1fc

NEW HOMES
100% Financing
 1 - 2 - 3 Bedrooms Built on your lot - or - acreage, or Farm, anywhere - or. We will buy you a lot.
 Prices \$3800 - \$8,000 Payments— \$48.55 - 89.00 Mo.
 Ph. 3-1910
KREBBS REAL ESTATE COMPANY
 Res. Ph. 5881 or 8420
8-26s-1fc

—Beautiful 3 bedroom home in Richland Hills.
8-28t-1fc

—3 Br. bath and ¾ Medallion home in Lenau Addition.
 —320 Acres with 75 acres cotton 2 wells, \$325 per acre.
 —160 Acres good improvements, 8" well good terms.
 Ranches — Large and small well located.
 Eddie Lane Real Estate
 P. O. Drawer 610
 Phone 4390 — Res. 3-5741
8-28t-1fc

FOR SALE: 2 bedroom and bath Stucco house, Back fence, Car Port, Well located \$5,000. Small down payment, Cross Real Estate and Insurance. Office Phone - 5790.
8-29t-1fc

10. Farm Equip for sale

NEW 1965 GMC PICKUP DELIVERED \$1749.00 LADD PONTIAC Muleshoe, Tex. Ph. 3-3080 10-34t-1fc

11. For Sale or Trade

You saved and slaved for wall to wall carpet. Keep it new with Blue Lustre. Rent electric shampooer, \$1. Higginbotham - Bartlett.
11-29t-1tc

FOR SALE: a stove, a refrigerator, dinette set like new. Call 965-2958.
11-29s-4tc

12. Household Goods

Moving — Furniture for sale. Inquire 1309 W. Ave. E. Phone 2860.
12-29s-6tc

15. Miscellaneous

Good Merchandise Buena Mercancia Economart Main Street Mayur Calle Muleshoe, Texas - 79347
15-27t-1fc

YARD SERVICE
 Plowing, Leveling, Seeding Satisfaction guaranteed or your money back. Call Lonnie Merriott, Day 3-5119 after 7 p. m. 3-4854.
15-19t-1fc

Repossessed late model Singer Sewing Machine in 5 - drawer walnut cabinet; will zig - zag; blind hem, embroider patterns. \$27.50 cash or 6 payments at \$5.05. Must have good credit. Write Credit Department, 1114 19th St. Lubbock, Texas.
15-28t-1fc

Attention Farmers & Ranchers, used building materials at old Muleshoe School. Salesman at site.
15-28t-10tp

Do you have roaches? Call 3-5050 or 3-9040. Akin Exterminating Co. Home owned and operated.
15-29t-1fc

17. Seed & feed

FOR SALE: Early Sumac Cane Seed. Phone 965-2675, Morris McKillip.
17-22s-1fc

Regional tastes differ. For example, in New England corned beef is likely to be a gray color; to achieve this, processors omit the nitrates that along with sugar, salt and spices usually go into the brine that "corns" beef.
 Ordinarily, skim milk—because it has the fat removed—does not carry Vitamin A. But nowadays fluid skim milk, to which the A vitamin has been returned, is available.

Social Security Threat Is Seen In Medical Bill

SEN JOHN G. TOWER
 The Senate last week approved a severely limited medical care bill and tied its high cost to the Social Security taxation system. I regarded the medical care provisions as most inadequate, and I fear that the added expense will endanger the financial stability of the entire Social Security system upon which so many older Texans depend.

Therefore, I voted against the medical care bill, because I could not vote to destroy Social Security as we know it.
 The medical care bill covered — at excessively high cost and with excessive tax increases on working Texans — only very limited hospital costs. It did not deal at all with the crucial problem of long - term illness. In addition, it provided the limited care for everyone, be he poverty - stricken or millionaire.
 This medical care problem is a very simple one: It is the need to provide comprehensive care for those who cannot provide it for themselves. There the problem ends. I fully agree that we should provide care for citizens over 65 who have neither the income nor the resources to provide for themselves and that care should cover ALL their medical needs, including hospital, doctor, drugs, and nurses. As you know, our state has such a comprehensive program in increasingly broad operation.

Back in January, I introduced the "Eldercare" bill. It would have increased state - federal cooperation in providing total medical care for all needy elderly Americans. And it would not have been tied to or have endangered Social Security.

One week later, I introduced a bill to increase Social Security benefits by a seven percent cost - of - living factor. The bill just passed by the Senate included that increase. I am not happy that unwise governmental fiscal policies have



MINOR LEAGUE CHAMPS — Here are the Minor League champions for 1965, the Cashway Sluggers, sponsored by Thurman White. The team won 14, lost three games and tied one. In the picture are (top row, l-r) Assistant Manager Lewis Hodge, Larry Jones, Perry Hall, Joe Fox, Perry Stockard, Ronny Davis and Manager Ed Edminston. Second row: Gary Merriott, Nelson Fox, Charlie Beeston, Gary Hooten, and Rickey Smallwood. Third row: Tom Ladd, C.B. Looper Jr., Donald Long, Troy Scott, David Hodge and Earl Ladd III. (Journal Photo)

forced the cost of living up, but I do not think we can any longer penalize our older citizens because of the government's past fiscal mistakes. I will continue to support an adequate, financially sound Social Security system.

I would like to caution older Texans not to drop their present medical care insurance policies just because the Congress has voted on "Medicare". Even the limited care

under this bill will not go into effect until 1966 and 1967. In the meantime, I know Texans will continue to support and to improve our state program to assist the needy and that those Texans who are financially able to provide for themselves will continue to do so.

The United States has 45 percent of the total coal reserves of the world.

SHOP MULESHOE FIRST

OTWELL'S VACUUM CLEANER REPAIR
 Filter Queen Distributor
 Disposable Bags For All Makes
SALES SERVICE
 All Vacuum Cleaners Repaired
 After 6 p.m. or before 8 a.m.
 Phone 3-1630 918 East Hickory

BUSINESS SERVICES DIRECTORY

PRINTING—ART OR TRADE?
 To us, printing is not merely a trade, it's a creative art, an exact science. Our staff has the technical skill, with that plus factor: creativity — to make your every printing order distinctive!
OFFSET AND LETTERPRESS COMMERCIAL PRINTING SOCIAL PRINTING
 304 W. 2nd Phone 2350
 Muleshoe Publishing Co.

Safe n Sound
Lee R. Pool
 WHY WAIT ... ANY LONGER? To get the most security for your insurance dollars ... By switching your present policies and endorsement to a new HOME-OWNER'S contract, you can enjoy far more protection at a saving ... That's because your home our possessions and your liability are all covered under a single contract instead of several policies ... And because it costs less to handle just one policy, you pay less for your protection ... So why not call this agency today...And we will show you how you can get the very best protection at far less money...

HEATHINGTON LUMBER COMPANY
 Lumber, Paint,
 Builders Hardware
 Clovis Rd. — Ph. 7970

COTTONSEED DELINTED
 Phone 3-2510 — Muleshoe
WILLIAMS SEED CLEANING CO.

BUSINESS DIRECTORY ADS GET RESULTS. WHY NOT CALL 2350 FOR DETAILS?

THIS SPACE FOR SALE

Robinson's Boot Shop
 127 Main—Phone 7219
FINE WESTERN WEAR
 Men, Women & Children
SHOE REPAIR SHOP
 Ike Robinson
 Serving Muleshoe since 1925.

Farley Insurance Agency
 Real Estate and Insurance
FARM & CITY LOANS SERVICE BEYOND THE CONTRACT
 209 West Avenue B
 Off. Ph. 7270 — Res. 3-6343

CONTACT MULESHOE PUBLISHING COMPANY FOR ALL OF YOUR PRINTING NEEDS

MISS YOUR PAPER? Call 2350 Weekdays 8 to 5

SINGLETON FUNERAL HOME
 24 HOUR AMBULANCE SERVICE
 PHONE 2360 MULESHOE

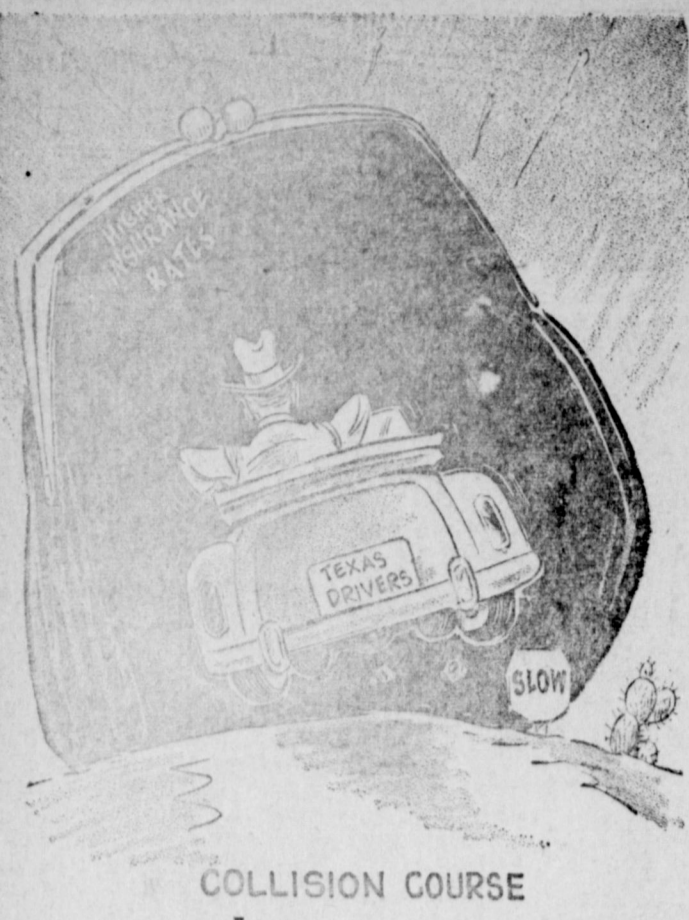

COLLISION COURSE

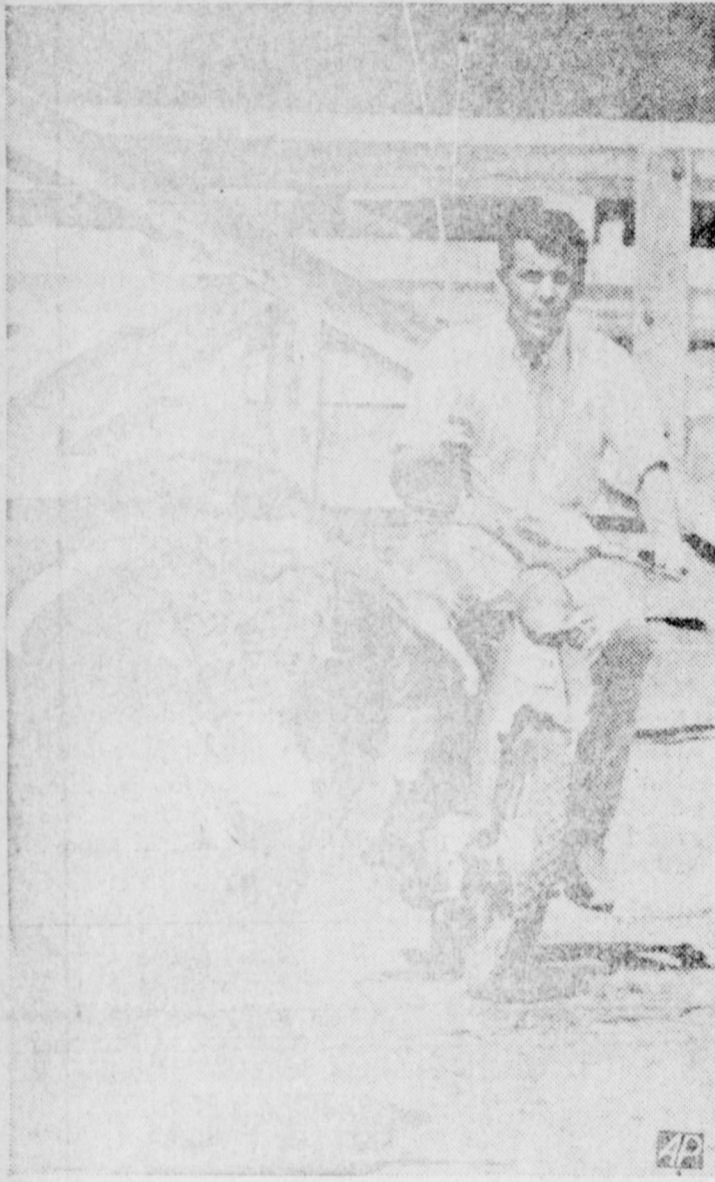

GASOLINE POWERED HOSS — Mike Snyder, 17, charges a lanky Hereford bull down alley at Fort Worth Stockyards. Motorcycles such as the one Snyder is astride have replaced horses at the Stockyards in order to speed up movement of cattle. (AP Wirephoto)



SKY'S THE LIMIT — Skler, 'Sky' for short, is an orphan sparrow, Debra Sue Aubrey, 11, of Dallas, Tex., adopted Sky about three weeks ago and has been using tweezers and eyedroppers to feed him. She's been taking Sky out for test flights recently and Skp flies all right -- right back home to Debra. (AP Wirephoto)

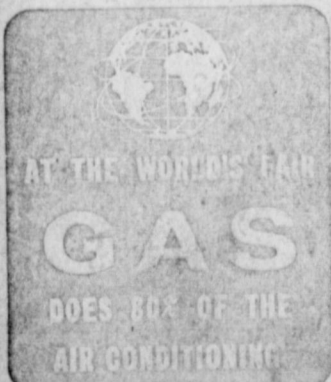

Pioneer Natural Gas Company

When you are stuffing an eggplant, halve the vegetable lengthwise, then cut out the pulp in chunks leaving a shell that is about 1/4-inch thick. The pulp can be cooked until soft and mixed with bread crumbs, milk, eggs, plus seasonings and liquid for the filling. The stuffed eggplant halves will need about 3/4 hour baking in a moderate oven.

First coeducational college in the U. S. was Oberlin College founded in 1833 in Ohio.

COOK-UP A WEEK-END
Cook-out!
 THE BEST BEEF IS AT PIGGLY WIGGLY

YOU ALWAYS SAVE MORE MONEY AT PIGGLY WIGGLY! LOWEST PRICES IN TOWN!

EGGS Ideal, Grade A Medium Dozen **39c**

TUNA Van Camp No. 1/2 Can **5 For \$1**

FRUIT DRINKS

MARGARINE 1 Lb. Pkg. Elgin, Solid

MELLORINE Foremost, Asst. Flavors, 1/2 Gallon

RIB STEAK

U.S.D.A. Choice, Aged Heavy Beef Valu-Trimmed POUND **79¢**

NEW YORK STEAKS

U.S.D.A. Choice, Aged Heavy Beef Valu-Trimmed, Boneless Ideal For Cookouts POUND **\$1.69**

SPLIT BROILERS

Ready For Your Cookout POUND **33¢**

GROUND BEEF Patties 10 Large Servings **2 LBS. 89c**

SHORT RIBS U.S.D.A. Choice, Aged Heavy Beef, Valu-Trimmed Lean For Cookouts POUND **29c**

Butcher Boy 1 Pound Pkg. **FRANKS** 59c Extra Lean, Meaty Country Style **Pork Ribs Lb.** 69c

BACON Sliced Hormel's Black Label Lb. 79c **CHEESE** Sliced American or Pimento For Your Cheese Burgers 3 - 8 Oz. Pkgs \$1

Circus, Assorted Flavors 46 Oz. Can **3 FOR 69¢**

2 FOR 29¢

3 FOR \$1

EBONY ELEGANCE TABLEWARE

THIS WEEK TEASPOON FREE WITH EACH \$7.50 PURCHASE EXCLUDING CIGARETTES

Effective Dates: July 22-23-24 1965

TEFLON FRY PAN Mirro, DuPont Teflon Coated Special Value 10 Inch **\$1.79**

TUNA Lucky Strike Chunk 4 - No. p Cans \$1.00

HOMINY Campfire, White or Golden 3 - No. 300 Cans 25c

TOILET TISSUE Softply Asst. Colors 3 - 4 Roll Pak. \$1.00

PICKLES Libby Dill or Kosher Dill 3 - 22 Oz. Jars \$1.00

PEAS Del Monte Green No. 303 Can 23c

SPINACH Del Monte 2 No. 303 Cans 33c

DRINK Del Monte, Pineapple-Orange 46 Oz. Can 39c

FRESH FROZEN FOODS

MEAT PIES Banquet, Beef, Chicken, Turkey 8 Oz. Pkg. 7 For \$1.00

LEMONADE Libby's, Plain or Pink 8 Oz. Can 8 For \$1.00

BROCCOLI SPEARS W.K. Corn, Green Peas, Baby Limas, Seabrook N Butter Sauce Green Beans 3 For \$1.00

Lowest Prices... Greatest Variety... always at...
Piggly Wiggly

FRESH PRODUCE

GREEN ONIONS Fresh Green Large Bunches **2 FOR 9¢**

GRAPES CALIF. RED EXTRA FANCY Lb. 19c