



New Officers Installed By Wesleyan Guild

Installation service was held in the home of Maurine Ivey, Monday evening for the Wesleyan Service Guild, with Thelma Powell, coordinator, in charge of the service. Bess Edwards was installed as president; Evelyn Johnson, vice-president; Ruth McCarty, recording secretary; Dena La Rue, promotion secretary and Hazel Gilbreath, treasurer.

Dena La Rue, president opened the meeting with prayer. Treasurer reported \$48.39 as the current balance for the Guild, followed by the devotional by Mrs. La Rue.

A motion was made and carried that more spices be ordered for the Guild to sell.

Members agreed the silver offering be taken as our annual gift to the Methodist Mission Home of Texas, which totaled \$20.

President asked the sunshine committee to select a graduation gift for Anna Mary Elrod, who is a Guild member, and graduating from McMurry College. A book of poems given by

president; Standing left-right are Jane Branscum, fourth vice-president; Ruth Ann Duckworth, fifth vice-president; Judy Elliott, secretary; Val Moore, treasurer; Vickie Stout, parliamentarian and Judy Schmitz, historian.

FHA INSTALLS OFFICERS - Future Homemakers of America met Tuesday to install their officers for the 1965-66 school year. Seated (left-right) are Karon Black, president; Carolia Bass, first vice-president; Jan Everett, second vice president; Ann Phelps, third vice-

Katie Blackstone Receives Highest Average Trophy

In a recent award meeting at Lazbuddie school, Mrs. Earl Ellis, homemaking teacher of the school issued certificates to the following students having completed a course in Home

Care Of The Sick, Marsha Aduddell, Ramona Espinosa, Ginger Hutmaker, Terri Sue Mabry, Carolyn Morris, Myra Morris, Nancy Tutman, Sherry Robinson, Marquita Seaton and Joy Williams, all from Homemaking II class.

Friona Homemaking I class certificates in Home Care Of The Sick, were issued to: Linda Ashford, Connie Harlan, Tamra Jennings, Jan Mason, Janice Miller, Jill Mimms, Patricia Newton, Cheryl Ramage, Marsha Schumann, Letha Temppler, Shelia Vaughn and Cynthia Walls.

Highest average award trophy was given to Katie Blackstone, a senior in Lazbuddie Homemaking III this year. Sherry Robinson was presented a trophy for having the highest average in Homemaking II. Cheryl Ramage received the highest award in Homemaking I. Marquita Seaton, sophomore was presented the Crisco award for outstanding girl and PHA worker in the homemaking classes.

The degree committee, big sisters and degree participants of the Future Homemakers of America Lazbuddie voted to select the degree achievement for the school year. The junior degree girl, Cheryl Ramage; the chapter degree girl, Mar-

Dorcas Circle Closes Year With Luncheon

Dorcas Circle of First Methodist Church met last Friday in the home of Mrs. Lindal Murray to close the year's work. Present for the meeting were Mrs. Ralph Douglas, Mrs. Fay Holt, Mrs. C. R. Farrell, Mrs. Harold Allison, Mrs. Frank Ellis, Mrs. Horace Edwards, Mrs. Oscar Allison and the hostess.

Mrs. Horace Edwards, Marquita Seaton; and the state degree girl, Marsella Mayfield, were presented silver charms for their excellent work.

Dorcas Circle Closes Year With Luncheon

Dorcas Circle of First Methodist Church met last Friday in the home of Mrs. Lindal Murray to close the year's work. Present for the meeting were Mrs. Ralph Douglas, Mrs. Fay Holt, Mrs. C. R. Farrell, Mrs. Harold Allison, Mrs. Frank Ellis, Mrs. Horace Edwards, Mrs. Oscar Allison and the hostess.

Mrs. Horace Edwards, Marquita Seaton; and the state degree girl, Marsella Mayfield, were presented silver charms for their excellent work.

presided at a short business meeting to close the year's business.

Mrs. Harold Allison gave the devotional.

Mrs. Frank Ellis gave the program and conducted a discussion among members on "Spiritual Encounter."

A salad luncheon and social hour followed the meeting.

FAMILY RETIRED - LOUISVILLE (AP) — C. A. Taylor and his son, Allen, retired in the same week.

The father, who is 90, operated his own insurance agency. Allen, 65, worked for a hardware and manufacturing firm.

Italy is second to France in wine production.

Classifieds Get Results!



MRS. McCALL CELEBRATES BIRTHDAY - Mrs. Loma McCall celebrated her 80th birthday in the Muleshoe Nursing Home Wednesday afternoon. Enjoying cake and cokes with Mrs. McCall were many

of her friends around Muleshoe and in the nursing home. Mrs. McCall has two sons living in Enochs and one son in Harlingen. (Journal Photo)

President asked the sunshine committee to select a graduation gift for Anna Mary Elrod, who is a Guild member, and graduating from McMurry College. A book of poems given by

Guild will not meet again until the second Monday evening in September, place to be announced at a later date.

The degree committee, big sisters and degree participants of the Future Homemakers of America Lazbuddie voted to select the degree achievement for the school year. The junior degree girl, Cheryl Ramage; the chapter degree girl, Mar-

PATZER CHIROPRACTIC CLINIC
MULESHOE, TEXAS
Phone 3-9670
1540 American Blvd.
KEEP SMILING

Anthony's C. R. ANTHONY CO.

BUY EVERYTHING YOU NEED
SAVE ON EVERYTHING YOU BUY!

WHITESALE

NOW IN PROGRESS

World Wide Sheets
Long Wearing Fine Cotton, Type 128

81x99 or 72x108 **1.59**

81x108 **1.79** 42 x 36 2 for 79c CASES

Pacific Contour Sheets
Bottom Fitted, Easy On and No Wrinkles

Twin Bed Size **1.59**

Full Bed Size **1.79**

Two of the finest sheet values in America today. Anthony's famous World Wide Flat sheets or Pacific Contour sheets. Snow white, bleached cotton, tried tested and approved by millions of satisfied customers.

Non Allergenic, Odorless

MOULDED FOAM PILLOWS

3.98 Quality Save 99c

2.99

ZIP-OFF PERCALE COVER **2 FOR 5.75**

Big 20"x26"x5 3/4" size. Sanforized cotton percale cover has concealed zipper. White, pink or blue. Save at your nearby Anthony store.

DAN RIVER Floral Mist Sheets

72 x 108 OR TWIN FITTED **2.29**

81 x 108 or FULL FITTED **2.49**

42 x 36 CASES **1.29**

All over rose floral print sheets and matching pillow cases. Quality controlled Dan River, 100% cotton. Extra value type 128.

DAN RIVER PERCALES

Snow White Type 180
72 x 108 81 x 108
1.99 2.29

Luxury quality fine. Smooth finish percales by Dan River, 100% cotton. 42x38 1/2. PILLOW CASES . . . 2 for 1.29.

Colored Percales
Dan River Type 180
81 x 108 42 x 36 CASES
2.59 2 For 1.29

Soft pastel colors. Sheets and pillow cases match perfectly. 100% cotton. Pink, Blue, Mint, Orchid, Maize.

Thirsty Bath Towels
Slight imperfections of better quality

20"x40"
22"x44"

2 \$1. FOR

Solid colors and Fancies

Beautiful collection of bath towels, from famous Cannon Mills. Extra absorbent cotton turkish knit, all exceptional values.

Candlelight Lace TABLECLOTH

Authentic lace patterns recreated in pure vinyl

54"x54" **1.88**

54"x72" **2.88**

Lined tablecloths, they wipe clean with a damp cloth, the liner gives complete table protection, needs no laundering, no ironing, strong and durable. Clear or decorator colors.

Viscose Throw Rugs
Size 27 x 48 Big Values

1.88

Viscose rayon pile, solid color ovals or oblongs, or stripe oblongs. Moss green, lilac, orange, pink, red, turquoise, sandalwood, Inca gold.

Quilted Mattress Pads
Anco Extra Quality, 100% Cotton

TWIN FLAT **2.19** FULL FLAT **3.19**

TWIN FITTED **3.39** FULL FITTED **4.39**

SHOP MULESHOE FIRST

Anthony's C. R. ANTHONY CO.

LEVI'S FOR THE ENTIRE FAMILY.....

LADIES & GIRLS **STRETCH PANTS**

MEN & BOYS **LEVI'S**

NEVER NEEDS IRONING STA-PREST

Mrs. Cunningham Attends Luncheon For Secretaries

Cecile Cunningham attended the regular meeting of the South Plains Association of City Secretaries and Clerks, Friday, at the KoKo Palace, in Lubbock.

Following the luncheon, the welcome address was given by Harry Tower, Civil Defense Director from Lubbock.

N. B. McCullough, Electrical Director from Lubbock, presented a program giving "The History of the Lubbock Electrical System" on film.

Attendance were secretaries and representatives from Tulia, Scagraves, Plainview, Big Spring, Lorenzo, Morton, Lubbock, Slayton, Abernathy, Brownfield and Muleshoe.

The next meeting was set for August 20 in Lorenzo.

Study Club Gives Stanley Party

A stanley party will be held at the R. O. Gregory home, Friday 2 p.m. given by the Muleshoe Study Club, according to Mrs. R. O. Gregory.

The party is to be attended by the general public. Anyone wishing to place an order may call any member of the Study Club.

W. R. CARTER
AGENT FOR
RANGER INSURANCE
STEP LADDER POLICY

EVERY STALK INSURED TO DEC. 15

W.R. 'RAY' CARTER INSURANCE
217 E. AVE. B
PHONE OFFICE 3-3050 PHONE HOME 3-9090

The Muleshoe Journal

Published each Thursday by The Muleshoe Publishing Co., 304 West Second Street, Muleshoe, Texas. Member of The Associated Press. Entered as second class matter at the Muleshoe Post Office under act of Congress, March 3, 1897.

SUBSCRIPTION RATES
Immediate Territory \$4.00
Out of Territory \$4.50
Combined with Bailey County Journal
Both papers in territory \$5.50
Both Papers outside territory \$6.25
Advertising Rate on Application.

L. B. HALL Publisher
RAMON MARTIN Editor
PAT JOHNSON Woman's Editor



LATE WANT ADS

Christ's Ascension Day Thursday May 27. Catholic's Holy Day — Masses - 7:30 a.m. and 8 p.m.; Muleshoe Catholic Church, 6 p.m. Earth Theatre, Earth, Texas. All readers welcome.

FOR SALE — 2 bedroom, Bath - 30 ft. trailer House modern, Joe Smallwood Real Estate. Phone 8389.

Do you need an old dresser or chest to refinish? See them at Ken's Trade N Post, 1116 American Blvd, Muleshoe Ph. 3-23-26.

LEGAL NOTICE

NOTICE OF THE NAMES OF PERSONS APPEARING AS THE OWNERS OF UNCLAIMED AMOUNTS HELD BY: FIRST NATIONAL BANK Muleshoe, Texas

This notice is given and published pursuant to Section 3, Article 3272b, Revised Civil Statutes of the State of Texas, in an effort to locate persons who are the depositors or owners of amounts in accounts that have remained inactive or dormant according to the provisions of Article 3272b for more than seven (7) years.

Names of Missing Depositors and Last Known address: Blaylock, Jim, Rt. 1, Muleshoe, Texas; Brooks, Richard, Box 616, Maple, Texas; Chick, A. L., Gen. Del., Muleshoe, Texas; Collins, C. J., Gen. Del., Alamogordo, New Mexico; Collins, Kenneth, Gen. Del., Alamogordo, New Mexico; Collins, V. M., Gen. Del., Alamogordo, New Mexico; Daly, Florence (Gnd. of Judy Carol Daly), Box 1124, Muleshoe, Texas; DeFreese, Charles, Gen. Del., Muleshoe, Texas; Dial, Pete; Dodson, K. L. or A. M., Earth, Texas; Glenn, Garland; Hohgood, C. W., Goodland, Texas; Jesko, Anthony, Rt. 3, Box 97, Muleshoe, Texas; Jetton, O. C., Gen. Del. Muleshoe, Texas; Joes Pro Shop Joe Lopez, Box 733, Muleshoe, Texas; Kane, Lynn D. or Rosemary, Box 914, Muleshoe, Texas; Logan, I. W.; McCollam, Byrd, Hall Ranch Rt. 2, Muleshoe, Texas; Stancell, Frances & James N., Earth, Texas; Stewart, Emma Sue; Stewart, Mr. or Mrs. Pete Gen. Del., Dimmitt, Texas; Stone, Harley, KMUL, Muleshoe, Texas; Tiffie, W. E., Gen. Del., Borger, Texas; Turner, Dimmar D. (Doc) Gen. Del., Muleshoe, Texas; White, Gilbreath L. Box 487, Muleshoe, Texas; Whittenburg, J. V., Gen. Del., Muleshoe, Texas; Wilson, Carlton R. Gen. Del., Muleshoe, Texas.

LEGAL NOTICE NOTICE OF THE NAMES OF PERSONS APPEARING AS THE OWNERS OF UNCLAIMED AMOUNTS HELD BY: MULESHOE STATE BANK BANK Muleshoe, Texas. This notice is given and published pursuant to Section 3, Article 3272b, Revised Civil Statutes of the State of Texas.

New Farm Gas Users Company Being Formed

In the process of organization is a new farm gas users' corporation to be known as the Tri-County Gas Co., Bill Milen said Tuesday.

The new organization was formed at Pleasant Valley last week, and if approved, will have for its purpose the buying of natural gas from wholesalers and selling it to farm users, it was explained.

The group has applied for a

charter from the Secretary of State, and after it is approved here, the executive committee of the corporation will go to Washington to meet with the Federal Power Commission, a final step which must be taken before the corporation can be completed.

The three counties, it was explained, are Parmer, Bailey and Lamb county.

SLUG SOUP

DAR ES SALAAM Tanzania (AP) — Sea slugs, rather horrible-looking creatures which abound on the shores of Tanzania, are regarded by Eastern gourmets as a luxury additive to soup.

ONCE AGAIN IN MULESHOE and BAILEY COUNTY
SOL-U-PHOS
LIQUID FERTILIZER
"THE SOLUTION FOR YOUR FERTILIZER PROBLEM"
BEFORE YOU BUY - CHECK OUR PRICES
Jones Farm Store
PLAINVIEW HWY. F.W. "CHIEF" JONES PH. 5000

HERO

Malibu Super Sport Coupe

CHEVELLE—America's most popular intermediate-size car with America's most popular 6-cylinder engine

Everybody loves a winner. Chevelle's sales prove it. Easy to see why, too. Take that handsome Malibu. Luxury features include smart curved side glass, foam-cushioned seats, full carpeting and more. A few quality features are electric windshield wipers, Full Coil suspension, Delcotron generator. All standard—no extra cost!

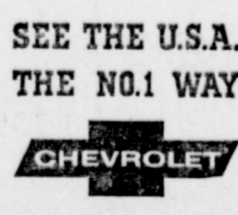

Standard power is the spirited 120-hp Hi-Thrift Six. Or you can order the more powerful 140-hp Turbo-Thrift Six. And there's a full list of accessories available. We'll make a great allowance on your old car. So liberal, in fact, that when you drive home your new Chevelle, there'll be two heroes in your driveway. And two winners.

Red Hot and Rolling! See your Chevrolet dealer for a new CHEVROLET • CHEVELLE • CHEVY II • CORVAIR

CROW CHEVROLET COMPANY
201 MAIN MULESHOE PH 3-1000

Seedling Disease In Cotton

Seedling disease damage caused by cool, wet weather is being reported by farmers on the South Plains, says J. K. Adams, county agent.

What can farmers do about it?

Extension Plant Pathologist Dr. Robert Berry says about all you can do after cotton is planted is worry.

He thinks it is better at this point to wait a few days rather than rush into replanting right away.

Rotary hoeing can help some, Berry said. The hoeing will help dry out the top of wet soils and open the ground so it will warm up more rapidly.

Cotton will not be susceptible to seedling disease after it gets 6 or 8 inches tall, he says.

"A little hot, open weather will help fight the disease," he said.

Berry figures that cotton planted by early June will still be early enough to give good yields.

By replanting a field right away, Berry believes you might run into more cool, damp weather and have the seedling disease problem over again.



BAND SINGER — One of the southwest's top entertainers, Fran Powers, sang four popular numbers at last Saturday night's annual band banquet. Among the selections was the popular, "Alley Cat." (Journal Photo).

In an effort to locate persons who are the depositors or owners of amounts that have remained inactive or dormant according to the provisions of Article 3272b for more than seven (7) years.

The unclaimed amounts due the depositors or owners listed herein will be paid upon proof of ownership at the office of the named depository within nine (9) months, and if unclaimed thereafter they may be subject to report to and conversation by the State Treasurer in accordance with said Article 3272b.

Names of Missing Depositors and last known address:

- Ballard, J. J., Maple, Texas;
- Bell, Ovia A., Bell, Charles E. and Wife, Dimple Hassock Bell;
- Bell, Alberta Fraser Er Vir Robert Fraser;
- Bullin, H. R., Baileyboro, Texas;
- Burkhart, W. M. Estate, ; Dallas Joint State Land Bank, Dallas, Texas;
- Davis, E. L.;
- Dyer, Mrs. G. M., Shamrock, Texas;
- Hale, Curtis;
- Hamilton, Mrs. Bonnie, Route 2, Lawton, Oklahoma;
- Harris, J. L. Muleshoe, Texas;
- Heirs, Van Camp;
- Hibbert, R. E.;
- Hickox, Lester;
- Hobbs, Lila B.;
- Jude, John F., 815 Chronicle Bldg., Houston, Texas;
- Keifer, Jo W. Jr., 7217-4th N. W., Albuquerque, New Mexico;
- Kelley, Mrs. M. J., 407 North Main, Cleburne, Texas;
- Lewis, Donald;
- Loop, Theo M.;
- Lorenzo, L. D.;
- Miller, C. E.;
- Miller, Johnnie;
- Nickell, Peggy;
- Owen, Charley;
- Roach, Mrs. Jennie, Admx. Sanderson, E. F., Muleshoe, Texas;
- Scarborough, W. H., Earth, Texas;
- Smith, A. S.;
- Terry, Mrs. Asalie;
- Tucker, John R., Sudan, Texas;
- Turner, Mrs. Ada, Route 1, Muleshoe, Texas;
- Vandiver, C. R., Muleshoe, Texas;
- Wallace, W. L.;
- Welch, Sharon, Route 1, Friona, Texas;
- Wells, J. O.;
- Whitehead, C. H.;
- Williams, O. M.;

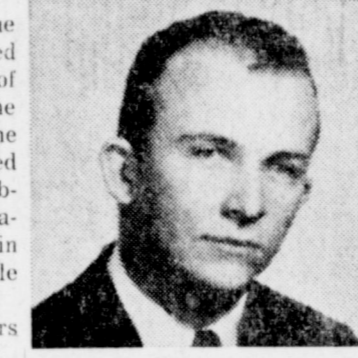

SCIENCE DEGREE — Michael Flaniken, son of Mr. and Mrs. Michael Flaniken is a candidate for the bachelor of science degree in mathematics and will be graduating from Wayland Baptist College May 29 at the First Baptist Church, Plainview. His minors are English and chemistry. He has served as class senator for two years and as athletic chairman of Chi Omicron, men's social service fraternity. He holds membership in Mathematics Club, Mission Band, Athletes for Christ, Kappi Chi and Texas Student Education Association. He plans to enter the teaching profession in September.



Vanita Harkey (Bride-elect) Paul Galyon (Journal Photo)

Vanita Harkey Feted With Bridal Shower At Mrs. Simmons

A bridal shower honoring Vanita Harkey, bride-elect of Paul Galyon, was held at the home of Mrs. M. E. Simmons, 1963 Ave. D, Muleshoe.

Barbara Ewins and Gloria Ragland served punch, coffee and cake from a serving table carrying out the bride-elect's chosen colors of white and blue. The table was covered with a white hand-worked cloth over blue, with a centerpiece of white and blue chrysanthemums.

More than 50 guests were greeted by Vanita Harkey, Mrs. S. P. Stockard, sister of the bride, and Mrs. E. C. Galyon, mother of the prospective groom.

Among many lovely gifts was a set of stainless steel flatware from the hostesses who were Mrs. C. W. Calhoun, Miss Barbara Ewins, Mrs. Donald Harrison, Mrs. Ted Harrison, Mrs. Kenneth Duncant, Mrs. Cliff Griffiths, Mrs. W. F. Harrison, Mrs. Allen Haley, Mrs. Elva Stevens, Mrs. N. C. Moore, Mrs. Bob Glass, Mrs. M. C. Simmons, Mrs. J. W. Meeks, Mrs. John West and Mrs. Curtis Wellborn. Out of town guests were from Amarillo and Dimmitt.

Pleasant Valley Club Reports On Cancer Drive

Pleasant Valley Social Club met Thursday night in the Community Center with Florene Flatt as hostess.

Club voted to have one social night a month.

Reports were given on the cancer and red cross drives. Attending the meeting were Claudine Embry, Jean Allison Gaynell Pitts, Beth Skipworth Vickie Hendricks, Lenora Well and Florene Flatt, hostess, according to Delores Duncan, reporter.

The liver from a huge bass ing shark may yield as much as 200 gallons of vitamin E oil.

STORAGE SPACE FOR RENT SWAP SHOP

Don't Lose Ground.. Practice SOIL CONSERVATION

FROM THE SOIL SPRINGS LIFE!

First the soil goes, then everything that is prosperous will follow. We all have a stake in the land... let's keep it productive!

This is Soil Conservation Week, a period set aside for observing the importance of keeping our good earth. Soil is valuable, soil provides so much that we need. Keep up the good work, Mr. Farmer

KING FEED LOT
MULESHOE



GIRL SCOUTS RECEIVED AWARDS AND BADGES - Girl Scout Troop 39 are shown here at Mrs. Richard Puckett's home 122 E. Cedar Ave., where the girls gave a tea for their mothers last Thursday afternoon. The girls were presented with their Young Hostess Awards by Miss Laura Hickey from the Southwestern Public

Service. Mrs. Ray Campbell presented the girls with their cooking badges. Special guests attending the tea were Mrs. Jo Ann Bray, Mrs. Ed Edmison and Miss Laura Hickey. Some 14 mothers and their daughters attended the tea. (Journal Photo)



SEEKS DEGREE — Jerry Dawson, son of Mr. and Mrs. J. V. Dawson is a candidate for the bachelor of science degree in mathematics and will be graduating from Wayland Baptist College May 29 at the First Baptist Church, Plainview. His minor is English. He served as senator of his fresh-

PRISONER WAS A GUEST OOTACAMUND, India (AP) — When India interned Sheikh miri independence leader, in this town he was provided with a chef silled in cooking Kashmiri dishes.

GREEK TOBACCO ATHENS (AP) — One-eighth of Greece's population of 8.5 million works in some connection with the tobacco industry. Tobacco is Greece's main export crop.

Classifieds Get Results!

man class and of his sophomore class. During his college days, Dawson has been employed by Plainview Public Schools, Sears - Roebuck, Co., and Coca - Cola Bottling Co.

SHOP MULESHOE FIRST

CO-OP Chatter by FARMERS CO-OPERATIVE ELEVATOR



FARMERS CO-OPERATIVE Elevator
FERTILIZER • GRAIN • SEED
H.L. WARD, Manager
MULESHOE, TEXAS



KINDERGARTEN PUPILS WILL GRADUATE - Shown here are Mrs. Cecil Tate and her kindergarten pupils in the last week of school at the Cecil Tate home, 810 W. Ave. C. Shown in the picture are Matt Phelps, Alma Leal, Kimberly Small, Mark Benedict, Joe Don Prather, Gary Gunter, Lisa Santos, Nicky Bamber, Steve Raloff, Gary Ramage, Donna Stinson, Billy Joe Barry, Leland

Lambert, Ronnie Powell, Randy Smith, Billy Donaldson, Jimmy Daniel, Tammye Hicks, Mickey Merriott, Jimmy Lawson, Kip Garth, Kacy Sanderlin, Cathy Cockrell, Randy Williams, Robert Berry, Tanya Burton, Aaron Lee and Gary McCuistian. The children climaxed their year of study by going to Clovis Wednesday on the train. (Journal Photo)

SHOP MULESHOE FIRST

NATIONAL CONCERN NOW LOCATING IN THIS AREA!

NEEDS AMBITIOUS MEN AND WOMEN BETWEEN THE AGES OF 18 TO 80. GOLDEN OPPORTUNITY TO EARN THAT EXTRA \$200.00 TO \$500.00 PER MONTH. PART TIME OR FULL TIME.

CALL 965-2655 BETWEEN 6 P.M. TO 5 P.M. OR WRITE RT. 1 BOX 187 MULESHOE

BRIDGE BUILDERS KOPER, Yugoslavia (AP) — For 200 years the Antonac family has built bridges in the Yugoslav peninsula of Istria. The trade is handed down from father to son.

Jure Antonac and his son have built 276 wooden bridges.

The Dominican Republic is second in size to Cuba among nations of the Antilles chain in the Caribbean.



SEEKS DEGREE — Leland Dean, son of Mr. and Mrs. Kenyon Dean, Muleshoe, will receive his degree in Agronomy Saturday night at Texas Tech College, Lubbock. Dean, his wife and two daughters are living in Farwell where he is an agronomist at the Farwell Golden West Elevator.

INSURE YOUR INVESTMENT NOW!

HAIL INSURANCE

- NO SUR CHARGE • NO MEMBERSHIP
- COUNT EVERY STALK DAMAGED
- NO INTEREST ON NOTE
- COTTON INSURED UNTIL DEC. 31
- GOOD ADJUSTMENTS ASSURED

THIS IS NOT A MUTUAL COMPANY

W. R. 'Ray' CARTER HAIL INSURANCE

217 EAST AVE. B. MULESHOE
PHONE OFFICE 3-3050 PHONE HOME 3-9090

Your **PONTIAC** will give you better service with **AMALIE** 100% Pure Pennsylvania Motor Oil

Why? Today's high compression engines running at high or low speeds; running in grinding stop and go traffic require the superior oiliness, the heat resistance found only in **AMALIE** Pennsylvania Oil.

AMALIE is the oil refined from the world's finest crude by special low-heat process. **AMALIE** stands up under engine heat long after conventional oils break down, thin out, drain off. Cuts wear, insures long miles of smooth engine performance...



Your service station man will stock **AMALIE** for you... Just ask him.

Wiedebush & Childers

Invest in HAPPINESS

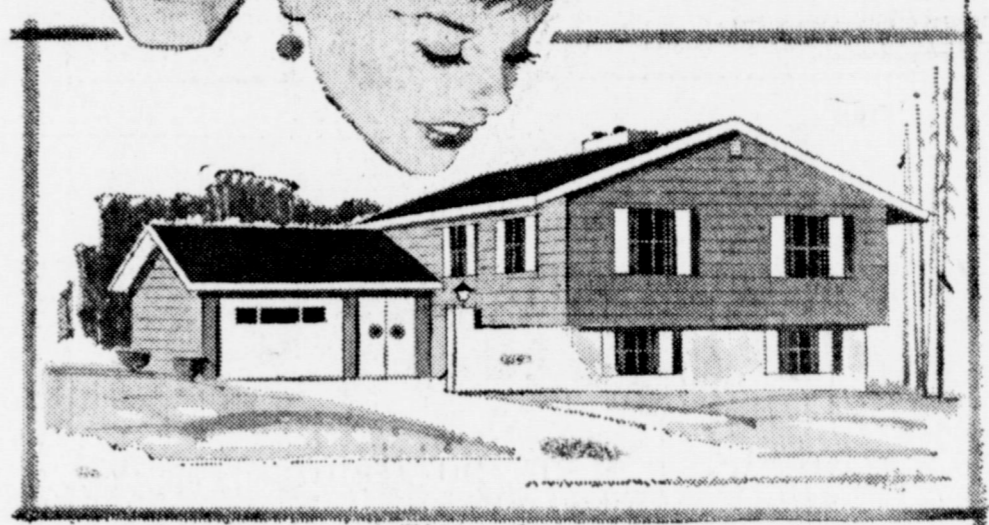

LET A REAL ESTATE EXPERT SHOW YOU A HOME TODAY!

Discover the thrill, the deep-down satisfaction, of owning your own home! Frequently you can own, with payments no higher than rent—and build equity, stability, a financial "cushion" for the future. The companies listed below have many desirable homes, in a wide range of prices. Yours is waiting!

POOL INSURANCE COMPANY AND REAL ESTATE

PHONE 2950
MULESHOE

McGEE AND DUTTON REAL ESTATE

"OVER 30 YEARS EXPERIENCE"
214 E. AMERICAN BLVD. PH. 3-4080

FARLEY INSURANCE AGENCY AND REAL ESTATE

"SERVICE BEYOND THE CONTRACT"
209 W. AVE B PH. 7270

JOE SMALLWOOD INSURANCE AND REAL ESTATE

925 W AMERICAN BLVD. PH 8380

L.H. 'ALEX' ADAMS CUSTOM BUILDERS MULESHOE

210 AVE B PHONE 3-3050

JENNINGS INSURANCE AGENCY AND REAL ESTATE

115 E. AVE. D PH. 3-4970

W.R. CARTER & H.O. BARBOUR INSURANCE AND REAL ESTATE

217 E AVE. B PH. 3-3050

JAMES GLAZE COMPANY INSURANCE AND REAL ESTATE

MULESHOE
109 S. 1ST PH. 3-2200

AS THE FARMER And RANCHER PROSPER...SO DOES THE NATION

OUR NATION'S
STRENGTH
AND PROSPERITY
DEPEND ON
THE PRODUCTIVITY
OF THE SOIL



CONSERVATION IS EVERYONE'S BUSINESS

POOR SOIL MEANS A POOR NATION

THIS ADVERTISEMENT SPONSORED IN THE
INTEREST OF OUR NATION IN SOIL CONSERVATION BY:

- | | |
|-------------------------|------------------------|
| Beavers Flowerland | Muleshoe State Bank |
| Main Street Beauty Shop | <i>Cobb's</i> |
| Farmers Spraying Ser. | Muleshoe Co-Op Gin |
| Johnson Pool Tire Co. | Farmers Coop Elevator |
| Ray Griffiths & Sons | Paymaster Gin |
| Union Compress | Heathington Lumber |
| Federal Land Bank | Brock Motor Co. |
| Morris Douglass Impl. | Bovell Motor Supply |
| James B. Glaze CO. | Lenau Lumber CO. |
| Ladd Pontiac | Western Drug |
| First National Bank | Black Insurance Agency |

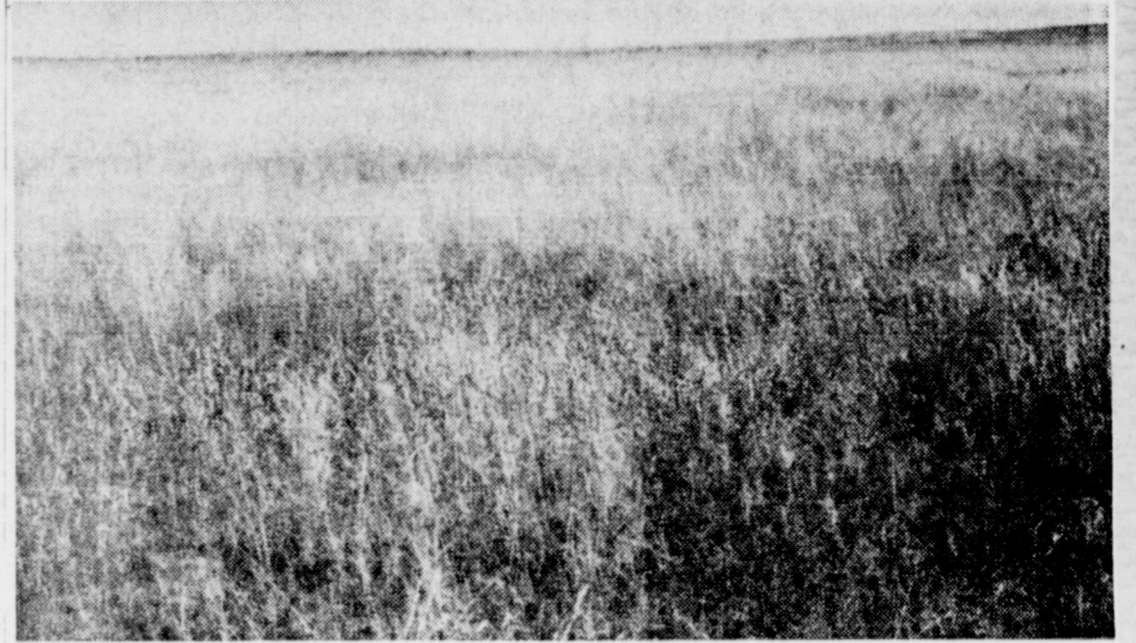

GOOD USAGE - This Photograph of rangeland on Clarence Mason ranch west of Muleshoe illustrates a properly deferred range which has excellent vigor and is giving high production. (SCS Photo)

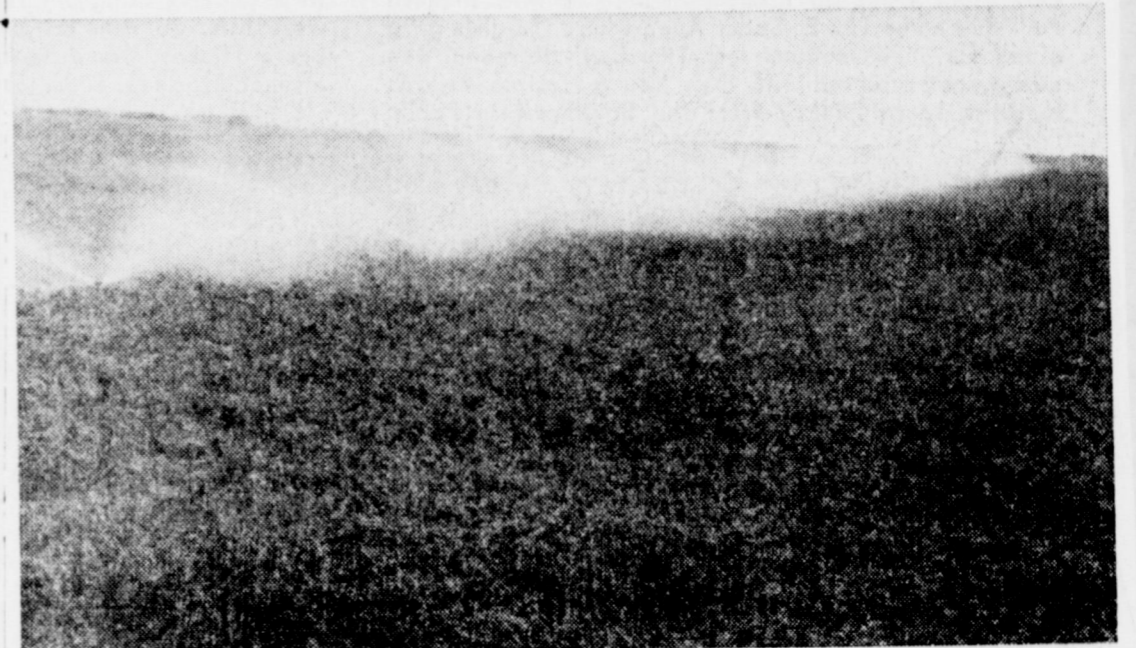

GOOD SYSTEM - Pictured above is a proper irrigation sprinkler which illustrates good water management and equal water distribution.

Most Soils In Blackwater Area Subject To Wind, Water Erosion

Most soils in the Blackwater Valley Soil Conservation District are subject to either wind or water erosion and sometimes both, according to Willie Welch, District Board. He said conservation-minded farmers know that such losses are uncalled for and therefore take needed steps to protect their land. In order to be safe, the soil needs a protective cover at all times. Unfortunately, the regular row crops provide cover for only a portion of the year. And even then the growth made sometimes could hardly be termed as adequate. When this happens, the farmer has two alternatives: surface roughening tillage and planting a winter cover crop. A variety of small grain, winter legumes, or a combination of these planted in the fall will usually provide needed protection. Caution should be taken when grazing these crops. This is necessary in order for a sufficient amount of cover to be left on the soil at all times. Too many times a crop planted to protect the land is misused and fails to accomplish the intended purpose. Forage produced, but not utilized by the grazing animal is not wasted. It may seem that way at first, but the differences between not having or having an adequate cover. Too, the residues left will provide continued protection after the planted crop has completed its growth. Such residues are worthwhile and needed to improve the plant - soil - moisture - air relationship.

When a legume such as Austrian Winter Pea or Hairy Vetch is planted, the best results are obtained by allowing the crop to grow to maturity. By doing this, a greater total growth is made and the legume is able to do a better job of nitrogen fixation. And too, the residue is of a better quality. All of these factors are in contribution to an improved soil, increased soil fertility, a better moisture intake rate by the soil and aids in cutting down evaporation losses. Welch said that conservation is the result of planning. Planning assistance is available to the farmer from the Soil Conservation Service through the Blackwater Valley Soil Conservation District.

STORAGE SPACE
FOR RENT
SWAP SHOP

FLEXIBLE!

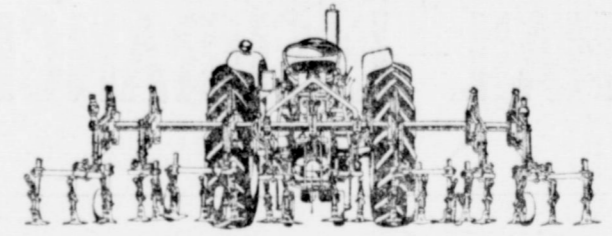

NEW REAR MOUNTED CULTIVATOR

Floating gangs; each gang has gauge wheel—adjusts for efficient cultivation of any crop on any terrain. Truly complete (2, 4, 6 row); everything mounts on one bar. Easy-on, easy-off—3-point hitch mounted.

MINNEAPOLIS MOLINE

See and try the new Mounted Cultivator at

CONSERVATION IS EVERYONES JOB!

BECAUSE EVERYONE BENEFITS
FARMER - RANCHER - BANKER - BUSINESSMAN
HOUSEWIFE AND OUR CHILDREN

FRY & COX BROS.

Your Friendly & Complete One Stop Farm Supply
401 S. First Phone 3-3660



VIEW OF CROWD - This is a general view of the crowd at the Father-son banquet Saturday night at the Masonic Hall.



HEAD TABLE AT FATHER-SON BANQUET - Here is the head table of the father-son banquet held Saturday 8 p.m. in the Masonic Hall. Left-right are Charles D. Jones, Littlefield, District Deputy Grand Master of the Grand Lodge of

Texas, and son; W.E. Young, Worshipful Master of the Muleshoe Masonic Lodge No. 1237 A.F. and A.M.; Jim Bridges, Anton, Past Master and F.L. Newton, Past District Deputy Grand Master of the Lodge of Texas, Littlefield, and son.

1916

(Continued from Page One) the Jennings' land. Altogether the Jennings had four leagues, J. W. recalls.

"We traded in Muleshoe; it wasn't much of a town, but it was the best town in the area, a sandy little trading post with fewer than a dozen homes and some half-dozen businesses. "Let's see, it was something like this," Jennings mused, "George P. Kuykendall had the bank — it was the Blackwater Bank — and M. D. Smith was the grocer; he also had the postoffice in his store. Then Joe Rutherford ran the hotel, and in one side of the hotel. C. D. Gupton had a grocery. There was a blacksmith shop, and E. R. Hart ran a lumber yard. "Then the Elrod boys owned a grain business. There was a tiny little barbershop run by Jack Carr.

"Funny thing about that barber shop: There wasn't enough hair-cutting and shaving to be done to keep a barber busy all the time, so Jack just operated his shop on Saturdays and Sundays; rest of the time he cowboyyed. So, everybody came to town on Saturdays and Sundays to get his hair cut.

"There was one little church — an interdenominational church — and a tiny school. And that was Muleshoe back in 1916."

J. W. Jennings and his father were active in the drive to get the county organized. "Hurley was the only other town worthy of the name in the county, so we all met there at old Hurley one night and set up our campaign.

"In order to get a county organized, it was necessary that there be 150 poll-tax payments, and we just didn't have that many. In fact, we barely had 100. So, at the Hurley meeting we decided that we would try to get the law changed to permit a county to be organized with only 100 taxpayers.

"Accordingly, they decided that Bill Kennedy and I should go to Austin to get the law changed. Well, we went to Austin, and we pulled a few

ferent jello salads. French bread, strawberry short cake and iced tea. Tomato juice served as an appetizer and the food was served smorgasbord.

The chairman of each of the committee expressed deep appreciation for the wonderful cooperation they received from all the parents. Tickets were sold for \$1.50 each to help pay for expenses so that none would have to be used from the Band Booster fund.

Terry Hutton gave the invocation. Mr. Bradley pronounced the benediction.

After the banquet was over, the combo played for the clean up committee.

The septors each "willed" something to band members and the thoughtfulness was appreciated and enjoyed.

For both the participating parents and band members, it was a very enjoyable evening.

Muleshoe

(Continued from Page One) ning and Monday.

Mr. and Mrs. A. W. Copley spent the weekend with their daughters and families in San Antonio. Miss Doris Copley and Mrs. Cawkins and family.

Leslie Jones, assistant postmaster here, returned home Tuesday from a business trip.

Banquet

(Continued from Page One) gown and singing "I was only Kidding".

Next came the awards. Susan Birdsong won the John Phillips Sousa award, Ellen English won an award for the most poet. Sandra Rundell, the M. H. S. Band spirit award.

New officers for 1965-66 were announced. They are Hal Anderson, pres., Jan Landers, V. Pres., Pam Kerr, Sec., Treas., Jamie Crane, reporter, Malone, historian.

Sonja Bass is drum majorette, assisted by Jan Landers. Head majorette is Linda Griffiths. The others two are Diane Bryant and Val Moore.

A newly formed combo, consisting of Wayland Ethridge, Leasel Richardson, Bob Breckenridge and Joe Mayfield played dinner music to the delight of all present.

Mrs. Fran Powers, in a lovely turquoise formal (and an admittedly new wig) sang several numbers, giving the theme "Gold Nugget" a truly authentic glamorous touch.

The menu consisted of ham turkey, potato salad, bean salad, macaroni salad, many dif-

Farmers

(Continued from Page One)

"Members of Congress from all sections of the Cotton Belt have protested the change in skip-row proposed by the United States Department of Agriculture. I have protested personally on several occasions to Secretary Freeman and other USDA officials. I have also written Secretary Freeman the attached letter.

"Cotton producers throughout the Cotton Belt have done an excellent job in presenting the facts to the USDA.

"Please do not be misled by the agreement of the USDA to suspend further action on skip-row until the House Committee on Agriculture begins consideration of a general cotton bill. We have blocked the proposed change for the moment, but this is only temporary.

"The USDA claims that to reduce the cotton surplus the national allotment must be cut, skip-row modified, producers persuaded to go the domestic allotment route, or some other method devised to cut production and reduce the huge carry-over. The point is, the skip-row fight has not been won and the matter will be finally decided at a later date.

Amazing producer! Vigorous Sudan— Sweet Sorghum Hybrid for abundant GRAZING, GREEN CHOP AND SMALL-STEMMED LEAFY HAY Golden Acres

TE HAYGRAZER



Matures slowly to provide long grazing. Tillers heavily, recovers quickly. Excellent for baling. Produces 30% more tonnage in 20% shorter time than Piper, Greenleaf, common or sweet sudan.

Prove it with our Plant-And-Compare offer.



JONES FARM STORE
114 N. FIRST

Bula Closing Exercise Held

By MRS. JOHN BLACKMAN
BULA — Highlight of the closing exercises for the Bula High School seniors was the baccalaureate service held in the School auditorium Sunday evening May 16, at 8 p.m. Bud Hammans, former english teacher and minister of the Dora Church of Christ was the guest speaker. With Mrs. John Gunter playing the processional

Districts

(Continued from Page One) Pattonville; John Allen, Longview, and John Mobley, Kilgore; David Crews, Conroe, and Cameron Hightower, Liberty; Vernon Beckham, Denison, Don Hefton, Sherman and Bill Dungan, McKinney; Bill Hollowell, Grand Saline, Jim Markgraf, Scurry; Bill Satterwhite, Ennis, and Ronald Roberts, Hillsboro; Lloyd Guffey, El Campo, and Otha Birkner, Van Vleet; J. T. Newman, Cuero, and Paul B. Haring, Goliad; A. C. Atwood, Edinburg, Felix McDonald, Edinburg, Gregory Montoya, Elisa, and Raul Longoria, Pharr; Jim Nugent, Kerrville, and Terry Townsend, Brady; Roy Arledge, Stamford, Raleigh Brown, Abilene, and Grant Jones, Abilene; A. C. Hallmark, Dalhart and Fritz Thompson, Borger; Hudson Moyer, Walter Knapp and J. M. Simpson, Amarillo; Jack Woods, George Cowden, Dick Cherry, all of Waco, Travis McClinton, Coryell County; Charles Wheeler and Glenn Johnson, Temple, and Gene Fondren, Taylor.

House bill would give Harris County 19 representatives; Dallas 14, Bexar 18; Tarrant eight and El Paso five, or a total of 56 of the House's 150 seats.

Congressional redistricting remains to be unraveled.

"And, boy, I'm going to be here in July when they get together for a reunion. We can really swap some yarns about those early days out here. For one thing, I'd like to know what ever became of that combination cowboy-barber, Jack Carr. Maybe somebody will know when we get together in July."

and recessional. Commencement was Friday, May 21, at 8 p.m. at the school auditorium. The class, with their sponsors, Mr. and Mrs. D. J. Cox left immediately after graduation for a trip to New Orleans.

Class members are Linda Grusendorf, Diana Cox, Beverly Clawson, Sandra Stroud, Machel Overland, Clovis Hobbard, Pat Risinger and Gerald Reid.

Student ushers for the graduation class were Brenda Clawson and Sammie Nichols. Parent ushers were Barbara Austry and Mike Capeheart.

Linda Grusendorf and Pat Risinger earned the top scholastic honors in Bula's graduating class this year. Linda Grusendorf was named valedictorian of the class with Pat Risinger getting salutatorian honors, Diana Cox coming up for the third highest average in the class.

Grade average for their four years of high school work were Linda Grusendorf 93.973, Pat Risinger 90.714 and Diana Cox 89.596.

The daughter of Mr. and Mrs. D. C. Grusendorf, the valedictorian served this year as president of the senior class and was chosen best all-around girl for this year's annual Home coming queen, F.H.A. and National Honor Society. Pat Risinger, the son of Mr. and Mrs. W. C. Risinger, was president of the student council, chosen the most athletic for this year's annual. He received honorable on this year's district football team. FFA three years and National Honor Society.

Diana Cox, daughter of Mrs. Loraine Cox, was elected vice-president of the senior class, and football sweetheart. Other organizations she belonged to included the student council, F.H.A. and National Honor Society.

South Africa's Afrikaners descend principally from a handful of European immigrants. Nearly one million persons bear the family names of only 40 original settlers.

STORAGE SPACE FOR RENT SWAP SHOP

TSTA Fees Paid 'Ahead Of Time'

Teachers in two Bailey county schools to "show our appreciation for the work done by Texas State Teachers Association" in the organization's successful battle for a teacher pay raise, sent in their TSTA dues

ahead of time. The announcement was made by TSTA Executive Secretary Charles H. Tennyson. The bill, a compromise measure, granting a \$101 million teacher pay hike, passed both houses last week.

Tennyson said teachers in the two schools paid their \$10 dues for next year, four months early; the 1965 - 56 membership

year begins Sept. 1.

Darrell Corkery, president of the Bailey county organization, sent individual checks from each of the 22 teachers at Three Way and Bula schools.

Electric lights were first installed in the White House during the administration of Benjamin Harrison in 1891.

Meet the MULESHOE STATE BANK CUSTOMER of the Week



Cliff Daves

Cliff Daves of 622 W. 2nd. Street is our customer of the week. Daves is employed at Evans Oil Co. He and his wife, Viola, attend the First Baptist Church, Daves said he had banked with the Muleshoe State Bank ever since he had lived in Muleshoe which is 10 years and "I think it's a wonderful bank-think they have wonderful personnel. They have granted me every favor I have asked of them and have been a great help to me." We are proud to recognize this customer of the week.

Muleshoe State Bank
"YOUR GOOD NEIGHBOR SINCE 1914"



Don't Lose Ground.. Practice SOIL CONSERVATION

Your land is an important investment. How you manage it will be reflected in the years ahead... your prosperity and your community's. Reap the profits from a sound soil conservation program... start yours today!

MY LAND, YOUR LAND

Take care of the soil and it will take care of you with better land crops and income. We heartily endorse the Soil Conservation district program here. Consult your nearest Soil and Water conservation agent today!



JAKE DIEL
DIRT & PAVING CONTRACTOR
PLAINVIEW HWY PHONE 8480



Mr. and Mrs. Bill Hardage

Mr. and Mrs. Bill Hardage Slated To Graduate From Wayland College

Mr. and Mrs. Bill Hardage will be graduating from Wayland Baptist College, Saturday when commencement ceremonies are held at the First Baptist Church, Plainview. Mrs. Hardage, the daughter of Mr. and Mrs. Howard Patterson, Lubbock, is a candidate for the bachelor of science degree in elementary education. Her minor is speech.

Hardage, son of Mr. and Mrs. L. M. Hardage, Muleshoe, is a candidate for the bachelor of science degree in physical education. His minor is biology. He has served as captain of Wayland's track team this year and recently selected the most valuable player in track.

At the annual recognition day, Hardage was presented the award of vocational stud-

ies division in health and physical education. He and his wife are transfers from Hardin-Simmons University, where he is a member of Sigma Delta Sigma fraternity.

In September, Mrs. Hardage will begin elementary teaching in Lubbock and Hardage will begin graduate work at Texas Tech. They will make their home in Lubbock.

Hardage received the departmental award in physical education at Wayland recently, and earlier had been named "most valuable in track" at the annual athletic banquet.

Jaycees Plan Third Derby For June 13

Muleshoe Junior Chamber of Commerce will sponsor a third destruction derby Sunday, June 13, at 2:30 p.m. The location will be three miles east on Plainview Highway and 1/4 mile north. An added attraction, to be announced later, will entertain during the sork periods.

General destruction derby rules will prevail. They are:
1. All glass must be removed
2. All doors must be welded or chained shut.
3. No Extra bracing
4. Drivers must be at least 21
5. Seat belts may be used
6. Drivers should wear crash helmets

All entries must be in by June 6, 1965. An entry fee of \$10 must accompany all entries.
A trophy and \$100 will be awarded the winner. \$10 will be given to the driver of the first car to turn over.

Send all entries to: Jimmy Lane, 111 Main St., or call Jimmy at 6430 or 7470, Muleshoe.

LADY LAWKEEPER
SHELBYVILLE, Ky. (AP) — Mrs. William Proctor, housewife and mother of two children, recently took on new duties, those of sheriff.

She is the state's only female sheriff, being appointed to succeed her husband who resigned to become a state probation officer.



BAND AWARD — Among awards presented at last Saturday night's annual band banquet was the John Phillip Sousa award, given Susan Birdsong, shown here accepting the award.
(Journal Photo.)



CHOICE MEATS HAMS

PICKNEY'S SUN-RAY

SHANK HALF

Lb. **39¢**

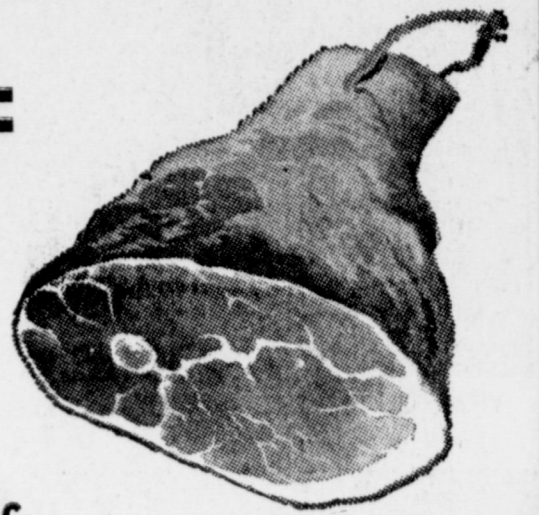

Pickney's Sun-Ray BUTT HALF Lb. 45c

HORMELS RANGE BRAND

BACON Thick or Thin Sliced 2 Lb. \$1²⁹

FRESH FRYER PARTS — CLARY'S USDA GRADE 'A' MARKET CUT

WINGS Lb. 19c	THIGHS Lb. 49c
BREASTS Lb. 59c	DRUM STICKS Lb. 49c
WISHBONE Lb. 79c	

SHORT RIBS Choice Heavy Pen Fed Beef Lb. 29c
SIRLOIN STEAKS Choice Heavy Pen Fed Beef Lb. 89c

Purex Bleach 1/2 Gal. 35c	
Liquid Starch Sta-Flo 1/2 Gal. 49c	
Floor Polish Aer-O-Wax Qt. Can 69c	
Instant Cocoa Mix Swiss Miss 1 Lb. Box 55c	
Aluminum Foil Arrow Wrap 25 Ft. Roll 23c	
Bathroom Tissue Aurorra 2 Roll Pkg. 25c	
Ice Cream Salt Kimbells 4 Lb. Box 19c	
White-Yellow-Pound & Devil Food	
Gladiola Cake Mixes 3 For 89c	
Rice Comet Longrain 2 Lb. Box 45c	
Corn Del Monte Golden Sweet No. 303 Can 19c	
Peas Kimbells Sweet No. 303 Can 2 For 35c	
Potatoes Kimbells Shoestring No. 300 Can 2 For 19c	
Prune Juice Shedd's Lady Betty 40 Oz. Bottle 49c	
Mustard Kimbells Pure Salad 16 Oz. Jar 15c	
Catsup Sniders Tomato Family Size 20 Oz. bottle 23c	
Pickles Best Maid Hamburger Sliced Qt. Jar 33c	
Peanut Butter Peter Pan Smooth or Crunchy 12 Oz. Jar 45c	
Instant Breakfast Carnation It's New 59c	
Cookies Dutch Maid "Yes Yes" 12 Oz. Box 39c	



CANTALOUPE

Lb. 13c

CHOICE RIPE

POTATOES

CALIFORNIA LONG WHITES

Lb.

10¢

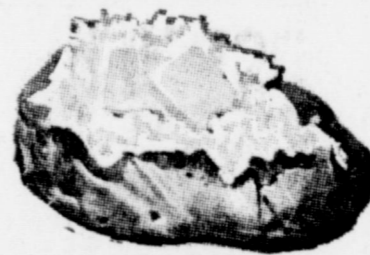

TOMATOES

CALIFORNIA

CHOICE RIPE

Pkg. **19¢**



SUGAR LOAF

PINEAPPLE EACH 19c

TEXAS GARDEN FRESH CELLO PKG

RADISHES 2 FOR 19c

FROZEN FOOD

Banquet Family Size Apple Peach Cherry	
FRUIT PIES Keiths 29c	
LEMONADE 6 Oz. Can Keith 10 Oz. Pkg. 10c	
BLACK EYE PEAS Keith 10 Oz. Pkg. 19c	
MIXED VEGETABLES 2 For Ocean Beauty 7 Oz. Pkg. 39c	
BREADED OYSTERS 65c	

GLADIOLA FLOUR

5 LB. BAG

49¢

KIMBELL'S DRIP OR REG.

COFFEE

1 Lb. Tin **69¢**

DIAMOND CRUSHED

PINEAPPLE

NO. 300 CAN **19¢**

KIMBELLS 12 OZ. CAN

LUNCHEON MEAT

39¢

DR. PEPPER

OR

POMMAC

6 BTL. CTN. PLUS DEPOSIT

3 FOR

\$1

GUNN BROS.

STAMPS
DOUBLE EVERY
WEDNESDAY

White's CASHWAY

Listen To
MULETRAIN
10:15 A.M.
over KMUL
sponsored by
CASHWAY

THIS COUPON SAVES YOU FIVE DOLLARS \$\$\$!

REDEEMABLE
ON THE PURCHASE OF
500
Pounds of Frontier Hybrid Seed

IS DISTRIBUTED BY
WILLIAMSON Seed Co.
LUBBOCK, TEXAS



SCOUTS TOUR JOURNAL - Pack 622, Den 1, toured the Muleshoe Journal Wednesday. They were shown the different machines and how they work to make up the paper. In the picture are back row (left-right) are Mike Tibbets, den chief; Darrell Fudge, Hal Tibbets, James Kinard and Durk Green. (Back) Joe Copley, Mike Glover, Terry Phipps, Steve Grover and Timothy Wheeler. Mrs. C.L. Glover is den mother and Mrs. Willard Tibbets, assistant den mother.

Bula Bus Driver Given County's Highest Honor

By MRS. JOHN BLACKMAN
BULA — Mrs. W. C. Risinger was honored as school bus driver of the year for Bailey county Wednesday afternoon in an assembly program in the school auditorium. C. A. Dempsey from the Texas Motor Transportation Association, gave tribute to Mrs. Risinger for her efficiency as a busdriver. She has driven for eight years, more than 10,000 miles. Tribute was given because of her "dependability, pride, welfare and safety of our children."

She faced all kinds of weather conditions and she also serves her community well in other capacities. In behalf of the Texas Motor Transportation, Texas Department of Public Safety and the Texas Department of Education, Mrs. Risinger was presented this award.

Mrs. Risinger in her gracious manner of thanks said she would like to share this honor with those who recommended her. Superintendent McDaniels and English teacher Terry Blake. And also to her family, and to those that rode her bus.

Judge Glenn Williams, Muleshoe, was present and gave thanks to Mrs. Risinger for outstanding accomplishments as school bus driver. She could not only drive a school bus but was a fine lady and an asset to the community, he pointed out. In closing, Dempsey spoke briefly of the right each citizen has to drive a car on our highways. The right to drive a car on the road is only given us by the law; how necessary and important for us to recognize that law so we can make the highways a safe place for all. His words to the seniors were as this school year comes to a close "try to make good citizens for your community and state by obeying these laws" and he encouraged them to go on and get an education and

apply themselves to it. The 1965 editions of the "Bulldog" have been received. An assembly was held in a Friday afternoon presentation.

The annual was dedicated this year to Mr. and Mrs. R. T. Newton. Mr. and Mrs. Newton have three boys in school and both have put forth much of their time to assist in the many parent capacities of a school.

The annual staff included, Diana Cox, Linda Grusendorf, Beverly Clawson, Gerald Reid, Michael Overland and Pat Risinger, Terry Blake, advisor.

The new Bulldog is black with gold lettering and has bulldog face. Favorites named in the edition were Senior, Pat Risinger, and Diana Cox, Junior, Lana Aduddell, Kenneth Overland; sophomore Marilyn McCall and Buck Fred.

Freshman, Joyce Sowder and Dennis Newton. Favorites for grade school named were, First grade, Authur Thomas and Cindy Drake, second, Karen Speck and Terry Williams; third, Craig McDaniels and Kathy Snitker; fourth, Douglas Crockett and Diann Williams; fifth, Larry Clawson and Sheila Medlin; sixth, Steve Crockett and Diane Crume; seventh, Iva Star Clawson and Tom Newton; eighth, Janice Crockett and Dale McSpadden.

Most attractive in high school, Michael Overland and Lana Aduddell. Best all around Sammy Nichols and Juana Young. Most popular, Pat Risinger and Lana Aduddell. Friendliest, Pat Risinger and Jo Linda Robertson. Most studious, Mike Richardson and Lana Aduddell. Most likely to succeed, Sammie Nichols and Linda Grusendorf. Football sweetheart, Diana Cox. Plowgirl, Lana Aduddell.

Monday, May 31, is the date set for the Church of Christ Vacation Bible School. Classes will be held Monday thru Friday, beginning each day at 8:30 a.m. til 11 a.m.

Terry Blake, local minister, will be in charge and also lead the singing.

Teachers for the classes will be, nursery, Mrs. Nolan Harlan and Mrs. J. C. Withrow; pre-school, Mrs. Bradley Robertson and Mrs. John Crockett; primary, Mrs. Eugene Bryan and Mrs. Jimmy Drake; juniors, Mrs. Cecil Jones and Mrs. John Blackman; senior girls, Mrs. Terry Blake and adult class, Terry Blake. Mrs. J. D. Rowland will have charge of the refreshments.

Diana Cox was hostess Friday evening to a slumber party for several of her girl friends. Broiled hamburgers with all the trimmings were cooked outside for the supper. The group drove to Littlefield after eating and enjoyed the musical comedy, "Carousel" at the Littlefield high school.

Girls to enjoy the the evening and the sleepless night were: Beverly Clawson, Diane Teaff, Barbara Autry, Jo Linda Robertson, Lana Aduddell, Brenda Clawson, Linda Grusendorf, Juana Young and Betty Salyer.

Visiting in the home of Mrs. P. M. Lancaster for several days were her son, E. G. Lancaster and grandson, Darryl Lancaster from Rockford, Ill.

Other relatives for Sunday were Mr. and Mrs. Doc Shover, Amherst, Mr. and Mrs. Raymond Lancaster and Jerry of Littlefield, Mr. and Mrs. Kim Mynard and Craig, Littlefield and Mr. and Mrs. Earl Lancaster, Bula.

Family night was held Wednesday evening at the local Methodist Church.

Superintendent McDaniels presented his eighth grade



DIRECTORS - Here are the directors of Muleshoe Cooperative Elevator who were re-elected at last Thursday night's annual meeting of the cooperative. Left-right are (back row) G.W. Mimms,

Byron Gunter, Clarence Mason and E. W. Gray; and (front row) John Blackman, J.H. Jennings and Ralph Ethridge. (Journal Photo)

class in a one-act play in the school auditorium Saturday evening, "Kidnapping Betty". Students having parts were Barbara Clawson, Debbie Speck, Joyce Sowder, Sherril Medlin, Glenn Salyer, Mike Richardson, and Dennis Newton.

Mr. and Mrs. A. M. McBee received word Saturday morning of the sudden death of his brother, Arlee McBee of were held Monday afternoon at the First Baptist Church there.

Others from the community attending the funeral were Mr. and Mrs. Darwin McBee, Mr. and Mrs. Leon Kessler, Guy Sanders and Ray Spence.

Mrs. John Hubbard and Mrs. Terry Blake attended the National Parent-Teachers Conference in Albuquerque Monday through Wednesday. They met the chartered bus in Littlefield Sunday morning taking delegates to the Convention.



JUNIOR COLLEGE ENTHUSIASTS - Dr. Marvin Baker (right) president of South Plains Junior College, Levelland, came to Muleshoe last week to speak to the Lions club - and other groups. Here he's being greeted by Alex Williams, chairman of the chamber of commerce's junior college committee. (Journal Photo)

Classifieds Get Results!

SHOP MULESHOE FIRST

ATTENTION MR. FARMER!
IRRIGATION ENGINES

145 GZ WAUKESHA ENGINES WITH 9:2 COMP. RATIO. COMPLETELY REBUILT WITH NEW PARTS. THESE ENGINES ARE READY TO PUMP-GUARANTEED. \$1,495. EACH. MODERN EQUIPPED SHOP WITH WELL TRAINED MECHANICS TO REPAIR WAUKESHA & MOLINE ENGINES. WILL GIVE FREE PICK UP & DELIVERY PLUS PAINT JOB ON ALL OVERHAUL JOBS. LARGE STOCK OF PARTS.

MATHIS IRRIGATION ENGINES

408 E. 6TH.

PLAINVIEW, TEXAS

PH. OFFICE CA. 3-2634
NIGHT CA 4-6970
CA. 4-4050



AUTHENTICALLY WESTERN STYLES—from the cowboys' tailor!

The right Western look — every slim, trim line of LEVI'S Western Shirts reflects the long experience and know-how of the world's most famous name in Western wear.

The right Western fit — every authentic detail of LEVI'S Western Shirts reflects the painstaking care and skill that have made LEVI'S the cowboys' tailor since 1850.

The right Western fabrics — every color and pattern of LEVI'S Western Shirts reflects the tastes of real Westerners.



Short-Sleeve Family Group—The popular Prescott model for Dad and Junior—the ruffe-trimmed Salinas model for Mother and Sis—all in a rich ombre plaid of Dan River Wrinkl-Shed Dri-don Cotton.

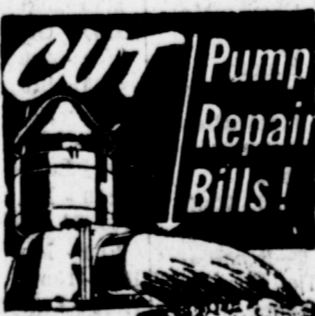

CUT Pump Repair Bills!
WESTERN deep well TURBINES
last up to 3 TIMES longer than other pumps

Western's exclusive redwood lined tubeline eliminates bronze bearings and shaft wear. Saves you money all around. For more details without obligation call your Western Pump dealer today.

AND IRRIGATION EDWARDS GIN

HE FACES THE FUTURE..



This engineer for the BAILEY COUNTY Electric Cooperative is helping plan your future. He knows that six years from now you will need twice as much electricity as you are using today and his job is to see that larger lines... stouter poles... bigger transformers and more power are available when you need them. His advance planning ten years ago provided the additional power you are using today. This advance planning together with up-to-date methods and first class service is the daily duty of the BAILEY COUNTY Electric Cooperative that is helping Texas grow through rural electrification.

BAILEY COUNTY ELECTRIC COOPERATIVE ASSN.

SHOP MULESHOE FIRST

Television Schedule For Muleshoe Area

C Indicates Color Programs

KING BROS.

GRAIN & SEED CO.
Complete ELEVATOR SERVICE AND SEED PROCESSING FOR The Muleshoe Area.

FIRST NATIONAL BANK MULESHOE
4% ON 12-MONTH CERTIFICATES OF DEPOSIT
3% ON SAVINGS COMPOUNDED QUARTERLY
FINANCE YOUR CAR WITH US! PERSONAL LOANS

PAINT
and Hardware
Chas. L. Lenau

LUMBER COMPANY
202 E. Ash

KGNV-TV (4)
Amarillo
Muleshoe Cable 4
Mon. thru Fri. Daytime Viewing

6:30 - Classroom
7:00 - Toony Show
8:00 - Today Show
9:00 - T or C
9:30 - C-What's this
9:55 - Doctor
10:00 - Concentration
10:30 - C-Jeopardy
11:00 - Bluff
11:30 - I'll Bet
11:55 - NBC News
12:00 - News
12:10 - Weather
12:20 - Ruth Brent
12:30 - Make A Deal
12:55 - NBC News
1:00 - Truth
1:30 - The Doctors
2:00 - Another Wor
2:30 - C-Don't Say
3:00 - Match Game
3:25 - NBC News
3:30 - Sheriff Bill
5:30 - Hunt-Brink
6:00 - News

Thursday Evening

6:15 - Weather
6:25 - Sports
6:30 - D. Boone
7:30 - Dr. Kildaire
8:30 - C-Tazei
9:00 - Kraft T.
10:00 - News
10:15 - Weather
10:25 Sports
10:30 - C-Tonight

Friday Evening

6:15 - Weather
6:25 - Sports
6:30 - Showtime
7:30 - Bob Hope
8:30 - Jack Benny
9:00 - J. Paar
10:00 - News
10:15 Weather
10:25 - Sports
10:30 - C-Tonight Sh
12:00 - Sign Off

Saturday Viewing

7:00 - Roy Rog.
8:00 - Top Cat
8:30 - Hector H.
9:00 - Underdog
9:30 - Fireball, XL-5
10:00 - Dennis Menac
10:30 - Fury
11:00 - Superman
11:30 - C. Cargo
12:00 - Cotton John
12:30 - Matinee
1:30 - Movie
3:00 - Movie
4:30 - Movie
6:00 - News
6:15 - Weather
6:25 - Sports
6:30 - Flipper
7:00 - Kent Jones
7:30 - America
8:00 - Movie
10:15 - News
10:30 - Weather
10:40 - Sports
10:45 - Arrest & T.
12:00 - Sign Off

Sunday Viewing

7:30 - Dixie
8:30 - Cotton John
9:00 - Amarillo
9:30 - Movie
11:00 - Church
12 - Director's
2:00 - Profiles
3:00 - Battline
3:30 - Science
4:00 - Biography
4:30 - G.E. College
5:00 - Cloak
6:00 - News
6:15 - Weather
6:25 - Sports
6:30 - W. Disney
7:30 - Branded
8:00 - Bonanza
9:00 - The Rogues
10:00 - News
10:15 - Weather
10:25 - Sports
10:30 - Wide Coun.
11:30 - Biography
11:30 - Sign Off

KVIL-TV (7)
Amarillo
Muleshoe Cable 3
Mon. thru Fri.

Daytime Viewing

8:45 - Modern E.
9:15 - Beaver
9:45 - Exercise
10:15 - Want Ads
10:30 - Price Right
11:00 - Donna
11:30 - Fataer
12:00 - Texas News
12:15 - Weather
12:22 - Market
12:30 - Rebus
1:00 - Flame
1:30 - Day in Court
1:55 - Women's Ne
2:00 - Gen. Hosp.
2:30 - Young Mar.
3:00 - Trailmaster
4:00 - Wells Fargo
4:30 - Challenge
5:00 - Leave Beav.
5:30 - Rifleman
6:00 - News
6:10 - Weather
6:15 - News

Thursday Evening

6:30 - John Quest
7:00 - Donna Reed
7:30 - My 3 Sons
8:00 - Bewitched
8:30 - Peyton Plac
9:00 - Jimmy D.
10:00 - Local News
10:15 - Weather
10:20 - Movie

Friday Evening

6:30 - Flintstones
7:00 - Farmers D.
7:30 - Addams
8:00 - Valentine
8:30 - Wells Fargo
9:00 - 12 High
10:00 - News
10:15 - Weather
10:20 - Movie

Saturday Viewing

9:00 - F. & M.
9:30 - Church
10:00 - Casper
10:30 - Porky Pig
1:00 - Bugs Bunny
1:30 - Hoppity
12:00 - Baseball
3:00 - Bandstand
4:00 - Sports
5:30 - Trails West
6:00 - Church
6:30 - King Family
7:30 - Lawrence Wel
8:30 - H. Palace
9:30 - Bob Young
9:45 - Preview

Sunday Viewing

8:00 - Herald of Tru
8:30 - Oral Roberts
9:00 - Christ
9:30 - Christophers
10:00 - Beany
10:30 - Bullwinkle
11:00 - Church
12:00 - Directions 65
12:30 - Dory Funk
1:00 - Movie
3:00 - Stagecoach
4:00 - Ann Southern
4:30 - Sportsman
5:00 - Wrestling
6:00 - FDR
6:30 - Wagon Train
7:30 - Broadside
8:00 - Movie
10:00 - News
10:15 - Weather
10:20 - Movie

KFDA-TV (10)
Amarillo
Muleshoe Cable 6
Mon. thru Fri.

Daytime Viewing

6:25 - Sign On
6:27 - Meditation
6:30 - Amarillo
7:00 - Farm News
7:20 - News
7:30 - Tri Report
8:00 - Capt. Kang.
9:00 - CBS News
9:30 - I Love Lucy
10:00 - Andy
10:30 - McCoys
11:00 - Love of Life
11:30 - CBS News
11:50 - Search T.
12:00 - Guiding Ligh
12:00 - News
12:10 - Weather
12:20 - Farm & Ra
12:30 - The World T
1:00 - Password
1:30 - Art Linklette
2:00 - To Tell Tru
2:25 - CBS News
2:30 - Edge of Nigh
3:00 - Secret Storm
3:30 - Jack Benny
4:00 - Proud Eagle
5:00 - Lone Ranger
5:30 - CBS News
6:00 - News

Thursday Evening

6:30 - Munsters
7:00 - Fantastic
8:30 - Celebrity
9:00 - Defenders
10:00 - News
10:15 - Weather
10:25 - Editorial
10:30 - Movie
10:55 - News
11:00 - Big Flicker

Friday Evening

6:30 - Rawhide
7:30 - Cara W.
8:00 - Our World
8:30 - Gomer Pyle
9:00 - Slatery
10:00 - News
10:15 - Weather
10:25 - Background
10:30 - Movie
10:55 News
11:00 - Movie

Saturday Viewing

6:45 - Cartoon Tim
7:00 - Mr. Mayor
8:00 - Alvin Show
8:30 - Tenn. Tux.
9:00 - Quick Draw
9:30 - Mighty Mouse
10:00 - Lion Hearted
10:30 - Jetsons
11:00 - Sky King
11:30 - Cartoons
11:45 - News
12:00 - Sports
2:00 - Box Office
5:00 - Grand Ole O
5:30 - Porter Wagon
6:00 - News
6:20 - Weather
6:30-J. Gleason
7:30 - Gilligan
8:00 - Secret
9:00 - Gunsmoke
10:00 - News
10:15 - Weather
10:25 - Sports
10:30 - Flicker
10:55 - News
11:00 - Flicker

Sunday Viewing

8:00 - Fisher Family
8:30 - Church Serv.
9:30 - Gospel
10:30 - Religious
11:00 - Baseball
3:30 - Survival
4:00 - Anderson
4:30 - Amateur
5:00 - 20th Cen.
5:30-News
5:45 - Weather
6:00 - Lassie
6:30 - Martian
7:00 - Ed Sullivan
8:00 - Twilight Zon
9:00 - Candid Came
9:30 - W. My Line
10:00 - News
10:15 - Weather
10:25 - Movie
10:55 - News
11:00 - Movie

KCBD-TV (11)
Lubbock
Muleshoe Cable 2
Mon. thru Fri.

Daytime Viewing

7:30 - Headlines
7:05 - Farm Report
7:25 - Weather
7:30 - Today
8:25 - News Report
8:30 - Today
9:00 - Kartoons
9:30 - What's Song
9:55 - Morning Re.
10:00 - Concentration
10:30 - C-Jeopardy
11:00 - Bluff
11:30 - I'll Bet
12:00 - N and W.
12:15 - Com. Closeup
12:30 - Let's Deal
12:55 - News
1:00 - Truth
1:30 - Doctors
2:00 - Another Worl
2:30 - C-Don't Say
3:00 - Match Gam
3:25 - Afternoon Rep
3:30 - Rebus
4:00 - Father Knows
4:30 - Ranger
5:00 - H. Hound
5:30 - Hunt-Brink.
6:00 - News

Thursday Evening

6:30 - D. Boone
7:30 - Dr. Kildare
8:30 - Hazel
9:00 - Perry C.
10:00 - News
10:30 - Tonight

Friday Evening

6:30 - Lawrence W.
7:30 - Bob Hope
8:30 - J. Benny
9:00 - Jack Paar
10:00 - News
10:30 - C-Tonight

Saturday Viewing

6:20 - Sign On
6:30 - Summer Sem
7:00 - Bugs
7:30 - Porky
8:00 - Alvin Show
8:30 - Ten. Tuxedo
9:00 - Quick Draw
9:30 - Mighty-Mouse
10:00 - Casper
10:30 - Jetsons
11:00 - Sky King
11:30 - Cartoons
12:00 - Baseball
3:00 - Bandstand
4:00 - Wrestling
5:00 - Ole Opry
5:30 - Pickin Time
6:00 - Porter Wagon
6:30 - J. Gleason
7:30 - P. Mason
8:30 - P. Place
9:00 - Gunsmoke
10:00 - N-W
10:15 - Movie
12:00 - Movie

Sunday Viewing

7:55 - Sign On
8:00 - Hoppity Hoop
8:30 - Kartoons
9:00 - R. Rogers
10:00 - The Drama
10:45 - Church
11:45 - Air Force
12:00 - Discovery
12:30 - Faith
1:00 - Early
2:00 - Checkmate
2:30 - Sports
3:30 - Sunday
4:30 - G. E. Colleg
5:00 - Meet Press
5:30 - Sportsman
6:00 - News
6:30 - Wond. Worl
7:30 - Broadside
8:00 - C-Bonanza
9:00 - The Rogues
10:00 - News
10:30 - Movie

KLKB-TV (13)
Lubbock
Muleshoe Cable 3
Mon. thru Fri.

Daytime Viewing

6:20 - Sign On
6:30 - Sam. Ser
7:00 - Farm
7:20 - News
7:30 - King Odie
8:00 - Capt. Kangar
9:00 - Donna
9:30 - I Love Lucy
10:00 - Andy
10:30 - McCoys
11:00 - Love of Life
11:25 - CBS News
11:30 - Search
11:45 - Guiding
12:00 - WITN News
12:10 - Names in N
12:20 - Farm
12:25 - Weather
12:30 - World Turns
1:00 - Password
1:30 - Houseparty
2:00 - Tell the Tru
2:30 - Edge of Nigh
3:00 - Secret Storm
3:30 - General Hosp
4:00 - Tele Bingo
4:30 - Trailmaster
5:30 - News

Thursday Evening

6:00 - Weather
6:10 - News
6:20 - News
6:30 - Munsters
7:00 - Donna Reed
7:30 - My 3 Sons
8:00 - Bewitched
8:30 - Peyton
9:00 - Combat
9:00 - News & Weat
10:30 - Movie

Friday Evening

6:00 - Weather
6:10 - News
6:20 - News
6:30 - Rawhide
7:30 - Addams
8:00 - World
8:30 - Gomer Pyle
9:00 - Burke's Lav
10:00 - N-W
10:30 - Late Show

Saturday Viewing

6:20 - Sign On
6:30 - Summer Sem
7:00 - Bugs
7:30 - Porky
8:00 - Alvin Show
8:30 - Ten. Tuxedo
9:00 - Quick Draw
9:30 - Mighty-Mouse
10:00 - Casper
10:30 - Jetsons
11:00 - Sky King
11:30 - Cartoons
12:00 - Baseball
3:00 - Bandstand
4:00 - Wrestling
5:00 - Ole Opry
5:30 - Pickin Time
6:00 - Porter Wagon
6:30 - J. Gleason
7:30 - P. Mason
8:30 - P. Place
9:00 - Gunsmoke
10:00 - N-W
10:15 - Movie
12:00 - Movie

Sunday Viewing

6:55 - Sign On
7:00 - Bullwinkle
7:30 - Sgt. Preston
8:00 - Linus
8:30 - Adventures
9:00 - Herald
9:30 - This is Life
10:00 - Cutting
10:30 - Church
10:45 - Baptist
11:45 - T. Topics
2:00 - News
2:15 - Inquiry
2:30 - Golf
4:00 - Amateur
4:30 - Science
5:00 - 20th Cen.
5:30 - Flintstones
6:00 - Lassie
6:30 - Mr. Ed
7:00 - Ed Sullivan
8:00 - Movie
10:00 - News
10:30 - Late Show
12:00 - Sign Off

Higginbotham Bartlett

Building Needs

Lumber Paint
Hardware Houseware Gifts

Higginbotham Bartlett MULESHOE

For Year-Long Enjoyment

INSTALL NOW

Three Plans for Hook-Up

Muleshoe Antenna Co.

Call Now

107 East Third

Phone 3-3100

ALSP

CLEANERS

Offer These FINE SERVICES

1. Drive-In Window Service for your convenience in cold weather.

2. Re-sizing of cottons to finer texture for that like-new look.

3. Alterations of all kinds of men's, women's and children's clothing

4. A personal touch for your clothing by people who care how you look.



GOOD USAGE - Good usage of "high lime" site being properly used is shown in this picture, made on the Clarence Mason farm, nine miles southwest of Muleshoe. (SCS Photo)

BOWLING

WEDNESDAY NIGHT COUPLES HIGH, TEAM, 3 - Games

1. Team No. 1	2276
2. YO - YO's	2208
3. Lightning Bugs	2163

HIGH TEAM GAME:

1. YO - YO's	800
2. Team No. 1	786
3. Lightning Bugs	753

HIGH IND. 3-GAMES: Women

1. Elsie Patterson	445
2. Dorothy Mathiesen	422
3. Ruby Faubus	411

HIGH IND. 3-GAMES: MEN

1. Justin Long	576
2. Jack Beddingfield	566
3. Bill Koprian	552

HIGH IND. GAME - Women

1. Adele Tompkins	168
2. Elsie Patterson	154
3. Dorothy Mathiesen	152

HIGH IND. GAME - MEN

1. Justin Long	224
2. Bill Koprian	213
3. Jack Beddingfield	197

TEAM STANDINGS Won Lost

1. B. F. & T's	19	5
2. Lightning Bugs	17	7
3. Team No. 1	7	17
4. YO - YO's	5	19

STANDING

HI. TEAM GAME	602
Red's Super Mkt. Dusters	583
HI TEAM SERIES	1706
Red's Super Mkt. Wranglers	1678
HI IND. GAME	220
Allen Duroy	200
Jerry Gleason	200
HI IND. SERIES	586
Allen Duroy	539
Jerry Gleason	539

TEAM STANDINGS

Dusters, 15 Wins, 5 Losses;	
Wranglers 13 Wins, 7 Losses	
Red's Super Mkt. 10 Wins, 10 Losses	
Harvey Bass Appl. 9 Wins, 11 Losses	
"Mets" 7 1/2 Wins, 12 1/2 Losses	
Plainsmen 5 1/2 Wins, 14 1/2 Losses.	

Cleopatra's barge has been replaced by hydrofoil boats on the Nile. Three such high-speed boats named for Egyptian queens cruise the river between Asswan and Abu Simbel.

WALLACE THEATRE

GENERAL ADMISSION 75c Adult 25c Child

THUR. MAY 27

SOMETHING EXTRA! IN ADDITION TO OUR REGULAR PROGRAM, WE'RE SHOWING A SNEAK PREVIEW ON

SAT. MAY 29 AT 12:00 MIDNIGHT BOX OFFICE OPENS 11:45 P.M.

THE TITLE? IT'S A SECRET! THE CAST? WE WON'T SAY! BUT WE WILL GUARANTEE YOU'LL SEE ONE OF THE FINEST AND NEWEST PICTURES IN OUR PARADE OF HITS

WALLACE THEATRE MATINEES DAILY

STARTING MAY 31 BOX OFFICE OPEN 2 P.M. TILL 3 P.M. MON. THROUGH FRI. NIGHT AND WEEK ENDS REMAIN THE SAME



INVESTIGATE THE WAGNER SYSTEM!

BEFORE YOU INVEST IN ANY MECHANICAL IRRIGATION

. HYDRAULIC DRIVEN . NOTHING TO GREASE
. The Latest . The Most Improved
. The Simplest . The Most Economical

PIPE MOVER ON THE MARKET

SNEED SUPPLY

401N. FIRST MULESHOE PH. 3-4360

For All Your Needs Prescriptions

— CALL ON YOUR — Phone 3-1060

WALGREEN AGENCY Veterinary

WESTERN DRUG Cosmetics

TRADE CLASSIFIED SELL BUY ADS LEASE

WANT ADS -- PHONE 2350
 1 time per word — 4c 3 times per word — 10c
 2 times per word — 7c 4 times per word — 13c
 After 1st issue, 3c per word each additional time.
 Minimum charge 50c
 Card of Thanks \$1.00
DEADLINE FOR CLASSIFIED ADVERTISING PAGE:
 For Thursday's Issue: Monday, 12 Noon
 For Sunday's Issue: Thursday, 12 Noon
TO LATE TO CLASSIFY
 Thursday Issue — Tuesday 5 P. M.
 Sunday Issue — Friday 3 p.m.
 Double Rate for Blind Ads.

EDDIE LANE
REAL ESTATE
 Ph. 4390 Home 3-5741 or 5680
 Farms Ranches City Property
 FHA - VA
 Conventional Loans
 8-16s-TFC

FOR SALE: 59 Chevrolet Impala 4 Dr. Hardtop Factory air, Power Steering and Brakes. Good rubber. Call 2350 day 965-2630 night.
 9-20s-tfc

Midland Bermuda Sprigs 50 cents per bushel or will do complete job. Vernon Bryant. Ph. 3-3631 after 8 p.m.
 17-20s-8tp

10. Farm Equip for sale
 NEW 1965 GMC PICKUP DELIVERED \$1749.00 LADD PONTIAC Muleshoe, Tex. Ph. 3-3080 10-34t-tfc

FOR SALE - 1964 self-propelled baler, take up payments 116 South East 6th. Plainview, Call CA 3-3519.
 10-21t-8tc

11. For Sale or Trade
 For Sale: 40 hp. U. S. Electric Motor and Switch Box or will trade for a 1 to 1 ratio gear drive. See D. H. Sneed at Sneed Supply Co. Phone 3-4260, 11-19s-tfc

15. Miscellaneous
Harlin T.V. & Appliance
 2200 American Blvd.
 Ph. 3-4900 Day or Night
 Used T.V. and Appliances

YARD SERVICE
 Plowing, Leveling, Seeding Satisfaction guaranteed or your money back. Call Lonnie Merriott, Day 3-5110 after 7 p.m. 3-4854.
 15-19t-tfc

The Amazing Blue Lustre will leave your upholstery beautifully soft and clean. Rent electric shampooer \$1. Higginbotham - Bartlett, 15-21t-tfc

17. Seed & Feed
 FOR SALE: Gregg cotton seed, germination 95 per cent saw-delinted, \$2.50 bu. Call 946-2485.
 R. L. Fields 17-16s-tfc

FOR SALE: Early Sumac Cane Seed. Phone 965-2675, Morris McKillip. 17-22s-tfc

Spain's income from tourism has risen to nearly a billion dollars a year.
 Classifieds Get Results!

LEGAL NOTICE
 The Trustees of the Muleshoe Independent School District will receive sealed bids on the following vehicles up to 8:00 p.m., June 1, 1965. There is a space provided for your bid, following the description of each vehicle. By entering your bid there and returning this letter the processing of all bids will be simplified.
 Vehicle no. 1,
 1957 Chevrolet chassis, Motor no. 8F57W103949, 60 Passenger, Ward Body; Mileage, 78,000. Condition of tires Fair; Tire size 9-22.5; Condition of glass Good; Windshield Good; Number of seats needing repair 0, Backs 0; Outside appearance of bus Fair; Bumpers, Fenders and Grill Fair; The Brakes are Good.
 Your Bid \$
 Vehicle no. 2,
 1958 Chevrolet Chassis, Motor no. 8F58W105085, 60 Passenger Superior Body; Mileage 72,000; Condition of Tires Fair; Tire size 9-22.5; Condition of Glass 2 broken; Windshield Good; Number of seats needing repair 2, Backs 0; Outside appearance of bus is Good; Bumpers, Fenders and Grill Fair; The Brakes are Good.
 Your Bid, \$
 Vehicle no. 3,
 1961 Chevrolet Chassis, Motor no. 1S622S129198, 48 passenger, 1954 Blue Bird Changeover body; Condition of tires Fair; Tire size 7-50; Condition of Glass, 1 broken; Windshield Good; Number of seats needing repair 0, Backs 0; Outside appearance of bus is Fair; Bumpers, Fenders, and Grill are Fair; The Brakes are Good.
 Your Bid, \$
 The above vehicles may be inspected at the Bus Barn. The Board reserves the right to reject any and all bids in the interest of the school. A Certified Cashiers Check must be presented for payment at the time of delivery.
 Very truly yours,
 J. M. Brown, Business Manager
 Muleshoe Independent School District, 21s-3tp

Waterways' Need Cited By SCS
 Waterways are often needed in the Blackwater Valley Soil Conservation District, according to Charles Ball of the local Soil Conservation Service. Farmers who have recently built waterways are: H. W. Sewell, Ed Little, and G. A. Fowler.
 Ball said, where a waterway is needed, several factors are to be considered. First would be the location. He said the most satisfactory location usually is a natural draw. Because the grade and slopes are established, and too, the natural slopes confine the water flow to the waterway and eliminate the need for a lot of costly construction work.
 Here also, the moisture conditions are more favorable for grass growth. Ball said another factor to be considered is the use to be made of the waterway after it is established to grass. Since the vegetation in the waterway receives extra water, it can be made to be an asset to the farm.
 Ball said that with the proper management, a grassed

Plentiful Water Supply Is A 'Must' For Livestock Production, Says SCS

Adequate livestock water is a necessity for conservation ranching, according to David Springer of the local Soil Conservation Service. He said properly distributed water will bring about uniform grazing of a pasture. The desirable distance for livestock to travel for water is one-half mile in rough country and no more than two miles in relatively flat areas.
 Springer stated that a pond should not serve more than 50 animals, units or cows on a year-long basis. Usually, more than this number watering at one location will cause trailing and damage near the pond.
 The storage capacity of the pond should be sufficient to provide 20 gallons per animal unit or cow per day in addition to the expected losses from evaporation and seepage. He said evaporation alone accounts for at least six feet loss per year.
 When selecting a site for a pond, Springer said, there are several factors to consider. First, to offset the high loss from evaporation in the Blackwater Valley Soil Conservation District, a pond should have a small surface area in relation to its depth. A pond should have at least 25 per cent of its water at a 10-foot depth. Second, the drainage area

should be large enough to protect life of the pond. The spillway should be on soils or material which will be erode or be protected with a good grass cover.

Enochs Couple Hurt In Crash In Brownwood

ENOCHS — Mr. and Mrs. Eldon Vaughn were involved in a car wreck Monday night in Brownwood. They were returning from Galveston, where she went for treatment. They are both doing as well as can be expected. She was injured worse than he, and it will be some time before they are out of the hospital.
 Mr. and Mrs. J. R. Wilson and son, El Paso, visited her parents last week, Mr. and Mrs. J. C. Pearson.
 Mr. and Mrs. E. C. Gilliam, and family spent the weekend visiting a son, Mr. and Mrs. Lester Gilliam and daughter at Adrain.
 Mrs. T. A. Thomas is home after spending a week in the Littlefield Hospital, for treatment. She feels much better.
 Mrs. John Vanlandingham and Mrs. J. D. Bayless were in Littlefield Tuesday on business.
 Mrs. Alma Altman spent Tuesday night with her daughter and family Mrs. Kenneth Coats, Morton.
 Rev. J. J. Terry and Rev. Heard, Three Way Baptist minister, went to Brownwood to be at the bedside of the Eldon Vaughns in the hospital there, after having a car wreck. They returned Wednesday night.
 Saxons were the leading miners in Europe during the 16th century.

I. Personals

REX AIR: Sales, service and supplies. Write box 509 Texico, N. M. or call 482-9017.
 1-10t-tfc

LUZIER'S COSMETICS
 Free Demonstration Satisfaction Guaranteed
 MRS. E. E. HOLLAND
 Ph. Off. 3-2930 - Res. 3-2930
 121 American Blvd.
 1-49s-tfc

Would like to contract swathing and baling. C. M. Haile 116 S.E. 6th Plainview, Texas CA 3-3519
 1-15t-13tp

FOR RENT: Trailer space. 323 W. Ave. E. Phone 8120.
 1-19s-tfc

For your cedar and chain link fences and also yard watering systems, see Owen C. Powell. Phone 3-3153. F.H.A. loan — 36 months to pay — no down payment.
 1-19t-8tp

Briscoe Trailer Park open now. Call 3-4650.
 1-20t-tfc

Madame Day
 First Appearance in Texas
 American Palmist and Spiritualist Reader
 2207 Ave. Q
 Lubbock, Texas
 Hours 9 a.m. to 8 p.m.

Daily except Tuesday. Readings for all races. All readings private and confidential. All readings guaranteed.
 Madame Day will tell you if the one you love is true or false; tell you whom or when you will marry, in fact she will tell you every hope, fear, ambition better than you can tell it yourself. Advise in business, love, marriage, divorce; reunites the separated and causes speedy marriage with the one of your choice. The secret of power and personal influence; how to win in business, love and health, and all affairs in life. Readings within reach of all. No one in trouble turned away.
 1-21s-4tp

3. Help Wanted
 WANTED — Experienced beautician. Full or part time. Call 3-4480.
 3-49s-tfc

Car Hop Wanted: Bill's Drive In.
 3-12s-tfc

WANTED: Speed typist. Apply at Muleshoe Journal.
 3-21t-tfc

Help Wanted - Man or woman to supply consumer with Rawleigh products in Bailey County can earn \$50 weekly part time \$100 and up full time. See R. E. Dorn, PO Box 56, Muleshoe or Write Rawleigh TXE 270336 Memphis, Tennessee.
 3-21t-4tp

4. Houses for Rent
 Two bedroom house for rent Call 3-0380 or see Mrs. Jack Lenderson.
 4-15s-tfc

Two bedroom house for rent. 512 West 9th. 3-0961 after 5.
 4-21s-tfc

For Rent: one bedroom house \$25 month. Phone 3-4683.
 4-21t-tfc

5. Apts. for Rent
 FOR RENT: \$ room furnished apt. See Mrs. Jack Lenderson or call 3-0380.
 5-20s-tfc

FOR RENT — Two bedroom apartment. Carpeted, draped, built - ins. Phone 3-4860 or 3-3350.
 5-4t-tfc

FOR RENT: Large 3 - rooms and bath furnished apartment. Call 3-4650.
 5-18s-tfc

FOR RENT: Brick apartments. 2 bedroom, carpeted, draped and has built - ins. Located on W. 18th. Call 3-2651.
 5-4t-tfc

For Rent - 3 room furnished apartment 319 West Ave E. Call 7069.
 5-19s-tfc

FOR RENT
Colonial House
 Two Bedroom Apartments Enjoy these 10 points of finer living.
 — Refrigerated Air Conditioning
 — Built in Range and Oven
 — Refrigerator Furnished
 — Electric Dishwasher and Disposal
 — Private Patios
 — Bath and One Half
 — Off Street Parking
 — Interior Brick Walls
 — Central Heating
 — Washer and Dryer Connections
 See or Call
 LESLIE JONES
 Ph. 3-1670 413-17th. Street
 Muleshoe
 5-21t-2tp

6. Rooms for Rent
 Bedroom for rent — See Ida Tapp. Last house north of Calver's grocery.
 6-4s-tfc

7. Wanted to Rent
 Wanted to Rent nice 3 bedroom house. Box 147 Muleshoe.
 7-18t-6tc

8. Real Estate for Sale
McGee-Dutton Real Estate
 Farms - Ranches - Motels - Trades.
 Houses \$5,300 up. Acreage Large or small — lots Town or Country.
 Insurance, Life or Hospital. Farm Loans, the best. Give us your listing, and see us for all your Real Estate needs, please
 Office 3-4080
 A. J. Dutton . . . 4419
 J. A. McGee . . . 3-4690
 8-14t-tfc

FOR SALE OR TRADE
 Improved, irrigated 80 acres, 3½ miles east Muleshoe on Plainview highway. No allotments — all in wheat. Possession after harvest \$500. per acre. Leland Mounts.
 8-19t-3tp

FOR SALE: 2 bedroom, Lenua addition. Call 3-4300 or 3-3472 for appointment.
 8-16t-tfc

FOR SALE
 3 - Br. Stucco, garage, basement, \$500 down.
 3 - Br. Stucco, corner Lot. Fully insulated, central heat, carpet. Excellent FHA Loan \$500 down.
 3 - Br. Brick, 2½ baths, utility, panelled den, carpet, \$1500 down.
 3 - Br. Brick, 2 - car garage, 2 baths, excellent location, beautiful home, reasonable price.
 Ph. 3-1910
KREBBS REAL ESTATE COMPANY
 Res. Ph. 5881 or 8420
 8-15s

FOR SALE
 —3 - bedrooms, 2 - bath brick home, high back fence, like - carpet lawn, lovely flowers & shrubs, priced below market for quick sale, small down payment, possible.
 Clara Cross
 Cross Real Estate and Ins.
 Office Ph. 5790
 8-21t-tfc

FOR SALE
 310 Acres Stockfarm in Central Texas, 2 - bedroom and bath home, outldg., live - creek, good grass, cattle price advancing, due to ill health priced for quick sale at \$125 per acre, half down, immediate possession.
 Cross Real Estate and Ins.
 Off. Ph. 5790 — Res. Ph. 5700
 8-21t-tfc

9. Autos for Sale
 1958 Chev. Station Wagon, good condition \$525. Call 6630.
 9-17t-tfc

FOR SALE: 1955 2 dr., 6 cyl. Chev. Good condition, Call 3-1330. \$300.
 9-20t-tfc

For Sale — Hot Bargains
 Take up payments on 1964 Ford, 1961 Ford - 1963 Ford, 1961 Buick, Invicta loaded, 1965 Ford Galaxie. Also have a Harley 74 - at a steal. See or Call Ray at Hale Center. TE9-2243 or PO 2-5558 - Lubbock. Sunday afternoon till 10 p.m. weekdays 7 to 10 p.m.
 9-21t-1tp

NOTICE
 Maple Co - op. Gins will accept sealed bids on station across from Gin. (once called Maple Co - op. Supply) and 1.07 acres land until 7 p.m. Monday, June 7. Cooperative reserves right to reject any or all bids. Bids must be for cash and be accompanied by cashier's check for 10 per cent of bid. Rejected bids will be returned with check.
 8-20s-7tp

HOUSES FOR SALE
 Redi-Built or BRICK, 3-BEDROOMS, 2-BATHS, 90-FT. LOT
APARTMENTS FOR RENT
 Licensed Plumber for all your needs
CALL—
BILLY MORRISON
 Ph. 4850 or 3-2130

FOR SALE: 3 bedroom, 1½ bath home. Phone 3-2450 before 5 p.m. 4170 after 5 p.m. Existing FHA Loan.
 8-21s-2tc

FOR SALE OR TRADE: 340 Acres irrigated land. Farmer Co. Best soil, lays good. Will all row water. Maize, wheat allotments. Priced for quick sale. Will trade for 80 — 160 A. near Muleshoe. Terms can be arranged. Phone 3-4260. D. H. Sneed, Muleshoe, Texas.
 8-5t-tfc

BUSINESS SERVICES DIRECTORY

PRINTING—
ART OR TRADE?
 To us, printing is not merely a trade, it's a creative art, an exact science. Our staff has the technical skill, with that plus factor: creativity — to make your every printing order distinctive!
 OFFSET AND LETTERPRESS
 COMMERCIAL PRINTING
 SOCIAL PRINTING
 304 W. 2nd Phone 2350
Muleshoe Publishing Co.

FINEST PRINTING SERVICE

★ ★ ★

Dial 2350
 For Classified Ads

Sell Us Your
USED FURNITURE
 And APPLIANCES
SWAP SHOP
 Phone 3-0740

THIS SPACE FOR SALE

Robinson's Boot Shop
 127 Main—Phone 7219
FINE WESTERN WEAR
 Men, Women & Children
SHOE REPAIR SHOP
 Ike Robinson
 Serving Muleshoe since 1925.

Safe 'n Sound
 By Lee R. Pool
 HOW ABOUT YOU?
 When you outgrow your clothes, you know it .. but when you've outgrown your insurance program, you may not realize it until it's too late ... Don't wait until you have suffered a loss on your home, farm, business, or crop to discover you haven't kept pace with your financial growth.... If your property at 1947 price levels, or if you have made additions or improvements, chances are you need the help and advice of one who represents sound, reliable companies ... drop by, we will be glad to aid you...

For the Best Farm Loans and Home Loans
 Contact
POOL
 Insurance Company
 Phone 2950
 Muleshoe

HEATHINGTON LUMBER COMPANY
 Lumber, Paint,
 Builders Hardware
 Clovis Rd. — Ph. 7970

COTTONSEED DELINTED
 Phone 3-2510 — Muleshoe
WILLIAMS SEED CLEANING CO.

Farley Insurance Agency
 Real Estate and Insurance
FARM & CITY LOANS
SERVICE BEYOND THE CONTRACT
 209 West Avenue B
 Off. Ph. 7270 — Res. 3-0343

CONTACT MULESHOE PUBLISHING COMPANY FOR ALL OF YOUR PRINTING NEEDS

MISS YOUR PAPER?
 Call 2350
Weekdays 8 to 5

SINGLETON FUNERAL HOME
 24 HOUR AMBULANCE SERVICE
 Phone 2860 — Muleshoe



PGA VISITORS - Among those attending Thursday night's annual meeting of Muleshoe Cooperative Elevator were three men from Producers Grain Association, Amarillo. Left-right are Jim Carroll, George Jones and Frank Pharris, vice-president and general manager. (Journal Photo)

USDA Presents Top Service Award To L. J. Cappleman, Texas FHA Chief

L. J. Cappleman, Texas state director of the Farmers Home Administration, received the United States Department of Agriculture's coveted Superior Service award which was presented by Secretary of Agriculture Orville L. Freeman during special ceremonies on the Washington monument Grounds in Washington, D. C. Cappleman has been state director for 12 years and a USDA employee for 30 years. Cappleman was cited "for exceptional effectiveness in program administration, agricultural leadership and institution of a farm management program to improve the living standards of Texas farm families."

Besides the citation certificate, Cappleman received a silver medal.

Howard Bertsch, Washington, D. C., the agency's administrator, congratulated Cappleman and said that "this outstanding Farmers Home Administration State Director and his hard-working staff served some 127,000 Texas farmers and other residents during the fiscal year of 1964 alone, when they extended supervised credit totaling close to \$74.5 million."

Administrator Bertsch emphasized that the importance of this rural credit program to Texas is clearly defined. "If each of the 74.5 million dollars loaned by the agency throughout the state last year passed

through only five hands, as they were spent and respent, these loans would have had a cumulative economic impact of \$37-2.1 million."

"He has made a major contribution to the strengthening of family farms and rural communities and the alleviation of poverty in rural Texas," Bertsch said.

A statement of achievement accompanying Cappleman's nomination for the award explains that while serving as state director for the past four years "he has exhibited remarkable leadership qualities in administering a program that has effectively carried out Farmers Home Administration objectives by formulating realistic programs designed to best serve eligible Texas farm families."

Scouts Set Date For Family Night

A reminder for the Cub Scouts Pack 620 and parents; the final award program and outing at Horse Shoe Bend will be Thursday night, May 28. Mothers of each Cub are asked to bring either homemade ice-cream or homemade cookies to the social-awards program.

Fully-grown bottlenose porpoises sometimes weigh more than 500 pounds.

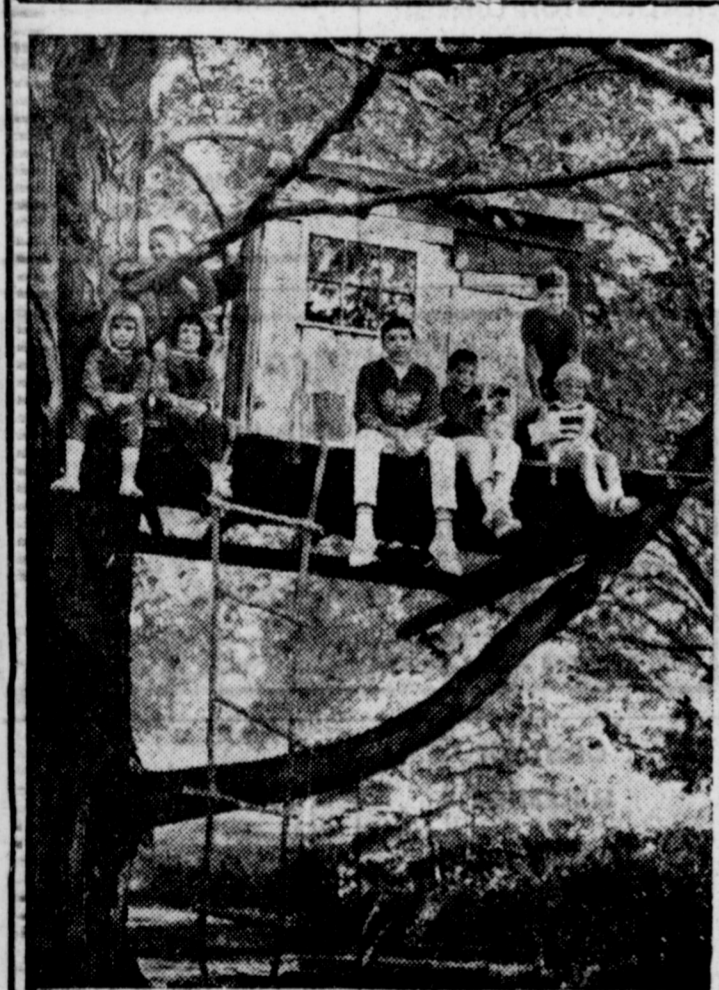

When they build their real homes, we'll be here to help them with home loans. If you need a home loan now, talk it over with us today. We are home loan specialists.

First Federal Savings & Loan

Clovis, N.M. Home Office 4th & Pile
Portales, N.M. Branch Office 2nd & Abilene

MEMBER OF THE SAVINGS AND LOAN FOUNDATION
SPONSOR OF THIS ADVERTISEMENT IN LOOK MAGAZINE



EBONY ELEGANCE STAINLESS WITH JET-BLACK INLAID EBONY HANDLES

Dishwasher detergent proof...

IT'S A PICNIC TO SHOP AT Piggly Wiggly
LOWEST PRICES!
FASTEST SERVICE!
FRIENDLIEST FOLKS!

Effective Dates: May 27, 28, 29, 1965

THIS WEEK DINNER KNIFE FREE
WITH EACH \$7.50 PURCHASE

WE WILL BE OPEN MONDAY, MAY 31

- 4 SALAD FORKS \$1.00
- Sugar Shell, Butter Knife, Gravy Ladle \$1.00
- 2 ICE TEA SPOONS 59c

- PACIFIC GOLD PEACHES No. 2 1/2 Can. 19c
- VAN CAMP PORK and Beans No 300 Can. 2 For 25c
- CHEF PRIDE CHARCOAL 10 Lb. Bag 39c

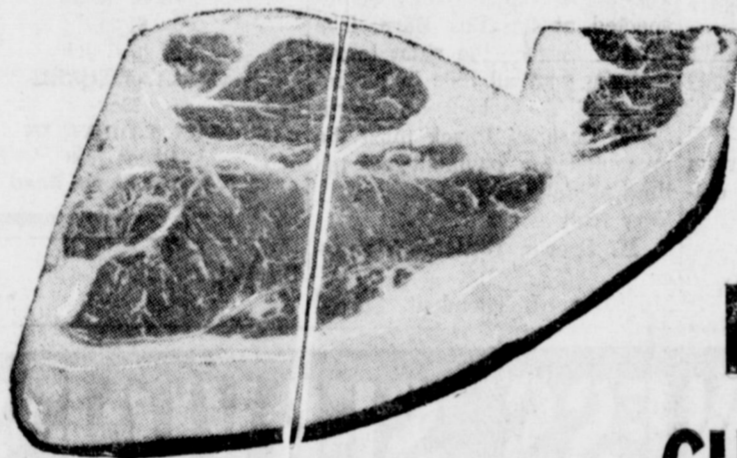

- BOLOGNA 49c
- FRYER PARTS
- Breast Lb. 59c
- Thighs Lb. 49c
- Legs Lb. 49c

- T-BONE 98c
- BACON 69c
- FRANKS 3 Lb. Pkg. \$1
- CHEESE 4 6 Oz. Pkg. \$1

- GROUND BEEF 2 Lb. Pkg. 89c

HOME NEEDS

- Polaron Heavy Duty Styro-Foam With Handle, Reg. 1.66 Retail
- Ice Chest 32 Qt. Capacity \$1.09
- Polaron, Insulated Styro-Foam With Pour Spout, Reg \$1.98
- Picnic Jug 1 1/2 Gal. Capacity 99c
- Colgate, Free off Label, Reg. 75c
- Tooth paste King Size Tube 57c
- Prell Toothpaste, 14c off Label, Reg. \$1.39
- Shampoo Family Size 99c

- Dippity-Do, Regular or Extra Hold, Reg. \$1.25 Retail 4 Oz. Jar
- Hair Setting Gel 99c

- ONIONS Fresh Large Bunch 2 For 15c

GREEN BEANS 19c

Fresh and Tender Pound

CELERY

29c

2 Stalks



MIRACLE WHIP

49c

WE WILL BE OPEN MONDAY, MAY 31

Coca-Cola OR **Dr. Pepper**

3 6 Brl. Ctn. \$1

- Plain or Glacier Club Asst. Flavors Ice Cream 1/2 Gallon 59c
- Lucky Strike Chunk Tuna 3 No 1/2 Cans 69c
- Rite Good, Asst. Flavors, No Deposit No Return 28 Oz Bottle 15c
- Arrow Standard Aluminum Foil 25 Ft. Roll 25c
- Softly Assorted Colors Napkins 60 Ct. Pkg. 10c
- Gulf Charcoal Lighter Fluid Quart Can 29c
- Purity White Paper Plates 40 Ct. Pkg. 39c
- Kraft, Regular Hot or Smoked Barbeque Sauce 18 Oz. 33c

FROZEN FOODS BARBEQUE BEEF

UNDERWOODS 14 Oz. PKG. 89c

LEMONADE

8 6 Oz. Cans \$1



Lowest Prices... Greatest Variety... always at... **Piggly Wiggly**